10 PAGES
PAGES 1-4

# The Evening Examiner

AVERAGE DAILY CIRCULATION
5,700

VOL. LX. No. 33 PETERBOROUGH, FRIDAY, FEBRUARY 8, 1918 TWO CENTS

FILES

"CLOSED"
In compliance with the New Fuel Regulations this Studio will be Closed
SATURDAY, FEBRUARY 9th
and
MONDAY, FEBRUARY 11th
All Photographs promised for delivery on February 9th will be ready on Friday, February 8th
Ivey
STUDIO
140½ Hunter Street

"Johnny on the Spot." Farmer.

A western farmer dropped in upon the liberty loan committee in his town, toward the close of the subscription period, placed a milk can on the table, removed the cover and emptied the contents. That milk can contained the savings of years, in coin, silver and gold coins and bank notes. When counted, the cash was found to amount to a goodly sum. "I never put my money in bank," said the farmer, "but I've been thinkin' it over an' I guess I can trust Uncle Sam." No doubt he was typical of a much larger element of the population than is generally known. —Christian Science Monitor.

CHILDREN MUST BE PROTECTED

The children must be safeguarded, for, if they do survive the frequent coughs and colds, it is often with the lungs so weakened that they become chronic sufferers from bronchitis or consumption. Being composed of simple ingredients of undoubted value, Dr. Chase's Syrup of Linseed and Turpentine is admirably suited as a treatment for children. It is pleasant to taste. So much so that children delight to take it on this account, as well as because of the quick relief it affords them.

## Application To Parliament

NOTICE IS HEREBY GIVEN that an application will be made by the Corporation of the City of Peterborough to the Legislative Assembly of the Province of Ontario, at the next session thereof for an Act for the following purposes:

1. TO PROVIDE that in the first election of members of the Council by the general vote of the electors of the City of Peterborough the six candidates receiving the highest number of votes shall be elected for two years, and that in every annual Municipal election each elector must vote for at least four candidates for the City Council.

2. TO CONFIRM By-law Number 2043, being a By-law entitled, "A By-law to authorize the borrowing of $220,000.00 "by the issue of debentures, to construct a high level bridge over the Otonabee "River at Hunter Street, and a bridge "across the Otonabee River at or near "London Street, to at or near Hazlett "street," and to provide for the amendment of said By-law that debentures may be issued thereunder for thirty years instead of twenty years, as provided in said By-law, and to carry out such amendment and variation in said By-law.

3. TO AUTHORIZE the said Corporation and the Peterborough City Trust Commissioners, (a) to apply any surplus which may arise in the general administration of the City's sinking fund as a whole, after full and adequate provision has been made for the individual sinking fund of all debenture debts, as required by by-laws, constituting them, towards the creation, addition to, and maintenance of sinking funds for the purpose of providing for the payment in full as they mature, of these debenture debts of the Corporation which do not now provide for sinking funds, or which only provide for partial sinking funds; (b) instead of investing separately the annual sinking fund levy, in respect of any particular debenture debt, or the interest arising from the investments in the sinking fund applicable to any such debt, to invest from time to time the whole or any part of the sinking fund moneys which may be on hand in such amounts as may be deemed desirable, provided that a return shall be made by the City as at the 31st December in each year, showing the exact amount that should be accumulated as a sinking fund for each individual debt, in accordance with the terms of the By-law constituting such debt, and the aggregate of the securities held applicable to the sinking fund as a whole; (c) and to transfer to the sinking fund from time to time, the unrequired balance of any loan which may have been secured through the issue of debentures, also any other moneys which may from time to time be received by the Corporation in the realization of real estate or other permanent assets.

4. TO PROVIDE that any member of the Peterborough City Trust who absents himself from three consecutive meetings of the said City Trust, without leave being granted to him, or being authorized to so absent himself by resolution of the said City Trust, shall thereby vacate his position as a member of the said City Trust, and cease to be a member of said City Trust, and that the other members of the said City Trust may then appoint in the place and stead of the said member, whose position is vacated, a new member, who shall hold office during the unexpired period of time for which the said member vacating his office was appointed.

5. THAT Chapter 104 of the Ontario Statutes, 1908, be amended to permit the said City Trust to expend any monies in its hands not required for immediate use, in the alteration or reconstruction of buildings owned by the said Corporation or the said City Trust, or in rebuilding the same or for any other purpose mentioned in the Act set forth in Chapter 104 aforesaid.

6. The amount of the rateable property of the Municipality is the sum of $11,264,115, and the existing debenture debt, exclusive of local improvement debts payable by local special rates, is the sum of $2,099,055.34, of which the following are the particulars: Waterworks, $610,000.00; electrical lighting and power plant, $220,000.00; local improvements, $349,294.22; public schools, $553,550.00; Collegiate Institute, $72,021.06; Protestant Home, $10,000.00; general city debentures $584,100.00.

DATED at Peterborough this 19th day of January, 1918.

G. N. GORDON,
City Solicitor.

31-18-25-1-15

# No Provincial Election Until After The War

# Government Will License All Food Dealers

## Upon The Farmers Of The Country Rests The Fate of the War

### The Farmer's Duty is to Supply Food—Haul a Load Each Way—Fertilizers Save Farm Labour—Solving the Labour Problem

### FOR THE SPRING DRIVE

President Wilson has said: "Upon the farmers of this country rests the fate of the war, and the fate of the Nation." Money, men and food are needed to win the war. The farmer's duty is to supply the latter. Certainly every farmer should have a good garden and where a canning factory is near at least a few acres of tomatoes, peas, sweet corn, or other canning crops should be planted. All kinds of canned goods are demanded by the U. S. Government for our soldiers. Every farmer should pledge himself to grow at least a few acres of these vital crops. Crop experts from the canning companies will gladly advise and help anyone who wishes to grow canners' crops. A well prepared soil; good seed or plants (usually furnished by the company) careful planting, frequent cultivation, and plenty of manure or fertilizers will insure profitable crops of canner's crops.

HAUL A LOAD EACH WAY.

The farmer cannot plough while the ground is frozen, and neither can he prepare the ground for next year's crops. But he can do many things which he used to put off until the time when he might have been plowing or planting. He can mend the harness, repair the barns, cut next summer's supply of wood, fix the farm tools and do all the other odd jobs which will make him ready to take his place at the post as soon as Nature blows her whistle next spring.

He can market all of his surplus stock of corn and wheat and hay and potatoes. Sorting potatoes in the cellar is not a bad job when the thermometer is hovering around zero, but who wants to do it when the robins are singing outside the window. On the return trip from town he can haul his supply of fertiliser or feed or lime. There never was a farmer who cannot remember at least one time in his life when he had to unhook from the drill to go to town to get more fertilizer or more seed.

No man can afford this year to miss the chance of hauling when the roads are good. And the country roads are never quite as good for hauling as they are when covered with a good sledding snow. Any farmer who has had the doubtful pleasure of wallowing through a mud road when a ton seemed like a mountain to his team, knows how much more fun it is to ramble along with two tons on a good stout pair of bobs.

FERTILIZERS SAVE FARM LABOR.

"There is a patriotic phase to the fertilizer situation. The farmer is short of labour more than any other class of people. Fertilizers properly used on the farm will more than make up for the scarcity of farm labor. To this extent, from a purely patriotic standpoint fertilizers may be advised—for they enable the farmer to do his bit in the great work of food production. Fertilizers necessarily cost more now, but the increase in price has not been in the same proportion with the advance in farm product prices."—Inland Farmer.

A REAL OPPORTUNITY.

A successful farmer once said that he made the most money in years when the conditions were unfavorable for crops. "For," he said, "any man can grow a good crop during a favorable year, and the price is always low. On the other hand it takes careful fertilizing, cultivating and harvesting to make a good crop in a poor year. But for that very reason, because supply is low, any farmer who can make a good crop in a poor year is assured of good profits."

This truism will be borne out this year as never before. Fertilizers, machine seeds and labour will be harder to get next spring than ever before. Even if the season is good there will be small chance for ordinary methods to bring through a fair crop. To begin with ordinary crop growing methods presuppose a plentiful supply of cheap labor.

YOU can accomplish more during the day if you have had a really enjoyable shave—an AutoStrop shave.

Every time you use your AutoStrop you realize what it means to own a razor that is always in perfect condition for its blade is sharp and keen.

The AutoStrop is the only razor that sharpens its own blades automatically.

Guaranteed to Satisfy
Complete Outfit
$5.00
AT ALL STORES
AutoStrop Safety Razor Co., Limited
83-87 Duke St. Toronto, Ont.

47-1-18

AutoStrop SAFETY RAZOR

Important parts of the Krupp munitions works at Essen have been placed underground as a precaution against damage by allied air raids. According to F. C. Murdock, a representative of a Brooklyn electrical concern, who has been in Holland the past eighteen months, and who was one of the first passengers allowed ashore. He said reports to that effect reached him while in Rotterdam. He added that deserters from the German ranks are continually coming over the border.

## Some Fine Points Cleared Up In Canada's "Heatless" Puzzle

### Drug Stores Must Close, But Barber Shops May Remain Open on Saturday—Other Problems Solved

OTTAWA, Feb. 8.—The question as to whether merchants who will have to close their stores Saturday and Monday in conformance with the regulation of the fuel controller, can keep them open late on Friday evening, seems not to have been decided. It is understood that Assistant Fuel Controller Peterson is of the opinion that merchants affected should be allowed to remain open. In the most of cities, however, they will have to close in order to meet the municipal by-laws.

Mr. Peterson stated yesterday that small fruit stores would be regarded as food establishments within the meaning of the order. Drug stores, however, must close, except for the sale of drugs and newspapers. Barber shops will be allowed to open on Saturday, because, if closed, the business lost by the barbers could not be recovered. The question of baking sufficient bread to last over the heatless days has not yet been answered.

## GRAIN MARKET

The weather map indicating higher temperatures yesterday over all points, the experts immediately got busy predicting huge receipts and the melting away of all premiums on cash oats and other grains. As usual, the market went exactly the other way, and prices went up instead of down. Cash oats are again quoted 1-2c. to 3-4c. higher. Lack of cars also prevents a freer movement of crops.

Manitoba wheat— No. 1 northern, $2.23 1-2; No. 2, $2.20 1-2; No. 3, $2.17 1-2; No. 4, $2.10, including 2 1-2-cent tax, in store Fort William.

Manitoba oats—No. 2 C.W., 90 3-8c.; No. 2, 85 1-8c.; extra No. 1 feed, 84 3-8c., store, Fort William; No. 1 feed, 81 1-8c.

American corn—No. 3, kiln dried, $1.90, track, Toronto.

Ontario oats—No. 2 white, 91c. to 92c, nominal; No. 3 white, 90c. to 91c.

Barley—Malting, $1.58 to $1.60.

Ontario wheat—No. 2 winter, $2.22, basis in store, Montreal.

Peas—No. 2, $3.70 to $3.80, according to freights outside.

Buckwheat—$1.63 to $1.65.

Rye—No. 2, $1.96 to $1.98.

Manitoba flour—War quality, $11.10, Toronto, new bags.

Ontario flour—War quality, $10.60, Toronto-Montreal, $10.60, new bags.

Millfeed—Car lots, delivered, Montreal; shorts, $40; bran, $35; feed flour, per bag, $3.40; middlings, white, $45 to $46.

Hay— Baled, track, Toronto, car lots, No. 1, $16 to $17; No. 2, $14 to $16; mixed, $13 to $16; straw, car lots, $8.50 to $9.

## CATTLE MARKET

Union Stock Yards —Receipts 20 cars, with 164 cattle, 53 calves, 667 hogs, and 144 sheep and lambs.

Receipts at the Cattle Market are still so light that business may almost be said to be at a standstill. With only 164 fresh cattle offering this morning, there was not enough for buyers to get excited about, so, as on previous days this week, trade was very listless, prices remaining practically unchanged.

Even the hog buyers were indifferent, and two or three purchasers were allowed to divide the 667 hogs among them. Swift Company taking 300 at $18.50 to $18.75 fed and watered.

Sheep, lambs and calves were in steady demand at unchanged prices.

Latest quotations:

| | |
|---|---|
| Heavy steers | $11.00 to $11.50 |
| Choice butcher | 10.50 11.50 |
| do medium | 10.00 10.25 |
| do common | 9.00 9.25 |
| Heifers, good to choice | 10.50 11.00 |
| Butchers cows, choice | 7.75 8.50 |
| do medium | 7.00 7.50 |
| Butcher bulls, choice | 8.50 9.50 |
| do good | 7.60 7.75 |
| do medium | 6.00 7.00 |
| Feeders, 900 to 1,000 lbs. | 9.50 10.00 |
| Stockers, 900 to 1,000 lbs. | 9.00 9.50 |
| do med., 650 to 750 lbs. | 8.00 8.50 |
| do light, 600 to 650 lbs. | 7.00 7.25 |
| Lambs | 18.00 18.75 |
| Sheep, light | 11.00 14.00 |
| Hogs, fed and watered | 18.75 |

## Sunday School Lesson Questions

February 10, 1918.

Jesus Chose the Twelve.—Mark 3, 7-35.

Golden Text: He appointed twelve, that they might be with him, and that he might send them forth to preach.—Mark 3, 14.

1. Verse 7: Why, in view of what had just happened, did "Jesus withdraw himself and his disciples to the sea?"

2. When is it right to flee from our enemies, and when is it duty to stand our ground?

3. Verse 8: What proportion followed Jesus out of love for him, and what proportion out of curiosity?

4. What proportion to-day attend church for worship, for the preaching, for the music, or because it is the custom?

5. Verses 9, 10. What probably would have been the size of the congregation of Jesus if he had not performed miracles?

6. Verses 11, 12: If, in these days, a preacher is not instrumental in casting devils out of people, what ought he to do?

7. Verse 13: To what extent is it a pastor's duty to call young men to him personally, with a view of influencing those that should do so to become ministers?

8. Verses 14, 15: What important preparation had Jesus made during the previous night, for selecting his apostles? (See Luke 6, 12, 13.)

9. Which, and why, is the better method when faced with an important crisis, to seek help from God in a few words, and in faith leave the matter with him, or to discuss all the details with God in protracted prayer?

10. Verses 16-19: What particular charge did Jesus give to these twelve apostles? (See Matt. 10, 5-15.)

11. Verses 20, 21: Why did Jesus' relations think he was beside himself?

12. Verses 20, 21: If the preachers who are afflicted with empty pews should become intensely spiritual, what effect would that have upon the size of their congregations?

13. Why does the manifestation of an intense religious experience still impress the average man as insanity or intoxication? (See Acts 2, 12 and 13.)

14. Verse 22: What real reason had these scribes to say that Jesus was possessed with the devil and that he cast out devils by his power?

15. Verse 22: What is that subtle power in human nature which enables a man to believe anything in the line of his interests or prejudices?

16. Verses 23-26: These scribes admitted the fact of Christ's wonderful miracles; why, therefore, and by what power, were they performed?

17. Why is it that so many men, in spite of the fact that Christ's claim is so well established, continue to make such foolish attacks on Christianity?

18. Verse 27: What does Christ propose to do with the devil ("The Strong Man") in so far as the individual Christian is concerned?

19. Verses 28-30: If a man sins against light and knowledge, and continues to reject the only way of salvation, why is it impossible for him to be forgiven?

20. Verses 31-35: What would you say, that Christ's mother and his brethren wanted of him?

21. Which relations are the holier and happier, and why, those after the flesh or those after the spirit?

Lesson for Sunday, 17th February, 1918: Jesus Teaching by Parables—Four Kinds of Ground.—Mark 4: 1-20.

Fortify Your System Against Coughs, Colds and Wasting Diseases
WITH
Rexall Emulsion of Cod Liver Oil With Hypophosphites

In this preparation you get the very best quality of ingredients and is better value than any other preparation of its kind.

After using a bottle of Rexall Emulsion if you feel you haven't had value for your money:—

Bring back the empty bottle and we will refund your money as cheerfully as we received it.

The price is

$1.00 Per Bottle

McDERMID & JURY'S
The Safe, Satisfactory Druggists
The Rexall Store
COR. GEORGE & CHARLOTTE

FEW FOLKS HAVE GRAY HAIR NOW

Druggist Says Ladies Are Using Recipe of Sage Tea and Sulphur

Hair that loses its colour and lustre, or when it fades, turns gray, dull and lifeless, is caused by a lack of sulphur in the hair. Our grandmother made up a mixture of Sage Tea and Sulphur to keep her locks dark and beautiful, and thousands of women and men who value that even colour, that beautiful dark shade of hair, which is so attractive, use only this old time recipe.

Nowadays we get this famous mixture improved by the addition of other ingredients by asking at any drug store for a bottle of "Wyeth's Sage and Sulphur Compound," which darkens the hair so naturally, so evenly, that nobody can possibly tell it has been applied. You just dampen a sponge or soft brush with it and draw this through your hair, taking one small strand at a time. By morning the gray hair disappears; but what delights the ladies with Wyeth's Sage and Sulphur Compound, is that, besides beautifully darkening the hair after a few applications, it also brings back the gloss and lustre and gives it an appearance of abundance.

Wyeth's Sage and Sulphur Compound is a delightful toilet requisite to impart colour and a youthful appearance to the hair. It is not intended for the cure, mitigation or prevention of disease.

"You say this poem was composed on the spur of the moment?" asked the editor. "Yes, sir," replied the proud author. "It struck me all of a sudden, and I dashed it off." "Permit me to offer you a word of advice." "Certainly." "The next time a poem strikes you, put on a gym suit and run it off."

## UNCLE SAM MAY HAVE REAL FOOD CONTROL SOON

### Bills Introduced at Washington to Enforce Regulations at Hotels Cafes, Etc.

An Atlantic Port, Feb. 8.—For the first time in the history of this port a spy search on board an arriving passenger ship in trans-Atlantic service was conducted yesterday when the Nieuw Amsterdam, of the Holland-Amerika Line, reached her dock here. Federal authorities in charge declined to recognize customs and barred zone passes at the pier where the Nieuw Amsterdam was berthed; and an examination, which may not be concluded until to-day, was begun of the passengers and their baggage.

Agents of the Department of Justice and the Treasury Department met the vessel down the bay last night. The ship was the first neutral one to arrive in America since the European war started that had not been subjected to a search, such as yesterday, either at Halifax or at Kirkwall.

Kirkwall was abandoned as a port of examination after Germany inaugurated unrestricted submarine warfare a year ago; and the Nieuw Amsterdam did not put in at Halifax.

Even steamship and dock employes were barred from the pier. The only passengers permitted to land were Augustus Phillips, the new Minister from Netherlands to the United States, and his suite.

The Nieuw Amsterdam brought about 900 passengers. These include some Dutch officials on their way to the Dutch West Indies. The baggage of the official is bonded, but even this is being examined, together with all other baggage. All letters found in passengers' and crew's possession are being seized. These are being placed in envelopes, sealed, and turned over to American censors for examination. The owners are given receipts, and mail which is harmless in character will be restored.

The precautionary measures were considered necessary because of the fact that the Nieuw Amsterdam came from Holland direct. Government officials declined to say whether disclosure of anything specific in the way of spy activity was anticipated.

AS CHARLIE SAYS:

"It isn't what you pay for an ARABELA Cigar that accounts for its success. It's what you get."

—10c.

SCALES & ROBERTS, LIMITED
Toronto

## FRIDAY MORNING BULLETINS

### Provincial Election Deferred Until After the War—Food Dealers Will Be Licensed

Toronto, Feb. 8. — The Ontario Government and the Opposition agree to have no election until after the war.

BIG REDUCTIONS.

Montreal, Feb. 8. — Further big reductions in train service are promised.

LICENSE DEALERS.

Ortawa, Feb. 8. — The Government will license all food dealers.

ANARCHY CONTINUES.

Petrograd, Feb. 8. — Anarchy continues throughout Russia.

101 WERE LOST.

London, Feb. 8. — Men lost on the Tuscania sinking now known to be 101.

SERIOUS CONDITIONS.

London, Feb. 8. — Serious social conditions in Germany.

OPERATION PERFORMED.

New York, Feb. 8. — An operation was performed on President Roosevelt. The physicians late yesterday afternoon stated that his condition is serious.

PLACED UNDER GROUND.

Amsterdam, Feb. 8.—It is reported that parts of the Krupp munition works have been placed under ground.

STEAMER IN DISTRESS.

An Atlantic Port, Feb. 8. — Calls for help from a steamer in distress off the Newfoundland coast were picked up yesterday.

Ingram's Milkweed Cream

—will give *any* woman the beauty which is more attractive than regular features; the beauty of a fair, glowing, clear and healthy skin.

*It corrects complexion faults*

For a radiantly natural complexion of lingering and lasting effect, apply Ingram's Milkweed Cream; then a tasteful application of Velveola Souveraine Face Powder add the finishing touch.

McDERMID & JURY
E. L. PAYNE

HOT CHOCOLATE

We are making a Specialty of Hot Drinks during zero weather. Come in and let us prove to you that we can serve you a Hot Chocolate, that will warm you up, refresh and stimulate you as well. Also

HOT BOVRIL
HOT COFFEE
HOT TEA
HOT LEMONADE

all served in our Tea Roomto your order. When you are out shopping, or driving, a good hot drink will ward off a chill and fit you better for duty.

T. H. Hooper

3 Stores { 327 George, Phone 169; 414 George, Phone 1342; Geo. & Dublin, Phone 291

**ADVERTISING RATES**

Measurement, Agate, 14 lines One Inch
Transient Display .....15c per inch
Transient Reading .....60c per inch
Black Local .....75c per inch
Minimum Contract Rate, 1 for Display, 1,000 inch contract, 12c per inch.
Minimum Contract Rate for Readers, 40c per inch.
Legal and other notices, 8c per line for first insertion; 4c per line for subsequent insertions.

CONDENSED ADVERTISEMENTS
Minimum charge 10c of 1c per word for first insertion; ½c per word for subsequent insertions. Add 10c to cover postage on replies, if out of town.

BIRTHS, MARRIAGES
Daily Examiner .....25c
Daily and Weekly Examiner .....50c

THS.
Daily Examiner .....50c
Daily and Weekly Examiner .....75c
All advertisements subject to the approval of the Management.
Address:
THE EXAMINER, PETERBOROUGH

PERSONAL.
ADVERTISERS ARE REMINDED THAT IT is contrary to the provisions of the postal law to deliver letters addressed to initials only. An advertiser desiring to conceal his or her identity may accomplish do so by having replies directed to a box at this office ten cents added to the cost of advertisement will ensure the forwarding of letters to any out-of-town address.

**LIVE POULTRY WANTED**

Highest Market Prices Paid for all good fat stock delivered here at the Storage as follows: Hens, Chickens, Turkeys Ducks, Geese.

**WM. SCOTT & CO., Ltd.**
Cold Storage - Peterborough

**Railway Time Tables**

GRAND TRUNK RAILWAY.

CORRECTED TO JAN. 2, 1918.

6.13 a.m.—For Port Hope, making connections for all points on the main line east and west, arriving Toronto 11.25 a. m.
7.00 a.m.—For Lakefield.
8.25 a.m.—For Hastings, Campbellford, Stirling, Madoc, Bellevilles, Deseronto, Napanee, Kingston, Brockville, Montreal.
9.03 a.m.—For Lindsay, Orillia, Collingwood, Midland, Penetanguishene, North Bay, Toronto, Hamilton, Niagara.
12.02 p.m.—For Millbrook, Lindsay, and Port Hope, making direct connections at Port Hope for Toronto, arriving Toronto 3.55 p.m
12.40 p.m.—For Lakefield.
12.57 p.m.—For Millbrook, Lindsay, Port Hope and all points on the main line, east and west. Direct connections at Port Hope with International Limited for Toronto, Detroit and Chicago.
4.56 p.m.—For Hastings, Campbellford, Stirling, Madoc, Bellville, Deseronto, Napanee, Kingston and Brockville.
6.48 p.m.—For Lakefield.
8.40 p.m.—For Lindsay, Orillia, Midland, North Bay, Toronto,
8.30 p.m.—Local for Lindsay.
9.15 p.m.—For Millbrook, Port Hope, Bellville, Kingston, Brockville Montreal and Boston.

CANADIAN PACIFIC RAILWAY.
CORRECTED JAN. 21, 1918.

GOING EAST—
**2.40 p.m.—Indian River, Norwood, Havelock.
12.10 p.m.—Kingston, Smith's Falls, Montreal, Quebec, St. John, N.B., Boston and New York.
1.41 a.m.—Norwood, Havelock, Tweed, Perth, Smith's Falls, and Ottawa.
**11.35 a.m.—Norwood, Havelock, Tweed, Perth, Smith's Falls, Ottawa, Montreal and Intermediate points, and all points east of Montreal.

GOING WEST—
*4.58 a.m.—Toronto, Owen Sound, Guelph, Goderich, Hamilton, Buffalo, New York, Galt, Woodstock, St. Thomas, London, Chatham, Detroit and Chicago.
6.55 a.m.—Myrtle and North Toronto.
**7.35 a.m.—Toronto, Hamilton, Buffalo, Rochester and New York. Intermediate points between Peterborough and Toronto.
**9.30 a.m.—Lindsay, Orillia, Port McNichol and Intermediate points.
**4 p.m.—Toronto, Hamilton, Brantford, Buffalo, New York, Guelph, Galt, Woodstock, London, Detroit and Chicago.
**5.45 p.m.—North Toronto and West Toronto and Intermediate points.
*Daily **Daily except Sunday.

**CANADIAN PACIFIC**

**CALIFORNIA**

Offers unsurpassed attractions for
THE WINTER TOURIST
Warm Sea Bathing—Golf—Tarpon Fishing, etc.
Homelike, Moderately-Priced Resorts as well as
The More Palatial Hotels.
Choice of Routes.
See that at least one portion of your ticket reads
"VIA CANADIAN PACIFIC ROCKIES."
Particulars from Canadian Pacific Ticket Agents, or W. B. Howard, District Passenger Agent, Toronto.

**CHINA PAINTING**
Mrs. Langley McCarthy
Teaches Biscuit's New and Beautiful Work in China Painting.

**Barbeau's Cartage**
All kinds of Moving and Carting by careful and experienced men. A Lorry and a Piano Wagon has been added to our equipment which will enable us to give better service than ever to our Patrons. Satisfaction Guaranteed. We have just added a new furniture van. Largest in the city Household effects moved with care.
A. BARBEAU,
PHONE 1017 85 GLADSTONE AVE


# "THE CLUE IN THE AIR"

## A DETECTIVE STORY—Isabel Ostrander

(Continued from yesterday)

"But the case is not over. You know, ma'am, the inquest was only adjourned." McCarty reminded her. "Of course, we understand your motive in trying to prevent your friends from being dragged into this, when they have had nothing to do with it. That was why, when Inspector Druet and I saw you after the murder, you pretended not to know who the Jack was that sent the roses to Miss Collins—"

"I tell you I don't know!" she protested.

"I'll not ask you that, Mrs. Foxe. I'm a special officer on this case and I am working independently of Terhune. If he finds Miss Collins first, he'll bring her back here, and put her through the third degree with his little machines, like he did with us last evening. But if I can locate her I'll want only to get a statement from her as to the truth of what she saw or did not see the night she went away and then she can stay hid, if she's got private reasons of her own."

"Oh, I don't care who finds her, so long as she is found!" Mrs. Foxe put her hand to her head. I am so worried I can't sleep or even think! If only you could discover where she is—"

"Then suppose you 've the other address?" suggested McCarty.

"I—I don't know what you mean!" the lady faltered.

"The one you kept back at the inquest. You gave the coroner the addresses of the people you'd communicated with, because you guessed that he would have them traced anyway; but you hesitated over one you hadn't tried yet." He paused and then went on persuasively:

"You know that until Mr. Terhune gets wind of the missing girl, your mail and telegrams will be watched, you will be followed on the street and your telephone messages will be recorded. You haven't a chance of getting in touch with her yourself, but I could. Now, all that I want is a statement from Miss Collins, and all you want is to know where she is? Why can't we work together, and nobody the wiser?"

Mrs. Foxe sat for a long minute, with her head buried in her hands. Then they dropped to her lap, and she straightened herself with an air of resolution.

"I'm willing! I've got to do something to end this suspense, or I shall go mad!—Ivy, I don't know much about her private affairs, as I told you, in spite of our long friendship, but I know there's one person above all that she would go to if she were in any trouble. He was in love with her, but after she threw him down he did not grow bitter and ugly. He told her if ever she needed him to come or send for him, that he would be waiting, and he's the kind to keep his word.

"Ivy had treated him dreadfully. I'm not excusing her! She is a dreadful flirt. She has a passion for stringing people along until they are desperate, and then laughing in their faces; but this one took it like a man, and she told me only lately that he was the truest friend she ever had.

"His name is Joseph Pangborn, and he is a commission merchant, with an office in Van Buren street, near the Board of Trade. That's all I know, and I meant to try and reach him somehow. If Ivy isn't in trouble, why should she disappear like this? In any case, I feel that she would have let me hear from her unless something had happened to her, and I am frightened!"

"Why should you be, ma'am?" McCarty asked quickly. "What could have happened to her"

"I don't know." Mrs. Foxe looked away as she spoke, her breath catching in her throat. "I've been thinking—this murder seems so mysterious—so terrible—that if Ivy did see anything that night, in the halls, I mean, on her way out, maybe the people who are responsible for it have got hold of her and are keeping her out of the way."

McCarty smiled.

"I wouldn't worry about that, ma'am. They couldn't have tackled her on the train, and she changed her plans before ever she reached Chicago."

"Nevertheless, if Joseph Pangborn doesn't know where she is, I'm sure that something is wrong. Oh, if you find her, you'll let me know?"

"I will that." McCarty signalled with his eye to Dennis, and rose. "There's no other trouble, I suppose, that you are fearing for Miss Collins Nothing apart from this in her own affairs?"

"Certainly not." She moved toward the door. "Ivy is not the kind to borrow trouble and she has none of her own. She is the lightest hearted girl in the world."

When the front door had closed behind them, Dennis asked excitedly:

"What do you think of that idea of hers, Mac? Do you suppose the one that killed the other girl has got this one hid away to keep her mouth shut?"

McCarty shook his head.

"Nothing to it. She's worrying about the girl because of something else entirely, and she turned it off quick when I caught her. Terhune can have the man behind Mrs. Doremus's glass closet but I would like to lay my hand on the girl that walked out of here before Marion Rowntree had hardly breathed her last."

"Well, you're through here, ain't you?" Dennis made for the elevator. "Let's go and have a look at those copies you got from Terhune—"

"Not yet. You mind that list I made out of what the witnesses in this case failed to do; that start of an elimination chart? Well, I want another talk with the open-faced young fellow in here, who made friends so easy with the aviator at the inquest, and who didn't even look up from his book on the night of the murder when Mrs. Doremus shrieked to wake the dead."

McCarty pressed the bell of Apartment B.

"'Tis not the ones that's secretive from the jump I have my eye on so much as those that'll bend all their energies to hide just one thing. The more a man has to keep to himself, the more he'll be frank about things that don't matter to throw you off the track."

"Maybe he's at the college to-day," Dennis suggested, after a somewhat lengthy pause. "You said that he was taking a course here."

McCarty rang again, but at that moment the elevator shot up and stopped, and the boy, Alfred, stepped out.

"No use ringin' for Mr. Antonio, boss," he said, grinning. "He's done gone."

"Gone where?" McCarty wheeled about sharply.

"I didn't ask no questions, boss. He's gone clean awa ; that's all I know. He went this mornin', and he took all his books and contraptions with him."

McCarty and Dennis looked at each other. Finally the latter remarked: "Terhune'll be having him trailed, anyway."

McCarty shook his head.

"He don't think the lad's any importance in the case! Lord! if I had only been on the job sooner! I'm not saying he done it, Denny, but you mark my words, one that could give us the key to the whole damn business, has slipped through our fingers."

### CHAPTER XV.

#### Tony.

McCarty was still fuming over the young inventors untoward departure as he and Dennis made their way back to his rooms. The fact that he had had nothing definite in mind in seeking the interview, beyond a general intention to pump the occupant of apartment B in a casual way, did not mitigate his disgust; and only his companion's confidently expressed belief that Mr. Antonio's present whereabouts could easily be traced restored his equanimity.

Reaching home he produced the copies of the test papers and spread them out upon the desk.

"There's not much to be gained from these, for, of course, Bassett—that's Terhune's assistant — couldn't imitate their writing," he remarked. "To tell you the truth, I didn't get anything myself from the originals. Terhune is the lad that can tell your past history from a pen-stroke! They all looked like ordinary, normal writing to me except Mrs. Doremus's, when toward the end she got into a panic. But here's what tells the tale!"

He placed beside the slips of paper an elongated roll of parchment marked off in minute squares, with a series of broken zig-zag lines running down in numbered brackets.

"What the devil is that?" exclaimed Dennis. "Sure, it looks like a weather report!"

"'Tis the feelings of each one of us, by the pulse-beats in our wrists on that padded cushion I was telling you about, put down on the contrivance behind the screen."

Dennis shook his head.

"Do you mean to tell me that Terhune can make anything out of those crow-tracks?" he demanded.

"Sure he can. Look here," McCarty bent down and pointed with a horny forefinger. "This is how he put it to me. If you're calm and undisturbed, the line would run down almost straight, with a little curve into the next square at regular intervals, for the beat of your pulse, but if you got a shock the beats would come more quick and hard and the line would jump out in a sharp point, like what's here. Every square is a degree. The break in the line is where the pens lifted between each picture, and the numbers at the top of the whole thing correspond to the different seats at the table, so you can tell whose each record is."

"Well, it may be all clear to Terhune," Dennis drew a deep breath, "but it looks like magic to me, and no jury of honest voters would put a man away on any such heathenish evidence as this. You can't make head or tail of it!"

"Take this line, number nine; that's Mary's. She's a cool hand, all right, she only showed a little start at the seventh picture. That was the one of the barred window, and if it meant a jail and she happened to think of the brooch in her trunk, you can understand it. Here's Mr. Allen, number one; his pulse went up a little at the third picture, the wedding party, which is not to be wondered at, with the wife that he hadn't seen for years right under his nose."

"Who's this one, number seven?" asked Dennis, with absorbed interest. "That line is crooked all the way through, but near the middle it takes two big jumps and at the end it goes crazy."

"It's Mrs. Doremus's, and right here is something queer. What made her pulse leap at the fifth picture, the one of the mad-woman being held by nurses, and again at the sixth, the will? At the end, of course, when she saw her glass chest, and then the finger-marks on it, she went all to pieces."

"What would the mad-woman signify, anyway?"

"Terhune wouldn't tell me. I could dope out the meaning of all the rest for myself except the second, with the long-haired cat, and the books and candy and ring. Terhune said it was a collection of the presents given to the dead girl by that young Sturtevant, the ring being for the engagement which didn't come off."

(To Be Continued.)

**These Bad Results**

follow a lazy liver:—Constipation; Disordered Stomach; Headache; Biliousness, and other evil, painful, dangerous things.

**This Good Old Remedy**

comes to the rescue.

Take two or three pills at bedtime—once. After that, one each night; two, now and then, if necessary.

CARTER'S LITTLE LIVER PILLS
Genuine bears Signature
Brentwood

Colorless faces often show the absence of Iron in the blood.
Carter's Iron Pills will help this condition.

**WASTE BOUGHT**
Send us all your Waste Material such as Rags Metals, Paper, etc. We will call when requested and take it away.
Be wise and Stock up with Low's Coal Now
**LOW & COMPANY**
262 Simcoe St. and 385 Bethune
Phone 697 Nights and Holidays 786

**CLEAN CLOTHES**
*Begin the New Year with a Nicely Cleaned Suit of Clothes and Overcoat. Send them to*
The GLOBE TAILORING CO., Corner of George and Brock Streets, or to J. L. Wyatt's Tailor Shop, East City.

**Sore Eyes** Granulated Eyelids, Eyes Inflamed by exposure to Sun, Dust and Wind quickly relieved by Murine Eye Remedy. No Smarting, Just Eye Comfort. At Druggists or by mail 50c per Bottle. Murine Eye Salve in Tubes 25c. For Book of the Eye write ask Murine Eye Remedy Co., Chicago

**ALL AT HOME SHOULD PREPARE FOR WAR**

The first test a man is put through for either war or life insurance is an examination of his water. This is most essential because the kidneys play a most important part in causing premature old age and death. The more injurious the poisons passing through the kidneys the sooner comes decay—so says Dr. Pierce of Surgical Institute, Buffalo, N. Y., who further advises all people who are past thirty to preserve the vitality of the kidneys and free the blood from poisonous elements, such as uric acid—drink plenty of water—sweat some daily and take Anuric, double strength, before meals.

An-u-ric is a discovery of Dr. Pierce, and can be obtained at drug stores. For that backache, lumbago, rheumatism, "rusty" joints, swollen feet or hands, due to uric acid in the blood, Anuric quickly dissolves the uric acid as hot water does sugar. Send 10 cents to Dr. Pierce for trial pkg.

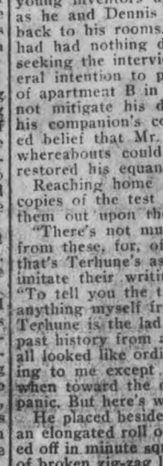

Thorold, Ont.—"I think Anuric is the best I have ever taken. My kidneys had given me trouble for some time. I would suffer from backaches and also swelling of the limbs. I took Anuric and it has entirely cured me of all my backache and has strengthened my kidneys so I feel safe in recommending it to others who suffer."—Mrs. C. A. Clarke, Box 1179.

Toronto, Ont.—"For the last eight years I have suffered with kidney trouble and rheumatism. It began with pains in my back and finally left my back and went down into the legs. It developed into a chronic case. I tried every medicine I could hear of and consulted some good doctors, but still I kept on suffering. About a year ago a friend advised me to give Anuric a trial, and am happy to say I am today a well man—never feel any traces of my ailment no matter what the weather conditions may be. Anuric is a real kidney medicine in every sense."—E. P. Garrison, 5 Matilda Street.

**Palpitation of the Heart and Nerve Troubles**
WERE CURED BY
**Milburn's Heart and Nerve Pills**

When the heart begins to beat irregularly or intermittently, palpitate and throb, skip beats, beat fast for a time, then so slow as to seem almost to stop, it causes great anxiety and alarm and the least excitement or exertion seems to affect it.

Many people are kept in a state of morbid fear of death, become weak, worn and miserable through this unnatural action of the heart.

To all sufferers from heart troubles we would advise the use of Milburn's Heart and Nerve Pills, which by their action in strengthening the heart and regulating the beat remove all the distressing conditions, and impart vigor and vitality to the system.

Mrs. Thomas Davidson, Mount Brydges, Ont., writes: "I have been a great sufferer in the past with nerve troubles and palpitation of the heart. I tried several remedies, but without any good results. My son came in one day and advised me to take Milburn's Heart and Nerve Pills. After using one and a half boxes, I am fully recovered, and am in a perfect state of health, thanks to your valuable medicine."

Price 50c a box at all dealers, or mailed direct on receipt of price by The T. Milburn Co., Limited, Toronto, Ont.


**For Aching Feet.**

For burning, swollen feet soak them every night in a solution of soda water. Put a handful or more of bicarbonate of soda in the foot tub with sufficient very hot water to cover the feet. Keep adding more hot water as needed. After this, rub well into the bunion and other sore joints ichthyol ointment. Wrap feet in cloth, or put old stockings on to protect bed. Use some kind of foot ease in your shoes.

**Origin of Pig, Buffalo, Horse.**

Asia mainly furnished the pig, remarkable by its archaic type, which is very close to the Sus palustris, notes a writer. Through Turkestan arrived the buffalo, which adapted its body from its surroundings—becoming smaller and more alert. The Caucasus also owes the horse to Turkestan; we find neolithic remnants of the domesticated horse at Anau, while the animal is not found in Creta before the bronze age.

**Counted by Sixties.**

The Babylonians counted not by tens and hundreds as we do but by sixties. This was because they had found that the radius of a circle is contained within the circumference just six times. This "system of sixty" persists to the present time in clocks, where sixty seconds make one minute, sixty minutes make one hour, while there are twelve hours a day and twelve of night.

**No Woman Auctioneer.**

Although there is no record that a woman has ever been an auctioneer, it is on record that in May, 1912, the mayor of New York, Mr. Gaynor, answered an inquiry addressed to him by a woman by saying that there was nothing in the law to prevent a woman from becoming an auctioneer. Strange enough, it was a milliner who made the inquiry.

**We Need Bolivian Civilization.**

The Indians of the Bolivian jungles bind their arms and legs in childhood so that below the knee and below the elbow they are strictly sinew and bone and can walk through the thorny underbrush and never know it. Some sort of protection might come in handy in the evening rush on certain street car lines.—Springfield Republican.


**The Wellington**
THE UNIVERSAL PIPE

YOU'LL soon learn to Use the well in your Wellington Pipe. It catches the moisture. All you draw through the stem is dry, sweet smoke. And the W. D. C. triangle trade-mark stamped on every Wellington means genuine French briar plus over half a century of knowing how. All shapes—all sizes—at all good dealers, 75 cents and up. Get yours.

WM. DEMUTH & CO.
New York


**To Cut Paper.**

When you lose your knife or do not have a pair of scissors at hand for cutting the paper a common pin or needle of any kind serves the purpose admirably, says Popular Science Monthly. If it is a single sheet from which the clipping is to be removed, lay the part on another paper, hold the pin slantwise so that the point will follow around the clipping, just as if tracing its outline. Pass back over the scratch with the point in the lead and you will be surprised how smoothly the pin cuts the paper.

**Such a Name!**

A college professor in California has discovered a mineral hitherto unknown to science, which he has called "crestmoreite," because it was found at Crestmore. We are told by way of description, says the Providence Bulletin, that it is "a new hydrous basic of orthosilicate, containing small amounts of other oxides in place of silica," which leaves us altogether in the dark as to whether we shall soon be using crestmoreite as an improved stovepipe material or wearing it as a watch charm.

**Sugar Acr. .**

The world's sugar supply is derived annually from over 12,000,000 acres, this acreage being divided between cane and beets.

**New Auto Horn.**

A horn to be carried on the rear of an automobile, which sounds automatically when the car is backed, has been invented by a woman.

**The Third Party.**

"The pen is mightier than the sword!" "Isn't it about time the ink got a little of the credit?"—Judge.

**Copperas.**

Copperas is an iron compound, and contains no copper.


SANTAL CAPSULES MIDY
These tiny CAPSULES are superior to Balsam of Copaiba, Cubebs or Injections, and RELIEVES in 24 HOURS the same diseases without inconvenience.
Sold by all druggists.

**FOR SALE**
**LOTS**
On The Late Senator Cox Homestead
Beautifully Situated
Apply—437 GEORGE ST.

**RIGHT TIME**
**For Merchants to Increase Their Fire Insurance To-day**
FALL buying means heavier stocks, more capital invested and greater risks
Don't put this matter of increasing your insurance off till trade begins, you'll feel too busy then—see about it at once
**Davis-Thompson Company**
LIMITED
Insurance and General Agency
PETERBOROUGH, ONTARIO

WILSON'S "The National Smoke"
Eighteen million "Bachelors" sold annually in Canada
**BACHELOR CIGAR**
3 for 25¢
Cheaper by the Box
Every time you breathe, someone, somewhere in Canada, is lighting a "Bachelor" Cigar. Discriminating smokers appreciate quality.
ANDREW WILSON & CO. TORONTO AND MONTREAL

# PICTORIAL TIDINGS FROM THE FIGHTING ZONE

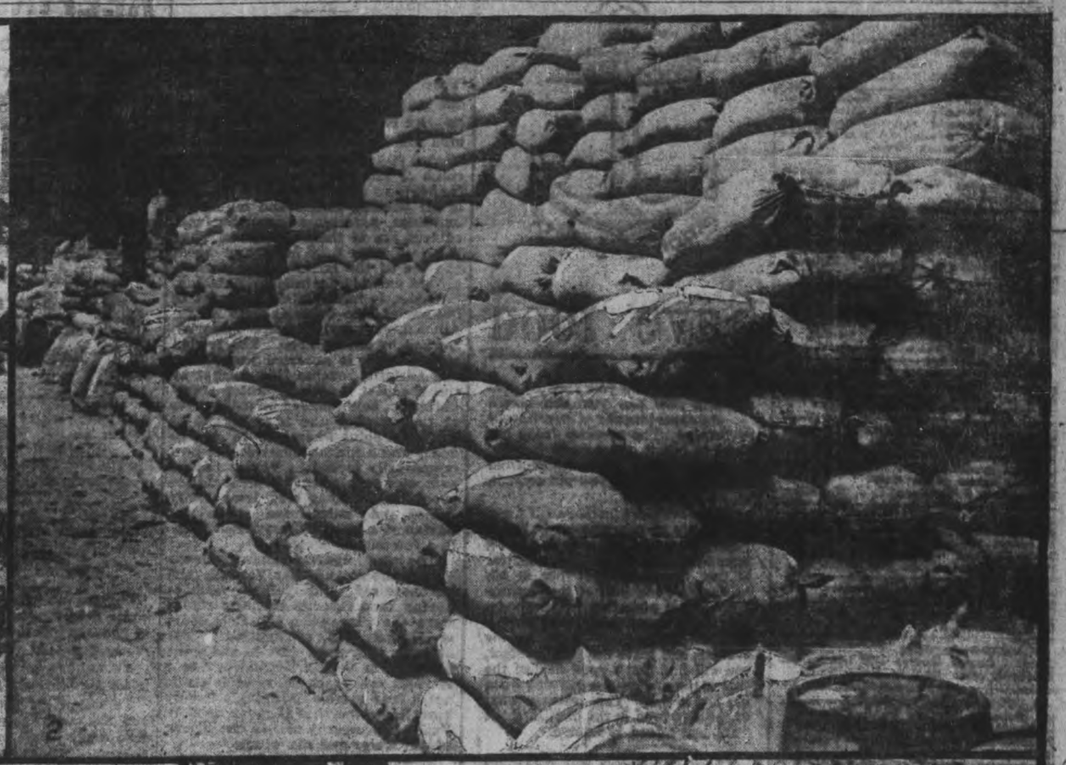

1. View of one of the squares in Arras, showing wrecked houses and band playing.
2. These are not bags of sand—but many tons of flour unloaded from a ship.
3. During the Turkish occupation the wells of Palestine were guarded to prevent the inhabitants from drawing water as desired. We now have set them free.
4. A big gun captured by some Highland troops on the Cambrai front.
5. British troops as seen outside a billet after arrival somewhere in Italy.
6. With the British Navy.—The black squad at work in a merchant ship. No greater courage has been shown than by these men.
7. Graham Curtis and his damaged machine—he having a narrow escape.
8. An advanced pigeon loft in France well protected by sand bags.
9. Five beautiful specimens of mountain goats.

*—Photos by courtesy of C. P. R.*

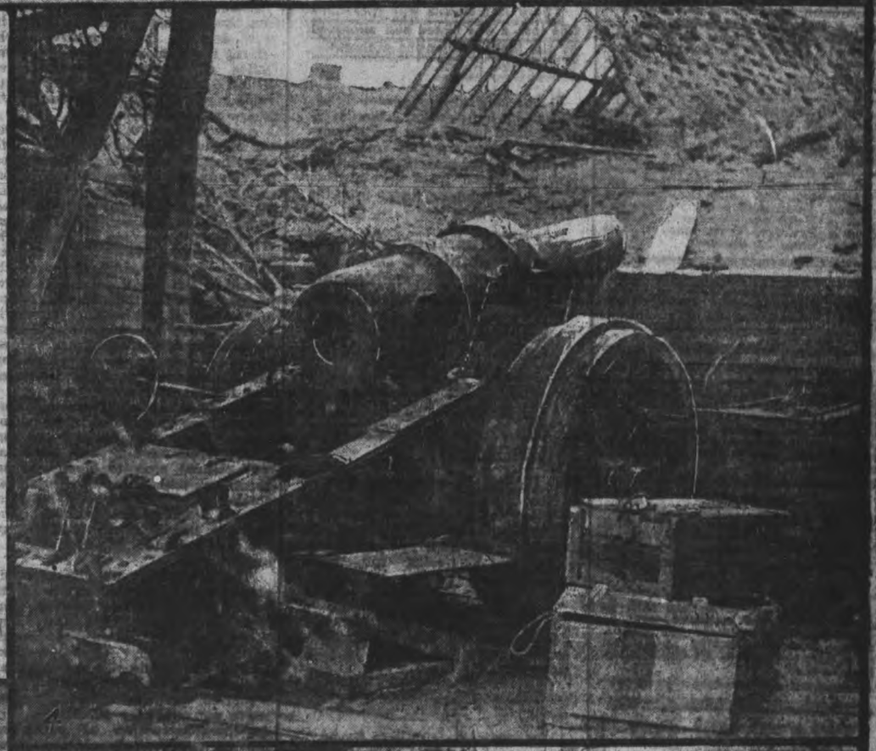

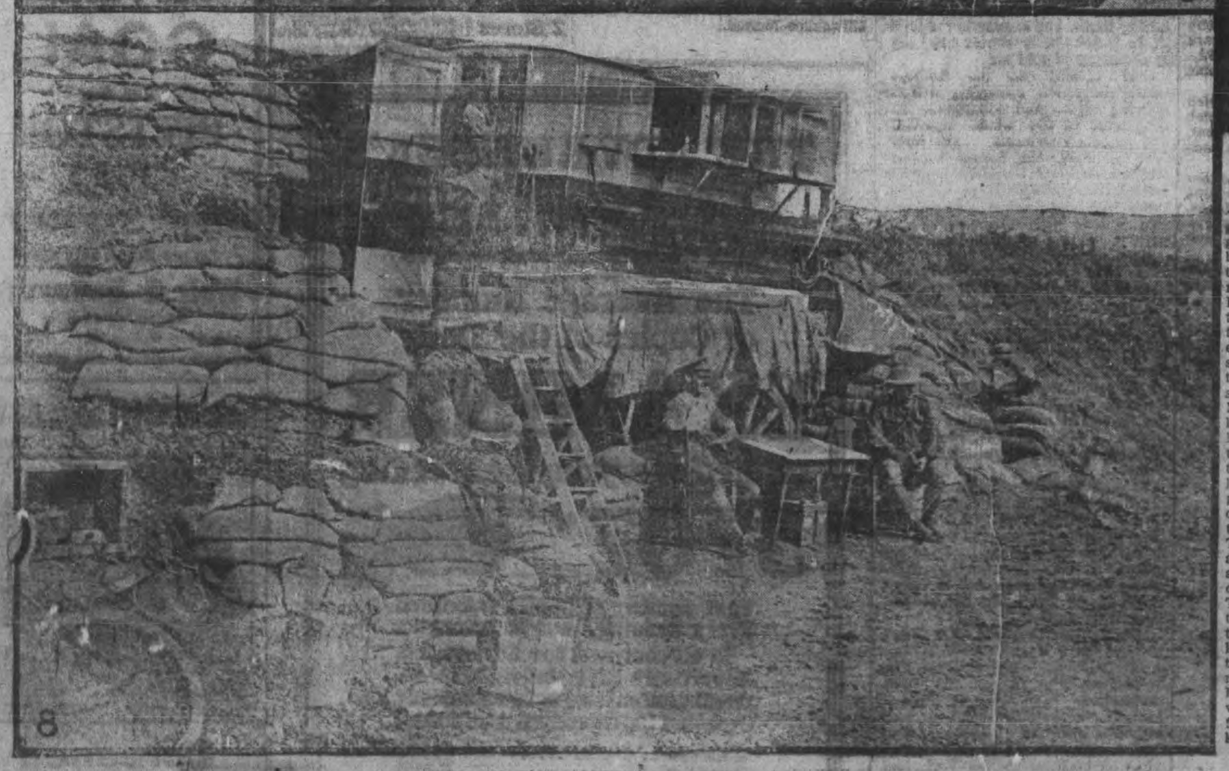

## BIG MOUNTAIN GAME

ROCKY Mountain goats, who contend with the eagles for the kingship of the peaks and who give way grudgingly only to the grizzly or the mountain sheep, are to be found on most of the heights of the western Canadian mountains. The ranges through which the Canadian Pacific Railway runs on its way to the Pacific Coast are peopled with them. Clear up to the Yukon, wherever the grey crags lift their weather-scarred sides above the timber line the mountain goats range. They are a source of kingly sport for hunters. No eye is more sharp, no ear more keen for danger than the goats. They live in the inaccessible ledges, and their hunting includes not only thrilling shooting but equally thrilling mountaineering. The accompanying photograph is a photograph of winter-killed goats from the country to the north of Ashcroft, B.C. They were shot by a party of hunters and trappers who were hardy enough and strong enough to brave the perils of deep winter hunting in the peaks. The easiest hunting season for these animals is in early fall before the big snows come, but the winter-killed goats undoubtedly, as shown in the photograph, supply the finest robes. The Indians on the Naas River, in upper British Columbia, weave blankets, clothing and ropes from the silky hair of the winter-killed mountain goat.—L. V. K.

MEDICAL.

DR. BUCHANAN, F.R.C.S., Edin., M.R.C., Eng., L.R.C.P., London—Eye, Ear, Nose and Throat Specialist. Hours: 9-11 a.m. 1-4 p.m. 7-8 p.m. 'Phone 619. Office, cor ner of Water and Murray streets.

DR. E. E. HARVEY, Silver Medalist Uni versity of Toronto Special attention to diseases of women and children. Office hours: 1.30 to 6 p.m., 7-8 p.m. 'Phone 222. Office 213 Brock street.

DR C. F. W. ROSS, Ex-House Surgeon, Grace Hospital, Toronto. Residence:— Keene, Ont. 4 mos-43

BARRISTERS AND SOLICITORS.

GORDON, WIDDIFIELD & O'BRIEN, Bar risters, Solicitors, Notaries, Solicitors for the city of Peterborough.

J. EDMUND L. GOODWILL — Barrister Solicitor, Notary Public, etc. Office 37 Water street. 'Phone 191. Successor to Roger, Bennet & Goodwill. Money to Loan at current rates upon easy terms.

G. W. HATTON, County Crown Attorney, Barrister, Solicitor. Trust funds to Loan at lowest current rates of inter est on easy terms of repayment.

PECK, KERR & McELDERRY—Barristers, Solicitors, and Notaries. Office, 418 Water street, Peterborough. Money to Loan at lowest current rates of interest on easy terms of payment. E. A. Peck, F. D. Kerr, V. J. McElderry

O'CONNELL & CORKERY—Barristers, So licitors and Notaries. Money to loan at lowest rates of interest. Daniel O' Connell, John E. Corkery, Hunter St., two doors west of the Post Office.

DUMBLE & JOHNSON—Barristers, Solicitors, etc. Office over Toronto Savings and Loan Company, 437 George street. D. W. Dumble, K. C. W. F. Johnston

A. E. DIXON—Barrister, Solicitor, etc. Offices: Corner Hunter and George Sts. Entrance, next Madill's Drug Store.

J. G. GUISE-BAGLEY, M.L.M.E.—Barris ter, Solicitor, Notary Public, (Successor to Reddy & Burnham), 440 Water street, Peterborough Money to Loan. Specialist in Patents. 'Phone 64.

HALL & HALL—Barristers, Solicitors and Notaries Public. Hunter Street, Peter borough. Next to St. John's Church Money to loan at lowest rates of inter est. E. H. D. Hall. Basil D. Hall

MOORE & WEARING—Barister and So licitors, 402 Water street (opposite Post Office). Money to Loan at lowest rates W. H. Moore, K. C., Joseph Wearing, M.A.

R. R. HALL—Barrister, Solicitor, etc., Peterborough, Ont. Office, corner Hun ter and Water streets, over Canadian Bank of Commerce. Successors to Hall, Medd & Davidson. Trust funds to loan on easy terms of payment.

MONEY TO LOAN.

GORDON, WIDDIFIELD & O'BRIEN, Bar risters, Solicitors, Notaries, Solicitors for the City of Peterborough.

OSTEOPATHY.

DR. ASA G. WALMSLEY—Osteopathic Physician. Office in Sun Life Building, Corner of Hunter and Water streets Entrance, 124 Hunter street. 'Phones Office, 640; Residence, 509. Office hours 9 to 12 a.m., 2 to 6 p.m. Evenings by appointment.

MASSAGE.

MAY GRIERSON, MASSEUSE—Treatment of Muscular and Nervous disorders—96 Douro Street, Ashburnham. 'Phone 1970

ARCHITECTS

W. BLACKWELL—Architect and Civil En gineer. Plans and estimates made for churches, public buildings and dwelling houses. Buildings heating and plumb ing a specialty. Office, 372 Water Street Peterborough

TELEPHONE 790
WHEN YOU WANT YOUR
Piano or Organ Tuned
ALL WORK GUARANTEED
W. H. Cunningham, 563 Weller St

EDWIN ELCOME
— TAXIDERMIST —
Heads, Animals, Birds, Fish, Etc., mounted artistically and permanently
HEADS OF DEER, MOOSE, AND CARIBOU OUR SPECIALTY
Heads, Animals, Birds, Fish, Artificial Eyes, Taxidermist Supplies, Bird and Flower Guide Books for sale
692 HARVEY STREET
PETERBOROUGH, ONTARIO

LUMBER
BUILDERS' MATERIALS of all kinds. Shingles, Scantlings, Joist and Bill Stuff, Mouldings, Casings, Base and all kinds of Finish, Boxes and Box Shooks, Slabs and Mill Wood.
Alf. McDonald Estate
POINT ST. CHARLES MILL

Toronto Savings & Loan Company
437 George St., Peterborough
Paid Up Capital .....$1,000,000.00
Reserve Fund .....1,050,000.00

Savings Department — Deposits received of one Dollar and upwards. Interest (paid quarterly) accrues from date of deposit to date of withdrawal.

Every facility and convenience is afforded to Depositors.

Investment Department — Debentures issued for sums of $100 and upwards for periods of 1 to 5 years, upon which special rates of interest are paid depending upon the term of investment.

Executors and Trustees are authorized by law to invest in the Debentures of this Institution.

Money to loan at lowest current rates of interest.

W. G. MORROW
Managing Director



Save food

IF you cut down your food by one-fifth how can you still obtain the same amount of nourishment as before? The problem looks impossible, but it is not so in fact, for if you get more nourishment from the food you do eat you will solve it.

Take a concrete instance. If there are 5 units of nourishment in bread when you buy it, you expect to get 5 units when you eat it. As a matter of fact you do not get that at all, because a good deal of the nourishment is not absorbed by the body. To take a rough and ready simile. If you put coal on a fire in the evening, and leave the fire overnight, you will find that a good deal of the coal is unburnt in the morning when the fire is out. This is much what happens to food in the body, and the "unburnt" food is wasted.

There is a simple way to reduce this loss, a way tested and approved by the highest scientific authorities. It is to take Bovril.

It has long been an accepted fact, proved by independent scientific investigation, that Bovril has a body-building power equal to from 10 to 20 times the amount taken. This is now confirmed in a very striking way in the following report from the "Medical Times":—

"The addition of a small teaspoonful of Bovril to the diet as a peptogenic before meals leads to more thorough digestion and assimilation and thus saves food.

"The diet may be then cut down from ⅓ to ¼ and the body still be adequately nourished."

Extract from the review by the "Medical Times" of the investigations on Food Economy conducted by Dr. J. Campbell, while Food Expert to the Metropolitan Campaign for Food Economy.

Help to save the Nation's food and still keep yourself well fed by taking a cup of Bovril as soup before meals, or by using a little Bovril in your cooking.


### Limestone Continues in Favor.

Pulverized limestone continues to be in favor as a soil sweetener or fertilizer, according to the United States geological survey. Since the figures of production were first compiled in 1911 the industry has steadily increased, and the output for 1916 of 1,066,376 short tons, valued at $1,146,582, represents a gain of 512 per cent in quantity and 460 per cent in value for the six years.

### Almost Like Birds.

It is a little known fact that flying fish, encountered in the tropics, actually flap their wings the same as birds. It is commonly supposed that the fish merely volplane, sail, after getting a good start with rapid swimming. The flapping of their wings, however, is so easily seen that it can be detected with the naked eye. Also, flying fish are delicious for the table.


Don't Diet Yourself
TO CURE
DYSPEPSIA
IT ISN'T NECESSARY

The sufferer from dyspepsia and indigestion who has to pick and choose his food, is the most miserable of all mankind.

Even the little he does eat causes such torture, and is digested so imperfectly that it does him little good.

What dyspeptics need is not dieting, or artificial digestants, but something that will put their stomach right so it will manufacture its own digestive ferments.

For forty years now Burdock Blood Bitters has been making weak stomachs strong, and curing severe cases of dyspepsia and indigestion that other remedies were powerless to reach.

It restores the stomach to a normal healthy condition so that the food no longer causes distress, but is thoroughly digested and assimilated, and goes on its way making rich, red blood.

Mrs. Henry Shaw, Campbellton, N.B., writes: "I was for five years troubled with a weak stomach, and could not eat any food that would agree with me. I tried different medicines, but could not get cured. A friend advised me to take Burdock Blood Bitters. I took four bottles, and now I am in perfect health."

The T. Milburn Co., Limited, Toronto, Ont.

B.B.B. is manufactured only by The T. Milburn Co., Limited, Toronto, Ont.


## MARBLES OF ITALY.

### Most Famous Source of Supply for Art and Building.

Italy is one of the world's most famous sources of supply for both art and building marbles. Marble, granite, and building stones are the common materials used for buildings. Venice is a fireproof city, built of stone of Istria and marble and the foundations and first courses at least of all palaces, public and municipal buildings, government and business edifices are of these materials. They are used more than brick and wood, the use of the latter being confined almost entirely to interior finishing.

Venice is immediately adjacent to famous marble quarries with an inexhaustible supply of raw material, worked by cheap labor. The Istrian stone, which is quarried just across the Adriatic, reaches this market by the cheapest forms of water transportation, being loaded on sail barges at the quarries and is embarked at the exact point where it is to be used. These Istrian quarries are now temporarily closed to Venice as a source of supply, but the demand for such material has also temporarily ceased and substitutes, even for Istrian stone, are in easy reach within a few miles.

The most important quarries in the Venetian area at and near Verona, the Verona red and yellow marbles having been favorite building stones since the time when the Colosseum at Verona was constructed. For building they rank next to the stone of Istria in popularity and are true marbles, while the stone of Istria is not a true marble, although a very hard limestone that is much used in Venice, because it resists the action of salt water and sea winds.

Besides their value for construction the Veronese marbles are in great demand for decorative work. Among the names of the several varieties of Veronese marbles are: White nembro, coral pink, white peach, partridge eye, yellow snail, yellow azure, and paradise.

A few years before the war a number of famous structures were built or decorated with Veronese marbles. In Vienna the palaces of the exchange, the municipality and the parliament were adorned with the red, white, and yellow marbles of St. Ambrogio and with stone of Incatfi. The postal palace at Verona vied the red nembro of St. Ambrogio and the facade of the postal palace of Zurich is adorned with the red and yellow marbles of St. Ambrogio. The Duke of Brunswick's monument at Geneva is made of red marble from Valpentina. Vienna in recent years has made extensive use of Veronese marbles for decorative furniture.

The marbles are of excellent quality and are variegated in hue from the light yellow of alabaster to dark yellow, from ashy to gray, from pale skin-colored pink to blood red and vermilion, and are also speckled, shaded, spotted, girdled, streaked, veined, piebald, and mottled. They combine lightness with solidity and are well adapted to the uses of sculpture.

The production of the granular stone in the Verona district in the year 1913 was about 6,000 tons, equal to that of 1912 and about 1,000 tons less than the production of the year 1911. This loss was largely due to the building crisis and curtailment of all but necessary construction works. Granular stones serve not only for pavements, but for the construction of baths and basins, ornamental columns, flower pots, blocks of artificial marble, etc.

The second marble quarrying district in importance in the Veneto is that of Vicenza, which produces the various sorts of "Pietre di Valdisole." Large quantities of building stones and marbles were shipped to the United States a few years ago by the Industria Marmi Vincentini of Vicenza.

The Genoese marbles are very beautiful, but are used only for decorative work, as they crumble easily. The Belgian black marble is often used for making the table surface of ornamental carved woods, desks, and for other art uses.

The Carrara marbles of the finer quality for use of the sculptors vary greatly in price, according to the dimensions of the block required, as a flaw would often spoil an entire block. Fine quality, white aCrrara often costs 800 to 1,000 lire ($154.40 and $193) and more per cubic meter.

Many of the marbles of which Venice is constructed and with which it is decorated come from the Orient, and the sources of supply have been exhausted or lost.

Paving stone in Venice is neither marble nor granite, and is procured almost exclusively from the Monselice in this district in slabs approximately one to two feet square and two inches thick.

The Istrian stone comes largely in rough blocks and is cut or sawed here. The dimensions are irregular and vary greatly.

Venice imported from Austria in 1913, 255,245 tons of building stone, almost exclusively stone of Istria. In 1915, prior to the outbreak of the war, it imported from Austria 340 tons of building stone. There were no other imports of stone or marble. These figures are from statistics furnished by the custom house at Venice.

### Useful as a Snake.

Little Peter is a good boy as well as a boy of great originality in his notions, but he has the serious fault of being extremely forgetful. One day after having gone on an errand, and forgotten what he was sent for, he exclaimed bitterly to his sister:

"Oh, dear! I wish I was a snake!"

"You wish you were a snake!" said his sister, horrified.

"Yes, and a great long one—as much as six feet long."

"Why, what for, Peter?"

"So I could tie knots in myself to make me remember things."

### Social Vaudeville.

"I'd dearly love to get into society, but I don't know how to make conversation."

"Conversation? What you want is a good monologue."


KEEPING SOLDIERS STRONG

Early in the world-war cod liver oil was selected to fortify the health of soldiers against the rigors and exposure of camp life and to help build up enduring strength.

SCOTT'S IS THE ONE EMULSION

that actually guarantees the richest quality of pure Cod Liver Oil, and is skilfully emulsified to promote prompt assimilation which is always difficult with the raw oil.

*Scott's Emulsion* is famous for putting power in the blood to thwart colds, grippe, pneumonia and lung trouble. It is free from harmful drugs.

Scott & Bowne, Toronto, Ont. 17-38


## HAVE A LESSON IN FRENCH

### Family and Friends of Young Indianapolis Officer Learn the Meaning of "Sans Origin."

The son of a prominent Indianapolis business man recently received a commission and was called for service in France, relates the Indianapolis News.

The family and many friends of the young lieutenant were anxious to learn of his safe trip across, and the father received many inquiries about his son's welfare during the weeks of silence following his departure.

Finally a cablegram was received and the word was passed around that the soldier boy had landed safely. Someone thoughtfully inquired just where the cablegram came from, and a close inspection of the message revealed what was thought to be either the port of landing or the headquarters of American troops. It was written plainly enough, across the top of the message—"San Sorigin." Speculation was rife; office associates brought out atlases; maps and encyclopedias were consulted to find out, if possible, whether the young officer was near the scene of activities, at a port, or in the south of France. Finally someone with a knowledge of French spoiled all the fun by informing the eager group that "Sans origin" was the French equivalent to "somewhere," or, literally, without origin. The cable operator who had copied the message had merely divided the letters in the two words at the wrong place.

### To Remove Insects.

Insects sometimes crawl into the ear and cause pain. The best way to remove the offender is to pour a few drops of sweet or olive oil into the ear to clog the wings and stop their fluttering; then, with great care, syringe the ear with warm water, holding the bowl under the ear so that it will press the ear gently back, while the sufferer's head should incline a little over the bowl. After the insect is removed, saturate a bit of cotton with the oil and insert in the ear, to remain for a day.


Colds Settle On The Kidneys

Hence the Backaches, Rheumatic Pains, and Lumbago — Relief Comes When the Action of the Kidneys is Aroused.

Kiltarlity, N.S., Jan. 11.—It is not only the lungs that suffer during the cold, damp seasons. The kidneys are almost equally susceptible to sudden changes of temperature, and many a serious case of kidney disease has its beginning with a cold, which settles on the kidneys.

Persons working out of doors are most likely to be victims of such trouble and suffer from backaches, lumbago, rheumatism, and crippled, aching limbs, but anyone is liable to sit in a draught or expose his back to a current of cold air.

Cold settling on the kidneys causes congestion, a clogging of these filtering organs and consequent derangement of the whole digestive and excretory systems. The liver fails to work, the bowels become totally cured. I therefore heartily recommend these Pills to all who suffer from rheumatism, and anyone who doubts this testimonial may write me as proof to the contrary."

(Rev. James A. Collins, P.P., says: "This is to certify that I am personally acquainted with Mr. Neil A. Cameron, and believe his statement is true and to my personal knowledge correct.")

Dr. Chase's Kidney-Liver Pills, one pill a dose, 25c a box, 5 for $1.00, at all dealers, or Edmanson, Bates & Co., Limited, Toronto. Do not be talked into accepting a substitute. Imitations only disappoint. constipated, and the stomach gets upset.

Because of their direct and combined action on these organs, Dr. Chase's Kidney-Liver Pills are of most prompt and most lasting benefit for such derangements. They are positive in their effects and are backed by the experience and integrity of Dr. A. W. Chase, the famous Receipt Book author.

Mr. Neil A. Cameron, Kiltarlity, N.S., writes: "I am glad to recommend Dr. Chase's Kidney-Liver Pills to anyone who is suffering from rheumatism. For about twenty-five years I was bothered more or less with this affliction. I was treated by doctors all over Nova Scotia, and when on business in New York, had an opportunity to consult one of the greatest specialists there; but I never gained more than temporary relief. In an effort to get rid of the accumulating development of the disease, I tried Dr. Chase's Kidney-Liver Pills, and when I had taken eight boxes, I was, to my astonishment,


## SAYS SHARK MEAT IS GOOD

### Writer Declares Flesh Looks and Tastes Much Like That of Young Pig, but is Not as Juicy.

A good many people do not know how shark's meat tastes when it is cooked. There is some talk of a government investigation of this matter, observes the Hartford Courant, so that everybody may get the taste as second hand. The writer of this paragraph, owing to the fact that he was a good deal of a seashore man at the time, has tasted cooked shark for himself. The flesh of the shark, when a Southern cook presides over the kitchen, looks very much like the meat of a young pig, and tastes very much like that meat. The main difference is that the flesh of the infant hog is a trifle more juicy.

When one reflects that part of the shark family was created with a relish for human flesh, or has been brought to this liking by some millions of years of evolution, it seems odd that man, when he gets the chance, should also like to eat the shark. It goes to show that in the general scheme of existence nothing is wasted.

The shark can get a good dinner out of a man, and the man can get a good dinner out of a shark. It all depends on which one gets the other first. In either case it is fair eating for the one who gets the dinner.

### Old Friends Meet.

This world is not such a big place after all. Recently, at Forty-seventh street and Fifth avenue, writes a New York correspondent, one of our boys in khaki met an Italian soldier with one sleeve of his coat tucked in. "Why," gasped the American. "Bien," returned the Italian. The two had met in Florence, Italy, three years ago. On the lapel of the American there was a small nickel-plated model of the Statue of Liberty, enfolded in an American flag. The Italian asked if he might have it for a keepsake. "Some day I'll come to your land," he said, smiling, "and I'll bring it back to you." And when the American and Italian came face to face the man from the sunny climes still wore the emblem of Liberty on his breast. "And must I return it?" he asked. "Well, hardly," returned the American. "You have earned it a thousand times. Your sacrifice has been for what it represents—liberty and justice." "That is right, yes, but is it not worth the sacrifice? Yes, worth it ten thousand times."

### Value of Concentration.

Concentration is the most desirable of mental faculties. It is the power of paying attention to the thing and person in hand. It is an investment that yields large dividends, including that of fascination.

### Not Always.

It is easy for some women to love their husbands when they have money and can support their wives well. When money fails, love grows hard.—Milwaukee Journal.

## DEFECTS IN "CANNED" SONGS

### Vocalists Do Not Break Down on Top Notes and No One Shouts "Amen," Comments Countryman.

He was a plain, old-fashioned countryman "without no frills," as he often proudly boasted. He lamented the passing of the old cottage organ, earbobs and coal oil lamps and contended that persons in these days are not nearly as happy as those of a half century ago. The other day he came into town from his country home nearby, relates an exchange, and stopping at his son's home was entertained by his daughter-in-law with music on the phonograph. Knowing his fondness for old religious music, the daughter-in-law put on the records containing old-time hymns sung by the world's great artists of song. The old man was plainly thrilled and sat in rapt attention as he heard his old favorites sung with such sympathy and meaning as he never had heard them sung in real life. At the conclusion of what she called her "sacred concert," the young woman asked, "Well, father, weren't those old hymns sung as beautifully as you have ever heard them in the old days?"

"Emmy, they mightn't be so bad," he reluctantly conceded, "if that Madam Human Shank or whatever you call her, had only broke down on the top notes like they used to in church, most always, and somebody'd only said 'Amen' right out loud when they got through singin'."

### Salt to Clean Dress.

Clean soiled light cloth garments by rubbing them with hot salt. Afterward brush well with a clean brush and dampen and press if necessary.

### Presence Not Vital.

Cholly (keeping an appointment)—"I'm a bit too early, am I not?" Ethel (sweetly)—"Yes. We were just leaving without you!"—Life.

### Ancient Olives.

Eight of the olive trees in the historic Garden of Olives, near Jerusalem, are believed to be over 1,000 years old.

### Daily Thought.

Out of this nettle, danger, we pluck the flower, safety.—Shakespeare.

### Optimistic Thought.

Those who lose today may win tomorrow.

No Better Salt in the World
Windsor Table Salt
Made in Canada
THE CANADIAN SALT CO., LIMITED

FLORIDA AND JAMAICA
ORANGES
THIN SKINNED AND JUICY
NEW BANANAS NEW LEMONS
CRANBERRY PIPPINS
NICE APPLES for Cooking or EATING
*Hothouse & Home Grown VEGETABLES*
Sea Fish Smoked Fish Oysters
Joe Longo & Co.
2 Stores | 416 George St., Phone 931 230 Charlotte, Phone 1013

THE ADVERTISER'S GUARANTEE

The Average Number of Copies of the Daily
EXAMINER
printed every day is exceeding
5707

That number of Copies is Printed Every Evening, and is sworn to.

In all contracts for Advertising, Advertisers have the right to demand guarantees, and may embody the following figures as minimums:

| | |
|---|---|
| Mondays | 5,685 |
| Tuesdays | 5,685 |
| Wednesdays | 5,685 |
| Thursdays | 5,685 |
| Fridays | 5,695 |
| Saturdays | 5,810 |


## FROM OCEAN TO OCEAN

### Women Praise Lydia E. Pinkham's Vegetable Compound for Health Restored.

In almost every neighborhood in America are women who have tried this standard remedy for female ills and know its worth.

Athol, Mass.—"Lydia E. Pinkham's Vegetable Compound has done me a world of good. I suffered from a weakness and a great deal of pain every month and nothing brought me any relief until I tried this famous medicine. I am a different woman since I took it and want others who suffer to know about it."—Mrs. Arthur Lawson, 559 Cottage St., Athol, Mass.

San Francisco, Cal.—"I was in a very weak nervous condition, having suffered terribly from a female trouble for over five years. I had taken all kinds of medicine and had many different doctors and they all said I would have to be operated on, but Lydia E. Pinkham's Vegetable Compound cured me entirely and now I am a strong well woman."—Mrs. H. Rosskamp, 1447 Devisadero St., San Francisco, Cal.

For special advice in regard to such ailments write Lydia E. Pinkham Medicine Co., Lynn, Mass. The result of its many years experience is at your service.

### Prehistoric Man Found.

The remains of a prehistoric man have been found near Mexico City buried under three meters of volcanic lava. It is supposed they are at least 10,000 years old as the oldest records of Mexico make no mention of an eruption of the volcano Ajusco.


COAL
THAT IS ALL COAL
PROMPT DELIVERY
Peterborough Fuel & Transfer Co.
Charlotte St. 'Phones 270 261, 862
Truck and Transfer Business in Connection

WHEN YOU WANT
COAL
CEMENT
Sewer Pipe
CONSULT
H. B. TAYLOR & SON
Cor. Aylmer & Wolfe
'Phone 209

HEAT PRODUCING
COAL
Use Our
PITTSTON COAL
It Makes Warm Friends
Terms Positively Cash
Weir & McCarthy
Coal and Wood Dealers
111 Hunter St., East City. 'Phone 96

Robert Hicks & Co
Limited

Screened COAL
General Office: Murray St
Branch Office: 284 Charlotte
Phones 48 and 477

Read the Want and For Sale Advts. on Page 6

# The Evening Examiner

Pages 5-10

PETERBOROUGH, FRIDAY, FEBRUARY 8, 1918

# THE AUSTRIAN CABINET HAS RESIGNED

# ARABS VICTORIOUS OVER THE TURKISH ARMY

## SEPARATE PEACE MUST BE ON NO ANNEXATION BASIS

**Russian Delegates at Brest Livotsk Determined to Adhere to Their Original Position--Will Continue Policy of Deepening the German Revolution---Arabs Score Big Victory Over Turkish Army.**

### A SUMMARY OF TO-DAY'S WAR CABLES

(Special to The Toronto Star and The Peterborough Examiner.)

PETROGRAD, Feb. 8.—(By Jos. Shaplen)—Increasing German internal dissatisfaction is responsible for the change in the tone of the Russian delegates at Brest Litovsk peace conferences. Hope is daily strengthening the Hussians. There is no retreat from their original position, and they the Russians. There is no retreat from their original position, and they without annexations to the Western front. Brest Litovsk conferes wired that negotiations had been renewed with German Foreign Minister Von Kuchlmann, insisting on German terms, but with a softened tone.

They declared there could be nothing more dangerous than a compromise. Just as the Russians have burned their internal bridges behind them just so must they resist each concession demanded of the Russian revolutionists, the delegates said. The Russian conferes must firmly declare that they will agree to a separate peace only if no other is possible, but only then if such peace is based on no annexations and policy of self determination, according to their present attitude. There will be that kind of peace or no peace, they assert.

The Znamia Trude, the organ of the Social Revolutionaries of the left, said to-day that the Germans would hardly dare break off negotiations now, and "we must continue our policy of deepening the German revolution."

(Special to The Toronto Star and The Peterborough Examiner.)

WASHINGTON, Feb. 8.—Arab forces, under command of the Sheik of Mecca, have completely defeated a Turkish army operating southeast of the Dead Sea, official despatches received here to-day, state.

In a sanguinary battle, which began January 30th, the Arab tribesmen virtually annihilated the entire Turkish force, capturing three hundred prisoners, including the Turkish Commander-in-Chief and his staff, the report states. The Turkish loss in killed alone exceeded four hundred.

Eighteen machine guns, two mountain guns and a large amount of booty fell into the hands of the Arabs.

(Canadian Press Despatch.)

PARIS, Thursday, Feb. 7.—An official report from the French War office to-night, on operations in Macedonia, reads: In the environs of Sokol Serbian infantry repulsed an enemy recoinnoitring party. Artillery was active north of Monastir.

the Valley of the Vardar. Two enemy aeroplanes were brought down.

Allied aviators have bombarded, with success, enemy encampments in brought down.

(Special to The Toronto Star and The Peterborough Examiner.)

NEW YORK, Feb. 8.—The Krupp Works, Germany's famous munition plant, is being put underground for fear of American air raids, according to word brought here to-day by passengers on the New Amsterdam from Rotterdam.

(Canadian Press Despatch.)

WASHINGTON, D.C., Feb. 8.—An unconfirmed report that all the Allied Missions at Petrograd had been driven out by the Bolsheviki Government and are on their way to the Swedish border, was received to-day at the State Department, through American Minister Morris at Stockholm.

(Canadian Press Despatch.)

PARIS, Feb. 8.—(Official)—"There is nothing to report, with the exception of a successful raid by the French on a small German post, west of Forges, on the Verdun Front, west of the Meuse."

(Special to The Toronto Star and The Peterborough Examiner.)

AMSTERDAM, Feb. 8.—A serious four-day peace demonstration occurred at Lemberg, according to despatches received here ot-day. In clashes between the authorities and the demonstrators three policemen were killed and forty civilians wounded.

(Special to The Toronto Star and The Peterborough Examiner.)

COPENHAGEN, Feb. 8.—General Brusiloff, Commander-in-Chief of the Russian army, under Kerensky, has been arrested in Moscow, according to the Berlin despatch received to-day.

(Special to The Toronto Star and The Peterborough Examiner.)

HULL, Eng., Feb. 8.—Expressing the fear that the British are "in for a bad time for a few months" from submarines Sir John Jellicoe to-day declared the U-boat should be killed by August if the nation holds out. This is the first time any British naval officer has predicted a definite time for the conquering of the submarine menace. Admiral Jellicoe was formerly Commander of the British grand fleet.

(Special to The Toronto Star and The Peterborough Examiner.)

AMSTERDAM, Feb. 8.—"While we are aware of the great value of peace, Turkey will never conclude a separate peace at any price," Halil Bey, the new Turkish Foreign Minister, declared in an address before the Chamber, according to Constantinople despatches received here to-day. Halil said Turkey was in complete agreement with Hertling.

(Special to The Toronto Star and The Peterborough Examiner.)

WASHINGTON, Feb. 8.—An unconfirmed despatch to the State Department from Stockholm, dated Feb. 7, recived to-day, says all the Allied Emissaries and diplomatic representatives have been expelled from Russia, and are en route to Sweden.

## Cheaper To Kill The Dogs

(Special to the Toronto Star and The Peterborough Examiner.)

KINGSTON, Ont., Feb. 8.—The police have been called upon to shoot a number of dogs this week by citizens who stated that they would have to part with the canines owing to the fact that they could not afford to pay for their keep in view of the high cost of living. As in most cases the canines were pets of the family it was hard for them to have to part with them.

## TO-DAY'S MARKET

The Friday morning market was very poorly attended and the prices abnormally high.

75c per dozen was asked for eggs.
48c to 50c per pound for butter.
25c to 30c per pound for chickens.
$2.15 to $2.25 for potatoes.

The market clerk expects a market to-morrow again.

**BARBER'S NOTICE!**

**All Union Barber Shops will be open on Saturday as usual. No Tobacco will be sold. Monday, closed all day.**

SERGT. MAJOR HERB. O'HERON, Well known Peterborough boy, who has won the Military Medal. He was formerly sergeant of the Machine Gun Section of the 93rd Battalion and is now in France with the 4th Battalion.

## PRODUCTION DRIVE IS TO BE STARTED BY THE GOVERNMENT

**Aim of the Food Controller's Department is Not Only to Conserve Food But to Encourage Greater Production**

### PREMIERS TO MEET

Special to The Toronto Star and the Peterboro Examiner.)

OTTAWA, Feb. 8.—The government is mobilizing all available forces for a great increased production drive. An order-in-council is in preparation, whose purpose is to co-ordinate all loose end departments, commissions and agencies in a harmonious whole and to bend their energies toward the goal desired. In a country so large, but so sparsely populated, it is realized of vastly greater importance than conservation of foodstuffs. Therefore, the aim of the Food Controller's Department is not only to conserve food, but to encourage greater production. That also is the aim of the Department of Agriculture and its various branches. In the campaign which is to be launched the activities of these two organizations are to be co-ordinated. It is likely that very considerable re-organization will be undertaken. The scope and function of the Food Controller's Department are to be more definitely defined. In the campaign which is to be started soon, the Provincial government will give strong co-operation. The whole question will be discussed at the conference of premiers to be held here on the 11th.

## More Details Of Fuel Order Announced

(Special to the Toronto Star and Peterborough Examiner.)

OTTAWA, Ont., Feb. 8.—Under the new fuel order, which becomes operative to-morrow, drug stores may keep open for the sale of drugs and for emergency business, but must not sell candy, cigars, cigarettes, stationery or any other commodity, which is not distinctly connected with the apothecary's trade. Owing to the fact that foodstuffs are purveyed by them, however, soda water fountains may be operated in the drug stores. Retail bakers may keep open until one o'clock. Bakery plants, however, can run without interruption on heatless days. The question of selling newspapers is one which is a bit complicated. News stands are exempted from the working of the order. Drug stores may sell papers and cigar stores which sell papers may keep open for that purpose, but for no other.

## COAL FAMINE IN PETERBORO

**Every Yard Was Closed To-day and the Only Sales Were Those at the Police Station—Mayor Goes to Buffalo**

### MUST CONSERVE SUPPLIES

Every fuel yard in the city was closed to-day and the supply of coal was practically exhausted. The scarcity, which has been rising and falling for months, improving with the receipt of supplies and approaching the danger line when the bins ran low, actually reached a rather alarming crisis this morning.

The only coal sold was one car load delivered to Mr. Wm. Scott. It contained 54 tons, and by half-past eleven the last "black diamond" had been disposed of. The allottments to citiens averaged 300 pounds, and the number of orders filled was slightly under 400.

Mayor Duncan and Mr. Robt. Hicks have gone to Toronto and Buffalo in an endeavour to obtain new supplies. The seriousness of the situation may be realized in the statement to-day that all the yards were refusing to take orders. The Hicks Company will not re-open until Mr. Hicks returns, it was stated. Mr. J. E. A. Fitzgerald is reported to have 11 cars of coal somewhere in Ontario, but evidently it is impossible to get them moved.

In the meantime householders are advised to husband whatever coal they have on hand. It should be used sparingly, remembering that the hopes of receiving new shipments in the city are none to bright to-day.

On the other hand the railways have declared an embargo on all freight except food for the allies and coal, on Feb. 9, 10 and 11. This should facilitate the movement of coal, and probably release many cars that have been sequestered on sidings.

## Fire, Water And Light Committee Will Meet To-night

A meeting of the Fire, Water and Light Committee will be held this evening, when matters pertaining to the improvement of the fire fighting resources of the city will be discussed. A hose tower is among the additions suggested, also a by-law compelling merchants to instal a sprinkler system in the cellars of their stores.

## Returned Man Wants To Find Place On Farm

A man returned from active service is sufficiently well to want to take up work. He would like a place on a farm. Has wife and two children. Man brought up on a farm, and his wife is well used to farm work also. Both have had at least eight years' experience on farm. If any one knows where these people might be placed, 'phone or write to the Patriotic Fund Office, and the matter will be promptly attended to. All information supplied. 1d-tw

## SMALL CONCERNS ARE SEEKING TO EVADE RULING

Peanut patriotism characterizes a number of local places of business, who since the recent fuel order have done everything in their power to evade the law. All day long the Police Department has been pestered with enquiries from many places of very limited importance. The enquirers in nearly all cases are seeking a favourable interpretation of the regulations which will permit them to remain open throughout the heatless period. This is not characteristic of the larger concerns, who have, without exception, accepted the ruling, and in many cases have agreed to reimburse their employees for the time that will be lost.

## HUN SPY SYSTEM RESPONSIBLE FOR THE SINKING OF THE "TUSCANIA"

**Belief in London That Germans Had Information of the Arrival of Convoy—Many Stories of Bravery by Sailors and Soldiers on Lost Vessel.**

### THE SEARCH FOR BODIES

(Special to The Toronto Star and The Peterborough Examiner.)

(By Ed. L. Keen.)

LONDON, Feb. 8.— That Germany had information of the coming of the Transport Tuscania and other vessels with important personages aboard was the belief expressed to-day by passengers on the ships which accompanied the torpedoed transport. A distinguished personage from another ship who witnessed the attack said three torpedoes were fired at his own vessel later Tuesday night. He declared his belief that the U boat commander was acting upon information obtained through the German spy system.

Scores of British naval and fishing craft continued their search for the bodies of victims. They were aided by the coast patrol, which searched the bays and inlets of the Irish and Scottish shores in that vicinity. Hope of finding other survivors has been practically abandoned.

The Admiralty is making a careful check of casualties. The missing, according to the Admiralty's figures, included probably 145 American soldiers. Circumstantial stories told by British naval officers to-day indicated that at least the German submarine probably was destroyed during the attack.

Tales of bravery of soldiers and sailors aboard the Tuscania were legion to-day. One of the most vivid concerns a stewardess of the transport.

The lifeboat in which she sat was crowded when it pulled away from the steamer. Despite this, several others who were swimming about in the icy waters were pulled aboard.

With a little craft crowded to capacity, another soldier swam alongside. There was no room for him. He was too exhausted and numb from cold to cling to the gunwale unaided.. The stewardess leaned far over the side, at the risk of falling overboard, and clutched his hand. In this strained position she held the soldier's head above the water for half an hour. When they were picked up it was discovered that she was clutching the hand of a corpse.

A medical officer from the Tuscania declared that most of the deaths occurred among the men who jumped overboard when she was first struck. The transport began to list immediately, he said, and there was no way of picking them up until the lifeboats were lowered. By that time many of them had succumbed to exposure.

## THE BOLSHEVIKI GOVERNMENT IS CONSIDERED SAFE

**Social Revolutionaries of the Right Convinced it is Impossible to Overthrow Bolsheviki and Tchernoff Accepts a Seat**

### NEW PAN-SOVIET NOW

(Special to the Toronto Star and The Peterborough Examiner.)

(By Joseph Shaplen.)

PETROGRAD, Feb. 8. — That the Bolsheviki government is permanent, was the interpretation placed to-day upon the formation of a new Pan-Soviet of 300 members. It included 160 Bolsheviki, 125 Social Revolutionaries of the Left and the remainder Social Revolutionaries of the Right.

Included among the latter is Victor Tchernoff, President of the late Constitutional Assembly. His acceptance of a seat in the new central governing body of Russia created the greatest sensation. All factions accepted it as meaning that the Social Revolutionaries of the Right, convinced it is impossible to overthrow the Bolsheviki, have determined to concentrate their efforts on boring into the present government. The Nash Vesk, the leading paper of the Cadet Party, admits the Bolsheviki are near victory in Russia.

It outlines the Bolsheviki strategy, whereby the Don Cossacks and Ukrainian uprisings are separated. The railway junctions at Bilegorod, Charkoff, Lozovay and Alexandrovik were captured, isolating Ukrainia.

The one problem is to hold Kieff by clearing the nearby country of Ukrainians. Gen. Verhoviky, Secretary of War under the Kerenesky regime, has been arrested here on suspicion of starting a counter revolution.

The latest advices received in London, were that Kieff had been retaken by the Ukrainians.

## BROCK STREET RINK SKATING TO-NIGHT

**Band Saturday Afternoon, Saturday Evening and Monday Night —New Music**

Under the Fuel Controller's order the Brock street rink can remain open to-morrow and Monday, but for the balance of the season, commencing Monday, February 18th, there will be no skating.

The programme for the next few days will be a good one. To-night there will be skating with the band. To-morrow (Saturday) afternoon, the Band will be on hand, as well as in the evening, and on Monday night, the last Monday's skating of the season. Thursday night will be another big one, when there will be skating until 10.30, with the ice cleaned at half time and a big band. Don't forget skating Saturday afternoon with the band.

## SCHOOLS WILL CLOSE MONDAY

The Public Schools of the city will close on Monday, by order of the Board of Education, in accordance with the spirit of the Fuel Controller's heatless day regulations.

### TO ASK BELLIGERENTS NOT TO USE POISON GAS

GENEVA, Feb. 8.—The International Committee of the Geneva Red Cross unanimously decided at a meeting held yesterday to address an energetic appeal to the Governments of belligerent countries not to employ poisonous gases in warfare. The text of the appeal will shortly be published. Swiss military circles are of the opinion that the appeal is too belated to have any vital effect on coming battles.

## AUSTRIAN PREMIER AND CABINET HAVE RESIGNED POSITIONS

**Action is Due According to Vienna Despatch to Opposition of Polish Deputies Against the Provisional Budget**

### SITTINGS POSTPONED

Canadian Press Despatch:

AMSTERDAM, Feb. 8.— Dr. Von Seydler, the Austrian Premier, has tendered the resignation of his entire Cabinet to Emperor Charles, according to a despatch from Vienna.

The resignation of the Von Seydler Cabinet, it is understood in Parliamentary circles in Vienna, is due to the opposition of the Polish deputies against special debates and the provisional budget. The opposition of the deputies makes the majority for the budget doubtful.

President Gross, of the Lower House, in announcing his resignation, said that according to the constitution it was necessary to postpone temporarily the sittings of the House.

The Cabinet of Dr. Von Seydler, which was formed last June, was also reported to have resigned during the recent labour crisis in Austria-Hungary.

## Probabilities Say Rain To-morrow

**If a Soft Spell Comes How About the Manholes?**

With everything covered with snow, rain and sleet is predicted for to-morrow, and if the thaw, when it comes, amounted to anything, the manholes to carry away the water, are feet deep with snow. The city could not begin to clean them all out in a day, but it might be wise to be as well prepared as it is possible to be.

## Separate School Will Co-operate In Food Production

A deputation representing the local Council of Women waited on the Separate School Board on Wednesday night to enlist its co-operation in the production and conservation campaign the Organization of Resources is getting under way.

The Board promised to give every assistance possible, but pointed out that the school curriculum was so heavy that the co-operation desired must necessarily be restricted in order that the public may pursue the studies upon which their examinations will be based. It was felt that some authority to make a change or a compromise should come from the Department of Education. It was also stated that last year the children at St. Peter's and the Immaculate Conception School conducted gardens with results that won the commendation of the Inspector. This year it was stated every effort would be made to extend the work.

## USE OF GAS IS RESTRICTED

Special to The Examiner:

TORONTO, Feb. 8.— The Ontario Railway and Municipal Board issued an order to-day respecting the use of natural gas in Western Ontario. Effective noon Feb. 11 the restriction is placed on the use of natural gas from the Kent gas fields until April 1, 1918, to other than domestic consumers. Churches, schools and public buildings are brought under the category of domestic consumers. If after the expiry of ten days from the date of order becoming effective, it is found there is an excess of gas over domestic requirements, the Board may permit gas to be used by such manufacturers as it may nominate and in such quantity as it may direct.

## BEEF

For Saturday morning only cut prices on beef, by the quarter or in large quantities. Butter and eggs, in large quantities. Store closes at 12 o'clock. sharp.—S. Fisher, corner of George and Perry Sts. 'Phone 1038.

## THE WEATHER

The thermometer is at its old tricks once more. For several days we have had comparatively mild weather (at least in comparison with the weather prevailing this winter, although the temperature went down to almost zero each night.) Last night it took a tumble to 16 degrees below zero. At daybreak this morning it stood at 11 below, but the air was calm and dry, and the cold but little felt.—W.P.

KNOW THE TRUTH.

You can learn the exact truth regarding your eyes after we have made a careful examination. This test goes further than a mere test for vision. Everything that eyes need will be found at—Dr. Lacey's, 430 George Street. Open Wednesday evening.

GOOD SKATING
EAST CITY RINK
Saturday Afternoon, Band in Attendance. Admission 15c. 3 Hours Skating.

# Evening Examiner

Phones—Editorial 1691, Business Office 1600 Private Branch Exchange to all Departments.

The Paid Circulation of The Daily Examiner is Over **5700** COPIES DAILY

SWORN TO AND GUARANTEED

The Daily Examiner, published every lawful evening by the Peterborough Examiner, Limited, Office, 419 George St.

The Weekly Examiner, published Thursday morning.

The subscription price of the Daily Examiner is $4.00 per annum; that of The Weekly, $1.00.

U. S. Representatives.—Stockwell, Special Agency, People's Gas Bldg.—Chicago, Tribune Bldg.—New York.

Advertising rates on application.

R. M. Glover, Managing Director.

"Peterborough Presents Possibilities Unsurpassed."

FRIDAY, FEB. 8, 1918


## WIDEN THE ZONE.

A citizen represents to the Examiner that the fuel saving process might be extended beyond shops and factories, without more proportionate hardship or sacrifice of interests. The fuel situation is so serious—when we see women of advanced years, as was seen this morning, bending under the task of drawing home a sack of coal on a handcleigh—we can form some idea of the narrow margin between suffering and comfort, and gain an appreciation of the necessity of the adoption of extreme measures of coal saving in order to distribute to those who are in dire need or real danger of suffering. Coal is an absolute necessity to keep households going and to meet this it is argued that every coal-using place that is not absolutely necessary should be closed or restricted to conserve coal for distribution or to make the scant available supply go further.

The citizen referred to, who represents scores of other thoughtful citizens, maintains that there are places that would suffer less than stores and factories by ceasing to use coal for a short period. Among those places are mentioned clubs, pool rooms and the Public Library; and the churches might, by greater combination of services, and the dropping, pro tempore, of all services not essentially religious, do their bit.

Then, though it is perilous ground to take, the schools, which are large consumers of coal, might close for the intensely cold period—for a time—and make up the loss by continuing classes during the Easter holidays, and part of the summer holidays. It is argued that teachers cannot secure children's attention, and do their best teaching in hot weather. This may be so; but banks, business offices and the whole world of action have to keep things going in the hottest weather, and no very serious injury would be inflicted upon children's educational interests by the adoption for one short period of measures to which the whole community besides must, or should submit.

One can't see why the government authorities persists in their necessary restriction orders in "making two bites of a cherry"—taking half measures, with result of loss of effectiveness and creation of initiation by discriminating in their orders against certain classes of industries or interests. When all are affected by weather conditions and fuel conditions, all should be willing, or be made willing, to comply with regulations that, being intended to be of general advantage, should apply equitably to all.

The same principle that applies to military service, should apply to the military service implied in keeping our people fit. There should be no exemption except inability and superior claim of other duties of service. Adherence to this principle, of course, involves sacrifice; but in this time of war, sacrizce is the common lot, and should be shared in common.

---

The Toronto public schools are observing heatless Monday.

## DOING AND DALLYING.

When everybody is suffering in mind and shivering in body over the coal shortage, it is natural that the subject should be uppermost in everybody's thoughts. Those who know, assure us that as bad as the fuel situation is this winter, it is sure to be worse next winter, unless remedial and auxiliary action is taken, and taken promptly.

The people cannot of themselves, except in a limited and inconclusive way, take the required action. It, therefore, becomes the business of the governments the people provide to do their business, and, moreover, their duty, to take action, not talk action.

We are told and we know that there are immense deposits of peat, the raw material for millions of tons of fuel, scattered throughout the province of Ontario. We know that there is near Kirkfield, on the line of the Trent Canal, and the Halburton railway, an enormous peat bog. We know this, because these deposits have been tried and excellent fuel manufactured; but the output failed from lack of the capital and organization that the government can supply. We are also told that at Lily Lake, two or three miles out of Peterborough, on the line of the Grand Trunk Railway, there are important deposits of peat. This, if true, concerns us nearly, for we have close by with rail communication, a fuel yard waiting to be exploited. Besides the line of the Seymour Power Company passes these bogs; and we have both transportation and power ready for creating a supply of peat fuel; all that is lacking is the will and initiative of the government.

In the Speech from the Throne at the opening of the Ontario Legislature the government made a hazy promise in regard to taking action to develop our peat deposits. The government intimated that explorations would be made and experiments conducted to determine the practicability of making peat as a commercial article of fuel.

This is temporizing and dallying with the question. There is no need for experiments. The experiments conducted by the Dominion Government at the Alfred peat bogs, demonstrated that the conversion of bog peat into good fuel was both a manufacturing and commercial possibility. The machinery and equipment are no doubt yet in existence at Alfred, and there is needed only a little oiling and tinkering and a little energy to put them at work in producing the sorely needed fuel, potentially existent in millions of tons in the peat bogs of the country.

One sometimes loses patience with the dallying character of governments, which "consider" and pigeon-hole instead of doing—which waste so much precious time in "scoring" before they "get off to a good start."

But governments can get away from these things as was shown in the legislature on Wednesday, when not only parliamentary but slow-coach government precedents were smashed. The outrage was even committed of interrupting "talk" to do something. The speeches on "the motion in reply" were interrupted to rush through legislation to relieve the fuel shortage in the natural gas region of Essex. The Lieut.-Governor was on hand to give the royal assent. Thus important action was taken in "record time"—law "made while you wait"; and something that needed prompt action got the benefit of prompt action.

Similar prompt action is demanded in dealing with the peat fuel problem. If the government is in earnest in mentioning the matter at all, it should get into motion. The prospective fuel situation, the elementary principles of business counsel, urge action. After this winter's experience with fuel shortage, the people demand that every means possible should be used to prevent or lessen a recurrence of fuel hardships next year.

The public seems to be in earnest about the matter of peat production. The town council of Brockville has petitioned the Ontario government to take steps to work a large peat area near the town, which government examination has shown to contain large quantities of peat fuel material.

---

On second thought the Fuel Controller decides that his heatless day orders apply to wood and oil used as heating materials.

## DISASTER DUE TO DISORGANIZATION.

The Examiner deserved little credit for prescience, when it forecast the fact that the Union government, being composed of human elements, would develop things that made it worth watching by an interested public, as well as by an alert Opposition.

In many things, especially in regard to the evil of patronage, the government has been guilty of shortcomings that bring the most bitter censure from newspapers that helped with all their power to return the Union government.

The Halifax disaster is quoted as the result of a deplorable disorganization and official ignorance of conditions. The Ottawa Journal-Press, a strong supporter of the government, exercises the privilege of the candid friend as follows:

"The calamity was the result of a state of disorganization in Halifax harbour that the evidence has shown long antedated December 6. Pilot MacKay, Captain Lamodec, and Captain Wyatt were only the accidental victims of that disorganization, though all three may have been party to it. It is inconceivable that such a rotten state of affairs as has been revealed should have been allowed to continue for months without action from Ottawa. Responsible heads at the Capital must have been either living in a fool's paradise or deliberately closing their eyes to conditions in the most important British port on the Atlantic placed in their charge.

The harbour organization and administration seems to have been honey-combed with dry rot, the legacy of the inept administration and patronage criminality of the Borden government. It is letting down the government, in one way, to say that the patronage system that retained in office inefficient and careless and perfunctory officials, is largely responsible. And now the personification of the application of the patronage system by the Union government, Hon. C. C. Ballantyne, whose place was purchased by the gift of the fat job of customs collector of Montreal, as a reward for resigning the Conservative candidature in Mr. Ballantyne's favour—he has a splendid chance to show that the patronage system is not, as far as he is concerned, as bad as it is represented.

---

Some of our M. S. A. defaulters won't be proud when the list of defaulters in No. 3 military district is published, as it will be in a few days.

## THE NECESSIT ORF HOLDING ..

Canadians can always heartily say "Hear! "Hear!" when their fellow-countryman, Mr. Donald MacMaster, K.C., speaks, either from his place in the British Parliament or on the public platform, on any question of Imperial politics. In the British House of Commons he worthily represents the Chertsey Division of Surrey, and, on occasion, expresses faithfully the sense and sentiment of his native land.

In a speech he recently made before some of his own constituents in support of the war savings movement Mr. MacMaster touched on the German peace proposals that are being discussed a Brest-Litovsk. There is no doubt that the German Government looks beyond the immediate object of a settlement with Russia. Not only does it calculate that the elimination of Russia as an adversary would strengthen its hands in dealing with other Entente Powers, but also it entertains the idea that the Bolshevik principle of "no indemnities and no annexations" might then be forced on its other adversaries. Mr. MacMaster sounded a warning against the giving of the smallest consideration to that principle on the part of Britain. To Germany, of course, the principle means no reparation for the awful wrongs suffered by Belgium, Serbia, Roumania, Montenegro, or for the outrages committed on the soil of France, for the U-boat piracy and the killing of women and children in England. It would mean the retention of territory conquered by Germany and the giving up of territory conquered by Britain and her Allies. Mr. MacMaster reminded his hearers that this war is being fought with the whole might of the British Empire, and that the overseas Dominions have a voice in the disposal of the colonies wrested from the enemy. He was confident, he said, that the Dominions would never consent to the returning of the conquered German colonies.

Napoleon said that Antwerp was a dagger pointed at the heart of Britain. Were Tsing-Tau in China to be restored to Germany as a naval base it would, as Mr. MacMaster well says, be a dagger pointed at the heart of Canada and at the heart of the United States. Of course, Japan can be depended on to see that Tsing-Tau is not returned to Germany whatever else may be. New Zealand, Australia, and South Africa will be solidly against any proposal to give back their conquests. The Imperial Cabinet is to meet again next summer, when it will be found by the British Government that the will of the Dominions is very strong on this point.—Mail and Empire.


**Renew Your Subscription to "Examiner"**


# Why Referendun Re Return of Alasce-Lorraine to France?

The question of the return of Alsace-Lorraine is perhaps the fundamental one to be settled by the present war. If Alsace-Lorraine be returned, then is the principle of self-definition sustained, and that of forced annexation rejected by the world. That Alsace-Lorraine was returned would signify beyond a doubt, the failure of military power, and the rise of international right. Then would the world have arrived at a point where nationality, and not strategic frontiers, the rights of the people and not the desires of a nation of sword wielders, would hold as the basis for the settlement of international disputes.

There has been some talk of a referendum on the question of the retention or return of Alsace-Lorraine. Why? Was a referendum taken when Alsace-Lorraine was seized by Germany and annexed to Prussia? Did Germany ever offer the Alsatians or Lorrainers a referendum after they had had, say, ten years of German rule? Were the inhabitants who were driven out and replaced by German emigrants officially induced to leave their homes in other parts of Germany to displace the former French citizens, offered a referendum as to whether they approved of such action? Were the Alsatians who were forced to fight for Germany on the Russian front offered a referendum? Did Germany offer a referendum to the people of Belgium as to whether they desired to be slaves of the Teuton military power?

Alsace-Lorraine has been a thorn in the German flesh since 1870. Despite all the efforts of the Germans to suppress the French language, as well as the dialects of these two provinces, despite the substitution of German officials, minor and major, for those of Alsatian birth or descent, despite the Zabern incident, and scores of other like atrocities, Alsace-Lorraine has remained firmly entrenched in the love of its people for France. But many thousands of the natives have been driven to other countries, no less than 30,000 fleeing to France in 1914, where they joined the French army, although they knew that capture meant death as "traitors." Would these be given a vote in a referendum? Would the Germans sent to the left bank of the Rhine under the policy of substitution, be fairly entitled to vote

The "lost provinces" have demonstrated in every possible way that they are heart and soul with the French. They have every right to be able once more to take their oath of allegiance to the tri-color. For the regaining of the lost provinces France with joy entered the conflict. Despite the loss of three million soldiers on the field of battle, France is not the less determined that they shall be returned. And who shall say her nay? Not the Allies. Germany? Her purpose is to retain them for further commercial and political and military purposes; but if democracy is to rule, Germany's purpose will be set at naught. Alsace-Lorraine must be returned by the despoilers.—Brantford Expositor.

## "MEAT!" CRY BELGIAN WAIFS

### Hungry Children March Through Streets Shouting for Food—Fed by the Red Cross.

The desperate condition of the civilian population of Belgium and northern France, who are being repatriated, and the work of the Red Cross in restoring them to normal health is graphically described in a report to Red Cross headquarters from Ernin, where repatriates are received. These destitute people are returning to their land at the rate of 1,000 a week. 60 per cent of them children. Their hardships have been so acute that of the adults who return 30 per cent die the first month from exhaustion.

"There arrived recently," says the report, "a train loaded with Belgian children, 680 of them, thin, sickly, alone, all between ages of four and twelve, children of men who refused to work for the Germans and of mothers who let their children go rather than let them starve. They poured off the train.

"They had come all the long way alone. The children poured out the station, marched along the street, shouting, "Meat, meat, we are going to have meat," to the Casino, where they were given a square meal, the first in many months."

### The Cent Comes Back.

Our smallest coin, the cent, is emerging from the low position in public esteem which it has occupied for many years, says the Pittsburgh Gazette-Times. Under the operation of the new revenue law it will achieve the favor which it deserves at the hands of thrifty people. Prosperity brought the copper coin into contempt. Now that we are to cut out extravagance and waste, the cent will be respected like every other necessity. One may not care to burden himself with a fistful of the erstwhile despised "nearmoney," but we are entering upon an era of odd prices which makes the one-cent piece essential to the commonest transactions of the day. The prosperous may escape the annoyance of over-many coppers by buying such quantities they can make payments in multiples of nickels and dimes, but even that resource may fail them. The public will soon look askance upon the citizen who buys more than enough for immediate needs. "Hoarders" are not in favor, thanks to the warnings issued by the food and other administrators of necessities. So the people generally may as well make up their minds to carry "pennies" and make and receive odd change whenever they buy.

### "Americans Have Brains."

Col. T. H. Goodwin of the Royal Army Medicine corps of England, told physicians in the training camp at Ft. Benjamin Harrison, Indiana, that the Germans fear the effects of the entry of America in the war.

"A German captain who had been captured was asked what he thought about our much-prized shell fire," said Colonel Goodwin.

"'Your artillery is no better than ours' the German replied.

"Surely you will admit we excel in aviation," we told him.

"'No,' the German replied, 'you are not better than us anywhere.'

"Finally we asked him what he thought about America entering the war, and he answered:

"'That is different—we've got some brains to fight now.'"

### Cultivate Your Aspirations.

Very few people are satisfied with the work they are doing. Many of them have aspirations for something better, more congenial. If you have any natural leaning toward a higher grade of work, says Physical Culture Magazine, don't strive to put it out of your mind, but try to keep it very much in your mind. It may indicate a field for which you are especially gifted. If you have any ambitions, cultivate them. It is only those who dare to follow the guiding star of destiny by encouraging and cultivating these aspirations who ultimately move forward to their realization.

### The Dream of a World Court.

The thought of an international court or conference for the settlement of international disputes is not new, writes Oscar Hallam in Case and Comment. Grotius suggested it nearly three hundred years ago during the Thirty Years' war.

William Penn, in 1693, proposed the establishment of a European diet, parliament, or estates for the maintenance of perpetual peace.

Rousseau, Kant and Bentham followed. Sumner devoted himself to the question of disarmament, the establishment of a congress of nations, and the abolition of war by means of an international court of justice.

### Algerian Wines Taken for Army.

In conformity with the instructions of the minister of general supplies, one-third of the wine crop of Algeria has been requisitioned for military purposes, says Consul Arthur C. Frost, Algiers. Each wine producer is required to turn one-third of his vintage to table wine for army consumption. The wine furnished must be of good quality and equal at least to the average quality of each producer's vintage.


## HELP WANTED—Female

WANTED—YOUNG LADY CLERK—MUST be accurate at figures and good writer. Apply Box 9508. 3d31-9508

WOMAN WANTED TO WASH — APPLY 300 Pearl Ave. 1d33-9569

WANTED—GIRL AND GOOD COOK—Apply at Examiner for address 3d31-9510

## FOR SALE

FOR SALE—SAFE—APPLY AT EXAMINER Office for address. 3d31-9529

PRIVATE SALE OF HOUSEHOLD FURniture, Thursday, Friday and Saturday. Apply 182½ Hunter street, Apartment T. 2d-31-9560

FOR SALE — GOOD 200 ACRE FARM — will take a house in exchange. Houses of all kinds from $700 up. See Benj. Johnson, 308 Pearl avenue. 3d33-9558

FOR SALE—MARE AND COLT—SET OF light harness, cutter, light waggon and 25 hens. Apply Examiner for address. 6d30-9496

FOR SALE—26 PULLETS — BLACK MINorcas and White Lechorns, and one cockerel; also one incubator (60 agg), and brooder. Price $30 for quick sale. Apply third house on Braidwood avenue west of Park Street. 1d33-9577

FOR SALE OR RENT—WHITE BRICK house with sink and water; half acre ground, small fruits, hen house; situated on the river bank across from Rye's boat house. Apply 117 George street, corner of Princess. 9d30-9498

$1050.00 BUYS A GOOD HOUSE AND LOT —central electricity, sewer, etc. Terms: $100 down $10 monthly.

$3000.00 BUYS A TWO STOREY BRICK house on lot 59 x 100 ft.; 3 apple trees. This is an exceptionally well built house —very central, and has 7 rooms, front and back stairs, front and back veranda, balcony, electricity, piece bath

GOOD 50 ACRE FARM CLOSE TO THE city; will take house part payment. Come in for information or 'Phone appointment.

**Peterborough Realty Co. 124 Hunter St. Phone 242**

## FOR RENT

TO RENT—TWO UNFURNISHED ROOMS —Conveniences. Apply at Examiner for address. 3d33-9575

TO RENT—FLAT FURNISHED AND UNfurnished; all conveniences including gas; central. Apply 435 ..mber 2432-9565

TO RENT—FIVE ROOMED FURNISHED flat; all conveniences; central. Apply at the Examiner for address. 3d31-9525

TO LET — FURNISHED ROOMS. FOR RENT—NO. 457 WATER STREET, suitable for store or office, immediate possession. Apply 437 George street. d1f-26

TO RENT—WAREROOMS IN GRAND CENtral Building, formerly occupied by Mr. John Edgar, immediate possession. Apply 437 George Street.

TO LET — FURNISHED ROOMS, Central. Apply to Examiner. 6d-29-9208

## WANTED

WANTED — OLD FALSE TEETH—DON'T matter if broken; I pay $2 to $15 per set. Send by parcel post and receive check by return mail. F. TERI, 403 N. Wolfe St., Baltimore, Md. 6d30-9491

WANTED—OFFICE POSITION BY YOUNG lady with over ten years experience; familiar with book-keeping, type writing and stenography. Stenographic position preferred. Address Box 9566 3d33-9566

WANTED—TWO OR THREE FURNISHED rooms for light housekeeping, within easy distance of the Quaker Oats. Apply at Examiner for address. 3d32-9535

WANTED BY A REFINED FAMILY — three or four furnished rooms for light housekeeping, handy to the Quaker Oats plant. Apply Box 9515, Examiner. 3d31-9515

A GENTLEMAN WITH GOOD REFERences wishes position on farm for a widowed lady; fond of children, and good natured. Apply Box 955, Peterboro, Ont. 3d31-9528

## LOST

LOST BETWEEN MATTHEWS STORE and the G. T. R. Station by way of Charlotte street, a small leather purse, containing $25 in bills and silver. Reward if left at the Examiner. 3d32-9535

LOST—57TH BATTALION MAPLE LEAF pin, somewhere in the city. Finder please leave at Examiner. 3d33-9576

LOST—ON PARK STREET — LEATHER purse containing $8—bills and silver and stamps. Suitable reward if left at R. C Braunds or Examiner office. 3d33-9567

LOST — TWO TEN DOLLAR BILLS BEtween the Empress Hotel and Hunter Street. Reward at the Empress Hotel. 3d32-9538

LOST BETWEEN LAKEFIELD AND PETerborough, on the Douro side, a parcel containing a lady's brown sweater coat, and brown Balaclava cap. Finder kindly leave at the Examiner Office. 3d32-9539

## FOUND

FOUND — ON SATURDAY — IN THE South End, a pair of glasses in case. Owner may have same by proving property and paying for advt 1d33-9579

## Want Ads. Will Solve All "HELP" Problems

Users of Want Ads do not have to wait long for results. With its wide circulation among thousands of readers one day's advertising is usually enough to bring the required replies.

Many housekeepers in Peterborough find difficulty in securing competent domestic help. To them The Examiner Help Wanted column is especially attractive.

DOMESTICS WANTED

COOK—GENERAL; HIGHEST wages. Address Box 1200, Examiner Office.

One insertion of this "ad" should be sufficient. The Examiner Want Ads will find you competent domestic help.

FOR EXAMINER WANT ADS SEE PAGE 6.

## FOR SALE

$7000—LARGE MODERN HOUSE with lot 110 x 198. Gilmour steet.

$3500.00—BEAUTIFUL HOME, East City; hardwood floors; fire place; very large lot.

$3100—Entirely MODERN HOUSE — good as new. Gilmour Street.

$3000—FINE PROPERTY; south end. Owner moving to Toronto.

$3000—A FINE PROPERTY on Margaret Avenue. Owner moving from city.

$1400—6 ROOMED HOUSE, with extra large lot. The kind you need at the present time. Sherbrooke Street.

$2250—FRAMED MODERN HOUSE on Wescott Street.

$1000—GOOD FRAME HOUSE. Elm Street. $100 down; balance 6 per cent.

**H. J. McCANNAN Real Estate Agent 140 Simcoe Street**

PHONES: 749—772

## BOARDERS WANTED

WANTED — THREE MEN BOARDERS — private family. Apply 485½ Bolivar St. 3d32-9550

## AGENTS WANTED

$20.—ANY INTELLIGENT PERSON CAN earn it weekly, by showing new domestic products to neighbours. Send ten cents for samples that retail for 25 cents. Domestic Products Distributors, Brantford, Ont. 12d-w-f-m-13-9105

MALE COUNTRY AGENTS — WHOLE OR part time, for fast selling office specialty. Met with instant success when introduced into Canada and United States. Commission eight dollars each sale. Apply stating age, present position and territory preferred to Ray Co., Room 7, Mail Building Toronto. 3d wfs-31-9494

$1,700 YEARLY INCOME FROM ONLY SIX sales a day. Big field. No competition. Exclusive territory to producers. Write quick for local agency.—Combination Products Co., Foster, Que. J26-F1-8-15-22

## NOTICE

NOTICE — ALL PARTIES CLAIMING money due by me, will please send in without delay an itemized account of the same. Bernard Welsh, 221 Princess Street, Peterboro. 3d31-9526

THOSE WHO CARE TO HAVE THEIR Straw Hats re-blocked now, the new Spring Styles are ready. 'Phone 30; American Hat Store. mwf-28d-6-9935

**SKATES, the Popular Automobile Skates for Sale, skates Ground and put on. Bicycles stored and Repaired. Saws Filed. General Repairs Done.**

*ASHBY'S BICYCLE SHOP 214 Stewart Street*

**Striking Pictures Of The Big Fire Only 5C Each**

Handy for Mailing to Friends or for Souvenirs. For Sale at the

*Art Store*

301 GEORGE St. Opp BARRIES

**SEA OR LAKE FISH**

FOR ANY DAY Heatless or Meatless

**Fruit and Vegetables**

Choice of the Markets

Please send in orders early for Saturday, Sunday and Monday. Store closes at noon Saturday and Monday next. If you can't call, telephone

**DOUROS & GETTAS**

*Fruit and Fish Mart*

375 GEORGE ST.

Phones 18 & 19

TRADING STAMPS—on every cash purchase you get 10 per cent back in stamps

## SOCIETIES

CHILDREN'S AID SOCIETY, of Peterborough City and County Children for Adoption. For the care of neglected and ill-treated children.

G. W. POWELL, Assistant Secretary and Inspector 886 George Street. 'Phone 1044 Office Hours 1 to 4 p.m.

## PERSONAL

PRIVATE CLUB MARRY RICH—HUNDREDS ARE ANXIOUS. ENCLOSE STAMPED ADDRESSED ENVELOPE TO E. P. ISHERWOOD, ISHERWOOD P.O., ONT.

## BUSINESS CHANCES

I WILL ASSIST YOU TO INCORPORATE A LIMITED COMPANY, or to secure money to commence or enlarge a good business, or finance a clever invention or secure a safe loan or transact any important business. Write or call A. G Robertson, 34 Victoria street, Toronto.

## PATENTS

GORDON, WIDDIFIELD & O'BRIEN, Barristers, Solicitors. Patent applications receive special attention. Office: Cor. George and Hunter streets.

**BABCOCK & SONS**

Patents, Trade Marks, Designs. Registered Patent Attorneys. Established 1877. Formerly Patent Office Examiner. Master of Patent Laws. Representatives in all foreign countries. Write for book "Patent Protection," Tells All about, as how to obtain Patents. 99 St. James Street, Montreal. Branches: Ottawa, Washington.

**SECOND HAND STOVES, Heaters, Men's Clothing.** Also Boots and Shoes. New and Second Hand Men's Cas-offt Clothing Wanted, Live Hens and Geese Wanted. JOSEPH SMITH 390 AYLMER STREET. Phone 308

**LIVE FOWL WANTED**

For which I will pay the following prices:—

For Live Hens.....25c. per lb.
For Live Ducks ....28c. "

For Crate-fed Fowl the Highest price

S. H. COHEN, 189 Charlotte St.

Egg-Producing **Hen Feed!**

*Feed your Fowl Ground Green Bone. We sell it. Save your Wood Ashes, Bones, Iron, Copper and Brass for*

**Geo. Stevens**

Phone 1389
P.O. Address: 364 Mark St Peterborough, Ont.

**Short Cordwood AND MILL WOOD FOR SALE!**

Farmers requiring Logs Cut or Custom Sawing done, bring in your Logs and have them cut on SHORT NOTICE.

**E. H. MANN & CO.**

PORTABLE SAW MILL
124 AYLMER ST. Phone 153


Renew your Subscription

# THE WORLD OF SPORT

## JACK ADAMS NOW WITH TORONTO PROS.

TORONTO, Feb. 8.— Jack Adams, the former Peterborough, St. Patrick's and Sarnia amateur star, and one who is touted as a marvel in the O. H. A. ranks, reported to the Torontos yesterday, and will play for them in the second series. Adams turned out with St. Patrick's last night for a practice, and seems to have recovered from his recent illness. He has youth and ability, and should make a place in the Blue Shirt line-up. He will be taken to Montreal Saturday night to play against Canadiens, and will make his debut there, but will also be started on Monday night here when the Ottawa club come to the Arena for their second battle of the second series. Rusty Crawford of the Senators wired last night that he would be here this morning; and he will also be used both Saturday and Monday. With this pair the Blue Shirts will be greatly strengthened, while Sprague Cleghorn, the former Wanderer star, may yet be induced to come here.

## Curlers Arrange Bonspiel For The Heatless Week-end

The executive of the Curling Club decided this morning to hold a local bonspiel on Saturday and Monday in view of the fact that the closing of the factories and stores on those days will leave many of the curels unemployed. The rinks will be just as they are formed in the scheduled games, and the first draw will be at 9.45 o'clock to-morrow afternoon, with the second draw at 11. The games will continue during the afternoon and evening and into Monday.

Each member will contribute twenty-five cents and the proceeds will be given to some patriotic organization.

## CURLING

Last nights games resulted as follows:

| | |
|---|---|
| W. Carter | J. H. Seels |
| F. Brownscombe | J. K. Costain |
| J. Wiley | M. C. Tooley |
| H. F. Foote | A. W Archibald |
| Skip— 9 | Skip—17 |
| Dr. Amys | P. M. McCarrell |
| | Dr. Weldon |
| Dr. Eastwood | C. G. Graham |
| Dr. Greer | R. P. Best |
| Skip— 7 | Skip—24 |
| W. C. Ackerman | G. Copping |
| W. S. Howson | J. M. Lowes |
| C. H. Pennefather | W. J. Henry |
| R. M. Waddell | D. E. Eason |
| Skip—16 | Skip— 4 |
| J. H. Sherwood | B. McNeeley |
| I. D. Moore | G. Mather |
| J. H. Connal | R. L. Dobbin |
| W. G. Morrow | J. H. Ferguson |
| Skip—12 | Skip— 5 |
| J. E. Smith | A. Hall |
| Rev. R. Pogue | A. Davidson |
| H. R. Martin | W. R. Widdiss |
| R. Dobie | G. H. Giroux |
| Skip— 3 | Skip—15 |
| H. E. White | H. Hair |
| M. Comstock | T. O. Donaldson |
| L. G. Dobbin | W. T. Hall |
| E. G. Patterson | A. C. Kay |
| Skip—10 | Skip—12 |

## BOWLING On Water St. Alleys

**West Ends Win From Grocers.**

In a league fixture last night at the Water street alleys, the West Ends won two games from the Grocers.

Galbraith was high for the night with a 503 total, while Heard was high for the Grocers with 457 for a three-game total.

The scores were as follows:

| West Ends— | | | | |
|---|---|---|---|---|
| Cocks | 136 | 157 | 112 | 405 |
| Routley | 123 | 168 | 150 | 461 |
| G. Green | 140 | 143 | 144 | 427 |
| Galbraith | 155 | 171 | 177 | 503 |
| Hair | 124 | 122 | 150 | 396 |
| | 688 | 761 | 733 | 2192 |
| **Grocers—** | | | | |
| Heard | 111 | 181 | 165 | 457 |
| Gillespie | 152 | 127 | 150 | 409 |
| Boyd | 140 | 147 | 144 | 431 |
| Dummy score | 125 | 125 | 125 | 375 |
| R. Ross | 141 | 127 | 167 | 435 |
| | 651 | 707 | 751 | 2107 |

**C. G. E. Defeat High Rollers.**

Last night at the Water street alleys the C.G.E. and the High Rollers met in a ten-pin league fixture. The C.G.E. won two of the three games from their opponents. The total pinnage was, C.G.E. 2,263, High Rollers 2,248.

Fielder for the C.G.E. was high man for the night with a total of 569. Solomon was high for the High Rollers with a 3-game total of 551, and also had high single of 202.

The scores were as follows:

| C.G.E— | | | | |
|---|---|---|---|---|
| Fielder | 198 | 199 | 172 | 569 |
| Sommerville | 140 | 146 | 129 | 415 |
| Seaton | 141 | 142 | 142 | 425 |
| Shirley | 128 | 152 | 116 | 396 |
| Langley | 168 | 147 | 143 | 458 |
| | 775 | 786 | 702 | 2263 |
| **High Rollers—** | | | | |
| Thomas | 135 | 179 | 135 | 449 |
| Heaslip | 150 | 117 | 125 | 392 |
| Kelly | 145 | 171 | 135 | 451 |
| Patterson | 117 | 142 | 146 | 405 |
| Solomon | 202 | 194 | 155 | 551 |
| | 749 | 803 | 696 | 2248 |

To-night—Printers vs. Generals.

## Vest Pocket Submarine Fighters

(Special to the Toronto Star and The Peterborough Examiner.)

WASHINGTON, Feb. 8.— The keel for the first of the fleet of "vest pocket submarine fighters" Henry Ford is making for the navy was laid yesterday, Ford wired Secretary Daniels today.

"This contract was let only a few days ago," said Secretary Daniels, "so you see Ford is losing no time in getting under way." Daniels said the Ford boat has not yet been named, but that whatever name was given it officially, probably would be popularly replaced with a nickname.

## Barbers May Open All Day On Saturday

Special to The Examiner,

TORONTO, Feb. 8. —Barbers may stay open all day on Saturday, but must close their shop all day on Monday.

Provincial Fuel Controller Harris received this definite word from Ottawa to-day.

## Flour Is Scarce In Many Towns Nearby

The scarcity of flour in Belleville, reported yesterday also exists in many of the smaller towns and villages of this district. Port Hope, Colborne, Campbellford, Sterling and many other places have telephoned to Peterborough urgent orders for immediate supplies. It was even stated that some of those communities had actually exhausted their last reserves. The reason for the flour shortage is due to the extreme difficulties that have crippled the freight service of the railways.

Batiste promises to rival voile for lingerie blouses.

## ENCOURAGE CO-OPERATION IS THE PLAN

(Special to the Toronto Star and Peterborough Examiner)

OTTAWA, Feb. 8.—The Food Controller's Department has no intention whatever of undertaking a scheme of co-operative delivery in the matter of grocery and other establishments. "The impression has been created," said Food Controller Thompson this morning, "that we intend to take over deliveries and make a co-operative system out of them. We have no intention of doing anything of the sort; we do not contemplate the outlay of a cent of money for that purpose. But we are endeavouring to encourage co-operation wherever it will cut down the overhead expenses of the store. Co-operative delivery would do that. Every decrease in overhead charges is to the advantage of the consumer since it enables the retailer to sell his goods cheaper."

## ANNIVERSARY OF DEPARTURE OF FIRST DIVISION

Special to The Examiner:

TORONTO, Feb. 8.—Three years ago to-day the first Canadian division left England to cross over to France. Much history has been made by the Canadian army since this day three years ago.


## NOTICE To Advertisers

Owing to the large volume of advertising coming to the Examiner and our inability to get help extra quickly, we must ask our advertisers to place the copy for their advertising in the hands of the printer the day previous to publication. Otherwise we may not be able to handle it satisiactorily.


## HOW DR. GRENFELL BEGAN HIS WORK

The following tells how Dr. Grenfell began his work—Peterborough will get an opportunity of hearing him on Monday:

I can remember as well as yesterday when I went out to a big tent meeting in the East-end of London. I was then a medical student. I had not any interest in religion—I thought it was effeminate, that it did not do any good, that it was all right for old ladies, that it was the kind of thing that "didn't get anywhere," as they say in America. As I stood impatiently by the door, someone was praying, and he went on praying quite a long time—an elderly man who did not know that he was boring the congregation. Suddenly somebody got up and said, "Let's have a hymn while this brother finishes his prayer," and they began to sing. I have often laughed over it. I laughed at the time—that is why I stayed. And I went out with the determination that my life was not worth while, or my religion; but, infinitely better than that I went out with the hope that it might be made good. That was D. L. Moody. Well, what would you do if you wanted to serve Christ as a medical student? I cannot say what every one of you would do, but I will tell you what I tried to do—to begin with boys. They gave me a Sunday School class. I had never taught in a Sunday School. I didn't know anything at all about it. It was in Bethnal Green. The boys did not seem to listen to what I said a bit. They were very unruly. They did all sorts of things they ought not to do. That went on for two or three Sundays. Then I thought I would teach them something I did know. I asked them to come round on Saturday to be taught boxing. And after that I was turned out, and my class, all because it did not appeal as a method of preaching the Gospel. That was twenty-five years ago. Yesterday I had a letter from one of the boys, now the father of five children, who says the appeal to him was one he never forgot.

I do not say these things to make you laugh. I say these things because that is the way I look at the service of Jesus Christ. I think it is full of fun being in Labrador. Of course, you do not dress like people do here. That does not matter—you dress to keep yourself warm, instead of dressing for other people to look at you. You do not eat exactly what you eat here because you cannot get the food, but you have a great deal better appetite for what you do get when it comes along. You do not have so many opportunities of getting things, but you have a great many more opportunities of giving. And that ought to be the sweetest thing to a surgeon, to know that his patient really needs him. He is really giving him life.

## FUNSTON AS STRIKE BREAKER

**Used Rifle as Persuader to Induce Indian Packers to Proceed on Journey.**

In 1893 Frederick Funston set out for Alaska on a commission to collect botanical specimens. Today the trail over Chilkoot pass is familiar, but at that time it was known only to Indian guides and a few daring miners who had followed its devious ways. Funston with two companions went up the pass and over to the Yukon, says the Youth's Companion. One incident of the trip he describes in his own picturesque language as follows:

"The Indians carried the loads while we dragged the empty sleds. The snow fell incessantly for five days, and it lay along our route from 5 to 50 feet deep. Day after day we wallowed and struggled on as we worked our way gradually upward to the summit of the range. One cheerful little diversion occurred on the second day. The low browed chief packer who seemed to have charge of the other Indians threw his load into the snow and announced that unless their pay was materially increased he and the other packers would get themselves back to the village, and thus leave us in a pretty pickle.

"My temper had been at white heat all day, and without thinking what might be the consequence of such a move, I shoved the muzzle of a cocked rifle into the face of the advisory committee of that strike, and the way the Most Serene Grand Master of the Amalgamated Order of Chilkoot Salmon Biters reshouldered his sack of beans and tugged along through the broad expanse of the beautiful snow shows that it is sometimes a good thing for every well-regulated family to have a gun in the house."

**Use the Egg Beater.**

An egg beater is of great advantage in lightening daily tasks. If in making cream sauces, soups, etc., the mixture becomes lumpy beat with egg beater and it will become smooth and velvety. In cooking potatoes for soup or apples for a puree if they are well cooked, then beaten with the egg beater, the same result will be obtained as though they had been put through a strainer, and it will be much less trouble.

**The Bath Habit.**

In the eighteenth century the bath was a season's event, and soap was almost a thing unknown. It was scarcely ever used, or at least infrequently. It was by no means an indispensable toilet necessity. And most of us can recall the time, muses an exchange, when Saturday night was religiously dedicated to the weekly bath. That is why we all appreciate the story of the woman who wrote her friend, "We just moved into a new apartment. It has the cutest bathtub. I can hardly wait until Saturday night."

**Understanding Hearts.**

If you see a man smiling to himself in a crowd don't imagine that he is crazy, says a writer. Usually such are the sanest of individuals and possess an enviable appreciation of themselves. They do not need to be influenced by exterior conditions and circumstances in order to call forth that spirit of gladness which lies deep within the soul. It is far more profitable to try to imitate such persons than to mock at or to pity them.

**Without Military Honors.**

The Sunday school teacher had read the 73d Psalm. "What do you think," she asked a little boy, "the words mean, 'I saw the prosperity of the wicked. For there are no bands in their death!'" The boy paused, and then replied, "Why, teacher, it means that wicked men mustn't have military funerals."


GRAND Opera House Tuesday, February 12

The La Salle Co's. production of

STEP LIVELY

A wonderful combination of captivating Music, Startling Dances, Novel Effects and pretty girls.

2 Real Comedians Billy House and Billy Wyse

35—PEOPLE—35
22—SONG HITS—22

The Smartest and Brightest of Musical Comedies.

Best Seats $1.00
No higher.

Others at 75c and 50c. Gallery 25c.

Seat Sale opens Saturday.



# ROYAL THEATRE PROGRAMME

The Management of the Royal has Taken over the Exclusive Right for the Presentation of Moving Pictures at the GRAND OPERA HOUSE on open Nights, and the first Show will be given on Monday Evening next.

WATCH THE PAPERS FOR PROGRAM

Mr. Pappas is going to Toronto To-morrow to pick a Program which he states will be the best ever shown here.

ADMISSION Same as Old Royal Prices 10c. & 15c.


CARTRIDGES IN COAL AT HALIFAX CITY HALL.

Halifax, Feb. 8. — Eight cartridges of varying calibre were found in the city basement coal stack, at the city hall yesterday. The police are inclined to think that the explosives came there accidentally, but the popular opinion at the city hall was that they were put there by design. Experts say that there would have been quite an explosion if the cartridges had been shovelled into the furnace all at one time.


SPECIAL THIS WEEK
3 TUCKETT'S SPECIALS 25c
The WRIGHT Place to Buy your Tobaccos and Cigars—
329 George St.
Ask for Coupons; they will be redeemed in Cash on the basis of FOUR Per Cent. Savings.
WRIGHT'S BARBER SHOP



GRAND OPERA HOUSE THURSDAY NIGHT - FEBRUARY 14th
THE DISTINGUISHED ENGLISH ACTRESS
PHYLLIS NEILSON-TERRY
Supported by Carefully Chosen English Company (Management of George C. Tyler)
IN A NEW COMEDY OF HAPPINESS
MAGGIE
By E. C. Peple. Mail orders now, Box Office Opens Tuesday
Prices—50c to $2.00. Gallery 25c



GRAND OPERA HOUSE TO-NIGHT
A Musical Play "A GREEK SLAVE" 60 Performers
Director: Mr. Richard J. Devey
PROCEEDS FOR G. W. V. ROOMS
Admission to all Parts of the Theatre 50 Cents
Box Office for Ticket Holders Open Monday at 10 a.m.



STRAND TO-DAY
— 2nd Episode of the Serial —
"THE GRAY GHOST"
Also Butterfly Feature — FRANCIS FORD in
"Who Is The Other Man?"
AT 10 A.M.—To avoid overcrowding, we will put on a Special Saturday Morning Matinee for Ladies and Children.
MATINEES 10c EVENINGS 15c



EMPIRE THEATRE : FRIDAY & SATURDAY

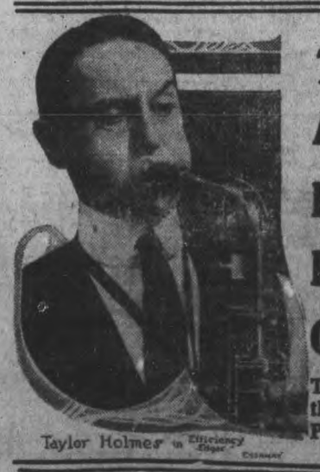


Taylor Holmes in EFFICIENCY EDGAR'S COURTSHIP
Taken from the Story in the "Saturday Evening Post."

Miss BILLIE BURKE in Gloria's Romance. Chapter 17
"The Telltale Envelope"
A CONTENTED WOMAN A Farce Comedy in 2 Parts
Prices: Matinee 10c : Evening 15c



BROCK ST. RINK

PROGRAM FOR TO-NIGHT!
SATURDAY
MONDAY & TUESDAY

TO-NIGHT, FRIDAY
Skating with Band

SATURDAY AFTERNOON
Skating with Band

SATURDAY NIGHT
Big Band. Skating until 10.30.
Ice Cleaned at Half Time.

MONDAY NIGHT
Band. Last Monday Nights Skating of the Season.

TUESDAY NIGHT
Big Band. Skating until 10.30 o'clock
Ice Cleaned at Half-Time.

WEDNESDAY NIGHT CITY HOCKEY LEAGUE

Skating Nights are getting fewer as the season gets along. Take advantage of every chance to skate

Take Advantage of the day off and See the Big Cartoon Musical Comedy

THE GRAND TO-MORROW

"BRINGING UP FATHER ABROAD"

Just Fun--Music--Girls--With Jiggs Mahoney and his Associate Fun Makers

Matinee : 2.30
Evening : 8.15

Bargain Matinee, Adults, 50c, 25c
Children, any Seat, 25 Cents

EVERYTHING NEW : THIS SEASON :

EVENING : 50 Cents to $1.00
GALLERY : 25 Cents
Get Your Seats Early, as There'll be a Crowd.

# ORGANIZED EFFORT BY THE GOVERNMENT NEEDED AT ONCE

## If Production Is To Be Increased Mr. R. R. Hall Points Out —Mr. Burnham is Urged to Wake Up and Do Something

It was apparent to well-informed men over a year ago, that in less than one year there would be not enough food to supply the wants of our Allies.

It was well known then, that so many men had been withdrawn from food production throughout the world, that we would be face to face with food shortage.

No one appreciated that this shortage of food would arise better than Sir Robert Borden, himself. He was so informed by many public men both here and in Great Britain.

Two of his own chief supporters in the Dominion Senate pointed out the way whereby such shortage could be overcome. These supporters were Hon. Senator Frederic Nicholls, head of the Canadian General Electric Company, and the Hon. Senator H. W. Richardson of Kingston, head of the largest grain exporting company in Canada.

They pointed out in the Dominion Senate that Canada had millions of acres of land in the North West Provinces all ready for the plow, rich and fertile and convenient to the railway.

They urged the Government to organize the resources and man power of the nation to bring at once a large part of this land under cultivation during 1917, and to prepare the land to grow large crops of wheat and other cerals during the year 1918.

But they talked and urged in vain. Nothing was done by Sir Robert Borden and his Government to produce one single bushel in 1917, nor to take one single step to prepare the land to produce one single bushel more in 1918.

During the spring of 1917, a Food Controller was appointed to advise the people to save, and an unorganized effort was made, urging people to produce more. It was all empty, hollow, and shallow talk so far as the Government was concerned. There was no action and assistance on the part of the Government.

Hence we had less wheat produced in 1917 than 1916, and a large falling off in food production of all kinds.

They adopted that policy of inaction and indecision that breeds want, and invites disaster; and it is admitted on all hands that the great danger that confronts Great Britain to-day is the risk she and her Allies daily run of being starved into subjection to Germany.

Now, every one is not merely asked to save, but forced to eat less food, as indeed we should and must, in order to assist Great Britain and her Allies to escape from a perilous situation which might have been largely avoided by a far-sighted and progressive Government in Canada.

But I will do the Government of Sir Robert Borden the justice of saying that he and his Government, both old and new, were industrious sowers of seed. It is needless to say it was not grain. It was the seed of racial and sectarian hate and distrust.

They and their reptile press worked overtime to fan the passions and prejudices of the people and made the electorate believe that our great menace came or might come, from Quebec. The works of our dreadful enemies in Europe were forgotten and the desperate food situation of Great Britain and her Allies was deliberately concealed.

Many thousands of people are impatiently waiting to see some announcement made of some definite forward policy of increased food production in Canada on an extensive scale. We have the land in the North West. We can get the machinery if it is ordered in time, and the labour can be obtained to plant and to harvest. Valuable time is daily passing and no action is being taken to prepare to produce.

Every one who voted for such slothful servants owes a duty to themselves and others who must suffer for their neglect, to urge Mr. Burnham, M.P., to wake up and do something. A little, plain criticism from him would help some.

R. R. HALL.

February 8th, 1918.

# PUBLIC LIBRARY WILL BE CLOSED 3 DAYS A WEEK

## Meeting Was Held Last Evening —Only Limited Supply of Coal on Hand

At last night's meeting of the Library Board it was decided to close the building on Sunday, Feb. 9th and on Monday, Feb. 11th; also beginning on Monday, Feb. 18th, the Library will be closed on Monday, Tuesday and Wednesday of each week until further notice.

This course was considered the best possible one to adopt under the circumstances, as the Library Building is the headquarters for the Red Cross work. Five organizations are engaged in Red Cross work in the rooms of the Library, and there is no other available place for this very necessary work. It is hoped that the ladies may be able to so arrange their sessions that their work may not be seriously impeded by the closing of the building on the days specified.

The Library has but a very limited supply of coal on hand.

# DEFER ELECTIONS UNTIL AFTER WAR

## Life of Ontario Legislature Extended Until Soldiers Return From Front.

There will be no election in the Province of Ontario until the war is over and the soldiers are settled again in their ordinary pursuits. In the Legislature last night Sir William Hearst, in the course of an eloquent address, accepted a proposal made by Wm. Proudfoot, K.C., the Opposition leader, that the life of the Legislature should be extended and that a truce should be declared in party politics until the Empire has come safely through the great crisis facing it. The necessary legislation will be passed by the Ontario House, which has power to deal with it without reference to any other Parliament, Federal or Imperial, and within a short time bye-elections will be held in the ridings now without membership. These vacant seats will be filled without opposition, according to the party affiliation of the former member.

The announcement of an extension came as a general surprise. It was known, of course, that extension was being discussed, but the first intimation the House had that a definite decision and agreement had been reached was when Sir William spoke. In the afternoon a hint of what was coming was given by Mr. Proudfoot in making a straight request to the Government for an extension, suggesting at the same time that an extension would have to be long enough to carry the country not only through the war, but to a date considerably after the conclusion of peace, long enough to tide the province over the period of readjustment.

Phyllis Neilson-Terry, the famous English Actress, coming to The Grand next Thursday, February 14.

# College Paper Refers To Death In France Of Peterborough Boy

Driver J. Millard Brooks, son of Mr. J. M. Brooks, Dalhousie Street, who recently died in France, was for some time a student at the Syracuse University, Syracuse, N. Y. A recent issue of the Syracuse Daily Orange, the University paper, contains a splendid photograph of the dead soldier, with several references to him. The Daily Orange says: "Driver J. Millard Brooks, ex-'17, died Jan. 26th, after a short illness with pneumonia, at the 18th Casualty Clearing Station, in France. Brooks was a member of the class of 1917, of the College of Applied Science, and he is the first Syracuse man to die in France. He enlisted in the Canadian army in the fall of 1916, and was a member of the 74th Battery. He will be buried in the Canadian cemetery on French soil."

"Pte. Brooks is survived by his parents, Mr. and Mrs. J. M. Brooks, of Peterboro, Ont., three sisters, Mrs. Edward Lyman, of Syracuse, N. Y., Miss Anna Brooks a member of the American Nursing Corps, at Jacksonville, Florida, and Miss G. L. Brooks, Peterboro, Ont., and two brothers, L. M. Brooks of Montreal, Que., and Fred Brooks of Peterboro."

Speaking editorially of Gunner Brooks' death, the Orange says:

"A third Syracusan has died in the service, J. Millard Brooks, of the College of Applied Science, class of 1917, died Jan. 26th, in France, from pneumonia contracted at the front. Being a Canadian he enlisted in the Canadian Field Artillery in September, 1916. The news of his death, following so closely upon the death of Smithers, '18, brings the war ever nearer to Syracuse University.

# BEGIN THE HANGINGS

## New York Herald Says That is Only Way to Frighten German Agents

Canadian Press.

NEW YORK, Feb. 8.—The "Herald" says: "The first thought in the minds of all Americans when news of the tragedy came was, who advised the Germans of the departure of the Tuscania, and of the route she would take? The only way to "throw the fear of God into the hearts of German agents is to begin the hangings.

"When are the hangings to begin?"


Hickey's Shoe Store

Boys' Strong Winter Shoes, pair $3.00
Youths' Strong Winter Shoes...$2.75

These Shoes are made with heavy waterproof Viscalized Soles, in Blutcher styles, of best Canadian Kip, and are worth $3.50 and $3.00.

Repairing well done. Rubber Heels put on while they last: Ladies' 30c., Gents' 40c. Neolin Soles put on.

Women's Rubbers, per pair ..... 70c.
Men's Rubbers, pair ..... 90c.
Misses' Rubbers, pair ..... 60c.
Youth's Rubbers, pair ..... 65c.
Boys' Rubbers, pair ..... 75c.
Children's Rubbers, pair ..... 50c.

102 Hunter St., next Bell's Grocery.

For Smart Hats and Caps
Come To
Jack Primeau with A. Laidlaw in Fashion Craft Shop Hunter St.

Peterboro Women

Who need to purchase Medicines, Toilet Articles, Rubber Goods and Special Medicine Helps, will find all they require at this Pharmacy. See our window of—

Red Clover Compound

Recommended for Rheumatism and as a Blood Purifier. Other leading Compounds and Medications in Stock.

We are striving to make this store a real convenience and an institution to this whole community, and if our service pleases you it will be a courtesy to have you mention it to others who may not know us so well.

MISS E. M. COUGHLIN
Pharmacy—347 George Street : : PHONE 836


# Grant For Care Of Parks Should Be Made This Year

The Horticultural Society will make a strong recommendation to the City Council to provide at least the usual grant for the care of the parks. The Parks committee, with Mr. S. Jordan chairman, was instructed by the society on Wednesday night to impress the Council with the need of maintaining the work.

The personnel of the Parks Committee is Messrs. Jordan, Kennedy, Kennett and Young.

As it was impossible to distribute fall options, the Society promises options this spring that will make up for the absence of the former. A committee has this question in hand. The lawns and gardens competition will be held as usual, and this committee will also arrange for a competition for which the cup donated by Mr. Adams of Toronto, will be the prize.

The Society will take an active part in the Greater Production movement this year and if possible a distribution of seeds for flowers and vegetables will be made among the schools of the city.

Mr. Ernie Brumwell was elected to the directorate of the Society.


Women

whose sensitive nerves often yield to tea or coffee's harmful stimulation, appreciate the change resulting from ten days' trial of

Instant Postum

instead of tea or coffee.

Such a delicious drink makes the change easy and better nerves make it a permanent one.

"There's a Reason"


# SHOULD USE SCIENCE MORE

## Marconi Says Allies Should Mobilize Their Scientific Brains

(Special to the Toronto Star and the Peterborough Examiner).

LONDON, Feb. 7.—The Allies should mobilize their scientific brains, Guglielmo Marconi, inventor of the wireless declared to-day in an interview published by the London Chronicle.. "The Allies should assign a greater role to science," Marconi said. "They should complete mobilization of their scientific brains. They should afford greater opportunities for mutual consultation. Such an organization should be similar to the War Council. America set the example with its Naval Consulting Board. We should imitate them."


CLEANING, PRESSING, AND REPAIRING.

'Phone 1416 for Cleaning, Pressing, and Repairng. Goods called for and delivered promptly. Mrs. Read, 159 Rubidge Street. dtf-7


# REMARKABLE CAREER OF PHYLLIS NEILSON-TERRY

It is doubtful if any young actress has achieved success more rapidly than has Phyllis Neilson-Terry, who will display fine art to theatre-goers at The Grand next Thursday, Feb. 14.

As everyone who is at all familiar with stage history knows, Miss Neilson-Terry can claim a heritage unusually rich in the best traditions of the English theatre. She is the daughter of Fred and Julia Neilson-Terry and the niece of the famous Ellen Terry. Therefore, it is not altogether surprising that she has accomplished so much in a comparatively short space of time.

Her parents, proud of their art, gave her every possible assistance and her education was carefully planned with the view of fitting her for a stage career. Languages, music and the study of literature occupied her time, together with gaining a practical knowledge of the Theatre, with the result that at seventeen she had the distinction of being leading woman in the company of Sir Herbert Tree.

Miss Neilson-Terry's most conspicuous successes have been i nthe characters of Shakespeare, and she has won a place as one of foremost exponents of Shakespeare now before the public.

Her remarkable ambition, however, did not permit her to confine herself to any one line of work. She required an outlet for her extraordinary versatility and entered the field of modern drama with equal success. Perhaps her most notable achivement in this line was her portrayal of "Trilby" in the famous all-star revival of that play.

This season she has again departed from her usual line of work to appear in a delightful modern comedy by Edward Peple, entitled "Maggie," and which will be presented here under the management of George C. Tyler.

Those who have watched the exceptional progress of this distinguished young actress will be interested in the forthcoming production, as it gives her a splendid opportunity to demonstrate her art in a different way.


BISURATED MAGNESIA

For Dyspepsia, Indigestion

Heartburn, Belching, Sour Acid Stomach, Gas in Stomach, etc., take a teaspoonful of Bisurated Magnesia in a half glass of hot water after eating. Is safe, pleasant and harmless to use and gives almost instant relief. It neutralizes stomach acidity and sweetens the food contents so that digestion is easy and painless. Sold by druggists everywhere.

Matthews-Blackwell Ltd.

Government Regulations require the Closing of our 3 Stores

at Noon, Saturday 9th inst

at Noon, Monday 11th inst

PLEASE ORDER EARLY

Matthews-Blackwell Ltd.

NOTICE

The R. Neill Co. are arranging for temporary quarters, and will announce them in this space in a few days, when they expect to open for business.

R. NEILL Co LIMITED

# "A GREEK SLAVE"

When the Peterborough Operatic Society produced Sydney Jones' musical comedy, "A Greek Slave," on Empire Day last spring, the completeness of the success with which it was presented seemed to leave no room for improvement, considered as an amateur effort. Last night's performance at the Grand Opera House, however, surpassed in many respects the excellence of the previous work, and Mr. R. J. Devey revealed the perfection which can be accomplished by the enthusiasm of an organisation that is essentially non-professional, but in certain respects worthy of professional rank.

An evidence of the appreciation remaining from the former production and of the expectation of renewed pleasure was found in the large audience present last night. There should be another big house to-night, probably the last opportunity for years of enjoying the most finished and elaborate production that has ever been attempted by a Peterborough organisation.

"A Greek Slave" may be confidently and warmly recommended to the public for the meritorious work of the Peterborough Operatic Society, and incidentally for the reason that the proceeds will be devoted to the furnishing of the War Veterans' Club.

Beyond question, Mr. Devey deserves every congratulation in his newest success. It was evident that he had received the fullest co-operation from the society to the last member, and that he had been supported by able assistants, and a splendid caste of principals; but as director and conductor the bulk of long and detailed preparation fell upon his own shoulders, and he manifestly gloried in the work as a labour of love.

Some of those who have closely followed Mr. Devey's accomplishments in amateur theatricals, as they may be termed, will refuse to displace "The Geisha" from the highest place in their memories, and to give the honours to "San Toy" or "A Greek Slave"; but it should be remembered that there are striking differences in the music and the character of the first and last mentioned musical comedies. Those who manifest their continued interest by comparisons will find more than satisfaction in the fact that the standard has been uniformly sustained. There has been unmistakable progress, and above all, there is the element of permanence that guarantees future pleasures. The Operatic Society is a big happy family, the individual members of which should feel that the final success has been reached through their contributory efforts.

Last night's performance was another triumph for Mrs. D. B. Nicholls. Scarcely two weeks ago she was the charming Cinderella of the musical fantasy at the Grand, and as Maia, beloved of the Greek Slave, she delighted the large audience by her unaffected and clever acting and by her pleasing voice, which was heard to fine advantage in "The Golden Isle" and an aria in the second act, also in her duet with Mr. Fred Hartshorn. The latter as the Greek Slave won fresh laurels in the title role. His stage presence is graceful and his acting shows a nice restraint and comprehension of his part. His singing was a feature of the evening, his best numbers being "Let me be free" and "Girl of my heart."

The other principals, Miss Leila Smyth, Miss Annie Jordan, Miss Dorothy Fenwick, Mr. W. H. Barry, Mr. Herb. Frost, and Private Vernon Dredge gave the leads most effective support. Private Dredge has had no recent practice as Heliodorous, and his talent as a funmaker was demonstrated by his continuous drollery. He never missed a line in the exacting role upon which the humour of the piece depended. Miss Jordan is the only newcomer among the principals. With only two weeks' rehearsals she had a considerable share of the work, and accepted it admirably, especially in her singing and dancing.

A word is due to the eight patricians. Their octette "Topsy-Turvey" was a rollicking number, and in "Here at Baiae on the Bay," opening the second act, their voices blended with nice effect.

As the sculptor Archias, Mr. Frost was new to the caste, taking the part that was so well filled by Mr. James Liddell last spring. Mr. Frost proved a hapy choice in this role, which demands many speaking lines and a considerable share in the support to the principals. His best opportuniy comes in the Saturnalia scene, in which he projected a spirit of the revels that carried the chorus to convincing gaiety.

Mr. Barry's topical verses in his song, "I Want to be Popular," greatly amused the audience and won repeated recalls.

Miss Betty Burnham's interpretive dancing was a delightful interpolation. Her work, if possible of any improvement, shows little subtleties of expression that come with maturing ideas. In every respect it was a charming variant in the entertainment features. Miss Bickersteth's dance was also well received.

But beyond the very capable work of individual members of the caste stood out the singing of the chorus. No amateur production has equalled in volume, balance, precision of attack and shading the present development of the Operatic Society's ensemble singing. Without any disparagement to the principals, it may be commented that the chorus was so completely satisfying that it stood out as a feature of the production. The Invocation Scene and the finale of the second act disclosed the beauty and power of the chorus in a degree of perfection that calls for unusual praise. Rich in sopranos, with a nice balance of altos, tenors and basses, sonorous and posessing remarkable tonal depth, the chorus was a dominant feature of the presentation, and by the public's appreciation should be encouraged to continue the achievements, which, under Mr. Devey's leadership, comprise an extremely creditable list.

The Caste:

Melanopis (Head of Slaves), Miss Dorothy Fenwick.
Nepia (Attendant), Miss Annie Bickersteth.
Roman Patricians, Miss Zoe Doyle, Miss Francis, Miss Coughlin, Miss Eason.
Iris (A Greek Slave), Miss Annie Jordan.
Diomed (A Greek Slave), Mr. Fred Hartshorn.
Heliodorus (A Persian Soothsayer), Pte. Vernon Dredge, 1st Depot Battalion, Kingson.
Archias (A Greek Sculptor), Mr. Herbert Frost.
Roman Patricians, Mr. Walter Hutchinson, Mr. Edward Hanrahan, Mr. Cyril H. Devey, Mr. John Smith.
Slaves and Lute Players, Miss Minnie Allen, Miss Ethel Sheppard, Miss Amy Rathbone, Miss Doris Rathbone.
Ione (Dancing Slave), Miss Betty Burnham, Toronto.
Marcus Pomponius (Prefect of Rome), Mr. Wm. H. Barry.
Maia (Daughter of Heliodorus), Mrs. D. B. Nicholls.
Antonia (A Relative of Caesar), Miss Leila Smith.
Chorus—Mrs. Rogers, Mrs. Bradshaw, Mrs. Bugg, Mrs. Lewis, Mrs. Coleman, Miss Simmons, Miss Smyth, Miss Sadler, Miss Sturgeon, Miss Lewis, Miss Perkins, Miss Hatton, Miss Garside, Miss Williamson, Miss Nichols, Miss Bridge, Miss Armytage, Miss Bryett, Miss Parks, Miss Walsh, Mr. Marshall, Mr. Glover, Mr. Harrison, Mr. Flowers, Mr. Hartshorn, Mr. W. Perks, Mr. H. Yates, Mr. E. Bird, Mr. J. Gahagon, Mr. J. Smith, Mr. G. Coleman.

Orchestra:

Violins: Mrs. Foster, Mr. Seymour, Mr. Simmons.
Cornet: Mr. Walter Hughes.
'Cello: Mr. Rathbone.
Bass: Mr. Wm. Cunningham.
Drums: Mr. Robert Beach.
Conductor and Pianist: Mr. Richard J. Devey.
Stage Managers: Mrs. R. J. Devey and Mr. R. G. Sturgeon.


## SAYS HOT WATER WASHES POISONS FROM THE LIVER

**Everyone should drink hot water with phosphate in it, before breakfast.**

To feel as fine as the proverbial fiddle, we must keep the liver washed clean, almost every morning, to prevent its sponge-like pores from clogging with indigestible material, sour bile, and poisonous toxins, says a noted physician.

If you get headaches, it's your liver. If you catch cold easily, it's your liver. If you wake up with a bad taste, furred tongue, nasty breath or stomach becomes rancid, it's your liver. Sallow skin, muddy complexion, watery eyes all denote liver uncleanliness. Your liver is the most important, also the most abused and neglected organ of the body. Few know its function or how to release the dammed-up body waste, bile and toxins.

Every man and woman, sick or well, should drink each morning before breakfast, a glass of hot water with a teaspoonful of limestone phosphate in it, to wash from the liver and bowels the previous day's indigestible material, the poisons, sour bile, and toxins; thus cleansing, sweetening, and freshening the entire alimentary canal before putting more food into the stomach.

Limestone phosphate is inexpensive; any pharmacist will sell you a quarter pound, which is sufficient for a demonstration of how hot water and limestone phosphate cleans, stimulates, and freshens the liver, keeping you feeling fit day in and day out.


## LINDSAY CHIEF FIRE INSPECTOR

LINDSAY, Feb. 7.—Ald. Brimmell at a council meeting, asked that Fire Chief Beadle get the promised raise which was to be given him on the 1st of January. This amounted to $30.00, added to his salary of $630.00. He was also appointed Fire Warden for the coming year with the privilege of inspecting all premises relative to the heating systems employed.

### POWDER MANUFACTORY BLOWN UP IN GERMANY

LONDON, Feb. 8.—A despatch from Oldenzaal, Holland, says that an explosion has occurred in a powder factory at Vohwinkel, near Barmen, Rhenish Prussia. Many persons were killed or injured in the explosion.

## Sergt. McGrath Is Wounded

### Official Message Also States That Peterborough Boy is Suffering From Shell Gas

Mr. David McGrath, 141 Hazlitt street, has received official word from Ottawa that his son, Sergt. James Patrick McGrath, is officially reported admitted to No. 2 Field Ambulance Depot, on Jan. 30th, suffering from a gunshot wound in the left hand and also from shell gas. Sergt. McGrath enlisted nearly three years ago, joining the local detachment of the 39th Battalion and going overseas with that unit. He showed great ability as an instructor and was kept in England with a reserve battalion until about two months ago when, at his own request, he was allowed to go to France to join the 2nd Battalion. He was a member of the 57th Regiment for a short time before the war.


## To Free Your Skin Of Hair or Fuzz

(Boudoir Secrets.)

No toilet table is complete without a small package of delatone, for with it hair or fuzz can be quickly banished from the skin. To remove hairs you merely mix into a paste enough of the powder and water to cover the objectionable hairs. This should be left on the skin about 2 minutes, then rubbed off and the skin washed, when it will be found free from hair or blemish. Be sure you get genuine delatone.


## Voice of The People

**Correspondence under this heading containing or involving attacks on individuals, or violent or extreme statements, must, to secure insertion, be signed with the writer's real name, the owner of which thus assumes the responsibility.**

### CONSUMPTION OF FISH.

Editor of The Examiner:

It has given me much pleasure to read a copy of the letter issued by the Fish committee of the Food Controller's Dept., in your issue of Thursday, Feb. 7th, and the campaign to educate the public to eat more fish will undoubtedly succeed if efficient supervision is paid.

From personal experience it is not just a question of cultivating the interest of the public, through the local papers, by calling attention to the fact that grain and other foodstuffs are not consumed by fish, as is the case with hogs, sheep and cattle. To my mind the main point is to ensure that the fish is sound and fresh though frozen, when it is offered for sale. I know that Peterborough is at a great disadvantage by being such a long distance from the seaboard, and it is always the case that the fish is frozen—in summer to preserve it and in winter unavoidably.

Fresh cod, haddock, etc., are enjoyable as a food and make a splendid substitute for beef, bacon, etc., and I was delighted when some months back efforts were made to boost the sale of the so-called coarser grades of fish, but whoever was responsible for supplying the fish absolutely killed, or nullified, the interest, by forwarding parcels or lots that should have been condemned before shipment.

It will be necessary to see that the fish is sound, not withered and spent, though frozen, and then I am sure the public will not need a lot of printers' ink to convince them that the food is good. I sincerely trust that if the fish is right that the Food Controller will not confine me to one pound per week.

Yours truly,
Harry Goodwin.

### C.P.R. BRINGING IN COAL SUPPLY

LINDSAY, Feb. 7.—On Monday His Worship Mayor Kylie forwarded the following to T. J. Arundel, C.P.R., Toronto: "Fuel situation serious. Several cars anthracite for Lindsay manifested later part of January. Your agent has done his best. Reply quickly what you can do.

R. KYLIE, Mayor."

Mr. Arundel lost no time in taking action, as Wednesday night a carload came in, being attached to the C.P.R. passenger train.

### FINED FOR STOPPING SONS REGISTERING

REGINA, Sask., Feb. 8.—John Koltenbrunner, a wealthy German of Buljea, Sask., has been fined five hundred dollars and costs for preventing his two sons from registering under the Military Service Act. The case was made by the Provincial Police.


### PILES ENTIRELY CURED.

Mr. Wm. Woodell, 107 St. John St., Carleton, St. John, N.B., writes:—"I have used Dr. Chase's Ointment for itching, bleading piles, and as a result have been entirely cured. For years I was a great sufferer from this distressing ailment and can say that three boxes of Dr. Chase's Ointment cured me. You may use this letter for the benefit of others.


### W. O. W. NOTICE

**Members please note that the presentation of The Banner Flag will take place on Monday Evening, Feb. 11th (as previously advised on January 28th) when the Head Officers and many Visiting Sovereigns will be present. Meeting to start at 7.30 p.m. sharp.** 2d-33

## LAKEFIELD PERSONALS

Miss Olive Jory, of Peterborough, spent the week-end at her home in the village.

Mr. Fred Dunford of Saskatchewan is visiting friends in the village.

Mr. Roland Johnson spent a few days last week in Toronto.

Mr. C. Young and Miss Mollie Young, of Peterborough, were guests of Dr. and Mrs. S. J. Gibson for a few days last week.

Lieut. Gordon H. Graham, of Lindsay, was visiting friends in the village on Wednesday last.

Mr. and Mrs. Charles Whatley, of Biggar, Sask., are in the village visiting Mr. and Mrs. R. H. Alford.

Mr. H. G. Fitzgerald spent a few days last week visiting friends in Toronto.

Miss C. M. Playfair, who has been visiting her sister, Mrs. P. L. Jull, left on Wednesday last for Ancaster, Ont., to attend the funeral of her brother, Prof. Playfair, of Tokio, Japan.

Miss Parks, of the Public School staff, spent the week-end at her home in Peterborough.

Mrs. Marling and Miss Phyllis Atwood were in Peterborough on Saturday, and took in "Robinson Crusoe" at The Grand.

Mr. Thompson Braden was in Peterborough on Saturday.

Master Donald Fitzgerald, of Peterborough, spent the week-end at his home in the village.

Miss Dora Pemberthy, who has been laid up for the past eleven weeks with a severe attack of typhoid, is now able to be about again.

A dance was given in the Town Hall on Friday evening last by the returned soldiers for the purpose of raising funds to procure wool to enable the members of the Soldiers' Comfort Club to continue their good work in knitting socks for the soldiers at the Front. It was a decided success and was well attended by our own citizens, and a number also coming in from Peterborough and Warsaw. The dancing was kept up until four in the morning, and the proceeds amounted to $102.

Mr. and Mrs. B. Q. Dench and Master Francis were in Peterborough on Saturday, and took in "Robinson Crusoe" at The Grand.

Mr. C. Leonard, of Peterborough, spent the week-end in the village visiting his daughter, Mrs. J. C. Strickland, at Harborne.

Mrs. George Rowe was in Peterborough on Saturday.

On Sunday afternoon Rev. C. Spencer started to drive out to Buckhorn to hold service there, but after going a short distance found the roads so drifted that he was obliged to turn back again.

On Sunday evening about seven o'clock fire broke out in the home of Mr. Edward Watley. The fire started upstairs, and is supposed to have caught from the chimney; but fortunately was discovered before any great damage was done, and with the help of a number of friends who had assembled, was very soon extinguished.

## R. R. ENGINEERS OUT WITH STATEMENT

### Men in Cabs All Over the Country Tell How Tanlac Restored Them to Health

When a railroad engineer's health is impaired, the lives of thousands may be endangered daily, for his work requires a clear brain, a steady nerve, and a strong constitution. The following statements from some of the best known railroad engineers in the country tell how Tanlac relieved them of suffering and restored their health.

W. L. Nabors, Atlanta, Ga., said: "I had lost appetite—liver and kidneys were deranged—haven't had a pain since taking Tanlac—gained 14 pounds."

L. C. Bowers, 910 First Ave., Nashville, Tenn., said: "Tanlac overcame my stomach trouble and nervousness—gained 8 pounds."

D. A. Middleton, 1717 Chenovert Street, Houst, Tex., said: "Was in bad shape—couldn't walk. Tanlac built me up like a new man—gained 11 pounds."

S. T. Watkins, Birmingham, Ala., said: "Suffered 27 years with stomach disorders — Tanlac ended my troubles."

Jeff D. Riggs, 2020 Pearl Street, Vicksburg, Miss., says: "Was nervous and physical wreck — gained 25 pounds.

Other well-known railroad engineers who have endorsed Tanlac are: J. B. Watson, Mobile, Ala.; B. F. House, R. D. No. 5, Atlanta, Ga.; T. G. Ayers, 107 Rainey Ave., Nashville, Tenn.; C. J. Weeks, 2139 Lydia Ave., Jacksonville, Fla.; Lynn Sills, 440 Bellevue Ave., Memphis, Tenn., and others too numerous to mention.

Tanlac is sold in Peterborough by W. B. Warne Drug Co., Ltd.; in Havelock by A. C. Denike; in Lakefield by Tanner Drug Co., Ltd.

## "STEP LIVELY"

"Step Lively," a new musical comedy production, comes to "The Grand" next Tuesday, Feb. 12, with its exceptional cast, its whirl of pretty girls, exchanting music and brilliant costumes. This musical comedy success comes here with the substantial indorsement of the press and public of the leading cities where it has been presented. "Step Lively," it is promised, will be locally presented with every minute detail of scenic and costume display that it obtained during its long run at the La Salle Theatre, Chicago. The big company numbers thirty-five people and will be headed by those two well known comedians, "Billy House and Billy Wyse." "Step Lively" is brimful of spectacular features, ringing melody, beautiful women, spirited comedy, and its two acts take the audience in bewildering fancy to all the current theatrical events of the hour. The programme announces two big singing and dancing numbers. Several ballet features, innumerable chorus marches, tableaux galore and a number of electrical surprises. The cast also includes Miss Ione O'Donnell, the singing-dancing-violinist, who proved to be one of the big hits in "Step Lively" last season, and Miss Grace Manlove, Estelle Booth, Mable Darnell, Norma King, Thelma Haugh, Mr. Clarence Backous, Lee Wentz, Norman Hanley. In addition to the principals there is a chorus of Broadway beauties, who besides merely adding to the pictorial embellishments of the musical comedy can really sing and dance.


# MEN'S WINTER CAPS

**This Cold Weather calls for heavy Head-wear and as we are now offering the balance of our Men's Caps at greatly reduced prices the wise Man will provide himself with one and keep warm.**

**W. E. LECH** Manufacturing Furrier and Hatter

336 GEORGE STREET NEAR SIMCOE ST


## HOW D. C. M. WAS WON BY LOCAL BOY

Some time ago it was announced that Sergt. J. L. Kenneally, of Peterboro, had been awarded the Distinguished Conduct Medal. Particulars of the manner in which the D. C. M. was won, is given in the Gazette, which says:

"Sergt. J. L. Kenneally (Artillery) supervised the unloading of ammunition wagons under heavy fire, and extracted one overturned in a trench."

## LINDSAY FIREMEN RECEIVED CHEQUES

### Letter of Appreciation Addressed to Peterborough City Council

The appended communication has been received by Mayor Duncan:

Lindsay, Feb. 7, 1918.

To the Mayor and Council,
Peterboro:

Gentlemen: I beg to acknowledge receipt of eight cheques aggregating $80.00, in favor of the members of the Lindsay Fire Brigade, and on their behalf to express our sincere appreciation of this generous donation, and to express the hope that we were of some service to your city at the time of your recent loss.

On behalf of the Brigade, I desire to extend to you our sincere thanks for the courteous hospitality shown us during our short stay in your city, and also the excellent manner in which we were treated by your local Brigade.

Wishing your city every success in the future,

Yours very truly,
E. BEADLE,
Fire Chief.
N. CLARK,
Secretary-Treasurer


## Shoe Repairing
**523 GEORGE STREET**

First-class work guaranteed. Second-hand boots for sale. Shoe laces, insoles, rubber heels. Shoe dressing always in stock.

**JAS. H. WHATLEY**

## Cut Glass

*There is sure to be on your list of friends some one you will like to send an exquisite present.*

*A Piece of Cut Glass is ever a welcome gift, whether it be large or small. An inspection of our genuine stock will be a pleasure*

**SCHNEIDER'S**
**JEWELLERS**
367 George Next Turnbull's
*Marriage Licenses Issued*

# Monday & Tuesday, January 11th and 12th

## "----NO ONE BUT GOD AND I KNOWS WHAT IS IN MY HEART!"

**AND no one but God knew what was in the heart of the Stranger. The Man of Mystery who came to the Desert—and to the Woman! And in the End came Agony of Mind! In the End came the Terrible Revelation! In the End the Woman—paid! Paid as she always does!**

# The GARDEN of ALLAH

**Wm. N. Selig's Half-a-Million-Dollar Production of Robert Hitchens' World-Famous Novel and Play of the Same Name With HELEN WARE in Her Best Characterization**

**IN 8 PARTS**

**Afternoon 15c : Evening 25c**

**Also, the 6th Chapter of "WHO IS NUMBER ONE"**

Fresh Consignment of

**Maple Sugar**

**10c Per Bar**

Just the thing for the Boys Overseas.

**E.L.Payne**

CHEMIST AND DRUGGIST

Cor. George and Simcoe Streets
Opposite Turnbulls

## Price Increases In Peterboro'

### Soap Will Soon Be Ten Cents a Bar —Sugar is Scarce

Soap at 10 cents a bar will soon be in evidence in the stores of Peterborough. The wholesale price of soap is now $7.25 a box of one hundred bars, and the retail price in the majority of stores is 9 cents a bar.

Creamery butter took another jump to-day, and in a number of stores is retailing at 50 cents a pound.

Sugar is a scarce commodity, and cannot be had at any price so far as the local wholesalers are concerned. Two of the local wholesale houses have been cleaned out of sugar for nearly two weeks, with the exception of a few 2-pound boxes.

Pastry flour is off the market, and store supplies are cleaned out.

**We Clean Clothes and Mend Them**

Men's Suits and Overcoats Cleaned, Pressed and Repaired. We sew on Buttons, Repair Bursted Button-holes; put on New Collars, repair bottoms of Trousers, etc. Send them to GLOBE TAILORING CO., or to J. L. WYATT'S, East City.

PICTURES and POST CARDS of the Fire on Sale at . . .

374½ George Street — Moule — Phone No. 46

**FLOWERS PLEASE your FRIENDS**

*Cheer the Sick, and Sweeten the Room with their presence. Auto delivery any hour*

Peterboro Floral Co. 434 - 436 Water St

TELEPHONES—Greenhouse 1394 Residence 1657

**STOP THAT COUGH**

TAKE

**PINOL**

Composed of White Pine Compound with Eucalyptus and Menthol.

PROMPT RELIEF

For Coughs, Colds, Bronchitis, Sore Throat, Asthma and other Diseases of the Respiratory Organs.

25c. & 50c. Bottle

—AT—

**WARNE'S**

CUT-RATE Drug Store

Phone 527 | 351 George St.

## CITY AND GENERAL

### PROBABILITIES.

Fresh to strong easterly winds, with snow, turning to sleet or rain in some localities to-night and on Saturday. Rising temperature.

### PIANO TUNING.

'Phone 595, the Greene Music Co., Charlotte Street, when your Piano requires tuning or regulating. All work guaranteed. dtf

### NOTICE.

Customers will kindly leave their orders early Saturday and Monday, as we close at 12 o'clock (noon) both days. 'Phone 455.—Jas. R. Bell, Grocer.

### NOTICE.

To comply with the request for conservation of fuel all Law Offices in the city will be closed Saturday and Monday. d2

### HORSE CLIPPERS SHARPENED.

We sharpen Hand and Power Clipper Blades. Satisfaction guaranteed. Millard's Bicycle Shop, Hunter St., near Aylmer. 'Phone 1256. dtf-29

### DANCE.

The Moon Club will hold their weekly assembly at the W. O. W. hall on Friday, February 8th, 1918. Come and have a Moon Waltz. 3d-31

### PURCHASED MAPLE BUSH.

Smiths Falls council took the bull by the horns in reference to the fuel question. It purchased a maple bush, and is having the hardwood cut up, selling it at $3.75 per cord.

### AUCTIONEER.

"Look up" J. F. Thornton, Licensed Auctioneer for City and County of Peterborough. Ring him up if you have anything to sell and he will call and see you. 'Phone 956, or call at 663 George Street. 29d-27.

### FOR SALE

New Steel Range, Parlour Suite, Kitchen Cabinet, Beds, Cot, Hall Rack, Mahogany Settee, Parlour Table and Rocker, Rugs, Go-Carts, Gas Heater, Oil Stoves, etc., etc. Hancock's Sale Rooms. 3d-32

### AUCTION SALE.

Mr. Robt. Ballantyne's sale of farm stock has been postponed until Wednesday, Feb. 13th, at 1 p.m., at his residence, one mile west of Jackson Park. W. J. Hancock, Auctioneer. 3d-6-8-11

### REMOVAL NOTICE.

Confederation Life Association—Temporary Office, Bank of Commerce Building, second floor. Entrance Hunter Street.

S. Taylor, District Manager. 6d-30

### CARD OF THANKS.

Mr. and Mrs. J. M. Brooks take this opportunity of extending their heartfelt appreciation of many kind testimonials of sympathy with them in the death at the Front of their second son, Driver J. Millard Brooks.

### LINES FROM THE GREEK SLAVE.

"It's wonderful how you can take in the public when once you have established a reputation.

Some women will marry anything so long as it looks like a man.

If it weren't for deceit there would not be many great men in the world.

### A NEW OLD BOY.

Fare bee ye goin' mi prttie maid?
"Over to Nelson's Jimmy she said,"
P'raps yer tiperiter's 'out of line?'
"Not it, she said, Nelson made it fine,"
But I want carbons, paper and things,
Say Miss mi 'art, oh how it clings
'Roun dat ole spot vere Nelson belongs
With tiperiters, etc., Oh! yas and songs.

Nelson's Tpyewriter Co., 172½ Hunter St. 'Phone 229.

### TO WIN THE WAR.

Send men to the Front; send men to the farm and fisheries; waste not a mouthful of food. Buy Willis Pianos, which help to pay the war taxes. They are made and guaranteed from what is probably the largest exclusive piano factory in the Dominion, and endorsed by Canada's best musical judges.—J. W. Stuart, Local Dealer, 372 Water Street. 'Phone 1357 and 247.

### LENTEN LAWS RELAXED.

In view of the approaching season of Lent, the Archbishop of Toronto has just issued the Lenten regulations. For the first time in their lives the generality of Catholics will be allowed to eat meat on the Wednesdays of Lent, except on Ash Wednesday and Ember Week. This dispensation from the law of abstinence is according to the new code of Canon Law. Soldiers are not obliged to abstain fro mthe common table in camps, from the common table in camps, food.

## New York Stock Market

("Quotations by Erickson, Perkins & Co., Brokers, 14 King St. W., Toronto.)

NEW YORK, Feb. 8.—Atchison, 84 3-8; B. and O., 50 7-8; C.P.R., 146, 146 1-2; N.Y.C., 70 3-4, Erie, Pref., 25, 25 1-4; Penn., 46, 45 3-4; Reading, 74, 74 3-4; St. Paul, 42 3-4, 42 1-2; Marine, 25 3-4; Marine Pref., 97, 96 1-8; Rep. Steel, 75 1-2, 76 3-4; U. S. Steel, 93 3-4, 94 3-8; Anaconda, 62 1-8, 62 1-2.

CHICAGO, Feb. 8.—Corn: March, 127 1-2, 127 3-8; May, 125 1-2, 125 1-4. Otts: May, 83 3-4, 83; May, 80 1-4, 80.

TORONTO, Feb. 8. — Steel of Canada, 53 bid; Steamships Pref., 77 1-4; Loan, 1937, 93 1-8; Dom. Steel, 61; N.S. Steel, 86 bid; Can. Gen. Elec., 102 b; Can. Loco., 62 3-4.

**WRIST WATCHES**

When you buy a Warne Wrist Watch, you cut out all risk. Their worth is in their time-keeping qualities.

REMEMBER, our Store will close all day Saturday and Monday, Feb. 9th and 11th, in compliance with the Fuel Controller's order.

**Warne Bros.**

"Diamond Hall"

*349 George Street*

## Announcements

### NOTICE TO BOWLERS.

Water Street Bowling Alleys open Saturday and Monday.

### WORSHIP IN SUNDAY SCHOOL

The congregation of St. James' Methodist Church will worship in the Sunday School building for the next few weeks.

### PANCAKE TEA.

The Women's Guild of St. Luke's Church announce a Pancake Tea to be held in the Scholl Room on Tuesday evening, Feb. 12th. Tea served from 5.30 to 8. Admission 25 cents. Aprons for sale. d2

### MEETING MONDAY.

A meeting of all the members of the East City Patriotic League will be held at Miss Scott's, Hunter street Monday evening, at 8 o'clock, for the purpose of making arrangements for the afternoon tea and skating party. d2

## OBITUARY

### MRS. J. A. HOUSTON.

At 105 Roxborough street, west, Toronto, on Wednesday, the death occurred of Alice E. McGibbon, wife of J. A. Houston, M.A., High School Inspector for Ontario. Besides her husband, Mrs. Houston is survived by two daughters at home, and one son, C. B. Houston, manager of the Bank of Ottawa of Smith's Falls.

Mr. A. A. McGibbon, M.A., brother of the deceased, 379 Reid street, left for Smith's Falls to-day, where interment will take place.

### JANE E. SAVIGNY.

Jane E. Savigny, 502 Water street, died early this morning. She had been ill for some weeks but apparently rallied last night; however, her friends found this morning that she had passed away quietly during the night.

Deceased, who was 81 years of age, was born in Monaghan, and came to the city 12 years ago to reside. She was one of the oldest attendants of St. Paul's church, where she took a keen interest in all church work. She was the last of a family of seven, and leaves a number of nieces and nephews to mourn her death.

The funeral will take place on Saturday at 3.30. Service at the house at 3 conducted by the Rev. Robert Pogue.

### MRS. WALTER YOUNG.

Honora Buckley, beloved wife of Mr. Walter Young, of Smith Township, passed away on Monday morning, Feb. 4th, after a short illness, death being due to Bright's disease. Mrs. Young was in her 52nd year, and was well known and highly respected by all who knew her. She is survived by her husband and three children: Victor and Miss Margaret at home, and Miss Agnes of St. Michael's Hospital, Toronto, besides three sisters, and one brother, Mrs. Edward Young of Young's Point, Mrs. Herbert Wilson of Regina, Mrs. Armstrong of Toronto, and Mr. James Buckley of Douro.

### WM. J. NEILL.

Wm. J. Neill, 295 Bethune Street, died to-day at noon at his residence, aged 56. Deceased has been ill for the past two years, during which time he has borne his great suffering with utmost fortitude and patience. He was born in Dublin, Ireland, and came to Canada 30 years ago, and has resided in Peterboruogh for 25 years. He was up to the time of his illness employed at the C. G. E. He leaves his wife and one child, Lillian Kathleen.

The funeral, from the family residence, will take place on Monday afternoon at 2.30, to the Little Lake Cemetery. Service at the house, conducted by Rev. Mr. Doner, at 2 o'clock.

**Send The DAILY Examiner TO OUR Soldiers In France**

It can be sent by Mail to Army Men at the Battle Front.

## Found Pills In A Drawer

### Unusually Sad Circumstances About Death of Little East City Child

The funeral of Margaret Elizabeth, the three-year-old daughter of Sergt. and Mrs. John Godfrey, Caddy Street, East City, took place to-day from Comstock's undertaking parlours to the Little Lake Cemetery.

Exceedingly sad circumstances surround the death of the little one. An aunt, Mrs. Mary E. Godfrey, died a few days ago, and relatives from Toronto who arrived for the funeral brought candy for the little girl. Mrs. Godfrey, the child's mother, took the candy from the child and put it in a dresser drawer. The little girl, in seatching for the hidden candy, came across pills, which also were supposedly placed out of reach, and ate them. Convulsions immediately followed, and the distracted mother sent her to the hospital, where all that medical skill could do was powerless to save the child.

## ARABS DEFEATED TURKISH FORCE

(Canadian Press Despatch.)

CAIRO, Feb. 8.—Advices from Palestine say large contingents of Arabs recently set upon a Turkish force and virtually annihilated a large column of troops, taking many prisoners. General Allenby's British forces is increasing its advance northward.

## All Industries Must Close

### Manufacturing Plants That Use Wood Not Exempted

To-day Chief of Police Thompson was notified that industries that use wood for heating purposes will have to close down with the rest.

There will be no exemptions other than those already enumerated.

## Red Guards Defeated

Stockholm, Feb. 8. — General Mannerheim, commander of the forces which are supporting Finnish provisional government, has defeated revolutionary Red Guard Helsingfors, a despatch to Aftontidningen reports. The Red Guards are said to have suffered a loss of 3000 killed. The battle occurred at Korkeakosi, near Tammerfors.

## NATIONAL DEBT ON THE INCREASE

Ottawa, Feb. 8. — The Finance Department returns to-day indicate the Canadian national debt as 997 millions net on January 31st, this being an increase of 21 millions for the month. The war expenditure for January was 16 millions. The revenue showed a decline for the month, but an increase in ten months total.

## KEPT HAWAIIAN FLAG FLYING

### Natives Smeared Pole With Thick Coat of Grease When French Frigate Threatened to Capture Fort.

How the Hawaiian flag was kept flying at great odds is the subject of a story told recently, says the New York Herald. It relates to an incident in 1840, when the commander of the French frigate Poursinvante threatened to capture the old fort. The French admiral demanded the return of about $6,000 which had been paid to the Hawaiian government by the French government for an unlawful seizure of ten years before.

When the fort and Honolulu were threatened with gunfire, R. C. Wyllie, a British subject, advised Kamehameha III that the French could not sink the earth, and so the French money was buried in the public square. Also that while the fort might succeed in sinking the French war vessel, it would be best for the safety of his people not to make armed resistance.

Wyllie then visited the fort, where he conferred with Colonel Mahuka, who was in command. He told the colonel to call all his men in line and then asked for the best seaman among them. From out of the lines stepped a former whaleman who was ordered to climb the flagpole with a grease pot and tie the flag securely to the staff. Then as the whaleman descended the pole he smeared it plentifully with grease.

After this there was an honorable retreat to a point of safety, while the French marines were put ashore to enforce the demands of their commander. However, as none of them could climb the greased pole, the Hawaiian flag continued to fly, and, as the French money was safely buried, they finally had to depart empty handed.

### Peanut Hay as a Forage.

The peanut produces not only food for man but grain and forage for stock. Peanut hay is equal to clover and alfalfa as a forage, while hogs are fattened on the nuts which they harvest themselves, making as high as 400 pounds of meat to the acre.

## Social and Personal

Lieut. Meredith Huycke left this morning for Toronto.

Miss M. Jenkins, of Brock Street, is the guest of her niece, Mrs. John Gomer, for a few weeks in Orangeville.

Mr. H. S. MacDuffee returned today from Waterloo, where he attended the annual meeting of the Mutual Life.

Mrs. Elmer E. Ingall will receive the second Wednesday of each month, instead of the first as formerly, at her home, 421 Stewart Street.

Mrs. Coulter, Toronto, is visiting her sister, Mrs. Claude Rogers, Weller Street, for a few days.

Miss MacCordach returned yesterday to St. Catharines, after a few weeks' visit with Miss Florence Cameron, Stewart Street.

Miss Tina Simmonds, New York, is the guest of her sister, Mrs. (Dr.) Mann.

Mrs. Merrell and Mrs. Jamieson, who were hostesses at the weekly 57th Chapter I.O.D.E. tea yesterday at the Empress, were assisted by Mrs. Roland Hunter, Mrs. H. D. Robertson, Mrs. Hounsell. The growing popularity of the Empress tea-room was evident by the large attendance and the financial receipts, which amounted to $10.50.

Mr. Blackwood, Manitoba, was the guest this week of Mrs. Z. Burnham, Otonabee.

Mr. James Buckley was called to Young's Point on Monday owing to the death of his sister, Mrs. Walter Young.

## MR. M. HANRAHAN IS BADLY HURT

Mr. Michael Hanrahan, 458 Bolivar street, met with a very painful accident yesterday afternoon, at the Peterborough Lock Works where he is employed in the press room. The thumb of his left hand was caught under the large trip hammer and severely crushed. First aid was given by Mr. F. Whaley, and later the injury was attended to by Dr. Greer, the Company's physician.

**FOWLER'S PEBLO GLASSES**

*In conformity with the Fuel Controller's Proclamation, Fowler's Optical Parlors will be closed Saturday and Monday.*

A.A. FOWLER DOCTOR OF OPTICS Phm. B. Toronto University

EYESIGHT SPECIALIST with NUGENT DRUG COMPANY

RESTORE THE NATURAL SIGHT

## DRUG STORES REMAIN OPEN

(Canadian Press Despatch.)

OTTAWA, Feb. 8.—To clear up a misunderstanding about heatless days, the Fuel Controller has issued a ruling that drug stores may open for the dispensing of drugs, but must not sell tobacco, cigars, confectionary, etc., etc.

## A Wild Drunken Orgy in Petrograd

LONDON, Feb. 8.—Despatches from Petrograd say that the city is in the grip of a wild, drunken orgy, with hundreds of soldiers, sailors and armed civilians looting everywhere and committing all kinds of excesses. The government is powerless.

## Wounded Men Return Home

(Canadian Press Despatch.)

HALIFAX, Feb. 8.—A big steamer arrived here from England yesterday with 147 officers and 503 men, returned from overseas, some wounded and others on various missions. The men were sent to a discharge depot at Quebec, while many officers left direct for their homes.

### IN MEMORIAM.

In loving memory of Pte. Leslie Howden, who died of wounds on February 8th, 1917:

A year has passed since country called
Thee, Leslie, to a glorious grave;
And memory blends with grief the pride
That loyal hearts take in the brave.

—Father and Mother.

**DR. BANTA'S Kidney, Liver and Rheumatic PILLS**

**For the CURE of Kidney Trouble Backache and Rheumatism**

is the Finest Remedy that can be used for these diseases

*So positive are we that it is what we claim for it that it is sold on a guarantee. Your money refunded if Dr. Banta's Pills do not help YOU, at*

**Lynch's Drug Store**

168 Hunter St., Peterboro

16 PAGES
PAGES 5-8

# The Evening Examiner

AVERAGE DAILY CIRCULATION
5,700

VOL. LX. No. 34 PETERBOROUGH, SATURDAY, FEBRUARY 9, 1918 PRICE TWO CENTS

"CLOSED"
In compliance with the New Fuel Regulations this Studio will be Closed
SATURDAY, FEBRUARY 9th
and
MONDAY, FEBRUARY 11th
All Photographs promised for delivery on February 9th will be ready on Friday, February 8th
Roy
STUDIO
140½ Hunter Street

## GRAIN MARKET

Prospects of milder weather, and consequently improved chances for a large increase in receipts, gradually gave an easier tone to the markets, yesterday. Although the demand for cash oats continues urgent and the immediate offerings very light, Manitoba cash eased off from 1-2c to 1 1-8c yesterday at Fort William. Oats remain steady at the recent sharp advance. Rye is offering a little easier, to-day's quotations being 2c to 3c below Thursday. Corn and barley unchanged.

Manitoba wheat — No. 1 northern, $2.23 1-2. No. 2, $2.20 1-2; No. 3, $2.17 1-2; No. 4, $2.10; including 2 1-2 cent tax, in store, Fort William.

Manitoba oats—No. 2 C. W., 89 1-4 cents; No. 2, 84 5-8c; extra No. 1 feed, 80 7-8c, store, Fort William; No. 1 feed, 80 7-8c.

American corn — No. 3, kiln dried, $1.90, track, Toronto.

Ontario oats—No. 2 white, 91c to 92c, nominal; No. 3 white, 90c to 91c.

Barley, malting, $1.58 to $1.60.

Ontario wheat — No. 2, winter, $2.22, basis in store, Montreal.

Peas—No. 2, $3.70 to $3.80, according to freights outside.

Buckwheat—$1.63 to $1.65.

Rye—No. 2, $1.93 to $1.95.

Manitoba flour—War quality $11.10, Toronto, new bags.

Ontario flour — War quality, $10.60, Toronto-Montreal, $10.60, new bags.

Ontario flour—War uality, $10.60, Tornto-Montreal, $10.60, new bags.

Millfeed—Car lots, delivered, Montreal; shorts, $40; bran, $35; feed flour per bag, $3.40; middlings, white, $45 to $46.

Hay—Baled, track, Toronto, car lots, No. 1, $16 to $17; No. 2, $14 to $16, mixed, $13 to $16; straw, car lots, $8.50 to $9.

LAUGH AND GROW FAT.

"Laugh and grow fat," is an old saying laden with value for nervous people in particular. Drop the worry habit and use Dr. Chase's Nerve Food and you will soon get the nervous system restored to good condition. Digestion will improve, appetite will return, and you will find such symptoms as headache and sleeplessness fast disappearing.

A Dominion Express Money Order for Five Dollars costs three cents.

# Captain Rintelen Gets Eighteen Months And The Maximum Fine

### Kaiser's Relative and Ten Co-conspirators Receive Limit Seutence In Steamship Plot—Term of Imprisonment Will Not Begin, However, Till Other Sentences Are Served

### COURT IS REGRETFUL

NEW YORK, Feb. 9. — Captain Franz von Rintelen, relative of the Kaiser, was found guilty in the United States District Court of conspiracy to destroy a British steamship in the spring of 1915 by placing fire bombs in her hold at a time she was moored at a pier in Brooklyn.

Ten other men of the total of sixteen named in the federal indictment also were found guilty. Judge Harland B. Howe sentenced each of the defendants to the maximum provided by Congress—eighteen months' imprisonment at hard labour, a fine of $2,000 and costs of the prosecution.

In passing sentence Judge Howe said:

"In the case of one Rintelen, whom I regard as the leader, There is no doubt he is more guilty than the rest. He came over here with the express purpose of committing crimes. If he was sentenced to life, if not to forfeit life, the punishment would not be too severe."

Judge Howe also said he regretted that the punishment provided by law was so small, remarking that it had been put upon the statute books merely to force shippers of combustibles to mark their wares properly so that the masters of steamships would know what was going aboard their vessels.

**Von Rintelen First One Sentenced.**

Captain von Rintelen was the first hadan ng to say, and he was apdefenda... called to step forward to be sentenced. The clerk asked him if he parently on the point of launching forth in some speech, when his counsel, George Gordon Battle, whispered to him. He remained silent. Judge Howe told him in plain language he regretted that circumstances did not give him power to deal out adequate punishment.

Time spent by von Rintelen in prison for the fire bomb conspiracy is be distinct from that for other crimes for which he has been convicted. When brought to New York city to stand trial he was serving a term in the Westchester County Jail for conspiracy to destroy munitions plants by inciting strikes and blowing up factories. When this is completed he will begin a sentence in the federal penitentiary in Atlanta for posing as an American so that he could get a passport. When he has completed this he will begin to serve the new sentence.

Other indictments also are hanging over von Rintelen's head, according to James W. Osborne, Jr., Assistant United States District Attorney, who prosecuted the cases.

That von Rintelen is in custody is due to the British Secret Service. He was caught on a Dutch steamship, where he was posing as an American citizen, having forget a name to get a passoprt to return to Germany.

Otto Wolpert, formerly superintendent of the Atlas line, a subsidiary of the Hamburg-America Steamship Company, was sentenced after the case of Von Rintelen was disposed of. The others were Captain Charles von Kleist, formerly master of a German steamship and already convicted of conspiracy in another plot; Eugene Reister, manager of a lyceum in Brooklyn where the fire bomb plotters were charged with conspiring; Joseph Zeffert, who acted as messenger for the plotters; Bonford Boniface, who kept tabs on sailings of Entente vessels; Walter Uhde, another alleged carrier of bombs, and the following members of the one-time German setamship Frederich der Grosse, where bombs were made; Ernst Becker, electrician; Frederick Karbade, George Praedel and Wilhelm Paradies, assistant engineers.

## CATTLE MARKET

For the second time since Christmas the cattle and beef trades have suffered an almost complete tie-up as a result of the unusually hard winter. Storms and extremely low temperatures have so completely demoralized traffic conditions on the railroads and blocked up the country roads that the movement of live stock has been possible only under the most difficult conditions. Fortunately the storm of last Monday was just late enough in arriving as to per it of the shipment of a moderately fair run of stock to market. After that no further shipments beyond an odd car or two could be shipped in for the next couple of days. In the meantime business was practically suspended, for, while cattle cou.. not be shipped in, neither could beef be shipped out. The result has been that packers have not been in so urgent need of fresh supplies of cattle, and business was slow even for the new belated cattle that have been drippling in to the market during the latter part of the week. Prices in consequence have been inclined a little on the down grade, marking an average decline of about 50c from the week before, holding about steady at that decline during the latter part of this week.

It is hardly likely that there will be any sharp return to the recent activity and general strength of the market until a freer outward movement in the beef trade sets in, and that will be as the weather moderates and railroad traffic gets back to normal conditions.

The extremely light offerings of sheep and lambs has prices for this stock steady to firm.

The hog situation was very unsettled during the week, and exact quotations were out of the question. High prices were paid for a few cars, but the market failed to hold firm at the top at the week end.

**Cattle Receipts.**

Union Stock Yards—Total receipts for the week, 340 cars, with 4,137 cattle, 409 calves, 8,741 hogs, 794 sheep and lambs and 378 horses.

City Cattle Market—33 cars, with 654 cattle, 75 sheep, 178 hogs, 36 calves, and 7 horses.

Toronto—Latest quotations:

| | | |
|---|---|---|
| Heavy steers | $11.00 to | $11.50 |
| Choice butcher | 10.50 | 11.50 |
| do medium | 10.00 | 10.25 |
| do common | 9.00 | 9.25 |
| Heifers, good to choice | 10.50 | 11.00 |
| Butcher cows, choice | 7.75 | 8.50 |
| do medium | 7.00 | 7.50 |
| Butcher bulls, choice | 8.50 | 9.50 |
| do good | 7.60 | 7.75 |
| do medium | 6.00 | 7.00 |
| Canners and cutters | 5.50 | 6.50 |
| Feeders, 900 to 1,000 lbs. | 9.50 | 10.00 |
| Stockers, 900 to 1000 lbs. | 9.00 | 9.50 |
| do med. 650 to 750 lbs. | 8.00 | 8.50 |
| do light 600 to 650 lbs. | 7.00 | 7.25 |
| Milch cows | 85.00 | 110.00 |
| Calves | 6.50 | 16.50 |
| Lambs | 18.00 | 19.00 |
| Sheep, light | 11.00 | 14.00 |
| Hogs, fed and watered | 18.75 | |
| do off cars | | 19.00 |
| do f. o. b. | | 17.75 |

**Should Keep Time With Feet.**

The wrist watch has been made popular by the boys in khaki. It is much more convenient they find to turn up their sleeve and note the time than it is to dig in their jeans to discover it. But, according to a facetious member of the camp at Van Cortlandt Park, it looks as if the cherished fad will be sent to the discard. "The old man," meaning, of course, the colonel, he said, "is very much up in the air about wrist watches. What he wants mostly is for rookies to keep time with their feet."

MLC

The Results of 1917

The Thirty-first Annual Report of The Manufacturers Life Insurance Company shows a record of growth unsurpassed by previous achievements.

The new assurances amounted to the large sum of $16,485,403, and the Insurance in Force, $98,128,631.

The gain in insurance, $9,010,272, was the largest in the history of the Company.

The increase in Assets was $1,891,348. The Assets now total $24,585,783.

The Income exceeded $5,100,000 and also established a new record.

The mortality was again very favorable, despite the extra claims imposed by the war, being more than 25% below that provided for.

Notwithstanding the fact that the Company made large purchases of War Bonds during the year, the average rate of interest earned was 6.52%.

The Surplus, exclusive of Special Reserve, now amounts to $2,530,054.54. This Surplus, compiled under the Canadian Government Standard, would amount to $3,670,589.54, showing a gain over the previous year of $226,805.69.

The Manufacturers Life
Insurance Company
HEAD OFFICE, - TORONTO, CANADA
THOMAS MARK, GENERAL AGENT, PETERBOROUGH.

MAGIC BAKING POWDER

Should be in every kitchen. Its use assures complete satisfaction in baking cakes, biscuits and pastry.
YOUR GROCER SELLS IT.
E. W. Gillett Co. Ltd.
TORONTO, CANADA.
Winnipeg Montreal

# THE RUSSIAN LOSSES WERE COLOSSAL

### Army Did Its Duty and Perished Eight Times Over in Doing It—After Ten Months' Conflict the Official Casualties Were 3,800,000.

### PEACE DESIRE UNIVERSAL

LONDON, Feb. 9. — Prof. Bernard Pares, who taught Russian history and literature in the University of Liverpool, and is the official correspondent of the British Government on the Russian front, contribute an interesting and impressive article to the Daily News, on "The Tragedy of Russia." Writing with an intimate knowledge of Russia's early part in the war, and of the causes that led to the debacle, he says that one can understand nothing without a knowledge of the colossal Russian casualties and also a lively sense of their inevitable bearing, and on this he says: "The Russian army has done its duty, and has perished eight times over in doing it. It's for us to understand the position thus created. The sin was the sin of autocracy, as are three-quarters of the troubles from which Russia is now suffering, but the inevitable result is that overwhelming war-weariness which, for the now emancipated millions of Russia, blurs out almost everything else in a universal longing for peace."

**Enormous Losses.**

Of the enormous losses of the Russian army, he writes:

"After 10 months of war the the Russians, according to statistics given me then by their War Office, had lost 3,800,000 men in killed, wounded and prisoners. In the drive into Galicia, in 1915, through most of which I went, and, also, through the retreat, the loss of men which the Russians acknowledged, was far less than their real loss. The army owned to the loss of 150,000 men out of 350,000, but more often than not, I found a company of 250 reduced by casualties to 40, and that was only-half way through the retreat. One cannot forget the wholesale nightmare of men sent up, untrained and without rifles, and returning as cripples two days later. On the Warsaw front a whole division was sent under shrapnel without rifles, and men who had no helmets, tried, as elsewhere, to cover their heads with spades. As a result of this lack of equipment, enormous numbers of cripples for life were spread wholesale over villages where they were, often, almost the only men left.

**Allies Helped.**

"Meanwhile War Minister Sukhomlinov refused all offers of munitions from factories not run by the Government. It was the general and chief of staff of the army and the director of artillery in Petrograd that urged me to beg for them every possible help from England, and this I did on reaching London in a memorandum, in which I represented a revolution, and also chaos as inevitable. I was in this supported by the military knowledge and conspicuous ability of Gen. Knox, who, before and since, almost exclusively devoted himself in supplying the tragical needs of the Russian soldier.

"Lord Kitchener and Lloyd George both did all that was humanly possible for the Russian army—as much as the most devoted Russian Minister could have done under the conditions.

"However, the criminal incompetence of the Russian Government continued, and with the same results. In May, 1916, I was present at a Russian offensive on Lake Naroch, of which no news had reached the public, and hardly any reached even our representatives at Russian Imperial headquarters. We had now some artillery to concentrate at a given point. With this we attacked for a month, advanced a mile and a half and lost 50 per cent. of our men. Practically all our artillery and aeroplanes were taken from us. The Germans fell on us a day or two later, and it was sheer butchery, conducted systematically, with full knowledge of our impotence. Of our troops, which had again been brought up to full strength, all the battlements in the front line were reduced by nine-tenths without our being able to inflict any loss in reply.

Shortly before the break up of the army I found that the average units, with whom I lived, had been renewed entirely between eight and ten times. Please realize the numbers of the Russian army and then tell yourself that every place has been filled eight or ten times over. As one soldier said: 'It is not fighting; it is slaughter.'"

Banish That Pimple with Cuticura

Cuticura Soap cleanses, purifies and beautifies, while the Ointment soothes and heals pimples, blackheads, etc. Do not confound these fragrant, delicate emollients with coarsely medicated soaps and ointments.

Sample Each Free by Mail. Address postcard: "Cuticura, Dept. N, Boston, U. S. A." Sold throughout the world.

**Not Old Enough.**

Alice was not greatly interested in the approaching Halloween party and when her older sisters tried to enthuse her with the subject she answered sadly: "Oh, what good is Halloween to me? I am not old enough to see my future husband's face in a mirror."

## HOLDS A "PLAIN DOG" SHOW

### Philadelphia Is Originator of Novel Contest in Which Canines of All Walks of Life Enter.

Hungry dogs, clipped dogs, thin dogs, fat dogs, blind men's dogs—anything from a cheese hound to a sky terrier—gathered themselves together for the third annual "Plain Dog" show, held under the auspices of the Society for the Prevention of Cruelty to Animals, says the Philadelphia North American.

The dog for which Mother Hubbard made her epochal trip to the cupboard was there, hobnobbing with Old Dog Tray.

Taking them by and large, tail for tail, the wistful eyed congress of curs was shy on blue blood, but long on faithfulness, vagabondry, lovableness and all the other traits that have won for them a "place in the sun" or behind the stove, so far as young America is concerned.

Philadelphia originated the idea of a "plain dog" show, and this year it was enlarged to accommodate other pets, such as monkeys, goats cats, ponies, horses, pigeons and chickens.

**Gerard's Use of German.**

A correspondent of the Westminster Gazette sends to that paper his impression of American Ambassador Gerard's use of the German language as it sounded to him in Ruhleben. "Heard from the back of the room," he writes, "the speech did, no doubt, sound like American, with variations; but listeners in the foreground declared that both grammar and vocabulary were accurate. The sentences were, for German sentences, rather short. One was not kept waiting anxiously for the verb, as for a difficult catch in the long held; nor was the verb announced, in the German style, by the premonitory rumblings of semi-detached propositions. But the flow of words was easy, and all the points were made, and the only effect of the peculiarities of the ambassador's accent was to inspire the deputation with fuller confidence in his good-will and Anglo-Saxon sympathies."

**Watterson's Appetite.**

Col. Henry Watterson's appetite has long been the envy even of men far younger than himself. A fellow-journalist tells of his experiences in trying to keep the colonel company: "I was invited to dine with him at a club in Louisville one time. At that time I would eat with anybody anything at any time, so I followed the colonel through a long list of fancy dishes. At dessert he ordered two cantaloupes and filled them with vanilla ice cream and sprinkled the cream with paprika. I followed him that far, but then he ordered two cucumbers and sliced one over the cream in his cantaloupe and offered me the other. I did not take it, and that is the reason why I am giving this interview today."

The Rexall Store

Fortify Your System Against Coughs, Colds and Wasting Diseases
WITH
Rexall Emulsion of Cod Liver Oil With Hypophosphites

In this preparation you get the very best quality of ingredients and is better value than any other preparation of its kind.

After using a bottle of Rexall Emulsion if you feel you haven't had value for your money:—

Bring back the empty bottle and we will refund your money as cheerfully as we received it.

The price is
$1.00 Per Bottle

McDERMID & JURY'S
The Safe, Satisfactory Druggists
The Rexall Store
COR. GEORGE & CHARLOTTE
WE ARE HERE TO SERVE YOU

Spanking Doesn't Cure

Don't think children can be cured of bed-wetting by spanking them. The trouble is constitutional, the child cannot help it. I will send to any mother my successful home FREE treatment, with full instructions. If your children trouble you in this way, send no money, but write me to-day. My treatment is highly recommended to adults troubled with urine difficulties by day or night. Address.

Mrs. M. Summers
Box 917 WINDSOR, Ontario

It's a Wizard in a Blizzard

An exclusive inside band to be found only in

EASTERN BRAND CAPS
for DAD and his LAD

SOLD AT ALL GOOD SHOPS No. 1

UNION BANK OF CANADA

Exceptional Banking Facilities

The thorough organization of the Union Bank of Canada, covering the Dominion with over 300 Branches, and reaching the rest of the world through Agents and Correspondents, provides splendid banking facilities for its customers, whatever may be their business or private needs.

Why not take advantage of this service?

PETERBOROUGH BRANCH : C. H. PENNEFATHER, Manager
NORWOOD BRANCH . . . . . D. B. CUTCLIFFE, Manager
HASTINGS BRANCH . . . . . J. M. THOMSON, Manager
STIRLING BRANCH . . . . . W. S. MARTIN, Manager

"Your Car's Burnt Up!"

Shake hands with yourself if you have one of our policies with liberal features.

Costs little for ample protection.

See about it *to-day*. Drive around to our agent.

LONDON MUTUAL FIRE INSURANCE COMPANY

Davis Thomson Co., Ltd., Agents Peterborough.



LIVE POULTRY WANTED

Highest Market Prices Paid for all good fat stock delivered here at the Storage as follows: Hens, Chickens, Turkeys Ducks, Geese.

WM. SCOTT & CO., Ltd.
Cold Storage - Peterborough


# Railway Time Tables

GRAND TRUNK RAILWAY.

CORRECTED TO JAN. 2, 1918.

6.10 a.m.—For Port Hope, making connections for all points on the main line east and west, arriving Toronto 11.25 a. m.

7.00 a.m.—For Lakefield.

8.55 a.m.—For Hastings, Campbellford, Stirling, Madoc, Belleville, Deseronto, Napanee, Kingston, Brockville, Montreal.

9.00 a.m.—For Lindsay, Orillia, Collingwood, Midland, Penetanguishine, North Bay, Toronto, Hamilton, Niagara.

12.05 p.m.—For Millbrook, Lindsay, and Port Hope, making direct connections at Port Hope for Toronto, arriving Toronto 3.35 p.m

12.40 p.m.—For Lakefield.

12.50 p.m.—For Millbrook, Lindsay, Port Hope and all points on the main line, east and west. Direct connections at Port Hope with International Limited for Toronto, Detroit and Chicago.

4.05 p.m.—For Hastings, Campbellford, Stirling, Madoc, Belleville, Deseronto, Napanee, Kingston and Brockville.

6.45 p.m.—For Lakefield.

6.40 p.m.—For Lindsay, Orillia, Midland, North Bay, Toronto,

8.30 p.m.—Local for Lindsay.

8.10 p.m.—For Millbrook, Port Hope, Belleville, Kingston, Brockville, Montreal and Boston.

CANADIAN PACIFIC RAILWAY.

CORRECTED JAN. 21, 1918.

GOING EAST—

**2.40 p.m.—Indian River, Norwood, Havelock.

12.10 p.m.—Kingston, Smith's Falls, Montreal, Quebec, St. John, N.B., Boston and New York.

1.41 a.m.—Norwood, Havelock, Tweed, Perth, Smith's Falls, and Ottawa.

**11.35 a.m.—Norwood, Havelock, *Tweed, Perth, Smith's Falls, Ottawa, Montreal and Intermediate points, and all points east of Montreal.

GOING WEST—

*4.58 a.m.—Toronto, Owen Sound, Guelph, Goderich, Hamilton, Buffalo, New York, Galt, Woodstock, St. Thomas, London, Chatham, Detroit and Chicago.

5.59 a.m.—Myrtle and North Toronto.

**7.35 a.m.—Toronto, Hamilton, Buffalo, Rochester and New York. Intermediate points between Peterborough and Toronto.

**9.30 a.m.—Lindsay, Orillia, Port McNichol and intermediate points.

**4 p.m.—Toronto, Hamilton, Brantford, Buffalo, New York, Guelph, Galt, Woodstock, London, Detroit and Chicago.

**5.45 p.m.—North Toronto and West Toronto and Intremediate points.

*Daily **Daily except Sunday.


CANADIAN PACIFIC

CALIFORNIA

Offers unsurpassed attractions for

THE WINTER TOURIST

Warm Sea Bathing—Golf—Tarpon Fishing, etc.

Homelike, Moderately-Priced Resorts as well as

The More Palatial Hotels.

Choice of Routes.

See that at least one portion of your ticket reads

"VIA CANADIAN PACIFIC ROCKIES."

Particulars from Canadian Pacific Ticket Agents, or W. B. Howard, District Passenger Agent, Toronto.



CHINA PAINTING

Mrs. Langley McCarthy

Teaches Biscuit's New and Beautiful Work in China Painting.



Barbeau's Cartage

All kinds of Moving and Carting by careful and experienced men. A Lorry and a Piano Wagon has been added to our equipment which will enable us to give better service than ever to our Patrons. Satisfaction Guaranteed. We have just added a new furniture van. Largest in the city Household effects moved with care.

A. BARBEAU,

PHONE 1017 85 GLADSTONE AVE


# "THE CLUE IN THE AIR"

A DETECTIVE STORY—Isabel Ostrander

(Continued from yesterday)

"Here's his record, and you can see the start he gave when he saw it, as well as at Marion Rowntree's photograph. The bridal party and the funeral, too, hit him hard, but the worst shock he got was at the picture of the mad-woman. Now take Edwards, the aviator. He went up in the air too at the crazy picture, and he got a little excited over the view of Manhattan Bridge, and the closed cottage, but the rest didn't mean anything to him."

"Where's Quimby's record?"

"This one. He showed only the least bit of surprise at the girl's photograph, and then he took hold of himself, but the crazy scene and the will got to him, and so did the picture of the glass closet. The finger-prints didn't for a wonder. Grafton Foxe was the fellow that had himself under control, though. He never slipped once beyond the slight general nervousness all through, that any one would have had."

"Maybe he's the least concerned," suggested Dennis thoughtfully. "How about Mrs. Foxe?"

"The picture of the open window gave her a start, and the railroad train, and the one with roses and the card marked 'Jack,' but that was all."

"And who, in the name of the saints, made this record?" Dennis cried. "'Tis like forked lightning!"

"That," replied McCarty with dignity as he gathered up the papers, "was me. I'd no reason to be thinking of myself and hiding my feelings, and 'tis only natural the whole business would give me a turn."

"When a man reaches your age, Mac, to say nothing of the weight you've put on in your case 'tis no time to be taking chances," observed Dennis sententiously.

"Is that so!" McCarty slammed the drawer. "'Twas surprised I was, by Terhune's little game, as any one would be!"

"Well, look out that he don't surprise you into apoplexy," advised his friend tactfully. "What are you going to do in the morning?"

"To-morrow I am going for a walk in the park by myself," announced McCarty, with bitter emphasis.

"The park is it?" and what far?"

"For my health! To keep myself calm and take down the weight that is giving concern to my friends."

And he was as good as his word but not precisely for the reason his indignation had prompted him to offer to Dennis. His course was a devious one and took him first to the Grand Central station where by judicious inquiries of not too important officials and a liberal distribution of small change he managed to find the porter of the train upon which the girl Ivy Collins had left for Chicago on that eventful night.

This individual proved to be an unctuous, urbane negro, with a jovial face and twinkling eyes. He remembered the lady with gratifying promptitude from the description of her attire which McCarty had previously gleaned from the police notes.

"Lots of folks have been enquirin' about dat lady," he remarked. "I thought to myself dere was somethin' queer in her actions."

"Who else has been asking?" demanded McCarty.

"Tall thin gentleman, with kind of stooped shoulders, he come twice." (Terhune, thought McCarty.)

"Then some other men, and then a lady," went on the porter. The lady, she seemed real excited, too."

"What did she look like?" McCarty allowed the yellow back of the bill he carried to show between his fingers.

"Well, sir, she was jest grand-lookin', with sort of yellow-brown eyes, and she walked like a queen! She asked me about a hundred questions, an' dat's why I remember the young lady we carried along dat night so well."

So Mrs. Foxe's anxiety has brought her here! McCarty had not troubled to look over the later police reports, or he would have been prepared for this information, since she had doubtless been shadowed. He reverted to the porter's initial remark.

"What did you mean by saying the lady acted queer?"

"Well, when she first got on the train she seemed daed like, an' she had no more'n got to her section when she called and asked if she couldn't have a compartment to herself. Say she felt sick, an' she cert'n'y looked like it, white as a ghost and shiverin' with her eyes jest a-starin' out of her haid. The compartments on all the sleepers was taken, howsomever, an' she had to stay where she was.

"I asked should I see if there was a doctor on board an' she say 'no' an' seemed kind of scared. I went down the aisle past her section after evrythin' was quiet, an' seemed like I heard her groanin' an' sighin'. I wasn't real easy in my mind, sir, believe me! 'Long about two hours after, her bell rung, an' when I answered I see she hadn't undressed, jest took her hat off, an' her shoes. She asked me to send a telegram for her at the next stop, an' I gave her a blank. She done try to write, but her hand was tremblin' so she couldn't n't, an' she got me to put it down for her."

"Do you remember the message?"

"Lawdy, I do, sir! I don repeat it to everybody dat come 'round makin' inuiries about her. It was to L.Platt, 1281 Leavitt Street, an'' said: 'Plans changed. Not coming to you. Will write an' explain,' an' signed 'Ivy.' She seemed to rest quiet after that, but sure looked like a walkin' corpse in the mornin'.

"I brung her some coffee first call from the diner but it didn't hearten her none, an' I thought she would break down altogether befo' we got in, but she done pull herself together somehow. After her section was made up, she jest set there starin' out of the window as if she was lookin' at a ha'nt. It done give me the creeps to see her, sir. Dat young lady was in trouble, sure 'nuff."

"Did she notice any of the other passengers?"

"No, sir, I don't believe she even saw 'em. She seemed daed like I told you as if she didn't rightly know where she was. She tried to eat but she couldn't an' when we pulled in to Chicago I looked to see her drop in her tracks gettin' off the cyar, but she did't. She stepped out real strong an' so fast dat she seem to melt right into the crowd."

"Was she dressed the same on leaving the car as when she boarded it here in New York? Long tan travelling coat, tan shoes, green linen dress, and red hat with a white veil?"

"I didn't notice the shoes, sir, but she had changed to a dark blue silk dress and pot a black veil all over her hat, instid of the white one. That tan coat had a plaid lining and she carried it folded inside out over her arm."

"And you lost sight of her in the crowd?"

"Well, sir, seem like she went toward the ladies' waiting room, but I couldn't be sure. Dat's all I knows. Thank you kindly, sir!"

McCarty left the station and walked rapidly up Madison Avenue, and through to the entrance to the park. That he had a definite time and place in mind was evident, for he glanced at his watch more than once and headed directly to the Mall.

Purchasing a bag of peanuts from a vendor he descended the steps at the north end of the Mall to the sunken plaza with the huge fountain in its centre. No one was in sight but a trim nurse deep in conversation with a policeman, and playing about listlessly at quite a distance from the couple, a little boy in a white sailor suit with a black band upon his sleeve and another about his hat.

McCarty permitted himself a grin of satisfaction and seated himself upon a bench which was screened from the preoccupied nurse by a tall flowering bush but in full view of her charge.

He scattered some peanuts invitingly about at his feet and before long two sharp little eyes peered out at him from a neighboring tree, and with a flirt of a gray bushy tail, a squirrel approached, and then another.

The little boy watched as if fascinated and step by step drew near until he perched himself shyly on the opposite end of the bench.

"Here, sonny, don't you want to feed 'em? They won't bite." McCarty held out a handful of the nuts and the small boy slid confidently along the seat to his side.

He was a thin little fellow, with blue veined temples and shadows about his great, wistful eyes.

"I'm not afraid!" he announced. "We've got a lot of tame chipmunks up at our country place. Sister and I used to feed them——" he stopped suddenly and then turned his face away.

"Does your sister come out here with you and feed these little rascals, too?" McCarty asked without glancing at his small companion.

"No. She has gone away."

"The only boys that father ever lets me play with have gone to the country, and Annie don't know how to play." He looked with pitying disdain in the direction of the delinquent nurse. "She just talks to the policeman every day. Tony and I used to have lots of sport, though."

"Who's Tony"

"Father's chauffeur. He was a—a crackerjack! He said we were real pals and he used to open up the long thing in front of the car and show me how the cylinders worked. He let me drive, too, sitting between his knees, when we were alone in the machine and the road ahead was all clear. Gee! It was great to have the wheen and just feel that you are making the car go! Tony let me have it all myself only with my hands ready, you know, in case of anything happening."

McCarty looked down at the eager little face, flushed now, and bright with happy memories, and his honest heart went out to the lonely child, but his purpose remained uppermost in his mind.

"That must have been great," he agreed enthusiastically. "And where is Tony now?"

"I don't know." The little boy's face clouded. "He went away, too. Father sent him."

"Too bad!" McCarty thrust some more peanuts into the child's hand. "Didn't your father like him?"

"I guess he did at first, but father's awful cross, most all the time. Tony was with us since last summer, but ah of a sudden father got mad at him and he had to go. There was a fierce row—but then there often is at our house."

The unconscious candour was illuminating and McCarty made the most of it.

"Rows are bad thigs," he observed, "but maybe this Tony wasn't smart."

The boy shook his head.

"I don't believe that was what was the matter. Only the day before he left, father told Aunt Pauline he was the most com—com——"

"Competent?"

"That's it! Most competent chauffeur we'd ever had. And Tony knew an awful lot; more than father, I guess! He 'vented something all by himself—something to help make the automobiles go."

McCarty dropped the bag of peanuts precipitately. Tony! Had he stumbled upon a more significant clue tha he had dreamed of finding? Could there be any connection between the dismissed chauffeur and the young inventor, Mr. Antonio?

(To be Continued.)


DR. DeVAN'S FRENCH PILLS A reliable Regulating Pill for Women. $5 a box or three for $10. Sold at all Drug Stores, or mailed to any address on receipt of price. THE SCORELL DRUG CO., St. Catharines, Ontario.

PHOSPHONOL FOR MEN. Restores Vim and Vitality; for Nerve and Brain; increases "grey matter"; a Tonic—will build you up. $5 a box, or two for $9, at drug stores, or by mail on receipt of price. THE SCORELL DRUG CO., St. Catharines Ontario

Sold by all drug stores.



Skin Torment?

FREE TRIAL BOTTLE

YES, absolutely free, a large trial bottle of the wonderful skin discovery, D. D. D. Prescription. For a short time only we will send this generous test *free*. Don't delay, send today.

D. D. D. Prescription

is a *liquid wash*, a scientific compound of the powerful and costly element, chlorbutol. Skin specialists know the great value of this element heretofore used only as expertly mixed and handled by physicians. D. D. D. contains also the soothing oils of wintergreen and thymol. Eczema, psoriasis, bad leg, ringworm, all skin diseases, mild or violent yield to the potent effect of D. D. D. It kills and throws off the disease germs that are deeply buried in the skin. It heals quickly, completely.

FREE—Send To-day!!

Send to-day for the liberal trial bottle, *free*. It will give you instant relief from all itching distress, no matter how long you have suffered. Remember this offer is limited. Don't delay. *Send to-day*. Enclose ten cents to cover postage.

D. D. D. Laboratories, Dept. B 6
142 Mutual St., Toronto

D.D.D. is sold in Peterborough by McDermid & Jury, Druggists, E. L. Payne, Druggist.



MAXWELL

Most Miles per Gallon

Most Miles on Tires

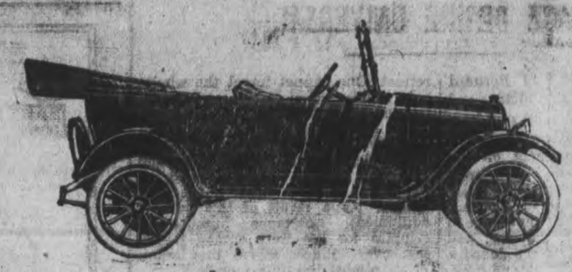

$1045

F. O. B. WINDSOR

Those figures have a vital significance to you.

Think for a moment of the exact temperature at which water boils.

Below that you have merely hot water—above it, part of the water becomes steam.

In years of motor car production on a gigantic scale, the Maxwell builders have learned:

(1) That, in building a car to sell for less than $1045, while materials cost what they do today, they would have to sacrifice something—efficiency, durability, economy, comfort, beauty, or standard equipment, all of which the Maxwell possesses.

(2) That, in building a car to sell for more than $1045, they could give you no more practical value—but only increased size, weight or luxurious trappings.

They have found the point of definite motor car value, as fixed as the boiling point of water.

Think that over before you buy a car costing either more or less.

G. A. GILLESPIE - 378 Aylmer St.

PHONES 650-950 G. A. CURLE, Sale Agents



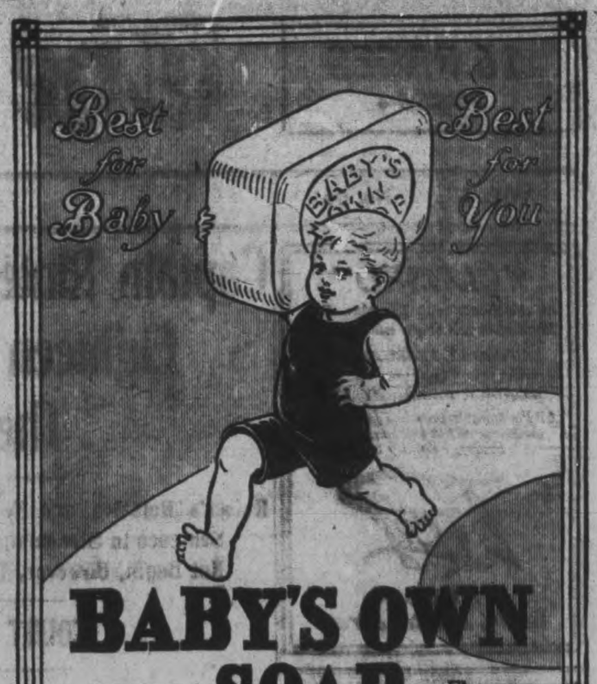


BABY'S OWN SOAP

Absolute Purity — Flower Fragrance

Pure vegetable oils are the base of Baby's Own soap. It promotes skin health and prevents skin troubles.

Natural flower extracts give to Baby's Own Soap the clinging fragrance which makes its use so pleasant.

BABY'S OWN SOAP IS WELL WORTH RUNNING FOR.

In the interest of your skin, send for some now. Sold everywhere.

ALBERT SOAPS, LIMITED, Mfrs. MONTREAL. 1-2-13



Zutoo

Will cure any headache in 20 minutes, will nip a cold in the bud, will relieve the monthly pains of women, and in every case it

Leaves you Feeling Good.



Renew your Subscription



HOW MUCH DOES YOUR FOOD COST?

Food values are measured in units of calories.

To-day, when food costs are soaring, the careful housekeeper will find out how much per 1,000 calories her food costs.

If she buys:

| | | | | | |
|---|---|---|---|---|---|
| Butter at 50c. per lb., | 1,000 | calories | will cost | 13 | cents |
| Bacon at 55c. per lb., | " | " | " | 19 | " |
| Milk at 13c. per qt., | " | " | " | 18.5 | " |
| Roast Beef at 26c. per lb., | " | " | " | 23.4 | " |
| Lamb Chops at 38c. per lb., | " | " | " | 32.7 | " |
| Chicken at 32c. per lb., | " | " | " | 41.3 | " |
| Eggs at 45c. per doz., | " | " | " | 44.7 | " |
| Beefsteak at 34c. per lb., | " | " | " | 45.6 | " |
| Kellogg's Toasted Corn Flakes (ready to serve) | " | " | " | 11.7 | " |

So Kellogg's Toasted Corn Flakes is the most economical food to buy. You get more food value for your money than in any of the above foods.

Kellogg's Toasted Corn Flakes is a three-times-a-day food — just as bread or potatoes are.

Get the Kellogg's Toasted Corn Flake habit. It pays. It saves meat and wheat.

Nourishing for growing children. Sustaining and satisfying for working adults.

*Sold only in the original red, white and green package.*

Kellogg's TOASTED CORN FLAKES

LICENSED BY THE FOOD CONTROLLER UNDER NUMBER 2—055

ONLY MADE IN CANADA BY

The Battle Creek Toasted Corn Flake Co., Limited

Head Office and Factory: London, Ont.

Est'd 1906

15

## MEDICAL.

DR. BUCHANAN, F.R.C.S., Edin., M.R.C. Eng., L.R.C.P., London—Eye, Ear, Nose and Throat Specialist. Hours: 9-11 a.m. 2-4 p.m. 7-8 p.m. 'Phone 615. Office, corner of Water and Murray streets.

DR. E. E. HARVEY, Silver Medalist University of Toronto. Special attention to diseases of women and children. Office hours: 1.30 to 6 p.m., 7-8 p.m. 'Phone 222. Office 213 Brock street.

DR. C. F. W. ROSS, Ex-House Surgeon Grace Hospital, Toronto. Residence: Keene, Ont. 6 mos-6

## BARRISTERS AND SOLICITORS

GORDON, WIDDIFIELD & O'BRIEN, Barristers, Solicitors, Notaries, Solicitor for the city of Peterborough.

J. EDMUND L. GOODWILL — Barrister, Solicitor, Notary Public, etc. Office 37 Water street. 'Phone 191. Successor to Roger, Bennet & Goodwill. Money to Loan at current rates upon easy terms.

G. W. HATTON, County Crown Attorney, Barrister, Solicitor. Trust funds to Loan at lowest current rates of interest on easy terms of repayment.

PECK, KERR & McELDERRY—Barristers, Solicitors, and Notaries. Office, 41 Water street, Peterborough. Money to Loan at lowest current rates of interest on easy terms of payment. H. A. Peck, F. D. Kerr, V. J. McElderry.

O'CONNELL & CORKERY—Barristers, Solicitors and Notaries. Money to loan at lowest rates of interest. Daniel O'Connell, John R. Corkery, Hunter St. two doors west of the Post Office.

DUMBLE & JOHNSON—Barristers, Solicitors, etc. Office over Toronto Saving and Loan Company, 437 George street. D. W. Dumble, K. C. W. F. Johnston

A. E. DIXON—Barrister, Solicitor, etc. Offices: Corner Hunter and George St. Entrance, next Madill's Drug Store

J. G. GUISE-BAGLEY, M.I.M.E.—Barrister, Solicitor, Notary Public, (Successor to Ruddy & Burnham), 440 Water street Peterborough Money to Loan. Specialty in Patents. 'Phone 64.

HALL & HALL—Barristers, Solicitors and Notaries Public. Hunter Street, Peterborough. Next to St. John's Church Money to loan at lowest rates of interest. E. H. D. Hall. Basil D. Hall

MOORE & WEARING—Barister and Solicitors, 409 Water street (opposite Post Office). Money to Loan at lowest rates. W. H. Moore, K. C., Joseph Wearing, M.A.

R. R. HALL—Barrister, Solicitor, etc Peterborough, Ont. Office, corner Hunter and Water streets, over Canadian Bank of Commerce. Successors to Hall Medd & Davidson. Trust funds to loan on easy terms of payment.

## MONEY TO LOAN.

GORDON, WIDDIFIELD & O'BRIEN, Barristers, Solicitors, Notaries, Solicitors for the City of Peterborough.

## OSTEOPATHY.

DR. ASA G. WALMSLEY—Osteopathic Physician. Office in Sun Life Building Corner of Hunter and Water streets Entrance, 124 Hunter street. 'Phone: Office, 640; Residence, 509. Office hours 9 to 12 a.m., 2 to 5 p.m. Evenings by appointment.

## MASSAGE.

MAY GRIERSON, MASSEUSE—Treatment of Muscular and Nervous disorders—9 Douro Street, Ashburnham. 'Phone 1976

## ARCHITECTS

W. BLACKWELL—Architect and Civil Engineer. Plans and estimates made for churches, public buildings and dwelling houses. Buildings heating and plumbing a specialty. Office, 372 Water Street, Peterborough.

**TELEPHONE 790**
WHEN YOU WANT YOUR
**Piano or Organ Tuned**
ALL WORK GUARANTEED
W. H. Cunningham, 563 Weller St

**EDWIN ELCOME**
— TAXIDERMIST —
Heads, Animals, Birds, Fish, Etc., mounted artistically and permanently
HEADS OF DEER, MOOSE, AND CARIBOU OUR SPECIALTY
Heads, Animals, Birds, Fish, Artificial Eyes, Taxidermist Supplies, Bird and Flower Guide Books for sale
692 HARVEY STREET
PETERBOROUGH, ONTARIO

**LUMBER**
BUILDERS' MATERIALS of all kinds. Shingles, Scantlings, Joist and Bill Stuff, Mouldings, Casings, Base and all kinds of Finish. Boxes and Box Shooks, Slabs and Mill Wood.
**Alf. McDonald Estate**
POINT ST. CHARLES MILL

**Toronto Savings & Loan Company**
437 George St., Peterborough
Paid Up Capital .....$1,000,000.00
Reserve Fund .....$ 1,050,000.00

**Savings Department** Deposits received of one Dollar and upwards. Interest (paid quarterly) accrues from date of deposit to date of withdrawal.

Every facility and convenience is afforded to Depositors.

**Investment Department** Debentures issued for sums of $100 and upwards for periods of 1 to 5 years, upon which special rates of interest are paid depending upon the term of investment.

Executors and Trustees are authorized by law to invest in the Debentures of this Institution.

Money to loan at lowest current rates of interest.

W. G. MORROW
Managing Director


## Sir Charles Waldstein Tells of Odd Interview With Prussian Kaiser

SIR CHARLES WALDSTEIN, the well-known professor of the history of art at Cambridge University, has recently published a book with the title, "What Germany Is Fighting For," in the course of which he gives an interesting account of conversations that he himself had with the Kaiser upon the occasion of his last visit to England. He writes as follows:

"The Kaiser was most emphatic in his protestations of peace and of friendship toward England. With all the manifestations of sincere emotion he confessed to the deep pain which England had brought to his heart. 'Every word and every act of mine is misconstrued or misunderstood. Whatever I do for the good of both countries and for a peaceful understanding between them, so that they may co-operate for the good of the world, is mistrusted and misinterpreted as selfishness and aggression. I am wedged in between two great powers, Russia and Great Britain, with France ever ready at my flank, and I really do not know which of you hates me most—I really believe you do. And with all this agitation without, I must struggle to keep my people quiet at home; and you never help me to do it.'

"These words sounded deeply sincere. Who can ever fathom and justly balance the complexities of the human heart and mind?"

At a dinner in London, the Kaiser put to Waldstein the question that he put to every one he met in England, "Have you read Houston Chamberlain?"—referring to that Anglo-German author's well-known book, "The Foundations of the Nineteenth Century." Sir Charles replied that he had "bought the book some years ago and tried to read it to the end, but could not stand a work of such superficial and grossly unscientific overgeneralization. It is," he added, "moreover, one of the most mischievous books of modern times." "What," exclaimed the Emperor, with all signs of horrified dissent, "it is the greatest book of modern times." "I fear we shall never agree," was Sir Charles' rejoinder.

### War's Youngest General.

General Freyberg is the youngest general in the British army, if not in the entire world. He is but 27 years old, and is considered a military pro-

**Isn't This True?**

When you "feel mean" — dull, tired, nervous, bad digestion, no appetite—

Don't you find out, afterwards, that your bowels were *not* acting freely and naturally?

Due, of course, to a liver gone on a strike.

Take two of three pills—only one. After that, only one, until your're all right.

CARTER'S LITTLE LIVER PILLS

Genuine bears Signature
Brentwood

Colorless faces often show the absence of iron in the blood.

CARTER'S IRON PILLS will help this condition.

YOUR GROCER SELLS 'SHINO" in Big Yellow Tins for 10 cents.

**SHINO STOVE POLISH**

EASY TO SHINE
LASTS A LONG TIME

**WASTE BOUGHT**
Send us all your Waste Material such as Rags, Metals, Paper, etc. We will call when requested and take it away.
Be wise and Stock up with Low's Coal Now
**LOW & COMPANY**
262 Simcoe St., and 385 Bethune 697 Nights and Holidays 16


## Easy to Make This Pine Cough Remedy

Thousands of families swear by its prompt results. Inexpensive, and saves about $2.

You know that pine is used in nearly all prescriptions and remedies for coughs. The reason is that pine contains several peculiar elements that have a remarkable effect in soothing and healing the membranes of the throat and chest. Pine is famous for this purpose.

Pine cough syrups are combinations of pine and syrup. The "syrup" part is usually plain granulated sugar syrup. Nothing better, but why buy it? You can easily make it yourself in five minutes.

To make the best pine cough remedy that money can buy, put 2½ ounces of Pinex (50 cents worth) in a 16-oz. bottle, and fill up with home-made sugar syrup. This gives you 16 ounces—more than you can buy ready-made for $2.50. It is pure, good and very pleasant—children take it eagerly.

You can feel this take hold of a cough or cold in a way that means business. The cough may be dry, hoarse and tight, or may be persistently loose from the formation of phlegm. The cause is the same—inflamed membranes—and this Pinex and syrup combination will stop it—usually in 24 hours or less. Splendid, too, for bronchial asthma, hoarseness, or any ordinary throat ailment.

Pinex is a highly concentrated compound of Norway pine extract, famous the world over for its prompt results.

Beware of substitutes. Ask your druggist for "2½ ounces of Pinex" with directions and don't accept anything else. Guaranteed to give absolute satisfaction or money promptly refunded. The Pinex Co., Toronto, Ont.

dig: He compares favorably with any of the famous youthful heroes of the French revolution.

Freyberg had enlisted in General Villa's army in Mexico, when the world war broke out. He had no money for his passage to Great Britain, but earned it as a professional sportsman in the United States. Upon his arrival at the other side he was commissioned as a subaltern. Without losing a day he went to Antwerp, afterward being sent to Gallipoli. From the very first day he rendered himself famous for his intrepid exploits. Together with a comrade he landed in the Bay of Bulair one night. By lighting fires and firing rockets and imitating the sounds of an army preparing to attack he kept part of the Turks at bay, while at another point the British army approached the coast. When the success of his ruse was assured he jumped into the sea and swam about for six hours before being picked up.

Some time afterward he was fighting on the Somme, always in the thick of the fray. In the dreadful hours of Beaumont-Hamel (he was a lieutenant-colonel then) he inspired his men to such incredible deeds of daring that the astonished officers asserted that he had taken Beaucourt-sur-l' Ancre practically single handed. This unparalleled gallantry is coupled with astonishing intelligence and activity. He learned strategy and tactics as if they were mere child's play. He was seriously wounded five times and each of these mishaps inspired him with fresh courage. Tall, of fine athletic build, with flashing eyes and face and neck covered with cicatrices, Gen. Freyberg impresses his troops and has perfect command over them. As Napoleon would have said, "He is one of those generals who come out of Nature's hands perfectly molded."

### Ban on Linen Goods.

According to the Frankfourter Zeitung, the exportation of linen goods extends to all bed, house, and table linen (used and unused) in inns, travelers' rests, private hospitals, including convalescent and rest-cure homes, hotels, public houses and restaurants, passenger boats, sleeping carriages, and in leading businesses. It applies to all white and colored articles used on or for covering beds, or in use in restaurants and kitchens, in waiting and dining rooms, viz., bed coverings, sheets, and coverlets, bath gowns and towels, hand towels and napkins, tablecloths and covers, pantry and scouring cloths. Articles made exclusively of paper yarn are excepted.

### The Maelstrom.

The greatest whirlpool in the world is the maelstrom off the coast of Norway. It is an eddy between the mainland and an island, and when the current is in one direction and the wind is in another no ship can withstand the fury of the waves. Whales and sharks have been cast ashore and killed. The current is estimated to run thirty miles an hour.


## DO YOU SUFFER FROM RHEUMATISM?

If you had suffered for years from Rheumatism and then had found a treatment that banished your pains and made you spry on your feet once more, would you want to keep the remedy secret, or would you want to pass on the good word to other sufferers?

It is an outstanding feature of the hundreds of letters received by a prominent firm of manufacturing druggists that after returning thanks for the relief afforded, the wish is expressed to let others know the good news.

Here are a few extracts that will interest anyone who has Rheumatism—

"I have recommended Gin Pills to some of my friends who are troubled in the same way."

"Would advise all sufferers from Rheumatism to try Gin Pills."

"I recommend Gin Pills to everyone suffering as I did."

"I take great pleasure in recommending Gin Pills to all sufferers from Rheumatism."

If you would like the names and addresses of these people who are so happy in recommending Gin Pills, and also a free sample to try for yourself, simply drop a line to the National Drug & Chemical Co. of Canada, Limited, Toronto, (U.S. address—Na-Dru-Co Inc. 202 Main St., Buffalo, N.Y.) 130

Dealers sell Gin Pills on a strict guarantee of satisfaction or your money back. 50c. a box or 6 boxes for $2.50.


## Utilize Relics of Battlefields

BY permission of the War Office we are able to publish for the first time details of a big army enterprise which has been built up by the department at Dewsbury, and by which discarded uniforms and other articles of clothing collected on the battlefields overseas and in home camps are dealt with in such a way as to save the nation hundreds of thousands of pounds, says the Yorkshire Post. The consignments of condemned and surplus part-worn clothing gathered abroad are packed into sacks and sent into convenient ports for shipment to England. At Dewsbury arrangements are made for the receipt of the goods. They come directly into the railway sheds at the three local stations, which have been taken over by the Army ordnance officials. Immediately the railway trucks arrive, the bales of clothing are run on handcarts direct to the sorting platforms, where are employed experienced women sorters. The bags are ripped open, and the contents spread out among the "pickers," whose nimble fingers and trained eyes quickly discover which garments should be set aside for renovation, and which are only fit for disposal to rag merchants, and others who put them through their special machinery, preparatory to their being made up again into Army cloth in the local factories.

The sorting places are veritable hives of industry, especially when the consignments of clothing received are very heavy, as often in the case. As many as 90 truck loads have been received at the Dewsbury stations in a single day. Organization and discipline, however, rise superior to all difficulties. No slapdash, hurry-and-scurry methods are employed. Everything works with the smoothness of a well-oiled machine. The women sorters—of whom about 350 are employed—do their work so thoroughly that nothing is wasted. The garments which are beyond repair are carefully scrutinized and sorted into woolens, linseys, Angolas, etc. All the articles capable of being restored are sent to a local firm of dyers and cleaners, by whom they are cleaned. Then they are repaired and re-issued to the troops, or for the use of German prisoners of war.

With the very highest standard of efficiency and large turnover, the cost per article, including large repairs, is very low—about 1s. 1½d—as compared with 9s. 6d., which represents the two-thirds value of a new one. If the garment was not salved, its value in the rag market would be about 1s. 6d. In this way £60,000 worth of uniforms, etc., have been saved up to the present, in Dewsbury. In ten months the total value of produce received and disposed of at Dewsbury was £656,650, while the two-thirds value of garments recovered for reissue at all depots was £340,502, a total of £999,153 at a total expenditure, including enlisted men's pay, civilians' wages, cleaning and repair expenses, etc., of £67,308, showing a net credit balance of £931,844. At present the average disposal price is about £66 per ton, on an annual turnover of some £1,800,000.

Some of the rags recovered form a very valuable raw material to the woolen-cloth manufacturing industry. The rags are carefully classified and packed into bales, and they are then taken from the packing sheds to storage warehouses to await purchasers. The system on which this branch of the organization is worked is as perfect as human ingenuity can make it. Labor-saving appliances are used where possible and the bales are so arranged in stacks that it is possible to reach any quality and deal with any quantity without confusion or loss of time. The rags dealt with in this way are reconverted into their original raw state by special machinery in the district and used again in the manufacture of new clothing for the army. Some are sold in open market at the local rag auctioneers' warehouses, but the great bulk are issued at fixed prices to local woolen manufacturers who are making cloth and blankets for the troops. The price is fixed and settled by the contract departments so as to keep down the cost of the cloth and blankets ordered by them for the forces. As an instance, trousers are issued at £84 per ton and jackets at £74 per ton, but the price exceeded £100 per ton when offered in the open market. In addition all cuttings from woolen materials used in the making up of garments for the troops are returned from Army clothing factories to Dewsbury and are similarly issued at fixed rates below market value to manufacturers of army cloth. Up to the present these sales to merchants and manufacturers in the heavy woolen district amount to over £1,000,000, and this amount would have been much greater if all had been sold by auction, which, however, has not been advisable as any increase in the price of rags would have automatically raised the price of the cloth, etc., into which they are converted for the army.

To the lay mind the fact that up to the present 40,000 tons of rags have been handled at the Dewsbury centre may not convey anything extraordinary, but if it is pointed out that in peace times the total British imports of woolen rags amounted to 50,000 tons a year, a better impression of the importance and extent of the business carried on at Dewsbury may be obtained. At present about 1,200 tons of rags are being received and dealt with every week. Some of the bales of rags are worth from £20 to £30 each, according to the weight and quality of the material.

### Yum, Yum.

"George!"

"Yes, dear?"

"They say there is danger of a sugar shortage."

"What do I care as long as I have you, sweetness!"

# Complete Service to Ford Owners Everywhere

COURTEOUS attention to your needs wherever you may travel is something you appreciate, and being a Ford owner you can get it. You are always "among friends".

There are more than 700 Ford Dealer Service Stations throughout Canada. These are always within easy reach of Ford owners—for gasoline, oil, tires, repairs, accessories, expert advice or motor adjustments.

The cost of Ford Service is as remarkably low as the cost of the car itself. Nineteen of the most called for parts cost only $5.40. Just compare this with the cost of spare parts for other cars and you will realize the advantage of owning a Ford.

Ford
THE UNIVERSAL CAR

Runabout - - $475
Touring - - $495
Coupe - - $770
Sedan - - - $970
One Ton Truck, $750
F. O. B. FORD, ONT.

**J. J. DUFFUS, Dealer, Peterboro**


"I never talk back to my wife." "How disagreeable you must be at times."

"That woman seems to have such a discordant personality." "No wonder. She has a catty disposition with a dogged determination."


## Skin On Fire With Eczema

The Most Torturing of Skin Diseases —Few Doctors Have Satisfactory Treatment to Offer, But This Ointment Cures.

ST. THOMAS, Ont., Jan. 12.—Eczema's itch is torture. the skin seems on fire with the burning, stinging humour; at times it becomes almost unbearable, and in desperation you could tear the skin to pieces. You dare not exercise for fear of aggravating the itching, neither can you sleep, for no sooner does the body become warm than the trouble begins, and instead of restful, refreshing sleep, it is scratch, scratch, scratch all night long. There is scarcely a moment's respite from this maddening malady at any time. Of course you have tried nearly all the washes, salves, lotions and medicated soaps, but, like thousands of others, have been disappointed and disgusted.

Mrs. Alex. Perry, 18 Ross St., St. Thomas, Ont., writes: "I cannot recommend Dr. Chase's Ointment too highly, as it cured me of a very bad case of eczema. For six years I was ashamed to go near my door when anybody called, my face was so affected with this terrible disease. I consulted several doctors, but they could not help me at all. When I heard of Dr. Chase's Ointment being good for eczema, I tried it, and before I had used two boxes I could see it was helping me. Now, since my face is entirely healed, they want to know how I was cured, and I certainly recommend Dr. Chase's Ointment. I cannot speak too strongly in its favour, as I paid out many dollars for doctors' medicines, but did not get any relief until I used Dr. Chase's Ointment."

You may be skeptical regarding the ability of Dr. Chase's Ointment to cure you. Most people are, after trying in vain to get relief from a host of remedies, but Dr. Chase's Ointment will not disappoint you. You will be surprised at the marvellous control which it has over all itching, burning inflammation of the skin, and the wonderful healing powers which it possesses. It takes time to thoroughly cure eczema, but Dr. Chase's Ointment will do it. You will find relief after a few applications, and gradually and naturally the cure will follow. Besides being a positive cure for eczema, Dr. Chase's Ointment comes useful in a hundred ways in every home for every form of skin irritation and eruption, chapped skin and chilblains.

Dr. Chase's Ointment, 60 cents a box, at all dealers, or Edmanson, Bates & Co., Limited, Toronto. Do not be talked into accepting a substitute. Imitations only disappoint.

NOW READY FOR DISTRIBUTION
1918 EDITION
**Stoneham Handbook of Curb, Mining Oil and Industrial Securities**
Presenting Essential Data on More Than
**EIGHT HUNDRED PROPERTIES And Securities**
Copies may be obtained from us without charge on request.

**Chas. A. Stoneham & Co.**
(*Established 1903*)
23 Melinda St., Toronto
41 Broad St., New York
"*NO PROMOTIONS.*"

# READY!

In the newspapers there recently appeared articles telling of the arrival of the American fleet at Queenstown—telling how the Officers of the English Navy had gone to Vice-Admiral Sims and asked him when he would be ready for action. Every American thrilled with pride at his answer—

"WE CAN START AT ONCE."

"READY TO START AT ONCE"—What a wonderful motto for every man, and yet how many of us realize that at any moment we may suddenly be called away from Business, from Home and Friends, from this world of ours to pass in to the Great Beyond.

Are you Mr. Reader, "READY TO START AT ONCE?" Have you made provision for those dependent on you should the call come?

"READY TO START AT ONCE." No man can do more—we cannot afford to do less.

If your loved ones are not already protected against such an emergency you had better act while you have the opportunity. To-morrow may be too late.

The Sun Life Assurance Company of Canada will protect your Dependents providing you do your duty while the opportunity is yours.

W. H. HILL, Manager, Central Ontario
Cor. Hunter & Water Sts., Peterboro, Ont.
D. H. MOORE, J. D. CAMERON } Inspectors PHONE 14


READ THE DAILY EXAMINER WANT ADS.

The Quality Goes Clear Through

# For 1918

## 21 Improvements and Refinements

Of vital interest to everyone considering the purchase of a motor car are the improvements and refinements in the 1918 Gray-Dort. A graceful, well proportioned, perfectly balanced automobile.

Note the new features of the 1918 Gray-Dort:

Cylinders of larger bore giving greater smoothness and power even with poorer gas. A larger radiator of cellular type which considerably increases the efficiency of the cooling system and the appearance of the car. Larger and graduated water-jackets. A new four-blade fan of improved construction. Giving gasoline efficiency and economy is the improved Carter carburetor.

The wheel hub and bearing are larger. Improved door jambs. A larger steering wheel. A longer curved gear shift lever for easy driving. Curved brake and clutch pedals prevent the foot slipping while driving. The spring shackle is now two-piece and is easily removed. The windshield is set in deep sockets. A larger brake band increases greatly the power of the brakes.

New beauty points have been added to the Gray-Dort. A stamped body, of new and smart lines. A fender of wider sweep. A new finish devised in our own body plant. French pleated upholstery. Linoleum covered floors.

*The five-passenger touring car is $1,125; the three-passenger fleur-de-lys roadster is $995; the Gray-Dort Special with extra finish and equipment is $125 above the list. All prices f.o.b. Chatham.*

AGENTS

**Cranfield Bros.**

**PETERBOROUGH**

Dealers in every locality

GRAY-DORT

OWN A GRAY DORT YOU WILL LIKE IT

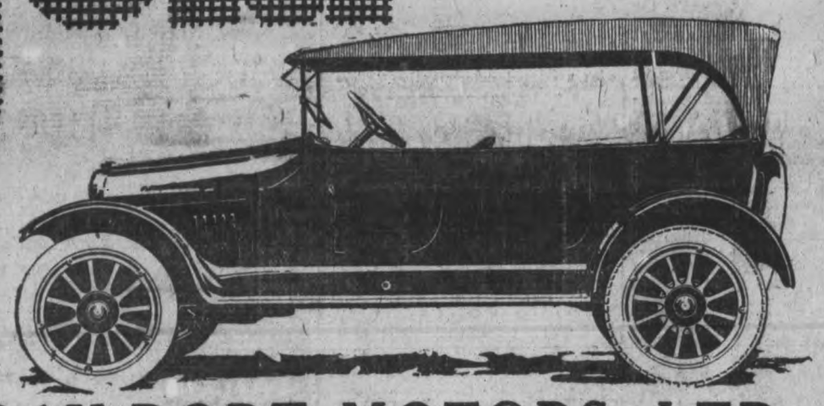

GRAY-DORT MOTORS, LTD.

CHATHAM - ONTARIO

In the United States—the Dort Motor Car Company
Flint, Michigan


### TASTY HOME RECIPES.

**Cereal Biscuit Pudding.**

Soak one tablespoon of gelatine in one-third cup of cold water. Add two-thirds cup of boiling water to dissolve. Into two cups of milk, add one-half cup of biscuit crumbs, one-half cup of sugar, and one-eighth teaspoon of salt. Cook in a double boiler ten minutes. Then add two egg yolks well beaten. Cook two minutes. Remove from the fire, and add the gelatine mixture. When cool add one-half cup of whipped cream. Serve very cold with cream.

**Jellied Prunes.**

Wash one-third pound of prunes and cook until soft. Remove prunes from the juice. In one-half cup of water soften two tablespoons of gelatine. Dissolve in the boiling prune juice. Add one cup of sugar, the juice of one-half of a lemon, and the prunes, which should be stoned. Allow to stiffen. Serve with milk.


# Newbro's Herpicide

## Aids Nature and Keeps the Scalp Clean From Dandruff

Reasonable care and effort are all that are required to enable almost any woman to have good hair. When the hair falls out and is stringy, uneven, dry, brittle and generally unsightly, the condition is nearly always due to dandruff.

Before the hair will grow naturally and luxuriantly, the scale-like accumulation must be removed and the dandruff eradicated. That is what Newbro's Herpicide does. It is an aid to nature. Herpicide keeps the scalp clean, adds a softness and luster to the hair which indicates health. It not only prevents the hair from falling out but causes it to become one of woman's greatest charms.

Beautiful hair and lots of it may be the reward of every woman willing to devote a little personal effort to the use of the First and Original Germ-Remedy for Dandruff. Herpicide stops itching of the scalp. It has an exquisite odor.

You can obtain a trial size bottle and booklet telling all about the hair by sending ten cents in postage or silver to The Herpicide Co., Dept. S, Detroit, Mich.

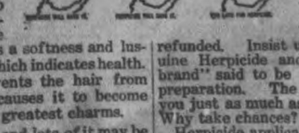


Your dealer sells Herpicide in two sizes, 50 cents and $1.00, and guarantees satisfactory results or money refunded. Insist upon having genuine Herpicide and not some "off brand" said to be "just as good" preparation. The substitute costs you just as much as the real article. Why take chances?

Herpicide applications obtained at the better barber shops and hair dressing parlors.


### SQUIRREL'S PLAN IS HALTED

**Little Pet Persisted in Carrying Away Doctor's Winter Supply of Carefully Hulled Walnuts.**

Billie, one of the pet squirrels in Fletcher avenue, became very indignant recently, relates the Indianapolis News. The doctor had burned considerable gasoline in visiting the country and gathering walnuts, until he had three or four bushels for winter use. Billie watched the doctor hull the nuts, put them in a basket and set them in the sun in the back yard to dry. The nuts looked good to Billie and when the doctor was called away Billie got busy and began laying up his own winter store. The squirrel had carried off and buried about half a bushel of the nuts when the doctor returned and put the little thief to flight.

Billie returned the next day and found the doctor had spread the nuts on the roof of his garage and covered them with wire screens, but this didn't daunt the squirrel, which at once gnawed a hole in the wire and pulled out the nuts with its paws. It was busy burying them in neighborhood lawns and gardens when the doctor discovered that more of the nuts were missing.

"Shoo, you little rascal," the doctor said, as he made a threatening motion.

"Get out of my way," retorted Billie in squirrel chatter as the little animal made a dash for another nut.

"Not one more," replied the doctor as he attempted to close the rent in the wire screen, but the squirrel did not budge an inch and attempted to scratch and bite.

Finally the doctor pushed the squirrel off the roof and threw a nut at it, which was promptly buried with the others that had been stolen. Billie then sat on his haunches with tail curved upward and chattered all manners of unkind things till the owner of the nuts had packed them away in the cellar.

**Only Two Colleges.**

"You have a great many universities and colleges, but England has only two, of practically only two, Oxford and Cambridge," said Lord Reading at a dinner in New York. "Oxford and Cambridge are so drilled into the English schoolboy that, if you ask him what air is composed of, instead of answering that it is composed of oxygen and hydrogen he's apt to say: 'Oxygen and cambridgen.'"

**GREATEST RULE OF HEALTH**

With all their differences in regard to disease, its cause and treatment, doctors are of one mind in regard to the one greatest rule of health, viz: "Daily movement of the Bowels." Unnumbered thousands of people suffer almost continuously as the result of constipation who could be readily cured by Dr. Chase's Kidney-Liver Pills.

### WREATH FOR ENEMY AVIATOR

**Scotch Flyer Who Brought Down German Delegated by Royal Flying Corps to Deliver Flowers.**

A true incident that reveals the respect shown by allied aviators for the memory of a daring enemy flyer is told in "Tam o' the Scots," by Edgar Wallace, writing in Everybody's.

Tam, an intrepid Scotchman, was told that the man he had brought down the day before was a well-known German aviator named Von Zeidlitz, and on behalf of the Royal Flying corps Tam was selected to take a wreath to the funeral.

"The wreath, in a tin box, firmly corded and attached to a little parachute, was placed in the fusilage of a small Morane—his own machine being in the hands of the mechanics—and Tam climbed into the seat. In five minutes he was pushing up at the extreme angle at which a man can fly. Tam never employed a lesser one.

"Evidently the enemy scout realized the business of this lone British flyer and must have signaled his views to the earth, for the antiaircraft batteries suddenly ceased to fire, and when, approaching Ludezeel, Tam sighted an enemy squadron engaged in a practice flight, they opened out and made way for him, offering no molestation.

"Tam began to plane down. He spotted the big white-specked cemetery, and saw a little procession making its way to the grounds. He came down to a thousand feet and dropped his parachute. He saw it open and sail earthward and then someone on the ground waved a white handkerchief.

"'Guid,' said Tam, and began to climb homeward."

### JONES HAD A POOR MEMORY

**Husband Blamed Wife for Not Turning Off Gas in Stove—Forgot He Shut Off Meter.**

Speaking at a dinner, Senator George W. Norris of Nebraska referred to the beauty of having a good memory, and fittingly related this story:

At eight o'clock in the morning one day last summer the Jones' took trunks, grips and suitcases, and hustled for the railroad station. Twenty minutes later a taxicab dashed up to the Jones house and out jumped Jones.

"What's the matter, old man?" asked a kindly disposed neighbor. "Forget your railroad ticket?"

"No," answered Jones, showing symptoms of peevishness. "My wife left a kettle of water boiling on the gas stove. Didn't think of it until we reached the station. You can always depend on a woman to have a memory like that."

So saying, Jones unlocked the door and hastened into the house. In about two minutes he came out again with his features puckered into a peculiar twist.

"How did you find it?" cheerfully asked the neighbor. "Sizzling to beat a locomotive, I suppose."

"No," guiltily answered Jones, "I had forgotten that I had turned the gas off at the meter."

**Seattle Becomes Island.**

They have been making Seattle look something like New York, only in the process Seattle gets a water front of more than 130 miles as against New York's 43 (that is, Manhattan's), says Boys' Life. This winter you will "bound" Seattle like this: "Seattle is bounded on the east by Lake Washington, deep fresh water about 25 miles long and three to five wide; on the south and west by Puget Sound (salt); and on the north by the new deep water lock canal, completed at a total cost of nearly $5,000,000, to say nothing of the cost of regrading the streets, building new bridges, and doing other things to adjust the city to the change." The change includes the dredging of the new waterway to Lake Union in the very heart of Seattle. The two lakes named are nine feet above the waters of the sound at high tide. The new canal will take the largest merchant ships afloat, which is doing enough, for it's only the ships afloat that count.

**Decidedly Unusual.**

A Wisconsin man's defense against his wife's divorce suit was on the ground that she refused to speak to him and compelled him to buy a phonograph for company.

**Pneumatic Shoulder Pads.**

To aid men to carry heavy burdens on their backs an Englishman has invented pneumatic shoulder pads, the air they contain being equalized by a central reservoir.

**As Br'er William Sees It.**

You never know when you is happy till you is clar out er happy lan', an' den you ain't got time nuff lef' ter kick yo'se'f fer not knowin' it at de right time.—Atlanta Constitution.

**Wisdom of Our Ancestors.**

Tell me whether it is right or wrong; if right I will do it; if wrong I will not. But never let me hear the word expedient.—Queen Victoria.


# BAKER'S BREAKFAST COCOA

The food drink without a fault

Made of high grade cocoa beans, skilfully blended and manufactured by a perfect mechanical process, without the use of chemicals. It is absolutely pure and wholesome, and its flavor is delicious, the natural flavor of the cocoa bean.

The genuine bears this trade-mark and is made only by

WALTER BAKER & CO. Limited.

Montreal, Can. Dorchester, Mass.

REGISTERED TRADE-MARK Established 1780


**Habits.**

It is astonishingly easier to get into a bad habit than to get out of it. It is like the difference between sliding down a mountain slope and climbing up it. Therefore, when you find an undesirable habit growing on you, climb back, before you have gone down too far.—Change.

**Worth Knowing.**

He who always receives and never gives acquires, as a matter of course, a narrow, contracted, selfish character. His soul has no expansion, no benevolent impulses, no elevation of aim. He learns to feel and think and care only for himself.

**Sea Coast Sand Binder.**

Californians say there is no sea coast sand binder that surpasses in effectiveness Ammophila arenaria, sea bent grass. It has done more to hold the shifting dunes of Golden Gate park, San Francisco, than any other agency.


## An American Beauty in Every Home

No More Pimples, Blotches, Blackheads, and Such Eruptions. Stuart's Calcium Wafers Work Marvels in the Skin.

SEND FOR FREE TRIAL PACKAGE.

This is an age of beauty. Unsightly faces filled with pimples, discolourations, blackheads, etc., are nothing but unhealthy faces due to blood impurities. Cleanse the blood with Stuart's Calcium Wafers and the facial blemishes disappear.

Stuart's Calcium Wafers are more active in the skin where they cleanse and clear the blood, driving out all poisons and impurities. And you'll never have a good complexion until the blood is clean.

No matter how bad your complexion is, Stuart's Calcium Wafers will work wonders with it. You can get these little wonder-workers at your druggist's for 50 cents a package.

A free trial package will be mailed if you send the coupon below.

FREE TRIAL COUPON

F. A. Stuart Co., 565 Stuart Bldg., Marshall, Mich. Send me at once, by return mail, a free trial package of Stuart's Calcium Wafers.

Name .....

Street .....

City ..... State .....

# COAL

THAT IS ALL COAL

PROMPT DELIVERY

Peterborough Fuel & Transfer Co.

Charlotte St. 'Phones 270 261, 462

Truck and Transfer Business in Connection

WHEN YOU WANT

COAL
CEMENT
Sewer Pipe

CONSULT

H. B. TAYLOR & SON

Cor. Aylmer & Wolfe
'Phone 209

HEAT PRODUCING

COAL

Use Our

PITTSTON COAL

It Makes Warm Friends

Terms Positively Cash

Weir & McCarthy

Coal and Wood Dealers
111 Hunter St., East City. 'Phone 96

Robert Hicks & Co Limited

Screened COAL

General Office: Murray St
Branch Office: 264 Charlotte
Phones 48 and 477

Engineers—LOOK!

SAFETY FIRST FOR YOU Close that valve on the steam main or sprinkler system quick! Life or property is endangered. The valve is hard to get at. Ladders means falls or scalding. The Babbitt Adjustable Sprocket Rim closes any valve with the pull of a chain. Fits the wheel of any valve. Explicit valuable information sent on request — no obligation of course.

EVERLASTING VALVE
IT NEVER LEAKS For boiler blow-off service and 1,000 other uses. No packing—no stuffing box—self grinding—self cleaning. 240,000 in use. Write for catalogue.

BABBITT ADJUSTABLE SPROCKET RIM

Engineering Specialties Co., Ltd.
1060 King Street West Toronto

FLORIDA AND JAMAICA

ORANGES

THIN SKINNED AND JUICY

NEW BANANAS NEW LEMONS
CRANBERRY PIPPINS
NICE APPLES for Cooking or EATING

*Hothouse & Home Grown VEGETABLES*

Sea Fish Smoked Fish Oysters

Joe Longo & Co.

2 Stores | 416 George St., Phone 931 | 230 Charlotte - Phone 1013

Advertise in the Examiner

Read the Want and For Sale Advts. on Page 10

# The Evening Examiner

Pages 9-16

PETERBOROUGH, SATURDAY, FEBRUARY 9, 1918

# FOE SIGNS SEPARATE PEACE WITH UKRAINIA

# TEMPTING OFFER IS ALSO MADE TO ROUMANIA

## UKRAINIAN REPUBLIC SIGNS PEACE PACT WITH GERMANY

**Austro-Hungary Also Likely a Party to the Agreement--Permanent Cessation of Hostilities Would Mean the Opening of a Great Source of Food Supplies to the Central Empires--Germany to Offer Roumania a Slice of Russian Territory as Peace Bribe.**

### A SUMMARY OF TO-DAY'S WAR CABLES

(Special to The Toronto Star and The Peterborough Examiner.)

COPENHAGEN, Feb. 9.—A peace pact between Germany and the Ukraine Republic was signed at Brest Litovsk at 2 a.m. to-day, according to an official announcement issued in Berlin.

Austria-Hungary probably was also a party to this pact. "Ukraine, formerly a part of the Russian Empire, embraces part of the territories of the old kingdom of Poland. It is traversed by the Dnieper River, and is one of the most fertile lands in Europe. The fact that Ukraine originally is a great wheat producing region may account for the anxiety of the Central Empires to arrange a separate peace. Permanent cessation of hostilities with the Ukraine would open a great source of food supplies to the Germans and Austrians." There have been two rival delegations representing the Urkraine at Brest One—composed of the middle classes—represented the newly declared Republic; the other—representing the proletariat—was loyal to the Bolsheviki Government. It is probable the pact was signed by the former.

(Special to The Toronto Star and The Peterborough Examiner.)

AMSTERDAM, Feb. 9.—Germany will offer Roumania a slice of Russian territory as part of the peace terms the Central Powers are about to proffer the Balkan State, it was learned to-day.

Copies of the Essenger Allegaine Zeiugn, the Krupp organ, received here to-day, carried the following statement: "The Roumanians, by renouncing all claims to extension westward, can secure compensation in the southwest corner of Bessarabia. Bessarabia is the southwestmost province of Russia, lying between the Danube and Pruth Rivers and the Dniester River. It contains the important city of Kishineff. Such an arrangement would give Roumania complete control of the mouth of the Danube.

(Canadian Press Despatch.)

COPENHAGEN, Feb. 9.—Berlin reports that a peace agreement has been signed between representatives of the Central Powers and the Ukrainian Rada. It is not likely that this will be recognized by the Bolsheviki Government.

(Special to The Toronto Star and The Peterborough Examiner.)

BELFAST, Feb. 9.—Irish troops quartered in this city gave American soldiers from the torpedoed Tuscania a typical reception. About one hundred survivors arriving at the City Station from ports, were met by a Battalion of the Royal Irish Rifles, headed by a band, vociferously cheered, and taken into homes.

(Special to The Toronto Star and The Peterborough Examiner.)

WASHINGTON, Feb. 9.—More fighting between the Americans and the Germans, on the Western front has resulted in the wounding of two more of Pershing's men, to-day.

(Special to The Toronto Star and The Peterborough Examiner.)

WASHINGTON, Feb. 9.—Arab tribesmen, under the Shiek of Mecca operating in Arabia, in the region southeast of the Dead Sea, are continuing their advance northward, an official war report stated to-day.

Following closely upon the victory over the Turks between Kersk and Tafile, the Sheik's forces captured Elmazras, an important Turkish town on the shores of the Dead Sea, the report stated.

(Canadian Press Despatch.)

LONDON, Feb. 9.—At a conference held in Capetown for the purpose of discussing the question of encouraging recruiting, a resolution was passed that German Southwest and German East Africa should, under no circumstances, be returned to Germany.

(Canadian Press Despatch.)

LONDON, Feb. 9.—(Official)—Enemy patrols were active in the sector north of Lens. In other districts there is nothing to report.

(Special to The Toronto Star and The Peterborough Examiner.)

(By Ed. L. Keen)

LONDON, Feb. 9.—British trawlers and Coast Guards were conducting a thorough and apparently hopeless search for the bodies of forty men still missing from the torpedoed transport Tuscania, early to-day. Revised Admiralty figures to-day showed 2,235 saved, 166 missing, and 126 bodies recovered. The bodies recovered are believed to be included in the 166 classified as "Missing". The missing are believed to include 145 American soldiers, according to details available early to-day. Survivors' stories, wired from Belfast, to-day, continued to emphasize the sangfroid of the American soldiers while facing death.

## PETERBORO' OBSERVES FUEL CONTROLLER'S EDICT TO CLOSE

**Grocers Were Open in the Morning —Many Left the City**

Peterborough's business and industrial activities came to a full stop to-day with the exception of the grocers and other who, according to the Fuel Controller's order were permitted to retail food supplies. On Friday evening the merchants turned the key in the lock, and with the exception of the retail food stores, will remain closed until Tuesday morning, when the embargo will be raised. To the clerks and other employees the Fuel Controller's edict will be welcomed, but a long wail will go up from some of the five and seven dollar a day munition workers.

The order was well observed. Grocers refused to sell soap, matches and other articles that do not come within the category of foodstuffs. Early this morning a half a dozen women congregated in front of a George street store and wondered why the store was not open until it dawned upon one of them that this is the first of the three heatless days.

Passenger trains out of the city carried more than the usual number of passengers. A large number of people took the opportunity of spending a three day holiday on the back forty, providing the Storm King does not intervene and hang them up between the high banks on a branch line.

On Monday the food stops will be open until twelve o'clock, when a rush may be expected.

## REV. J. R. WEBB IN MONTREAL

Rev. J. R. Webb left to-day for Montreal, where he will preach tomorrow in the Baptist Temple. The Temple is the church which has recently called Rev. C. G. Smith, of Belleville, to the pastorate. Mr. Smith begins his ministry in Montreal on 1st March.

The Murray Street people will be ministered to on Sunday by Rev. J. A. MacKenzie and Mr. Joseph Wearing. The soldiers at the Armouries will parade to Murray Street Church for the morning service.

## PRACTICALLY ALL "E" COMPANY MEN ARE GOING EAST

**All A 2 Men in the Detachment at the Armouries Have Been Ordered to Leave For Kingston on Monday Morning**

**WILL LEAVE 30 MEN**

All the A2 men in E Company 1st Depot Battalion of the Eastern Ontario Regiment, at the Armouries, are to leave on Monday morning for Kingston, according to orders received yesterday by Major Watt. This will mean that practically all the local garison will move east, the only troops being left behind being the cooks and other men not in A Category and the members of E Company who are in hospital. Altogether the draft on Monday morning will consist of about 160 men, and will be in charge of Capt. H. Dodds and Lieut. Mark.

This is the second quota to leave E Company. The first draft of thirty-five men, which went east about three weeks ago, are now in England. Monday's draft will leave on the 8.10 G.T.R. train.

It is thought that the moving of the men eastwards is to make room for the next draftees to be called out.

## Live Stock Conference At Ottawa

A convention has been called at Ottawa for Monday, Feb. 11th, by the Live Stobck Commissioner for Canada.

Representatives from each live stock market and each live stock exchange in Canada are requested to be present.

Mr. H. P. Kennedy and Mr. W. J. Neely, of Toronto, were appointed representatives of the Toronto Live Stock Exchange. Mr. Fletcher, manager of the Union Stock Yards, Toronto, represents the Union Stock Yards Co'y.

The Edmonton Stock Yards Limited, is represented by Mr. J. H. Ashcroft, manager, and the Edmonton Live Stock Exchange is represented by Mr. T. J. Kelley, manager for H. P. Kennedy Ltd., of Edmonton.

The Montreal, Winnipeg and Calgary markets will also be represented.

## Crisis To-day For Roosevelt

(Special to the Toronto Star and The Peterborough Examiner.)

**NEW YORK, Feb. 9.— Col. Roosevelt is expected to pass to-day through the crisis of his illness at the Roosevelt hospital here. Declaring he had passed a satisfactory night, surgeons said if he did as well to-day as he has been doing there will be no need for further operations.**

## LIKE A SUNDAY

Special to The Examiner:

**TORONTO, Feb. 9.—The first "heatless" day was like a Sunday in Toronto except for the newspapers publishing, the barbers being busy, the food and drug stores being open until noon and the amusements going on as usual.**

**It was a big day for the theatres, the movies, the billiard rooms, and consequently the eating places. The fact that over two hundred thousand workers have no work to do, gave them a chance to amuse themselves, and the weather practically drove them into the playhouses. There was no other place to go except home, so they went to places of amusement to-day.**

**With confidence in the ability of the railway companies, not altogether shared by the officials of the companies themselves, that they would be returned to Toronto in time for business on Tuesday morning, thousands of the city's army of industrial workers left for country homes last night. Most were headed for points north and west in Ontario.**

## STILL TALKS DOES KAISER

**German Emperor Refers to His Twenty-Six Years of "Peace Efforts", and Speaks of the "Proudest Days of German History**

**A BIRTHDAY DECREE**

(Canadian Press Despatch.)

AMSTERDAM, Feb. 9.— Emperor William's decree in which he thanks those who addressed congratulatory messages to him on his recent birthday, is published in the Berlin Reichs Anzeiger. In it, the Emperor, according to the summary telegraphed from Berlin, dwells upon "the relations of confidence between the Crown and the people." His "twenty-six years of peace efforts," and the progress of the German people.

The Emperor recalls with gratitude "the proudest days of German history at the outbreak of the war" and Germany's subsequent "world historical successes" and he lauds the "self-sacrificing perseverance, the enormous labour and the achievements of the people at home, by which, with God's help, the nation may look forward to a good peace."

## SALARY INCREASES FOR THE FIREMEN

**Increases Range All the Way From Twenty-five to One Hundred Dollars**

At a meeting of the Fire, Water and Light Committee held last evening, Fire Chief Grange was burdened with an increase of $100, which brings his total salary up to $1,500. The assistant chief will receive another $50, and the captain and lieutenant will each receive $25 more a year. Chief Grange asked for a salary increase of $200.

Ald. Jones contended that Chief Grange was doing good work and was entitled to a reasonable increase.

"He might come back next year and ask for $1,800,' cautioned Ald. Dobbin.

"Let next year look after itself," countered Ald. Jones.

What threatened to be a long drawn out discussion was brought to a close when Ald. M. McIntyre moved that the increases enumerated be granted. This was seconded by Ald. Saunders, and endorsed by the committee.

The total salary increases for the officers of the Department amounts to $200. The new schedule, as compared with last year's salary list, is as follows:

| | 1917 | 1918 |
|---|---|---|
| Chief .. .. .. .. | $1,400 | $1,500 |
| Asst. Chief .. .. | 1,100 | 1,150 |
| Captain .. .. .. | 1,050 | 1,175 |
| Lieutenant .. .. | 1,025 | 1,050 |

The estimates or the year will be in the neighbourhood of $25,000. This is an increase of $5,000 over last year.

### NEW SNOW OFFENSIVE HITS THE RAILWAYS

**Trains Late and at Least One Line is Again Blocked.**

Every day brings fresh troubles to the railways. Last night's sleet followed by snow, blown by strong winds, packed into many of the cuts. The G.T.R. train, due here at 9.15 last night, came to grief in the no-man's land around Agincourt, and the line west of Lindsay hadn't clocked in a train up to a late hour this afternoon, and there were none in sight.

This morning the regular train arrived from Belleville; another left for Port Hope at 9 o'clock, and didn't reach there until noon. One hour is the scheduled time for this trip. There was a train down from Lindsay and the regular left for Belleville at 1.30. The timetable has relapsed into the uncertainties of midwinter storm periods.

The noon C.P.R. train was two hours late. With all their difficulties, the railways are giving as good, if not better, service than might be expected.

CLEANING, PRESSING, AND REPAIRING.

'Phone 1416 for Cleaning, Pressing, and Repairng. Goods called for and delivered promptly. Mrs. Read, 159 Rubidge Street. dtf-7

## DEPUTY FIRE MARSHALL J. W. POINTON INVESTIGATES CONDITIONS IN PETERBORO'

**Finds That the Local Fire Fighting Resources Are Lacking in Many Respects--More Hose Wanted and An Aerial Truck--Cause of the Neill Fire--Salvage Corps Suggested--Pumping Station is Peterboro's Best Protection**

### A NUMBER OF RECOMMENDATIONS

Four additional men at the Fire Station. Two to be added to the regular force and two to comprise a Salvage Corps.

Salvage apparatus consisting of a small motor driven truck and from thirty to forty water-proof covers to shelter goods in stores and other places during fire.

One thousand feet of hose in addition to the two thousand feet already purchased.

Improvements to the hose-drying tower at the Central Fire Station. This would consist of sheeting in the tower so as to conserve heat and dry the hose out in a couple of days, instead of five or six days, as at present.

An aerial truck to reach sixty or seventy feet and equipped with an observation tower.

Four-way hydrants at the corners of George and Charlotte, George and Simcoe, George and Hunter, and George and Brock streets.

Additional hydrants at other points throughout the city.

The foregoing represents a number of suggestions made last evening to the Fire, Water and Light Committee of the City Council by Mr. J. W. Pointon, Deputy Fire Marshal, acting for the Provincial Fire Marshal of Ontario. Mr. Pointon was sent to Peterborough to investigate local conditions concerning the recent fire, and also to look into the fire fighting resources of the city. The possibility of an increase in the insurance rate of this city is something that is uppermost in the minds of the property owners, although, judging by the manner in which the Committee sought to reduce the estimates last evening, prior to the arrival of Mr. Pointon, such a thing as an insurance rate might not represent anything more than a figure of speech. The estimates had been reduced to $25,143.08, when it occurred to Ald. Taylor that the Committee might just as well lop off the odd dollars and cents, leaving an even $25,000. The aldermen thought this was an excellent suggestion, and immediately proceeded to give it effect. It was in this mood that the Committee greeted Mr. Pointon as he entered the Committee room.

**FACILITIES INSUFFICIENT.**

Mr. Pointon said he had been instructed by Fire Marshal Heaton to come to Peterborough and take a general survey of conditions existing and make suggestions that might result in the prevention of fire loss or might accrue to the advantage of Peterborough as a growing city. Mr. Pointon inspected the Fire Hall and concluded that with a little addition, Peterborough would have the facilities to meet any demand. At present the facilities are not sufficient. There is not sufficient hose even with the two thousand feet recently purchased. There is always a possibilty of two fires breaking out simultaneously and for this reason the stock is insufficient, assuming 5,000 feet of hose to be in use at one fire, as was the case in the last big fire.

**DRYING THE HOSE.**

The hose-drying facilities are very inadequate. At present it takes from five to six days to dry the hose, which time should not exceed two days with the proper facilities. With open landings in the hose tower much of the heat is wasted. Hose, before it can be placed in commission, following a fire, must be thoroughly dried out. The installation of a small boiler with a steam pressure capacity of ten or fifteen pounds, should be installed at some point where the heat could be diverted into the hose tower. At present charcoal is used to dry the hose.

**SALVAGE CORPS.**

Four additional men should be added to the strength of the Department. Two of these men to be named as a Salvage Corps, whose duty it would be to get to the fire as quickly as possible and cover the goods with water-proof covers. In this way thousands of dollars worth of goods would be saved. This is the experience of other cities throughout the country, and in all cases the saving effected more than justified the expenditure. During the month of January in Ontario alone the fire loss was over two million dollars.

**PUMPING EFFICIENCY.**

Mr. Pointon congratulated the Committee upon the efficiency of the pumping station and also referred to a number of tests he had made. In one instance the pump pressure was raised from the domestic pressure of seventy pounds to one hundred and fifty pounds in the short space of thirty seconds, and in fifty-seven seconds the pressure was up to one hundred and twenty-two pounds. "That is good enough for any demand," observed Mr. Pointon. If you did not have an ample water supply with which to deluge the fire the whole of the block might have been destroyed in the recent fire. Seven millions, eight hundred gallons of water was used during the twenty-four hours of the fire. Had a second fire occurred at the same time the pumping facilities would have been adequate, but the same could not be said of the hose supply.

**AERIAL TRUCK.**

Mr. Pointon also suggested the purchase of an aerial truck in preference to a hose pipe. With a hose pipe the water is directed from the ground and with an aerial truck a man directs the water from the top of the apparatus. This is a superior way of fighting fires in the upper stories which cannot be successfully fought from the roadbed. "A water tower," said the speaker, "is not equal to an aerial truck because the former is operated from the roadbed, and the latter has an observer stationed on top of the tower."

**SUB-STATIONS WANTED.**

With three miles of an area to cover, Peterborough should have Sub-Stations in at least the South and East Wards. All fires are about the same size when they start, and the rapidity with which the firemen reach the fire is very essential.

In connection with the fire at Neill's store it has been asked why the fire was not fought from the roof of the adjoining building. On looking over the situation it was found that the adjoining roof had an angle of forty-five degrees and the men could not stand on it even if they could stand the heat. An aerial truck would overcome such a difficulty and keep the men clear of the buildings and possible danger.

**FIRE ESCAPES WANTED.**

While in the city Mr. Pointon found a number of places where wire netting was placed over the windows. This netting should be fitted so that it would open out in case of fire. Fire scapes should be placed on the Isolation Hospital. In event of a fire breaking out on the first floor the patients on the second floor might be cut off. Mr. Pointon referred to a hotel which is being converted into an apartment house in the city, and expressed the opinion that fire escapes should be placed on this building, both back and front.

**MORE HYDRANTS WANTED.**

Another hydrant should be placed near the C. P. R. Freight Sheds, and additional hydrants should be placed on George streets and other streets

(Continued on Page 13.)

## FUEL CONTROLLER'S RESTRICTIONS ARE GENERALLY OBSERVED

**"Heatless Day" Order Carried Out Well in Ontario and Quebec—Amusement Places Do a Record Day's Business in Toronto**

**MANY LEAVE THE CITY**

(Canadian Press Despatch.)

**TORONTO, Ont., Feb. 9.—Early reports received this morning from many of the areas of Ontario and Quebec affected by the "heatless days" order of the Canadian Fuel Controller, indicate very general observance of restrictions imposed on this part of Canada.**

**In some specified municipalities, such as the far northland of Ontario, in the neighbourhood of New Liskeard, exemption was granted by the Fuel Controller, as coal is little used there, and the wood fuel supply is brought in on Saturday.**

## BROCK STREET RINK SKATING TO-NIGHT

**Also Monday Afternoon and Evening—Don't Miss It**

Don't miss the skating at the Rink to-night. Skating until 10.30 o'clock. Ice cleaned at half time. Fine new musical programme.

Then on Monday afternoon and evening there will be skating. The last Monday skating at the Rink this season.

## SERVICES AT ST. PAUL'S CHURCH

The congregation of St. Paul's will worship to-morrow in the Sunday School Hall. This decision was arrived at owing to the acuteness of the coal situation. It was felt by the congregation that they ought not to consume coal at the church services which should go to needy families, if it could be at all possible to worship in the Sunday School Hall. The pastor will preach at both services to-morrow. In the morning he will preach on the Letter to the Church of Philadelphia. In the evening he will take as his subject: "Are we nearing the end of the age?"

### DOGS MENACE SHEEP.

**And Monaghan Farmers Are Anxious For Adequate Protection.**

Monaghan farmers are showing a keener interest in the control of dogs which, wandering around the township, are a menace to the sheep industry. At a recent farm sale eighteen sheep sold for $710. Six of them were lambs and the remainder about two years old. It is stated that there are many useless dogs kept by persons living near the city and the poorer the house holder the more dogs he harbours. If there is no other protection for sheep, farmers declare that they will adopt the summary action of shooting on sight every dog that wanders about the township.

KNOW THE TRUTH.

You can learn the exact truth regarding your eyes after we have made a careful examination. This test goes further than a mere test for vision. Everything that eyes need will be found at—Dr. Lacey's, 410 George Street. Open Wednesday evening.

Come to the Trinity Church

CAFETERIA TEA

From 6 to 8 o'clock

Friday Evening, Feb. 15th

# Evening Examiner

Phones—Editorial 1081, Business Office 1600 Private Branch Exchange to all Departments.

The Paid Circulation of The Daily Examiner is Over **5700** COPIES DAILY

SWORN TO AND GUARANTEED

The Daily Examiner, published every lawful evening by the Peterborough Examiner, Limited, Office, 319 George St.

The Weekly Examiner, published Thursday morning.

The subscription price of the Daily Examiner is $4.00 per annum; that of The Weekly, $1.00.

U. S. Representatives,—Stockwell, Special Agency, People's Gas Bldg.,—Chicago, Tribune Bldg.—New York.

Advertising rates on application.

R. M. Glover, Managing Director.

"Peterborough Presents Possibilities Unsurpassed."

SATURDAY, FEB. 9, 1918


## LATE DELIVERY.

The Union government has at last got to a "fifty-fifty" basis in the matter of Senate appointments, the two latest are the filling of two Senate vacancies for Alberta, with one Conservative, Edward Michener, of Red Deer, a retired Methodist minister, and one Liberal, a telegraph operator of Edmonton. This looks like fair dealing in the distribution of senatorships. But it will take a long time, at this rate, to overtake the partisan disparity of senate membership caused by Sir Rober Borden's wholesale pitchforking of Conservative ex-members of Parliament into the senate upon the eve of his assuming the head of a Union government, which was to inaugurate a reign of non-partizanship and patriotic dealing with the personnel of the machinery of administration and government. Sir Robert so thoroughly, so shrewdly, not to say, dishonourably, exhausted the resources of senate appointments that partizanship can smile at the slim chances of Liberals getting a fair deal in the matter of Senate appointments.

Sir Robert's "goods" of fair play and non-partizanship, are a little slow in delivery and when delivered are a good deal like the late Sir James Whitney's "skimpy chicken."

It is somewhat a compensation that so many of us are hot over the government's heatless days.

## THE MIGHT OF LITTLE THINGS

Those who don't think far enough ahead are inclined to be impatient or resentful of the restrictions imposed by the Government in the matter of food and fuel saving. They fail to take into account the great aggregate results of a multitude of small savings. The Food Controller estimates that the daily waste of one ounce of bread for every inhabitant of Canada—something doubtless below the actual loss—assuming the population to be 8 millions, amounts to a total of 1,750 tons a month, and that in a year it would amount to seventeen ship loads. A corresponding saving would, of course, amount to a great increase of our total of wheat or wheat products available for shipment to Britain and her Allies.

The same reason applies to the fuel saving order. Our shopkeepers, who dislike the interruption and disturbance of business by closing two days in order to stve fuel, should remember that the few pounds of fuel saved, added to similar or greater savings of hundreds of thousands of shops in Canada and the added saving by the closing of all factories (and amusement places every Monday) will result altogether in the saving of hundreds of thousands of tons. In food and fuel saving, ounces count; and we should be all the more willing to meet these requirements and economise when we reflect that with all the saving demanded we have a general abundance of food, in gratifying contrast to other countries, where the people have to submit to rationing or stand in the bread line as in Great Britain; where the scarcity of food of all kinds and the need of economy makes it impossible for even people of plenty of means to procure as simple a thing as a pound or a few ounces of tea.

Quebec may have been a little behind in recruiting, but she is ahead in providing good roads for route-marching.

## WHERE QUEBEC LEADS.

A good many of us people of Ontario are ready to throw stones at Quebec, as if we were sinless, and that province a conspicuous sinner. But in some ways Quebec can show a spirit of superior progress. A few days ago the Examiner mentioned that Quebec, out of its own provincial resources—its own money—has constructed the third greatest storage reservoir in the world—a mighty important thing when we remember the growing importance of electric power.

Now Quebec has shown the way in a new way—in the matter of highway development, a department of national progress in which she has been conspicuous before this new departure. Quebec's latest forward stride concerns the construction and maintenance of highways and has shown a spirit of progress that even Ontario, with its special cult of highway improvement, might well imitate. The object and details of this movement is thus described by the Montreal Gazette:

It provides that when the Minister of Roads considers that any road, owing to agricultural or industrial interests of the region through which it passes, or to the traffic passing over it, is a main communication road, he may either order whatever may be necessary to be done for making, repairing, improving or maintaining the road, or have what he considers necessary done at the expense of the municipality interested. The minister is given all the necessary powers for seeing that such roads are repaired. Municipalities which are ordered to make repairs are given necessary powers of expropriation without the restrictions that apply under the municipal code. Speed is to be used on the part of the interested municipalities, for it is enacted that the municipality getting an order to make repairs must call a meeting of the council within at least seven days, and decide whether it will do the work itself or allow the Provincial Government to do the work at its expense. If the municipality, after deciding to do the work itself, does not show what the Minister of Roads considers is proper diligence, the minister is empowered to do the work himself at the expense of the municipality. If the municipality neglects to pay the account rendered in proper time, the Provincial Treasurer is empowered to recover it by an ordinary action. Municipalities are given an option in the matter of subsidies. Instead of benefiting by the ordinary subsidies, a corporation may, with the consent of the Minister of Roads, pass a resolution binding itself to pay to the province the interest at three per cent. per annum for forty-one years on the amount that the work costs, or on such portion of that amount as may be agreed upon between it and the Minister of Roads, and benefit to that extent by the Good Roads Act. In simpler words, the Minister of Roads will have the power of giving more or less assistance to the municipality according to the nature of the work.

When a municipality, in its desire for good roads, is willing to contribute for the maintenance and repair of the roads outside of the municipality it is permitted to do so with the permission of the Minister of Roads, but such contribution must be approved of by the Lieutenant-Governor-in-Council.

Quebec has been reproached for its hostility to recruiting, but here we have a measure that has a direct and compulsory character that even smacks of the military demands that war has forced upon our country.

The central feature of Quebec's road measure is that it forces the hands of backward municipalities and prevents them "holding back the proper construction and maintenance of a road that may thus become a weak link in a chain of good highways." The measure prevents an unprogressive minority, in a municipal group, from becoming a stumbling block in the way of the progressive majority. On theory every municipality is supposed to know its own business and to have a right to be as progressive or backward as its representatives may see fit to permit. But in Quebec, by this new measure, the government assumes a power of control, that, though it may seem autocratic is, in effect, only an advanced application of the principle of the greatest good to the greatest number.

The spirit of progress exhibited by the government of Quebec is commended to the attention of the county council of Peterborough; and it might be permitted to have a bearing upon consideration of the special report on good roads, that will come before it in June. Peterborough county, in the matter of the good roads movement, seems to be rather too near the tail end of the procession.

It's going to be "blue Monday" after this for the amusement seekers.

## LENGTHENED LEASE OF LIFE.

The acceptance by the government of the proposal of the leader of the Opposition in the Ontario Legislature to extend the term of the provincial parliament, is to be regarded with satisfaction if Ontario is to do her best in helping in war winning operations. Conditions are more strenuous than they were a month or two ago, with a probability of greater demand for united concentration of effort, which would be gravely interfered with by the distraction of a political contest.

The entente between the two parties will be strengthened, and their united capacity for effective service in the public interests will be immensely promoted, if Sir William Hearst, as head of the government, will agree to the full proposal of Mr. Proudfoot, which involves a party truce; and a party truce involves the prompt and utter abolition of the patronage system to the end that appointments to the public service shall be made with a view to securing the highest quality of public service, and not with a view to rewarding service in the interests of a party. Sir William Hearst has an opportunity to show Sir Robert Borden how a provincial government need not take months to throttle the dragon of patronage.

The Horticultural Society, being a propagandist of production, should not have its capacity for its missionary and educative work hampered by withholding of civic funds.

## A RECORD YEAR.

In its thirty-first annual report, the Manufacturers' Life Insurance Company beats its own record; that is, the report shows a greater growth than in any previous year. The gain in insurance in force, $9,010,272, is the largest in the company's history; while the insurance issued and reinstated amounted to the large total of $16,485,403. Premium income amounted to $3,672,513, an increase of $203,015; an increase of $150,543 in interest income brought the total of this income to $1,463,496, making the aggregate income $5,109,010. The mortality, in spite of war losses, was 26 per cent. below what was anticipated. The company's rate of interest earning upon its assets was 6.52 per cent. It is to be noted that of the investments of the company, 93 per cent. consist of government, municipal, rural telephone, school boards, first mortgages and cash. The surplus for the year amounts to $2,630,054, after strengthening policy reserves, increasing the special reserve and setting aside $367,[illegible] for dividends payable to policy holders.

The management, the policy holders and the general public interested in life insurance, have reason to be gratified at the evidences of prosperous and sound condition and careful management, the annual report of the Manufacturers' Life discloses.

We shall have the homeopathic principle applied if one kind of rain puts an end to another reign that has lasted too long already.

## AUSPICIOUS KITCHENER.

The city of Kitchener is very much on the map, and seems bound to stay there, if the enterprise and merit of its manufacturers can keep it there. The "Kitchener Manufacturers' Association of the British League" has issued a splendid "message from Kitchener." If the subject of the message—the manufacturers of Kitchener—is as meritorious as the bearer of the message, Kitchener has reason to be proud of her manufacturers, and their products. The "message," or its medium, consists of a magnificently printed booklet—a veritable triumph of the printer's art—"made in Kitchener." It is nearly all "business," the pages mostly consisting of advertisements of the fifty odd manufacturing industries of the city, manufacturing 150 different articles. These pages profusely and artistically illustrated with photogravures and illuminated text, are strikingly attractive either as advertisements or works of art. One cannot go through this beautiful book without being convinced of the substantial character of the interests of the Manufacturers' Association, and feel fully guaranteed of "quality and service in buying Kitchener-made goods."

From what the booklet reveals of the enterprise and "live-wire" qualities of the Kitchener Manufacturers' Association and its objects, a similar association would be a fine thing for Peterborough. The object of the Association, as expressed in its constitution, is, among other things, "to foster British sentiment and uphold British tradition—to aid in promoting patriotic service, to promote the industrial and commercial prosperity of the city; to provide facilities for social intercourse among the makers, and provide mutual information for its members, bearing upon their interests—and many other things that must promote the industrial, commercial and civic inersts of Kitchener. One closes with reluctance the admirably compiled "message from Kitchener" with a keen sense of the enterprise and public spirit of the Manufacturers' Association, and a feeling of pride in the industrial capacity of a Canadian city.

Years ago "dusky diamonds" was a figure of speech. Now, in the matter of price and elusiveness, "diamonds," applied to coal, has a good deal of literal meaning.

# FUEL CONSERVATION RESTRICTIONS HARD BUT NECESSARY

Coming at a time when the country from which we import our coal is in the throes of a fuel famine involving great suffering, the fuel conservation order issued by the Canadian Cabinet last night is a measure of necessity and wisdom. When some time ago American Fuel Controller Garfield took drastic steps to avert disaster through fuel famine in the United States, The Journal took occasion to humbly submit that under the circumstances Canada could not with honour continues coal-begging pilgrimages to Washington. What has since taken place in the country to the south of us has tended greatly to strengthen that view.

To-day, in the United States, the fuel situation is a very serious one, great suffering is being endured, industry is threatened with disastrous paralysis, transportation is imperilled, and vital war effort seriously jeopardized. It is true that despite all of this, the American Government has shown no disposition to treat Canada in any niggardly fashion in respect to a sustained supply of fuel—on the contrary its spirit has shown American character at its best—but, in our opinion, it would be less than manly for Canadians to continue an unrestricted hauling of coal from a people whose generosity to other nations has brought suffering to themselves.

Of course it may be argued that, from a strictly conservation standpoint, the order is not necessary, that the United States Government has already made ample provision for Canadian fuel needs, and that all that remains to be done is to get the coal from the border to the Canadian consumer. In ordinary times and under normal conditions that contention would have merit and force, but, under existing circumstances it fails to take account of an irresistible factor; it neglects to reckon with public sentiment in the United States. The American people are aware that Canada is dependent upon the United States for a coal supply. What would be the effect produced upon them if, at a time of fuel famine and great suffering in their own country, they realized that Canada possessed ample coal and made little or no effort to conserve it?

We think a fair answer to that question involves admission that even if the order be not absolutely called for as a conservation measure, it is essential as evidence of a desire on the part of the Canadian people to share in sacrifice with their splendid neighbours to the south.

The measure will impose inconvenience and, we suppose, in numerous cases it will impose hardship, but, nevertheless, it will be obeyed. After all, we here in Canada have been singularly and happily free from the trials and sacrifices which war has laid upon other peoples, and reflection upon that alone should prohibit grumbling at the comparatively small measure of sacrifice now asked of us. —Ottawa Journal.

### Creamed Eggs in Potato Nests.

Cook the eggs until hard. Shell and separate the yolks from the whites. Chop the whites and add to a medium white sauce. In an oiled baking dish, make nests of mashed potatoes. Put the white sauce with the egg whites into the nests. Grate the egg yolks over the top and place dish

SEND a Dominion Express Money Order. Five dollars costs three cents only.

## SITUATIONS VACANT

THRILLING STORIES OF THE GREAT WAR. Profusely illustrated. Every mother wants it, as well as every red-blooded Canadian. Low price. Extraordinary money-making opportunity. Freight paid. Credit given. Sample free. Winston Co., Toronto. 6d-t-t-s-24-9333

## SITUATIONS WANTED

A GENTLEMAN WITH GOOD REFERences, wants position on a farm. Handy with carpenter tools or blacksmithing work. I want to work for some kind and mild tempered widow. Am fond of children and good natured. Apply Box 903, Peterboro, Ont. 2d34-1w7-9615

## HELP WANTED—Female

WOMAN WANTED TO WASH — APPLY 300 Pearl Ave. 3d34-9669

WANTED—GIRLS TO SEW ON CHILDren's dresses. Apply F. C. Paul Co. 2d34-9955

WANTED—A CAPABLE GIRL OR WOMAN for children's nurse. Apply at Examiner for address. 3d34-9615

LADIES WANTED TO DO PLAIN AND light sewing at home, whole or spare time; good pay, work sent any distance, charges paid; send stamp for particulars. National Manufacturing Company, Montreal. 6d-5-6w-2-8900

WOMEN AND GIRLS TO HAVE THEIR Straw Hats re-blocked now and avoid the rush. The new Spring Styles are ready. 'Phone 30; American Hat Store. t.t.s-23d-6-9514

TWO EXPERIENCED GIRLS WANTED — One as milliner and able to take charge, and one as saleslady for ready to wear or drygoods dept. Good wages to the right party. Apply box 9608 Examiner. 3d34-9608

## FOR SALE

FOR SALE—HEATER, BURNS COAL OR wood. Apply 662 Roger Street. 3d34-9591

FOR SALE — GOOD 200 ACRE FARM — will take a house in exchange. Houses of all kinds from $700 up. See Benj. Johnson, 308 Pearl avenue. 3d33-9559

FOR SALE—MARE AND COLT—SET OF light harness, cutter, light waggon and 25 hens. Apply Examiner for address. 6d30-9498

FOR SALE FEB. 15TH — 25 HEAD OF Cattle, 5 Horses, 24 Pigs, without reserve. A. R. Fitzgerald, R. R. No 4, Peterboro 3d34-9514

FOR SALE OR RENT—WHITE BRICK house with sink and water; half acre ground, small fruits, hen house; situated on the river bank across from Ryan's boat house. Apply 117 George street, corner of Princess. 9d30-9498

$1000 FOR ONE AND A HALF STORY frame house, built 4 years ago, with water and light. Close to the C.G.E. $100 down, and $12 monthly.

GOOD BRICK HOUSE AND BARN ON two acres of land; some fruit Will trade for good house and barn in city.

225 ACRE FARM, 150 WORKABLE; balance bush and pasture, good house, basement barns; an elegant stock farm Price $6750. The owner has paid for this farm in a few years and wants more working land. If you want a money maker get busy.

Come in for information or 'Phone appointment.

**Peterborough Realty Co.**
**124 Hunter St. Phone 242**

## FOR RENT

TO RENT—TWO UNFURNISHED ROOMS —Conveniences. Apply at Examiner for address. 3d33-9573

TO RENT—WARM, FURNISHED ROOM for two wishing to room together; central; with or without board in private home. Apply at Examiner. 3d33-9589

TO RENT—FLAT FURNISHED AND UNfurnished; all conveniences including gas; central. Apply 435 [illegible] 2d33-9565

TO LET — FURNISHED ROOMS. FOR RENT—NO. 257 WATER STREET, suitable for store or office, immediate possession. Apply 457 George street. dtf-86

TO RENT—WAREROOMS IN GRAND CENtral Building, formerly occupied by Mr. John Edgar, immediate possession. Apply 457 George Street.

TO LET — FURNISHED ROOMS, Central. Apply to Examiner. 6d-29-9208

## WANTED

WANTED TO BUY—A HOUSE WITH GARden; around $1500; will pay half cash. State terms to Box 9603, Examiner Office. 3d34-9603

WANTED — 2 BEDROOMS AND SITTING room with privileges of light housekeeping. Apply Box 9602, Examiner. 3d34-9602

WANTED—LOOSE LEAF LEDGER FOR 9 x 11 leaves. Must be in good condition and reasonable in price. Apply Duffus Garage. 3d34-9609

WANTED — OLD FALSE TEETH—DON'T matter if broken; I pay $2 to $15 per set. Send by parcel post and receive check by return mail. F. TERL, 403 N. Wolfe St., Baltimore, Md. 6d30-9491

WANTED—OFFICE POSITION BY YOUNG lady with over ten years experience; familiar with book-keeping, type writing and stenography. Stenographic position preferred. Address Box 9566 3d33-9566

WANTED—TWO OR THREE FURNISHED rooms for light housekeeping, within easy distance of the Quaker Oats. Apply at Examiner for address. 3d32-9536

## LOST

LOST—CERTIFICATE, ON DALHOUSIE street, or Pearl avenue. Finder kindly leave at the Examiner office. 2d34-9588

LOST—ON CHARLOTTE STREET OR ON Monaghan Road, purse containing $11, bills and change. Reward if left at the Brownton P.O. 1d34-9587

LOST ON FRIDAY BLACK SILK BAG, containing amethyst rosary, valued as a keepsake. Finder leave at the Examiner. 3d34-9599

LOST BETWEEN MATTHEWS STORE and the G. T. R. Station by way of Charlotte street, a small leather purse, containing $26 in bills and silver. Reward if left at the Examiner. 3d32-9535

LOST—59TH BATTALION MAPLE LEAF pin, somewhere in the city. Finder please leave at Examiner. 3d33-9576

LOST—ON PARK STREET — LEATHER purse containing $3—bills and silver and stamps. Suitable reward if left at R. C. Braunds or Examiner office. 3d33-9567

LOST — TWO TEN DOLLAR BILLS BEtween the Empress Hotel and Hunter Street. Reward at the Empress Hotel. 3d32-9535

LOST BETWEEN LAKEFIELD AND PETerborough, on the Douro side, a parcel containing a lady's brown sweater coat, and brown Balaclava cap. Finder kindly leave at the Examiner Office. 3d32-9539

LOST — SMALL GOLD WRIST WATCH, with black and white ribbon band, between corner of London and Water Sts. on street car to Weller street or on Weller street. Finder leave at Examiner where a suitable reward will be given. 3d34-9590

### HOME-WORK

WOULD YOU LIKE $1 TO $2 DAILY AT HOME, KNITTING WAR SOCKS ON AUTO KNITTERS? EXPERIENCE UNNECESSARY, SEND 3-CENT STAMP DEPT. 7, C. AUTO KNITTER COMPANY, COLLEGE ST., TORONTO


**FORD Automobiles**

The Price is Still Only . . **$495**

This may be the last Announcement before the Price Advances

Place your order now, save money

**JOS. J. DUFFUS, Dealer**

Garages—Peterboro, Norwood and Millbrook

Office Phone 1760

Stockroom and Repair Dept. 1761

Ford



**Want Ads. Will Solve All "HELP" Problems**

Users of Want Ads do not have to wait long for results. With its wide circulation among thousands of readers one day's advertising is usually enough to bring the required replies.

Many housekeepers in Peterborough find difficulty in securing competent domestic help. To them The Examiner Help Wanted column is especially attractive.

DOMESTICS WANTED

COOK—GENERAL; HIGHEST wages. Address Box 1200, Examiner Office.

One insertion of this "ad" should be sufficient. The Examiner Want Ads will find you competent domestic help.

FOR EXAMINER WANT ADS SEE PAGE 6.



## FOR SALE

$7000—LARGE MODERN HOUSE with lot 130 x 198. Gilmour steet.

$3500.00—BEAUTIFUL HOME, East City; hardwood floors; fire place; very large lot.

$3100—Entirely MODERN HOUSE — good as new. Gilmour Street.

$3000—FINE PROPERTY; south end. Owner moving to Toronto.

$3300—A FINE PROPERTY on Margaret Avenue. Owner moving from city.

$1400—6 ROOMED HOUSE, with extra large lot. The kind you need at the present time. Sherbrooke Street.

$7250—FRAMED MODERN HOUSE on Wescott Street.

$1000—GOOD FRAME HOUSE, Elm Street. $100 down, balance 6 per cent.

**H. J. McCANNAN** Real Estate Agent **140 Simcoe Street.**

PHONES: 749—772


## BOARDERS WANTED

WANTED — THREE MEN BOARDERS — private family. Apply 485½ Bolivar St. 3d33-9550

WANTED—TWO OR THREE LADY OR gentlemen boarders; private family; central location; all conveniences. Apply to Examiner for address. 3d34-9599

## AGENTS WANTED

AGENTS — MARVELOUS DISCOVERY — enormous demand; wash clothes without rubbing; wash-day a delight, no fuss, no muss, no cuss, one hundred per cent. profit; send ten cents for canvassing samples. GARRETSON, Brantford, Ont. 12d-t-s-t-14-9102

WANTED—AN ACTIVE MAN TO CARE for and sell my real estate, lots and houses, in city and suburbs. My 35 years' experience will put you on the road to prosperity. The chance of your life—act now. T. Hurley, corner Hunter and Stewart Streets. dtf54-9592

GET our proposition for responsible men and women. Permanent repeat order business that pays big profits. Hundreds enjoying big money earnings from the business we have helped them build. Why not you? Leswerk Manufacturing Co., Foster, Que. J26-F2-9-16-23

## NOTICE

NOTICE — ALL PARTIES CLAIMING money due by me, will please send in without delay an itemized account of the same. Bernard Welsh, 221 Princess Street, Peterboro. 3d31-9526

THOSE WHO CARE TO HAVE THEIR Straw Hats re-blocked now, the new Spring Styles are ready. 'Phone 30; American Hat Store. mwf-22d-6-9355


**Striking Pictures Of The Big Fire**

Only **5C** Each

Handy for Mailing to Friends or for Souvenirs. For Sale at the

***Art Store***

301 GEORGE St., Opp BARRIES



**SEA OR LAKE FISH**

FOR ANY DAY Heatless or Meatless

**Fruit and Vegetables**

Choice of the Markets

Please send in orders early for Saturday, Sunday and Monday. Store closes at noon Saturday and Monday next. If you can't call, telephone

**DOUROS & GETTAS**

*Fruit and Fish Mart*

375 GEORGE ST.

Phones 18 & 19

TRADING STAMPS—on every cash purchase you get 10 per cent back in stamps


## SOCIETIES

CHILDREN'S AID SOCIETY, of the Peterborough City and County Children for Adoption. For the care of neglected and ill-treated children. G. W. POWELL, Assistant Secretary and Inspector 188 George Street. 'Phone 1044 Office Hours 3 to 5 p.m.

## PERSONAL

PRIVATE CLUB MARRY RICH—HUNDREDS ARE ANXIOUS. ENCLOSE STAMPED ADDRESSED ENVELOPE TO E. P. ISHERWOOD, ISHERWOOD P.O., ONT.

## BUSINESS CHANCES

I WILL ASSIST YOU TO INCORPORATE A LIMITED COMPANY, or to secure money to commence or enlarge a good business, or finance a clever invention or secure a safe loan or transact any important business. Write or call A. G. Robertson, 34 Victoria street, Toronto.

## PATENTS

GORDON, WIDDIFIELD & O'BRIEN, Barristers, Solicitors. Patent applications receive special attention. Office: Cor. George and Hunter streets.


**BABCOCK & SONS**

Patents, Trade Marks, Designs, Registered Patent Attorneys, Established 1877. Formerly Patent Office Examiner, Master of Patent Laws. Representatives in all foreign countries. Write for book "Patent Protection." Tells All about, an how to obtain Patents, 99 St. James Street, Montreal. Branches: Ottawa, Washington.



**SECOND HAND STOVES, Heaters, Men's Clothing.**

Also Boots and Shoes. New and Second Hand Men's Cast-off Clothing Wanted. Live Hens and Geese Wanted.

JOSEPH SMITH

390 AYLMER STREET. Phone 308



**LIVE FOWL WANTED**

For which I will pay the following prices:—

For Live Hens.....25c. per lb.
For Live Ducks....28c. "

For Crate-fed Fowl the Highest price

S. H. COHEN, 189 Charlotte St.



Egg-Producing

**Hen Feed!**

*Feed your Fowl Ground Green Bone. We sell it.*

*Save your Wood Ashes, Bones, Iron, Copper and Brass for*

**Geo. Stevens**

Phone 1289

P.O. Address: 364 Mark St Peterborough, Ont.



**Short Cordwood AND MILL WOOD FOR SALE!**

Farmers requiring Logs Cut or Custom Sawing done, bring in your Logs and have them cut on SHORT NOTICE.

**E. H. MANN & CO.**

PORTABLE SAW MILL

124 AYLMER ST. Phone 153


Renew your Subscription

# SPECIALIST SAID HE MUST OPERATE

**She Took "FRUIT-A-TIVES" Instead, And Is Now in Perfect Health.**

MME. F. GAREAU

153 Papineau Ave., Montreal.

"For three years, I suffered great pain in the lower part of my body, with swelling or bloating. I saw a specialist, who carefully examined me and gave me several tonics to take, which did not help me. Then he told me I must undergo an operation. This, I refused to permit.

I heard about '*Fruit-a-tives*' and the wonderful results it was giving because *this medicine is made from fruit juices*, so decided to try it.

The first box gave great relief; and I continued the treatment, taking six boxes more. Now, my health is excellent — I am free of pain and swelling—and I give 'Fruit-a-tives' my warmest thanks".

MME. F. GAREAU.

50c. a box, 6 for $2.50, trial size 25c. At all dealers or sent by Fruit-a-tives Limited, Ottawa.


**A Unique Suggestion.**

A constable in a Vermont town recently rounded up a number of hobos. "Come along," he said to them, "you have all got to have a bath."

This announcement was, of course, received with considerable perturbation, especially by the idest of the men. "What!" he exclaimed. "A bath! A bath with water?"

"Sure thing," said the constable.

"Look here, Mr. Constable," said the apprehensive one, "Couldn't you manage it with one of them vacuum cleaners?"

## STUFF HEROES ARE MADE OF

**Young South Dakotan Gives Up Business and Family of Four Youngsters to Join the Army.**

The Charlotte Observer is in receipt of a letter from a gentleman in South Dakota, inclosing a check and asking that the Observer be mailed to him as long as the South Dakota troops are at Camp Greene, as he has a son in the One Hundred and Forty-seventh field artillery. The father wrote:

"I have a son in the One Hundred and Forty-seventh field artillery, Forty-first division, Camp Greene. You will also see his name on the heading of this letter. I miss him very much, as I depended very much on him in the business and expected in my declining years to turn the whole business over to him. But his country called him. He was a West Pointer, but had resigned to help me. He has a wife and four little ones at home. Look him up and give him my love. Give us all the Camp Greene news you can of his regiment or battery."

He has a wife and four little ones, but his country called him and he heard and heeded. It is of such stuff that heroes are made.

**To Put It Mildly.**

There was a crash of glass out in the hall, and we went out to see what had occurred. When we arrived, the glass was there, some innocent bystanders were there, but there was no visible victim.

"What happened?" we asked.

"Bill was coming along the hall, and his foot slipped, and he plunged forward and stuck his head right through that glass door!"

"Well, where's Bill?"

"In the next room being plastered up."

"Was he cut much?"

"Well, his face wore an injured expression."

## WINTER HARD ON BABY

The winter season is a hard one on the baby. He is more or less confined to stuffy, badly ventilated rooms. It is so often stormy that the mother does not get him out in the fresh air as often as she should. He catches colds which rack his little system; his stomach and bowels get out of order and he becomes peevish and cross. To guard against this the mother should keep a box of Baby's Own Tablets in the house. They regulate the stomach and bowels and break up colds. They are sold by medicine dealers or by mail at 25 cents a box from the Dr. Williams' Medicine Co., Brockville, Ont.

## THE AUTHOR OF "CRANFORD."

**Popular Novel Written by a Minister's Wife.**

Mrs. Gaskill was buried in the old churchyard belonging to the ancient, beautiful Unitarian Chapel of Knutsford when she died, after a long life if one measures by achievement rather than by years, for she was only fifty-five. But she had written many books and stories, she had been married and had borne seven children, managing her home perfectly and giving her husband, a cultivated and distinguished minister of the Unitarian Church, a perfect companionship. He, too, was well known in his day for his literary work, most of it connected with his profession. She had countless friends and was a delightful hostess. Her life flowed full-tide, and at her death she left a novel unfinished. "Wives and Daughters," a fine book that reflected a vigorous maturity rather than any hint of coming death. All over England she was known and loved and she was admired by the greatest literary men of the day—Dickens, Landor, Carlyle, and among women, the famous Bronte sisters were her friends and intimates. Later she wrote their biography. It remains one of the best and most readable biographies in the language, as undying as "Cranford" itself.

"Mary Barton" was Mrs. Gaskell's first novel, written in a time of great grief after the death of her baby, her only son. Up to that time, 1844, Elizabeth Gaskell had written nothing of value; a poem done in conjunction with her husband, a sketch printed in a book written by William Howitt on "Remarkable Places," in which she described Clopton Hall, Warwickshire; nothing else. But now she turned to writing with all the energy of her being. Three years she worked on the book, also publishing a few short stories in the interval. Finished at last, it was sent to a publisher and returned unread. Again it was sent out, this time to Chapman & Hall. For a whole year nothing was heard of the manuscript. Finally Mrs. Gaskell began to make inquiries. It developed that the book had not been looked at. The habits of publishers in those days were leisurely in the extreme.

Stirred to action, the manuscript finally got read, and was immediately accepted and printed, Mrs. Gaskell receiving five hundred dollars for the copyright.

The book was published anonymously, but it was not long before its astonishing popularity broke the secret, and the name of Mrs. Gaskell was famous.

**Hardy Tepary Bush Beans.**

The cultivation of tepary beans is something new in the state of California. This legume came up from old Mexico and has been popular in New Mexico and Arizona for years. Because of its hardy habit, it is capable not only of standing extremes of temperature, but doing well under exceptionally arid conditions. It is a hardy bush bean with a high nutritive value.

**Name Made No Difference.**

A little miss was visiting at a home where two elderly women were stopping. One had a name easily remembered, but the other had an unusual one. Upon being presented to the the little girl looked pensive for a moment, but she quickly solved her difficulty by saying: "How are you, Drama B and Dranma More?"

**Ridicule and Rumor.**

The chief difference between ridicule and genuine humor is that ridicule is cruel and humor is kind. Ridicule shows lack of understanding and consequent lack of tolerance. Humor, by means of understanding, becomes tolerant. The really great humorists are great humanitarians.—Exchange.

**Talent, Dexterity, Enterprise.**

What passes in the world for talent or dexterity or enterprise is often only a want of moral principle. We may succeed whether others fail, not from a greater share of invention, but from not being nice in the choice of expedients.—Hazlitt.


# HEADACHE OVER THE EYES? - LOOK FOR NASAL CATARRH

**Catarrh Never Stops in One Place—It Spreads Rapidly—Often Ruins Health Completely.**

In this changeable climate it is the little colds that drift into Catarrh. Unless the inflammation is checked it passes rapidly from the throat or nose to the bronchial tubes and then to the lungs. You can't make new lungs any more than you can make new fingers or toes, but you can cure Catarrh.

The surest cure consists of breathing in the healing balsamic essences of CATARRHOZONE, which is simply a medicated vapor so full of rich curative properties that every trace of Catarrh vanishes before it.

The soothing piney vapor of Catarrhozone is the most powerful medicine I ever used," writes Mrs. Edmond J. Christine, of Saskatoon. "Every breath drawn through the Inhaler sends a grateful feeling through the air passages of the nose and throat. Catarrhozone cured me of frightful headaches over the eyes, relieved me of a stuffy feeling in the nose, and an irritable hacking cough that had been the bane of my life for a year. My general health is greatly improved, my appetite and digestion are, considerably better than before. Catarrhozone has been the means of giving me such health as I always desired, but never possessed."

Even though catarrh has a firm hold on you, and affects your throat, nose or ears, you can thoroughly cure it with Catarrhozone. Large size, guaranteed, costs $1.00; smaller size, 50c.; sample size, 25c. All storekeepers and druggists, or The Catarrhozone Co., Buffalo, N.Y., and Kingston, Canada.



NO Premiums Now—

# A bigger bar for you now

because we are withdrawing all Premiums—due to the impossibility of getting good ones in the face of war conditions. This will be great news to many thousands who bought Comfort Soap because of its sheer merit and never saved the wrappers for premiums.

To other thousands who got Comfort premiums we honestly say we simply could not ask you to accept the kind of premiums now being made. The value isn't there! But the value is in the bigger, much bigger, Comfort Soap bar—at the same price.

## Why do we prefer to give up premiums? It pays you in war time

We'll wait until after the war, anyhow, and see how the premiums are then. In the meanwhile, of course, all present Comfort wrappers and coupons now out in the stores will be redeemed as formerly, but understand the wrapper on the new big Comfort bar is not good for premiums.

The new, bigger bar of the same old Comfort will be at your grocer's maybe to-day—but either size will give you equal value.

COMFORT
"it's all right"

—more SOAP instead



FOR SALE

# LOTS

On The Late Senator Cox Homestead

Beautifully Situated

Apply---437 GEORGE ST.



RIGHT TIME

For Merchants to Increase Their Fire Insurance To-day

FALL buying means heavier stocks, more capital invested and greater risks

Don't put this matter of increasing your insurance off till trade begins, you'll feel too busy then—see about it at once

Davis-Thompson Company
LIMITED
Insurance and General Agency
PETERBOROUGH, ONTARIO


## TOPICAL ALLUSION IN MR. BARRY'S SONG

Following are the verses of the "Popular" song as sung by Mr. W. H. Barry as "Marcus" in "A Greek Slave" at the Grand last night:

A person who holds an official position
Your pity may very well claim;
The praises of men are his highest ambition,
And yet he gets nothing but blame.
A brand new position I think I will take on
To make me a favourite strong;
If I bring down the cost of butter and bacon
Oh! shall I be popular long?

Chorus:

Oh, I want to be popular, popular, popular,
Worshipped by women and men;
If Sir Joseph Flavelle
I should send down to—well,
Oh, shall I be popular then?

Supposing that after much careful reflection,
And many long talks with my wife,
I decline any more to put up for election
And bring to an end all this strife,
If I find you a man who possesses the talent
Of being a leader of men,
Who will wave the old flag like a patriot gallant
Oh, shall I be popular then?

Chorus:

Oh, we want to be popular, popular, popular,
Honoured on land and on sea;
Reinforcements we'll send,
Play our part to the end;
Oh, won't we be popular then?

Will people regard me with less of aversion,
Supposing a measure I pass
Interning all Germans who live in our midst,
And the firms who employ them I'd gas?
Our Parliament Buildings, our factories and stores,
And Halifax down by the sea,
Would ne'er have been lost if we'd counted the cost
Of allowing these Huns to be free.

Chorus:

Oh, I want to be popular, popular, popular,
Worshipped by women and men;
I'd intern all the Huns,
With their daughters and sons;
Oh, shall I be popular then?

Tho' fate from the honours of war may debar me;
I'm certain of making my mark;
I'd seek out the scoundrels who are hoarding up coal,
And have them confined in the dark.
And, when they're sent to an island in fetters,
If ever their friends make a fuse
I'll prove they are traitors by hundreds of letters:
Oh, shall I be popular thus?

Chorus:

Oh, I want to be popular, popular, popular,
Worshipped by women and men;
If I thus reach my goal
And we get lots of coal,
Oh, shall I be popular then?


## THERE IS NOTHING FOR THE LIVER

SO GOOD AS

MILBURN'S LAXA-LIVER PILLS

They will regulate the flow of bile to act properly on the bowels and will tone, renovate, and purify the liver, removing every result of liver trouble from the temporary, but disagreeable bilious and sick headaches, to the severest forms of liver complaint.

They are small and easy-acting, do not gripe, sicken or weaken like the old-fashioned, nauseating, griping purgatives.

Mrs. A. Kirk, 53 Yorkville Ave., Toronto, Ont., writes: "I have tried and tested Milburn's Laxa-Liver Pills, and have received good results, for which I am very thankful. I took them for liver trouble. I came out of the hospital on May 3rd, last, after having had a serious operation which might have been saved had I taken your remedy sooner. I have given some to my sister for biliousness and sick headache, and she has found great relief. A lady who lives in my house has started to take them. I will do my best to recommend them to all my friends."

Price 25c at all dealers, or mailed direct on receipt of price by The T. Milburn Co., Limited, Toronto, Ont.


**Shoes Used in War.**

The leather trade, owing to the fact that leather has so many uses in the production of accoutrement, harness, saddlery, and clothing, has always seen great activity in war time. Some idea of the immensity of the demand for footwear will be obtained when it is stated that since the beginning of the war to the end of May, 1917, 40,000,000 pairs of boots had been purchased. In addition to these, which included about 8,700,000 pairs for our Allies (7,000,000 for Russia alone), we supplied Russia with 6,000 tons of sole leather for repairing purposes.

The great majority of manufacturers of boots and shoes in the United Kingdom had had no previous experience of army footwear requirements, and were quite unprepared for the immense demand. It is, therefore, a matter of surprise that this particular branch of the leather industry has performed, so far, its gigantic task with so little dislocation of the civilian trade. Prices for footwear are certainly high in this country, but they are only about one-fourth the prices in Germany and Austria.—London Economist.

**Waste of Coins.**

By mere waste, caused by coins rubbing one against another, the civilized world loses one ton and a quarter of gold and eighty-five tons of silver annually.


## SO EASY! LIKE ROLLING OFF LOG

Sore, touchy corns stop hurting, then lift right out with fingers

You corn-pestered men and women need suffer no longer. Wear the shoes that nearly killed you before says this Cincinnati authority, because a few drops of freezone applied directly on a tender, aching corn stops soreness at once and soon the corn loosens so it can be lifted out root and all, without pain.

A quarter ounce of freezone costs very little at any drug store, but is sufficient to take off every hard or soft corn or callus. This should be tried, as it is inexpensive and is said not to inflame or even irritate the surrounding tissue or skin. After you lift away the troublesome corn or callus the skin underneath is as pink, firm and healthy as the palm of your hand.


**Read the Examiner.**


The Safest Matches in the World

Also the Cheapest--are

EDDY'S "SILENT 500's"

SAFEST because they are impregnated with a chemical solution which renders the stick "dead" immediately the match is extinguished—

CHEAPEST because there are more perfect matches to the sized box than in any other box on the market.

War time economy and your own good sense will urge the necessity of buying none but EDDY'S MATCHES.



# Is Your Battery Sick?

Our Willard Battery Service Station will make efficient Repairs to the most delicate part of your Motor Car's Nervous System. Repairs to any or all the parts by Electrical Experts at minimum expense. -:- -:- STEEL WELDING DONE?

GRANT & THORPE PRACTICAL ELECTRICIANS 418 GEORGE ST. PHONE 798

## The Starting Point Of Consumption

### Lies in Weak, Watery Blood—Dr. Williams' Pink Pills Make the Blood Rich, Red and Pure

Weak, watery blood is the starting point of consumption. When your blood is in this condition your whole health declines. Your face becomes pale or sallow, your appetite fails, your heart jumps and flutters at the least exertion or excitement. You are always weak and wretched and you lose interest in both work and amusement. This is the point from which you may easily step into that hopeless decline that leads to consumption and the grave. What is needed to bring back health, strength and energy is the new, rich red blood Dr. Williams' Pink Pills actually make. In all the world of medicine there is no other tonic and blood builder like them, and all who feel weak, run-down or easily tired should lose no time in giving these pills a fair trial. They have transformed thousands of weak, hopeless men and women, boys and girls into strong, robust people. In proof of these statements may be given the experience of Mrs. T. Brennen, Charlton, Ont., who says: "Not only myself, but my friends think that had it not been for Dr. Williams' Pink Pills I would have filled a consumptive's grave. My condition was most serious; my blood seemed literally to have turned water; I was as pale as a sheet and became utterly unable to do any housework or go about. I doctored steadily for a long time, but was growing weaker and finally the doctor held out but little hope for my recovery It was thought that a trip might help me and I was taken to New Ontario. Those who saw me while on my way did not think I would reach my journey's end alive. After I reached my destination a friend strongly urged me to try Dr. Williams' Pink Pills, and as of course I was anxious to regain health I did so. The pills were the first medicine I had taken which seemed to help me at all, and it was not long until I felt they were doing me good. I continued their use gladly, and began to feel hungry and soon after was able to move about the house. Next I was able go out of doors and to help in the housework, and from that time on my progress was rapid and in the end I was enjoying better health than I had ever done before. There are many people who can testify to the absolute truth of these statements, and I feel I would not be doing justice to your wonderful medicine if I did not make these facts known."

You can get these pills through any dealer in medicine or by mail at 50 cents a box or six boxes for $2.50 from The Dr. Williams' Medicine Co., Brockville, Ont.



**Ladies' Hair Works**

**Mrs. M. J. Byrne**

**695 College St., Toronto**

*Formerly of the Ladies' Hair Works, Peterborough, will be prepared to fill orders for any kind of Hair Goods or Hair Work. Peterborough orders will receive prompt and careful attention.*



**Cement Lime**

**Hard Wall Plaster**
**White Rock Finish**
**Mortar Color**
**Plasterer's Hair**
**Plaster Paris**

FOR SALE BY

**Thos. A. Rehill**

**210 Wolfe Stree**

Near C.P.R. Station

Phones Office 245; House 1372



**PETERBOROUGH PURE MILK BOTTLES**

Are the property of the Peterborough Pure Milk Company, and should never be kept by the customer.

As soon as they are empty they should be placed in a convenient place for the driver to collect them on his next delivery.

At present there are thrice as many bottles out as are necessary, which means increased cost in delivery.

Please return all empty milk bottles at once to our drivers.

N.B.—Bottles when empty should be rinsed out with cold or luke-warm water.

**Peterboro Creamery**

*G. A. GILLESPIE, Prop.*

377 Aylmer St. Phone 850


## Young's Point Items Of Interest

Miss Irene Young who has been visiting her parents, Mr. and Mrs. P. P. Young, for the last month, has returned to Rochester, N. Y., to resume herd uties as nurse.

Messrs. Will and Frank Young, jr., Ennismore, spent Wednesday in Young's Point, atteding the funeral of the late Mrs. Walter Young.

Miss K. McAuley is the guest of her sister, Mrs. F. M. Young, for a few days this week.

Mr. H. J. Young left this week for Woodstock, Ont., where he will begin his duties as accountant in the Royal Bank.

Mr. F. M. Young spent a few days last week visiting friends in Peterboro.

Mr. Gavin Graham was in Young's Point on Wednesday.

Rev. Father McAuley, Ennismore, spent Wednesday visiting his sister, Mrs. F. M. Young.

Miss Hilda Wilson has returned home after visiting with friends in Lakefield for the past week.

Pte. Levi McNaughton, returned soldier of the 93rd Battalion, is undergoing medical treatment at Kingston at present.

The sad news was received here last week of the death in France of Pte. John Broadway. Pte. Broadway enlisted in a construction battalion about a year ago and has been in France for about the last ten months. He worked here the last couple of years with a farmer and was well known.

Lieut. Boyd, lately returned from the front, passed through the village last week en route to his home in Bobcaygeon.

Captain Scollard, who is spending the winter months at Mt. Irwin with the McDoald Lumber Company, spent the week end at his home in the village.

## Voice of The People

Correspondence under this heading containing or involving attacks on individuals, or violent or extreme statements, must, to secure insertion, be signed with the writer's real name, the owner of which thus assumes the responsibility.

To the Editor of The Examiner:

Sir: Of the somewhat frenzied efforts to settle their military exemption difficulties that are being adopted by the government at Ottawa, the latest one is the simplest and the best.

The visit of the County Council to Ottawa has worked wonders. It will be seen by the following letter that the real time to appeal is after, not before being notified to report for duty.

The Minister of Militia as Commander-in-chief of the Army, can send soldiers anywhere, and amongst other places back to the farms. This is the only way in which the government can deal with the case. The Military Service Act and all the machinery and complications connected with it, were devised and made law by Parliament on purpose to prevent the possibility of governmental interference. That plan is not working well, as we know, and the government has found a way to interfere. I am going to Ottawa next week and anything in connection with the following letter addressed to me at the House of Commons will be brought before the Minister of Militia, who has control of the Leave of Absence Board, promptly.

J. H. BURNHAM.

Ottawa, February 8, 1918.

Sir.—In reply to your letter of the 4th instant, addressed to the Honourable the Minister, I beg to state that there is no special form of application for exemption of those engaged in food production drafted in error.

Any man who has been drafted, and considers that he should have been exempted on the grounds of being a farmer, should apply to his Commanding Officer in writing and state his case clearly, asking that it be considered by the District Leave of Absence Board. No formality whatever is necessary.

All such cases are dealt with by the District Leave of Absence Board, and any communication regarding men in Military District No. 3, should be sent to the General Officer Commanding Military District No. 3 at Kingston, in order that it may be referred by him to that Board.

I have the honour to be, sir, your obedient servant,

Captain D.A.A.G.,
Secretary, Military Sub-committee,
Military Service Act.
Capt. J. H. Burnham, M.P.-Elect,
Peterborough, Ont.


## TAKE SALTS TO FLUSH KIDNEYS

### Eat less meat if you feel Backachy or have Bladder trouble

Meat forms uric acid which excites and overworks the kidneys in their efforts to filter it from the system. Regular eaters of meat must flush the kidneys occasionally. You must relieve them like you relieve your bowels; removing all the acids, waste and poison, else you feel a dull misery in the kidney region, sharp pains in the back or sick headache, dizziness, your stomach sours, tongue is coated and when the weather is bad you have rheumatic twinges. The urine is cloudy, full of sediment; the channels often get irritated, obliging you to get up two or three times during the night.

To neutralize these irritating acids and flush off the body's urinous waste, get about four ounces of Jad Salts from any pharmacy; take a tablespoonful in a glass of water before breakfast for a few days and your kidneys will then act fine and bladder disorders disappear. This famous salts is made from the acid of grapes and lemon juice, combined with lithia, and has been used for generations to clean and stimulate sluggish kidneys and stop bladder irritation. Jad Salts is inexpensive; harmless, and makes a delightful effervescent lithiawater drink which millions of men and women take now and then, thus avoiding serious kidney and bladder diseases.



*Neolin Soles Put on $1.75 per Pair*

Neolin
Better than Leather

*MODEL ELECTRIC SHOE SHOP*
*166 Simcoe Street*


## RED CROSS

Owing to the Public Library being closed on Monday, February 11th, the regular monthly meeting of the Red Cross executive will be held in the green room of the Y. W. C. A. at 3 o'clock. The work room, however, will be open as usual for the regular sewing meetings of next week on Tuesday, Wednesday and Thursday.

Further arrangements will be made for those societies whose meetings are held on the days on which the Library is closed, and due notice will be given through the press of all changes made.

L. J. Davidson, Secretary.

## MILLBROOK NEWS

MILLBROOK, Feb. 7.—The funeral of the late Roy Hutcheon took place to the Baptist Cemetery, Fraserville, on Saturday afternoon, Rev. M. W. Leigh conducting the services. He spoke very highly of deceased. The pall-bearers were Messrs. Jas. Roddy, Jas. Walters, Harry Elson, Henry Davis, Wm. Hutchinson, Francis Lusk.

**Epworth League Notes.**

In spite of the severe weather the League meetings are being well maintained. On the first Monday in March the Leaguers are planning to hold a contest on the names of the books of the Old Testament. Captains will be appointed and sides chosen next Monday evening. This contest is open to all who care to enter it. In the meantime get to work and learn the names of these books in their proper order.

The annual winter horse show will be held in Millbrook on Wednesday, Thursday and Friday, Feb. 13, 14, and 15, 1918. A good programme will be given.

Mr. Fred Pendry was a visitor to Peterborough on Friday.

Mrs. Joseph Lancashire and son, Howard, were guests of friends at Peterborough on Saturday.

Miss C. J. Richards was a guest of her aunt, Mrs. G. W. McKim, last week.

The Misses Hattie and Mirian Dawson of South Monaghan, were guests of Peterborough friends, on Saturday.

Born—In Cavan on Thursday, Jan. 31, 1918, to Mr. and Mrs. I. W. Larmer, a son.

Born—In Cavan on Friday, Feb. 1, 1918, to Mr. and Mrs. David Dyell, a daughter.

Born—In Millbrook on Monday, Feb. 4, 1918, to Mr. and Mrs. B. Roy Raper, a son.

**Speeding Up Lumber Business.**

From log to lumber is a rapid transformation after the log is fished from the pond, hauled up the log slip and thrown on the skid, off which it rolls on to the carriage, where it is turned into correct position by the "steam nigger" fastened on the carriage, and cut into shape and form for use by the big saws, of which there are three kinds, band, circular and gang, a process which requires but a few minutes. Half an hour later the lumber is in the dry kiln, or, if timbers have been cut, they are waiting on the timber docks, ready for loading on freight cars.

Reports received at the offices of the Southern Pine association show that a majority of mills are now handling the government's war business on a six-day schedule. This is, within a week from the time a government order is received, the trees have been cut from the forest, hauled to the mill, manufactured, kiln-dried if necessary, placed on freight cars and delivered to points of destination.

**Tobacco and Food Crops.**

The cultivation of tobacco in the valley of the Connecticut river has been said to have "robbed the neighboring fields of half their growth." Many a farmer in western New England who, 40 years ago, relied on this district for his cattle feed, must now pay high prices for grain raised a thousand miles away. Incidentally the giving up of so much of the most fertile land in New England to the cultivation of a non-essential has materially contributed to the high price of milk. Now, however, the raising of tobacco in New England is on the decline, and this year many of the fields which were formerly given over to the cultivation of that product has been used for raising more useful crops.


# Masters of the King's English

*"The Toronto Globe the most powerful newspaper in Canada."*
*London Daily News.*
*January, 1918.*

IN securing for its readers the most comprehensive cable service ever presented by a Canadian newspaper, THE GLOBE has added contributors who rank among the world's highest in literary as well as political and military attainments.

THE exclusive rights to all the cables of The London Times, London Chronicle, New York Times and Philadelphia Ledger, practically means that a score of famous writers have become staff members of Canada's National Newspaper. In addition, therefore, to the obvious advantages as to news, there is a distinct literary benefit from a daily reading of THE GLOBE—Canada's National Habit.

## Who's Who in The Globe Cables:

### Philip Gibbs

Philip Gibbs is described as journalist and author of many books; war correspondent with the Bulgarian army 1912, with the French and Belgian armies 1914, and with the British armies in the field 1915-17. After his entry into journalism in 1902, Gibbs was literary editor, successively, of The Daily Mail, The Chronicle and The Tribune. Becoming special correspondent and descriptive writer on The Daily Chronicle, he went to the Balkans in the war of 1912. In the present war Gibbs has become the most noted correspondent on any front.

### George H. Perris

George Herbert Perris has been with the French forces on the western front since 1914, in the interests of The London Chronicle. He has been a newspaperman and author since 1883. For ten years he was on the editorial staff of The Speaker. Foreign editor of The Tribune 1906-7 and of The News 1908-10, Perris attained a wide reputation as a writer and speaker on international affairs. He is a member of the British National Peace Council.

### Dr. Harold Williams

Russia has been such a storm-centre during the past two years that the eyes of the world are daily on Petrograd. For prompt news and reliable reviews of the situation there, the English-speaking peoples have been indebted for some time to Dr. Harold Williams, whose despatches appear simultaneously in America in The Philadelphia Ledger and THE GLOBE. A significant tribute from a correspondent in a rival service appeared in THE GLOBE on January 4, when the London representative of The New York Times, in a cable concerning the Bolsheviki, referred to Dr. Williams as "the most careful and best-informed of the independent correspondents in Petrograd.

### Ward Price

Readers of THE GLOBE are familiar with the name of Ward Price as that signed to the very informative and reliable news from the Italian front. He is the correspondent of The London Times and has few equals among war writers.

### Robe t Donald

The readers of THE GLOBE are frequently treated to the writings of the famous editor of The London Chronicle. Whether it is a review of the Irish situation or comment on England and the war, whatever he writes about is informative and of more than ordinary interest. A Scotsman by birth, Donald received his first newspaper training in Edinburgh. Then he took his post-graduate course, chiefly in Northampton, Paris, New York and London; and his work on The Chronicle has placed him in the very forefront of the Empire's journalists.

### Arthur Ransome

A Petrograd correspondent whose work has attracted world-wide attention—his cables appear almost daily in THE GLOBE—is Arthur Ransome, who has spent most of the past three years in France and Russia for The London Daily News. He was the first man to announce the break between the Germans and the Bolsheviki at Brest-Litovsk. He is an author and contributor, his career having been entirely literary; prior to the war Ransome was professor of modern history and literature at the Yorkshire College, Leeds.

**$5.00 Per Year Delivered by Carrier. By Mail, Per Year, $4.00**
**Order Through Your Newsdealer or Direct.**

**The Globe**
**Canada's National Newspaper**
**Toronto, Ont.**


## SCHOOL REPORT

Following is the school report for January of S. S. No. 2, Ennismore:

Class IV.—G. Shanahan 87, M. A. Murphy 82, M. Flood 79, D. Shanahan 79, P. Davis 77, M. Twomeny 71, F. Murphy 66 S. Davis 67, D. Cavanagh 65.

Class III.—M. Pluard 86, J. Young 83, J. Shanahan 76, J. Cavanagh 76, W. Cadigan 71, K. Murphy 69, G. Murphy 67 W. Cavanagh 62, M. Flood 59.

Class II.—W. Murphy 92, M. J. Cavanagh, R. Cavanagh, P. Davis, Marion Flood, A. Murphy, K. Murphy, M. A. Murphy, G. Shanahan, M. Shanaghan, M. Twomey, J. Young, R. Young C. Young. Average attendance 30.—Aggie McMahon, teacher.

## WAS PRESENTED WITH A BIBLE

Mrs. J. H. Bettes, No. 1 Hunter street, was presented with a handsome Bible at the Salvation Army Temple for selling three hundred and seventy-seven copies of the Christmas number of the War Cry. Corps Cadet Lillian Tuggy and Corps Cadet Sleina White each received prizes for the sale of over one hundred copies. The prizes are given by the Toronto headquarters for this division.


**MURINE FOR YOUR EYES** **Granulated Eyelids,** Sore Eyes, Eyes Inflamed by *Sun, Dust* and *Wind* quickly relieved by Murine. Try it in your Eyes and in Baby's Eyes. **No Smarting, Just Eye Comfort**

**Murine Eye Remedy** At Your Druggist's or by mail, 50c per bottle. Murine Eye Salve, in Tubes 25c. For Book of the Eye—Free. Ask Murine Eye Remedy Co., Chicago



**Matthews-Blackwell Ltd.**

*Government Regulations require the Closing of our 3 Stores*

*at Noon, Saturday 9th inst*

*at Noon, Monday 11th inst*

*PLEASE ORDER EARLY*

**Matthews-Blackwell Ltd.**



# NOTICE

**The R. Neill Co. are arranging for temporary quarters, and will announce them in this space in a few days, when they expect to open for business.**

**R. NEILL Co**
LIMITED

**BOYS! $10.00 cash to you if you solve the contents of the Soldier's Kit Bag and mail your answer.**

What has this soldier in his Kit Bag? There are seven things he takes away to war. If you can figure them out and prove that you are the intelligent boy we want to do a little easy work after school and on Saturdays, you may win a $10.00 Special Cash Prize. We will also give you the opportunity of winning a clever little Shetland Pony or $100.00 in cash.

Besides we will send you Free 10 copies of the finest Canadian Weekly Magazine you ever saw—dandy coloured covers and illustrations—good fiction and articles about Canadian people, cartoons and editorials—just the magazine every one has been waiting for. Your friends and neighbors will like it so much that you will have dozens and dozens of customers very quickly. You sell the ten copies of Canada Weekly at 5c. each and have 50c. capital, all your own, beside pocket money earnings every week.

Don't wait. Send your answer to this puzzle for clever boys and address DEPT. 8 CANADA WEEKLY, 35 LOMBARD STREET, TORONTO.


# Deputy Fire Marshall J. W. Pointon Investigates Conditions in Peterboro'

(Continued from page 9.)

of the city. Had the Dominion Bank building fallen on to the street during the recent fire the four-way hydrant at the south-east corner would have been put out of commission. Hydrants should be placed at the opposite corners to offset such a potential handicap.

**PROHIBIT MANSARD ROOFS.**

All public buildings and stores should be inspected once a month by the Fire Chief or a competent officer, with a view to fire protection. The construction of mansard roofs should be prohibited. The destruction of the Dominion Bank was due to the mansard roof. "Where you have a fire wall have it a fire wall," counselled Mr. Pointon. A fire wall should not be pocketed for joists. If supports are needed for joists a separate wall should be constructed for this purpose. All ceilings above furnaces and pipes should covered with metal sheeting. In one place of business inspected by Mr. Pontoin since his arrival in the city the woodwork above one of the furnace pipes in the cellar was found to be quite hot. If the pipe became red hot the timber abouve would likely ignite. This, Mr. Pointon said, may have been the cause of the Neill fire, or it might haev been a case of spontaneous combustion. In any case it was not a boiler explosion. Mr. Pointon said he had been unable to determine the actual cause during his short stay in the city.

## Greatest Theatrical Name In All England

Probably the greatest theatrical name in all England is that of Terry, and it will be welcome news to local playgoers to know that a worthy member of that illustrious family will be seen at The Grand next Thursday, 14th February, in the person of Phyllis Neilson-Terry, daughter of Fred Terry and niece of Ellen Terry. Miss Neilson-Terry, who last appeared in Canada in "Trilby," will be presented on this occasion by George C. Tyler in a new play by Edward Peple called "Maggie," which was first produced a short time ago in Montreal, scoring an immediate hit. In this new comedy the young English actress has a part, said to be exactly suited to her talents—that of an Irish girl, ignorant, but "thrue at heart," who suddenly comes into a fortune in England, and her endeavours to be at ease in society makes the comedy situations and the human interest.

Miss Neilson-Terry is supported by a competent English company of her own choosing, and her appearance here will no doubt be the dramatic event of the season.

**Of COURSE**

We will hang Paper Bought at another store, and

**WE**

Have Painters and Kalsominers, Grainers and Decorators whose

**WORK**

We always guarantee.

**Hughson Johnstone**
DECORATOR
416 WATER ST.
Opp. Post Office
*A. E. JONES, Manager*
Phone 958


## Advice To Dyspeptics Well Worth Following

In the case of dyspepsia the appetite is variable. Sometimes it is ravenous, again it is often very poor. For this condition there is but one sure remedy—Dr. Hamilton's Pills—which cure quickly and thoroughly.

Sufferers find marked benefit in a day, and as time goes on improvement continues. No other medicine will strengthen the stomach and digestive organs like Dr. Hamilton's Pills. They supply the materials and assistance necessary to convert every thing eaten into nourishment, into muscle, fibre, and energy with which to build up the run-down system.

Why not cure your dyspepsia now? Get Dr. Hamilton's Pills to-day, 25c per box at all dealers.

## SWAMPED BY RECRUITS

(Special to The Toronto Star and The Peterborough Examiner.)

NEW YORK, Feb. 9.— The United States' marine recruiting station here is being swamped with recruits as a direct result of the sinking of the Transport Tuscania.

COAL AT FITZGERALD'S.

**To-day's Business Shifted From the Police Station to a Regular Office.**

The coal shifted to J. E. A. Fitzgerald's yards to-day. With the exception of constant telephone calls, the activity at the Police Station had subsided this morning, and callers found a notice on the door directing them to the Fitzgerald yard, where it was stated two cars of coal were sold by noon, and orders for two others were received.

The other coal offices were closed, the yards empty, and a Sabbath calm pervaded them.

**My Best Friend**

Is a mother who has once used Chamberlain's Cough Remedy, for she makes a point of telling other mothers about it, and they pass the news around. This has made Chamberlain's Cough Remedy a household favorite through the world.

Just ask some mother who has used it what she thinks of Chamberlain's Cough Remedy—She will tell you that it enables her to get her children through the winter without serious illness from coughs, colds or croup.

"Granny" Chamberlain **Chamberlain's Cough Remedy**

She will tell you that it is as thoroughly reliable for the youngest child as for the oldest members of the family. You can give it to the baby, the children going to school, or take it yourself, always with the same result—a quick relief.

Yours for Health — Granny Chamberlain

27

**THE ELECTRIC IRON**

Every woman who does not own an Electric Iron is invited to call and examine one of the best modern Irons made. In every respect it brings joy to the Kitchen at a low price.

**THE F. R. J. MacPHERSON CO., LIMITED**
Two Stores—176-178 Simcoe St. Phone 386


# "A Greek Slave" Is Repeated Successfully

**Second Performance by Peterboro' Operatic and Dramatic Society Even More Pleasing Than First and Delights Large Audience.**

**SCORED A TRIUMPH**

A bigger audience and an even smoother performance than on the first night featured the second presentation of "A Greek Slave" by the Peterborough Operatic and Dramatic Society, under the direction of Mr. R. J. Devey, at the Grand Opera House last night. Last night's offering won fresh honours for principals, chorus and conductor, and the audience indicated their enjoyment in no uncertain fashion. The principal leads, Mrs. Nicholls, as "Maia," Mr. Fred. Hartshorn as "Diomed," and Pte. Vernon Dredge as "Heliodorus," the sooth-sayers added to their laurels by their finished performance, and almost professional sureness and confidence in their respective parts. The song numbers of Mrs. Nicholls and Mr. Hartshorn and their several duets were most artistically presented and enthusiastically received. All the other parts were in good hands.

Miss Leila Smyth, as the Princess Antonia, was a veritable patrician in appearance and bearing, and added to the successful acting of her part by her pleasing singing. Her two solos were rendered in excellent voice and with an expression and clearness of enunciation that were delightful, while her voice was heard to splendid advantage in the "Invocation" scene in the first act. Mr. W. H. Barry added much to the success of the evening by his presentation of the important part of "Marcus Pomponius," which he played with a sureness and skill that were most effective, while his "Ponula" song repeated its success of the previous night, and an encore had to be given. Miss Dorothy Fenwick, who, as was Mrs. Nicholls, was presented with a bouquet during the evening, was most successful in the part of Melanopis, the head of the slaves, the clearness with which her lines were read making her work most effective. Miss Annie Jordan repeated her triumph as "Iris." Her spoken lines were cleverly given, and her singing and dancing left little to be desired. She scored heavily in the numbers, "Dear Little Iris," "I Should Rather Like to Try," and "Naughty Girl." The octette of Roman nobles and patricians did splendid work again, and the four lute players, Miss Minnie Allen, Miss Ethel Sheppard, Miss Amy Rathbone and Miss Doris Rathbone, were most graceful and pleasing, and their singing was charming.

A part that had no spoken lines, and yet was most essential to the action of the play, was that of the statue of Eros, God of Love, which was cleverly posed for by Mr. Wilfred Hartshorn.

All the specialties were charmingly presented. Miss Betty Burnham's dancing repeated the hit made the previous evening, and the Tarantella dance by a number of the chorus was a pleasing novelty. Miss Annie Beckersteth, who prepared this number, contributed a graceful solo dance.

The chorus scored heavily throughout, notably in the Hail Antonia number and in the Invocation scene.

The pleasing work of the orchestra added to the enjoyment of the musical numbers.

A large measure of the success achieved is due to the work of Mrs. R. J. Devey and Mr. R. G. Sturgeon, who were stage managers, while Mr. Geo. Chandler did valuable work in "making up" the male characters.

Congratulations are due to Mr. Devey, his splendid company, and all who assisted in making the presentation of "A Greek Slave" a memorable event in the history of amateur productions in Peterborough. That he and his company may be able to present other musical works is the wish of all who saw last night's performance.

## Famous Belgian Airman Is On Missing List

(Special to the Toronto Star and Peterborough Examiner)

NEW YORK, Feb. 9.—Reni Vertongen, the most famous aviator in the Belgian army, has been missing for a period of five days and is believed to have been drowned in the North Sea, according to cable despatches received by the Belgian legation here. Vertongen, who has been flying continuously since the beginning of the war, was last seen disappearing in a cloud bank over the sea, the cable stated.

## Telegraph Communication Demoralized

(Canadian Press Despatch.)

TORONTO, Feb. 9.—Heavy rains, in a freezing temperature, followed by a short snow storm, demoralized telegraph communication in Central and Western Onario this morning. Scores of wires are reported down, particularly in the neighbourhood of Toronto. In the matter of transportation, however, conditions were not nearly so bad as during the previous storms and cold spells this winter. Traffic was much delayed, of course, but the railway authorities reported things "moving."

## DR. GRENFELL'S LECTURE AT ST. PAUL'S CHURCH

**He is Rightly Recognized as One of the Greatest of Modern Missionary Heroes**

Dr. Grenfell is rightly recognised as one of the greatest, if not the greatest, of modern missionary heroes. His name has almost become a household one throughout the American continent, as well as the British Isles, because of his work for the people of Labrador, now spreading over a quarter of a century. Colleges have delighted to do him honour by conferring upon him degrees in appreciation of his work. In 1907 the University of Oxford conferred upon him the honorary degree of medicine, and in the preceding year the King, when bestowing his Birthday Honours, made him a Companion of the Order of St. Michael and St. George. When the war broke out he was among the first to offer his services to the British Government. He has spent considerable of his time in Britain during the war.

His lecture in St. Paul's on Tuesday evening promises to be a great treat. He will not only be able to tell us the wonderful story of the fisher folk of Labrador, but of the heroism of some of these fisher folk on the field of battle.

The arrangements for Dr. Grenfell's coming have been made by the Ministerial Association, who requested the use of St. Paul's Church for the occasion because of its suitableness for the use of the lantern which Dr. Grenfell will use to illustrate cision of the session to close the cision of he session to close the church on account of the coal shortage, it is due to the public to explain that Dr. Grenfell's visit is under the auspices of the Ministerial Association, and that the Association has been able to furnish the congregation with the coal necessary to heat the building for the lecture; and as soft coal is being used, which is unsuitable for stoves, no one need suffer thereby.

An offering will be taken for Dr. Grenfell's work on Tuesday evening at the close of his address. Mr. T. F. Matthews will act as chairman.

## New York Stock Market

("Quotations by Erickson, Perkins & Co., Brokers, 14 King St. W., Toronto.)

NEW YORK, Feb. 9.—Atchison, 84; C.P.R., 145 3-4, 145 1-2; N.Y.C., 70 1-4; Erie, 14 3-4; Penn., 44 7-8, 45; Reading, 74 1-2, 75; St. Paul, 42, 41 1-2; Marine, 25 5-8, 25 1-2; Marine Pref., 96 1-4, 96 1-2; U.S. Steel, 94 1-8, 94 1-4; Anaconda, 62 1-2.

CHICAGO, Feb. 9.—Corn: March, 127 1-2, 127 3-8; May, 125 1-2, 125 1-4. Oats: March, 83 3-4, 83; May, 80 1-2, 80.

TORONTO, Feb. 9.—Stock Exchange closed to-day.

**Hanged by the Neck.**

No death is more certain than the end that comes to every offender treated by Putnam's Corn Extractor. Out comes the corns or warts, root and branch. Insist on "Putnam's" only, it's the best, free from acids and painless. Price 25c., at all dealers.


**Re-Producing Hen Feed Cheaper than other feed. Phone 1389.** 6d-34-1w-7

**Shoe Repairing**
**523 GEORGE STREET**

First-class work guaranteed. Second-hand boots for sale. Shoe laces, insoles, rubber heels. Shoe dressing always in stock.

**JAS. H. WHATLEY**

**Cut Glass**

*There is sure to be on your list of friends some one you will like to send an exquisite present.*

*A Piece of Cut Glass is ever a welcome gift, whether it be large or small. An inspection of our genuine stock will be a pleasure*

**SCHNEIDER'S**
**JEWELLERS**
367 George Next Turnbull's
*Marriage Licenses Issued*

**MEN'S WINTER CAPS**

This Cold Weather calls for heavy Head-wear and as we are now offering the balance of our Men's Caps at greatly reduced prices the wise Man will provide himself with one and keep warm.

**W. E. LECH** Manufacturing Furrier and Hatter
336 GEORGE STREET NEAR SIMCOE ST

**HEELS BADLY WORN**

Or Run Down on one side, will so on rain your shoes, and cause temporary injury to the foot. Bring your Boots to Calderone's to be repaired and have New Rubber Heels put on.

**NEOLIN SOLES**

Keeps your feet from slipping on icy walks; makes your walking easier, gives the natural movement to the feet full play, and adds to the pleasure and comfort of walking. Look for the trademark.

I PUT THEM ON WHILE YOU WAIT FOR ONLY $1.75 PAIR.

**Electric Shoe Repairing**

I have installed the latest and most up-to-date Electric Stitching and Finishing Machine in the market, for quick repairing and finishing of Boots and Shoes. Also, the newest and most improved Machine for sewing on Half Soles and other strong stitching.

SKATES GROUND AND PUT ON CHEAPLY.

**J. V. CALDERONE, 243 GEORGE**
The New Idea Electric Boot and Shoe Repairer

***Many a Business has Dried Up in the place of its Birth; Because its Proprietor Lacked Courage to Talk About It.***

# Empire Theatre

## Monday & Tuesday, January 11th and 12th

**"—— NO ONE BUT GOD AND I KNOWS WHAT IS IN MY HEART!"**

**AND no one but God knew what was in the heart of the Stranger. The Man of Mystery who came to the Desert—and to the Woman! And in the End came Agony of Mind! In the End came the Terrible Revelation! In the End the Woman—paid! Paid as she always does!**

**The GARDEN of ALLAH**

**Wm. N. Selig's Half-a-Million-Dollar Production of Robert Hitchens' World-Famous Novel and Play of the Same Name With HELEN WARE in Her Best Characterization**

IN 8 PARTS

**Afternoon 15c : Evening 25c**

**Also, the 6th Chapter of "WHO IS NUMBER ONE"**

WRIGLEY'S

## American Prisoners Captured

(Canadian Press Despatch.)

BERLIN, Feb. 9.— Some American prisoners have been captured north of Xivry, north-east of Verdun, says an official statement issued to-day by the German general staff.

## French Take Prisoners In A Big Raid

(Canadian Press Despatch.)

PARIS, Feb. 9.—In a raid on a German position near Dioncourt, in Lorraine, last night, a French detachment took 30 prisoners and one machine gun, the War Office announced to-day.


McCALL PATTERNS

(February Issue)

ARE NOW ON SALE

Ask your dealer for a—

February McCall Fashion Sheet

or, better yet, buy a

McCall Quarterly

(Price 25 cents, including a free coupon good for 15 cents toward the purchase of any McCall Pattern), and revel in the lavish display of charming designs.

ROBERT FAIR & CO., LTD.

Peterborough - - - - Ontario, Canada


## Discover New Mountain of Minerals.

KITSELAS MOUNTAIN, BRITISH COLUMBIA.

This mountain is expected to play an important role in the mining world in the near future. It overlooks the Skeena River, in British Columbia, at a point 107 miles east of Prince Rupert, and is near Usk on the Grank Trunk Pacific Railway. Veins have been found assaying 9.3 ounces silver, .38 ounces gold and 23.4 per cent copper, and many claims have been staked. Practically all the copper found in the district contains gold values, and as the surrounding country has been scarcely scratched from a mining standpoint, the prospects are considered excellent.

## Normal School Reception Was Big Success

Over 300 students and their friends attended the 10th annual reception at the Normal school last night when a most successful and enjoyable evening was spent by all present. The entire school was thrown open to the visitors, who were greatly interested in the different departments of the building. In the teachers' room, Mr. and Mrs. Chisholm, Dr. and Mrs. Park and Mr. Godfrey, assisted by a number of students, received the visitors and a social hour was spent.

**The Programme.**

A splendid programme, supervised by Miss K. Kennedy, was presented, including a speech by the President of the Literary Society, Mr. Godfrey, chorus by the students, recitations by Miss Winnifred Parker, violin solo by Dr. Park, solo, "Nancy Lee," by Mr. Douglas Carlisle, all of which numbers were heartily encored. Miss Rannie accompanied the different numbers.

After the programme, dainty refreshments, under the supervision of Miss McVannell, were served. Special mention may be made of the dainty and tasteful Valentine decorations which were due to the ingenuity of Miss Alicia McDonald. During the refreshments and the hour following, promenades through the school were held. The evening closed with God Save the King, the pupils returning home with the heart congratulations of all who attended.

LANCE-CORP. WM. RUSSELL

Formerly of the 93rd Battalion, who has won the Military Medal for bravery at the front. Lance-Corp. Russell enlisted here with the 93rd, and, after going overseas, was transferred to the 52nd Battalion. No particulars have been received as to the feat which won him the decoration. Three brothers of Lance-Corp. Russell are also overseas.

## Meeting Was Slimly Attended

A meeting to consider plans for greater food production was called for this afternoon in the City Hall.

Mr. B. D. Hall, Mr. James Hamilton, Mr. J. John, representing the Board of Trade, and Reeve McIntosh and Deputy-Reeve Bell were the only ones present.

The meeting was adjourned for want of a larger attendance.

**A NEW OLD BOY.**

Fare bee ye goin' mi prttie maid?
"Over to Nelson's Jimmy she said."
P'raps yer tu criter's 'out of line?
"Not it, she said, Nelson made it fine,"
But I want carbons, paper and things,
Say Miss mi 'art, oh how it clings
'Roun dat ole spot vere Nelson belongs
With tiperiters, etc., Oh! yas and songs.
Nelson's Tpyewriter Co., 172½ Hunter St., 'Phone 229.

## WORKMAN MEETS WITH SEVERE ACCIDENT

### Is Progressing Favourably in St. Joseph's Hospital

Mr. Scott McLean, East City, a millwright with the Quaker Oats Co., met with a severe accident when a chisel he was working with fell out of the handle and badly cut his foot just at the instep. He was taken to St. Joseph's Hospital, where he is at present progressing favourably.

## Children Had Whooping Cough

Whooping cough, although specially a disease of childhood, is by no means confined to that period, but may occur at any time of life. It is one of the most dangerous diseases of infancy, and yearly causes more deaths than scarlet fever, typhoid or diphtheria, and is more common in female than male children.

Whooping cough starts with sneezing, watering of the eyes, irritation of the throat, feverishness and cough. The coughing attacks occur frequently, but are generally more severe at night.

On the first sign of a "whoop" Dr. Wood's Norway Pine Syrup should be administered, as it helps to clear the bronchial tubes of the collected mucous and phlegm.

Mrs. George Cooper, Bloomfield, Ont., writes: "It is with pleasure I can write and tell you that there never was a better cough medicine made than Dr. Wood's Norway Pine Syrup. Our children had whooping cough last winter, and that is the only thing that seemed to help them. It loosens up the phlegm so that they could raise it easily. I will never be without it."

"Dr. Wood's" is 25c. and 50c. a bottle; put up in a yellow wrapper; three pine trees the trade mark; manufactured by The T. Milburn Co., Limited Toronto, Ont.

Renew your Subscription

## THE MARKET WAS SMALL

### Quite a Number of Buyers—Prices High

The exceptionally large number who attended the market this morning for the most part returned home disappointed, as very little produce was brought to the market. Most of farmers disposed of their stock at the local grocers. Any who did arrive were immediately surrounded, the shoppers for the most part taking a chance on the quality of the butter, the age of the eggs, and the youth of the chickens.

Butter sold at 48c, 50c, and 55c per pound.

Eggs sold at 65c and 70c per dozen.

Chickens sold at 30c per pound.

Potatoes sold at $2.25 per bag.

**TO WIN THE WAR.**

Send men to the Front; send men to the farm and fisheries; waste not a mouthful of food. Buy Willis Pianos, which help to pay the war taxes. They are made and guaranteed from what is probably the largest exclusive piano factory in the Dominion, and endorsed by Canada's best musical judges.—J. W. Stuart, Local Dealer, 372 Water Street. 'Phone 1387 and 247.

## Where to Worship

### ANGLICAN

**St. John's Church**
Hunter Street
REV. J. C. DAVIDSON, RECTOR,
Rectory, Corner Brock and Sheridan Sts.
Quinquagesima Sunday.
8.30 a.m., Holy Communion.
11 a.m, Morning Prayer and Sermon.
3 p.m., Sunday School and Bible Classes
Subject, "The Right Observance of Sunday." St. Mark 2, 23 to 36.
7 p.m.—Evening Service and Sermon.
General subject for the day, "The House and Family of God; can these be practically realized?"
Richard J. Devey, Organist and Choirmaster.

**All Saints' Church**
Rubidge Street.
REV. R. B. GROBB, M.A., RECTOR.
Residence, 265 Reid Street
Quinquagesima Sunday.
8.30 a.m., Holy Communion.
11 a.m., Morning prayer Preacher the Rector.
Hymn 105, "O Holy Spirit, whom the Master S . . ."
Venite 22. Psalms 49.
Te Deum 30, 31. Benedictus 40.
Anthem, "Blessed are the People."
Hymn 663, "We Love the Place, O God."
Alms presentation 389.
Hymn 554, "Lord, as to Thy Dear Cross we Flee."
Amen 139.
3 p.m., Sunday School.
Mrs. Stevenson's class for ladies.
7 p.m., evening service. Preacher, The Rector.
Hymn 470, "Gracious Spirit, Holy Ghost"
Psalms 45, Magnificat 75.
Nunc Dimittis 104.
Anthem "O Worship the King." Tenor solo by Mr. Heafield.
Hymn 195, "Jesus calls us o'er the Tumult."
Alms Presentation 389.
Hymn 622, "Thine for Ever, God of Love."
Amen 139.
Hymn for Soldiers and Sailors.
Vesper 40.
Choirmaster, Mr. George E Chandler.
Organist, Miss Flowers.

**St. Luke's Church**
Roger Street.
ASHBURNHAM—EAST CITY.
REV. W. H. WHITE, M.A., RECTOR.
Rectory, 334 Roger street.
Quinquagesima Sunday
Sunday before Lent.
8 a.m., Holy Communion.
11 a.m., Morning service and sermon.
3 p.m.—Sunday School and Bible Class.
7 p.m., Evensong and Sermon.
February 13th, Ash Wednesday.
10.30, Litany and Commination service.
8 p.m. Evening service and address.
Friday, Feb 15th:
8 p.m., Service of devotion and instruction in the school room.
Mrs. W. A. Greenslade, Organist and Choirleader.

**St. George's Church**
South Peterborough—George and Braidwood.
REV J. PRICE, RECTOR.
Quinquagesima Sunday
11 a.m., Matins and sermon.
3 p.m.—Sunday School.
7 p.m.—Evensong and sermon.
Tuesday, 8 p.m., concert given by the members of the Great War Veterans.
Thursday, 2.30 p.m., Ladies' Guild.
Friday, 7 pm., Mission Band

**St. Alban's Mission**
Church of England.
Business St., Brownton.
Mr. C. A. Spence in charge.
11 a.m., Sunday School.
7 p.m., Evening prayer and sermon.
Thursday, 8 p.m., Boy Scouts' meeting.

### METHODIST

**George Street Methodist**
REV. AMOS J. THOMAS, M.A., B.D.
PASTOR
Parsonage, 541 Water Street.
11 a.m., The pastor's subject "The Rescue of the Perishing."
Organ prelude, Intermezzo, Calcutt.
Anthem, "Nearer to Thee, My God," — Schilling. Solo part, Miss Emma Worth.
Solo, "Come unto Me," Coener — Mrs. J. H. Renwick.
Postlude, March in A—VanCamp.
7 p.m. Ten minute Song Service.
A Man whose Religion is in His Wife's Name.
Organ prelude, Andante —Wely.
Anthem, Sun of My Soul—Turner.
Solo part by Mrs. J. H. Renwick.
Solo, One Sweetly Solemn Thought — Ambrose Miss Myrtle Sucee.
Postlude, March Joyuse—Parker.
Mr. J. H. Renwick, Organist and Choirleader.

**Trinity Methodist Church**
SIMCOE AND RUBIDGE STREETS
REV. J. P. WILSON, B.A., PASTOR
Parsonage 362 Reid Street
Rev J. P. Wilson will preach at both services.
Anthem, "Come unto me," J. A. Parks.
Male quartette, Some Sweet Day.
Messrs. Mitchell, Adair, Downey and Skitch.
3 p.m. — S. S. and Bible Classes.
7.00 p.m.—Evening Service.
Anthem, Now the Day is Over, Marks.
Miss LeBarr and choir.
Male quartette, Consolation, Dow.
Messrs. Mitchell, Adair, Downey and Skitch.
Geo. H King, Organist and Choirmaster.

**Mark Street Methodist**
Mark Street, East City.
PREACHER, REV. R. A. WHATTAM
Parsonage 376 Mark Street
At 10 o'clock, Quarterly Fellowship Service.
At 11 o'clock, preaching service. Subject —"Christ, the Allsufficient Sacrifice."
Anthem, "The Bread of the World," — Davis.
Solo, "Watch Thee and Pray Thee. — Smith. Miss Kemp.
The sacrament of the Lord's Supper will be administered at the close of the service in the morning. Every member of the church and all others who love Christ will be made welcome.
2.45, Sunday School and Bible Classes.
At 7 o'clock, Public Service. Subject — "Peter, the Rock, the Great Confession, the Foundation of Protestantism."
Anthem, "The Day of Praise is Done," Nevin.
Anthem: "I will Praise Him," Hall.
Thursday evening at 7.30, Prayer Service. Subject: "The Comparative Advantages of the Itinerancy and Stationed Minister."
8.30, Choir practice.
At 6.45 Thursday evening there will be a meeting of the executive of the Young People's Church work. All members are requested to be present.
Organ Postlude—Romanza—Mozart.
Miss E. Kemp, Organist and Choir Leader.

**St. James' Methodist**
Corner of Romaine and Aylmer Streets.
Rev. B. GREATRIX, PASTOR.
Parsonage 165 Romaine St.
11 a.m., Morning service.
Anthem, When my Soul Reaches Home (Rev. Oatman.)
Offertory Solo, Mrs. Kitney.
Rev. Gladstone McKee will preach at both services.
2.30, S. S., Bible Classes and Brotherhood
7 pm., Evening Service.
Anthem, O Worship the King (Maunder)
Offertory, Male quartette.
Messrs. Turner, Atkinson, Lambdon and Pratt.
Wednesday, Union of League and Prayer Meeting.
Thursday, Choir practice.
All are cordially invited.
Miss Galt, Organist.

**PRESBYTERIAN**

**Knox Church**
Corner of Wolfe and Rubidge Streets
Residence 374 Sherbrooke Street
11 a.m., morning service.
Prelude, Schumann.
Anthem, Lift up your Heads, Hopkins.
Offertory, Pastoral, Shackley.
3 p.m., S. S. and Bible Classes
7 p.m. Evening service
Prelude—Gatty Sellars
Anthem, Seek ye the Lord, Barnby. Solo part by Mr. Humpage.
Solo, Cast Thy Burden—Hamblyn. Miss Penrose.
Postlude, Clark.
Geo. Kenyon, Organist and Choir Leader

**St. Paul's Church**
Corner of Water and Murray Streets.
REV. ROBERT POGUE, PASTOR.
Manse, 549 Water Street.
11 a.m., Morning Service. The pastor will preach.
Prelude, "Tristesse," Streleski.
Solo (contralto), "God alone is Love."—Ward-Stephens.
Miss Ida Lyon.
Offertory Anthem, "Sweet Hour of Prayer," Bowles. Solo part by Mr. O. M. Steer.
Postlude, "Oh, Father, whose Almighty Power," Handel.
3 p.m., Sabbath School. Young Men's Class, teacher Mr. H. B Cowan. Young Ladies' Class, teacher Rev R. Pogue.
7 p.m., Evening Worship. The pastor will preach.
Prelude, "Barcarolle," Streleski.
Duet (two sopranos) 'O, Lovely Peace" (Judas Maccabeaus), Handel.
Miss Hincheliffe and Miss Fleming.
Offertory anthem, "O, Saviour of the World," Goss.
Postlude, "We Never Will Bow Down" —Handel.
Organist and Choirmaster, Mr. John Allan.

**St. Andrew's Presbyterian Church**
Brock and Rubidge Streets.
CAPTAIN JAMES ROLLINS, PASTOR
Rev. W. L .H. Rowand, Minister in Charge
Manse, 439 Rubidge St.
11 a.m., morning service.
7 p.m., Evening Service.
Music at Evening Service—
Prelude, Death of Asa, Greig.
Anthem, I waited for the Lord, Mendelssohn.
Offertory, Meditation, Gounod.
Solo, Hark, Hark, My Soul—Newton.
Miss Helen McLaren.
Postlude, March of the Troubadors
The pews in this church are all free and strangers will be heartily welcomed.
Herbert C. Treneer, Organist and Choirmaster.

**BAPTIST**

**Murray Street Baptist Church**
Murray Street.
REV. J. R. WEBB, PASTOR
Residence 544 Aylmer street.
11 am., Morning service.
3 p.m., Sunday School and Bible Classes
Evening Service—
Asa Huycke, Choirmaster; Ida Sanderson, Organist.
Everybody welcome.

**Park Street Baptist Church**
Park Street South.
PASTOR REV. DOUGALD BROWN.
255 Reid Street.
The Pastor will preach both morning and evening.
10.15 a.m.—Meeting for Prayer.
11 a.m.—Morning Service.
3 p.m., Sunday School, Supt., Mr. F. A. D. Fry; Men's Bible Class, teacher, Rev. D Brown; Ladies' Bible Class, teacher, Mrs. A. Nicholls.
7 p.m., Evening Service.
Wednesday, 8 p.m., prayer and praise service, with which the B.Y.P.U. will unite.
Thursday, 8 p.m., Choir Practice at the home of Miss Fallis, Rutherford Avenue.
Mr. A. Nicholls, Organist and Choirmaster.
Seats free and everybody welcome.
Thursday, 8 p.m., Choir practice.
Mr. A. Nicholls, organist and choirmaster. Seats free. Everybody welcome.

**MISCELLANEOUS**

**Free Methodist**
Aylmer Street, Between Charlotte and King Streets
REV. B. L. STEVENSON
Residence 294 Aylmer Street.
Sunday Services—
9.45 a.m.—Sunday School.
11 a.m.—Preaching.
7 p.m.—Preaching
8 p.m., Friday—Prayer meeting.
Everybody Welcome

**ROMAN CATHOLIC**

**St. Peter's Cathedral**
There will be two masses celebrated.
At 8 a.m.—Low Mass. At 10:30 a.m.—High Mass. At 7 p.m.—Vespers and Sermon.

**Bethany Tabernacle**
459 George Street.
PASTOR, A. O. DONER
Residence 535 Aylmer Street
10 a.m.—Sunday School and Bible Class.
10 a.m., Sunday School; H. W. Stock, Superintendent.
11 a.m., Worship and preaching. Sacrament first Sunday of each month.
7 p.m., Song Service and preaching.
Tuesday evening at 8 p.m., Cottage Prayer Meeting.
Thursday—evening, prayer meeting in the basement of the Tabernacle.
A hearty welcome is extended to all.
All inquirers gladly met at close of any service

**Salvation Army Temple**
ADJUTANT J. A. McELHINEY
Residence 515 King Street.
7 a.m., Special Prayer Meeting.
10 a.m., Directory Class.
11 a.m.—Holiness meeting.
2 p.m., Sabbath School.
3 p.m., Experience Meeting.
7 p.m., Memorial service to Martin Henry Spencley.

SALVATION ARMY TEMPLE
Chamberlain Street, Brownton.
Ensign L. Hargrave and Lieut. A. Kent
7 a.m.—Prayer Meeting.
10 a.m.—Directory Class.
10.15 a.m., Open air Brown Street.
11 a.m.—Holiness Meeting
2.30 p.m.—Sunday School and Bible Class.
6.15, Open air corner Chamberlain Street Street and Monaghan Road.
7 p.m.—Salvation Meeting.

**Gospel Hall**
Corner George and Brock Sts.
GOSPEL SONG SERVICE
Sunday—11 a.m. The Lord's Supper.
Sunday, 3 p.m. Sunday School and Bible Class.
7 p.m., Gospel Song Service.
Friday 7 p.m.—Children's Picture Talk.
Friday 8, Prayer Meeting and Ministry.

**Assembly Hall**
(George Street, First Floor Old Opera House Building.)
Meetings on Lord's Day.
11 a.m.—Breaking of Bread.
3 p.m.—Sunday School and Bible Class
7 p.m.—Gospel Meeting.
A hearty welcome to all.
"Christ died for the ungodly."

GRAND OPERA HOUSE SAT. FEB. 9

Matinee 2:30 —:— Evening 8:15

RETURN ENGAGEMENT

Bringing Up Father Abroad

2½ hrs. Solid Fun

With JOHN E. CAIN the original "Father"

Big Singing Chorus

All New scenery and Costumes

Prices: Matinee Adults 50c & 25c. Children 25c any seat

Evening 50c-75c-$1. Gallery 25

SEAT SALE OPENS THURSDAY


# THE WORLD OF SPORT

## Bonspiel Work Keeps Curlers Warm And Occupied During The Official Heatless Days

The curlers' schedule rink bonspiel was a happy and a warm idea. Mr. W. D. Campbell, president of the club, threw himself into the arrangements, which were suggested only yesterday afternoon, and this morning everything was working without a hitch. The curlers would have been idle with the rest of the citizens, but to-day's and Monday's games filled what might otherwise have been two monotonous days, for the bonspiel in the primary and consolation series will not be concluded until late on Monday.

The only heat at the rink was self-induced by sweeping and working in the games. The club-room upstairs was scarcely warmer than a barn, to use a common standard of coldness, and "Number 8" was just as heatless. Hence the appeal of the games was all the more pronounced.

Instead of selecting new rinks this problem was avoided by using the rinks drawn for the scheduled games.

There are no prizes for this bonspiel, but every player is taxed 25 cents, and the sum realized will be given to some patriotic organization.

Only ten ends are played, and snappy, and there is plenty of action for everybody.

The result of the first draw was as follows:

A. W. Archibald won by default from Geo. Benore.

R. P. Best 6, T. Brightman 10.

J. H. Ferguson 9, D. Eason 4.

H. F. Foote 11, P. D. Fitzgerald 6

**11 A.M. Draw.**

W. H. Denham 5; W. M. Lang 6.

W. J. Thompson 7, J. H. Metheral 8.

J. W. McDermid 15, Jas. Skinner 11.

W. J. Oke 3, W. G. Morrow 17.

E. G. Patterson 2, Dr. Wightman 16.

A. C. Kay, 14; J. A. Cameron 4.

R. G. Sturgeon 9, D. Davidson 5.

**2 P.M. Draw.**

Dr. Greer vs. G. H. Giroux.

A. W. Archibald vs. T. Brightman.

J. H. Ferguson vs. H. F. Foote.

W. M. Lang vs. J. H. Metheral.

J. W. McDermid vs. W. G. Morrow.

Dr. Wightman vs. A. C. Kay.

The next games will begin at four and again this evening.

## BOWLING On Water St. Alleys

**Printers Win From Centrals.**

Last night the Centrals won the odd game from the Printers in a 10-pin league fixture.

Dawson and Pidgeon were the high men for the Centrals, with 572 and 520 respectively. Dawson also had high single of 224.

For the Printers, Cairns and Anderson were the 500 markers, with 544 and 516 respectively. The total pinnage was, Printers 2,391, Centrals 2,390.

The scores were:

| Centrals— 9 | | | | |
|---|---|---|---|---|
| Dawson | 171 | 224 | 177 | 572 |
| Pidgeon | 187 | 127 | 206 | 520 |
| Dummy score | 125 | 125 | 125 | 375 |
| Moffatt | 125 | 139 | 160 | 424 |
| Weber | 170 | 159 | 170 | 499 |
| | 778 | 774 | 838 | 2390 |
| **Printers—** | | | | |
| Anderson | 181 | 175 | 160 | 516 |
| Westfall | 149 | 167 | 149 | 465 |
| Dummy score | 125 | 125 | 125 | 375 |
| Cairns | 156 | 162 | 216 | 544 |
| Henderson | 199 | 136 | 156 | 491 |
| | 810 | 775 | 806 | 2391 |

## Peterboro' Won From Millbrook By Margin of 8

Millbrook curlers played their annual games here yesterday afternoon and evening, the total score being 53 to 45 in favour of Peterborough. The rinks were as follows:

**Afternoon.**

| Peterboough | | Millbrook |
|---|---|---|
| A. M. Laidlaw | | McCrerrick |
| J. D. Moore | | Campbell |
| T. Brightman | | Sayles |
| Dr. Greer | | Needler |
| Skip | 13 | Skip 11 |
| J. E. Smith | | McCurry |
| T. Donaldson | | Hambridge |
| J. Brightman | | Allen |
| J. Skinner | | Edmonds |
| Skip | 13 | Skip 12 |
| | 26 | 23 |

**Evening.**

| | | |
|---|---|---|
| Rev. McKenzie | | Nattrass |
| J. Comstock | | McCurry |
| W. M. Lang | | Needler |
| H. R. Martin | | Edmonds |
| Skip | 18 | Skip 10 |
| C. Moffat | | |
| A. Killaly | | McCrerrick |
| T. J. McCabe | | Whitney |
| J. H. Metheral | | Campbell |
| Skip | 9 | Skip 12 |
| | 27 | 22 |

**HOCKEY.**

In a game of hockey at Oakville, Harry Rudkins, son of Mr. W. Rudkins, City, played on the winning St. Andrew's team against the O.M.B.C. team of the same town. The paper reports make mention of the fine game he played.

## Private Wins The Decision Over Zbysko

(Canadian Press Despatch.)

DES MOINES, Iowa, Feb. 9.—Earl Caddock, of Anita, Iowa, a private in the National Army, was awarded a referee's decision over Zbyszke, the Polish wrestler, in their match here last night, after each participant had won a fall.

**London Dressmakers.**

An organized effort is now being made by the dressmaking, ladies' tailoring, and millinery establishments centered in the West End of London to attract more young girls into the workrooms. Greatly improved conditions have been adopted by over 60 of the leading firms, and a booklet setting forth the advantages which the trades now offer has been prepared for circulation among the parents of girls, when the latter reach the age for leaving school. During the past few years the London dressmaking establishments have experienced a steady decline in the number of girls entering the dressmaking workrooms as learners, and the matter of securing a sufficient number of employes has become one of considerable difficulty since the outbreak of the war, when munition work and other similar occupations have attracted such a very large percentage of the available supplies of female labor.

A standard commencing wage is now offered by the dressmaking trade, with an advance after six months. A 48-hour week has been decided upon, with payment for all Bank Holidays and also during a week's summer vacation. It is stated that intelligent girls can qualify to become forewomen, earning $1,200 or more per year. Girls between the ages of 14 and 16 will be required to attend the London County Council Trade Training School for three hours a day on two days a week during business hours, and such attendance will count as part of their employment.

These new conditions have been approved by the London County Council education authorities and by the Ministry of Labor, and it is thought that the advantages offered will lead to a solution of the difficulty now experienced in obtaining labor in these trades. Workrooms are also being made more attractive and the newer establishments now have modern, well-lighted, and well ventilated rooms.

**Beware of It!**

There are two kinds of ignoble old age. One is decrepit, leery, tottering to the grave. It is the kind which moralists can use as a warning and a test. The other is the infinitely more dangerous kind. It reveals a sound constitution beneath the rags and defilement. It cannot be used as a text, for it works the other way. It seems to show that a man may drink, lust and otherwise transgress, and yet keep going physically.

**A STUDENT IN ARMS.**

**Some Maxioms of a Noble British Soldier.**

The true wisdom is that in which all knowledge is subordinate to practical aims and blends into a working philosophy of life.

The world judges a man by his station, inherited or acquitted. God judges by his character. To be our best we must share God's viewpoint.

The true wisdom is that it is not what a man does, or has, or says, that matters, but what he is.

This must be the aim of practical philosophy—to make a man be something.

To the world death is always a tragedy unless a man has been a contemptible character.

Religion is the widening of a man's horizon so as to include God.

It is in the nature of a speculation, but its returns are immediate.

True religion means betting one's life that there is a God.

Its immediate fruits are courage, stability, calm, unselfishness, friendship, generosity, humility and hope.

Religion is the only possible basis of optimism.

Optimism is the essential condition of progress.

One is what one believes oneself to be. If one believes oneself to be an animal, one becomes bestial; if one believes oneself spiritual, one becomes divine.

Faith is an effective force whose measure has never yet been taken.

Man is the creature of heredity and environment. He can only rise superior to circumstances by bringing God into environment of which he is conscious.

The recognition of God's presence upsets the balance of a man's environment and means a new birth into a new life.

The faculties which perceive God increase with use, like any other perceptive faculties.

Belief in God may be an illusion, but it is an illusion that pays.

If belief in God is illusion, happy is he who is deluded! He gains this world and thinks he will gain the next.

The disbeliever loses this world and risks losing the next.

To be the center of one's universe is misery. To have one's universe centered in God is the peace that passeth understanding.

Greatness is founded on inward peace.

Energy is only effective when it springs from deep calm.

The pleasure of life lies in contrasts; the fear of contrasts is a chain that binds most men.

In the hour of danger a man is proven. The boaster hides and the egotist trembles. He whose care is for others forgets to be afraid.

Men live for eating and drinking, passion and wealth. They die for honor.

Blessed is he of whom it has been said that he so loved giving that he gave his own life.—Lieut.— Donald Hankey, killed in action.

**Idolatry on the Decline.**

It is becoming a custom among non-Christian Chinese of Borneo to go to the Methodist chapel for their marriage ceremony. Because of the influence of the mission, idolatry among them has practically ceased.

**Concrete Railroad Tie.**

Italian steam and street railroads are experimenting with a concrete tie that rocks slightly, affording uniform elasticity and a more perfect alignment of track than wooden ties.

**Much Peat in Ireland.**

Ireland possesses 25,000,000 acres of peat bog—one-seventh the total area of the Island. Much of this peat is concentrated in the centre of the country, in the Bog of Allen, but there are also large tracts in other localities. To utilize this peat, not merely for domestic use, but also for power purposes, is a problem which has exercised the minds of prominent Irishmen for many years, and the Department of Scientific and Industrial Research has now appointed a committee with Sir John Griffiths of Dublin as chairman, to investigate the whole question. Some successful attempts have already been made in Ireland to deal with the substance on a commercial basis, but any efforts to utilize the deposits must always have regard to three circumstances—that peat contains and retains a large amount of water; that, compared with other fuels, it has a low calorific value; and that it is extremely bulky, involving a high cost of carriage.—San Francisco Argonaut.

**Persian Bread.**

Native bread to-day in Persia is very little different from that of a thousand years ago. The oven is built of smooth masonry in the ground, and many of them have been used for a century. The dough is formed into thin sheets about a foot long and two feet wide, and pressed quickly against the side of the oven. It bakes in a few minutes.

**Montenegro.**

Montenegro is a small independent country in southern Europe, area about 3,600 square miles and bordering partly on the Adriatic sea. It is a hereditary monarchy, the present king being Nicholas I. It is a very mountainous country, the Italian name Montenegro signifying Black mountains, as does also the Turkish name Karadog, but the mountains are not black and the Montenegrins are brave mountaineers, poor, industrious and patriotic. At the beginning of the present war Montenegro took part with the allies and later it was overrun by the Germans and Austrians and is still held by them.

**The Uncertain Future.**

"Of course," said the girl who had accepted him, "it is a serious thing for a girl to trust her happiness to a man."

"Well," replied Claud Reginald; "I'm taking some chances myself. It's a serious thing to quit sending around flowers and candy and matinee tickets and start a conversation about groceries, house rent and furnace coal."


GRAND Opera House Tuesday, February 12

The La Salle Co's. production of

STEP LIVELY

A wonderful combination of captivating Music, Startling Dances, Novel Effects and pretty girls.

2 Real Comedians Billy House and Billy Wyse

35—PEOPLE—35

22—SONG HITS—22

The Smartest and Brightest of Musical Comedies.

Best Seats $1.00

No higher.

Others at 75c and 50c. Gallery 25c.

Seat Sale opens Saturday.

SPECIAL THIS WEEK

3 TUCKETT'S SPECIALS 25c

The WRIGHT Place to Buy your Tobaccos and Cigars—

329 George St.

Ask for Coupons, they will be redeemed in Cash on the basis of FOUR Per Cent. Savings.

WRIGHT'S BARBER SHOP

14 Reels For Monday ROYAL 14 Reels For Monday

Program In Grand Opera House

MONDAY AFTERNOON AND EVENING

EARLE WILLIAMS and EDITH STOREY in "THE CHRISTIAN"

High Class Feature Drama Entitled "Christian"

IN EIGHT PARTS

Great Society Story

IN THREE PARTS

Charlie Chaplin IN "THE RINK"

TWO PARTS.

Great Big V Comedy

ONE PART

Above Program showing Best Star Actresses and Actors in the Moving Picture World—

Edith Storey, Clara Kymball Young and Annetta Stewart.

Earle Williams, William Duncan and Charlie Chaplin.

Admission: Matinee, 10c. Evening: Main Floor & Balcony, 15c - - - Gallery, 10c

BEST AND BIGGEST SHOW FOR THE MONEY


## Italian Steamship Is Sunk

(Canadian Press Despatch.)

MADRID, Feb. 9. — The Italian steamship Duca Di Genova of 7,893 tons gross, has been torpedoed. It is reported the vessel was sunk only a mile off Murviedro beach.


GRAND OPERA HOUSE

THURSDAY NIGHT - FEBRUARY 14th

THE DISTINGUISHED ENGLISH ACTRESS

PHYLLIS NEILSON-TERRY

Supported by Carefully Chosen English Company (Management of George C. Tyler)

IN A NEW COMEDY OF HAPPINESS

MAGGIE

By E. C. Peple. Mail orders now. Box Office Opens Tuesday

Prices—50c to $2.00. Gallery 25c

STRAND THEATRE

Special For Monday!

DIRECT FROM THE HIPPODROME, TORONTO

"THE PAINTED DOLL"

Russian Art Film, Featuring TITANIA FETNYR and IVAN MOUZKIN

Also Paramount Feature, VIVIAN MARTIN in

"The Little Optimist"

Ladies' & Children's Matinee Mond'y Morning

MATINEE, 10c : EVENING, 15c

GRAND Opera House

FRIDAY FEB. 15

Harvey D. Orr presents

The Bright Musical Comedy Triumph

There SHE Goes

with Harrer and Harold Orr and Original Cast

Same Company as seen here last season in "THE MILLION DOLLAR DOLL"

40—People—40 Chorus of 25

Imperial Male Quartette

Pretta Girls. Hyunting Tunes. Youth, Beauty, Class

PRICES: 50c, 75c, $1.00 Gallery 25c

Seat Sale Wednesday

EMPIRE

THEATRE : FRIDAY & SATURDAY

Taylor Holmes in EFFICIENCY EDGAR'S COURTSHIP

Taken from the Story in the "Saturday Evening Post."

Miss BILLIE BURKE in Gloria's Romance, Chapter 17

"The Telltale Envelope"

A CONTENTED WOMAN A Farce Comedy in 2 Parts

Prices: Matinee 10c : Evening 15c

BROCK ST. RINK

PROGRAM FOR TO-NIGHT! SATURDAY

MONDAY & TUESDAY

SATURDAY NIGHT

Big Band. Skating until 10.30. Ice Cleaned at Half-Time.

MONDAY NIGHT

Band. Last Monday Nights Skating of the Season.

TUESDAY NIGHT

Big Band. Skating until 10.30 o'clock Ice Cleaned at Half-Time.

WEDNESDAY NIGHT CITY HOCKEY LEAGUE

Skating Nights are getting fewer as the season gets along. Take advantage of every chance to skate

RENEW YOUR EXAMINER SUBSCRIPTION.

## Nothing Like Internal Bathing For Constipation

If people only knew what Internal Bathing is doing for thousands of others there would be fewer Pills and Laxatives swallowed and very much less suffering from Constipation and the accompanying Stomach and Nervous troubles resulting from it.

Mrs. Cave, 841 Ellery Street, Victoria, B. C., writes:

"Before using the 'J.B.L. Cascade' I suffered constantly from Constipation and frequent bilious attacks and sick headaches. Since beginning your system of Internal Bathing with the 'J.B.L. Cascade' four months ago I have not had one attack and feel stronger and better in every way. My only regret is that I did not get a Cascade sooner."

By the proper application of Nature's cure, warm water, by means of the "J.B.L. Cascade" the lower intestines are kept free from all poisonous waste, Drugs force Nature. Internal Bathing assists her.

Dr. Chas. A. Tyrrell of New York, a specialist on Internal Bathing, invented and perfected the "J. B. L. Cascade," which has done more during the past 20 years in restoring health and lessening disease than all other means combined. Ask the Warne Drug Co., Peterboro, for Booklet, "Why Man of To-day is Only 50 Per Cent. Efficient." They will also be pleased to show and explain the J. B. L. Cascade to you.

### Mock Sausage.

Soak one-half cup of raw Lima beans overnight. Boil in same water until soft. Drain and force through a colander. Combine one-third cup of breadcrumbs, three tablespoons of artificial lard, and one egg with the bean pulp. Season with one-eighth teaspoon of pepper, one-fourth teaspoon of salt, and one-half teaspoon of sage. Form into sausage and fry in deep fat. Serve with salted apples.

**NOTICE OF MEETING**

**Members of the Peterborough Workingmen's Building and Savings Society will please take notice that the regular meeting is postponed until TUESDAY EVENING the 12th inst.**


**SECOND-HAND STORE**

**T. HUBEL**

Buys and sells all kinds of Second-hand Furniture, Stoves, Tools, etc. Several good Bargains in nearly new Cook Stoves.

**394 WATER STREET**

**We Clean Clothes and Mend Them**

Men's Suits and Overcoats Cleaned, Pressed and Repaired. We sew on Buttons, Repair Bursted Button-holes; put on New Collars, repair bottoms of Trousers etc. Send them to GLOBE TAILORING CO., or to J. L. WYATT'S, East City.

PICTURES and POST CARDS of the Fire on Sale at . . .

374½ George Street — Moule — Phone No. 46

**FLOWERS PLEASE your FRIENDS**

*Cheer the Sick, and Sweeten the Room with their presence.*
*Auto delivery any hour*

**Peterboro Floral Co.** 434-436 Water St
TELEPHONES—Greenhouse 1394 Residence 1607

**STOP THAT COUGH**

TAKE

**PINOL**

Composed of White Pine Compound with Eucalyptus and Menthol.

**PROMPT RELIEF**

For Coughs, Colds, Bronchitis, Sore Throat, Asthma and other Diseases of the Respiratory Organs.

**25c. & 50c. Bottle**

—AT—

**WARNE'S**

CUT-RATE Drug Store
Phone 527 351 George St


## CITY AND GENERAL

THE safe way to send money by mail is by Dominion Express Money Order.

**PROBABILITIES.**

Fresh to strong winds, clearing and moderately cold. Sunday—Fair, stationary or higher temperature.

**PIANO TUNING.**

'Phone 595, the Greene Music Co., Charlotte Street, when your Piano requires tuning or regulating. All work guaranteed. dtf

**NOTICE.**

Customers will kindly leave their orders early Saturday and Monday, as we close at 12 o'clock (noon) both days. 'Phone 455.—Jas. R. Bell, Grocer.

**NOTICE.**

To comply with the request for conservation of fuel all Law Offices in the city will be closed Saturday and Monday. d2

**HAD A RIB BROKEN.**

Mr. Alexander King, corner London and Aylmer streets, had the misfortune to break a rib while in the performance of his duties. He is resting easily at his home.

**LOST PERSIAN CAT.**

Will the party who picked up the black Persian cat near the corner of Charlotte and Park streets, last night, about 10.30 o'clock, kindly return same to 317 Park street. Reward.

**AUCTIONEER.**

"Look up" J. F. Thornton, Licensed Auctioneer for City and County of Peterborough. Ring him up if you have anything to sell and he will call and see you. 'Phone 956, or call at 663 George Street. 28d-27.

**FOR SALE**

New Steel Range, Parlour Suite, Kitchen Cabinet, Beds, Cot, Hall Rack, Mahogany Settee, Parlour Table and Rocker, Rugs, Go-Carts, Gas Heater, Oil Stoves, etc., etc. Hancock's Sale Rooms. 3d-32

**FORD CAR CONTEST.**

Your estimate of the amount of beans in the bottle in Merrill & Meredith's window must be placed in the box not later than Friday, February 5th, 6 o'clock p.m. 2d-s-2-9.

**THE ROYAL PROGRAMME.**

Read the advertisement of the Royal Theatre in to-day's papers. The programme is to be put on at the Grand Opera House on Monday. It is the best individual programme in the city. Matinee 10c. Evening 15c., with galery 10c. 1d

**BASKETBALL.**

The P. C. I. Basketball teams are in Cobourg playing the return games there to-day. Miss Helen Bulmer captained the girls, and Douglas Canniff, the boys. Miss Lenore Sanderson accompanied the teams.

**REMOVAL NOTICE.**

Confederation Life Association—Temporary Office, Bank of Commerce Building, second floor. Entrance Hunter Street.

S. Taylor, District Manager. 6d-30

**WAR VETERANS, 'SHUN!**

All members of the Great War Veterans who had tickets for "A Greek Slave" to sell are asked to return the tickets or the cash to Secretary Whatley on Monday.

All members of the Association who are bandsmen are asked to meet with the executive on Tuesday night.

**HORSE RAN AWAY.**

In a runaway on Hunter street this afternoon Jopling's meat delivery horse slewed into a bank of snow opposite Roy's Studio, overturned the sleigh, which swept the animal of its feet and left it struggling in the snow. A broken shaft was the extent of the damage.

**SAVE THE PIECES.**

Automobile Cylinders, Transmission Covers, Stay Rods, Water Fronts, Grate Bars, Brass Valves, and Faucets can be welded by the Oxy-Acetylene Process. Men, money and material—capital and labour—are conserved every time a bit of material is re-employed which formerly was scrapped. Have it welded at Millard's Bicycle Shop, Hunter Street, near Aylmer. 'Phone 1256. d-9-f

## AUCTION SALE

### Of Ten Acre Lot and Buildings

The following properties will be offered for sale at the Munro House, Saturday, 23rd February, 1918, at 11 o'clock in the forenoon:

(1) The south-east corner of lot 3, west of the Communication Road, Smith, containing about 10 acres. Good buildings, orchard, etc.

(2) The west end of the south half of lot 10 west of the Communication Road, Smith, swamp land, cut over. Unimproved.

For further particulars, apply to Moore and Wearing, 408 Water street, solicitors of Estate of Wm. W. Milburn. 3d-9-16-22

**McNAUGHTON TRIAL FOR INDECENT ASSAULT HEARD THIS AFTERNOON**

Ernest McNaughton elected to be tried summarily by Magistrate Dumble when he appeared before him this afternoon on a charge of indecent assault against a little fourteen year old girl. Mr. J. A. O'Brien appeared for the prisoner and Mr. G. W. Hatton for the prosecution. The hearing was in progress at the hour of going to press.

**TECHNICAL SCHOOL CLASSES**

**The Technical School Classes that are usually held on Monday Nights will not be held on Monday the 11th, in conformity with the Fuel Controllers Orders** 2d-34


**WRIST WATCHES**

When you buy a Warne Wrist Watch, you cut out all risk. Their worth is in their time-keeping qualities.

REMEMBER, our Store will close all day Saturday and Monday, Feb. 9th and 11th, in compliance with the Fuel Controller's order.

**Warne Bros.**
"Diamond Hall"
*349 George Street*


## Announcements

**GRIP FOLLOWS THE SNOW.**

LAXATIVE BROMO QUININE Tablets taken in time will Prevent Grip. E. W. GROVES signature on box. 30c.

**WILL SING TO-MORROW.**

Miss Jean Johnston of Whitby, will sing to-morrow morning in Murray street Baptist church.

**ST. GEORGE'S CHURCH.**

On Tuesday evening next, at 8 o'clock, a number of the Great War Veterans will give a concert in the Parish Hall, Braidwood avenue. All are cordially invited to attend.

**PANCAKE TEA.**

The Women's Guild of St. Luke's Church announce a Pancake Tea to be held in the Scholl Room on Tuesday evening, Feb. 12th. Tea served from 5.30 to 8. Admission 25 cents. Aprons for sale. d2

**KITCHENER LEAGUE.**

A special meeting of the Canadian Kitchener League will be held on Tuesday afternoon at four o'clock in the Y.W.C.A. It is important that every member attend this meeting.

**MEETING MONDAY.**

A meeting of all the members of the East City Patriotic League will be held at Miss Scott's, Hunter street Monday evening, at 8 o'clock, for the purpose of making arrangements for the afternoon tea and skating party. d2

**MEMORIAL SERVICE.**

On account of the visit of Commissioner Richards and his party last week end, the memorial service of the ate Martin Spencley was postponed until to-morrow night.

Special music and address will be given. Service will be conducted by Adj. and Mrs. McElhiney.

**GEORGE STREET EPWORTH LEAGUE.**

The members and friends of George street Epworth League and Trinity League will meet together Monday evening, February 11th, in the basement of Trinity church. A programme has been arranged and a social time will be spent. The young people of George street church are asked to meet in the Y.W.C.A. at a quarter to eight.

**PROGRESSIVE EUCHRE**

St. Peter's Ladies Aid intends holding a Progressive Euchre on Tuesday, February 14th, in St. Alphonsus Lyceum. We are assured those who wish to combine a pleasant evening with also helping a most worthy cause, will patronize it. First-class lunch will be served. The prizes will certainly be worth playing for. 3d-34

**TEAM IN THE LAKE.**

**Broke Through Opening from Which Ice Was Cut Yesterday.**

A team of horses owned by Mr. Fred Doughty dropped through a snow-covered hole in the Little Lake this morning, but were pulled out after a twenty-minutes' immersion.

Ice had been cut from that section yesterday, but a thin layer formed during the night and the snow was blown over it.

## Presentations To Two Employees Of The Examiner

This afternoon an interesting event took place at the Examiner office, when Cadet Max Swanston of the Royal Flying Corps, and Mr. John Anderson, who is joining an artillery unit in Toronto, both members of the Examiner's mechanical staff, were presented with handsome fountain pens. Cadet Swanston is home on leave from Toronto.

The presentation was accompanied by the following address.

We, your friends and fellow workers in The Examiner, have felt that we could not allow you to depart without expressing in some tangible form, our feelings towards you.

In asking you to accept these fountain pens, we unite in the hope that you will value it, not for their monetary value, but as an evidence of our regard for you.

It is with the heartfelt desire of us all that you will long be spared to use them, and to come safely through the perils of the campaign, and return to our midst, where a warm welcome awaits you.

Signed on behalf of the staff,

R. M. Glover, Manager.
D. D. C. Dawe, Superintendent.
W. Barringer, Foreman.

**FRANCE HAS A BIG ARMY.**

**2,700,000 Men Continue in Field, Le Matin Editor Asserts.**

Boston, Feb. 8.—Assurance that France was not "bled white" was given a large gathering at the City Club last night by Stephane Lauzanne, editor of Le Matin, of Paris. France, he said, now had 2,700,000 men in the field, as against 1,500,000 in 1914, and she was making 300,000 shells a day, as against 1,000 when the war began. Since the beginning France has been able to loan more than $1,000,000,000 to her allies and give them 2,500 guns.

**GRAND DUKE NICHOLAS DEAD.**

**German Papers Say Famous Russian Leader Died Under Mysterious Circumstances.**

LONDON, Feb. 8.—An Exchange Telegraph despatch from Amsterdam says that the German newspapers report the death of the former Grand Duke Nicholas Constantinovitch as the death of the famous Russian military commander, the Grand military commander, the Grand the Nachrichten of Dusseldorf is quoted as saying that he died suddenly and under mysterious circumstances.

This is not confirmed from Russian sources, which last reported Nicholas Nicholievitch as residing at Yalta in the Crimea.

**MUST LOAD TO CAPACITY.**

**Railway War Board Take Steps to Economize Space.**

Montreal, Feb. 8.—An order prohibiting acceptance by any Canadian railway of freight for overseas export unless the cars are loaded to full cubic or weight-carrying capacity has been issued by the War Board.

U. E. Gillen, Vice-President of the Grand Trunk and chairman of the Board, said that appeals to the public spirit of shippers had already brought good results in combatting the car-shortage. "We will find, however," he said, "that some shippers are letting the other fellow take all the trouble of economizing in car space."

The Railway Board has conducted an investigation into the large number of derailments on Canadian roads lately. The explanation has been found in badly worn or broken rails."

**DISCUSS CHARGES.**

London, Ont, Feb 8 — At a meeting of the Canadian Produce Association, the attitude of the High Cost of Living Commissioner, W. F. O'Connor, with respect to his assertions that there were excess holdings of cold storage produce in the country, was condemned by the convention

A recommendation was carried, which recommended that the findings of the appointed commission to inquire into the cost of living, should pass through the Food Controller's Office.

## Social and Personal

The many friends of Miss Muriel Hartshorn will be pleased to know she is much better and hopes to resume her work in Belleville next week.

Miss Dorothy Hartshorn returns to Belleville to-day, accompanied by Miss Grace Irons.

All ladies interested in the Grenfell Mission are cordially invited to meet Mrs. Grenfell on Tuesday afternoon at four o'clock in the green room of the Y.W.C.A.

It is expected that Mrs. Grenfell will give very interesting information regarding the work in which she and her husband are engaged. We hope this meeting may make many new friends for the Mission.

Mrs. Herbert Perrin of Bailieboro announces the engagement of her eldest daughter, Zuliem Edwina to Mr. Frank Savigny of Otonabee, the marriage to take place early in March. 1d 1w

Mr. W. R. Morris returned yesterday from a week's visit in Perth.

Miss Worth, Weller street, has returned from visiting friends in Montreal.

Mrs. Hugh Porter, King street, has returned from a three weeks' visit with friends in Toronto and Oshawa.

Mrs. Marling, Lakefield, is in the city to-day, the guest of Prof. and Mrs. Sloane.

Mrs. Gordon Graham and Miss Jacqueline, returned last night to Lindsay after a week's visit with Mrs. Grieve, Brock street.

Mrs. Gordon Logie left yesterday for Chatham, N.B., where she will visit her parents until spring, when she will join Mr. Logie in Edmonton, Alta. to reside.

Mr. Gould, Manitoba, is in the city visiting his sister, Mrs. Knapman, of George street. This is Mr. Gould's first visit in the city for some years, and he is busy renewing old acquaintances.

Mr. W. A. Haslam who lately left to take his new office in Welland, is spending the week-end at his home, Margaret Avenue.

Mr. L. B. Treacy, Aylmer Street, is leaving on Monday for Montreal, where he has accepted an important position with the Munitions and Metal Products Co., Limited.

Mr. W. Hopperson, of Regina, is in he city, a guest at the Empress. This is Mr. Hopperson's first visit to Peterborough in five years, and he is quite impressed with the favourable changes that have taken place in the city in that time.

Mrs. George MacDonald is in Chicago visiting her parents, Mr. and Mrs. Robert Stuart.

Pte. Mutius Clementi, R.A.M.C., Exhibition Camp, is spending the week-end with his parents, Mr. and Mrs. L. V. Clementi, Stewart Street.

Mr. Alfred Hilton, Toronto, is in the city to attend the funeral of the late Miss Francais Reid.

Mrs. W. Carruthers, Frederick Avenue, is visiting friends in Toronto.

Lieut. Archie Stethem, formerly of this city, has returned from active service in France to Port Arthur.

**150,000 BARRELS APPLES NEED MARKET.**

HALIFAX, Feb. 9.—G. H. Vroom, chief fruit inspector, announces that there are 150,000 barrels of apples still in the Annapolis valley. The English market for these is entirely cut off and the western markets can not be reached on account of transportation conditions. Food Controller Thomson has been asked to prevent much of the crop from becoming an absolute waste.


**MILLIONS DIE**

Every year from Consumption. Millions could have been saved if only common sense prevention had been used in the first stage. If YOU ARE a Sufferer from Asthma, Bronchitis, Catarrh, Pleurisy, Weak Lungs, Cough and Colds—all Diseases leading up to Consumption—Tuberculosis, YOU ARE interested in Dr. Strandgard's T.B. Medicine. Write for Testimonials and Booklet. DR. STRANDGARD'S MEDICINE CO., 263-265 Yonge Street, Toronto.

**FOWLER'S PEBLO GLASSES**

*In conformity with the Fuel Controller's Proclamation, Fowler's Optical Parlors will be closed Saturday and Monday.*

**A.A. FOWLER** DOCTOR OF OPTICS Phm. B. Toronto University

EYESIGHT SPECIALIST with NUGENT DRUG COMPANY

**RESTORE THE NATURAL SIGHT**


## WEDDING BELLS

**BRADFIELD—LOCKINGTON.**

A very pretty wedding was solemnized at the home of Mrs. Wm. Lockington, at Nassau, Ont., on Wednesday, February 6, at 5 o'clock, when her only daughter Eva, was united in marriage to Mr. Wm. J. Bradfield, of Woodrow, Sask.

The ceremony was performed by the Rev. Robt. Pogue, of St. Paul's Presbyterian Church. Miss Annie Reid made a very pretty bridesmaid and Mr. Rolly Bradfield, brother of the groom, ably assisted as the groomsman.

The bride, who was given away by her brother, Mr. Alex. Lockington, of Brantford, Ontario, looked very charming, and entered the drawing room to the strains of a popular wedding march played by Mrs. Alex. Lockington.

After the ceremony the wedding party partook of a dainty wedding supper, and the evening was then very pleasantly spent in games and music. They were the recipients of many beautiful presents.

Mr. and Mrs. Bradfield will reside in Woodrow, Sask.

**GAVE RECRUITING STIMULUS.**

**Sinking of Tuscania Led to Increased Enrolments at Philadelphia.**

PHILADELPHIA, Feb. 8.—The torpedo that sank the transport Tuscania, with a loss of many American troops, also sent hundreds of men to the local recruiting stations.

"We are not going to let them get away with that dirty stuff," said one rookie as he went through his medical examination. About two hundred men, including provisional acceptances, were recruited yesterday, and fully as many more to-day. The naval reserve has issued a call for men with seafaring experience.

**HALIFAX APPOINTS COURTS.**

**Will Investigate Claims — Commissioners to Appraise Property.**

HALIFAX, N.S., Feb. 7.—The commission has appointed Mr. M. S. Clarke of Halifax and Mr. F. S. Whittaker of St. John a board to apprais, for the commissioners' purposes, the total loss occasioned by the disaster. Mr. R. W. Russell has been appointed commissioner to investigate a number of complaints as to oppressive action on the part of landlords, money-lenders, mortgagors, etc.

**W. O. W. NOTICE.**

**Members please note that the presentation of The Banner Flag will take place on Monday Evening, Feb. 11th (as previously advised on January 28th) when the Head Officers and many Visiting Sovereigns will be present. Meeting to start at 7.30 p.m. sharp. Selections by a full Talented Orchestra.** 2d-33

**REVOLT IN ROUMANIA?**

**New Republic Reported Formed in Estuary of the Danube.**

London, Feb. 8.—A Copenhagen despatch to the Exchange Telegraph Company, quotes a message from Sofia, Bulgaria, as saying that a newspaper there has announced that Roumanian revolutionists have seized ships in the harbour of Kelia, and proclaimed a new republic in the estuary of the Danube.

The Ukrainian information bureau at Stockholm has received a report from the Ukrainian delegation at Brest-Litovsk that the Ukrainians have won a great victory over the Bolsheviki, taking 200 machine guns and 200,000 rifles. It adds that a Bolsheviki attempt to capture Kiev failed, the Bolsheviki losing 3,000 men.

**FRANCIS X. BUSHMAN IS SUED FOR DIVORCE**

BALTIMORE, Md., Feb. 9.— Francis X. Bushman, motion picture actor, was sued for a divorce by Josephine F. Bushman in the Circuit Court to-day. A member of his company, unnamed, but who is known to the general public, is mentioned in the bill saliving in an apartment with Mr. Bushman in New York.

Judge McLean signed an order allowing $200 a week to Mrs. Bushman for the support of herself and her five children and $500 for counsel fee, pending a decision of the case.

The petition sets forth that the husband, besides living with the woman in New York, has frequnetly taken her to his home, in the Green Spring Valley.

It is asserted that Mr. Bushman's income is between $60,000 and $1,000,000 annually. The petition says that his trips to his home have been irregular. The charge is made that on several occasions Mr. Bushman has broken into his wife's room and threatened her.

**IMPERIAL WAR CABINET.**

London, Feb. 8 — The Times, in an editorial on this year's Imperial War Cabinet, says: "Let there be no doubt either here or in the Dominions about the gravity and amount of work awaiting it. It is work that must be done or the efficacy of the British peoples as a nation at war will be certain to suffer. Last year we observed that there was critics in the Dominions who were supposed to be skeptical about this. This year there can be little excuse for any such failure to understand it."

**WOULD CLOSE GOVERNMENT BUILDINGS.**

Ottawa, Feb. 8. — Pressure is being brought to bear by the mayor on the government to have all buildings owned or rented which are housing departments not engaged in immediate war work, closed up until such time as the local coal situation has improved.


**REMOVAL NOTICE**

I desire to notify the farming community that I am removing my Farm Implement Headquarters from 150 Simcoe St., to 184 Simcoe Street, opposite the Montgomery House, Peterborough.

THOS. H. RUTH,
Agent for Cockshutt and Frost and Wood Implements.
4dz-4w.

Scene from the Big Musical Comedy Success "STEP LIVELY" at the GRAND next Tuesday, Feby. 12. The Seats are Now on Sale

ILLUSTRATED SECTION

# The Evening Examiner

PAGES One to Four

VOL LXV., No. 346. THE EVENING EXAMINER, PETERBOROUGH, SATURDAY, FEBRUARY 9, 1918. PRICE TWO CENTS.

## Jerusalem Hears British Proclamation - Delegates at Brest-Litovsk - News of the Day

The Russian delegation to the peace conference received at the railway station of Brest-Litovsk by the German confreres.

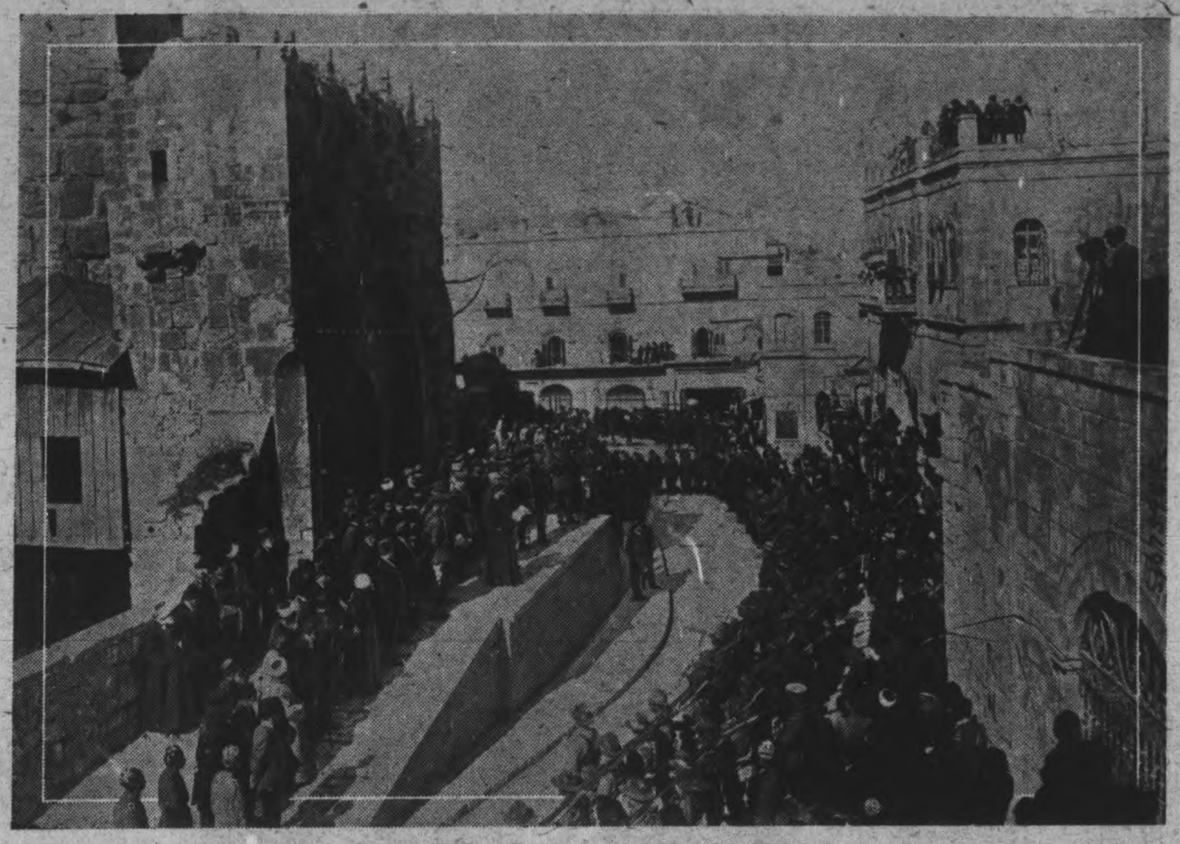

BRITISH FORCES IN THE CITY OF JERUSALEM.

From the first official phitograph to reach this country showing the entry of General Allenby's forces into Jerusalem. A priest is reading the British proclamation to the people from the steps of the Tower of David. General Allenby and his staff are nearby. A guard of honor from the British forces is drawn up in front of the steps. From the roof of a building on the right moving pictures of the historical scene are being taken.

Women and children watching the arrival of the men who, they hope, will drive the invaders back.

A WINTER BREEZE FROM PALM BEACH.
Mrs. Alfred Vanderbilt and her two children on the seashore in Florida.

WRECK OF KREMLIN IN MOSCOW.

Damage inflicted on one building during Bolsheviki revolt against Kerensky Government. The Kremlin, built in the 15th century, is probably the most famous building in Russian history.

RESTING AFTER THE BATTLE.
Italian troops snatching a few hours' sleep on the bare ground.

TORPEDO BOAT ESCORTS STEAMER THROUGH MEDITERRANEAN DANGER ZONE.

IN STRICKEN GUATEMALA.
Native houses in Central American city, where 125,000 were recently made homeless by earthquake.

# War Scenes of Unusual Interest from Many Corners of the Globe

The Florizel, a Canadian steamship, helps clear the channels in New York harbor. In this remarkable picture her steel bows are seen smashing through the thick ice in Raritan Bay to free coal barges laden with 30,000 tons.

TURKISH PRISONERS IN CAIRO.
These prisoners, taken during the British advance in Palestine, are being escorted to the Kasaramb Barracks, Cairo, Egypt.

Cleanliness is next to godliness even on the battlefield. These Highlanders—"Jocks" is their army name—have paused in an advance to take advantage of the facilities of a roadside washroom. Ammunition limbers are seen passing on to the front where the fighting is hot.

FOOD LINE IN OLD LONDON.
Members of special mission sent from United States to Britain and France to investigate food conditions watching a line of people waiting to buy food in London.

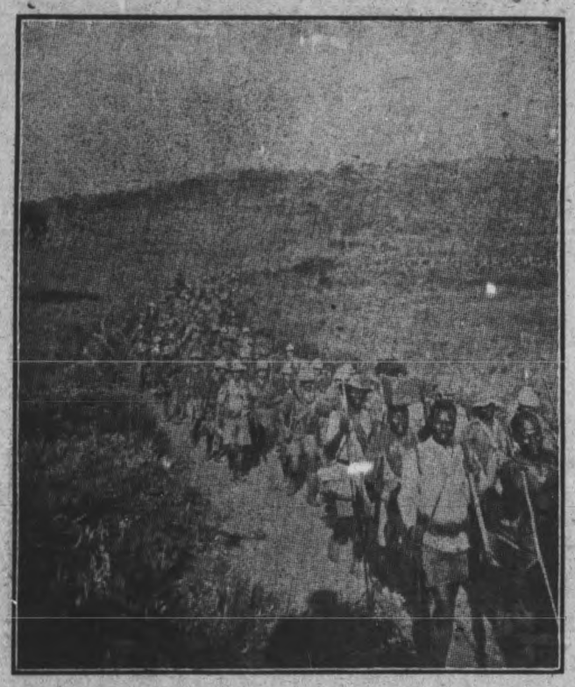

During the final campaign: One of our infantry columns on the march. The rounding up and breaking up of the last German armed force in East Africa is an accomplished fact. The disorganized remnant of the enemy's columns has been driven out of the colony over the Portuguese border.

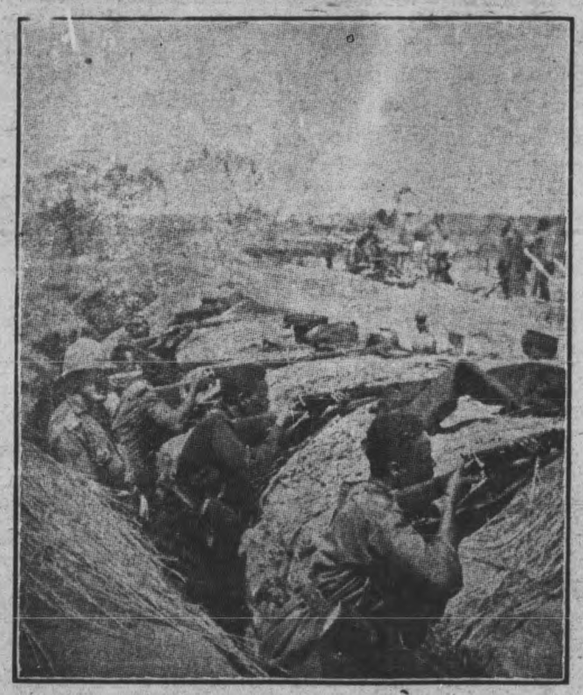

During the final campaign: African troops in an entrenched camp at rifle practice. The Germans in East Africa were forced by General Smuts into a practically helpless position, when, earlier in the present year, they were driven into the coast district lying between the Rufigi River and the Portuguese border.

A COMMANDER'S POST IN BELGIUM.
Not luxurious, but marked by a measure of protection from sandbags.

"FREE" SUBJECTS OF THE KAISER.
This photo, taken from a captured German officer in German East Africa, should prove an interesting study for those who may hold the opinion that the Kaiser is not such a bad sort of fellow. It shows how "free subjects" of the Kaiser's African domains are treated by their rulers.

THEIR MANSION IN THE WEST.
"Vestibule" of a bombproof shelter for British officers on the West Front.

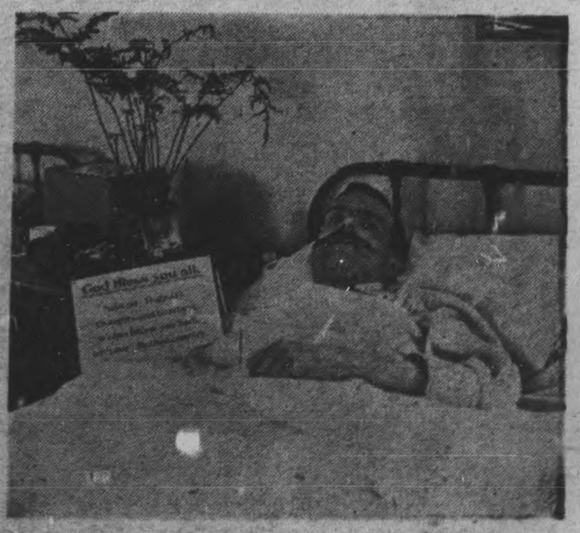


A REPATRIATED WAR PRISONER.
Private Dines in an English hospital after many months spent in a German prison. He was returned via Holland. He bears a card given him by a committee representing the Dutch people, who also give the returned prisoners boxes, such as that shown on the table, containing cigars, cigarettes, chocolates and sandwiches. The words on the card are: "God bless you all. Neutral Holland's thoughts and heartiest wishes follow you back to your mother country."

# Where Brave Canadians Sleep - Belles of Arques - Gen. Allenby in Jerusalem

Photograph of the grave of Tpr. Percy Layzell, 48th Canadian Field Artillery, located in the Military Cemetery at Bapaume, near Albert. Many other Kingston boys sleep in the same cemetery.

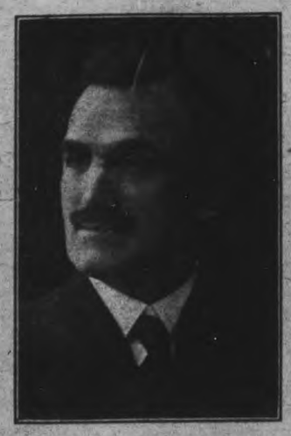

A. M. Rankin, M.P.P. for Frontenac, and one of the foremost "Good Roads" men of the Province.

Ald. James Norris, one of Cataraqui Ward's representatives in the City Council.

Pte. A. Switzer, son of Mr. and Mrs. Jas. D. Switzer, Marlbank, Ont., wounded in action on Nov. 10th, with the 20th Canadian Battalion.

Two men of this district who have been eigteen months in France with the 3rd Divisional Ammunition Column. Standing is Driver W. J. Burns, Kingston, and seated is Driver W. A. Child, Gananoque.

Ald. J. Wriley Smith, representing Frontenac Ward in the City Council.

William S. Reed, elected Warden of Frontenac County. Mr. Reed is Reeve of Portland Township.

Pte. Byron Fitchett, who enlisted in January, 1915, in Belleville, with the 39th Battalion, and is now with the 24th Battalion, serving in France. He was wounded in June, 1916, and again in October, 1917.

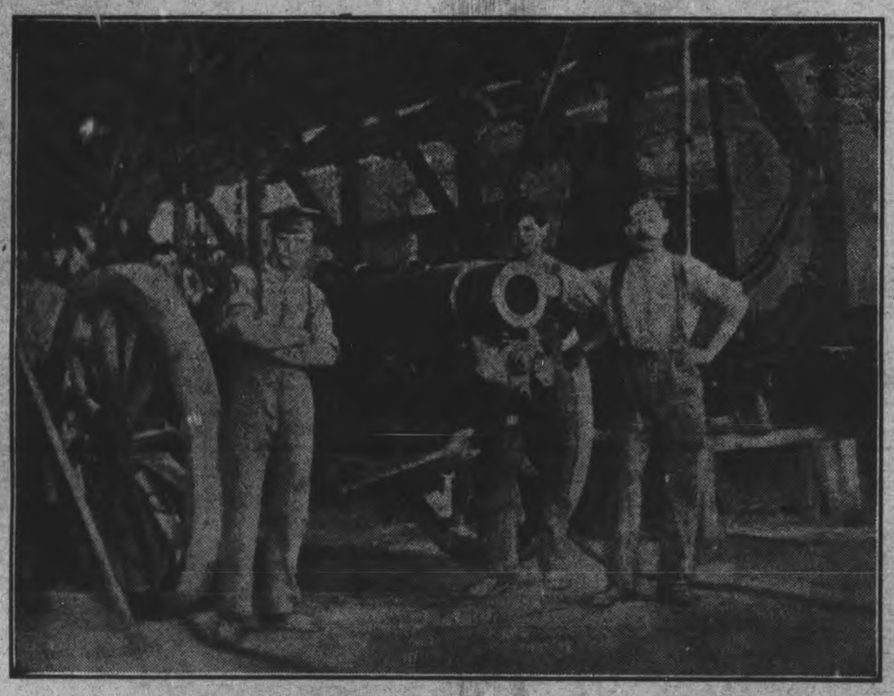

Evidence of how General Plumer's army has arrived equipped for emergencies. An artillery repairing shed in an Italian village.

BRITISH TROOPS IN ITALY.
Italian girl at the billet helping soldiers pluck turkeys and geese.

THE BELLE OF ARQUES.
A pretty French girl who controls the signals and locks for the canal and bridge traffic at Arques. She has many volunteer assistants.

FRENCH GIRL AS TRAFFIC OFFICER ON WEST FRONT.
At the town of Arques she controls the canal and road traffic of the British Army. She is known to the soldiers as the Belle of Arques.

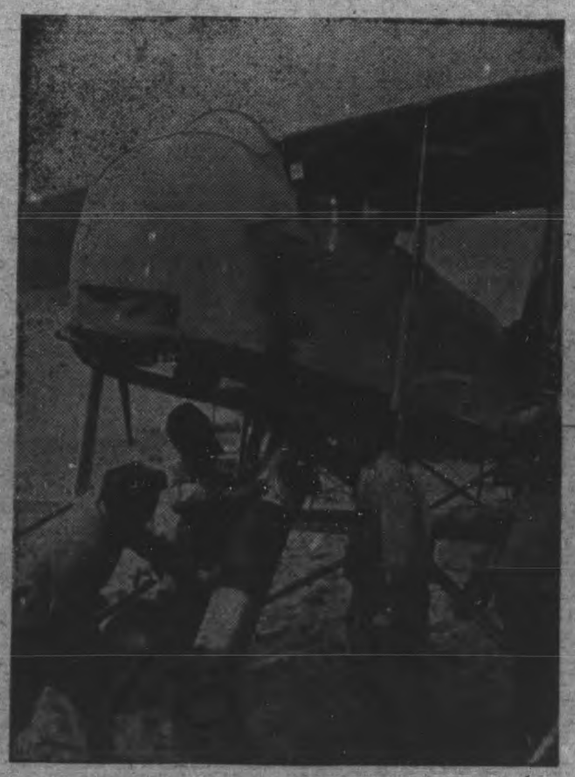

PREPARING FOR A RAID.
Adjusting a bomb in a French "air cruiser" prior to a raid over German territory.

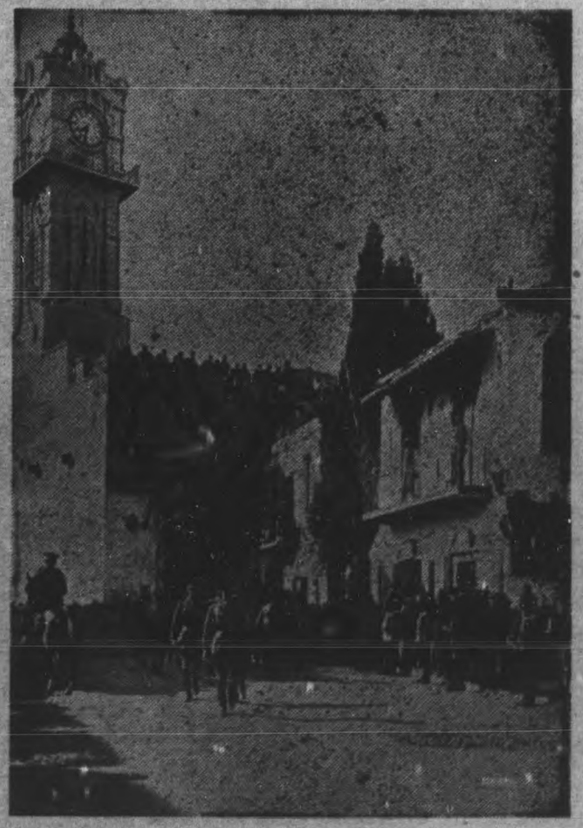

GEN. ALLENBY ENTERS JERUSALEM.
General Allenby, commanding the British forces in Palestine, is the first of the soldiers walking in the foreground. He entered Jerusalem on foot with his staff and representatives of France, Italy and the United States. The picture is from a British official photograph.

## Solve This Puzzle

*And Win a Phonograph.*

XLIFAAH
LEMONTAR
WATATO
ROTTONO
NEWPIGNI

1st Prize—Phonograph
2nd Prize—Wrist Watch
3rd Prize—Camera
4th to 10 Prizes—A Fountain Pen each.

**Also a Great Many Consolation Prizes.**

All you have to do to win one of these splendid prizes is to re-arrange the above letters so that they spell the names of five Canadian cities and fulfil one simple condition.

There Are No Entrance Fees.

Every person sending in a correct solution will be awarded a prize if they fulfil one simple condition. This need not cost you one cent of your money. All replies will be judged with the utmost care and the prizes will be awarded according to merit. Neatness will be considered, so be sure to write plainly. This contest will close shortly. Send in your answer at once and win one of these handsome prizes.

**Selfast Specialty Co., Dept. C**
Drawer 391, Sta. F.,
TORONTO

AFTER BAGGING FORTY-TWO FOE AIRMEN.

Capt. Fullard, who comes next to Major Bishop of Canada (whose record was forty-seven). Fullard was injured on the field of sport.

GRANDFATHER'S CLOCK AT THE FRONT.
Ancient-looking timepiece in camp of British auto drivers in Belgium.

Serving food to the Royal Welsh Fusiliers on the West front.

TRANSPORT IN THE NEAR EAST.
Camels bearing sick and wounded in the campaign near the Suez. Colonel Pietro Gleifeses, with French officers, in a trench facing the Piave River.


## 97 Piece Dinner Set and lovely Silverware Given To You

YOU can secure without a penny of cost this magnificent complete 97-piece English Dinner Service and a lovely set of half-dozen Wm. A. Rogers teaspoons. Each dinner service is guaranteed full size for family use, its 97 pieces comprising 12 cups and 12 saucers, 12 tea plates, 12 dinner plates, 12 bread and butter plates, 12 soup plates, 12 sauce dishes, 2 platters, 2 oval covered vegetable dishes, a cream jug, covered sugar bowl, a gravy boat, pickle dish, and a salad bowl. It is handsomely decorated in rich floral design and will surely delight the most fastidious housekeeper. The beautiful set of Teaspoons are in the famous Wm. A. Rogers French Carnation design with French grey handles and brightly polished bowls.

**Read our Wonderful Offer**

We are determined to establish a national reputation for Dr. Edson's Famous Life Building Blood Tonic and Nerve Pills and are sparing no expense to secure representatives in all parts of Canada who will help us by introducing this famous remedy to their friends and neighbors. That is why we offer to give away these magnificent premiums.

**Carnation French Canadian Teaspoons**

Genuine Wm. A. Rogers make—the most beautiful pattern ever seen. These magnificent spoons will delight any housekeeper and they are guaranteed to give every satisfaction in wear.

We pay all delivery charges on these Grand Premiums

**Will you sell just 12 boxes among your friends at only 25c. per box?**

You can easily do this because every one you know will be glad to learn of this grand remedy. It is one of the world's best known prescriptions, a tried and proven remedy for weak and impure blood, nervousness, indigestion, constipation and anaemia. In all run down conditions of the system it will be found a grand blood builder and revitalizer, and as a general tonic for blood and nerves it has no equal.

**Send No Money**—Just send your name and address to-day and we will send the 12 boxes postage paid. You will be able to sell them quickly and easily because every purchaser of a box can obtain a beautiful gift of fine silverware from us free. Then return our money, only $3.00, and we will promptly send you, all delivery charges paid, the beautiful set of spoons, and the handsome dinner set you can also receive without selling any more goods by simply showing your fine reward among your friends and getting only six of them to sell our goods and earn our fine premiums as you did. We pay all delivery charges right to your door.

REMEMBER YOU TAKE NO RISK. You do not spend a cent of your own money. We trust you with our goods until sold and if for any reason you cannot sell them we will take them back and give you beautiful premiums or pay you a big cash commission on the quantity you do sell. Write to-day if you wish to take advantage of this liberal offer. It gives you the opportunity of a life-time. Address XS

**The International Mfg. Co., Dept. D 17 Toronto, Ont.**



FOR PURE, HEALTHFUL INDOOR AIR—USE THE

## RADIATOR HUMIDIFYING PAN

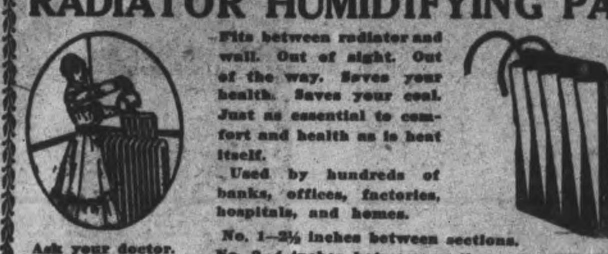

Fits between radiator and wall. Out of sight. Out of the way. Saves your health. Saves your coal. Just as essential to comfort and health as is heat itself.

Used by hundreds of banks, offices, factories, hospitals, and homes.

Ask your doctor.

No. 1—2½ inches between sections.
No. 2—4 inches between sections. PATENTED.

Price $1.50 each.

**WILSON SPECIALTIES, 69 Bay Street, TORONTO**



FREE ADVICE ABOUT YOUR

## Manly Strength

TO MY READER:

Whether or not you lack an abundant vigor here is a free offer which will surely interest you, and through which you may easily profit from now on to the end of a ripe, healthy, advanced age. I have compiled a little treatise for self help (book form) which I am pleased to send absolutely free by mail in a perfectly plain, sealed envelope to any man anywhere who writes for it. Over a million copies have already been thus distributed to those who wrote for the mfrom all over the world. There is no obligation whatsoever involved in this offer, nothing which you are required to buy, either now or in the future. It is just simply an out-and-out free proposal. In this little book of 72 pages, 8,000 words and 30 half-tone photo reproductions. I have endeavored to give a straight-forward talk to men, young and elderly, single and married, a concise compendium for self-reference, a perfectly plain discourse upon those important, personal matters relating to vital strength of men, the preservation of virility, its possible self-restoration, its legitimate uses and its wanton abuses. Every man should be in possession of this book. One part describes a little drugless mechanical vitalizer which I make and distribute, but whether or not you wish to use one of these vitalizers is for you yourself to determine.

However, aside from anything it contains in reference to my vitalizer, the book should be read by all for its real worth. Therefore, please use free coupon below.

SANDEN, Author.

Reader, the whole world is to-day alive to the importance of a better general understanding of sex hygiene. The much discussed science of eugenics is teaching the great mass of people that strong, healthy, rugged parents beget equally sturdy children.

Manhood, no matter where or in what condition of life we find it, is the single power that most fascinates both men and women. The one who radiates this manly influence, this result of a vigorous, sturdy nerve force, is the one who forges to the front, while weaker people stand aside.

It is my opinion that any man may hope for a complete restoration of his manhood and vigor if he but make up his mind that he WILL conquer himself. Of course I do not include the man of extreme old age, or the one who is incurably diseased. Lost vitality is not, according to my theory, an organic disease. It is

IT'S THE MAN NOT THE CLOTHES THAT COUNTS.

more a sick condition of the mind and the nerves and a lowered state of the whole body all combined. My free book tells you taju what you may do.

The vitalizer referred to above, which I make and distribute, is a little appliance that men who desire to restore lost vitality are useing everywhere to-day. The book in one part fully describes it. You wear this vitalizer comfortably upon your body all night. It weighs but a few ounces, and apparently pours a great, gentle stream of FORCE or VITALITY into your blood, your nerves, your muscles and organs while you sleep. Men say it drives away the nervous weakness or pain in small of back, that vigor is restored in 60 to 90 days. With special attachments, my vitalizer is also used for rheumatism, kidney, liver, stomach, bladder disorders, etc. It is a wonderful little appliance and generates and sends out a marvelous force. Possibly you might want to use one of these vitalizers in your own case. If so, you can, after reading the free book, let me know and I will make a special proposition whereby you may have one. If you live in or near this city I should be pleased to have you call and get a free demonstration of the vitalizer, otherwise write. Hours, 9 to 6. Satisfaction guaranteed in every case.

**Let Us Send You This Book FREE!**

Fill in the coupon; let me send you at once my free booklet in plain sealed envelope; it is profusely illustrated with half-tone photos; keep it in your pocket for easy reference; read the chapter on Vitality; read the chapter on Debility; read the chapter on those subjects which interest every man, young or old, who would be strong in manly vigor. It is a word of hope, a carefully written, interesting booklet, which should be in everyone's possession. Therefore send to-day.

THE R. C. SANDEN CO.,
140 Yonge St., Toronto, Ont.

Dear Sir:—Please forward me your book as advertised free, sealed.

NAME ..........................

ADDRESS ..........................



# WIN One of these new 1918 autos Or their full value in Cash!

**Solve this Great Moving Picture Mystery**
**Over $1600.00 in prizes**
**To be given FREE**

WHO ARE THEY?

1. I PARCK MY FORD
2. A FOUND A GLASS BRIK
3. MAKER A CUTER GIRL
4. A BAD HEART
5. WET A SATIN RAT
6. ROAM OR DIE
7. FUN MUST DRAIN
8. A LETS BEN CHEW
9. NEVER LYE BABY
10. I PREACH ALL CHIN

IN THIS particular Moving Picture Theatre the names of the famous players who would soon be appearing in the pictures were each night flashed on the screen. On this particular night the operator, wanting to play a little joke on his audience, took the names of the players and so mixed up the letters in each name that they spelt out the funny sentences you see above.

Time and time again this film was flashed on the screen only to be demanded back. Many of the audience are still trying to solve the mysterious names. Can you help them?

In case you are not familiar with the names of the popular moving picture actors and actresses, the list below may help you.

**These Magnificent Prizes given for the Best, Correct or Nearest Correct Replies!**

1st Prize, 1918 Chevrolet Touring Car, Value $750.00;
2nd Prize, 1918 Ford Touring Car, Value $495.00;
3rd Prize, $100.00 Cash;
4th Prize, $75.00; 5th Prize, $50.00; 6th Prize, $25.00;
7th Prize, $20.00; 8th Prize, $15.00; 9th Prize, $10.00;
10th Prize, $10.00; 11th Prize, $10.00; 12th Prize, $10.00;
13th Prize, $5.00; 14th Prize, $5.00; 15th Prize, $5.00;
16th Prize, $5.00; 17th Prize, $5.00; 18th Prize, $5.00;
19th Prize, $3.00; 20th Prize, $3.00; 21st Prize, $3.00;
22nd Prize, $3.00; 23rd Prize, $3.00; 24th Prize, $3.00;
and 25 Extra Cash Prizes of $1.00 each.

1st PRIZE
1918 Chevrolet Touring Car, or its Price, $750.00 Cash

2nd PRIZE
1918 Ford Touring Car, or its Price, $495.00

**Names of Some of the Favorite Players**

Charlie Chaplin, Hazel Dawn, Francis X. Bushman, Beverly Bayne, Francis Ford, Grace Cunard, Marguerite Clark, Clara Kimball Young, Fannie Ward, Max Linder, Dustin Farnum, Alice Brady, Theda Bara, Wilton Lackaye, Douglas Fairbanks, Blanche Sweet, Julia Sanderson, Marie Doro, Pauline Frederick, Robert Warwick, Anita Stewart, Olga Petrova, Norma Talmage, Lou Tellegan, George Beban, Annette Kellerman, Mary Pickford, Lillian Walker, Mabel Normand, Pearl White.

**This Great Contest Is Absolutely Free of Expense. Send Your Answers To-Day!**

This great contest is being conducted by the Continental Publishing Co., Limited, one of the largest and best known publishing houses in Canada. Their is your guarantee that the prizes will be awarded with absolute fairness and squareness to you and every other contestant. Frankly, it is intended to further introduce EVERYWOMAN'S WORLD, Canada's Greatest Magazine. You may enter and win the best of the prizes whether you are a subscriber to EVERYWOMAN'S WORLD or not, and, moreover, you will neither be asked nor expected to take the magazine or spend a single penny of your money in order to compete. Here is the Idea:

EVERYWOMAN'S WORLD is so popular everywhere that it now has the vast circulation of over 125,000 copies a month; but our motto is: "EVERYWOMAN'S WORLD in Every Woman's Home." We want more Canadian magazine readers to become acquainted with this famous publication. Therefore, when we acknowledge your entry to this contest and you know your standing for the prizes, we shall send you without cost a copy of the very latest issue and a review of many of the fine features soon to appear. Then, in order to qualify your entry to be sent on for the judging and awarding of the grand prizes, you will be asked to assist us in carrying on this big introduction plan by showing your copy to just four friends or neighbours who will appreciate this really worthwhile All-Canadian magazine and want it to come to them every month. You will easily fulfill this simple condition in a few minutes of your spare time and we will even send copies for each of your friends if you wish.

**How to send your Solution.**—Use one side of the paper only and put your name and address (stating Mr., Mrs., or Miss) in the upper right-hand corner. If you wish to write anything but your answers, use a separate sheet of paper.

Three independent judges, having no connection whatever with this firm, will award the prizes, and the answer gaining 160 points will take first prize. You will get 10 points for every name solved correctly (No. 10 being excepted as it is practically given); 20 points will be awarded for general neatness, style, spelling, punctuation, etc.; 10 for handwriting, and 40 for fulfilling the condition of the contest. Contestants must agree to abide by the decision of the judges. The contest will close at 5 p.m. May 30th, immediately after which the answers will be judged and the prizes awarded. Address your answers to-day to

**Movie Contest Editor, Everywoman's World, Continental Publishing Co., Limited, 300 Continental Building, Toronto, Ont.**



## A NEW FRONT

While investors have remained out of the stock market, the technical position of securities has strengthened twofold. This is especially true of Porcupine gold companies, because prices of these have work down to exceedingly low levels, and mean while the physical status of leading properties has materially strengthened.

Of these gold issues we recommend Davidson stock most strongly at this time, because the mine is about to go on a producing basis, it is a large property with extensive bodies of good commercial ore, it has a small capitalization, no debts, and can be bought, if purchased immediately, at between 33 and 35 cents per share.

We advised the purchase of this stock a week ago, when it was offering at 30 cents. We advise its purchase now, because we believe that the upward movement of the issue has just commenced. Liberal investment orders continue to come in.

**Wire us your order for Davidson. You will make greater profits by doing so immediately.**

**F. C. SUTHERLAND & CO.**
12 KING STREET EAST, TORONTO.

**FREE** FAIRY PALACE DOLL HOUSE, 3 BEAUTIFUL DOLL SETS, RING AND "PRINCESS PAT" DOLL

Just think girls! We will give you all these grand presents absolutely without cost. First—The Big Beautiful Fairy Palace Doll House, so big and roomy that it will hold a whole family of dolls; then a real Wash Set, consisting of wash tub, wash board, wringer, iron and stand, big clothes basket, clothes line and a little case full of dolly clothes pegs; then you get a five-piece baking set, containing bakeboard, rolling pin, potato masher, mixing bowl and basin; the beautiful baby doll carriage you see above, handsome as can be with its fine parasol and bright metal finish, and a lovely gold shell ring set with beautiful sparkling stones. Last but not least, every girl can get the lovely big "Princess Pat" dressed doll—over 16 inches high. It's a "made-in-Canada" beauty, with unbreakable head, and she is dressed completely from head to foot, real shoes, underwear, dress and hat.

GIRLS—Write to-day and we will send you Free a big sample package of Fairy Berries, the lovely new Cream Candy Coated Breath Perfume. We want you to try them and learn how delicious they are. With your sample we will send just 32 handsome big packages to introduce among your friends at only 10c each. That is easy. Open your sample package and ask everyone to try a Fairy Berry. Everyone just loves them—they perfume the breath, purify the mouth and leave a delightful lasting fragrance. Everyone takes a package or two at once, so you will sell them all very quickly. Then return our money only $3.20, and we will promptly send you the big doll house, complete wash set, baking set, doll carriage and ring, just as you see them, and the lovely big "Princess Pat" doll you can also receive for simply showing your grand presents among your friends and getting only three of them to sell Fairy Berries and earn our lovely premiums as you did.

Write to-day girls—We arrange to stand payment of all delivery charges on your presents and if you can't sell all the breathlets we will take them back and give you presents for what you do sell.

Address THE FAIRY BERRY COMPANY, DEPT. B. 24 TORONTO, ONT. 16B

**FREE**
COMPLETE HOCKEY OUTFIT

BOYS—Don't pay $4.00 or $5.00 for a hockey outfit, when you can get ABSOLUTELY FREE, this magnificent outfit complete, consisting of a pair of splendid, strong, polished steel, hockey skates (all steel), a good lively puck, and a strong, well-made rock elm hockey stick, and in addition every boy can secure as an extra present, a dandy pair of well-padded hockey gloves with fingers and wrists protected by cane splints covered with leather, or a pair of strong, heavy hockey boots with specially padded ankles and reinforcements across the instep. WITH THIS SPLENDID OUTFIT YOU WILL BE THE BEST EQUIPPED PLAYER ON THE TEAM. WRITE TO-DAY—before you forget, and we will send you by mail just 30 handsome bottles of our delightful Royal Japanese Perfume to sell among your friends at only 10 cents a bottle. Six different odors—White Rose, Arcadian Violet, Lilac, Carnation, Heliotrope, etc.; no trouble at all to sell; everybody wants two or three bottles. You will sell them all in an hour. Then return our $3.00 and you will receive at once, the complete hockey outfit of fine quality skates, rubber puck and hockey stick which gives you the opportunity to also win the additional present of fine hockey gloves or hockey boots without selling any more goods. Hurry boys! We arrange to stand payment of all charges on your outfit right to your door under our reimbursement plan.

Address: REGAL MANUFACTURING CO. DEPT. H. 41 TORONTO, ONT.



New York Stocks
N. Y. Curb Stocks
Porcupine Stocks
Cobalt Stocks

Weekly Market Letter sent without charge on request

**KEMERER, MATTHES & CO.** 108 Bay Street TORONTO

(Members Standard Stock Exchange), (Members Philadelphia Stock Exchange).

Offices:
New York, Philadelphia, London, Hamilton.

16 PAGES
PAGES 1-4

# The Evening Examiner

AVERAGE DAILY CIRCULATION
5,700

VOL. LX. No. 35 PETERBOROUGH, MONDAY, FEBRUARY 11, 1918 PRICE TWO CENTS

"CLOSED"
In compliance with the New Fue Regulations this Studio will be Closed
SATURDAY, FEBRUARY 9th
and
MONDAY, FEBRUARY 11th
All Photographs promised for delivery on February 9th will be ready on Friday, February 8th
Ruff
STUDIO
140½ Hunter Street

## MONDAY MORNING BULLETINS

### Quiet Prevails on the Western Front—Contending Armies Are Tuning Up

### STEAMER SUNK

(Canadian Press Despatch.)

LONDON, Feb. 11. — Report from Gen. Haig's headquarters says the enemy raided a post north-west of St. Quentin. There is nothing else to report.

ALL QUIET.

Canadian Press Despatch,

LONDON, Feb. 11.—Official reports all quiet on the entire front.

ARTILLERY ACTIVITY.

Editor of the Examiner.

LONDON, Feb. 11.—To-day's report says German artillery is increasing its activity on the Flanders front.

NO INFANTRY ACTION.

Canadian Press Despatch:

PARIS, Feb. 11.—Artillery fire was fairly intense in the Verdun region yesterday. There was no infantry action.

PEACE SIGNED.

Canadian Press Despatch:

LONDON, Feb. 11.—Austrian official statement says peace with Ukraine was signed at Brest Litovsk.

SOLDIERS RETURN.

Canadian Press Despatch:

AN ATLANTIC PORT, Feb. 11. — Seventeen hundred Canadian soldiers and nurses, invalided home, arrived Saturday night. All were in good health. They will be transferred to-day.

RAILWAY STRIKE.

Canadian Press Despatch:

BUENOS AIRES, Feb. 11.—General railroad strike called to-day. Men immediately began a wild, anarchistic demonstration. Trains were wrecked and cars burned.

DAYLIGHT SAVING.

Canadian Press Despatch:

WASHINGTON, Feb. 11.—Daylight saving bill passed the Senate providing for turning all clocks one hour ahead from the first Sunday in March to the first Sunday in October.

STEAMER STRANDED.

Canadian Press Despatches

AN ATLANTIC PORT, Feb. 11. — American steamer reported on the rocks off the New England coast and leaking badly.

STEAMER SUNK.

Canadian Press Despatch:

MADRID, Feb. 11. — Crew of the steamer Sebastain, sunk in the Mediterranean by German submarine, landed at Santa Cruz, Canary Islands.

COMMISSIONER ARRIVES.

Canadian Press Despatch:

AN ATLANTIC PORT, Feb. 11. — Earl Reading, British High Commissioner, and special Ambassador to the United States, arrived safely.

SOLDIERS AMBUSHED.

Canadian Press Despatch:

WITH AMERICAN ARMIES IN FRANCE, Feb. 11.—Several American soldiers who were ambushed in No Man's Land, were either killed or wounded.

NO FURTHER REPORTS.

Canadian Press Despatch:

LONDON, Feb. 11. — No reference made in despatch from British Embassy at Petrograd as to reported expulsion of Entente missions in Petrograd.

ON ITALIAN FRONT.

Canadian Press Despatch

ROME, Feb. 11. — Lively artillery fire at various points on the Italian front.

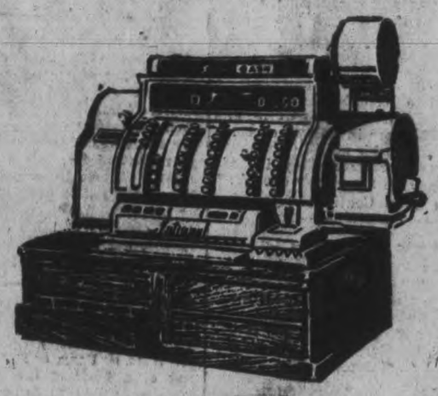

# Better Business

IN 1916 there were 1785 failures among retail merchants in Canada. Most of these failures were due directly to one cause—unsystematic business. Most of the merchants who failed were apparently doing a big business. But they didn't know the details of their business. They had no system. They lost money through mistakes, through forgotten charges. They lost customers through disputes. A store with an annual turnover of $40,000 should net at least $4,000 profit, on a conservative estimate, yet that profit is easily eaten up by such losses.

A National Cash Register System insures against loss due to mistakes, forgotten charges, etc., and insures each retail merchant that he will get all his profit all the time—whether he is in the store or not.

The price of a National Cash Register is insignificant when the amount of information it gives is considered.

***Write us to-day for full particulars, which we will gladly furnish.***

## The National Cash Register Company of Canada, Limited

## 350 Christie Street, - Toronto

The Rexall Store

**Fortify Your System Against Coughs, Colds and Wasting Diseases**

*WITH*

**Rexall Emulsion of Cod Liver Oil With Hypophosphites**

In this preparation you get the very best quality of ingredients and is better value than any other preparation of its kind.

After using a bottle of Rexall Emulsion if you feel you haven't had value for your money:—

Bring back the empty bottle and we will refund your money as cheerfully as we received it.

The price is

**$1.00 Per Bottle**

**McDERMID & JURY'S**

The Safe, Satisfactory Druggists
The Rexall Store
COR. GEORGE & CHARLOTTE

WE ARE HERE TO SERVE YOU

## Food Controller Is Abolished

### Food Board Will Be Substituted —Poles Defeat Bolsheviki

Canadian Press Despatch:

OTTAWA, Feb. 11.—Food Controller is abolished and Food Board substituted.

UNSINKABLE TRANSORT.

Canadian Press Despatch:

NEW YORK, Feb. 11.—United States has perfected an unsinkable transport.

ACTIVITY INCREASES.

Canadian Press Despatch:

LONDON, Feb. 11.—Activity on the Western front increases daily.

DEFEAT BOLSHEVIKI.

Canadian Press Despatch:

PETROGRAD, Feb. 11.—Poles defeat Bolsheviki in a pitched battle near Warsaw.

HEATLESS DAYS OBSERVED.

Canadian Press Despatch:

OTTAWA, Feb. 11.—Heatless days continue to be well observed at all points.

ALLIED AIR RAID.

Canadian Press Despatch:

LONDON, Feb. 11.—Another successful Allied air raid over Germany.

RAIDERS ACTIVE.

Canadian Press Despatch:

PARIS, Feb. 11. —German raiders active at various points on the Aisne front. All were repulsed and some prisoners captured.

SENT ULTIMATUM.

Canadian Press Despatch:

BASIL, Switzerland, Feb. 11.—Von Hindenburg sent an ultimatum to Roumania on the 6th demanding peace negotiations be begun within four days.

**Deep Breathing.**

To maintain good health you should try to inflate your lungs to their normal capacity at all times, declares a physical instructor. The proper purification of the blood through oxygenation requires ample breathing. Drop your shoulders forward and then try to take a full breath. You will find it is impossible to do so in that position. Breathing is only partially accomplished with the shoulders forward and the breastbone depressed. The lower portion of the lungs cannot be emptied and instead of receiving a supply of fresh air they remain filled with residual air.

**Favors Early Motherhood.**

Doctor Bell writes in the Journal of Heredity, Washington, D. C., with the statistical proof that young women unquestionably make better mothers than those who have postponed the responsibility of maternity until after thirty years of age. He favors early marriages and youthful motherhood on the ground that, contrary to popular opinion, the offspring of young mothers have a finer vitality and are the peers if not the superiors intellectually of children born of older parents.

**Stove-Heated Garden.**

The garden of James Swartz of Holter Dam, Mont., is heated by a stove from the inside, and is protected on the outside by a curtain which is lowered about it on a frame. The garden is seven feet square and consists of a series of terraces built around a hollow center to a height of ten feet. Mr. Swartz believes this arrangement will permit a longer growing season.

# THEY GAVE THIS RUN-DOWN MAN VINOL

**And He Got Back His Strength and Energy**

Sheboygan, Wis.—"I was all 'fagged out,' run-down, no appetite, nervous, sleepless nights and drowsy during the day, and was not fit to work. A friend told me to take Vinol. I did so, and can now eat three square meals a day. I sleep well, am alert, active, strong and well, and have gained eleven pounds."—A. W. Higby, Sheboygan, Wis.

This is because Vinol contains the elements needed to create a healthy appetite and restore strength. The complete formula is printed on every package. This is your protection.

McDermid and Jury, druggists; E. L. Payne, Peterborough. Also at the best druggists in all Ontario towns.

## LIVE POULTRY WANTED

Highest Market Prices Paid for all good fat stock delivered here at the Storage as follows: Hens, Chickens, Turkeys Ducks, Geese.

**WM. SCOTT & CO., Ltd.**
Cold Storage - Peterborough


## Railway Time Tables

**GRAND TRUNK RAILWAY.**

CORRECTED TO JAN. 2, 1918.

8.10 a.m.—For Port Hope, making connections for all points on the main line east and west, arriving Toronto 11.25 a. m.
7.05 a.m.—For Lakefield.
8.35 a.m.—For Hastings, Campbellford, Stirling, Madoc, Belleville, Deseronto, Napanee, Kingston, Brockville, Montreal.
9.22 a.m.—For Lindsay, Orillia, Collingwood, Midland, Penetanguishine, North Bay, Toronto, Hamilton, Niagara.
12.25 p.m.—For Millbrook, Lindsay, and Port Hope, making direct connections at Port Hope for Toronto, arriving Toronto 5.35 p.m
12.40 p.m.—For Lakefield.
12.55 p.m.—For Millbrook, Lindsay, Port Hope and all points on the main line, east and west. Direct connections at Port Hope with International Limited for Toronto, Detroit and Chicago.
4.52 p.m.—For Hastings, Campbellford, Stirling, Madoc, Belleville, Deseronto, Napanee, Kingston and Brockville.
6.43 p.m.—For Lakefield.
6.45 p.m.—For Lindsay, Orillia, Midland, North Bay, Toronto,
8.30 p.m.—Local for Lindsay.
9.15 p.m.—For Millbrook, Port Hope, Belleville, Kingston, Brockville, Montreal and Boston.

**CANADIAN PACIFIC RAILWAY.**

CORRECTED JAN. 21, 1918.

GOING EAST—
**2.40 p.m.—Indian River, Norwood, Havelock.
12.10 p.m.—Kingston, Smith's Falls, Montreal, Quebec, St. John, N.B., Boston and New York.
1.41 a.m.—Norwood, Havelock, Tweed, Perth, Smith's Falls, and Ottawa.
**11.35 a.m.—Norwood, Havelock, Tweed, Perth, Smith's Falls, Ottawa, Montreal and Intermediate points, and all points east of Montreal.

GOING WEST—
*4.53 a.m.—Toronto, Owen Sound, Guelph, Goderich, Hamilton, Buffalo, New York, Galt, Woodstock, St. Thomas, London, Chatham, Detroit and Chicago.
6.59 a.m.—Myrtle and North Toronto.
**7.35 a.m.—Toronto, Hamilton, Buffalo, Rochester and New York. Intermediate points between Peterborough and Toronto.
**9.30 a.m.—Lindsay, Orillia, Port McNichol and intermediate points.
**4 p.m.—Toronto, Hamilton, Brantford, Buffalo, New York, Guelph, Galt, Woodstock, London, Detroit and Chicago.
**5.45 p.m.—North Toronto and West Toronto and Intermediate points.
*Daily **Daily except Sunday.


**CANADIAN PACIFIC**

## CALIFORNIA

Offers unsurpassed attractions for
**THE WINTER TOURIST**
Warm Sea Bathing—Golf—Tarpon Fishing, etc.
Homelike, Moderately-Priced Resorts as well as
The More Palatial Hotels.
Choice of Routes.
See that at least one portion of your ticket reads
"VIA CANADIAN PACIFIC ROCKIES."
Particulars from Canadian Pacific Ticket Agents, or W. B. Howard, District Passenger Agent, Toronto.

**CHINA PAINTING**
*Mrs. Langley McCarthy*
*Teacher Bisco's New and Beautiful Work in China Painting.*

**Barbeau's Cartage**
All kinds of Moving and Carting by careful and experienced men. A Lorry and a Piano Wagon has been added to our equipment which will enable us to give better service than ever to our Patrons. Satisfaction Guaranteed. We have just added a new furniture van. Largest in the city Household effects moved with care.
**A. BARBEAU,**
PHONE 1017 85 GLADSTONE AVE


# "THE CLUE IN THE AIR"

**A DETECTIVE STORY—Isabel Ostrander**

(Continued from yesterday)

He remembered Quimby's involuntary pause on entering the door where the inquest was held, his quick startled glance at the group of waiting witnesses, the whisper to Miss Beckwith and her sudden faintness. Then, too there was that incomprehensible look of hatred and menace which had flashed down into the same group, when the banker on the stand had sworn that he knew of no enemy who would have harmed his stepdaughter.

The little boy picked up the peanuts but there were only a few left, and McCarty brought his mind hastily to bear on the present issue.

"Did your sister like Tony as well as you did?" he asked artfully.

"Oh, yes. She cried awful when he went. You see, he used to take her out in the car every day and I guess she missed him. They were pals, too. She gave me letters to take to him out at the garage and one time when I did he hugged me just like a bear. Oh, I'd love to see Tony again!"

"Well, maybe you will."

"No." The small voice was infinitely dreary. "Father told him never to dare let him find him anywhere around."

"And what did Tony say?"

"He said that he'd come back for what belonged to him. Perhaps father had something of his and wouldn't give it up."

"Your father wouldn't do that," sonny."

The boy sighed deeply.

"I don't konw. He had something of Marion's, that's my sister. Before she went away she asked him for it. I don't know what it was but he would not let her have it."

Maybe when she comes back he will."

The sensitive little face twitched.

"She isn't coming back, ever. Aunt Pauline told me. She stayed down in the drawing room for two days before she went, but they wouldn't let me go in and talk to her; they said she was asleep. She couldn't sleep all that time, could she. Then they sent me up to the country with Annie for the day, and when we got home she had gone!"

He lifted hurt puzzled eyes to his new friend's face, and McCarty asked quickly:

"Didn't your aunt tell you where she went?"

"No; and she never did go anywhere before without saying 'good-by' to me. I thought perhaps she went away somewhere to get well like the time before when the aeroplane fell with her, but Aunt Pauline only cried when I asked her."

"To get well!" McCarty repeated. "Was she sick, then, before she went away?"

"Father said so, but I don't know. I thought she was as well as anything, but perhaps she had had another accident because father told her there must be something wrong with her head. That was just a few days before she went away. I was all by myself in the library fast asleep, when they came in and woke me up but I kept as still as a mouse and they didn't know I was there. Father was awful angry and I did not want him to catch me."

"I should think not!" McCarty bent forward ingratiatingly. "And what was the row about; did you hear"

The little boy glanced up again, this time in quick apprehension and he drew shyly back.

"No, I—I don't know. I guess I'll have to go back to Anne now, she'll be mad——"

"Wait a minute, sonny. Maybe I know your pal, Tony. What does he look like? Would you know him again if you could see him?"

"I just guess I would! He's only been gone since last spring. He was awful tall, and his shoulders were as wide as this——" the little arms then stretched to their utmost, in unconscious exaggeration. "He walked real quick, and he seemed to be laughing with his eyes all the time, as if everything was just fun."

"I guess he's the lad," remarked McCarty. "What color were his eyes, do you remember?"

"They weren't blue, like yours." The child stared critically. "They were sort of gray, I think. Oh, if you know him, please give him my love, and tell him that Steevie wishes he would come back!"

McCarty promised solemnly and rose as hasty footsteps sounded along the path.

"Oh, Master Steevie, this is quite too bad of you!" The nurse appeared and pulled her charge quite unceremoniously off the bench. "I've been looking for you everywhere, and you know that you are not allowed to talk to strangers. I never saw such a child! Turn my head away for a minute, and you are off!"

"Hello, Mac!" Her erstwhile companion, the park policeman, had sauntered into view, and blandly disregarded McCarty's warning signal. "Been tackling the kid, eh? Annie, this is McCarty, the man who found——"

"McCarty!" The girl gasped, her eyes round with consternation. "Whatever would Mr. Quimby say? Come along at once, you bad boy!"

Dragging the child, she vanished precipitately around a bend in the walk, and McCarty turned upon his fellow officer in disgust.

"Larry, you blundering fathead!—Why couldn't you keep your mouth shut?"

"Sure, 'twas surprised I was to see you! Whatever were you trying to pump the kid for? You'll get nothing out of him."

"No!" returned McCarty sarcastically. "I'll thank you to stick to your trespassers and park bums, Larry, and not be butting in on my game."

"Your game, is it?" The other glowered. "Since when are you back on the force?"

"Since——" McCarty pulled himself up with a sheepish grin. "You have got the suspicious mind! What should I be trying to worm anything out of the kid for? The Rowntree matter is nothing to me, and the two of us were only feeding squirrels!"

But as he walked away his brain was a-tingle with what he had learned. More than one phase of the case which had been obscure to him was clearing before his eyes.

The picture of the insane woman which Terhune had projected upon the screen in his test and which had so obviously impressed not only Quimby himself, but Mrs. Doremus, Edwards, the aviator, and the dead girl's former admirer, Charles Sturtevant, loomed up now with a significance almost menacing.

Stephen Quimby had asserted that there was something wrong with his stepdaughter's head. There was but one interpretation to put upon it, although a question remained. Did he believe it himself or was it a part of a diabolical plot, a plot which reached its climax in that shattered body on the pavement?

Upon one thing McCarty was determined; now more than ever, was it imperative that Mr. Antonio be found.

### CHAPTER XVI.

### MISS BECKWITH INTERVENES.

Early in the afternoon, McCarty went down to headquarters, and held an earnest consultation with Inspector Druet.

Nothing was known of the young inventor's departure, and no request had come in from Terhune to have him shadowed, or his present whereabouts ascertained. At McCarty's earnest solicitation, however, the inspector promised to put a man or two on "Mr. Antonio's trail," and Mr. McCarty returned to his rooms in no very satisfactory state of mind.

That an affair of some sort had existed between the dead girl and her stepfather's chauffeur there was no possibility of doubt. She had employed her small brother to carry notes between them and had wept when the man was finally turned from the door.

There was nothing to show that she had ever been particularly interested in her former admirer, Charles Sturtevant, nor would her stepfather, from motives of self interest, have encouraged any attachment which would have removed her from his direct influence. According to Steevie, however, there had been boundless opportunity in their daily intercourse for an acquaintanceship to have overstepped the social barrier and ripened into romance between the chauffeur and the lonely girl.

If there was any truth in McCarty's suspicions, and Tony the chauffeur, was in reality Mr. Antonio, the inventor, vast fields of conjecture would be opened up, and a new and startling interpretation placed upon the event of her death. Could it be that these two apartments in the fourth floor of the Glamorgan had harbored people who in ignorance of each other's presence and purpose, were equally and vitally connected with the tragedy of the night?

The proprietor of the antique shop peered eagerly from his door as McCarty halted, fumbling for his keys. He was a grizzled old Frenchman, lean and stoop shouldered, with the face of a savant, and small avariciously twinkling eyes.

He laid a finger across his whithered lips and sidled quickly over to the steps.

"You have a caller, my frien'! An old lady, a grande dame, tres distinguee. She arrive in ze auto, it is an hour."

"What's that, Girard?" McCarty paused. Did you speak to her?"

"But yet. She ask of me when you will return." He gesticulated over his shoulder. "She is here."

"In your shop?"

McCarty went hastily to the door, and stopped. Amid the cluttered disarray of dusty ornaments, dingy draperies and rusty armour, set a figure wrapped heavily in mourning. He drew off his hat and stepped inside.

"Were you looking for me, ma'am?" he asked. "I'm McCarty."

"Oh, yes!" a fluttering voice answered breathlessly from beneath the veil. "I want to see you privately. I have been waiting——"

"Well, ma'am, if you care to come up-stairs to my rooms we will not be disturbed."

The lady rose at once and prepared to follow McCarty, who led the way in a daze. What was the purport of this self-sought interview? And why had he been selected instead of Terhune?

He threw open the door of his living room and wheeled forward a capacious arm-chair, so that the light from the late afternoon sun would strike athwart it.

"Sit down, Miss Beckwith, and tell me what I can do for you."

She started slightly at hearing her name but dropped into the chair and with a sudden movement tossed back her crape veil as if it stifled her. Her face was paler even than at the inquest and the marks of mental sufferings more deeply drawn. Her voice shook and her hands twisted nervously as the words rushed from her lips:

"Mr. McCarty, why did you question my little nephew in the park this morning? What could you have thought to learn from him I understand that you are no longer connected with the police force—what possible interest have you in our trouble?"

"A very natural one, ma'am, seeing as it was me that the poor young lady——"

"Oh, I know." Miss Beckwith shuddered. "But it is insufferable that we should be so hounded in our grief. I have tried to keep the shadow of this terrible thing from little Steevie; and now you, who are in no way concerned, must arouse his already alert sensibilities and create anxiety in his mind. Have we not sorrow enough?"

(To be Continued.)

**Your Liver Is the Best Beauty Doctor**

A dull, yellow, lifeless skin, or pimples and eruptions, are twin brothers to constipation.

Bile, nature's own laxative, is getting into your blood instead of passing out of your system as it should.

This is the treatment, in successful use for 50 years:—one pill daily (more only when necessary).

CARTER'S LITTLE LIVER PILLS

Genuine bears Signature

Colorless faces often show the absence of Iron in the blood.

**Carter's Iron Pills**

will help this condition.


## NURSING THE WOUNDED

It takes strength and courage to nurse the wounded. Every woman should make herself fit for war's call at home or abroad. Health and strength are within the reach of every woman. They are brought to you by Dr. Pierce's Favorite Prescription. Take this medicine, and there's a safe and certain remedy for the chronic weaknesses, derangements, and diseases peculiar to women. It will build up, strengthen, and invigorate every "run-down" or delicate woman. It assists the natural functions.

At some period in her life, a woman requires a special tonic and nervine.

If you're a tired or afflicted woman, turn to "Favorite Prescription," you will find it never fails to benefit. Sold in tablet or liquid form. Send Dr. Pierce, Pres. Invalids' Hotel and Surgical Institute, Buffalo, N. Y., (or branch, Bridgeburg, Ont.) 10c for trial pkg. tablets.

Toronto, Ont.—"I found 'Favorite Prescription' a splendid tonic for women. Some time ago I became all run-down, weak, nervous and could not eat or sleep. Had severe backaches, pains in my right side. I took Favorite Prescription and it completely built me up in health and relieved me of all the annoying pains and aches."—Mrs. Thomas Grantham, 425 Front St.

Niagara Falls, Ont.—"During middle age, I began to go down in health. I would become dizzy, black spots would appear before my eyes. I also suffered with severe pains in the back of my head and my back would ache continually. I was most miserable when I began taking Favorite Prescription, but by its use I came through this critical period in a good healthy condition. It is a splendid medicine for women at this time of life."—Mrs. W. F. Tretzel, 187 Bridge St.


**Short Cordwood AND MILL WOOD FOR SALE!**

Farmers requiring Logs Cut or Custom Sawing done, bring in your Logs and have them cut on SHORT NOTICE.

**E. H. MANN & CO.**
PORTABLE SAW MILL
124 AYLMER ST. Phone 153

Egg-Producing
**Hen Feed!**
*Feed your Fowl Ground Green Bone. We sell it.*
*Save your Wood Ashes, Bones, Iron, Copper and Brass for*
**Geo. Stevens**
Phone 1389
P.O. Address: 364 Mark St
Peterborough, Ont.

## FACE COVERED WITH PIMPLES

**ASHAMED TO GO OUT**

Many an otherwise beautiful and attractive face is sadly marred by unsightly pimples, blotches, flesh worms and various other blood diseases.

Their presence is a source of embarrassment to those afflicted as well as pain and regret to their friends.

Many a cheek and brow cast in the mould of beauty have been sadly defaced, their attractiveness lost and their possessor rendered unhappy for years.

Why, then, consent to rest under this cloud of embarrassment?

There is an effectual remedy for all these defects.

It is Burdock Blood Bitters. This remedy will drive out all the impurities from the blood and leave the complexion healthy and clear.

Mrs. Katherine Henry, Port Sydney, Ont., writes: "Two years ago my face was so covered with pimples I was ashamed to go out at all. I tried several remedies, but they were of no use. At last a friend advised me to try Burdock Blood Bitters. I got a bottle and by the time it was used I could see a difference. I then got two more, and when I had used them the pimples were completely gone. I can highly recommend B.B.B."

Manufactured only by The T. Milburn Co., Limited, Toronto, Ont.


### A College Education.

A story not new, but worth repeating, is once again going the rounds in England. Two bootmakers, whose establishments faced each other in the village high street, were very distinctly rivals. One of them had a son at college and, in the first week of his vacation, there appeared in the shop window the motto: "Mens Conscia Recto." His rival over the way was for some time a little nonplussed, but within a few days he arose to the occasion and there appeared in his window a card bearing the legend, "Men's and Women's Conscia Recti."—Christian Monitor.

### Telltale Eyes and Toes.

The eyes tell the story of guilt when all the other muscles are controlled. This you will learn in the eleventh chapter of Darwin's book. Sometimes, when the face is controlled, as in the case of natives of India, other muscles are uncontrollable. Sir Henry Maine declares that in India the judge can tell when a native is lying by watching his toes. He keeps his face perfectly straight and his eyes expressionless, but his toes begin to wiggle as soon as he begins to lie.

### Men of Rare Value.

"I weigh my words when I say that if the nation could purchase a potential Watt, or Davy, or Faraday, at the cost of a hundred thousand pounds down, he would be dirt-cheap at the money. It is a mere commonplace and everyday piece of knowledge that what these men did has produced untold millions of wealth, in the narrowest economical sense of the word."—Huxley.

### Corn Lice by Trillions.

There is a tiny louse which lives on the roots of young corn and sometimes destroys a whole crop in one locality. It does this by the rapidity of its reproduction, from 11 to 22 generations having been counted in one season. It is estimated that each louse hatched in the spring leaves in the ground at the end of the season 319,000,000,000 descendants and 3,000,000,000,000 eggs.

### Seeing Ahead.

There is always room for a man of force, and he makes room for many. A feeble man can see the farms that are fenced and tilled, the houses that are built. The strong man sees the possible houses and farms. His eye makes estates as fast as the sun breeds clouds.—Emerson.

### Paths to Happiness.

It is the most beautiful truth in morals that we have no such thing as a distinct or divided interest from our race. In their welfare is ours, and by choosing the broadest paths to effect their happiness we choose the surest and the shortest to our own.—Bulwer Lytton.

### Minister a Linguist.

Four languages were used last year in the preaching of Rev. Paul Burgess, Presbyterian missionary in the Quezaltenango field of Guatemala, according to the Guatemala News. He spoke in Spanish, English, German and Cakchiquel.

### Strongest Wood.

Lancewood is said to be the strongest wood known; its tensile strength per square inch is 23,000 pounds—that is to say, that weight is required to tear asunder a piece of it one inch square.

### Getting to the Top.

To succeed take hold of the first thing that will lift you up and then take hold of the next thing available to lift you still a little higher. Thus you will go to the top with reasonable rapidity.

### Injuries and Insults.

Injuries may be atoned for and forgiven; but insults admit of no compensation. They degrade the mind in its own esteem and force it to recover its level by revenge.—Junius.

### Decolorizing Carbons.

English experimenters have at least partially discovered the secret processes used in the manufacture of German and Dutch decolorizing carbons for the sugar industry.

### Webster on Opinion.

Inconsistencies of opinion, arising from changes of circumstances, are often justifiable.—Daniel Webster.

### Questions.

The most simple questions are generally the most lucid.


## Nerves On Edge Feared the Future

**Twitching of the Nerves Made Sleep Impossible—Had Nervous Headaches and Indigestion—Is Cured Now.**

Mrs. C. French, 104 Lansdowne St., Peterborough, Ont., writes: "I was troubled with nervousness, sleeplessness, frequent headaches and indigestion. For many years I was troubled with a twitching or fidgetty feeling about my limbs after retiring, causing me much loss of sleep. If wakened up out of my first sleep, even had I been asleep only five minutes, I would lay awake for hours and could not get asleep again. Any sudden noise or a door slamming would set my nerves going and I would fear that something dreadful was going to happen. I had tried different remedies for this trouble, but without success. A friend asked me one day why I didn't try Dr. Chase's Nerve Food, so I thought I could at least give it a trial. I secured some and commenced using them, and found they benefitted me so much that I have taken fully a dozen boxes. My nervousness or fidgetty feeling in the limbs is entirely cured. I can now eat and sleep well. I can recommend Dr. Chase's Nerve Food strongly, and would advise anyone suffering from nervous trouble of any kind to use them according to directions."

"If you have been reading the reports published in this paper from day to day of cures effected by Dr. Chase's Nerve Food you will have some idea of the great good it is accomplishing.

In fact it cannot fail to benefit, even in the most extreme cases, because it works hand-in-hand with nature, and cures by supplying the elements from which rich blood and new nerve force are created.

This building up of a depleted and worn-out nervous system must necessarily be slow, and for this reason a little patience and perseverance is necessary.

A condition which has been months or years in development cannot be overcome in a day, but you need have no doubt of the final results if you use Dr. Chase's Nerve Food regularly and persistently. 50 cents a box, 6 boxes for $2.75, all dealers or Edmanson, Bates & Co., Ltd., Toronto. Beware of substitutes, as they only disappoint.

## A NERVOUS BREAKDOWN

**Miss Kelly Tells How Lydia E. Pinkham's Vegetable Compound Restored Her Health.**

Newark, N. J.—"For about three years I suffered from nervous breakdown and got so weak I could hardly stand, and had headaches every day. I tried everything I could think of and was under a physician's care for two years. A girl friend had used Lydia E. Pinkham's Vegetable Compound and she told me about it. From the first day I took it I began to feel better and now I am well and able to do most any kind of work. I have been recommending the Compound ever since and give you my permission to publish this letter."—Miss Flo Kelly, 476 So. 14th St., Newark, N. J.

The reason this famous root and herb remedy, Lydia E. Pinkham's Vegetable Compound, was so successful in Miss Kelly's case was because it went to the root of her trouble, restored her to a normal healthy condition and as a result her nervousness disappeared.


### U.S. FUEL SITUATION BETTER.

"Heatless Monday" Off for All States South of Virginia.

Washington, Feb. 8.—With the total abandonment of heatless Monday throughout all the states south of Virginia today, Fuel Administration officials were hopeful that continued warmer weather and improvement in railroad traffic would permit relaxation of the order all over the United States after next Monday.

As Saturday will be observed generally as a half-holiday, and as next Tuesday is Lincoln's birthday anniversary, there will be a three and one-half day shut down. Officials believe this will go far toward relieving the situation. The original programme called for the last heatless Monday on March 25.


### TORTURING, ITCHING ECZEMA

Mrs. J. B. Horth, Pispebiac, Bonaventure Co., Que., writes:—"Thanks to Dr. Chase's Ointment I have been completely cured of that horrible disease eczema. I was held as if in prison from going among other people, for I was ashamed of the raw, flaming sores. Doctors could do nothing for me and I was almost desperate with suffering when I began to use Dr. Chase's Ointment. In one month I was completely cured and think that this was little short of a miracle."

**FOR SALE**
# LOTS
**On The Late Senator Cox Homestead**
**Beautifully Situated**
**Apply---437 GEORGE ST.**

RIGHT TIME

**For Merchants to Increase Their Fire Insurance To-day**

FALL buying means heavier stocks, more capital invested and greater risks

Don't put this matter of increasing your insurance off till trade begins, you'll feel too busy then—see about it at once

**Davis-Thompson Company**
LIMITED
**Insurance and General Agency**
PETERBOROUGH, ONTARIO

## MEDICAL.

DR. BUCHANAN, F.R.C.S., Edin., M.R.C.S., Eng., L.R.C.P., London—Eye, Ear, Nose and Throat Specialist. Hours: 9-11 a.m. 2-4 p.m. 7-8 p.m. 'Phone 619. Office, corner of Water and Murray streets.

DR. E. E. HARVEY, Silver Medalist University of Toronto Special attention to diseases of women and children. Office hours: 1.30 to 3 p.m., 7-8 p.m. 'Phone 222. Office 212 Brock street.

DR C. P. W. ROSS, Ex-House Surgeon Grace Hospital, Toronto. Residence:—Keene, Ont. 6 mos-6

## BARRISTERS AND SOLICITORS.

GORDON, WIDDIFIELD & O'BRIEN, Barristers, Solicitors, Notaries, Solicitors for the city of Peterborough.

J. EDMUND L. GOODWILL — Barrister Solicitor, Notary Public, etc. Office 37½ Water street. 'Phone 191. Successor to Roger, Bennet & Goodwill. Money to Loan at current rates upon easy terms

G. W. HATTON, County Crown Attorney Barrister, Solicitor. Trust funds to Loan at lowest current rates of interest on easy terms of repayment.

PECK, KERR & McELDERRY—Baristers, Solicitors, and Notaries. Office, 412 Water street, Peterborough. Money to Loan at lowest current rates of interest on easy terms of payment.
E. A. Peck, F. D. Kerr, V. J. McElderry

O'CONNELL & CORKERY—Barristers, Solicitors and Notaries. Money to loan at lowest rates of interest. Daniel O'Connell, John R. Corkery, Hunter St., two doors west of the Post Office.

DUMBLE & JOHNSON—Barristers, Solicitors, etc. Office over Toronto Savings and Loan Company, 437 George street.
D. W. Dumble, K. C. W. F. Johnston

A. E. DIXON—Barrister, Solicitor, etc. Offices: Corner Hunter and George Sts Entrance, next Madill's Drug Store.

J. G. GUISE-BAGLEY, M.I.M.E.—Barrister, Solicitor, Notary Public, (Successor to Reddy & Burnham), 440 Water street Peterborough Money to Loan. Specialist in Patents. 'Phone 64.

HALL & HALL—Barristers, Solicitors and Notaries Public. Hunter Street, Peterborough. Next to St. John's Church Money to loan at lowest rates of interest.
E. H. D. Hall. Basil D. Hall

MOORE & WEARING—Barrister and Solicitors, 408 Water street (opposite Post Office). Money to Loan at lowest rates W. H. Moore, K. C., Joseph Wearing M.A.

R. R. HALL—Barrister, Solicitor, etc. Peterborough, Ont. Office, corner Hunter and Water streets, over Canadian Bank of Commerce. Successors to Hall Medd & Davidson. Trust funds to loan on easy terms of payment.

## MONEY TO LOAN.

GORDON, WIDDIFIELD & O'BRIEN, Barristers, Solicitors, Notaries, Solicitors for the City of Peterborough.

## OSTEOPATHY.

DR. ASA G. WALMSLEY—Osteopathic Physician. Office in Sun Life Building Corner of Hunter and Water streets Entrance, 124 Hunter street. 'Phone Office, 640; Residence, 509. Office hours 9 to 12 a.m., 2 to 5 p.m. Evenings by appointment.

## MASSAGE.

MAY GRIERSON, MASSEUSE—Treatment of Muscular and Nervous disorders—9 Douro Street, Ashburnham. 'Phone 1970

## ARCHITECTS.

W. BLACKWELL—Architect and Civil Engineer. Plans and estimates made for churches, public buildings and dwelling houses. Buildings heating and plumbing a specialty. Office, 37½ Water Street, Peterborough.

**TELEPHONE 790**
WHEN YOU WANT YOUR
**Piano or Organ Tuned**
ALL WORK GUARANTEED
W. H. Cunningham, 563 Weller St

**EDWIN ELCOME**
— TAXIDERMIST —
Heads, Animals, Birds, Fish, Etc., mounted artistically and permanently
HEADS OF DEER, MOOSE, AND CARIBOU OUR SPECIALTY
Heads, Animals, Birds, Fish, Artificial Eyes, Taxidermist Supplies, Bird and Flower Guide Books for sale
692 HARVEY STREET
PETERBOROUGH, ONTARIO

**LUMBER**
BUILDERS' MATERIALS of all kinds. Shingles, Scantlings, Joist and Bill Stuff, Mouldings, Casings, Base and all kinds of Finish. Boxes and Box Shooks. Slabs and Mill Wood.
**Alf. McDonald Estate**
POINT ST. CHARLES MILL

**Toronto Savings & Loan Company**
437 George St., Peterborough
Paid Up Capital .....$1,000,000.00
Reserve Fund .....1,000,000.00

**Savings Department** Deposits received of one Dollar and upwards. Interest (paid quarterly) accrues from date of deposit to date of withdrawal.

Every facility and convenience is afforded to Depositors.

**Investment Department** Debentures issued for sums of $100 and upwards for periods of 1 to 5 years, upon which special rates on interest are paid depending upon the term of investment.

Executors and Trustees are authorized by law to invest in the Debentures of this Institution.

Money to loan at lowest current rates of interest.

W. G. MORROW
Managing Director

**AS CHARLIE SAYS:**

When I think of the many reasons which make life worth while, I remember that the famous ARABELA cigar is on sale at 10c.

SCALES & ROBERTS, LIMITED
Toronto


### New Vegetable Wax From Ecuador.

From prehistoric times the Indians of Ecuador have utilized a wax found on certain species of tall palms for making candles, says the Scientific American. This wax occurs on the tree trunks in granular form, each tree furnishing about fifty pounds. The trees grow in great numbers on the mountains along the coast. Samples of this wax were sent to France and Germany, from which countries favorable reports and an offer of 19.5 cents a pound were received.

### Monkeys Use Fists.

Brachm, in his "Thierleben," tells how certain kinds of monkeys emphasize their feelings by striking with their fists. When angry or excited they bring their fists down upon the ground with all their might. They are not quite as foolish as the man who hammers the table with his fist. They have this excuse: the are looking for a stone or stick with which to crack the skull of their dissenting fellow-monkey.

### Long-Distance Talkings.

Eighteen miles is said to be the longest distance on record at which a man's voice has been heard. This occurred in the Grand Canyon of the Colorado, where one man, shouting the name "Bob" at one end, was plainly heard at the other end, which is 18 miles away. It is recorded that at Gibraltar the human voice has been heard at a distance of ten miles.

### Self-Pity; Self-Praise.

Half the world is gnawed by the beast Self Pity and the other half is bitten by the beast Self Praise. It is better to chain both these animals and go out free and unconcerned about self. All this concern about self is the misfortune which dogs the man who has not related himself to the one universal law.


**SUFFERED WITH NERVES**
**COULD NOT KEEP QUIET**

Diseases of the nervous system are very common.

All the organs of the body may be sound while the nerve centres may be affected.

Many women become run down and worn out by household duties never ending, and sooner or later find themselves with their nerves shattered, and the heart action weakened.

On the first sign of any weakness of either the heart or nerves, flagging energy, or physical breakdown, do not wait until your case becomes hopeless.

Milburn's Heart and Nerve Pills will at once quieten the shaking nerves, strengthen the weak heart and build up the entire system.

Mrs. F. Bailey, 221 Earl St., Kingston, Ont., writes: "I was suffering very much with my nerves, so much so that I could not keep myself quiet at all. I was recommended to try Milburn's Heart and Nerve Pills so I bought three boxes, and I must say I have derived much benefit from them, so much so that my friends have all noticed the change in me."

Milburn's Heart and Nerve Pills are 50c. per box at all dealers, or mailed direct on receipt of price by The T. Milburn Co., Limited, Toronto, Ont.

YOUR GROCER SELLS 'SHINO" in Big Yellow Tins for 10 cents.

**SHINO STOVE POLISH**

EASY TO SHINE
LASTS A LONG TIME

**WASTE BOUGHT**
Send us all your Waste Material such as Rags Metals, Paper, etc. We will call when requested and take it away.
Be wise and Stock up with Low's Coal Now
**LOW & COMPANY**
262 Simcoe St. and 385 Bethune
Phone 697 Nights and Holidays 766


## INDIA IN THE WAR.

### Part Taken in Struggle by Wealthy Empire.

From time to time vague reports have come that Great Britain was training and equipping a great army in India, to be used on the battlefields of Europe. Ruling a country which contains almost one-fifth the total population of the world, it was considered likely that Great Britain would not overlook the opportunity of drawing upon so great a reservoir of man power. That a huge Indian army did not make its appearance either in France or in Turkey was puzzling to those unfamiliar with the difficulties which the British faced in India.

Recently, when the Indian imperial legislative council met at Simla, the extent of Indian participation in the war was announced, and the figures given will serve to set at rest any rumor of a horde of warriors from India. Since the war began 276,000 combatants and 40,000 noncombatants have been recruited in India, and of the fighting men 155,000 came from the British province of Punjab. When it is considered that the population of India is more than 300,000, it will be seen that the force is really very small.

At the outbreak of the war the 75,000,000 Mohammedans in India were restless at the difficulties which their co-religionists faced in Turkey. Germany, with the purpose of starting a holy war throughout Islam, sent spies and secret agents to foment trouble. These efforts were notably unsuccessful, and generally India was loyal. In the United States German agents, working with discontented Indian natives, undertook to lay the ground-work for an Indian mutiny, and the trials of the offenders are now in progress.

We are accustomed to refer to all natives of India as Hindus, which is due, perhaps, to the fact that the great majority of Indians practise that religion. The term Hindu serves to distinguish natives of India in name from the North American Indians. The Hindus are as distinct from the Mohammedans as the Christians, and there are not fewer than 217,000,000 of them in India.

As a fighting man the native of the northern provinces of India, and particularly of the Punjab, has no superior in the world. Undoubtedly, if Great Britain found it expedient to arm several million Sikhs or Hindus whose loyalty could not be questioned, the effect on the war would be enormous. The Turks in Mesopotamia and in Palestine would be rolled back and quickly put out of the war. However, judging from results so far attained, the difficulties and dangers are insurmountable.

Arming India's millions doubtless would be a desperate undertaking, which will be reserved only for the remote crisis when it appears that Germany will have its way in ruling the world. The fact that only 276,000 Indian soldiers have been recruited indicates that Great Britain does not wish to invite further trouble when the present war is ended. This is to be the last war, and it is considered unwise to arm and train a great force which later might be directed toward disturbing the world's peace.

### The First Coffee House.

The first coffee-house really deserving to bear that name, which was opened in the metropolis, was established in 1652 by Pasqua, in Newman's Court, Cornhill. Pasqua, a Greek, was servant to Mr. Edwards a Turkey merchant, and the taste for the new beverage increased so rapidly that coffee-houses became common in London at the date of the Restoration of Charles the Second. It is recorded in "Evelyn's Diary," on May 10th, 1637, that "there came in that year to the College of Balliol, in Oxford, one Nathaniel Conopios, out of Greece, who was the first that ever I saw drink coffee which custom came not into England until about thirty years later."


**Cocoanut Oil Makes A Splendid Shampoo**

If you want to keep your hair in good condition, be careful what you wash it with.

Don't use prepared shampoos or anything else, that contains too much alkali. This dries the scalp, makes the hair brittle, and is very harmful. Just plain mulsified cocoanut oil (which is pure and entirely greaseless), is much better than anything else you can use for shampooing, as this can't possibly injure the hair.

Simply moisten your hair with water and rub it in. One or two teaspoonfuls will make an abundance of rich, creamy lather, and cleanses the hair and scalp thoroughly. The lather rinses out easily and removes every particle of dust, dirt, dandruff and excessive oil. The hair dries quickly and evenly, and it leaves it fine and silky, bright, fluffy and easy to manage.

You can get mulsified cocoanut oil at most any drug store. It is very cheap, and a few ounces is enough to last everyone in the family for months.


## Crews of Hun Submarines Cannot Carry Weapons, As Officers Fear Revolt

LLOYD GEORGE'S declaration that on a single day recently five of the Kaiser's submarines had been destroyed is a thrilling piece of news. To the mothers and fathers of Canadian boys who must sooner or later cross the Atlantic this statement of England's premier must bring immeasurable relief, although the record to date shows not a single transport successfully attacked by these devils of the sea.

Not more than six months ago the problem of successfully combatting the submarine seemed well nigh hopeless. But to-day the captains and crews of allied ships are breathing more easily.

Last June the character of the problem and the pathway to success were indicated by an expert along lines which events have strikingly confirmed. A reproduction of what was then printed is now most timely:

"The remedy for the submarine is so simple that it is most remarkable it was not applied almost from the beginning.

"The submarine is an egg-shell and it can be crushed like an egg-shell, and that is what is being done with them. At first they were netted. Then net-cutting apparatus was supplied to the submarine and the netting device quickly became ineffective.

"Then airplanes and submarine chasers co-operated. In clear waters the submarine can be detected from an airplane at a depth of more than 100 feet. Submarine chasers studied surface bubbles and surface indications. Locating a submarine, groups of destroyers and chasers were summoned to the spot and then the territory for miles around was covered as by spokes from a wheel.

"Now a submarine location on being discovered is netted most effectively. It is circled by bombs lowered under water over a wide area. The simultaneous explosion of these mines by electrical devices will crush any underwater craft.

"Water is, of course, incompressible. The entire ocean weight, millions of tons, resists and the explosive power must effectively crush everything nearby that is not as solid as the ocean itself.

"Without waiting for U-boat activities the destroyers now fish for and crush them just as effectively as a piece of dynamite is used in a pond by a poacher to stun or kill all nearby fish.

"We are also informed that so successful has been the campaign against the submarines that the German admiralty is now finding the greatest difficulty in securing crews for them. The men are not lacking in ordinary courage and are perfectly willing to go into the first-line trenches exposed to the normal dangers of war, but there is a natural horror of imprisonment and death under water with no fighting chance."

Now the accounts from Germany are the U-boat crews are not allowed to carry even knives aboard—for fear of mutiny and surrender.

### Hotel for Seamen.

There is a church close to the London docks that has a ship on its steeple. It is the Seamen's Church, where sailors who have landed for a brief spell worship, and right next to the church is the Sailor's Home, where the seamen of the mercantile marine may live and enjoy all the comforts of a real home when on shore.

The inmates of the home are made up of all races. There are men from Lapland and Iceland, and men from the South Sea Islands. Black men and yellow men, colonials and Europeans, and men born at sea. Since it was first opened back in 1835 the home has sheltered 623,116 seamen, and this year by day and by night, from the Mediterranean, from the North Sea and channel ports crews of mined and torpedoed ships have arrived at the home.

For the sum of a pound a week each man is given a separate cabin, fitted with electric light, wardrobe, writing table, and tiny bookshelf—and four substantial meals a day.

The home is a little town in itself. There is a great kitchen where huge joints of meat are being placed in the enormous oven from which a pile of loaves and cakes have just been taken.

There is a bank, a barber's shop, a mission hall, a navigation school and a cookery school, and a department where a seaman can buy anything he wants from a toothbrush to a suit of clothes, which he can even have made to measure if he likes.

In the laundry, where clothes can be washed in a couple of hours if necessary, a laundress is busy ironing garment after garment.

A couple of Japs are playing a game of billiards in the billiard room. The lounge is full of boarders, and so is the reading and smoking room. In the library an old salt sits at a table crocheting a beautiful piece of lace. He has been an inmate of the home for years.—London Tit-Bits.

### Cause of Rainfall.

Rainfalls are governed by the law of repartition of the temperatures in the atmosphere, and to break the equilibrium and bring about rain requires so great an energy as cannot be attributed to such a feeble cause as that determined by the local vibrations produced even by the most intense firing of cannon.

### Musical Stones.

Walter B. Smith of Bangor, Me., has dug from the river bank musical stones which are thought to have been fashioned by prehistoric man. These stones are from one and a half to two inches thick and from eight to twelve inches long. When struck they emit musical tones.


# Here is Reliable Fuel Day In and Day Out

**Royalite**
SAFEST AND BEST
**COAL OIL**

The shortage and high price of coal and other fuels mean no great discomfort to homes equipped for heating, cooking and lighting with Royalite Coal Oil. Royalite is always the same. It will heat your rooms, cook your meals and light your home every day in the year—and do it economically.

**PERFECTION OIL HEATERS**

bring cheery warmth to any room in the house at any time. Start heating at the touch of a match. No fuel wasted—every drop turned into heat. Cost little to buy and little to run. Your dealer has them.

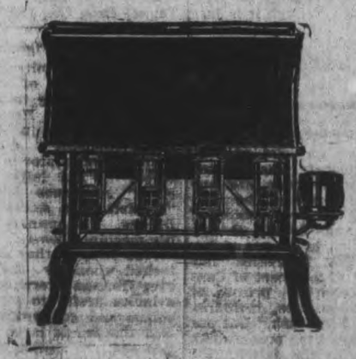

**NEW PERFECTION OIL COOKSTOVES**

are all year round cookstoves. They bake, broil, fry or roast—cook every kind of meal for any size family. New Perfection Ovens and Cabinets make them complete. Sold in 2, 3 and 4 burner sizes with ovens and cabinets to fit. Ask your dealer to show them to-day.

**Rayo LAMPS**

shed their soft mellow light in thousands of Canadian homes. Best by far for reading and sewing. Attractively and substantially made. Easily cleaned. Your dealer knows and recommends them.

**IMPERIAL OIL, LIMITED**
BRANCHES IN ALL CITIES


### Cream Puffs.

Heat one cup of water and one-half cup of vegetable oil to the boiling point. Sift into the hot liquid one and one-half cups of white flour and one-half teaspoon of salt. Cook five minutes, stirring through the whole process. Cool. Add two unbeaten eggs and mix thoroughly. Drop on an oiled baking sheet and bake for twenty-five minutes. To fill, remove a portion of the top.

Filling for Cream Puffs.—Mix one-fourth cup of corn starch with two cups of milk. Beat until smooth. Cook in the top of a double boiler until thick. Beat two eggs, seven-eighths cup of sugar, and one-eighth teaspoon of salt. Pour the hot milk into the egg mixture, stirring constantly. Return to the double boiler and cook until eggs thicken. Add one-and one-half teaspoons of cooking oil. Cool and add one teaspoon of vanilla.

**Read the Examiner.**


WILSON'S "The National Smoke"
Eighteen million "Bachelors" sold annually in Canada
**BACHELOR CIGAR**
The same clear Havana filler—the same fine Sumatra wrapper—the same high quality as the imported article—BUT at a domestic price.
3 for 25¢
Cheaper by the Box
(ANDREW WILSON & CO TORONTO AND MONTREAL)

# COULD NOT STOP THE HEADACHES

## Until She Tried "Fruit-a-tives" —Made From Fruit Juices

112 Conrad St., St. John, N.B.

"I feel I must tell you of the great benefit I have received from your wonderful medicine, 'Fruit-a-tives'.

I have been a sufferer for many years from *Violent Headaches*, and could get no permanent relief.

A friend advised me to take 'Fruit-a-tives' and I did so with great success; and now I am entirely free of Headaches, thanks to your splendid medicine".

MRS. ALEXANDER SHAW.

50c. a box, 6 for $2.50, trial size 25c. At all dealers or sent on receipt of price, postpaid, by Fruit-a-tives Limited, Ottawa.


### WAS NATURAL POET.

**Paragraphs From Dickens Read Like Blank Verse.**

Thousands of admirers of Charles Dickens can perhaps recall passages —particularly in scenes where pathos was required—which, as they read them, had all the charm of poetry. Few persons, however, I venture to believe, ever realized that in reading them they were actually perusing blank verse. Printed in the form of prose, these examples of descriptive work did not reveal their rightful claim to be considered poetry.

It is quite possible, indeed probable, that the wording of such passages was the result of harmonious accident, and that Dickens himself, neither realized nor became conscious later that he was writing blank verse of irregular meter and rhythm, such as Southey and Shelley and some other poets occasionally adopted.

But look now at the following description of "Little Nell's funeral, taken from "The Old Curiosity Shop," when merely reset in the familiar form of blank verse:

And now the bell—the bell
She had often heard by night and day
And listened to with solid pleasure,
E'en as a living voice—
Rung in its remorseless toll for her,
So young, so beautiful, so good.
Decrepit age, and vigorous life,
And blooming youth, and helpless infancy,
Poured forth—on crutches, in the pride of strength,
And health, in the full blush
Of promise—the mere dawn of life—
To gather round her tomb. Old men were there
Whose eyes were dim
And senses failing—
Grandfathers, who might have died ten years ago,
And still been old—the deaf, the blind, the lame,
The palsied,
The living dead in many shapes and forms.
To see the closing of this early grave!
What was the death it would shut in,
To that which still would crawl and creep above it!
Along the crowded path they bore her now.
Pale as the new-fallen snow
That covered it; whose day on earth
Had been so fleeting.
Under that porch where she had sat when heaven
In mercy brought her to that peaceful spot,
She passed again, and the old church
Received her in its quiet shade.

The above is a literal transcription from the novel, with the exception that two unimportant words — "in" and "its" are omitted, and that the word "granddames" is substituted for "grandmothers," and the word "e'en" for "almost." All the rest is exactly as in the original, not a single word transposed, and the punctuation the same to a comma.

And, again, if we reset the concluding paragraph of "Nicholas Nickelby" we get the following lovely bit of blank verse:

The grass was green above the dead boy's grave,
Trodden by feet so small and light
That not a daisy drooped its head
Beneath their pressure.
Through all the spring and summer time
Garlands of fresh flowers, wreathed by infants' hands,
Rested upon the stone.

### "PRISONER OF HAM."

**The Story of Louis Napoleon Recalled by Prisoners.**

A great many of our German prisoners now in England come from a region at the front famous for its association with one of the most noted prison-escapes in history. This was the Chateau of Ham in Picardy to which Louis Napoleon, the "Man of Destiny," was consigned by the Government of Louis Philippe for his insane landing at Boulogne in 1840, in order to supplant the then French monarchy with a premature Empire.

"You are condemned to perpetual imprisonment, monseigneur," said a high official to Prince Louis on entering his cell.

"How long does perpetuity last in France?" asked the Prince, with a cynical smile. He himself was to furnish the reply to this question in little more than five years' time. His father was dying in Switzerland, and he begged Louis Philippe to let him out on parole for the purpose of visiting his moribund sire; but his request was refused. So he determined to take French leave of his jailers. A lucky opportunity soon presented itself. Some workmen had been admitted into the fortress to repair the dilapidated rooms and staircases. After studying carefully the habits of these workmen, the Prince determined to impersonate one of them. So this he did by donning a coarse shirt, blue blouse, and a pair of blue trousers, with an apron and a pair of sabots. As his face was naturally pale he colored it wtih some dye, which gave him a ruddy complexion. He also painted his eyebrows and put on a black wig, which completely covered his ears.

"Shortly after 7 a.m.," wrote Dr. Conneau, his accomplice (whose son or grandson, is now a great airman), "he shaved off his thick whiskers and moustache, and, I declare, I should not have recognized the Prince, well as I know his person." With a plank on his shoulder to screen his face from the sentry, "the Prince advanced towards the gate; the guard opened the wicket, and, to my inexpressible relief, I saw him go forth"—to freedom and to England, the asylum of the politically oppressed in every land.

A few years later the "prisoner of Ham" got himself made Emperor of the French under the style and title of Napoleon III. But after Sedan he now became "the prisoner of Cassell" (in Germany), though it is just possible—perhaps even probable—that but for Bazaine's surrender of Metz his empire might have been restored. For this capitulation of Metz—with its 6,000 officers and 173,000 men—which was regarded by many Frenchmen as a base betrayal, Marshal Bazaine was three years later placed on trial at Versailles. A scapegoat was wanted for the failures of the war, and one was found in the person of the capitulator of Metz, who was sentenced to degradation and death, though this was commuted to 20 years' imprisonment on the fortressed Isle Ste. Marguarite, off the coast of Cannes, which had been the prison of many famous personages, including the "Man in the Iron Mask." But one fine night, after due preparation, he managed to give his jailers the slip, though some said they had not been particularly vigilant, while some of them were actually placed on trial for "winking the other eye." A chartered Italian ship, a boat which, Grace Darling-like, was rowed around the castled rock at night by the ex-Marshal's devoted wife and daughter, the mysterious co-operation of three English girls called Dickinson, and a Miss Charlotte Campbell with a rope, or a rope-ladder, and a few other stage accessories, and the thing was done. It was followed by the trial and sentence of several members of the prison community charged with complicity in the escape of the marshal, who fled to Spain, and ended his days miserably in a garret at Madrid, in receipt of a small pension granted him. I believe, by Prince Frederick Charles, the "Red Prince," of Prussia, to whom he had surrendered Metz!

**New Sort of Fish-hook.**

Claiming that it holds fish more securely than the usual type of hook, a Norwegian has patented a fish-hook with the barb at one side of instead of inside the point.


# He Was Unable To Work All Winter

## Takes Tanlac and is Now on the Job Again—Troubles Are Overcome

"I'm speaking from experience when I say I believe Tanlac is the finest rheumatism medicine made and I now realize what a mistake I made by not trying it long ago." Otto E. McDonagh, who made this statement is a valued employee of the Toronto Ship Building Company and lives at 91 Broadview Avenue, Toronto.

"I couldn't hit a lick of work all last winter," Mr. McDonagh continued, "and I don't doubt but what I would be in the same fix yet if I hadn't taken Tanlac. The rheumatism started in my right knee more than a year ago, later my arms and shoulders became affected and I soon became so crippled up I simply couldn't do a thing. My knee joint was so swollen and stiff I could hardly move it and my arms were in such a fix that I could just barely raise my hands high enough to button my collar. My knee was swollen out on both sides terribly. I couldn't draw my leg up at all and if I happened to strike against anything it would almost paralyze me for a few minutes.

"I have tried most everything, it seems to me, but two bottles of Tanlac have done me more good than all the other medicines combined. I have just started on my third bottle and I have never seen or heard of anything knocking on rheumatism like it has mine. The swelling and stiffness has almost disappeared entirely. I can raise my leg up and down without a bit of trouble and can use my arms any way I please. In fact, I haven't noticed the rheumatism at all since I finished my second bottle of Tanlac. All the men where I work know how it has helped me, for I can work every day now, and have told them what brought me out. I bought a bottle of Tanlac just the other day for one of the boys who has rheumatism and I believe it will help him. These are just plain facts and I will be glad to tell anybody who wished to come and see me just what Tanlac has done in my case."

Tanlac is sold in Peterborough by W. B. Warne Drug Co., Lt., in Havelock by A. C. Denike, in Lakefield by Tanner Drug Co., Ltd.


**Aviators Covet Fighting Pilot's Job.**

"The no plus ultra of the air service is the pilot of the combat machine," according to a leading American authority, Henry Woodhouse, who reminds us in Everybody's of Lord Kitchener's dictum that "a well-trained aviator is worth an army corps." "The daily life of such a pilot," continues Mr. Woodhouse, "consists of a series of duels with Boches. The gunners of large bombing machines have an equally adventurous life, as they are usually attacked whenever they go on raids over German territory, but most aviators prefer to pilot combat machines and go hunting Huns. Now that the use of large machines with two gunners, a pilot, and an operator for photographing and directing artillery fire is becoming general practice, every man stands a chance of showing how good a marksman he is from an aeroplane, and a good record leads to transfer to the combat squadron. This is the work which, through the sheer thrilling adventure and the natural gallantry and courage which go with it, has gathered in the finest flower of daring from all the fighting countries."

**African Rain Tree.**

A tree known as the rain-tree—Pithecollobium Saman—is found in the drier parts of South America. This tree grows to the height of 60 feet, and its leaves have the peculiar property of condensing the moisture from the atmosphere. So copious is this condensation that a continual shower falls from the leaves and branches until the surrounding soil is converted into a veritable marsh. Places that would otherwise be barren desert are by this means covered with the most luxuriant forests. Many years ago the Government introduced this tree into India to counteract the aridity of certain portions of that country.—Family Journal.

## W. A. A. C. in France

ALONG the lines of communication in France, stretching from the bases to within earshot of the guns, women's camps have sprung up like shacks in a mining town. They have been built, and others are in course of building, to house the women who have come out to set men free, hitherto employed at the base, to go up the line and strengthen the fighting unit, says Mary O. Kennedy in a London paper.

In May, 1915, the colonel in command of the vast Ordnance Department at one of the bases—a man who controls an organization that is the Whiteley's of the Army, supplying such diverse commodities as howitzers and brooms, cycles and boots, and with advanced branches near the activities of the different armies—first startled the War Office by suggesting that women could be used in many departments of his work. Shortly after a commanding officer of Engineers diffidently and independently suggested that women might be employed in the several branches of Signals. And also on or about the same time the Women's Legion was started as a voluntary organization to supply motor drivers and cooks in great numbers for the home commands.

The innovation of women at the bases in France seemed at first sight too stupendous, and it was not until the excellent work done by Lady Londonderry's voluntary organization and the obvious conclusion that carefully selected women would not prove an unsettling influence, that the suggestion bore fruit.

During the time of trial, Ordnance and Signals grew and grew as the army grew and made insatiable demands for skilled men for the bases, and it became evident that permanently unfit men sent down from the front could not entirely replace Category A men who were needed for the line. The office work at the bases had to be done and efficiently done; the men in the great mileage of camps had to be fed and efficiently fed; and yet it seemed an anomaly that fit men should be clerking and signalling, doing warehouse work and cooking under conditions varying little save in matters of discipline from civil life. Ordnance and Signals (kept up their cry for women, and then, like Minerva leaping full-armed from the head of Jove, the formation of a Women's Army was suddenly and unexpectedly announced on Feb. 27 of this year.

Already they have done well. In a journey round the bases that ceaselessly feed our armies with materials of war, I heard how they did their part in the recent great battle of the mud. When our men performed feats that have never been equalled in this war or in any other that history can tell, wading to their objective, fighting waist-high in the mud. Signals, the whispering gallery of the great armies, with its many khaki women wearing the blue and white brassard of their service, stood staunchly by them. From the General-in-Chief of the great armies has come fine praise of their recent work at wire and telephone, in the official words "equal to that done by the men whom they relieved." From the officers commanding the fighting units has come equal praise for the women in the great camp kitchens who rise long before dawn to feed the men going up the line, knowing there is "little between a man's best and worst but a platter of food."

The Queen, on her recent visit to General Headquarters, inspecting the wonders of the bases, said to the General in Command: "I don't think the people at home know the wonderful work you are doing at the base." "No, ma'am," said the General, "and very few at the front, either."

The women who have already come out to France have been absorbed into the Army in a wonderful spirit of equality and fraternity. In many offices I saw sergeants and corporals initiating the rank and file of the women into intricacies of Army domuments and records; at every camp and hostel I was told of the kindly welcome of commanding officers to the administrators of the different women's camps, and of the efforts to make things easy for them by giving them every facility to understand the working of a discipline to which they would have to instruct their women to conform.

Here is an interesting excerpt from the orders of the day on the arrival of some hundreds of women into a vast camp, which was the most homely and perfect of its kind I was allowed to see in France. It tells more of the spirit of the officers and men (who hardly needed its fatherly admonitions) than I could easily describe:

"The Officer Commanding Base Depot wishes to draw the attention of all ranks to the following points in connection with the Domestic Section of the Women's Auxiliary Army, which is employed in this depot:

"These women have not come out for the sake of money, as their pay is that of a private soldier. In nearly every case they have lost someone dear to them in this war, and they are out here to try and do their best to make things more comfortable for the men in regard to their food.

"It therefore is up to all ranks to make their lot an easy and not a hard one during their stay in France. If any man should so forget himself as to use bad language or at any time to be rude to them, it is up to any of his comrades standing by to shut him up and see that he does not repeat this offence.

"To the older men I would say: Treat them as you would your own daughters. To the younger men: Treat them as you would your own sisters."

Great men are they who see that spiritual is stronger than any material force; that thoughts rule the world.—Emerson.

**One-Ton Walrus.**

The average-sized Alaska walrus is as big as an ox and often weighs more than a ton. A walrus was killed by some whalers near Point Barrow whose head weighed 80 pounds and skin, including flippers, 500 pounds. The animal had a girth of 14 feet, the skin was from half an inch to three inches in thickness, and the blubber weighed 500 pounds.

**Need Energy-Yielding Foods.**

Persons who are doing heavy physical labor and very active children need more energy-yielding foods than those engaged in mental work or light physical labor. Some of the principal energy-yielding foods are cereals, bread and butter, corn breads, white and sweet potatoes, cream, and other wholesome fats, and sweets.

**Manchurian Footgear.**

In order to withstand the extreme cold of winter in eastern Manchuria the natives wear a moccasin of cowhide sufficiently large to permit the feet to be swathed in long strips of cloth and then to have a soft, dry grass packed around them. The shoe appears clumsy, but is warm, soft and almost water tight.

**Topping Potatoes.**

Attempts at removing the green tops of potatoes on the assumption that they detract from the tuber development have proved it a poor plan, and in the majority of cases where records were kept, the topped potatoes produced the poorest tuber crop weight, though in some instances the potatoes were larger.

**Invention of Printing.**

He who first shortened the labor of copyists by device of movable types was disbanding hired armies and enslaving most kings and senate and creating a whole new democratic world; he had invented the art of printing.—Life of Frederick the Great.


## Hot Water for Sick Headaches

Tells why everyone should drink hot water with phosphate in it before breakfast.

Headache of any kind, is caused by auto intoxication—which means self-poisoning. Liver and bowel poisons called toxins, sucked into the blood, through the lymph ducts, excite the heart which pumps the blood so fast that it congests in the smaller arteries and veins of the head producing violent, throbbing pain and distress, called headache. You become nervous, despondent, sick, feverish and miserable, your meals sour and almost nauseate you. Then you resort to acetanilide, aspirin or the bromides which temporarily relieve but do not rid the blood of these irritating toxins.

A glass of hot water with a teaspoonful of limestone phosphate in it, drunk before breakfast for awhile, will not only wash these poisons from your system and cure you of headache, but will cleanse, purify and freshen the entire alimentary canal.

Ask your pharmacist for a quarter pound of limestone phosphate. It is inexpensive, harmless as sugar.

If you aren't feeling your best, if tongue is coated or you wake up with bad taste, foul breath or have colds, indigestion, biliousness, constipation or sour, acid stomach, begin the phosphated hot water cure to rid your system of toxins and poisons.


**Russian Floors.**

The finest floors are said to be seen in Russian houses. For those of the highest grade, tropical woods are exclusively employed. Fir and pine are never used, as in consequence of their sticky character they attract and retain dust and dirt, and thereby soon become blackened. Pitch pine, too, is likely to shrink, even after being well seasoned. The mosaic wood floors in Russia are often of extraordinary beauty.

**Ben Davis Origin Unknown.**

The Ben Davis is sometimes thought to have originated in Indiana, but horticultural writers say its origin may never be known. It is supposed to have come into the world about the middle of the last century. It was well known in Civil war times, and it is related that it migrated westward from Virginia, Kentucky and Tennessee. It yields well in a vast territory from the Atlantic to the Pacific.

**For Tried Directions.**

A pattern album is useful to the woman who does much crocheting and knitting. As far as possible a sample of each piece worked is fastened into a large blank book, with the directions written beneath or opposite. A note of any improvements that the worker finds might be made is a useful addition to the directions. Such a book would prove a valuable gift.

**Portrait of Wesley.**

The portrait of John Wesley is now in the possession of an art collector in Philadelphia. The picture is one of the finest that came from the brush of the famous George Romney. In this connection it is interesting to note that for the portrait, measuring 30 inches by 24 inches, and its frame, the artist charged but 40 pounds.


NOTHING CAN COMPARE WITH IT

Mr. Fred Adams, New Ross N.S., writes—"I have tried many medicines for coughs and colds but never found anything to compare to Dr. Chase's Syrup of Linseed and Turpentine. We have had the greatest never fails to relieve a cough and loosen satisfaction with this medicine for it it up."



# PURE GOLD JELLY POWDERS

An extra price because of extra quality. At all good grocers.

Pure Gold Mfg. Co., Ltd, Toronto

2 Packets for 25¢


**Tombstone for Pavement.**

An ancestor of the duke of Norfolk who was banished by King Richard II., and died and was buried in Italy, Thomas Mowbry, got from Shakespeare one of the finest epitaphs in literature and thus became a personage of great interest to his descendants," observes a writer in London Tit-Bits. Two and a half centuries later the exile's bones were claimed by his family from the authorities of Venice, and brought to England, but the tombstone was left behind, and only a few years ago was discovered doing duty as a paving stone!

**Freak Newspapers.**

One of the most remarkable freak newspapers ever printed was the Luminara, published in Madrid. It was printed with ink containing phosphorus so that the paper could be read in the dark. Another curiosity was called the Regal, printed with non-poisonous ink on thin sheets of dough, which could be eaten, thus furnishing nourishment for body as well as mind. Le Bien-Etre promised those who subscribed for forty years a pension and free burial.

**Empress Owned a Train.**

One of the most luxurious royal trains in existence belonged to the Empress Marie of Russia, mother of the ex-czar and sister of Queen Alexandra, says the London Observer. During her majesty's visits to our shores this palatial train used to wait for her at Boulogne at a heavy expense, and was ready at a few hours' notice to convey her across the continent when her visit to England was ended.

**Build Moonshades.**

Mountain campers who scorn tents and sleep "in the open," have devised "moonshades" to shield their eyes at night, so that their slumbers may not be disturbed by the brilliant reflected light from the earth's satellite. The shade consists of a square of canvas stretched between the upper ends of two pointed stakes, which are driven into the ground in any desired position.

**Why a Rostrum?**

The word rostrum is of Roman origin. The rostrum was a platform, or elevated place, in the Roman forum from which orations, pleadings and funeral eulogies were delivered. It was so called because it was adorned with the rostra, or beaks of the ships taken in the first naval victory gained by the republic.

**All Within Reach.**

Friendship and charity and a kindness that includes all the varying people of this varying world are within the reach of all, while play recreation, the art of joy and laughter, are accomplishments we may every one of us acquire, even though we begin late in life!—Exchange.

**Grandmas Not So Old.**

Esther gazed long and earnestly at the picture of a be-capped and bespectacled little old lady that headed her reading lesson. "Miss Brown, she said, wonderingly, at last, "they don't make grandmothers nearly so old now'days as they used to, do they?"


## CHEST COLDS

may mean weak lungs and need more thorough treatment than mere syrups, physics or stimulants.

# SCOTT'S EMULSION

corrects chest colds by giving strength to the blood and warmth to the body, while it is famous with physicians for relieving hard coughs and soothing the lungs, throat and bronchial tubes.

Scott & Bowne, Toronto, Ont. 17-22



FLORIDA AND JAMAICA

# ORANGES

THIN SKINNED AND JUICY

NEW BANANAS NEW LEMONS

CRANBERRY PIPPINS

NICE APPLES for Cooking or EATING

*Hothouse & Home Grown VEGETABLES*

Sea Fish Smoked Fish Oysters

## Joe Longo & Co.

2 Stores | 416 George St., Phone 931 | 230 Charlotte St., Phone 1013


**A Cinch.**

"How does Gladys manage to preserve her complexion so well?"

"Easily. She keeps it in air tight jars."

**Prayer.**

Prayer is the contemplation of the facts of life from the highest point of view. It is the soliloquy of a beholding and jubilant soul.


# Sore Eyes

Granulated Eyelids, Eyes inflamed by exposure to Sun, Dust and Wind quickly relieved by Murine Eye Remedy. No Smarting, just Eye Comfort. At Druggists or by mail 50c per Bottle. Murine Eye Salve in Tubes 25c. For Book of the Eye write ask Murine Eye Remedy Co., Chicago



# COAL

THAT IS ALL COAL

PROMPT DELIVERY

## Peterborough Fuel & Transfer Co.

Charlotte St. 'Phones 270 261, 862

Truck and Transfer Business in Connection



WHEN YOU WANT

# COAL CEMENT Sewer Pipe

CONSULT

## H. B. TAYLOR & SON

Cor. Aylmer & Wolfe 'Phone 209



HEAT PRODUCING

# COAL

Use Our

## PITTSTON COAL

It Makes Warm Friends

Terms Positively Cash

## Weir & McCarthy

Coal and Wood Dealers

111 Hunter St., East City. 'Phone 96



## Robert Hicks & Co

Limited

# Screened COAL

General Office: Murray St

Branch Office: 264 Charlotte

Phones 48 and 477



# The Great Sugar Saver

# Grape-Nuts

Over 10% by weight of this famous food with the barley flavor is pure, sweet, easily digested sugar. *Not* sugar "put there" in the making, but a pure grain sugar developed from cereals in the process by which Grape-Nuts is made.

Use it as *your* cereal—Without Sugar.

Sale in handy, wax-sealed packets licensed by the Canadian Gov't.


Advertise in the Examiner

Read the Want and For Sale Advts. on Page 6

# The Evening Examiner

Pages 5-10

PETERBOROUGH, MONDAY, FEBRUARY 11, 1918

# RUSSIA DEMOBILIZES HER ARMIES

# DECLARES STATE OF WAR IS AT AN END

## Russian Armies On All Fronts Are Ordered To Demobilize

**Bolsheviki Are Not Signing a Formal Peace Treaty But Declare a State of War To Be Ended With Germany, Austria-Hungary, Turkey and Bulgaria--Successful Raids Are Made By Belgian and Australian Troops.**

### A SUMMARY OF TO-DAY'S WAR CABLES

(Canadian Press Despatch.)

AMSTERDAM, Feb. 11.—Russia has declared a state of war to be at an end, and has ordered the demobilization of the Russian forces on all fronts, according to a despatch received here to-day, dated Brest Litovsk, on Sunday.

The President of the Russian delegation at to-day's (Sunday's) sitting stated that while Russia was desisting from signing a formal peace treaty, it declared a state of war to be ended with Germany, Austria-Hungary, Turkey and Bulgaria simultaneousyl giving orders for the complete demobilization of the Russian forces on all fronts.

(Special to The Toronto Star and The Peterborough Examiner.)

AMSTERDAM, Fb. 11.—"May this be the first of a series of blessed conclusions of peace," declared German Foreign Minister Kuelmann, just before the separate peace pact with Ukraine was signed, it was learned today. We cherish the best wishes toward Ukrainians in the future," he concluded.

Replying, the President of the Ukraine delegation said: "We are firmly persuaded honourable, democratic peace will contribute toward the general termination of the great war." German Sunday newspapers received in Zurich from Stuttgart to-day, reported an "imminent rupture of Russo-German peace negotiations at Brest Litovsk. This may indicate that Trotsky, to save Russia from threatened invasion, and in face of what evidently amounted to an ultimatum from the Central Powers, ordered complete withdrawal of his country from war. While minor factions favour the continuance of the fight, and may still give the Teutonic armies some trouble through a guerilla warfare. The Bolsheviki control is so overwhelming that if the Amsterdam report is true, Russia, apparently is through as a factor it, the conflict.

Austria, German, Bulgarian and Turkish troops will be released in large numbers for other fronts. A drive on the Saloniki front may be expected as the next German move if Roumania is forced to yield. Greece, already demoralized by German intrigue, according to official cables, received here from Premier Venizelos, might, it is feared, break from the Allies under the strain.

(Special to The Toronto Star and The Peterborough Examiner.)
(By Carl D. Groat.)

WASHINGTON, Feb. 11.—The peace pact signed between Germany and the rich agricultural country—Ukrainia—makes the situation of Roumania, already under severe German pressure, the most criti l of the war.

(Canadian Press Despatch.)

AMSTERDAM, Feb. 11.—The death, yesterday, of Abdul Hamid, former Sultan of Turkey, from inflammation of the lungs, is announced in a despatch received here from Constantinople by way of Vienna. A state funeral will be held.

(Canadian Press Despatch.)

PARIS, Feb. 11.—Active artillery fighting on the Aisne and Verdun fronts is reported in to-day's official communication.

(Canadian Press Despatch.)

LONDON, Feb. 11.—A successful raid was carried out last night by the Australian troops against the German positions southeast of Messines. In addition to other casualties inflicted upon the enemy, twenty-eight prisoners were captured on Saturday night. A Belgian patrol successfully attacked a hostile post on the Merckem sector, killing the garrison and capturing machine guns.

ARTILLERY ACTION IS INCREASING.

LONDON, Feb. 11.—In France the violence of artillery action is daily increasing on both sides of the Meuse, and in the Vosges region the French and Germans are engaging in an artillery duel, while frequent enemy raids on the French positions are reported. The most recent in the region of Bourcuilles having failed. As on other fronts, big guns are bearing the brunt of the work in Italy. On the Asiago Plateau and west of Monte Grappa artillery duels are reported to be lively. Advanced Italian posts repulsed two enemy raids south of Daone Chieae.

(Special to The Toronto Star and The Peterborough Examiner.)

COPENHAGEN, Feb. 11.—Three-fourths of Finland is now in the hands of anti-Bolsheviki forces, it was announced from the headquarters of the White Guards to-day. "The Bolsheviki Red Guard, is still strong, and is fighting harder than was expected," it was admitted.

## Family Overcome By Coal Gas From Kitchen Stove On Sunday

In spite of Chief Grange's oft-repeated warning through the press on the danger of sleeping in a building with the doors and windows closed, and a coal stove burning, another serious case of gas poisoning came before him yesterday morning.

At 2.20 on Sunday morning, Mrs. Arthur Leal, 334 1-2 Water Street, on awakening felt a dry choking sensation in her throat. She attempted to awake Mr. Leal but was unable to do so and in crossing the floor to get a drink of water, fainted.

Fortunately at that moment Mr. Leal regained consciousness, although fully overcome by the poisonous fumes of the gas stove, he managed to crawl to the door where the fresh air partially revived him. He staggered to the police station and told Sergt. Reid of the plight of his family, all of whom were sleeping, for the conservation of fuel, in one room.

Mr. Leal almost collapsed in the police station but was able to return to his home across the street. Sergt. Reid called Dr. Harvie and Chief Grange who arrived promptly with the pulmotor, which was required to restore Mrs. Leal. The family recovered quickly but were very ill from the effects of the gas. Before going to bed Mr. Leal had put coal on the kitchen fire and shut the damper tight. As a result the gas had no free outlet except into the kitchen where the family was sleeping.

SNOWSHOE TRAMP.

The Y.W.C.A. Snowshoe Club had a successful and enjoyable tramp on Saturday night about the outskirts of the city. On their return supper was served at the "Y".

PIANO TUNING.

'Phone 595, the Greene Music Co., Charlotte Street, when your Piano requires tuning or regulating. All work guaranteed. dtf

## A FOOD BOARD FOR CANADA HAS BEEN ESTABLISHED

**Food Controller H. B. Thompson Will Be at Its Head as Director of Conservation—To Encourage Production and Secure Farm Labour**

### TRACTORS TO BE USED

OTTAWA, Feb. 10.—As part of the Government's campaign for greater food production the Government has instituted a Canada Food Board composed of a Director of Conservation, a Director of Production, and a Director of Agricultural Labour.

It is understood that the office of Food Controller will be abolished, and all powers now vested in that office transferred to the Canada Food Board. The present Food Controller, Mr. H. B. Thomson, becomes Chairman of the Board and Director of Conservation.

It is understood that Hon. Charles Dunning, Provincial Treasurer of Saskatchewan, has agreed to accept the position of Director of Production, and that Mr. J. D. McGregor, of Brandon, will be appointed Director of Agricultural Labour.

The Board will in effect be under the direction of the Department of Agriculture and under the Ministerial control of Hon. T. A. Crerar.

It is anticipated that there will be a great increase in the development of agriculture this year. Hon. Mr. Crerar has been devoting much attention to this problem ever since he returned to Ottawa after the New Year. The conferences with the Ministers of Agriculture from the various Provinces three weeks ago, were in furtherance of these plans, and it is understood that the conferences of Provincial Premiers to be held this week are also for the object of furthering this Dominion-wide campaign of greater food production.

In view of the scarcity of labour, it is believed that arrangements are being made to use large numbers of farm tractors and other farm machinery generally in a greater degree than ever before.

The new Board will involve a general reorganization of the Food Controller's staff, and a proper systematizing of the inter-related tasks of stimulating production along the lines most needed, preventing waste, and securing the most economic methods of marketing.

### THE WEATHER

Yesterday was not a particularly spring-like day, but it was, nevertheless, the warmest day since the day before Christmas. February, however, has always made such a record for treacherous weather that no dependence can be placed on any long continuance of its mild spells. After the middle of the month, while severe cold dips are common, they usually do not last long. A year ago this morning it was 14 degrees below zero, and the following morning 20 below. Two years ago it was 7 degrees below. Some of the most severe weather last winter was experienced along about this date. To-day had a temperature above the freezing point.—W.P.

## RECOVERY FOR ROOSEVELT PREDICTED

(Special to the Toronto Star and Peterborough Examiner.)

NEW YORK, Feb. 11. — Colonel Roosevelt to-day faced the hardest part of his convalescence. The doctors have ordered "absolute quiet and rest" for the strenuous one. While suffering acute pain, the Colonel is reported gritting his teeth and bearing it. Surgeons predict a full recovery. They say no further operation is necessary.

## BAD FOR ROUMANIA

**Peace Pact Signed Between Germany and Ukrania Makes the Situation in the Balkans the Most Critical of the War**

### NEW DRIVE IN EAST

(Special to the Toronto Star and The Peterborough Examiner.)
(By Carl D. Groat.)

WASHINGTON, Feb. 11.—The peace pact signed between Germany and the rich agricultural country, Ukrainia, makes the situation of Roumania, already under severe German pressure, the most critical of the war. That the Kaiser sees hope of clearing away the "near east" danger by gaining, through diplomacy, or forcing by arms, a separate peace with the Balkan powers, is indicated by the developments of the last few days.

Since the outbreak of the war the greatest German worry has been in the Balkans, where the "backbone" of German alliance was constantly menaced. With Roumania virtually forced to a separate peace by her complete subjection to Germany, the whole situation as regards Greece, Serbia and Italy becomes increasingly dangerous for the Allies.

## Few Industries In Toronto Are Open To-day

Special to The Examiner:

TORONTO, Feb. 11.—Toronto is to-day enduring its third heatless day, and doing so with considerable sangfroid. To-day is even "tighter" in its closing than was Saturday. The banks kept nearly all of their staffs on duty Saturday morning, but to-day they are getting along with furnaces damped and a minimum of their staff working. There is one large plant open in Toronto to-day, the Massey-Harris Co. It is working on the making of seeders and tractors for Britain and Western Canada, and this is work that the Fuel Controller admits to be one requiring speed. The Verity Plough Co., a branch of the Massey-Harris concern, is also open. The Brantford works of the Massey-Harris Co., is making binders and reapers, and therefore is closed.

Up to noon the food shops and dry goods stores did a lively business. Many a household had not laid in enough provisions for a three day period, and had to restock to-day. Some of the grocers were open and ready for their customers as early as 6 o'clock, whereas their ordinary hour of opening is about 8. The rush came early.

## PRESENTATION TO MR. W. A. HASLAM

**Vincent McCabe Also Honored by Members of Knights of Columbus**

The Peterborough Knights of Columbus assembled in their Council Chambers on Saturday evening to honour and at the same time say farewell to two of their officers, who are removing to larger spheres of work, namely, Deputy Grand Knight Wm. Haslam, who has been given charge of the Windsor District by the Metropolitan Life Insurance Co., and Financial Secretary Vincent McCabe, who has been called to the colours to fight for his country. Grand Knight J. E. Sullivan, in a few well-chosen words, commended the gentlemen for their untiring zeal in all the good works with which they were entrusted by the Order, and predicted success and honour for them in their new fields. J. J. Doris and Henry Hickey, who made the presentations, in neat speeches, lauded the brothers for their energetic work and true Christian lives. Although taken completely by surprise, Messrs. Haslam and McCabe rose to the occasion and gracefully thanked the members for their expressions of goodwill and tokens of esteem.

After some singing the members individually expressed to the departing brethren their sorrow of losing them and their hopes for many happy re-unions in the future.

## MUST HAVE PEACE SOON OR MASSES WILL FORCE THE HAND OF FOE'S GOVERNMENT

### LABOUR PLEDGES ITS LOYALTY TO ALLIES

(Canadian Press Despatch.)

NEW YORK, Feb. 11.—Workers of Great Britain and America, through their spokesmen, at a great loyalty mass meeting, at the Century Theatre, last night, pledged their united and unswerving effort to the defeat of Germany. The workers of America spoke through Secretary of Labour William B. Wilson, and officials of the American Federation of Labour. The workers of Great Britain spoke through Charles Duncan, M.P., head of the British Labour Mission, which arrived in this country yesterday. Pacifists were pilloried by the speakers, and when Hugh Frayne, representative of Labour on the War Industries Board, asked that firing squads be called to deal with the Kaiser-branded seekers after peace, he was cheered to the echo.

## AN ENTHUSIASTIC SEND-OFF FOR DRAFT FROM "E" COMPANY

**Hundreds of People at the Grand Trunk Station This Morning to Say Good-bye to Local Soldier Boys Off For the East**

### DRAFTEES CHEERFUL

The members of E Company, 1st Depot Battalion, Eastern Ontario Regiment, were given an enthusiastic send-off this morning, when they left via G.T.R. for Kingston. The majority of the departing soldiers were residents of Peterborough or of the immediate vicinity, and their friends were out in force to say good-bye, while the boys whose homes are elsewhere had made many acquaintances during the time they have been training here and they were on hand to wish them God speed.

The draft, which was in charge of Capt. H. Dodds and Lieut. Mark, left the Armouries just before 8 o'clock, headed by the band of the Salvation Army, playing "Onward Christian Soldiers." They found a big crowd waiting at the station for them, and there were some tearful good-byes before the train pulled out. It was well after 9 o'clock before the draft finally left, and in the interval the Temple Band enlivened the proceedings with the rendition of many soldier songs, including "Tipperary," "Pack All Your Troubles in Your Old Kit Bag," and "The Long, Long Trail," winding up with "Auld Lang Syne" at the train left.

The soldier boys were all in good spirits and cheered lustily as the train drew out of the station. Three hearty cheers were given for Major R. P. Watt by the men.

Major J. C. Davidson, who is acting as chaplain without salary to the local detachment, marched with them to the station.

## Large Attendance At Memorial Service

The memorial service to Martin Spenceley was held at the S. A. Temple last night. It was a capacity house and the service was taken part in by Mrs. (Adjutant) McElhiney, Bandsman William Payton, Secretary John Cunningham and Mrs. Lloyd. The Songsters sang their splendid selections and the Band played the Dead March in Saul, and Promoted To Glory. Adjt. McElhiney piloted the meeting and gave the final address, paying tribute both to the departed comrade and friend as well as to the God who saved and kept him for thirty-two years.

## FAMILY PRAYERS ARE ADVISED

At St. John's church yesterday Rev. Canon Davidson reminded his congregation of the advisability of holding family prayers during the Lenten season to take the place of the public services which had to be abandoned because of the fuel shortage.

## FUEL CONTROLLER SATISFIED WITH RESULTS SO FAR

**Heatless Day Order is Being Observed to the Letter and Controller Has Had No Complaints of Any Infraction of the Law Anywhere**

### CAN'T ESTIMATE SAVING

Special to the Toronto Star and The Peterborough Examiner.)

OTTAWA, Feb. 11.—The Fuel Controller's Department is well satisfied with the results so far of the heatless day regulations put in force in Central Canada. From communications received the law was observed to the letter everywhere, and complaints calling for action by the Fuel Controller have been absolutely lacking. In the neighbouring province of Quebec the law has been observed. Snowshoers who on Saturday visited the little village of Gatineu Point, across from Ottawa, complained that there the law was observed beyond the limit and that not even a hot drink or a sandwich could be obtained in the restaurants. The Fuel Controller is unable to even give an approximate estimate of the saving so far effected by the regulations. "One of the things we desired to do, and which I believe we will have succeeded in doing," said Assistant Fuel Controller Peterson this morning, "is to accumulate sufficient stores of coal in cities and towns to permit of the delivery of ton or even half ton quantities to consumers and to do away with the delivery of hundred pounds or quarter ton lots which add to the overhead charges and to the cost of fuel to consumers."

Whether there will be further heatless days will depend upon the weather conditions and future conditions regarding supply.

## Flight Aviator Instantly Killed

Cadet Frank E. Fisher was instantly killed at 3 o'clock Sunday afternoon when his machine crashed to the ground about four miles west of the Armour Heights Camp. The aviator was nineteen years of age. He was flying at a height of about five hundred feet when the machine banked. When the airplane struck the ground Fisher fell forward, striking his forehead on the engine and fracturing his skull. An officer who was with Fisher was fatally injured. Cadet Fisher was a nephew of Mr. Peter Campbell, of this city. His home is in Petrolia.

The Royal Flying Corps officers of both Armour Heights and Leaside Camps refused to give any information whatever concerning the fatality.

## McNaughton is Found Guilty

Ernest McNaughton was found guilty of indecent assault on Saturday afternoon and was remanded for sentence.

**Domestic Conditions in Both Austria and Germany Are Appaling—Austria is Threatened With Disruption—People Tired of War and Are Hungry.**

### ILLNESS IS RAMPANT

William Philip Simms, United Press Staff correspondent, who has been on the battle fronts in Europe since the war began, was recently assigned to make a personal investigation of the actual state of affairs in the Central Empires, through the best possible services of accurate information. His report, cabled from Zurich, Switzerland, will appear in the Examiner in four despatches, of which the following is the first:

(By William Philip Simms.)
(Copyright 1918 by the United Press.)
Special to The Examiner:

ZURICH, Switzerland, Feb. 11.—An ominous unrest is growing daily throughout the Central Empires.

Germany and Austria must have peace or go under. The people of both countries demand it.

If the Allies stand pat on the Wilsonian programme and make a stone wall on the western front, the end of the war is in sight.

This sums up the situation, as seen from here, at this time.

It doesn't mean that Germany is on the brink of a revolution. But it does mean that the people are tired of war and opposed to the pan-German policy of conquest.

They are angry over privations at home and the losses of their men folk at the front. At the same time they believe President Wilson is sincere in his statement of war aims.

There is no doubt but that the German masses are beginning to see the light. Only diplomatic blunders of the Allies have kept them true to the war party this long.

For instance, Philip Schiedemann, eighteen months ago threatened something little short of a revolution unless the Junkers changed their tone. Shortly after this the Allies published an intimation that the war would not stop until the Central Powers were destroyed.

Whereupon, Schiedemann and his followers automatically lined themselves with the government. Like rats in a corner they meant to fight.

**On the Right Track.**

Judging from what everyone fresh from Germany is saying, the Allies are now on the right track, in that they only continue the war until the German war party gives up its ambition for world conquest, when they are ready to make an equitable peace. But until then they will fight relentlessly.

To-day the masses in Germany and Austria are in a mood to listen to reason.

From the most dependable sources I have learned that domestic conditions in both countries are appalling.

Austria is threatened with disruption. Long processions of women and children are common, marching through the streets of the cities, demanding bread.

The recent strikes broke out spontaneously because the people desire peace and are hungry.

**Death Rate is Mounting.**

Illness is rampant. The death rate is steadily mounting. Deaths from consumption alone are sometimes higher than the birth rate. A strange malady popularly called the "bread disease," is taking off multitudes.

The coal shortage is severe. There are many deaths from cold.

Milk is impossible to procure, even for babies. It is the same with butter and fats.

(Continued on Page 9.)

KNOW THE TRUTH.

You can learn the exact truth regarding your eyes after we have made a careful examination. This test goes further than a mere test for vision. Everything that eyes need will be found at—Dr. Lacey's, 410 George Street. Open Wednesday evening.

KEEP THE HENS BUSY
Egg-Producing Hen Feed turns your hens in money, and money talks these days. Phone 1389
f4 25 1w

# Evening Examiner

Phones—Editorial 1601, Business Office 1600. Private Branch Exchange to all Departments.

Circulation Record of The Daily Examiner for the month of January, 1918:

DAILY AVERAGE

**City 4309**
**Mail 1001**

SWORN TO AND GUARANTEED

The above figures do not include free copies to Advertisers, Exchanges, returned, or unsold copies.

The Examiner is a member of the Audit Bureau of Circulations.

The Daily Examiner, published every lawful evening, Sundays and Holidays excepted, by The Peterborough Examiner Limited, Office 419 George Street.

The Weekly Examiner, published every Thursday morning.

The Subscription Price of The Daily Examiner is $4.00 per annum. That of the Weekly $1.00 per annum.

U. S. REPRESENTATIVES.

Chicago, Ill.—W. H. Stockwell, 429 Peoples' Gas Building.

New York.—Chas. E. Miller, 225 Fifth Avenue.

Advertising Rates on Application.

R. M. Glover, Managing Director.

"Peterborough Presents Possibilities Unsurpassed."


MONDAY, FEBRUARY 11TH, 1918.

## HOW THE WAR HAS HELPED.

The war has created unsettled conditions in the industrial and commercial outlook of Canada. But it has its compensations. In agriculture and soil production in all branches, we have had an increased appreciation of the importance of food production, and popular interest has been generally excited in home and vacant lot gardening; and though the individual results are comparatively small, the aggregate result is a very important addition to the food total of the country, and the influence will probably continue after the urgent need for greater production shall have happily passed away.

In the industrial domain the benefits of the development of process and mechanical skill will be even more far-reaching and permanent and of greater national utility when the period of after-war re-construction shall make demand upon all our resources— of material as well as of skill. Canada's fulfilment of munition orders, while of practical help in war-winning has, in the process, tremendously stimulated the metal and other industries. Necessity has brought interesting development in steel production, the raw material for shell-making; and, incidentally, and, perhaps, more important result has followed. We have received great benefit from the standardizing of methods and processes, and there has been a great development of the skill of our mechanics, required in the making of products that are gauged to within one three-thousandth part of an inch and check-gauged to a ten-thousandth part of an inch. The fact that more than 250,000 mechanics have become more highly skilled in such processes, and in the more expert use of tools, cannot but have an important improving effect upon the mechanical equipment of our industrial operations. We shall have gained more highly skilled workmen, who will have become better fitted for general manufacturing production.

Financial experts predict that long before the shortest-term bond matures the value of Victory Loan bonds will be above par.

## UNION OR CAMOUFLAGE.

Both the Dominion government and the government of Ontario have appointed, or contemplate appointing, purchasing commissions, whose duties it will be to buy all government supplies required, including, in the case of the Federal government, war supplies. In the press announcements of the appointment of these commissions we see in the heading the statement that patronage is to be abolished, which if true, will form the amplest justification of the establishment of purchasing commissions; but we find no evidence in the text of the statement.

But we have had so many "false alarms," so many fair-sounding promises in regard to the abolition of the party patronage system, that we must have a little fulfilment before we can take the promises made, at par.

In regard to the proposed purchasing commissions, a good deal of the bona fides of the government will be revealed or concealed by the constitution of these bodies. If they are mainly composed—principals and assistants—of members of the dominant party at either capital, we shall still have suspicions that the party spirit remains predominant—something that cannot consist with administration supposed to be lacking in the element of party patronage.

The Union government, as its name implies, is supposed to be a non-partizan in character; a combination of both parties, where neither one nor the other is supposed to have (theoretically) numerical superiority of party representation, or in fact any party distintcions at all. On this understanding the government was formed. Many Liberals cut loose from their old party affiliations, and sacrificed life-long associations in order to become members of a government whose sole object was to give effective administration with the object of helping win the war. In fact it was asserted that without complete fusion of party in a government designed to represent all parties in Canada, without reference to parties, but to patriotism alone, the war could not be won as far as the national cooperation of Canada was concerned. On this understanding the Union government was overwhelmigly sustained.

This understanding has not been quite lived up to; and we have yet to see any evidence that the party spirit of the numerically dominant section of the Union government has been eliminated. It appears that Sir Robert Borden cannot break away from the traditions of the late government, which frankly, in effect, was controlled by the spirit that "to the victors belong the spoils." This domination of the partizan spirit was perhaps the chief thing that prevented Sir Robert, during six or seven years of opportunity, from freeing the civil service from party as a controlling influence. He did not even live up to the spirit of the civil service reform provided by Sir Wilfrid Laurier in 1908, whereby appointments to the inside civil service were to be made in the recommendation of a commission on the basis of the merit of capacity alone.

When the office of chief architect of Canada became vacant, Sir Robert weakly permitted Hon. Robert Rogers to take the work of appointment out of the hands of the commission, and appoint a Winnipeg partizan favourite to a most important position—not because his "pet" was fitted for the position, but because he had the party pull, to override an act of parliament in the interests of the party patronage system; and a competent authority declares that "it wil take twenty-five years" for the department "and its interests," to recover "from this misuse of official power."

The shadow of the patronage evil of the Borden government falls upon the Union government still. Not to speak of the outrageous abuse of patronage, consisting in Sir Robert Borden on the eve of his becoming head of the Union government, filling a score or more of important offices with his partizans, we find him as head of the Union government still working the partizan patronage game. The appointment of Mr. H. A. Musgrove, Conservative M.P.P. of North Huron, to the Postmastership of Wingham, looks very like rewarding, with permanent office, a partizan who did not relish the idea of facing his constituents in an election that, till, a few days ago, was considered imminent.

The parties of Ontario, in parliament have agreed to a party truce and upon an extension of the life of the legisature. The idea involved in this is entire elimination of party in all the details of administration and legislation. If the abuse of patronage is continued, the spirit of the agreement to extend the legislative term and the life of the government, will not be observed, and all the fine talk about sinking party and uniting in patriotic endeavour becomes as "sounding bras sand a tinkling symbol."

By the capture of Quebec by prohibition, King Alcohol is driven out of his last stronghold in Canada.

## THE TWENTIETH CENTURY ST. PAUL.

If any living man, by virtue of zeal and service and sacrifice for fellow men deserves this characterization, it is Dr. Wilfrid Grenfell, the apostle of the gospel of healing and help to the Labrador fishing folk. And, moreover, Dr. Grenfell's life and experiences do not greatly differ from those of St. Paul. He can say as St. Paul said to his congregation in Corinth:

"In journeyings oft, in perils of waters . . . in weariness and painfulness, in hunger and thirst, in fastings often, in cold and nakedness. . . Besides these things that are without, there cometh upon me daily the care of all the churches".—

The care of all the interests of the Deep Sea Mission, of all the suffering, sick, needy fishermen and their families. There needs no details to impress the Pauline parallel, Dr. Grenfell and his greatly noble work are well known— "familiar in our mouths as household words"— and held in reverence and practical appreciation of all whose hearts have been touched by the stories of devotion, sacrifice, health-giving, gospel giving and indescribable benefaction that link Dr. Grenfell's name and personality with the magnificent fulfilment, among the scanty and yet hardy inhabitants of the bleak Labrador coast, of the mission of Dr. Grenfell's divine prototype, who "went about doing good." Whoever helps the work of the Labrador Deep Sea Mission is working hand in hand with the divine providence that watches in the fall of a sparrow— and are not the fishing folk of Labrador worth many sparrows?

Another coincidence is the fact that the man who is like St. Paul, is that he will speak in St. Paul's church Tuesday night in the interests of sustaining the work of the Deep Sea Missions, a simple fact whose knowledge should fill the church.

The United States railways have 17,000 borrowed Canadian freight cars, If they will send only half of them back, loaded with coal, "no questions will be asked."

## BOURASSA STILL "KEPT."

Bourassa says the Allies are beaten —and many Unionist papers send the glad tidings from coast to coast. Even such a super-Unionist as the Ottawa Journal-Press retailed Bourassa's words to its readers. That is just what Bourassa wanted.

Many months ago a publisher named Smith at Sault Ste. Marie printed a statement which riled the censor at Ottawa. Smith was clapped into jail and his paper was locked up.

Every month since war began Bourassa has been the Government's pet in Quebec. He has shot the germs of his disloyalty into the air, and the French-Canadians have breathed them. They knew the Borden Government in 1911 as Bourassa's creature. It is still hard for them to get the notion out of their heads. Before the election there was talk of what would be done with Bourassa. But he still appears to be "kept" by the Government.—London Advertiser.

# A NON-PARTIZAN AND EFFECTIVE PURCHASING COMMISSION

Since the Canadian Pacific Railway Company's purchasing department was placed at the disposal of the British Government for placing orders in Canada for war needs the sum of $59,000,000 has been expended, a very considerable sum that has been put in circulation in this country through a variety of industries. At the present time most of the contracts have been filled, and it may be that with the British Mission operating on this side of the water that little more may be purchased through this connection. In the earlier days of the war, particularly, it afforded a trusted avenue for securing business to Canadian firms that otherwise might have gone elsewhere.

The totals of the different groups have been made up for THE FINANCIAL POST, and at the top stands foodstuffs amounting to $36,000,000. These goods were apart entirely from bacon and other similar lines that were sent over by the packing houses, and have figured in a recent investigation. The goods bought through Edward Fitzgerald at first and later through K. K. Donnelly, both of whom were "loaned" by the C. P. R., included foods, such as pork and beans, corned beef, dried vegetables, oatmeal, rolled oats, macaroni. In sugar alone over $10,000,000 in orders were given to Canadian refineries. Nothing has been sent across since last fall owing to the scarcity of raws. As an international commission is handling the sugar situation for the Allies now, it is improbable that any more orders will come through this channel.

In iron and steel manufactures there were included barbed wire, axes, saws, various kinds of tools, etc., exceeding in value $3,000,000.

In woolen and cotton goods there were sweaters, socks, underclothing and other articles over $2,500,000.

It is a long time since any orders were received for socks, or underwear or sweaters. The British firms have been attending to these, as the War Office has exercised a control that resembled a commandeering of the industry. It was felt too, that as the supplies of wool and yarn were over in England, and that orders filled in Canada would imply the importing of these, with the long haul over here, and a return one with the manufactured goods, that it would not be advisable to be dependent on mills here or in the States.

The list as tabulated under different headings is as follows:

| | |
|---|---|
| Food stuffs | $ 36,000,000 |
| Sugar | 10,700,000 |
| Miscellaneous manufactures of iron and steel | 3,400,000 |
| Woollen and cotton goods | 2,600,000 |
| Leather and rubber goods | 1,500,000 |
| Miscellaneous supplies | 4,800,000 |
| | $59,000,000 |

—Financial Post.

# SOME OFFICERS WILL BE UNABLE TO GET THE WAR BADGES

TORONTO, Feb. 8.—The system of granting the War Service Badges issued by the Dominion Government as recognition of the patriotic impulses of men who have volunteered for service has brought out the interesting fact that a trip overseas does not in itself constitute a just claim for such a recognition. As a result of recent regulations issued from Ottawa for the granting of badges, there have been a number of cases discovered of late where some officers of the higher commands, who did not get past England, have been refused any war service badge, and where privates who even got to France do not come within the list of those who are entitled to the country's recognition of service. A number of instances have been recorded of late where wearers of the uniform, though as high in rank as major or lieutenant-colonel, who reached England with conducting drafts, and who were later returned to Canada, have applied for "B" grade badge, and where they have been refused as not entitled to it. In this connection, it must be remembered that the "B" badge is a replica of the British badge of the same grade, and that it has to be issued in Canada under exactly the same conditions as it is being issued in England. The conditions governing it state that a Canadian, to be entitled to "B" badge, must have reached England with a Canadian unit, and that he must have been discharged as unfit for further service, owing to old age, wounds, or sickness which disqualified him for further active service. It will be noted that the three conditions quoted do not include the long list of Canadian officers who went to England with battalions or other units, who did not get appointments with the Canadian or British Expedotionary Forces to France, because they did not, or were not, permitted to revert in rank, and who have since been returned to Canada as surplus in rank to their establishment. Many officers of this class, including some of the higher commands, have applied for the "B" badge, believing their arrival in England entitled them to it, but the ruling has been made that they must not be granted such distinction.

### Some Privates Quit.

In the case of any of these officers who set foot in France, either for a long or a short period, the badge is issued. The privates who have seen service in France, who are not entitled to the "A" badge, which is the common recognition for service in France or at any of the fronts, are those who were signed on for special duty, with special pay, such as cooks, etc., and who, owing to the nature of their engagements, were permitted to quit the service before being incapacitated by sickness or wounds. In such instances, it is regarded that the men quit their jobs before they were finished, and so are not entitled to recognition. Also, the man who quit and secured a discharge on compassionate grounds, is not considered as eligible for any overseas recognition. Any man, however, who got to England or France, and who, for any reason, is not entitled to the "A" or "B" badge, unless the reason is a dishonourable discharge, is entitled to the "D" badge upon returning to Canada. The "C" badge is issued generally to men who saw three months' service in Canada, and who have been discharged for old age, injuries or sickness, and who are regarded as unfit for further service in Canada. This condition has already resulted in a large number of men being refused the "C" badge as some have become fit for service in Canada since being discharged. In the case of men who saw service in Canada, but who were discharged through physical unfitness under three months, the "C" badge is issued when the applicant submits to another medical examination and is placed in category "E." The "D" badge mentioned above, to which some overseas men are entitled, signifies that a man volunteered for active service prior to August, 1917, was rejected as unfit, and is still unfit.

It is stated that one of the reasons for tightening up on the issuing of these war decorations is to prevent any man securing a badge when he retains any degree of physical fitness which might render him liable for active service later on. Great activity has been displayed among men who are entitled, or who feel they are entitled, to one or other of these badges, as already something over five thousand badges have been granted for this military district, and there is now a daily average of 150 badges passing through the local issuing office.

# Delay In Shipping Motor Truck To Peterboro'

The city's new motor-driven combination chemical engine and hose waggon will not be shipped to Peterborough until spring. At present the railways decline to freight the engine to Peterborough owing to the uncertainty of freight movements and the congestion.

# The Kaiser's Opinion

Special to the Toronto Star and the Peterborough Examiner.

AMSTERDAM, Feb. 11.—Kaiser William, in commenting on the Peace pact with Ukraine, declared that "a German victory must be first recognized" before Germany can live in friendship with other countries.

Renew your Subscription


**WE'LL SHOW YOU**
**Farmers when in town call at the Egg-Producing Hen Feed Plant in East City and see it manufactured. We'll show you Phone 1389** 6d-35 1w

## SITUATIONS WANTED

A GENTLEMAN WITH GOOD REFERENCES, wants position on a farm. Handy with carpenter tools or blacksmithing work. I want to work for some kind and mild tempered widow. Am fond of children and good natured. Apply Box 805, Peterboro, Ont. 2d34-1w7-9515

WANTED—OFFICE POSITION BY YOUNG lady with over ten years experience; familiar with book-keeping, type writing and stenography. Stenographic position preferred. Address Box 9566. 3d33-9566

## HELP WANTED—MALE

PLASTERS LABOURERS WANTED AT the Quaker Oats Co., office near bridge. Apply to W. Saxby. 3d35-9522

LINEMEN AND GROUNDMEN WANTED —Groundmen $2.25 per day; first class linemen, $2.75 and board. Apply 343 George St 3d35-9629

## HELP WANTED—Female

WOMAN WANTED TO WASH — APPLY 300 Pearl Ave. 2d34-9669

WANTED—GIRLS TO SEW ON CHILDren's dresses. Apply F. C. Paul Co. 2d34-9955

WANTED—A CAPABLE GIRL OR WOMAN for children's nurse. Apply at Examiner for address. 3d34-9613

TWO EXPERIENCED GIRLS WANTED — One as milliner and able to take charge, and one as saleslady for ready to wear or drygoods dept. Good wages to the right party. Apply box 9608 Examiner. 3d34-9608

## FOR SALE

FOR SALE—HEATER, BURNS COAL OR wood. Apply 663 Roger Street. 3d34-9591

FOR SALE CHEAP—EDISON FIRESIDE phonograph, Diamond Disc, with 19 records. Apply evenings, 690 George street. Phone 1167. 3d35-9619

FOR SALE—THREE COLTS, TWO FOUR-year-old Percheron, and one three-year-old Percheron; will be sold cheap. Apply at Examiner for address. 6d35-9544

FOR SALE — GOOD 200 ACRE FARM — will take a house in exchange. Houses of all kinds from $700 up. See Benj. Johnson, 308 Pearl avenue. 3d33-9558

FOR SALE—MARE AND COLT—SET OF light harness, cutter, light waggon and 25 hens. Apply Examiner for address. 6d30-9495

FOR SALE FEB. 15TH — 23 HEAD OF Cattle, 5 Horses, 24 Pigs, without reserve. A. R. Fitzgerald, R. R. No 4, Peterboro 3d34-9614

$1600 FOR ONE AND A HALF STORY frame house, built 4 years ago, with water and light. Close to the C.G.E. $100 down, and $12 monthly.

GOOD BRICK HOUSE AND BARN ON two acres of land; some fruit Will trade for good house and barn in city.

$25 ACRE FARM, 130 WORKABLE; balance bush and pasture, good house, basement barns; an elegant stock farm. Price $6700. The owner has paid for this farm in a few years and wants more working land. If you want a money maker get busy.

Come in for information or 'Phone appointment.

**Peterborough Realty Co.**
**124 Hunter St. Phone 242**

## FOR RENT

TO RENT—TWO UNFURNISHED ROOMS —Conveniences. Apply at Examiner for address. 3d33-9573

TO RENT—FLAT FURNISHED AND UNfurnished; all conveniences, including gas; central. Apply 433 Chambers. 3d35-9565

TO RENT—WARM, FURNISHED ROOM, for two wishing to room together; central; with or without board in private home. Apply at Examiner. 3d33-9589

TO LET — FURNISHED ROOMS. FOR RENT—NO. 537 WATER STREET, suitable for store or office, immediate possession. Apply 437 George street. dtf-86

TO RENT—WAREROOMS IN GRAND CENtral Building, formerly occupied by Mr. John Edgar, immediate possession. Apply 437 George Street.

## WANTED

WANTED TO BUY—A HOUSE WITH GARden; around $1600; will pay half cash. State terms to Box 9605, Examiner Office. 3d34-3603

WANTED — 2 BEDROOMS AND SITTING room with privileges of light housekeeping. Apply Box 9602, Examiner. 3d34-9602

WANTED—LOOSE LEAF LEDGER FOR 9 x 11 leaves. Must be in good condition and reasonable in price. Apply Duffus Garage. 3d34-9609

WANTED — OLD FALSE TEETH—DON'T matter if broken; I pay $2 to $15 per set. Send by parcel post and receive check by return mail. F. TERL, 405 N. Wolfe St., Baltimore, Md. 6d30-9491

## LOST

LOST—CERTIFICATE, ON DALHOUSIE street, or Pearl avenue. Finder kindly leave at the Examiner office. 2d34-9588

LOST—A BULL TERRIER (FEMALE) — dark seal brindle with white breast; ears erect and docked tail. Any information regarding the same please phone 1755 or call at 45 Hunter street east. Reward. 1d9626

LOST ON FRIDAY BLACK SILK BAG, containing amethyst rosary, valued as a keepsake. Finder leave at the Examiner. 3d34-9599

LOST—69TH BATTALION MAPLE LEAF pin, somewhere in the city. Finder please leave at Examiner. 3d33-9576

LOST—ON PARK STREET — LEATHER purse containing $8—bills and silver and stamps. Suitable reward if left at E. C Braunds or Examiner office. 3d33-9567

**HOME-WORK**
WOULD YOU LIKE $1 TO $2 DAILY AT HOME, KNITTING WAR SOCKS ON AUTO KNITTERS? EXPERIENCE UNNECESSARY. SEND 2-CENT STAMP DEPT. 7, C. AUTO KNITTER COMPANY, COLLEGE ST., TORONTO

**Want Ads. Will Solve All "HELP" Problems**

Users of Want Ads do not have to wait long for results. With its wide circulation among thousands of readers one day's advertising is usually enough to bring the required replies.

Many housekeepers in Peterborough find difficulty in securing competent domestic help. To them The Examiner Help Wanted column is especially attractive.

DOMESTICS WANTED

COOK—GENERAL; HIGHEST wages. Address Box 1200, Examiner Office.

One insertion of this "ad" should be sufficient. The Examiner Want Ads will find you competent domestic help.

FOR EXAMINER WANT ADS SEE PAGE 6.

## FOR SALE

$7000—LARGE MODERN HOUSE with lot 110 x 198. Gilmour steet.
$2500.00—BEAUTIFUL HOME, East City; hardwood floors; fire place; very large lot.
$3700—Entirely MODERN HOUSE — good as new. Gilmour Street.
$3000—FINE PROPERTY; south end. Owner moving to Toronto.
$3500—A FINE PROPERTY on Margaret Avenue. Owner moving from city.
$1400—6 ROOMED HOUSE, with extra large lot. The kind you need at the present time. Sherbrooke Street.
$2250—FRAMED MODERN HOUSE on Wescott Street.
$1000—GOOD FRAME HOUSE. Elm Street. $100 down; balance 6 per cent.

**H. J. McCANNAN Real Estate Agent 140 Simcoe Street**
PHONES: 749—772

## BOARD WANTED

WANTED—TO ROOM AND BOARD IN A refined family, one or two business men, or men with office hours. All conveniences and phone. Apply to Box 9627 Examiner office. 3d35-9627

## BOARDERS WANTED

WANTED — THREE MEN BOARDERS — private family. Apply 485½ Bolivar St. 3d32-9550

WANTED—TWO OR THREE LADY OR gentlemen boarders; private family; central location; all conveniences. Apply to Examiner for address. 3d34-9590

## AGENTS WANTED

WANTED—AN ACTIVE MAN TO CARE for and sell my real estate, lots and houses, in city and suburbs. My 33 years' experience will put you on the road to prosperity. The chance of your life—act now. T. Hurley, corner Hunter and Stewart Streets. dtf34-9592

$20.—ANY INTELLIGENT PERSON CAN earn it weekly, by showing new domestic products to neighbours. Send ten cents for samples that retail for 25 cents. Domestic Products Distributors, Brantford, Ont. 12d-w-f-m-13-9103

## NOTICE

THOSE WHO CARE TO HAVE THEIR Straw Hats re-blocked now, the new Spring Styles are ready. 'Phone 30; American Hat Store. mwf-22d-6-9535

**BRYANT, DUNN & CO.**
BROKERS
Canadian Pacific Building, TORONTO
Direct Private Wires to our Montreal and New York Offices

**Shoe Repairing**
**523 GEORGE STREET**
First-class work guaranteed. Second-hand boots for sale. Shoe laces, insoles, rubber heels. Shoe dressing always in stock.
**JAS. H. WHATLEY**

**SKATES, the Popular Automobile Skates for Sale, skates Ground and put on. Bicycles stored and Repaired. Saws Filed. General Repairs Done.**
*ASHBY'S BICYCLE SHOP*
*214 Stewart Street*

**SECOND-HAND STORE**
**T. HUBEL**
Buys and sells all kinds of Second-hand Furniture, Stoves, etc. Several good Bargains in nearly new Cook Stoves. A post card will bring me to your house.
**394 AYLMER STREET**

**We Clean Clothes and Mend Them**
Men's Suits and Overcoats Cleaned, Pressed and Repaired. We sew on Buttons, Repair Bursted Button-holes; put on New Collars, repair bottoms of Trousers, etc. Send them to GLOBE TAILORING CO., or to J. L. WYATT'S, East City.

**Striking Pictures Of The Big Fire**
**Only 5c Each**
Handy for Mailing to Friends or for Souvenirs. For Sale at the
*Art Store*
301 GEORGE St. Opp BARRIES

## SOCIETIES

CHILDREN'S AID SOCIETY, of Peterborough City and County
Children for Adoption.
For the care of neglected and ill-treated children.
G. W. POWELL,
Assistant Secretary and Inspector
588 George Street.
'Phone 1044 Office Hours 2 to 4 p.m.

## PERSONAL

PRIVATE CLUB
MARRY RICH—HUNDREDS ARE ANXIOUS.
ENCLOSE STAMPED ADDRESSED ENVELOPE TO
E. P. ISHERWOOD,
ISHERWOOD P.O., ONT.

## BUSINESS CHANCES

I WILL ASSIST YOU TO INCORPORATE A LIMITED COMPANY, or to secure money to commence or enlarge a good business, or finance a clever invention or secure a safe loan or transact any important business. Write or call A. G. Robertson, 34 Victoria street, Toronto.

## PATENTS

GORDON, WIDDIFIELD & O'BRIEN, Barristers, Solicitors. Patent applications receive special attention. Office: Cor George and Hunter streets.

**BABCOCK & SONS**
Patents, Trade Marks, Designs, Registered Patent Attorneys. Established 1877. Formerly Patent Office Examiner, Master of Patent Laws. Representatives in all foreign countries. Write for book "Patent Protection." Tells All about, an how to obtain Patents. 99 St. James Street, Montreal. Branches: Ottawa, Washington.

**SECOND HAND STOVES, Heaters, Men's Clothing.**
Also Boots and Shoes. New and Second Hand Men's Cas-offt Clothing Wanted. Live Hens and Geese Wanted.
JOSEPH SMITH
390 AYLMER STREET. Phone 308

**LIVE FOWL WANTED**
For which I will pay the following prices:—
For Live Hens.....25c. per lb.
For Live Ducks ....28c.
For Crate-fed Fowl the Highest price
S. H. COHEN, 189 Charlotte St.

**Lenten Fish Goods**
Ash Wednesday
February 13th
We are in a position to fill your orders for winter caught
**Sea & Lake Fish**
Quality Our First Consideration.
SMOKED AND DRIED FISH
LONG ISLAND OYSTERS
HEAD LETTUCE. CAULIFLOWER AND CELERY.
Grape Fruit, Oranges and Lemons.
Boxed and Barrelled Apples.

**DOUROS & GETTAS**
375 GEORGE ST.
Phones 18 & 19
TRADING STAMPS—on every cash purchase you get 10 per cent back in stamps


Renew your Subscription

STRAND THEATRE

Special For To-day!

DIRECT FROM THE HIPPODROME, TORONTO

"THE PAINTED DOLL"

Russian Art Film, Featuring TITANIA FETNYR and IVAN MOUZKIN

Also Paramount Feature, VIVIAN MARTIN in

"The Little Optimist"

MATINEE, 10c : EVENING, 15c

# THE WORLD OF SPORT

## Final Game In The Heatless Days Bonspiel Played To-night, R. G. Sturgeon vs. A. W. Archibald

The finals in the bonspiel primary ill be played to-night at 8 o'clock etween the rinks skipped by R. G. turgeon and A. W. Archibald. This ame was scheduled for the afternoon, but Capt. Morrison and M. C. Tooley had to return to work at the Henry Hope Co. at noon, and the skips agreed to postpone the deciding game until evening.

The semi-final game this morning was as follows:

| | |
|---|---|
| Capt. Morrison | A. E. Dawson |
| R. F. Downey | G. A. Macdonald |
| M. C. Tooley | A. R. Moore |
| A. W. Archibald | W. G. Morrow |
| Skip ..... 13 | Skip ..... 7 |

The finalist rinks are:

| | |
|---|---|
| J. E. Smith | Capt. Morrison |
| Tom Ferguson | R. F. Downey |
| R. Dobie | M. C. Tooley |
| R. G. Sturgeon | A. W. Archibald |
| Skip | Skip |

The games have been full of surprises, and a glance at the scores indicates how close were many of the finishes.

The play was as follows:

**Primary.**

1st Round.

Benor defaulted to Archibald.
R. P. Best 6, T. Brightman 10.
J. H. Ferguson 9, D. Eason 4.
H. F. Foote 11, P. D. Fitzgerald 6.
W. M. Lang 6, W. H. Denham 5.
W. I. Thompson 7, J. H. Metheral 8.
J. H. McDermid 15, Jas. Skinner 11.
W. G. Morrow 17, W. J. Oke 3.
Dr. Wightman 16, E. G. Patterson 2.
A. C. Kay 14, J. Cameron 4.
R. G. Sturgeon 9, D. Davidson 5.
Dr. Greer 17, G. H. Giroux 2.

2nd Round.

A. W. Archibald 8, T. Brightman 5.
H. F. Foote 10, J. H. Ferguson 9.
W. M. Lang 10, J. H. Metheral 9.
W. G. Morrow 9, J. W. McDermid 5.
A. C. Kay 12, Dr. Wightman 6.
R. G. Sturgeon 13, Dr. Greer 1.

3rd Round.

A. W. Archibald 9, H. F. Foote 8.
W. M. Lang 7, W. G. Morrow 9.
R. G. Sturgeon 14, A. C. Kay 8.

Semi-Finals.

Sturgeon drew the bye and Archibald defeated Morrow this morning by 13-7.

**Consolation.**

Primary.

Benor 9, Best 10.
Eason 8, Fitzgerald 9.
Denham 5, Thompson 11.
Skinner 10, Oke 9.
J. Cameron defaulted to E. G. Patterson.
Davidson 10, Giroux 8.
Brightman 13, Ferguson 8.
Metheral 6, McDermid 10.
Wightman 13, Dr. Greer 6.
W. M. Lang defaulted to H. Foote.
Kay 10, Morrow 9.

2nd Round.

Best defaulted to Fitzgerald.
Skinner defaulted to Thompson.
Patterson defaulted to Davidson.
Brightman 8, McDermid 10.
Wightman 9, Foote 7.
Kay got a bye.

3rd Round.

Fitzgerald 13, Thompson 7.
Davidson 5, McDermid 13.
The Wightman-Kay game was begun at 2 p.m. to-day.

**Consolation Finals.**

McDermid will play the winner of this game at 4 p.m., and in turn the winner of the latter game meets Fitzgerald at 8 o'clock to-night in the finals.

## BARTLEY SUSPENDED FOR ASSAULT ON VENINI

The Peterborough Juniors will have to play the return game in Oshawa to-morrow night without the services of Leith Bartley, the left-wing player. Bartley has been suspended by the O. H. A. for his assault on Venini, right wing of the Oshawa team in the game here last Wednesday night. The action of the O.H.A. was undoubtedly based on Referee Waghorne's report of the incident. There will have to be a shift in the Peterborough team and Hagerman will likely play left wing, with Park at centre and Williams at right, while Cherrett will form the defence with Girard.

## 24 HOURS TO MAKE TRIP FROM ORILLIA

All the trains are running to-day on the railways through Peterborough, but have not yet reached the regular time-table. Officials expected that the service will be back to normal this evening. Twenty-eight hours on the way from Orillia to Peterborough was the unusual experience of a party of Peterborough men who came home for the heatless week-end. They left Orillia on Saturday morning with a double-header, but were delayed during the day and night by snow-drifts that held them for hours. Finally they reached Lindsay on Sunday morning, and were informed that the train had been ordered to proceed no further. A snow-plow came through about that hour, and the wanderers piled into the caboose, but on reaching Reaboro were turned loose by a message directing the plow to return to the Orillia line. The bleak prospect of a long Sunday in the Ops clearing was relieved by the arrival of a way freight going east, which arrived in Peterborough about nine o'clock.

In many places along the northern route the snow drifts are as high as the coaches. They had been shovelled out since the previous storm, but filled in again on Friday.

It is reported to-day that the movement of freight was much improved by the concentration of effort on coal and war materials, and substantial results should be experienced at once.

BROCK ST. RINK

SKATING TO-NIGHT

Take advantage of all the Skating Nights you can.

BAND----Good Musical Program

CLEANING, PRESSING, AND REPAIRING.

'Phone 1416 for Cleaning, Pressing, and Repairng. Goods called for and delivered promptly. Mrs. Read, 159 Rubidge Street. dtf-7

## LIEUT. MATTHEWS HOME FROM FRONT

**Well Known Local Officer Has Seen Much Service**

Lieut. Matthews, son of Mr. and Mrs. T. F. Matthews, arrived home last night on furlough from overseas, after having spent over two years at the front. Lieut. Matthews has been in the thick of the fighting, having been attached to a trench mortar battery, and went through the Somme affair and the battles of Vimy Ridge and Lens without receiving a scratch. He was attached to the 93rd Battalion her for a short time before he went overseas. Lieut. Matthews' many friends will beg lad to welcome him home after his long service at the front.

## The Thimble And Trinket Fund

The Ontario W. C. T. U. is endeavouring to raise a fund of $25,000 for free tea, coffee, cocoa and lemonade.

The National Y.M.C.A., whom the Ontario W.C.T.U. is aiding, will need $50,000 to cover their free drinkables.

The W. C. T. U. has already sent to France, mainly for this purpose, about $11,000; but the need grows more insistent.

In addition to the free drinkables, the Ontario W. C. T. U. has become responsible for the cost of printing a weekly leaflet of cheer and spiritual help, which is being sent through the mails to all the soldiers in the forward trenches who express a desire to receive it. The appreciation of the men this bit of comfort can be judged by the fact that in one division alone and within one month after the issue began, 15,000 soldiers asked that their names be entered on the "Pay-book Leaflet" list—the leaflets being so named from the fact that they are designed to fit into the soldier's pay-book.

To aid in raising the necessary funds, the W.C.T.U. of this city will hold a Silver Thimble and Trinket Days on 18th, 19th and 20th of February, when they will ask every citizen to look throughout their possessions for broken, useful, unwanted bits of gold and silver trinkets, discarded jewellery or table silver, solid or triple-plated. Any of the following articles will be thankfully received, and the proceeds of their sale used for the above purpose:

Old gold or silver thimbles.
Br... ts.
Brooches.
Rings.
Chains or links of chains.
Silver match boxes.
Scarf pins.
Old gold or silver watches.
Odd muff links.
Studs.
Gold or silver tops of canes or umbrellas.
Watch charms.
Broken spoons, forks, or toilet articles in sterling silver or triple-plate.
Coins in gold or silver, which have been monogrammed or punched.

All these articles will be melted down and the proceeds used to flood the forward trenches with the harmless drinks our boys so need.

Articles that would bring more money if sold than as scrap will be sold.

## Budget Will Show Surplus

Canadian Press Despatch:

TORONTO, Feb. 11. —It is understood to-day that the Ontario Provincial Budget, to be brought down in the Legislature to-morrow, will show a good balance from the last financial year. The extra nickel tax has been a great source of revenue, more than $1,300,000 being collected by the government from these interests. The amusement tax has also helped to boost the revenue considerably.

GRAND

Tomorrow TUESDAY Night

The Speedy Musical Comedy

"STEP LIVELY"

Best Seats $1.00
Others 50c & 75c
Gallery 25c

## Wilson Replies To Foe's Speeches

Canadian Press Despatch:

WASHINGTON, Feb. 11.—President Wilson, addressing Congress in a joint session at 12.30 o'clock to-day, replied to the recent speeches by German Chancelolr Von Hertling, and Austrian Foreign Minister Count Czernin. Chancellor Von Hertling's statement, the President said, was very vague and confusing and leads to practically no conclusion. It was very different in tone from Count Czernin, which the President said had a very friendly tone..

The President drew a parallel between the pronouncement of Chancellor Hertling and Foreign Minister Czernin, and his hearers drew the conclusion that the President decidedly considered Czernin's utterances as being more favourable than Hertling's. Czernin seems to see fundamental elements of peace with clear eyes and does not seek to obscure them, said the President. Count Czernin, said the President, probably would have gone much farther had it not been for the embarrassment of Austria's alliances and her dependence on Germany. Again the President reiterated that the United States was in the war to the end and would put forth its whole strength in the war of emancipation.

The President reiterated that the United States had no desire to interfere in European affairs and "would disdain to take advantage of any internal weakness or disorder to impose her will upon another people."

## At The Y.W.C.A.

The programme of the week's activities at the Y.W.C.A. is as follows:

Monday: 4.30, Senior School Girls' Gymnasium Class; 7, Bible Study class in the Green Room; 7, Beginners and Intermediate Gymnasium Classes.

Tuesday: 6, Athena Club; 8, Home Nursing Class, Dr. G. S. Cameron; 8, Advanced Gymnasium Class

Wednesday: 10, Ladies' Special Gymnasium Class; 430, Junior Gymnasium Class; 8, Nursing Division Practice Class; 8, Silver Link Club.

Thursday: Gymnasium Classes withdrawn. 8, Valentine Party.

Friday: Advanced Gymnasium Class.

Saturday: 9.30, Junior Gymnasium Class; 10.30, Junior Gymnasium Class; 11, Pollyanna Club; 2, Junior Gymnasium Class; 8, Green Room Recital.

On Thursday evening the annual Valentine Party will be held, to which all the members of the Association are invited. An interesting programme is arranged, and all who come are promised a jolly time.

On account of Mrs. Jenne being called unexpectedly away from the city her lessons and classes will be cancelled for this week.

A more detailed announcement of the Saturday evening programme will be made later.

### WOMEN GOT COAL

**Took Bag from Load in front of the Chinese Cafe.**

Two women picked a bag of coal from a delivery cart in front of the Dominion Cafe, this morning, carried it across the street to an express sleigh and drove home with it. All this happened under the eyes of P. C. Deannard and Fuel Invesigator Miller, to whom the women were pleading for a supply.

SPECIAL THIS WEEK

3 TUCKETT'S SPECIALS 25c

The WRIGHT Place to Buy your Tobaccos and Cigars—

329 George St.

Ask for C oupons they will be redeemed in Cash on the basis of FOUR Per Cent. Savings.

WRIGHT'S BARBER SHOP

14 Reels For Tonight Only

ROYAL

14 Reels For Tonight Only

Program In Grand Opera House

TO-NIGHT ONLY

EARLE WILLIAMS and EDITH STOREY in "THE CHRISTIAN"

High Class Feature Drama Entitled

"Christian"

IN EIGHT PARTS

Great Society Story

IN THREE PARTS

Charlie Chaplin IN "THE RINK"

TWO PARTS

Great Big V Comedy

ONE PART

Above Program showing Best Star Actresses and Actors in the Moving Picture World—

Edith Storey, Clara Kymball Young and Annetta Stewart.
Earle Williams, William Duncan and Charlie Chaplin, James Morrison.

Admission: Matinee, 10c. Evening, Main Floor & Balcony, 15c - INCLUDE WAR TAX - Gallery, 10c

Next Show--Entire Change Wednesday, Mat. & Night. Fox & Metro Program

GRAND OPERA HOUSE

THURSDAY NIGHT - FEBRUARY 14th

THE DISTINGUISHED ENGLISH ACTRESS

PHYLLIS NEILSON-TERRY

Supported by Carefully Chosen English Company (Management of George C. Tyler)

IN A NEW COMEDY OF HAPPINESS

MAGGIE

By E. C. Peple. Mail orders now. Box Office Opens Tuesday

Prices—50c to $2.00. Gallery 25c

Empire Theatre

Monday & Tuesday, January 11th and 12th

"-----NO ONE BUT GOD AND I KNOWS WHAT IS IN MY HEART!"

AND no one but God knew what was in the heart of the Stranger. The Man of Mystery who came to the Desert—and to the Woman! And in the End came Agony of Mind! In the End came the Terrible Revelation! In the End the Woman—paid! Paid as she always does!

The GARDEN of ALLAH

Wm. N. Selig's Half-a-Million-Dollar Production of Robert Hitchens' World-Famous Novel and Play of the Same Name With HELEN WARE in Her Best Characterization

IN 8 PARTS

Afternoon 15c : Evening 25c

Also, the 6th Chapter of "WHO IS NUMBER ONE"

# MAJOR DAVIDSON'S ADDRESS TO DEPARTING SOLDIERS

**Church Service Was Held For E Company at the Armouries—"Remember You Are Honourable British Soldiers" is Chaplain's Message.**

## SOME TIMELY ADVICE

An impressive church service was held for the members of E Company, 1st Depot Battalion, E.O.R., at the Armouries yesterday morning, conducted by Major J. C. Davidson. Major R. P. Watt was in charge of the parade.

The service was short and pithy. The company was drawn upon a square, and the service was begun with the singing of "Nearer My God to Thee." Afterwards the men joined in the Lord's Prayer and the Creed.

In his address, which was couched in soldierly language, Major Davidson dealt in a direct and practical way with the life that lay before the men. He urged them that they should give up the use of such words as conscripts or draftees, and put out of their minds all thoughts of them. The country had called out for service, and in answer to that call they were taking their places as honourable British soldiers to maintain the traditions of the British Army, and of the Canadians in particular.

Basing his remarks on what he had seen overseas, Major Davidson said that looking forward to the life before them there were certain definite points to which they should pay attention. He urged them to make a point of writing regularly once each week at the very least, and oftener if possible. It was also advisable to keep a brief diary.

The great experience before them, probably the greatest in all their lives, was one that would have a powerful effect upon their future and would either tend to degrade or develop their characters.

The work could not help to have a degrading effect unless the soldier had a distinct line of duty and fellowship with the Almighty as being His agent in a world cause. He reminded his hearers that no soldier liked the terrible business on which he went forth, and only did it for a sense of duty. In so doing they would be acting as agents of their country which had called them out, and therefore the responsibility belonged not to them but to the country. They could therefore with a clear conscience give themselves up to do their work in a soldierly fashion.

There were certain habits that would sustain them. Among these he mentioned the systematic reading of a short passage in the New Testament and a brief earnest prayer, including the Lord's Prayer daily.

Speaking of bad language, Major Davidson said their life was a rough one, and rough words would be heard and used, but he gave them the urgent message to keep the name of the Almighty out of all connection with such language. His name was only to be used reverently. Obscene language was to be abhorred as lowering, unworthy and degrading.

The cause of the Empire and their important duties required that their bodies should be kept clean and pure. They must at all costs, and by self-discipline, refrain from sapping their strength by evil indulgence. Let them concentrate their thoughts on clean, healthy and pure objects, and enjoy healthy amusements and recreation, doing nothing of which they would need to be ashamed.

All this was quite possible if they would only set their minds on it from the start.

In conclusion, he urged the men to give the chaplains attached to their units encouragement and a chance to deal with them personally. Let them manifest in some way their willingness to receive advice and fellowship from them and meet them half way. The chaplains were intended to be the friends and counsellors and stand-byes of the men, and would be glad of an opportunity to keep up a personal contact with them. This largely depended upon the attitude of the soldier

In conclusion, Major Davidson advised his hearers to go forward with confidence and good cheer.

Major Davidson offered his services as chaplain to the local detachment without expense to the Government, and will continue to act in that capacity with the recruits who will be trained here in the future.

# Limited Quarters For Crown Attorney

In a recent prophetic utterance, it was stated that the end of the war would come this year, and incidentally bring in its wake a long series of momentous events. No mention was made in the prophecy of the completion this year of the County Courthouse, but when such an event materializes it will be equally as welcome as the end of the world struggle. Crown Attorney G. W. Hatton gave the building a once over this morning together with several other local members of the bar. Should the Crown Attorney live long enough to witness the completeion, he will have reason to wonder why a larger office was not provided for his use at the county buildings. As it is the Crown Attorney's office is tucked away in one corner. It only needs bars on the windows to complete the resemblance to a cell. Reference to the other part of the building was made some time ago. The building will present a changed appearance when completed, and the Courthouse will be one of the finest in the country.

## SWEDEN NEARS HUNGER LINE.

**Food Supplies Running Short By Stoppage of Imports.**

STOCKHOLM, Feb. 11.—The food situation in Sweden is rapidly growing worse. Pork cards will be introduced and the extra bread cards, which formerly were provided for foreign diplomats, have been withdrawn, except one for each head of a mission.

The export of foodstuffs has almost entirely stopped, with the exception of meat, owing to the necessity of slaughtering stock because of the lack of fodder. Even meats show a large decrease.

The statistics of Swedish imports for the first eleven months of the past year, which are now available, demonstrate upon what short rations the kingdom has been put. The total imports of all cereals and flour were 143,601 tons, against 351,187 for the first eleven months of 1916. Coffee imports were 8,194 tons against 37,413, tea 98 tons against 480, all kinds of animal fodder, chiefly oilcakes, 33,416, tons against 77,272, and hard coal 11,300000 tons against 34,500,000 tons in the first eleven months of 1916.

"It's Confidence That Does It"

LENTEN SUPPLIES

Canned Chicken — Tuna Fish
Canned Duck — Salmon
Chicken Haddie — Sardines

SOUND FRUIT

Grape Fruit — Barrelled Apples
California Seedless Oranges
Lemons
Beans, Peas, Onions, Celery, Potatoes, Carrots, Turnips, Cabbage

Full Lines General Groceries.

Porter S. White Co.
334 George Street
PHONE 208

# "THERE SHE GOES"

"THERE SHE GOES," the newest musical comedy knockout, comes to "The Grand" next Friday, Feb. 15. The immense success is an extraordinary lavish and ingenious combination of music, spectacle and travesty. Besides Mr. Harvey Orr, the chief fun-maker, there are many others who contribute to the success of the comedy. There is a famous beauty chorus gorgeously gowned, whirling dancers, principals that can sing, and a musical setting from the pen of Louis Weslyn, one of New York's most prolific writers. The general opinion is that this latest offering is the most consistent, and best all around musical comedy produced this season, and the capacity audiences with which it has been greeted since the inception of the tour has amply proven that opinion. Martha Craven, a dainty prima donna, is considered one of the best singers in the lighter form of musical comedy. The dancing LeRoys are in a class by themselves and the chorus of twenty-five is shown to advantage in a dozen changes of magnificent costuming. Some of the whistling tunes are: "There She Goes," "Hawaiian Moon," "Some Girl in the Summer Time," "The Seaside Rag," "In Honolulu Town," "An Absent-Minded Man," "When You're Twenty-One," "Sometime if Dreams Come True."

The same company as seen here last season in "The Million Dollar Doll" will present "There She Goes."

## SODALITY OFFICERS.

**Elected by Young Ladies of the Church of the Sacred Heart.**

The regular meeting of the Blessed Virgins Sodality for the Chucrh of the Sacred Heart was held Sunday, Feb. 10, when the following officers were elected for the present year:

President—Edna Brioux.
1st Vice-President—Emma Cooke.
2nd Vice-President—Ada Meagher.
Secretary—Mimmie Allen.
Treasurer—Josephine Lynch.
Councillors—B. C"Brien, Kathaleen Cavanaugh, Mary Meagher, Mabel Dessautel.

# Good Work Was Appreciated

Chief Grange received this morning the following letter, expressing the appreciation of Mr. Robert Neill on his efficient efforts to save his store in the recent fire:

Chief Grange:

Dear Sir,— Following up my conversation with you yesterday I hereby enclose $50, and would ask you to divide this up amongst your firemen. I am no desirous that this should go to what is called the Fireman's Fund, but would ask you to divide the same in cash and let the men do what they like with it. I wish to thank you and your associates of the Peterborough Fire Brigade on the splendid effort that you put forth at the recent fire to recover our premises, and have no doubt that if you had had a more favourable opportunity there would have been a large quanity of salvage other than a total loss.

Sincerely yours,
ROBERT NEILL.

# PASHA BOLA WAS EXCESSIVE IN PRAISE OF HEARST

**His Relations With U. S. Publisher Discussed—Attempted to Float a Loan While in the United States**

## TRIAL CONTINUES

PARIS, Feb. 11—At Saturday's session of the court-martial of Bolo Pasha on the charge of treason, several witnesses testified regarding the visit of the accused to the United States in 1916. The first witness was Mde. Buzenet, who told of attending a dinner in New York in company with a French captain named Verdier, and Adolph Pavenstedt, former head of the American Bank, said Bolo Pasha.

At the opening of the session, Col. Voyer, the presiding officer, announced that the court room would be cleared if Thursday's scenes were repeated.

**Articles Praised Hearst.**

Lieut. Prevost, of the French censorship department, testified that articles praising William Randolph Hearst repeatedly had been taken to Senator Humbert's paper, Le Journal, in which Bolo Pasha had purchased an interest, by Chas. F. Bertelli, the head of the Paris bureau of the International News Service, who accompanied Bolo to America and introduced him to Hearst.

The lieutenant said his attention had first been called to Bolo Pasha by a eulogy of Mr. Hearst printed in La Victoire, which also described Bolo Pasha's relations to the American press.

Lieutenant Prevost said he had been commissioned to translate several articles from the Hearst newspapers, after which the French censor had decided not to allow any further articles laudatory of Mr. Hearst to appear, because he considered him thoroughly Germanophile.

**Hearst Never Germanophile.**

Charles Bertelli began his testimony by making a protest at the report that President Voyer of the court-martial had said Mr. Hearst was Germanophile.

"Mr. Hearst is not and never was Germanophile," declared Bertelli. "He has always been a friend of France."

The witness then recounted Bolo Pasha's trip to New York, where he said Bolo had met Mr. Hearst only socially at a dinner at Sherry's, for which Bertelli sent out the invitations, but for which Bolo Pasha had paid. The guests included Mr. and Mrs. Gerard, Mr. and Mrs. Hearst, Adolph Pavenstedt and Jules Bois.

Bertelli said that Bolo spoke like a true patriot, and that Mr. Hearst thought he was doing France honour by receiving Bolo, who he believed to be one of the distinguished citizens. The witness was cross-examined by President Voyer with more than usual interest.

Bertelli testified that Bolo had loaned him money which he offered to repay through Captain Bouchardon when he (Bertelli) heard that Bolo was under suspicion. Bertelli told the court that this money now was deposited at the sequestration office.

**Attempted to Float Loan.**

The witness described the meeting of Senator Humbert, who controlled the Journal, and M. Mouthon, editor in chief of the Journal and now a witness for the Government, which meeting was arranged at the instigation of Bolo and at which was discussed an exchange of news between the Journal and the Hearst papers. This proposed exchange, however, fell through because the minister of foreign affairs was opposed to the proposition, the witness said. Bolo attempted in America to raise a French loan, which had great prospects of success, Bertelli testified, and he added that he was urged by Senator Humbert to interest himself in this movement which, however, came to nothing.

The final witness for the state was Mme. Bolo Soumaille, the defendant's first wife. She became so faint while on the stand that the windows of the court room were ordered opened and the judge broke a precedent by allowing the men present to wear their hats.

Bolo Pasha was greatly affected by his first wife's testimony. Tears welled into his eyes and he cried openly and undisguisedly as his second wife, Mme. Bolo, appeared on the stand for him.

To the breathlessly interested court room, the witness denied stories published in French newspapers, alleging that Bolo Pasha had dissipated her fortune. He not only made plenty of money for himself, she declared, but augmented her fortune. The defendant wept harder than ever as his wife, who apparently is his sole remaining friend, testified at length to the efforts that he had made toward the rehabilitation of her estate.

She said he told her, on his arrival from America: "I'm glad to be safe in France. I was afraid the Germans would have me tortured."

# STOCK MARKET

Toronto. — Market was steady this morning. Cattle and hogs steady. Receptis were 69 cars, 709 cattle, 60 claves, 2019 hogs, 26 sheep. Expore cattle $12 to $12.50, export bulls, $9 to $11, butchers cattle, $10 to $10.75, butchers' cows $8.75 to $10.25; butchers' bulls, 7.50 to $8.75; sheep, ewes, $12.50 to $13.50; hogs, fed and watered, $18.50 to $18.75; calves, $15 to 17; lambs, $18.25 to $19.

# Enjoyable Recital

The vocal and instrumental recital given on Saturday in the Conservatory of Music, by Miss Helen MacLaren's pupils proved a splendid success and was attended by about 75 friends of the little ones who took part. The performance was especially interesting on account of the extreme youth of the pupils, all of whom bore evidence of skilful and patient training at the hands of Miss MacLaren:

THE PROGRAMME.

Piano—
Winnifred Henderson.
(a) Silesian Air
(b) March
Marion Moore.
(a) Spanish Chant
(b) Rousseau's Dream
Marjorie Phillips.
(a) Waltz
(b) March
Grace Koster.
(a) Leap Frog
(b) Sing Robin, Sing
Vocal—
Mamie Benor.
"A Bowl of Roses" Clarke
Grant Gillespie.
The Mill Wheel Krogman
Helen Macfarlane.
"Boblin's Frolic" Stephen Hiller
Roderick MacNabb.
"The Blacksmith"
Margaret Johnston.
Sonatine Kuhlan
Kindergarten Demonstration
May Mulholland.
Rondo Villageois Denner
Vocal—
Mrs. Hall.
"Calling Me Home to You"
Edna Borbridge.
"At Evening"
Lilian Green.
"Queen of Roses"
Kindergarten Demonstration
Edna Conner.
"Pink"
Vocal—
Bessie Mather.
"Sing, Birds on the Wing"
Duet—
Jean Wilgar and Lillian Green.
"Dance of the Shadows"
Maida Conner.
"At the Fountain"
Jean Wilgar.
"Tarantule"

Special mention may be made of two kindergarten demonstrations given by the little folks, which proved extremely interesting.

At the close of the programme the little ones served tea to the visitors.

# OFFICERS ELECTED

At the annual meeting of the Otonabee Chapter, I.O.D.E., held on Saturday at the Y.W.C.A., the following officers were appointed for the coming year:

Hon. Vice-Regent—Mrs. Huycke.
Regent—Mrs. A. E. Coulthard.
1st Vice-Regent—Mrs. Gardiner.
2nd Vice-Regent—Miss Lundy.
Treasurer—Mrs. Aylmer.
Secretaries — Mrs. Sherwood, Miss Lilian Hurley and Mrs. Derale.
Standard Bearer — Mrs. A. W. Spence.

Councillors—Mesdames Buchanan, Widess, Mann, Huycke, Dunsford, Goodwill, Morphet, Fesenden, Thompson, Morris, Killaley, McDermid, Harstone, Coulthard, Hall, Cuffe, Perry, Meredith, Matthews, Kingan, Fortye, Hill, Kent, Porter, J. H. McClellan Misses Burrett, English, M. Kenne, A. Wood, Edwards, Pearse, Mrs. Chris. Graham, Mrs. James Hamilton and Mrs. A. H. Straeton.

# ST. ANDREW'S CHURCH NEWS

Two most interesting and profitable sermons by the Pastor, were greatly enjoyed by large congregations yesterday. The morning sermon, dealing with the responsibility for the war, the speaker proving that all the nations engaged were not equally guilty. The evening sermon was on "Church Pews," the church being the House of God, the pews therefore were for the use of God's children.

On Monday evening, the Choral Class, led by Mr. H. C. Treneer, will meet as usual in the Guild Room. All young people are cordially invited.

Tuesday afternoon the Pastor will visit the members of the congregation living on Bolivar street, and on Wednesday afternoon those living on King street, west of Park. Wednesday evening in the Guild Room, there will be a meeting of the Board of Managers and members of the session. Thursday from 2 to 5, the ladies of the Red Cross Society will meet for sewing.

The Young Ladies' Mission Band have postponed their meeting until Tuesday, Jan. 19th.

Members of the congregation wishing to subscribe for the Presbyterian Record, which is 30c per year, are requested to place that amount in an envelope with their name on, and place on the contribution plate next Sunday.

TO CURE A COLD IN ONE DAY

Take LAXATIVE BROMO QUININE (Tablets). It stops the Cough and Headache and works off the Cold. E. W. GROVE'S signature on each box. 30c.

Read the Examiner.

WE'LL PROVE IT
Egg-Producing Hen Feed is Cheaper than any other by long odds. Phone 1389 You be the Judge. 6d. 35 1w

Fresh Consignment of
Maple Sugar
10c Per Bar
Just the thing for the Boys Overseas.

E.L.Payne
CHEMIST AND DRUGGIST
Cor. George and Simcoe Streets
Opposite Turnbulls

SUKLOFF'S
FINAL WINTER SALE
Just a few days left to profit by our Clearing Sale Prices on Winter Goods. If this chance is missed there will not be another equal to it this Season.
Come Quick For Best Choice!

MILLINERY!
All our millinery, trimmed hats, shapes, mounts, ribbons, etc., will go at practically your own price. The prices we ask will be so low you would be ashamed to take them any less.

LADIES' FANCY COLLARS— To clear at 10c
LADIES' WINTER AND SUMMER BLOUSES—Odd lines. Worth up to $1.50. To clear at 49c
SWISS EMBROIDERY—Beautiful goods, in mill ends, splendid selection per yard 10c
LADIES' SERVICEABLE SERGE DRESSES—Wool. Regular $15.00. On sale from $8.50 TO $10.00
LADIES' TWEED AND CHINCHILLA COATS—Unusually attractive, with large collars, belts and fancy buttons. Exceptional Bargain. Regular $15.00 to $18.00. On Sale only $8.98
LADIES' PLUSH COATS—Selected material, in exclusive style, large collars, with and without belts. Regular $30.00 to $35.00. Sale price only $16.00
SATEEN UNDERSKIRTS — All shades. Well worth $1.00. On Sale only 69c
FINE SATIN UNDERSKIRT—Beautiful assorted colors. Regular $3.00. On Sale only $1.25
LADIES' SILK WAIST—Black and white. On Sale from $1.25 TO $1.98
LADIES' SILK CREPE DE CHINE WAIST—Pink and navy. Latest makes. On Sale only $3.98
LADIES' WHITE PIQUE WAISTS — With large collars and long sleeves. Regular $2.00. On Sale only $1.25
LADIES' HOUSE DRESSES — Made of gingham, chambray and wrapperette. On Sale only 98c
LADIES' SKIRTS — Made of fine quality grey tweed. Worth $4.00. On Sale only $2.59
A few only, GIRLS' COATS — Made of heavy check material, lined with grey or red material. Velvet collars and buttons to match. Age 8 to 12. $7.00 value. On Sale only $3.49
CHILDREN'S WINTER UNDERWEAR —Vests only. Ages 1 to 10. On Sale only 25c
CHILDREN'S UNDERSKIRTS AND DRAWERS — Made in plain and striped flannelette. Very Special Bargain, each 25c

EXTRA SPECIAL!
J. P. COATES' THREAD
We bought 144 dozen at a Special Price, and our Special price for this Sale is only, per spool 5c
(Six spools to a customer.)
GIRLS' SWEATER COATS—Pure wool, white only. Ages 8 to 12. $3.00 value. On Sale only $1.00
EXTRA SPECIAL in fine quality of embroidery and lace flouncing, on sale from per yard 18c TO 20c
MILL ENDS OF GINGHAM AND CHAMBRAY—Extra Special, yard 12½c
MILL ENDS OF WHITE FLANNELETTE—Made with a soft fluffy nap, absolutely free from dressing. This is an exceptional Bargain and should not be overlooked. On Sale only, yard 15c
ENGLISH STRIPED FLANNELETTE—Made from good stout yarn. Will wash and wear beautifully. Assorted stripes and shades. On Sale, 7 yards for $1.00
HEAVY LINEN ROLLER TOWELLING—Good absorbent quality, 18 inches wide. On Sale only, yard 17½c
FINE WHITE BLEACHED COTTON—36 inches wide. Regular value 22c yard. On Sale only, 15c, or 7 yards for $1.00
VELVETEEN—Choice quality; red and brown colors. Worth 75c. On sale only, yard 59c
WHITE BED SPREADS—English make, with beauty, quality and service in every thread. You'll make no mistake with this. Size 70 in. x 80 in. On sale only $1.69
STOCKINGS — Fine quality ribbed, all sizes, 6½ to 10. Per pair 25c
LADIES' TEA APRONS — Made of fine lawn. Worth 25c to 35c. On Sale only 10c
LADIES' CORSET COVERS— Special Bargain. On Sale only 25c
LADIES' CORSET—Regular 75c. Special. On Sale only 49c
LADIES' HEAVY WINTER GLOVES— White only. On Sale only 25c
LADIES' WINTER UNDERWEAR — Vests and drawers. On Sale only, each 29c
A few LADIES' SAMPLE COATS to clear at $4.98

FURS! FURS!
TO CLEAR AT HALF PRICE
Every fur garment in the store must go at some price. We can surely suit you in style and quality, and the price will be a big surprise.

BOYS' PINCH BACK SUITS, $3.98—Just in, a lot of fine Tweed Boys' Suits, made up in the very latest styles. Just what the boys want. Pinch Back Coats, bloomer Pants, well made, and nice patterns. A good $6.00 value. Special for only $3.98
MEN'S GREY SWEATER COATS—Grey only, exceptional bargain. On Sale only— $1.50 TO $1.75
MEN'S PURE WOOL SWEATER COATS — Reversible collar, fancy knit heavy weight, in grey and brown. With dark trimmings. A first-class sweater both from standpoint of wear. Worth $4.50. On Sale only $2.98
FLEX-O-KNIT WOOL UNDERWEAR —Non-ribbed, good value. On Sale only 99c
PENMAN'S WOOL UNDERWEAR—On Sale only $1.25
MEN'S HEAVY GREY FLANNEL SHIRTS—Union made. On Sale only $1.00
MEN'S PANTS — Very serviceable, made from union panting fabric. Dark shades with neat striped pattern. Well sewn. Special. On Sale only $1.79
MEN'S HEAVY BLUE OVERALLS — Regular $1.75. On Sale only $1.10
BOYS' PULL-OVER SWEATERS—Ages 2 to 4 years. Pure wool. Special. On Sale only 55c
BOYS' PULL-OVER SWEATERS—Grey only. All sizes. On Sale only 39c
CHILDREN'S PURE WOOL KNITTED SUITS—In khaki. Well worth $2.50. On Sale only $1.49
BLEACHED BATH TOWELS—Splendid quality and value. 18 inches by 31 inches. On Sale only, a pair 25c

We advise early selection, as some of the best snaps are limited in quality. SEE THE RED FLAG

N. SUKLOFF 1 Door South Grand Hotel 293 GEORGE

See Windows

# Cressman's Three-in-One Shopping Day Event Continues To-Morrow

See Windows

## Peterborough Boy Tells Of Hearing "The Messiah" At The Albert Hall

Mr. George Chandler has received an interesting letter from Pte. Geo East, formerly of the 93rd Bugle Band and now at Orpington, Eng. Pte. East, who was vice-President of the Peterboro Choral Society, describes a visit to the Albert Hall, London, where he saw a presentation of "The Messiah."

In part his letter is as follows:

"I had the pleasure of going to the Albert Hall and hearing the Royal Choral Society rendering The Messiah, Sir Frederick Bridge conducting. Believe me, it was a perfect treat. I had a good seat. One of the ushers told me that there were between nine and ten thousand people there, and I believed him.

"Of the chorus I counted 173 bass and 168 tenors, and with the sopranos and contraltos I was told there were close on 1,000 in the choir. The orchestra was only 75 strong, but were very fine. Just four pieces of brass, two trumpets, and two horns. The soloists were fine. Of course the bass took my fancy, and his rendering of "Why do the Nations?" got more applause than any other number. The people simply went crazy. Of the others the soprano was good and the contralto as well, but the tenor's voice was too weak for that vast building. Nearly every one had their copies with them, and it looked funny to see the vast audience nearly all of them looking at their books. Of the various chorus numbers the Hallelujah chorus ranked first. It was a most inspiring sight to see that vast audience standing and the choir rendering their number. It was—well, words fail me. I cannot write it down on paper, but you know don't you, what it would be like? "He trusted in God," was fine, too. Of course you know it was a favorite of mine, and believe me, the bass and tenor certainly gave those passages, "Let Him Delude Him," their full value. I should have liked to have been amongst the bass at that particular moment. Of the tenor solo I was disappointed. He was a lovely singer, mind you, but weak, and as I was sitting next to an old choral man he said the same thing. The contralto was a little better, but weak, too. I guess it takes a singer with a good strong voice to sing that class of music there.

"The Trumpet shall sound," the silver trumpet obligato, was splendid, and the last chorus, "Worthy is the Lord," and "Amen," was fine.

"We got out about 5.30, and I had to get back to Orpington and go on duty for the night, but although I was tired before the morning, felt that it was worth it all.

"We have had more cold weather here now. Had a fall of snow last night. We had a convoy of wounded in from France last night and believe me the boys were glad to sleep in a bed once more. I wish it were over so as to end all this suffering."

## Peterborough Boys Are Discharged At Kingston

The Kingston Standard gives the following particulars of Peterborough men recently discharged at Kingston:

**195400 Pte. C. E. Woodcock.**

Pte Woodcock enlisted in December, 1915, with the 93rd Battalion at Peterborough and trained at Barriefield Camp until he went overseas in the following July, to Otterpool Camp. From there he was transferred to the 20th Battalion on the Somme, and later at Boisgrenier, where he was slightly wounded in the knee, in a bayonet charge. At Vimy Ridge he received a slight flesh wound in the right hand. He was ten months in France. His home is in Peterborough.

**646263 Pte. Naylor.**

Pte. Naylor enlisted in October, 1916, with the 158th Battalion at Vernon, B.C. He went overseas in the following November and was stationed at Shoreham. He was afterwards transferred to the 1st Canadian Reserve at Dilgate, going to France with the 47th Battalion. He was on active service at Lens for three months, being then returned as under age. He arrived in Canada in October. His home is in Peterborough.

**113315 Pte. J. Irvine.**

Pte. Irvine enlisted in May, 1915, in the 18th C.M.R. at Peterborough and trained at Ottawa and Barriefield. He went overseas in October of the same year to Bramshott, where he reverted from sergeant to private. He then joined the 5th Machine Gun Company and was in action at Kemmel, Yyres, Somme, Bois-Grenier and Vimy Ridge. He was wounded in the latter place in May and was sent to Epsom Convalescent Home. He returned to Canada on December 19 last. His home is in Peterborough.

**195336 Pte. E. J. Dillon.**

Pte. Dillon enlisted in the 93rd Battalion in Peterborough in November, 1915. He trained at Barriefield Camp, going overseas to Otterpool in the following July. There he was drafted to the 39th Battalion, being employed in the officers' mess and in the same capacity at Seaford. He was in England for fourteen months, returning to Canada last October. His home is in Peterborough.

**42520 Gunner H. A. Legros.**

Gunner Legros joined the 24th Field Battery in Peterborough on August 12th, 1914. He trained at Valcartier Camp and went to the 9th Field Battery. He accompanied that unit to Salisbury Plains, crossing with the 1st Contingent to France, where he was with the 4th Battery. From St. Legere he went to Melines, and then to Sailly, then on to Armentieres, being wounded at the second battle of Ypres. He also was in action at Givenchy, La Bassee, Ploegsteert, the Somme and Vimy Ridge. At the latter place he was blown up by a shell and slightly gassed. He was sent to No. 1 General Hospital at Etaples and later to No. 3 General Hospital, at Cardiff, England. He was twenty-seven months in France, returning to Canada in December. His home is in Peterborough.

### TECHNICAL SCHOOL CLASSES

**The Technical School Classes that are usually held on Monday Nights will not be held on Monday the 11th, in conformity with the Fuel ControllersOrders**

f2d-34

STOP

THAT COUGH

TAKE

PINOL

Composed of White Pine Compound with Eucalyptus and Menthol.

PROMPT RELIEF

For Coughs, Colds, Bronchitis, Sore Throat, Asthma and other Diseases of the Respiratory Organs.

25c. & 50c. Bottle

—AT—

WARNE'S

CUT-RATE Drug Store

Phone 527 351 George St.

BE CURED TO-DAY OF BACKACHE

Your persistent back-ache can have but one cause—Diseased Kidneys—and they must be strengthened before the back-ache can be cured.

Your best remedy and the quickest to act, is Dr. Hamilton's Pills; they cure kidney back-ache in a hurry. Simply wonderful is the action of this grand old medicine which for liver, kidney and stomach disorders has no equal. Dr. Hamilton's Pills will surely cure your back weariness, they will bring you appetite, color, strength and good spirits. Being purely vegetable they are mild, not drastic. Get a 25c bottle of Dr. Hamilton's Pills to-day.

PROFIT IN HENS

If you know how Egg-Producing Hen Feed helps the hens in quick delivery you would be in the Poultry business before Spring Phone 1389 6d. 35 1w

PHYLLIS NEILSON-TERRY in "MAGGIE."

Much interest is being evinced by theatre-goers in the appearance of Phyllis Neilson-Terry at The Grand next Thursday, Feb. 14. This star is well known in this city and those who have seen her work on previous occasions will doubtlessly welcome the opportunity of seeing her in an entirely new role.

The play selected for her and in which she portrays the title role of "Maggie," is a new comedy by Edward. Peple, author of "The Prince Chap," "The Littlest Rebel" and other notable successes.

The supporting company is composed entirely of English players and the production under the direction of George C. Tyler will be complete in every respect.

## REPORT OF ST. ANDREW'S CHURCH PATRIOTIC SOCIETY

St. Andrew's Church Patriotic Society held its regular monthly business meeting on Thursday afternoon. Nursing Sister Bertha Mowry gave a most interesting talk on her work Overseas.

After the business was disposed of five of the members of the Society were presented by Mrs. Sills and Mrs. John with Life Memberships to the Canadian Red Cross Society, as a recognition of the Society for their splendid wrok and faithfulness to the Red Cross work. Those decorated were: Mrs. W. L. H. Rowand, Mrs. J. J. Cocks, Mrs. John Jamieson, Mrs. John Rae, Mrs. Thos. Emmerson.

St. Andrew's ladies are to be complimented on the splendid work they are doing for the Red Cross. During the month of January the following supplies were turned out: 48 bed pads, 48 grey shirts, 60 suits pyjamas, 30 many-tailed bandages, 18 stretcher caps, 100 pair socks.

## MUST HAVE PEACE SOON

(Continued from Page Five)

The rich still live well, securing their wants by bribery and stupendous prices, or by sending their families to neutral countries.

**Masses Are Suffering.**

But the masses are suffering horribly despite plenty of work at high wages. Even when they manage to fill their stomachs, the quality is so poor that the food fails to nourish. Their constitutions are so weakened that the slightest malady takes them off in a jiffy.

A crime wave is sweeping the country. People are robbed on the streets in broad daylight. Discontent is rife.

In the meantime two parties are struggling for mastery. One is the small, powerful plutocratic war party which, clearly seeing disaster ahead, is attempting to bullbait the masses to a point where they will support unprecedented losses in a terrific effort to drive through the Franco-British line. The other is the people's party, unorganied, but to which ninety per cent of the population at heart belong. They oppose another big offensive and call for conciliation and peace, claiming even the capture of Paris and Calais, were this possible, would not end the war, but, on the contrary, prolong it.

Dr. Dernburg, among others, is of this view.

One party says peace can only be secured by fighting. They promise an early peace if the people will follow them.

**Germany's Last Card.**

Thus, the offensive being prepared by Hindenburg and Ludendorff is positively Germany's last card. And only the promise that it will bring immediate peace do the people agree that it be played.

The French of Verdun, and the British of Ypres hold the trump cards behind them. America has a fresh hand.

I repeat, the Central Powers must have peace soon, one way or another, or the masses will force the government's hand.

It's up to France, Great Britain and the United States.

## DR. GRENFELL WILL BE HERE TO-MORROW NIGHT

**Noted Labrador Missionary Will Speak in St. Paul's Church**

The coming of Dr. Grenfell to our city is being anticipated with peculiar interest. He is recognized as a peer among men, one who has given a practical demonstration of the principles of the Gospel, and who has done a work for his fellow-men which will glorify his name throughout coming generations. We honour, and rightly so, those who go to foreign lands as missionaries of the Cross, but here is a man who found in a people near at hand a fruitful field for Christian service, and by preaching, teaching, medical assistance and constant helpfulness he has lifted the dwellers of Labrador from the gloom which had enveloped them, into the brightness of a better civilization.

Peterborough citizens should rally in large numbers to hear this man, if for no other reason than to show their respect and admiration for him who has rendered such unselfish and valuable service.

But the lecture which will be given will, for its own sake, be worth the hearing. It will be illustrated by stereoptican slides and will be replete with such touches of humour and of interest as will make it most enjoyable. It is well for us to become more familiar with our own continent and the story of Labrador as told by one who has spent a quarter of a century among its people affords is an educational opportunity, which should not be disregarded.

Remember the place — St. Paul's Presbyterian Church; and the time—Tuesday evening at eight o'clock.

### U.S. LIMITS BREAD FOR HOTEL PATRONS.

**Two-Ounce Ration Ordered for the Restaurants.**

WASHINGTON, Feb. 8.—A two-ounce bread ration was ordered by the Food Administration to-day for patrons of hotels, restaurants, and dining care. This allowance is about the same ts that now observed in Great Britain.

Not more than two ounces of wheat bread may be served to any rolls or bread made from corn, oatmeal or bran are served, and when one at any one meal except that when only one kind other than wheat bread is ordered a portion may consist of four ounces. Rolls may not weigh more than one ounce each.

SAGE TEA KEEPS YOUR HAIR DARK

When Mixed With Sulphur It Brings Back Its Beautiful Lustre At Once

Gray hair, however handsome, denotes advancing age. We all know the advantages of a youthful appearance. Your hair is your charm. It makes or mars the face. When it fades, turns gray and looks streaked, just a few applications of Sage Tea and Sulphur enhances its appearance a hundred-fold.

Don't stay gray! Look young! Either prepare the recipe at home or get from any drug store a bottle of "Wyeth's Sage and Sulphur Compound," which is merely the old-time recipe improved by the addition of other ingredients. Thousands of folks recommend this ready-to-use preparation, because it darkens the hair beautifully, besides, no one can possibly tell, as it darkens so naturally and evenly. You moisten a sponge or soft brush with it, drawing this through the hair, taking one small strand at a time. By morning the gray hair disappears; after another application or two, its natural colour is restored and it becomes thick, glossy and lustrous, and you appear years younger.

Wyeth's Sage and Sulphur Compound is a delightful toilet requisite. It is not intended for the cure, mitigation or prevention of disease.

Hickey's Shoe Store

Boys' Strong Winter Shoes, pair $3.00
Youths' Strong Winter Shoes...$2.75

These Shoes are made with heavy waterproof Viscalized Soles, in Blutcher styles, of best Canadian Kip, and are worth $3.50 and $3.00.

Repairing well done. Rubber Heels put on while they last: Ladies' 30c., Gents' 40c. Neolin Soles put on.

Women's Rubbers, per pair ..... 70c.
Men's Rubbers, pair ..... 98c.
Misses' Rubbers, pair ..... 60c.
Youth's Rubbers, pair ..... 65c.
Boys' Rubbers, pair ..... 75c.
Children's Rubbers, pair ..... 50c.

102 Hunter St., next Bell's Grocery.

### COAL MOVING FREELY.

**Improved Weather Has Beneficial Effects in Pennsylvania.**

READING, Pa., Feb. 8.—More than 1,000 cars of anthracite were moved from St. Clair last night. This is the largest quantity brought down the main line for many days. Because of the milder weather locomotives were able to haul nearly full tonnage. Conditions in the Schuylkill coal regions are much improved and the breakers are supplied with empty cars promptly. It is expected that the output today will be almost normal, or 1,400 cars.

Many Reasons Why Liquid Cough Mixtures Can't Cure Bronchitis

But the Healing Fumes of Catarrhozone, Which are Breathed to the Furthest Recesses of the Bronchial Tubes, Bring Quick Relief and Sure Cure.

Every sufferer from coughs, colds, bronchitis and all throat and chest ailments needs a soothing, healing medicine which goes direct to the breathing organs in the chest and lungs attacks the trouble at the source, disperses the germs of disease, and cures the ailment thoroughly. And this medicine is "Catarrhozone."

The germ-killing balsamic vapor mixes with the breath, descends through the throat, down the bronchial tubes, and finally reaches the deepest air cells in the lungs. All parts are soothed with rich, pure, medicinal essences, whereas with a syrup the affected parts could not be reached, and harm would result through benumbing the stomach with drugs.

"I have been a chronic sufferer from catarrh in the nose and throat for over eight years. I think I have spent four hundred dollars trying to get relief. I have spent but six dollars on Catarrhozone, and have been completely cured, and, in fact, have been well for some time. Catarrhozone is the only medicine I have been able to find that would not only give temporary relief but will always cure permanently. Yours sincerely, (Signed) WILLIAM RAGAN, Brockville, Ont.

For absolute, permanent cure, use Catarrhozone. Two months' outfit costs $1.00; smaller size, 50c., at all storekeepers and druggists, or The Catarrhozone Company, Buffalo, N. Y., and Kingston, Canada.

WINTER CAUGHT MULLETS

Special For Friday

Per Pound ONLY .... 10c

Phone Your Orders Early for Prompt Delivery.
PHONE 1105 or CALL at
J. STEINBERG
Your Fishman
466 GEORGE STREET
P.S.—Saturday and Monday, a fine Supply of Fish at my residence.

PICTURES and POST CARDS of the Fire on Sale at . . .

374½ George Street Moule Phone No. 46

FLOWERS PLEASE your FRIENDS

Cheer the Sick, and Sweeten the Room with their presence.
Auto delivery any hour

Peterboro Floral Co. 434-436 Water St
TELEPHONES—Greenhouse 1304 Residence 1657

Cut Glass

There is sure to be on your list of friends some one you will like to send an exquisite present.

A Piece of Cut Glass

is ever a welcome gift, whether it be large or small. An inspection of our genuine stock will be a pleasure

SCHNEIDER'S
JEWELLERS
367 George Next Turnbull's
Marriage Licenses Issued

MEN'S WINTER CAPS

This Cold Weather calls for heavy Head-wear and as we are now offering the balance of our Men's Caps at greatly reduced prices the wise Man will provide himself with one and keep warm.

W. E. LECH Manufacturing Furrier and Hatter

336 GEORGE STREET NEAR SIMCOE ST

### The William Hall Peterborough Protestant Poor Trust

**Receipts and Disbursements and Interest Account for year ending December 31st, 1917**

| | | | |
|---|---|---|---|
| To Balance | $931.87 | By Relief paid | $1158.00 |
| Mortgage Interest | $239.98 | Expense | $95.50 |
| Debenture Interest | $1194.56 | | |
| Bond Interest | $9.05 | Balance Forward | $1121.96 |
| | $2375.46 | | $2375.46 |

PRINCIPAL ACCOUNT

| | |
|---|---|
| Balance on Hand | $300.00 |

SECURITIES IN HANDS OF TREASURER

| | |
|---|---|
| City of Peterboro Debentures | $13200.00 |
| Other Debentures | 13000.00 |
| Mortgages | 3500.00 |
| Cash in Band | 300.00 |
| | $30000.00 |

Certified Correct, JAS. A. HALL, Auditor

For Smart Hats and Caps

Come To

Jack Primeau with A. Laidlaw in Fashion Craft Shop Hunter St.

NOTICE

The R. Neill Co. are arranging for temporary quarters, and will announce them in this space in a few days, when they expect to open for business.

R. NEILL Co LIMITED

# CITY AND GENERAL

**PROBABILITIES.**

Fresh south-west winds, fair and mild. Tuesday—Fresh west to north-west winds, mild at first, then turning colder.

**AUCTIONEER.**

"Look up" J. F. Thornton, Licensed Auctioneer for City and County of Peterborough. Ring him up if you have anything to sell and he will call and see you. 'Phone 956, or call at 663 George Street. 28d-27.

**HANDSOME BOXED APPLES.**

Attractive looking and in fine condition, specially for the table — the famous Washington Roman Beauties — uniform in pack. For sale by Porter S. White, George St.

**REMOVAL NOTICE.**

Confederation Life Association—Temporary Office, Bank of Commerce Building, second floor. Entrance Hunter Street..

S. Taylor, District Manager. 6d-30

**DANCE**
**MOON CLUB**
**W.O.W. HALL.**

The above dance will be enjoyed Wednesday of this week, instead of the regular assembly night, Friday. You are invited. Invite your friends. 3d-35

**NELSON'S RECORD EXCHANGE.**

We buy, sell and exchange new and slightly used records of all makes. We also buy, sell, repair and exchange new and rebuilt TYPEWRITERS. It will be to your interest to consult us on the above matters. 172 1-2 Hunter, over Lynch's Drug Store.—'Phone 229.

**WOMEN'S GUILD.**

The Women's Guild of All Saints' Church wish to thank all those who assisted in any way to make their recent tea a success. The sum of thirty one dollars was realized. Special thanks are extended to Mr. Greene for the Edison phonograph, Mr. Coleman for the tea urn and Mr. Hooper for tables.

**PROGRESSIVE EUCHRE**

St. Peter's Ladies Aid intends holding a Progressive Euchre on Tuesday, February 12th, in St. Alphonsus Lyceum. We are assured those who wish to combine a pleasant evening with also helping a most worthy cause, will patronize it. First-class lunch will be served. The prizes will certainly be worth playing for. 3d-34

**TO WIN THE WAR.**

Send men to the Front; send men to the farm and fisheries; waste not a mouthful of food. Buy Willis Pianos, which help to pay the war taxes. They are made and guaranteed from what is probably the largest exclusive piano factory in the Dominion, and endorsed by Canada's best musical judges.—J. W. Stuart, Local Dealer, 372 Water Street. 'Phone 1387 and 247.

**GREEK SLAVE TICKETS.**

All returns and cash for "Greek Slave" tickets are to be handed in at 285 Park Street on Monday or Tuesday nights certain.

**DELIVERED AN ADDRESS.**

At the regular meeting of the Ministerial Association this morning an address was delivered by His Lordship Bishop O'Brien.

**PLENTY APPLES YET.**

We have apples by the bbl., canned, evaporated, etc. Good, dry potatoes. A 60c. black tea for 50c. Graham flour, corn meal, rolled oats, Cream of Wheat and many other things. At James R. Bell's, 197 Hunter. 'Phone 455.

**PANCAKE SOCIAL.**

The Knox Church Ladies' Aid Society will hold a pancake social tomorrow afternoon and evening in the basement or primary department. A short musical programme will be given in the evening.

**ST. GEORGE'S CHURCH.**

To-morrow evening at 8 o'clock members of the Great War Veterans will give a concert at St. George's church Parish Hall, Braidwood avenue. Comrade Staunton, chirman of the Great War Veterans' Association, will preside.

**CARD OF THANKS.**

Mrs. M. Lehane wishes to thank all those who so kindly sent flowers or spiritual bouquets during her recent sad bereavement.

She also extends thanks to St. Peter's Total Abstinence Society, Knights of Columbus and Peterborough Lock Company for the kindness and sympathy accorded her.

**SAVE THE PIECES.**

Automobile Cylinders, Transmission Covers, Stay Rods, Water Fronts, Grate Bars, Brass Valves, and Faucets can be welded by the Oxy-Acetylene Process. Men, money and material—capital and labour—are conserved every time a bit of material is re-employed which formerly was scrapped. Have it welded at Millard's Bicycle Shop, Hunter Street, near Aylmer. 'Phone 1256. d-1-f

**REAL FUEL SAVING OVER THE WEEK END**

From the statement of a number of business men to-day there was a real saving in coal in the business district. Thanks to the co-operation of the weather man some fires were permitted to go out, and will not be rekindled until to-night, in an anticipation of a slight drop in the mercury. It is impossible to estimate the material saving of fuel from the three days' closing of the stores, but it is believed that the aggregate must be appreciable. Had the weather been extremely cold, there would have been slight efficacy in the regulation.

It is understood that in the near future the delivery of coal to consumers will be in half or full ton quantities to avoid the extra cost of delivery to consumers.


# WRIST WATCHES

When you buy a Warne Wrist Watch, you cut out all risk. Their worth is in their time-keeping qualities.

REMEMBER, our Store will close all day Saturday and Monday, Feb. 9th and 11th, in compliance with the Fuel Controller's order.

**Warne Bros.**
"Diamond Hall"
*349 George Street*


# Announcements

**PANCAKE TEA.**

The Women's Guild of St. Luke's Church announce a Pancake Tea to be held in the Scholl Room on Tuesday evening, Feb. 12th. Tea served from 5.30 to 8. Admission 25 cents. Aprons for sale. d2

**MEETING MONDAY.**

A meeting of all the members of the East City Patriotic League will be held at Miss Scott's, Hunter street Monday evening, at 8 o'clock, for the purpose of making arrangements for the afternoon tea and skating party. d2

**AUCTION SALE.**

Mr. Robt. Ballantyne's sale of farm stock has been postponed until Wednesday, Feb. 13th, at 1 p.m., at his residence, one mile west of Jackson Park. W. J. Hancock, Auctioneer. 3d-6-8-11

**BUSINESS GIRLS' CLUB.**

The Business Girls' Club will meet for work in the Red Cross room at the Public Library on Wednesday evening, Feb. 13th. All members are urgently requested to attend this meeting. 3d-35

**ST. JOHN'S NOTICES.**

Tuesday—W. A. monthly meeting at the home of Mrs. Abbott, 273 Hunter Street.

Ash Wednesday—Morning prayer and commination. Service at 10.30. Evening service at 8. Both these services will be held in the Guild-Room.

Monday, 4—Mission Band. 5—Lenten service. 8—Choir practice. All in the Guild-Room.

Saturday, 9—Boys' practice. 5 p.m. — Service of Intercession in the Church.

# DRASTIC RULES ARE IN FORCE AT KINGSTON

Canadian Press Despatch:

KINGSTON, Ont., Feb. 11.—At the request of the local Fuel Controller, H. C. Nickle, the theatres and pool rooms decided yesterday to close Tuesdays as well as Mondays, beginning next week. The retail stores have also agreed to close on Mondays and to open at nine a.m. and close at five p.m. on all the other days of the week except Saturday. There will also be no more all night restaurants here.

# WEIGHT OF SNOW CAUSHES SHEDS TO COLLAPSE

Weight of snow caused the sheds at the Court House to collapse on Saturday night. They have been an eyesore for many years, and their demolition by the elements is a cause of rejoicing to the citizens living in the neighbourhood.

# Music & Drama

**BRINGING UP FATHER ABROAD.**

"Bringing up Father Abroad" paid a return visit to the Grand on Saturday and delighted two large audiences, who enjoyed the antics of Jiggs Mahoney, Maggie, and Dinty Moore. John E. Cain was a capital Jiggs, making the cartoon hero a most real personage, while Robert Rice, the elongated "Don Keller" of the play, added a lot to the amusement. The costumes of the chorus were a feature, while the musical numbers were pleasing, "Say a Prayer for the Boys Out There," making the biggest hit.

# Informal Reception Saturday Evening

An informal reception was held on Saturday evening in the Peterborough Club Rooms, given by members of the Club to welcome back two of its members, Major Rev. J. C. Davidson and Major Sidney Medd, who lately returned from overseas. A most successful and enjoyable evening was spent during which Major Davidson and Major Medd gave brief and interesting talks on their experiences over seas and expressed their pleasure at being back among the Peterborough people again.

# Social and Personal

Miss Mabel Leader and Master Clinton Williams of 466 Bonaccord street, left on Saturday for a visit with friends in Toronto.

Mrs. Gertrude Tobin has returned from Hamilton after a month's vacation with her sister, Mrs. Fred Killoran. She was accompanied to Toronto by Mrs. Killoran and her cousin, Mrs. Bert Beach, who will remain there for a few days.

The friends of Mrs. John Craig, Ashburnham, will regret to learn of her serious illness.

Mr. C. A. Primeau of Kingston, spent the week end in the city, the guest of his parents, Mr. and Mrs. John Primeau, East City.

Miss Grace Primeau is the guest of Mr. and Mrs. Arthur Primeau, in Cobourg.

Miss Pauline Burns, Miss Tereca Burns and Miss Alma Teenin, Lindsay, spent the week end in the city.

Miss Gertrude McFadden is in Wooler visiting her brother, Rev. Father McFadden.

Mr. and Mrs. C. B. Routley, Stewartstreet, left this morning for San Francisco, Cal., to join their daughter, Miss Frances, who has been there for some months. They expect to return at the end of April.

Miss Marian Gorman returned this morning to Toronto.

Mr. Alex. Ross and Mr. Peter Spratt, Lindsay, spent the week end in the city, visiting friends.

Mr. E. N. McWilliams spent the week-end at his home here.

Mr. Dela Fosse, Public Librarian, his many friends and the public will be pleased to learn, after a fortnight's confinement in St. Joseph's Hospital, with erysipelas, is so far recovered as to be able to resume his duties at the Library.

Mrs. (Dr.) Mann was the hostess of a charming little tea on Friday afternoon in honour of her sister, Miss Simmonds of New York.

Mrs. Peter Campbell left to-day to attend the funeral of her nephew, Lt. Fisher, who was killed at the aviation camp.

Miss Lila McIlroy, Park Street, was removed to the Nicholls Hospital to-day, suffering from a severe attack of grippe.

# WEDDING BELLS

**GIBBS—PAYNE.**

Miss Evelyn Payne and Pte. H. H. Gibbs were united in marriage very quietly Saturday evening at 8.30 by the Rev. A. J. Thomas, of George street church. Pte. Gibbs left for Kingston this morning with the 1st Depot Battalion, and his friends join in wishing them both good luck and the best wishes.

**BIRTH.**

GAHAGAN.— On Sunday, Feb. 10, 1918, to Mr. and Mrs. M. J. Gahagan, 278 Park, a son.


**FOWLER'S PEBLO GLASSES**

*In conformity with the Fuel Controller's Proclamation, Fowler's Optical Parlors will be closed Saturday and Monday.*

**A.A. FOWLER** DOCTOR OF OPTICS Phm. B. Toronto University

EYESIGHT SPECIALIST with NUGENT DRUG COMPANY

**RESTORE THE NATURAL SIGHT**


# LARGE CROWDS ATTEND THE ROYAL

**Feature Film "The Christian"**

Large crowds attended the Royal Theatre pictures, which were shown at the Grand Opera House this afternoon for the first time since the disastrous fire. The programme will be repeated to-night. The feature film is "The Christian," a picture version of Hal. Caine's novel of the same title.

# OBITUARY

**PATRICK PHELAN.**

A well known resident of Peterborough passed away last night, in the person of Patrick Phelan, whose death occurred at his home, 516 Elm street, after a long illness. The late Mr. Phelan was 54 years of age. He was born in Enniscore and had lived all his life in that township and in the city.

He is survived by his wife and eleven children, Mrs. Patrick Hynes, 458 Elm street, Miss Mary of Toronto, Mrs. Harry O'Hara, Toronto, Daniel of Toronto, Pte. Patrick Phelan, C.E.F., England, and Leo, Lizzie, John, Agnes, Harry and Edward at home. Wm. Connors, Elm street, is a stepson of the deceased; who is also survived by his mother, Mrs. Hanna Phelan of Peterborough, two sisters, Mrs. Katie Meagher, Duluth, Minn., and Mrs. David Godfrey, Peterborough, and one brother, Edward, of this city.

# Heatless Day A Good Thing For "Jag" Carriers

Canadian Press Despatch:

**TORONTO, Feb. 11.—Thirty-seven Torontonians, at least, rise to bless this "heatless" day. The 37 were persons charged in Police Court this morning with drunkenness, which in these boozeless days—legally speaking—is a very serious offence. When Magistrate Denison called for those alleged offenders in Court to-day, it was in frigid temperature of the heatless City Hall, striving to comply with the Fuel Controller's request. The Magistrate discharged the whole 37 without further ado.**

**GROCERS APPROVED THE EARLY CLOSING**

**Bulk of Business More Than Maintained in Short Session on Saturday.**

Several grocers have commented upon the fact that their Saturday and Monday business was completed within the time prescribed by the Order in Council. This affords an argument, it was stated, that the regular business on Saturdays should be closed at 9 p.m., at least. It would simply mean that the public would have to file their orders earlier in the day or in the evening, and not straggle in at all hours as at present.


# THE BIG FIRE SALE

**This will be Bargain Week at Elliot's Store on account of being forced to close on Saturday last and Monday of this week. We have decided to make it an inducement for the people who wish values for little cost. Now when we tell you that we are going to SELL DURING THIS WEEK**

# MERCHANDISE FOR LESS THAN FACTORY PRICE

We back it up with our reputation and leave it to you to be the judge. A visit to our store this week will convince the most skeptical, come in, you need not buy unless you wish but it will be hard to resist after seeing these prices. We are not going to give you a lot of prices for they will be so low that we don't care to scare you away. Seeing is believing, so we would like you to see for yourself.

*Ladies' Fine Wool Cloth Coats for a little trifle more than the trimmings are worth.*

*Underwear for Ladies, Men and Boys, for less than the yarn is worth.*

*Fine Waists, Middies & Infants Wear at prices that will make you gasp.*

*Millinery for less than the material is worth, at these prices you can afford to have a Hat for every occasion.*

*If you neglect to visit our store this week, you will be sorry. This will be an opportunity that seldom comes. A word to the thrifty is sufficent*

# ELLIOT'S STORE - PETERBORO

12 PAGES
PAGES 1-4

# The Evening Examiner

Copies Printed during January 148,
A Daily Average 5,

VOL. LX. No. 36 PETERBOROUGH, TUESDAY, FEBRUARY 12, 1918 PRICE TWO CENTS

"Cheer Up"

We're Open Again, prepared to make up for Lost Time.
DON'T WAIT
ARRANGE FOR A SITTING NOW
Is the Time—the 'Phone 368

Troy
STUDIO
140½ Hunter Street

## DAYLIGHT SAVING TO BE DISCUSSED

(Special to the Toronto Star and the Peterborough Examiner).

**OTTAWA, Feb. 11.—Daylight saving is not likely to come into force in Canada until Parliament has been consulted at the coming session, despite the fact that there is a bill before the United States Congress at the present time.**

**Last session Sir George Foster introduced a Daylight Saving Bill in the Commons here, but owing to the fact that the bill was attacked from both sides of the House and that its sponsor was its only supporter, Sir George withdrew it, or rather had the debate adjourned, which had the same effect. Among those who strenuously opposed the measure were several Liberals, who are now members of the Cabinet. Probably no bill introduced by a Minister of the Crown ever received such short shift as did this measure last session. However, if the United States adopts daylight saving, one of the objections to it in Canada will be removed.**

**As a fuel saving device daylight saving is not considered here to be of any considerable consequence.**

## FIRE DAMAGE OVER QUARTER MILLION

A new and final estimate of the recent fires in the Dominion Bank block show that the former estimates were somewhat high.

The damage to the building is $61,500, contents $195,400—a total of $256,900.

This covers the Dominion Bank, Matthews-Blackwell, Neill's shoe store and the Royal Theatre.

Corns Lift Off

Doesn't hurt a bit to lift any corn or callus off with fingers.

No humbug! You truly can lift off every hard corn, soft corn or corn between the toes, as well as hardened calluses on bottom of feet without one bit of pain.

A genius in Cincinnati discovered freezone. It is an ether compound and tiny bottles of this magic fluid can now be had at any drug store for a few cents.

Apply several drops of this freezone upon a tender, aching corn or a callus. Instantly all soreness disappears and shortly you will find the corn or callus so shriveled and loose that you lift it off with the fingers. You feel no pain while applying freezone or afterwards.

Just think! No more corns or calluses to torture you and they go without causing one twinge of pain or soreness.

Ladies! Keep a tiny bottle of freezone on the dresser and never let a corn or callus ache twice.

"It's Confidence That Does It"

LENTEN SUPPLIES

Canned Chicken Tuna Fish
Canned Duck Salmon
Chicken Haddie Sardines

SOUND FRUIT

Grape Fruit Barrelled Apples
California Seedless Oranges
Lemons

Beans, Peas, Onions, Celery, Potatoes, Carrots, Turnips, Cabbage

Full Lines General Groceries.

Porter S. White Co.
334 George Street
PHONE 208

# Bill Hohenzollern Says Enemies Will Be Forced To Accept Peace

### Kaiser Whines and Blusters and Invokes Divine Aid—The German Braggart Has Had His Fill of War

### REPLY TO AN ADDRESS

AMSTERDAM, Feb. 12.— Germany desires peace, but before it can be attained her enemies must recognize that Germany has been victorious, Emperor William said in reply to an address presented by Burgomaster of Hamburg on the conclusion of peace with the Ukraine. The Emperor's reply, as given in a Berlin despatch, follows:

"We have gone through hard times. Everyone has had a burden to bear—anxiety, mourning, grief, tribulation—and not the least he who stands before you. In his were combined the cares and grief for the entire people in its sorrows.

"We often entered false paths. The Lord pointed out to us by a hard school the path by which we should go. The world, however, at the same time has not been on the right path. We Germans, who still have ideals, should work to bring about better times. We should fight for right and morality. Our Lord God wishes us to have peace, but a peace wherein the world will strive to do what is right and good.

"We ought to bring peace to the world. We shall seek in every way to do it. Such an end was achieved yesterday in a friendly manner with an enemy which, beaten by our armies, perceived no reason for fighting longer, extends a hand to us and receives our hand. We clasp hands.

"But he who will not accept peace, but on the contrary declines, pouring out the blood of his own and of our people, must be forced to have peace. We desire to live in friendship with neighbouring peoples, but the victory of Germany's arms must be recognized first. Our troops under the great Hindenburg will continue to win it. Then peace will come."

## TUESDAY MORNING BULLETINS

OTTAWA, Feb. 12.—The Fuel Controller says "heatless days" were a big success.

NEW BATTLE.

ROME, Feb. 12.—New battle commences on the Italian front.

EARLY START.

PARIS, Feb. 12.—All signs point to an early start to a big battle on the Western front.

ABOLISHES PATRONAGE.

OTTAWA, Feb. 12.—The Government abolishes all patronage appointments to the Civil Service.

DESTROYER SUNK.

LONDON, Feb. 12.—The British destroyer "Boxer" was sunk in a collision in the English Channel.

ORDER SUSPENDED.

WASHINGTON, Feb. 12.—Fuel Administrator Garfield will probably issue an order to-night formally suspending Monday closing order. Improved traffic conditions is the cause for the same.

MET WITH FAVOUR.

WASHINGTON, Feb. 12.—President Wilson's answer to Germany's peace proposals met with general favour in both Houses of Congress.

INCREASING ACTIVITY.

LONDON, Feb. 12.—Violent engagements are reported on the Flanders and French fronts in late despatches.

STEAMER IN DISTRESS.

NEW YORK, Feb. 12.—A Government vessel reports, by wireless, towing in a disabled steamer.

## The American Press Comment On Tuscania Disaster

"MUST BE PREPARED."

Brooklyn Eagle: "This is the first considerable disaster we have sustained, but it is not likely to be the last. We must be prepared for other losses at sea, since our lines of communication are extraordinarily long and cannot be entirely protected against submarine attack. We must take care, but we must also take chances, and if we sometimes lose in the gamble with fate we must accept the calamity as among the inevitable consequences of war."

"THE HUN HAS SPOKEN AGAIN"

Lancaster (Pa.) New Era: "The Hun has spoken again. He has brought the war closer home to us than at any time since we entered the world conflict. The sinking of the big British transport which was carrying hundreds of our soldiers to the trenches in France is another grim reminder of the American people that they are face to face with the enemy. All glory to every American who through this disaster has given up his life as a sacrifice to make the world safe for his fellow men."

"WILL RENEW ITS DETERMINATION."

Hartford Courant: "The sinking of the Tuscania, with the loss of American lives, brings home to the United States the war against Germany, as it has not been brought home before. With the first real disaster to American troops, who have met death, not in the field, but by the "below the belt" blow which has characterized German warfare, the United States will continue its determination to continue the war until Prussianism has ceased to be a name to terrorize."

"WERE AMONG THE RISKS."

Philadelphia Inquirer: "There is little consolation in the reflection, but we may be sure that the disaster which has happened belongs to the category of misfortunes for which none is to blame, and which could not humanly have been prevented. Such things as this were among the risks which the country assumed when it went to war, and it will only be confirmed in its determination to carry the war to a victorious conclusion by the shock it has sustained."

"SOONER OR LATER."

Springfield Republican: "The disaster is what we had all been fearing and what with the utmost vigilance was almost certain sooner or later to happen. The risk was faced openeyed when the nation went to war, and the loss, grievous as it is, must be met with courage now."

"STILL GREATER EFFORTS."

Boston Post: "But even as the American people have reason to rejoice this morning over the comparatively slight loss of life in the Tuscania disaster, the even will serve to steel their arms and nerve their hearts to still greater efforts to bring victory to American arms."

"BUT ONE RESULT."

Newark Ledger: "This sinking of the Tuscania can have but one result. The American government and the American people will henceforth have but one goal—to crush an enemy whose tactics go counter to every decent consideration for human lives. War may be war but the sneeking torpedo seeks out its prey like a bandit striking his victim in the back."

"CRUELEST AND KINDEST."

New York Tribune: "There was ill luck in the Tuscania sinking. It was an extraordinary fortune which enabled a U-boat to make a killing in those waters under such conditions of convoy. It was hardly less extraordinary that a successful torpedo should leave two precious hours in which to remove the bulk of our troops and the vessel's crew. The whole episode was war at its cruelest and kindest."

Every Tea or Coffee Drinker should try

Instant Postum

Made instantly. A sugar saver
Wonderful flavor
Contains no drugs

### DISHWATER IS SKIMMED AND RESIDUUM USED.

LONDON, Feb. 11.—The salvage operations of the Adjutant-General's Department in Canadian camps in England resulted in one month in $22,000 being received for the sale of by-products, an increase of $7,000 over the previous month. Even dishwater is skimmed, the residuum being converted into fats. Ten thousand dollars' worth of salvage is now lying in a London depot.

## GRAIN MARKET

Grain markets were quiet yesterday. To-day there will be the usual Winnipeg market, but no Chicago. Except for slight fractional changes in oats, cash prices are unchanged.

Prospects of milder weather, and consequently improved chances for a large increase in receipts, gradually gave an easier tone to the markets Friday. Although the demand for cash oats continues urgent and the immediate offerings very light, Manitoba cash eased off from 1-2c to 1 1-8c yesterday at Fort William. Oats remain steady at the recent sharp advance. Rye is offering a little easier yesterday's quotations being 2c to 3c below yesterday. Corn and barley unchanged.

Manitoba wheat — No. 1 northern, $2.23 1-2; No. 2, $2.20 1-2; No. 3, $2.17 1-2; No. 4, $2.10, including 2 1-2 cent tax, in store Fort William.

Manitoba oats—No. 2 C. W., 89c; No. 2, 84 3-4c; extra No. 1 feed, 84 1-4 cents, store, Fort William; No. 1 feed 81c.

American corn—No. 3, kiln dried, $1.90, track, Toronto.

Ontario oats—No. 2 white, 91c to 92 cents, nominal. No. 3, white, 90c to 91c.

Barley—Malting, $1.58 to $1.60.

Ontario wheat—No. 2, winter, $2.22, basis in store, Montreal.

Peas—No. 2, $3.70 to $3.80, according to freights outside.

Buckwheat—$1.63 to $1.65.

Rye—No. 2, $1.93 to $1.95.

Manitoba flour—War quality $11.10, Tornto, new bags.

Ontario flour — War quality $10.60, Toronto-Montreal, $10.60, new bags.

Millfeed—Car lots, delivered, Montreal; shorts, $40; bran $33; feed flour, per bag, $3.40; middlings, white, $45 to $46.

Hay—Baled, track, Toronto, car lots, No. 1, $16 to $17; No. 2 $14 to $16; mixed $12 ot $16; straw, car lots, $8.50 to $9.

## CATTLE MARKET

Union Stock Yards — Receipts for yesterday, 54 cars, with 672 cattle, 59 calves, 1,752 hogs and 264 sheep and lambs.

The unexpected happened yesterday when there was a regular market for cattle though a small one for a Monday amrket. It was announced that the railroads would lift no cattle during the 'fuelless' days. It happened, however, that a few cars of cattle had been lifted on Friday of last week, which the railroad officials ordered to be sent through. These were available for yesterday's market. It is not expected there will be any for to-day. Cattle prices were strong, but under existing circumstances are no criterion as to real market value.

Latest quotations:

| | | |
|---|---|---|
| Heavy steers | $11.00 to | $11.50 |
| Choice butcher | 10.50 | 11.50 |
| do medium | 10.00 | 10.25 |
| do common | 9.00 | 9.25 |
| Heifers, good to choice | 10.50 | 11.00 |
| Butcher cows, choice | 7.75 | 8.50 |
| do medium | 7.00 | 7.50 |
| Butcher bulls, choice | 8.50 | 9.50 |
| do good | 7.60 | 7.75 |
| do medium | 6.00 | 7.00 |
| Canners and cutters | 5.50 | 650 |
| Feeders, 900 to 1,000 lbs. | 9.50 | 10.00 |
| Stockers 900 to 1,000 lbs. | 9.00 | 9.50 |
| do med., 600 to 700 lbs. | 8.00 | 8.50 |
| do light, 600 to 650 lbs. | 7.00 | 7.25 |
| Milch cows | 35.00 | 110.00 |
| Calves | 6.50 | 16.50 |
| Lambs | 18.00 | 19.00 |
| Sheep, light | 11.00 | 14.00 |
| Hogs, fed and watered | 18.00 | 18.75 |
| do off cars | | 19.00 |
| do f.o.b. | | 17.75 |

## THE P.C.I. GIRLS LOSE TO COBOURG

The P. C. I. Girls' Basketball team returned on Sunday morning at 2 o'clock from Cobourg, where they lost their game by a heavy score. Miss Lenore Sanderson of the P. C. I. staff acted as umpire and score keeper.

E. L. PAYNE
McDERMID & JURY

## MANY LEADERS TRIED

### WARRING NATIONS SEARCHING FOR STRONG MEN.

**Even in the Midst of a World Dominated by the Military Caste, the Voice of Democracy Has Made Itself Heard in Forcing Changes Among the Rules and Military Commanders.**

A REPORT that Lloyd George by means of a speech in London has allayed the resentment roused by a speech in Paris, and the suggestion that by means of oratory he can disarm his critics at home and secure his position in the Premiership might well be received with considerable reserve. The Prime Minister has severe critics in Parliament, and references have been made lately to a movement to displace him. Whether the oppositon is due to a belief that Asquith ought to be brought back, or whether it is due to a feeling that a man of Balfour's or Carson's type ought to be placed at the head of affairs is a point obscured by the censorship. Undoubtedly the return of Asquith would cause the gravest apprehensions in all parts of the Empire, even admitting his courtesy and fairness to Mr. Lloyd George since the latter succeeded him. But since there is no doubt that the British people are more determined than ever on winning the war, there can be little prospect of the political success of the group referred to disrespectfully as "the old gang."

There have been many shifts in leadership since the war began, and some of them surprisingly sudden. It seems a long time ago since Sir Edward Grey (now Lord Grey of Falloden) was Foreign Secretary. Yet when he was retired he had for a year or more been the only Foreign Minister then holding office among the belligerent nations, except Baron Sonnino in Italy, who had been in a similar position at the outbreak of the war. Germany has had three Imperial Chancellors since the beginning of the war, and there is a general idea that the present incumbent will not remain long in office. Even the German war machine, which was supposed to be the last word in efficiency in August, 1914, has had new chiefs for its army and for its navy. Von Kluck, for instance, who held the world's attention in the early months of the war, has fallen into obscurity, and one even forgets whether he lives or has gone the way of so many of his guard. Von Falkenhayn, formerly chief of staff, was retired, but is now engaged in building up a Turkish army. Hindenburg, Ludendorff, and Mackensen of the leading German generals alone continue high in favor.

The British army has had two chiefs; the British navy three First Sea Lords. A former footman has risen to be chief of the British staff; a former engineer presides over the Admiralty as First Lord. The French army has been led successively by Joffre, Nivelle, and Petain, and now there is a proposal to bring Joffre back again and give him supreme command of all the Allied armies. There have been hints, too, of a movement to retire Haig, which seems astonishing in view of the great achievements of the British armies under his command. Even the Canadian army has had three leaders in the field, Alderson, Byng, and Currie, while the Canadian militia has been presided over successively by Lieut.-Gen. Sir Sam Hughes, Sir Edward Kemp, and Gen. Mewburn.

The Italian army was under the supreme command of Gen. Cadorna from the beginning of the war until a few days ago, when Cadorna was put in relatively an inferior position and a new general appointed, assisted by a British and French officer. Of the changes in the Russian command it would be tedious to speak without the assistance of an adding machine, but in Russia the changes have been by no means for the better, and most people believe that Russia had her best general in her first, namely, the Grand Duke Nicholas, who, many maintain, was the most brilliant leader that the Allies have developed since the beginning of the war. Who is now in charge of the Russian armies, or what the Russian armies are in charge of nobody knows. Still less concerned is anyone over the Russian fleet, whose part in this war has been largely a thinking one.

Even in the United States the war has brought changes. Mr. Lansing is now Foreign Secretary because of the attitude his predecessor, Mr. Bryan, took regarding the war. Similarly Secretary Baker now presides over the War Department because Secretary Garrison disagreed with President Wilson over matters concerning his department. Both these changes were made before the United States became a belligrent. There have been other changes in the army and navy commands which would not have been made had the United States not entered the war, older men being replaced by those likely to stand better the arduous strain.

In France Viviani, Briand, Ribot, and Painleve have been war Premiers, and Georges Clemenceau has the task of forming a fifth Ministry. Clemenceau is a "tiger" on German intrigues, and Caillaux and Boloism will get short shrift from him, if his Ministry withstands Socialist pressure. The war will not lose in vigor by Clemenceau's acceptance of the French Premiership.

### Growing Dishrags.

It has been discovered that the thick, spongy gourd of the luffa plant, which grows easily and requires but little attention makes the best kind of dishcloths and bath sponges. An Ohio woman is making a good living raising them. She sold over 1,000 to one garage company alone for use in the washing of automobiles. Cut into strips the luffa gourd makes a kind of lace widely used by milliners, and it is also admirably adapted to the making of flower baskets.

### Favor Coarse Bread.

The refined white flour now generally used is a comparatively modern innovation, the process for its development having been perfected within the last half century. This flour produces bread highly pleasing to the eye and palate, as compared with the coarse brown bread of our ancestors, but there is a growing tendency on the part of dietetic students and physicians to denounce white bread as destructive of health and vigor.

### Thought All "Steps" Cruel.

Nell's mother had been telling her the story of Cinderella, and the little girl was deeply impressed with the cruelty of the wicked stepmother. A day or two later, while playing with several other children, she heard Bobby's mother reprimand him severely for some misdemeanor. Rushing home she excitedly explained to her mother what had occurred and inquired breathlessly: "Is Bobby's mother step?"

### Hardwoods in America.

More valuable hardwoods are found in North America than are native to any other region of similar area in the temperate zones. In addition to these the great range in minimum temperatures, ranging from Canada down to Florida, and the wonderful Pacific coast, also enables us to grow a greater range of foreign hardwoods than may be found introduced to any other similar area in any zone.

### Kingdom of the Free.

Siam is called by its inhabitants Thai, or Muang-Thai, which means "free," or "the kingdom of the free." The area of the kingdom is about 195,000 square miles, about 45,000 being in the Malay Peninsula; that is, its total area is a little greater than half the area of British Columbia, but its population number 8,200,000, or about equal to that of the Dominion of Canada.

### Ideal Guestroom.

The guestroom need not be the best and sunniest room in the house, but it should be light and airy, and be so decorated and furnished as to be informal and homey. The ideal is to have a guestroom a little detached from the rooms which are occupied by the family. The bed should be the most comfortable bed procurable. If possible have twin beds.

### The Lever Principle.

In laying carpets and rugs, heavy furniture may be raised, with astonishing ease, by the use of a bed slat or something similar; a broom handle will answer for lightweight articles. Place one end of the slat under the furniture; put some solid object under that end. Then press down on the other end.

### "Coon-Cats" of Maine.

The so-called "coon-cat," which is common all over Maine, is held by natives to be a cross between the cat and the raccoon. Biologists ridicule this belief; nevertheless many half wild cats in Maine have the typical raccoon tail with short forelegs, pointed snout and long hair.

### Was No Slacker.

A story is told of a lady whose son had served during the Spanish war, in which she told of the different battles and engagements he had been in, and she finished up by saying that she knew all about war, as her son had fought in the Battle of Vanille in the Halloween Islands.

### "English as She Is Spoke."

The wife of a workingman in the Midlands (England) was describing a quarrel between two other women, and her final comment was as follows: "If 'er'd said to 'er what 'er said to 'er 'er'd 'ave killed 'er or 'er 'er'd!"

Fortify Your System Against Coughs, Colds and Wasting Diseases WITH Rexall Emulsion of Cod Liver Oil With Hypophosphites

In this preparation you get the very best quality of ingredients and is better value than any other preparation of its kind.

After using a bottle of Rexall Emulsion if you feel you haven't had value for your money:—

Bring back the empty bottle and we will refund your money as cheerfully as we received it.

The price is

$1.00 Per Bottle

McDERMID & JURY'S
The Safe, Satisfactory Druggists
The Rexall Store
COR. GEORGE & CHARLOTTE

### Reduces Ice Bill.

Mix equal parts of cement and sifted sand with water, stiff enough to spread so you have a smooth surface, and have it one-third of an inch thick, or thicker if you wish. Let stand a few days to dry out. You have a good ice chest, keeps your ice longer and saves quite a bill.

### She Is the Rose.

"Come, and I will show you what is beautiful. It is a rose fully blown, beams the proud florist. See how she sits upon her mossy stem, the queen of flowers. Her leaves glow like fire. The air is filled with her sweet odor. She is the delight of every eye."

### Doctor's Advice.

"The doctor says he will let me know in a week whether I am going to live or not." "And what does he expect you to do in the meantime?" "He told me to take a complete rest and above all not to worry about anything."—Life.

### Same Effect.

First Neighbor—"My daughter is very patriotic. She isn't going to play any more German music." Second Neighbor—"I'm afraid that won't help any. She will probably play something else in place of it."—Judge.

HEAD STUFFED FROM CATARRH OR A COLD

Says Cream Applied in Nostrils Opens Air Passages Right Up

Instant relief — no waiting. Your clogged nostrils open right up; the air passages of your head clear and you can breathe freely. No more hawking, swollen mucous membrane and relief snuffling, blowing, headache, dryness. No struggling for breath at night; your cold or catarrh disappears.

Get a small bottle of Elys Cream Balm from your druggist now. Apply a little of this fragrant, antiseptic, healing cream in your nostrils. It penetrates through every air passage of the head, soothes the inflamed or comes instantly.

It's just fine. Don't stay stuffed-up with a cold or nasty catarrh.

### LET CONVOY PASS TO ATTACK DUMMY.

LONDON, Feb. 11.—Apropos of the story printed in The New York Times of the exploits of the British dummy naval vessels, which has been republished here and read with much amusement and interest, Reuter's Agency is informed of one authenticated case of a valuable convoy proceeding to the Dardanelles, followed by a "cruiser."

A German submarine that was in the neighbourhood allowed the convoy to pass and reserved its energies for the "cruiser." The Germans must have been greatly surprised when they saw the big guns from the supposed warship floating away from the wreck.

AS CHARLIE SAYS:

"Those who smoke an ARABELA wonder why some fellows don't."

Despite everything——they're ten cents.

SCALES & ROBERTS, LIMITED
Toronto

**ADVERTISING RATES**

Measurement, Agate, 14 lines One Inch
Transient Display .....15c per inch
Transient Reading .....25c per inch
Black Local .....75c per inch
Minimum Contract Rate, for Display, 1,000 inch contract, 15c per inch.
Minimum Contract Rate for Readers, 40c per inch.
Legal and other notices, 6c per line for first insertion; 4c per line for subsequent insertions.

CONDENSED ADVERTISEMENTS

Minimum charge 15c of 15 per word for first insertion; ½c per word for subsequent insertions. Add 10c to cover postage on replies, if out of town.

BIRTHS, MARRIAGES,

Daily Examiner ..... 25c
Daily and Weekly Examiner ..... 50c

THS.

Daily Examiner ..... 50c
Daily and Weekly Examiner ..... 75c

All advertisements subject to the approval of the Management.
Address:
THE EXAMINER, PETERBOROUGH

PERSONAL.

ADVERTISERS ARE REMINDED THAT IT is contrary to the provisions of the postal law to deliver letters addressed to initials only; an advertiser desiring to conceal his or her identity may economically do so by having replies directed to a box at this office: ten cents added to the cost of advertisement will ensure the forwarding of letters to any out-of-town address.



**LIVE POULTRY WANTED**

Highest Market Prices Paid for all good fat stock delivered here at the Storage as follows: Hens, Chickens, Turkeys Ducks, Geese.

**WM. SCOTT & CO., Ltd.**
Cold Storage - Peterborough


# Railway Time Tables

GRAND TRUNK RAILWAY.

CORRECTED TO JAN. 2, 1918.

6.10 a.m.—For Port Hope, making connections for all points on the main line east and west, arriving Toronto 11.25 a. m.
7.00 a.m.—For Lakefield.
8.35 a.m.—For Hastings, Campbellford, Stirling, Madoc, Belleville, Deseronto, Napanee, Kingston, Brockville, Montreal.
9.00 a.m.—For Lindsay, Orillia, Collingwood, Midland, Penetanguishine, North Bay, Toronto, Hamilton, Niagara.
10.05 p.m.—For Millbrook, Lindsay, and Port Hope, making direct connections at Port Hope for Toronto, arriving Toronto 3.35 p.m.
12.40 p.m.—For Lakefield.
12.50 p.m.—For Millbrook, Lindsay, Port Hope and all points on the main line, east and west. Direct connections at Port Hope with International Limited for Toronto, Detroit and Chicago.
4.00 p.m.—For Hastings, Campbellford, Stirling, Madoc, Bellville, Deseronto, Napanee, Kingston and Brockville.
4.45 p.m.—For Lakefield.
6.40 p.m.—For Lindsay, Orillia, Midland, North Bay, Toronto, ...
8.30 p.m.—Local for Lindsay.
9.10 p.m.—For Millbrook, Port Hope, Belleville, Kingston, Brockville, Montreal and Boston.

CANADIAN PACIFIC RAILWAY.
CORRECTED JAN. 21, 1918.

GOING EAST—
**2.40 p.m.—Indian River, Norwood, Havelock.
12.10 p.m.—Kingston, Smith's Falls, Montreal, Quebec, St. John, N.B., Boston and New York.
1.41 a.m.—Norwood, Havelock, Tweed, Perth, Smith's Falls, and Ottawa.
**11.35 a.m.—Norwood, Havelock, Tweed, Perth, Smith's Falls, Ottawa, Montreal and Intermediate points, and all points east of Montreal.

GOING WEST—
*4.58 a.m.—Toronto, Owen Sound, Guelph, Goderich, Hamilton, Buffalo, New York, Galt, Woodstock, St. Thomas, London, Chatham, Detroit and Chicago.
5.59 a.m.—Myrtle and North Toronto.
**7.35 a.m.—Toronto, Hamilton, Buffalo, Rochester and New York. Intermediate points between Peterborough and Toronto.
**9.30 a.m.—Lindsay, Orillia, Port McNichol and intermediate points.
**4 p.m.—Toronto, Hamilton, Brantford, Buffalo, New York, Guelph, Galt, Woodstock, London, Detroit and Chicago.
**5.45 p.m.—North Toronto and West Toronto and Intremediate points.
*Daily **Daily except Sunday.


CANADIAN PACIFIC

**CALIFORNIA**

Offers unsurpassed attractions for
**THE WINTER TOURIST**
Warm Sea Bathing—Golf—Tarpon Fishing, etc.
Homelike, Moderately-Priced Resorts as well as
The More Palatial Hotels.
Choice of Routes.
See that at least one portion of your ticket reads
"VIA CANADIAN PACIFIC ROCKIES."
Particulars from Canadian Pacific Ticket Agents, or W. B. Howard, District Passenger Agent, Toronto.

**CHINA PAINTING**
*Mrs. Langley McCarthy*
*Teaches Bisoff's New and Beautiful Work in China Painting.*

**Barbeau's Cartage**
All kinds of Moving and Carting by careful and experienced men. A Lorry and a Piano Wagon has been added to our equipment which will enable us to give better service than ever to our Patrons. Satisfaction Guaranteed. We have just added a new furniture van. Largest in the city Household effects moved with care.
A. BARBEAU,
PHONE 1017 85 GLADSTONE AVE


# "THE CLUE IN THE AIR"

A DETECTIVE STORY—Isabel Ostrander

(Continued from yesterday)

"I told him nothing, ma'am." The significant emphasis in his words made her fix her burning eyes on his, and for a moment there was silence. Then she burst out impetuously:

"Why did you approach him at all? Mr. Terhune, I believe, has the investigation in charge and he and the authorities are considerate enough to leave us alone in our bereavement, now that they know all that we can tell them."

"Do they so?" asked McCarty quietly. "Of course, as you say, ma'am, it's nothing to me; but wouldn't you think that they will soon begin to wonder, just as I do, why, knowing so little about how your niece came by her death, you've no desire to know any more? Wouldn't it seem strange to anybody—I put it to you straight—for a fine young lady like that to be murdered in cold blood and them that's nearest to her not raising a finger to find out the truth"

"We—we have every confidence in Mr. Terhune," she faltered.

"Before Mr. Terhune ever came into the case, ma'am, Mr. Quimby announced that he'd offer no reward, and he showed plainly as far as he was concerned, he wanted no investigation."

"But you should be able to understand that!" she cried eagerly. "The shock and the hideous notoriety——" McCarty shook his head slowly.

"If you'll excuse me for saying so, ma'am, you look like a tender-hearted woman, and you couldn't have brought the young girl up and been the mother to her you have without having some small affection for her. Would you stand by, calm and collected, and let her murderer go free without a wish to stop him unless you thought that you knew pretty well who it was and there was a good reason for hushing the matter up?"

Miss Beckwith buried her face in her thin hands.

"That is what is killing me" she moaned. "If I could only be sure—but what am I saying? I—I should never have come here!"

She started wildly to her feet, but McCarty laid a reassuring hand upon her arm.

"Whatever you're saying, ma'am, will go no further. Remember, I am no longer on the force and it's Mr. Terhune that is working for the authorities. You've an idea about her death, but you are not certain if it's the right one; isn't that it?"

"It's the only possible thing. Stephen must be right, and yet, somehow, I cannot force myself to believe it. When I remember how she clung to life, how defiant and strong willed she was, determined to have her happiness in her own way, I cannot feel that she would do such a thing."

"Commit suicide, you mean?" McCarty's voice was carefully controlled.

"No more she did, ma'am. Your niece never killed herself. You can be sure of that."

"But she must have." Miss Beckwith sank back in her chair. "No one would harm her. No one had an interest in her death. The people in that house were all strangers to her——"

"Are you sure of that?" interrupted McCarty. "Were they all strangers to you, too, those that you saw at the inquest?"

"Why, of course." She held her head erect, although her chin trembled and her eyes did not meet his. "How could we ever come in contact with people of their social position?"

"That young man, for instance, Mr. Antonio," pursued McCarty, ignoring her question. "Didn't he remind you of any one you know?"

"Mr. Antonio?" she repeated. "I don't remember such a person. Who is he?"

"The young man who has the apartment next to Mr. and Mrs. Foxe, on the fourth floor. He testified to hearing Mrs. Doremus scream, and then going back to his books. Are you sure that you never saw him before, ma'am? It seemed to me that you made away with herself." Miss Beckwith declared coldly. "You may be sure that neither my niece nor any member of our family is acquainted with a single occupant of that house."

"Then how do you account for Miss Rowntree going there and that not once, but twice? Why should she choose that particular place to die if what you seem to think is true, and why should she kill herself, anyway?"

"I don't know; I cannot imagine, Mr. McCarty. I do not believe for a moment that she was ever there before that night; the hall boy was surely mistaken. An ignorant hysterical boy is not to be believed; and my niece's costume was not distinctive——"

"Distinctive enough for you to recognize the body, ma'am, without ever seeing the face," McCarty interposed. "With all those questions in your mind you are willing to let the matter rest?"

"But there is no question to me. I—I'm quite sure that my poor niece made away with herself." Miss Beckwith looked up at him imploringly, but McCarty's jaw was set.

"Quite sure that she went to a certain house just by blind chance, without knowing any one there, and killed herself, with no reason? You can not mean that, ma'am. You couldn't expect anyone to take that view of it."

"It must be true!" She leaned forward across the desk. "Mr. McCarty, I would not have the newspapers and the public learn of this for anything in the world; but I believe you are to be trusted, Mr. Quimby would never forgive me for telling it if he knew, but I must satisfy you and ask you to leave us all in that peace we can find. It is because my poor niece had no reason to go to that house or to—to kill herself—no sane reason—that I am convinced it was her own act. She must have been overcome with madness!"

"Is that what Mr. Quimby thinks?" McCarty demanded. "Was anything wrong with her mind?"

Miss Beckwith bowed her head.

"We have thought so for some time. Indeed, Mr. Quimby was sure of it. This is a family secret; but her own father, my sister's first husband, died insane and Marion suffered an injury a little over a year ago from which we do not believe she ever fully recovered. She has been subject to peculiar moods ever since and has done things for which we can account in no other way."

"Many a girl falls in love with a chauffeur without being crazy," observed McCarty in an elaborately careless tone.

"You—you know that?" A faint flush appeared in the cheeks of his visitor. "It was unfortunate, but it was a mere passing fancy, and she soon forgot all about it. It would be exceedingly distasteful to Mr. Quimby if such a report got about, Mr. McCarty, and a reflection on my poor niece which she would be the first to repudiate now if she were alive. It was in other ways that her malady manifested itself; but we hoped that with careful treatment she would recover in time. Surely we never dreamed that she would do anything violent."

"And that is why you watched her so closely and never left her out of your sight?"

"Yes."

"Was that why you stopped her from communicating with her friends so that she had to bribe the little seamstress, Miss Wilkinson, to take her letters"

"No, no." Miss Beckwith looked down at her twisting hands. "That was because of the other matter; we did not want her to do anything foolish."

"You said, just now, ma'am, that you did not believe Miss Rowntree ever went to the Glamorgan before the night of her death. Where else do you think she went, then? The time of her first visit, according to the hall boy agrees with the time she gave you the slip in the dressmaker's."

Miss Beckwith's trembling lips tightened.

"I have no idea."

"The afternoon before her death, too. Why did she run away from you and go to the bridge to meet the young flying fellow?"

"She didn't. That was merely an indication of her diseased mind. She had wondered away and young Mr. Edwards came upon her by chance. The very fact of her leading him upon that long, aimless journey out of the city is proof of her mental condition."

"Don't you think, ma'am, that her excuse afterward was pretty glib for a lunatic?" McCarty asked slyly.

Miss Beckwith winced.

"I have heard that those who are afflicted in such a manner are wonderfully cunning,' she replied somewhat uncertainly. "Really, this has been such a frightful shock that I have been unable to collect myself sufficiently to analyze every detail."

"That's what I'm trying to do now," said McCarty gravely. "Have you stopped to think about her dying words to me—her reference to the flying man?"

"Don't you see that is the crowning proof of her insanity!" Miss Beckwith exclaimed. "The injury to her side and head was occasioned by a fall from an aeroplane, and Mr. Quimby says that it must have been on her mind ever since."

"It seems to me," remarked McCarty deliberately, "that it is Mr. Quimby who says all this and you that tries to believe it against your better judgment, ma'am. You're forcing yourself to accept it because you don't dare to think of any other answer to it."

"What other answer could there be?" She rose and faced him. "Who would want to take Marion's life? I must believe it; I must, if I am not to go mad, too!"

"But you are not finding it any too easy to convince yourself, are you? Miss Beckwith, you want the truth, don't you? You would rather know than have to just believe blindly, no matter what the outcome of it is? It's your own sister's child that's lying dead. Doesn't that mean more to you than a bit more notoriety on top of what you've had already through this case, if notoriety is all you fear?"

The last words struck her like a blow and as if in a feeble, instinctive effort at self defence she dropped the veil once more over her face.

"Mr. McCarty," she said quietly, "I came here and confided a distressing family secret to you, hoping that you would accept the truth as we do as we must, and stop these useless attempts to probe further into our affairs. Mr. Quimby did not offer a reward for the discovery of my niece's murderer because he knew that no such person existed.

"She was of unsound mind; her death was self-inflicted, and he had no wish to prolong this unnecessary investigation and keep us all continuously in the public eye, nor do we want the truth to become known and cloud poor Marion's memory with such a shadow. Others besides ourselves knew of her infirmity, but they will not speak.

"Then, too, Mr. Quimby knew what zealous activity a reward would promote on the part of the police and he had no desire to see suspicion fall on some innocent person in their mistaken efforts to prove a case. I hope when you think this matter over you will realize that ours is the only possible solution, terrible as it is, and that you and the authorities will not distress us by any further intrusion on our grief."

After she had taken her departure McCarty returned from seeing her to her motor car and, seated in the chair she had just vacated, he gave himself up to troubled thoughts. Miss Beckwith's motive in seeking him out was not definitely clear in his mind.

(To be Continued.)


**Suffered Great Agony**
**FROM PAIN IN STOMACH**
**FOR OVER 5 YEARS**

Most of the misery and ill-health that humanity is burdened with arises from disorders of the stomach, liver and bowels. If you are feeling out of sorts, have pains in the stomach, especially after eating, bilious spells, headaches, sour stomach, coated tongue, sallow or muddy complexion, specks floating before the eyes, you should take a few doses of Milburn's Laxa-Liver Pills and note the change.

Miss Ida Hogan, Dunrobin, Ont., writes: "For over five years I have suffered great agony from pains in the stomach. I tried several remedies but got no relief until a friend advised me to take Milburn's Laxa-Liver Pills. I started with two vials and before I had one quite used, I found much relief. I continued until I used four vials, and they have completely cured me. That was fourteen months ago and I have not had the slightest return since. The best praise I could give them is not enough."

Milburn's Laxa-Liver Pills are 25c a vial at all dealers, or mailed direct on receipt of price by The T. Milburn Co., Limited, Toronto, Ont.

**Short Cordwood AND MILL WOOD FOR SALE!**
Farmers requiring Logs Cut or Custom Sawing done, bring in your Logs and have them cut on SHORT NOTICE.
**E. H. MANN & CO.**
PORTABLE SAW MILL
124 AYLMER ST. Phone 153

Egg-Producing
**Hen Feed!**
*Feed your Fowl Ground Green Bone. We sell it.*
*Save your Wood Ashes, Bones, Iron, Copper and Brass for*
**Geo. Stevens**
Phone 1389
P.O. Address: 364 Mark St
Peterborough, Ont.

"The Wise Old Bird"
**STOP HEADACHES BEFOREHAND**
You never had a headache when you were well.
To keep well is to keep clean, inside.
To relieve headache, and to prevent it, keep the liver active and industrious and the bowels as regular as a clock.
Two generations of healthy, vigorous people have done this by taking one pill at bedtime, regularly—a larger dose when nature gives the warning.
CARTER'S LITTLE LIVER PILLS
Genuine bears Signature
Brentwood
Colorless faces often show the absence of Iron in the blood.
CARTER'S IRON PILLS will help this condition.

**In time of need**
Every woman should know the comfort, and experience the relief of a reliable remedy that can be depended upon to right conditions which cause headache, dizziness, languor, nausea and constipation. At such times, nothing is so safe, so sure and speedy as
**BEECHAM'S PILLS**
During the past sixty years, millions of women have found them most helpful in toning and strengthening the system, and for regulating the stomach, liver and bowels. These famous pills are entirely vegetable and contain no harmful or habit-forming drugs. Use them with entire confidence for they cause no unpleasant after-effects, and
**will not fail you**
Worth a Guinea a Box
Prepared only by Thomas Beecham, St. Helens, Lancashire, England.
Sold everywhere in Canada and U. S. America. In boxes, 25 cents.


## The Food System The Source of Life

**Any Derangements of Liver or Kidneys That Interfere With Digestion and Assimilation of Food Rob and Deplete the Body.**

St. Catharines, Ont., Jan. 15.—It matters not how good your appetite, how you relish your food, or how much you eat, so long as there is anything to interfere with proper digestion and assimilation of the food by the body, strength and vigour will gradually decline and weakness and debility take their place.

The most frequent cause of disordered digestion is sluggish action of the liver, kidneys, and bowels. The whole alimentary canal, through which the food passes on its way through the body, becomes choked and clogged, and the system is poisoned and diseased.

Dr. Chase's Kidney-Liver Pills have been wonderfully successful in exactly this class of disease, principally because they act directly on the kidneys, liver, and bowels, regulating and invigorating their action, and restoring them to health.

Mr. John Nayes, 224 Munro Street, Peterborough, Ont., states: Having used Dr. Chase's Kidney-Liver Pills with success, I can strongly recommend them. For considerable time I was a sufferer from kidney disease and constipation, and besides being tortured by the shooting pains through the back put up with the other annoying and often distressing symptoms of kidney disorders. Sometimes I would go three or four days without a motion of the bowels and could get no relief.

"After using a few boxes of Dr. Chase's Kidney-Liver Pills I am well again and feeling fine. This treatment seemed to be exactly what I needed, and promptly brought relief and cure."

Dr. Chase's Kidney-Liver Pills, one pill a dose, 25c a box, 5 for $1.00, at all dealers, or Edmanson, Bates & Co., Limited, Toronto. Do not be talked into accepting a substitute. Imitations only disappoint.

**Freshwater Eels.**

Freshwater eels are said to be very clean feeders; they are sometimes seen cropping the leaves of watercress and other aquatic plants as they float about in the water; but they are immense devourers of spawn of all kinds of fish.

**Found a Problem.**

Poet Farmer (reading)—It says "to keep woodchucks from eating the tender young vines, spray them with paris green." That is plain enough, but how can I catch the woodchucks in order to do it?

**Carbolic Acid.**

The use of carbolic acid as a disinfectant should be discouraged, but when it is used it must be borne in mind that to be efficacious it must be diluted in about twenty times its bulk of cold water.

**Be Sure of Your "Eats."**

If there's a certain food that you are uncertain about don't eat it, advises a physician. There are too many good things in the world to eat that you know are good for you.

**Appropriate Howl.**

A homeless dog strayed into a Pittsfield (Mass.) theater and started to howl just as the movie film read: "Let the dogs of war howl."

**Amber.**

Amber is considered to be the solidified resin of extinct coniferous trees, sometimes inclosing insects, pine needles, etc.

**Naming Hindu Babies.**

Hindu Babies are named when they are twelve days old, and usually by the mother.


*Don't Worry!*
USE
**SUNLIGHT SOAP**
*the purest soap your money can buy*
18


**Hot Water Drinking.**

A stomach cleansing treatment is often just as important as a rest for the organ, says Wm. Eastman in Physical Culture. The best ordinary method of stomach cleansing is the drinking of a considerable amount of hot water. Not too hot. Just hot enough so that you can drink it with fair rapidity and take a considerable amount into the stomach in a short time. If you will drink a cup of hot water every five minutes until two quarts or more have been consumed, the result will be unfailing.

**Soap Berry Tree.**

The jaboncello or soap berry tree grows in the humid parts of western Ecuador. It attains a height of about fifty feet and has wide-spreading branches and immense quantities of fruit of the size and shape of cherries. The nearly transparent yellowish skin and pulp surrounding the round black seeds are so saponaceous as to be used instead of soap by many people of Ecuador, being equivalent to more than fifty times their weight of that material.

**Out of the Mouths of Babes.**

"Papa," said small Harry, "if you and I were the same size, would you say and do things to me that make me fighting mad?"

**Epitome of the Man.**

The spoken word, the written poem, is said to be an epitome of the man; how much more the done work.

**Mistaken Identity.**

The ancients supposed rock crystal to be merely ice congealed by intense cold.

**It Generally Does.**

Speech was given to man to disguise his thoughts.—Talleyrand.


**MURINE** Granulated Eyelids, Sore Eyes, Eyes Inflamed by Sun, Dust and Wind quickly relieved by Murine. Try it in your Eyes and in Baby's Eyes. FOR YOUR EYES. No Smarting, Just Eye Comfort
Murine Eye Remedy At Your Druggist's or by mail, 50c per bottle. Murine Eye Salve in Tubes 25c. Our Book of the Eye—Free. Ask Murine Eye Remedy Co., Chicago

**FOR SALE**
**LOTS**
On The Late Senator Cox Homestead
Beautifully Situated
Apply—437 GEORGE ST.

RIGHT TIME
**For Merchants to Increase Their Fire Insurance To-day**
FALL buying means heavier stocks, more capital invested and greater risks
Don't put this matter of increasing your insurance off till trade begins, you'll feel too busy then—see about it at once
**Davis-Thompson Company**
LIMITED
Insurance and General Agency
PETERBOROUGH, ONTARIO

MEDICAL.

DR. BUCHANAN, F.R.C.S., Edin., M.B.C. Eng., L.R.C.P., London—Eye, Ear, Nose and Throat Specialist. Hours: 9-11 a.m 2-4 p.m. 7-8 p.m. 'Phone 619. Office, corner of Water and Murray streets.

DR. E. E. HARVEY, Silver Medalist University of Toronto Special attention to diseases of women and children. Office hours: 1.30 to 5 p.m., 7-8 p.m. 'Phone 222. Office 212 Brock street.

DR C. P. W. ROSS, Ex-House Surgeon, Grace Hospital, Toronto. Residence:—Keene, Ont. 6 mos-62

BARRISTERS AND SOLICITORS.

GORDON, WIDDIFIELD & O'BRIEN, Barristers, Solicitors, Notaries, Solicitors for the city of Peterborough.

J. EDMUND L. GOODWILL — Barrister, Solicitor, Notary Public, etc. Office 371 Water street, 'Phone 191. Successor to Roger, Bennet & Goodwill. Money to Loan at current rates upon easy terms.

G. W. HATTON, County Crown Attorney Barrister, Solicitor. Trust funds to Loan at lowest current rates of interest on easy terms of repayment.

PECK, KERR & McELDERRY—Barristers, Solicitors, and Notaries. Office, 412 Water street, Peterborough. Money to Loan at lowest current rates of interest on easy terms of payment. E. A. Peck, F. D. Kerr, V. J. McElderry

O'CONNELL & CORKERY—Barristers, Solicitors and Notaries. Money to loan at lowest rates of interest. Daniel O'Connell, John E. Corkery, Hunter St., two doors west of the Post Office.

DUMBLE & JOHNSON—Barristers, Solicitors, etc. Office over Toronto Savings and Loan Company, 437 George street. D. W. Dumble, K. C. W. F. Johnston

A. E. DIXON—Barrister, Solicitor, etc. Offices: Corner Hunter and George Sts Entrance, next Medill's Drug Store.

J. G. GUISE-BAGLEY, M.L.M.E.—Barrister, Solicitor, Notary Public, (Successor to Ruddy & Burnham), 440 Water street, Peterborough Money to Loan. Specialist in Patents. 'Phone 64.

HALL & HALL—Barristers, Solicitors and Notaries Public. Hunter Street, Peterborough. Next to St. John's Church Money to loan at lowest rates of interest. E. B. D. Hall. Basil D. Hall

MOORE & WEARING—Barister and Solicitors, 402 Water street (opposite Post Office). Money to Loan at lowest rates W. H. Moore, K. C., Joseph Wearing M.A.

R. R. HALL—Barrister, Solicitor, etc., Peterborough, Ont. Office, corner Hunter and Water streets, over Canadian Bank of Commerce. Successors to Hall, Medd & Davidson. Trust funds to loan on easy terms of payment.

MONEY TO LOAN.

GORDON, WIDDIFIELD & O'BRIEN, Barristers, Solicitors, Notaries, Solicitors for the City of Peterborough.

OSTEOPATHY.

DR. ASA G. WALMSLEY—Osteopathic Physician. Office in Sun Life Building Corner of Hunter and Water streets Entrance, 124 Hunter street. 'Phone Office, 640; Residence, 509. Office hours 9 to 12 a.m., 2 to 6 p.m. Evenings by appointment.

MASSAGE.

MAY GRIERSON, MASSEUSE—Treatment of Muscular and Nervous disorders—9 Douro Street, Ashburnham. 'Phone 1976

ARCHITECTS.

W. BLACKWELL—Architect and Civil Engineer. Plans and estimates made for churches, public buildings and dwelling houses. Buildings heating and plumbing a specialty. Office, 372 Water Street Peterborough.

TELEPHONE 790
WHEN YOU WANT YOUR
Piano or Organ Tuned
ALL WORK GUARANTEED.
W. H. Cunningham, 563 Weller St

EDWIN ELCOME
— TAXIDERMIST —
Heads, Animals, Birds, Fish, Etc., mounted artistically and permanently
HEADS OF DEER, MOOSE, AND CARIBOU OUR SPECIALTY
Heads, Animals, Birds, Fish, Artificial Eyes, Taxidermist Supplies, Bird and Flower Guide Books for sale
692 HARVEY STREET
PETERBOROUGH, ONTARIO

LUMBER
BUILDERS' MATERIALS of all kinds. Shingles, Scantlings, Joist and Bill Stuff, Mouldings, Casings, Base and all kinds of Finish, Boxes and Box Shooks, Slabs and Mill Wood.
Alf. McDonald Estate
POINT ST. CHARLES MILL

Toronto Savings & Loan Company
437 George St., Peterborough
Paid Up Capital .....$1,000,000.00
Reserve Fund .....1,050,000.00

Savings Department — Deposits received of one Dollar and upwards. Interest (paid quarterly) accrues from date of deposit to date of withdrawal.

Every facility and convenience is afforded to Depositors.

Investment Department — Debentures issued for sums of $100 and upwards for periods of 1 to 5 years, upon which special rates of interest are paid depending upon the term of investment.

Executors and Trustees are authorized by law to invest in the Debentures of this Institution.

Money to loan at lowest current rates of interest.

W. G. MORROW
Managing Director


## Sir Edmund Allenby,

## "The Hero of Jerusalem,"

## Has Had Notable Career

THIS is the psychological moment for some genealogical sharp to produce an authenticated family tree of Lieutenant General Sir Edmund Henry Hyman Allenby, K.C.B., latest conqueror of Jerusalem. To fit the romance of the occasion it should date back at least as far as the crusades and should show that one of General Allenby's ancestors stood beside Richard Coeur de Lion on one or both of the two occasions when that doughty but unlucky warrior-monarch viewed from afar the walls of the coveted city which he was destined never to enter.

Allenby, is a name with a Norman ring to it, and it is possible that one of Sir Edmund's forbears did actually 'squire the impetuous Richard Yea-and-Nay, but the modern conqueror is too recent a figure in the war limelight for any biographer to have yet dug up such interesting facts. For the present General Allenby will have to be content with the honors that he has won for himself—and these seem ample. Of his ancestry the world knows only that he is not the descendant of a hundred belted earls, but merely comes from what the English are given to calling a "good family." All that he has achieved in the profession of arms has been through his own ability and by his own efforts.

As military ages go in these modern wartimes, General Allenby is not a young officer. Born April 23, 1861, he had passed the age when military geniuses of history gained their greatest laurels long before his name was known outside British army circles. As a matter of fact, probably no one would be more astonished than Sir Edmund himself if, because of his success in Palestine, the world should now acclaim him a military genius. All he has ever pretended to be is just what he was called at the Horse Guards when the war began and a very responsible duty was thrust upon him—a good officer, one who executes a task, whether easy or difficult, with as little fuss and in as short a time as possible.

He was a good officer when, upon leaving Halleybury College, an excellent but unrenowned English secondary school, he entered the Inniskilling Dragoons as a subaltern. He was a good officer, his superiors said, when he served in the Bechuanaland expedition in 1884-85. He was a good enough officer to be made adjutant of his famous regiment in 1889, and so good an officer in the Boer War that he was twice mentioned in dispatches and rewarded for his services by being made a Companion of the Bath. Later, as commander of the Fifth Cavalry Brigade, 1910, he continued to merit the trust and confidence of his superiors. "Allenby is dependable," they said at the Horse Guards. "A good officer," every one agree.

It is little wonder, therefore, that in the dark hours of 1914 the British War Office, seeking a good officer to take command of the cavalry expeditionary force, that forlorn hope that was to grapple with von Kluck's Uhlans, turned to Brigadier-General Allenby. No small part of the credit that is now freely given Britain's "contemptible little army" for the part it played at Mons belonged to Allenby and his troopers. It was, however, at best a losing fight, though glorious in its gallant stubbornness, and the world is always inclined to withhold from losers the garlands it lavishes upon those who actually achieve victories.

We know how that General Allenby, as commander of the Third British Army, continued to prove himself a good officer on the west front during 1916, particularly in the battle of Arras, that began on Easter Sunday of that year. That the British gains in that action were not commensurate with the losses suffered was probably not his fault. That was British strategy then. But until he was transferred to the command of the British forces in Egypt in June last Allenby's name was as wholly unfamiliar as that of Byng itself.

That Sir Edmund is a cavalry officer by preference and by training should occasion no surprise. So far as the British army is concerned, this is a war in which the cavalry has had little to do, but in which cavalry leaders nevertheless have won distinction. Haig himself is a cavalryman, and so was his predecessor, the less aggressive Viscount French. Byng, the man who set things popping at Cambrai as they had not popped since the German Crown Prince sought the glory due a future Emperor at Verdun, had always been in the cavalry arm of the service before the big war and for some time after it began. Since cavalry officers have made good in the trench fighting in France and Flanders, small wonder was it that one should have been chosen for the command in Egypt, where bodies of horses could be used to advantage.

Things had not gone well for the British in Egypt in the early days of the war. It will be recalled how in November, 1914, a Turkish army got within striking distance of the Suez Canal. The Anzacs had their hands full in defending the great waterway, but by December, 1915, the tide had turned and the Turks had been driven back as far as El Arish, 85 miles east of the canal. Then followed a lull of six months, then another Turkish advance, which met with a decisive defeat. The British had driven the Ottomans across the border into Palestine before Allenby's arrival at the front, so that he found affairs in better shape, though far from running smoothly, when he took command. An advance upon Jerusalem had reached a point only about fifteen miles south of that city, while along the coast another column had gone as far as Gaza; but there the campaign lagged until new life was infused into it by the good officer from the western front. Since November, when he struck north, he has taken Beersheba, then Gaza, afterward Jaffa, and now Jerusalem—pretty good evidence of efficiency and enterprise.

Now that General Allenby has once more proved himself a good officer by winning Jerusalem for the British and for Christianity, the question arises: How much real importance should be attached to his success. From a purely sentimental point of view the fall of the shrine of Christendom looms big. Doubtless it has much political value also; even the German press admitted this when the capture of the city was announced.

In the minds of many persons Allenby's drive into the Holy land is associated more or less directly with the progress of that other British expedition up the valley of the Tigris beyond Bagdad. The prospect of there being any co-operation between these two forces is to be considered. From Jerusalem to Bagdad is more than 400 miles as the crow flies, supposing that any crow would have the temerity to cross the Syrian desert without carrying a commissariat. Should Allenby push further along the coast .. is barely possible that the Mesopotamian expedition might endeavor to strike westward and form a junction with him.

Even as it is, the Turks, relieved of the fear of invasion through the Caucasus, may yet decide to throw a far larger force into Syria and Palestine than they have hitherto had there. To Turkish eyes Mecca and Medina are prizes worth having and keeping. In that case Allenby may be called upon to fight harder than he has fought before to retain his conquests. But his British friends and admirers will remain confident that whatever further problems he may have to meet he will continue to prove himself a good officer.

### England is Doing Her Share.

The persistent attacks of the Germans and anti-English Irish among us on Great Britain since the beginning of the war have also been directed toward making France, Canada, the United States, and every one else possible dissatisfied with Great Britain's share in the war.

The facts do not substantiate this charge.

Great Britain has 45 million population, in contrast with 39 million for France, 36 million for Italy, 175 million for Russia, and somewhat more than 100 million in the United States.

This 45 million has furnished a far larger proportion of the naval strength and shipping than any other nation, and has done this from the beginning of the war. This has also necessitated bearing most of the odium attached to the blockade which was for the general benefit of all the Allies as well as England.

From the beginning, also, they have furnished more money than any other nation.

In the first two years of the war they did not furnish as many men as either France or Russia, but at present the British army in France is about as large as the French. The British have, besides, an army in Egypt, another at Salonica (as have also the French) and another in Mesopotamia. Moreover, the British Isles have furnished as many men in proportion and suffered as great losses as any of their overseas dominions, besides putting forth an extraordinary industrial effort.—The World's Work.

### Youthful Peers at Eton.

Eton College has a larger proportion of nobility among its scholars than any English school in history. The youthful peers at Eton are largely boys who have fallen heir to their titles through the death of their fathers in war. Lord Longford's father was killed at Gallipoli, Lord De la Warr's father was also killed in the army. Other pupils who will take seats in the House of Lords as soon as they reach their majority are Lord Brecknock, Lord Kinnouil, and Lord Ridley.

Prince Henry, the King's third son, is a classmate of Prince Leopold, of Belgium and Prince Sarbjit Singh, son of the Sirdar of Kapurthala. Other students include Lord Carmarthen, Lord Worcester, Lord Clydesdale, Lord Castlereagh, Lord Cardigan, Lord Ashley, Lord North, Lord Knebworth, Lord Hastings, Lord Cholmondeley, and Lord Balniel.

### Valued Tablet.

A Babylonian tablet believed to have been written between 600 B. C. and 300 B. C. when translated at the University of Pennsylvania museum some time ago, proved to be one of the missing parts of the epic of Gilgamesh, regarded as one of the oldest and noblest poems in the world and said to have been to the Babylonians what the Iliad was to the Greeks.

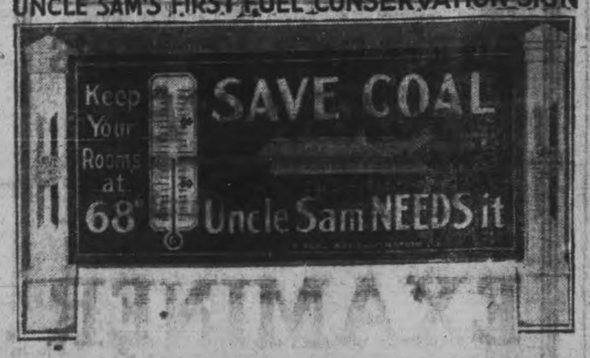


### Greatest Hoax of War.

Probably the greatest hoax of the war—one which millions believed for a time at least—was the story that from 100,000 to 200,000 Russian troops had arrived in England from Archangel. These troops, so the early stories ran, were moved by night across the United Kingdom in cars with the shades drawn down, and at any moment were likely to appear on the western front with the troops of Great Britain, France, and Belgium.

The story was first printed in New York. It spread throughout America, and was cabled abroad and doubtlessly sent by wireless to Berlin. The English censorship offered no official denial or affirmation of the story, but for a time every steamship from New York brought some individual who imagined he had seen the trains.

Kitchener let the hoax run without doing anything to stop it. Whether it had any effect on the Germans it is hard to tell, but amateur strategists conducting the war from office chairs saw great possibilities in it to stop the great German drive on Paris.

### Pope's Income $1,400,000.

The Pope's income is $1,400,000 a year, one-seventh of which is guaranteed by the Emperor of Austria; another seventh comes from vested interests and the remainder is derived from Peter's Pence.—Keokuk Daily Gate City.


You Can't Brush Or Wash Out Dandruff

The only sure way to get rid of dandruff is to dissolve it, then you destroy it entirely. To do this, get about four ounces of ordinary liquid arvon; apply it at night when retiring; use enough to moisten the scalp and rub it in gently with the finger tips.

Do this to-night and by morning, most if not all, of your dandruff will be gone, and three or four more applications will completey dissolve and entirely destroy every single sign and trace of it, no matter how much dandruff you may have.

You will find, too, that all itching and digging of the scalp will stop at once, and your hair will be fluffy, lustrous, glossy, silky, and soft, and look and feel a hundred times better.

You can get liquid arvon at any drug store. It is inexpensive and never fails to do the work.


### Sanitary Fountains.

An investigation of drinking fountains at the University of Minnesota, carried out by the state board of health, led to the rather startling result that the 77 fountains in use at the university, most of which belonged to various supposedly "sanitary" types were found to be improperly constructed to prevent contamination by the consumer, according to the Scientific American. The principal defect was the vertical discharge of the water, making it necessary for the consumer to place his mouth directly over the point of discharge. It was found that the majority of persons drank with the lips touching the nozzle. The investigators devised a new type of fountain in which the discharge is at such an angle that there is no possibility of water falling back from the mouth upon or near the orifice.


TROUBLED FOR YEARS WITH BRONCHITIS
Dr. Wood's Norway Pine Syrup GAVE INSTANT RELIEF

Bronchitis is a disease which is very prevalent during the late winter and early spring, when there are sudden atmospheric changes. It is a condition of inflammation of the bronchial tubes which produces mucous or phlegm. This irritates the throat and causes you to cough in order to get rid of it. The cough may be tight or loose according as to whether this mucous is sticky and hard to remove, or soft and easily expelled.

Bronchitis is not really dangerous but the complications which are liable to follow makes it necessary get rid of it at the first sign. This you can do by using Dr. Wood's Norway Pine Syrup. A remedy that has been on the market for over 25 years.

John D. McFarlane, Jr., S.W. Margaree, N.S., writes: "I was troubl for years with bronchitis, and cou not find any relief. It was especia bad on a damp day. I went to a dru gist, and asked him for something stop the constant tickling in m throat. He gave me a bottle of Dr Wood's Norway Pine Syrup, which found gave me instant relief. It is best remedy for bronchitis I know and I now take care that I alwa have a bottle of it on hand."

See that you get "Dr. Wood's". P up in a yellow wrapper; three pi trees the trade mark.; price 25c an 50c; manufactured by The T. Milbur Co., Limited, Toronto, Ont.


### The Intolerable Rooster.

The hen is not at all proud-spirited. She differs in that respect from her rooster spouse. Whether her marriage vows bind her to love and obey him and to drudge and lay for him, I am not ready to state, but it would seem very much that way by the haughty air chanticleer assumes toward her ladyship. Married roosters are far more selfish than husbands of the human tribe. A man, even though he detests housework, will sometimes condescend to carry a scuttle of coal or turn the wringer washday. But you'll never find a rooster willing to interfere with a hen's domestic affairs.—Zim in Cartoons Magazine.

### Habits of Crayfish.

The crayfish may be described as a fresh water lobster, and usually lives a purely aquatic life, keeping to the river-bed. Some of the crayfish found in Australia, however, have forsaken the water and excavate burrows in damp soil. The tunnel leading to the heart of the burrow is free from water, but water is always present in the chambers at the end where the crayfish lives. They do much damage to artificial watercourses in the mining districts by riddling the banks and dams.

### It Was Ever Thus.

"The fair defendant will be acquitted, of course?" "I expect so," replied the prosecuting attorney. "As soon as she mounted the witness stand and smiled at the jury, nine out of the twelve began to fumble with their neckties and slick down their hair."

### Donald's Idea.

Having been taken through the steerage on an ocean voyage, and knowing there were several "classes" on a ship, Donald, in his first conversation with the new English cook, asked, "Did you come over storage?"

### Born Together.

Boldness and power are such inseparable companions that they appear to be born together; and when once divided, they both decay and die at the same time.—Henry Venn.

### A True Pioneer.

Felling trees which he helped to plant eighty years ago is the unique experience of a man in Devonshire who is within three years of reaching the century mark.

### Bible Mention of Ebony.

There is only one reference in the Bible to ebony. It occurs only in Ezra 27:15, as one of the most important commodities imported into Tyre.

### Ouija Board.

The so-called ouija board has no more intelligence than any other piece of wood and its movement or action in the supposed answering of questions is controlled or imparted to it either consciously or unconsciously, innocently or fraudulently, voluntarily or involuntarily, by the operator. It is practically the same thing under a new name as the planchette board, which had such a great run in the early days of the spiritualism craze. —Exchange.

### Mouth Decorations.

It is amazing how ideas of beauty vary with latitude and longitude. In Japan, the professional beauty loves to appear with golden teeth, in India she prefers them stained red, but in certain parts of Sumatra no lady who respected herself would condescend to have any front teeth at all. They are removed the moment they appear, and strictly suppressed if they should try again.

### Utilizing Our Time.

We all need recreation, but we would indeed be acting most unwisely were we to give up all our spare time to the pursuit of pleasure. An evening now and then devoted to worthwhile study, or again utilizing a spare hour to the reading of a humorous story when we feel out of sorts, will without a question, prove a gilt-edge investment.—Exchange.

### Waterproofing Concrete.

To stop leakage through concrete, such as tunnel walls, clean the walls thoroughly and paint with a solution consisting of eight and three-quarter pounds of zinc sulphate dissolved in a gallon of water. The zinc sulphate will act on the lime in the cement, forming insoluble calcium sulphate and zinc hydroxide, which fill up the pores in the concrete.

### Important Discovery.

It has been discovered that large quantities of the dust that accumulates in certain portions of the apparatus used in making pig iron from iron ores—that is, in the blast furnaces—contains appreciable quantities of potash. The amount found depends on the kind of ore used in the blast-furnace charge.

### Origin of Collie's Name.

The collie's name appears to be shrouded in mystery; but there seems to be a fairly reasonable foundation for supposing that it is from "coll" or "collar," on account of the broad white mark round the neck which is seen in the majority of these dogs.


The LOGICAL Treatment for RHEUMATISM, SCIATICA, Lumbago, Constant Headaches, Urinary Derangements, and all Kidney and Bladder Troubles.


### Grinding Wheels.

In the manufacture of the modern automobile the grinding wheel plays an important part. In one typical plant, for instance, the grinding wheel stock room contains an elaborate system of sacks for the wheels, and the statement is made that there are now in use 54,941 grinding wheels.

### Meaning of "Manger."

The word signifying "manger" occurs in the New Testament only in connection with the birth of Christ. The word in classical Greek means a crib or feeding trough. According to some commentators it signifies the open courtyard attached to an inn.

### Good Forage Ground.

In the antipodes stock rangers find that territory covered with some dwarf species of acacia makes splendid forage ground. One of the best species is A. aneura, a shrub sparingly grown in California as an ornamental.

### Must Be Relatives.

Phyllis had seen her grandma's white spitz dog, but had not seen the white angora cat until her last visit. After eyeing them carefully for a while she turned to the dog and asked him: "Is that your cousin?"


DR. DeVAN'S FRENCH PILLS A reliable Regulating Pill for Women. $5 a box or three for $10. Sold at all Drug Stores, or mailed to any address on receipt of price. THE SCORELL DRUG Co., St. Catharines, Ontario.

PHOSPHONOL FOR MEN. Restores Vim and Vitality; for Nerve and Brain; increases "grey matter"; a Tonic—will build you up. $5 a box, or two for $5, at drug stores, or by mail on receipt of price. THE SCORELL DRUG Co., St. Catharines Ontario.

Sold by all drug stores.

SANTAL CAPSULES MIDY — These tiny CAPSULES are superior to Balsam of Copaiba, Cubebs or Injections, and RELIEVES in 24 HOURS the same diseases without inconvenience. Sold by all druggists.

Your Advertising Appropriations For 1918

Nothing Succeeds Like Circulation

To the Advertiser who is considering his Advertising Appropriations for 1918 the Circulation of the Examiner will furnish the Most Effective Advertising Medium in the City & County of Peterborough.

No Advertising Campaign to cover this District is complete without THE EXAMINER

The only member of A. B. C. (Audit Bureau of Circulation) in this District.

The Position of the Examiner to-day is Stronger than at any period of its History.

Circulation Daily 5,700

Circulation Weekly 2,500

If you were to go into the homes in the City of Peterboro in the evening, you would find the Examiner more in evidence than any other Paper.

It is the paper that circulates among the class of people with money to spend and there is no class of people in the whole Canada whose trade is more desirable.

Advertising Rates and Full Information Respecting Circulation on Application at The Examiner Office, 419 George Street

# ADAMS BLACK JACK

The Canadians first introduced chewing gum into the trenches and now there's scarcely a soldier on the west front who doesn't consider a good gum like Adams Black Jack a necessity. A stick a day keeps nerves away. Every time you buy it for yourself, buy it for a soldier.

# ADAMS

Pure Chewing Gum


### Humor in the Trenches.

The laughable truth is out concerning the fur coats which were supplied to the British soldiers two winters ago in France. Ian Hay, in his new book, "All in It," the continuation of "The First Hundred Thousand," describes these coats and the way in which they were received by the men.

"There has been an issue of so-called fur jackets, in which the Practical Joke Department (officially the Army Ordnance Department) has plainly taken a hand. Most of the garments appear to have been contributed by animals unknown to zoology, or a syndicate thereof. Corporal Mucklewame's costume gives him the appearance of a St. Bernard dog with astrakhan forelegs. Sergeant Carfrae is attired in what looks like the skin of Nana, the dog-nurse in 'Peter Pan.'

"Private Nigg, the undersized youth of bashful disposition, creeps forlornly about his duties disguised as an imitation leopard. As he passes by facetious persons pull what is left of his tail. Private Tosh on being confronted with his winter trousseau observed bitterly:

"'I jined the Airmy for tae be a sojer, but I doot they must have pit me doon as a mountain goat!'"

### Marriage Question.

Man sometimes wonders whether or not he wants to get married; with a woman her chief concern is whether or not a certain man is the one she wants to marry.

### Economy Tooth Powder.

Equal parts of salt and soda sifted together makes a very good tooth powder. It preserves the teeth, makes them feel nice and smooth.

### The Furrow of Life.

In plowing the furrow of life straight, you may plow some flowers under, but you'll plow lots of vermin out.—Exchange.

### Humility.

To practice humility look into the sky and remember what thou knowest not.—A Chinese proverb.

### On Bidding Adieu.

Let us leave the world wiser and better than we found it, and we shall leave it happier.—Shuttleworth.

### Soul's Longing.

The soul's longing is the heart's privilege.

## BUYING TITLES IN ENGLAND.

**The Check in the House of Lords—A Distinct Gain for Democracy.**

It was a sign of the times in which we live that Earl Loreburn's resolution aimed at the purchase of honors and titles in England was adopted with immaterial amendments by the House of Lords. The evil had been growing with the rankness of a fungus. The rush for privy councillorships, knighthoods, baronetcies and seats in the House of Lords suggested the bargain counter. It is a fact that, while the distribution of "honors" by the king upon the recommendation of his prime minister grew steadily in volume, hundreds of aspirants were disappointed. Since the war "to save democracy" began a considerable number of democrats in Great Britain and the Colonies have been ennobled or raised to envied social distinction. And, of course, there were resentment and heart-burning among the applicants who did not see their names on the illustrious scroll, that is to say, in the Gazette. There could be no doubt that, while some of the successful had served the State honorably, others simply wrote checks. It had been so before the war, when political funds yawned for the little scraps of paper, and needs for money have greatly multiplied during the last three years. Serving the state by giving money to carry on the war was highly creditable to the donors, but it should not have borne them into the House of Lords, or into the most exclusive circles, on a flood tide—that was indecent in the circumstances.

Reports of the debate in the House of Lords must have had readers who usually find themselves bored stiff by the "proceedings of Parliament." They are usually dull enough. In fact, all England was interested in the subject. It is curious to note the sensitiveness of some of the members of the "hereditary chamber." They are not disposed to believe that titles and distinctions had been sold; of course, the prime minister knew nothing of the abuse, for he merely submitted his advisers' recommendations to the King; anyhow, where was the direct proof? But prime ministers are not so unsophisticated; they are familiar enough with political ways—and means.

The doubting Thomases had their guns spiked by the evidence of the Earl of Selborne, Earl Loreburn, and other plain-spoken critics of the scandal. One illustration will be sufficient, though many were given. Friends of Mayor George Holman of Leeds, a most public-spirited citizen, thought his name should be in the Gazette and they approached the party Whip. "Yes," said he, "this is a clear case for an honor. What is your friend prepared to give?" Mayor Holman declared that he wouldn't give a penny; his language was stronger. Could the honor be obtained strictly on merit? "Why, no," said the Whip; "an honor he shall not have unless he contributes to my party fund."

The influence of Sir James Gildea, founder of the Soldiers' and Sailors' Families Association, was solicited by an applicant for a title who offered to give $100,000 to that charity for a baronetcy. Sir James flatly refused to have anything to do with the traffic in titles. The Earl of Selborne, who has fought it for several years, declared in the debate that "the abuse was a menace to the purity of public life and was doing great damage to the prestige of the Crown."

The holder of one of the greatest titles in England, the Marquess of Salisbury, struck the popular note when he said that the House of Lords must "speak to the democracy in broad language which could not be misunderstood." In the end the resolution, adopted "without a division," required that "the Prime Minister, before recommending any person for any such honor or dignity, should satisfy himself that no payment or expectation of payment to any party or political fund is directly or indirectly associated with the grant or promise of such honor or dignity." This covers the most flagrant cases, and another paragraph, which calls for "a definite public statement of the reasons for which it [the honor or dignity] has been recommended to the Crown shall accompany the notification of the grant," should exclude the common herd of tuft hunters. It will be more difficult in future to add to the "Beerage" and to translate purse-bursting nonentities to the sacred inclosure of the House of Lords. Democracy is marching on in England.


# THE ADVERTISER'S GUARANTEE

The Average Number of Copies of the Daily

# EXAMINER

printed every day is exceeding

# 5707

That number of Copies is Printed Every Evening, and is sworn to.

In all contracts for Advertising, Advertisers have the right to demand guarantees, and may embody the following figures as minimums:

| | |
|---|---|
| Mondays | 5,685 |
| Tuesdays | 5,685 |
| Wednesdays | 5,685 |
| Thursdays | 5,685 |
| Fridays | 5,695 |
| Saturdays | 5,810 |


### Bishop of Jerusalem.

Not counting any Turkish troops who may have taken refuge in the city, the population of Jerusalem is about 50,000. These include 30,000 Jews.

Prussia and England three-quarters of a century ago instituted a bishopric of Jerusalem. This step, as "excluding sympathy with the Roman Catholic faith," was one of the reasons for Newman's loss of faith in the Anglican Church. There were three successive bishops.

Alexander, a converted German Jew in Anglican orders.

Gobat, a German Swiss, member of the London Missionary Society, appointed by Prussia.

Barclay, named by England.

The last named died in 1883, and no successor was appointed. Prussia withdrew from the agreement, and the bishopric became a missionary bishopric of the Church of England.

### Wales Has Mineral Wealth.

Wales is the richest part of the kingdom in mineral wealth. England produces annually about £2 to each acre; Scotland a little less; but the product of Wales is over £4 per acre.

### Thawing Frozen Meat.

Experiments are under way in England with a method for thawing rozen meat without bursting its issues so that it will compare favrably with fresh-killed meat.

### Where Happiness Is Found.

Somebody says that happiness is always where we find it, but seldom where we look for it. This may be a good epigram, but not good philosophy for the farm. There we find happiness where we look for it.—Exchange.

### As Wise as Anybody.

After Aunt Funny had vainly striven to convince Walter that he was in the wrong she exclaimed: "Walter, I guess I know a few things!" "So do I," was his answer. "I know as few things as anybody."

### New Thermometer.

Thermometers have been invented by a Kentucky physician on which the scale begins with zero at the freezing point and is divided into 100 parts until the normal human body temperature is reached.

### Just Pork Chops.

Donald often goes to the store with his mother, who is a frugal buyer. One day he went alone to the butcher's. "I want free pork chops," he said, "but no bones or fat or lean."

### Etiquette.

There is an ancient saying that "One should never speak of a rope to a man whose father was hanged," and there is a great deal implied in those few words. In effect, is meant that subjects of conversation should be carefully introduced where persons present are not known to a certain extent; that is, that nothing untoward has happened, publicly, at least, that would make any unusual subject apply too openly to anyone especially.

### A Huge Shadow.

Shadows, naturally enough are of various sizes, and one can imagine that mountains throw very large shadows indeed. It is said that the peak of Teneriffe, on the largest of the Canary Islands, throws such a huge shadow that it stretches as far as 50 miles across the water, partly overlapping some of the other islands.—Christian Science Monitor.

### Made a Hit.

A stenographer has devised a novel way of making a hit with her employer, displaying genius that promises great success for her in the business world. When the boss dictates a letter containing a word she does not know how to spell she does not make the usual guess at it. She looks it up in the dictionary.—Kansas City Star.

### Feed Two Oceans.

While making measurements of river flow in the upper Mississippi river basins and in the Hudson Bay recently, the United States geological survey discovered that some of the rivers under investigation empty into the Arctic ocean during certain seasons and into the Atlantic ocean at other times.—Popular Science Monthly.

### Useful Palm.

In the lowlands of the delta of the Orinoco river the natives build huts suspended between trunks of Mauritia flexuosa, a palm. They also eat its fruits, its farinaceous pith, its saccharine juice, and use the fibers of its leaf stems for making ropes, hammocks, etc.

### Tablets of Stone.

The library of the School of the Sons of the Empire, an ancient Chinese university which, it is said, was in existence a thousand years before Christian era, comprises 182 tablets of stone, whereon are carved all the "13 classics," the essence of Chinese culture.

### Mushroom Is Old.

The antiquity of the mushroom's establishment in history may be read both in the Bible and the treaties of the Talmud. The manna that saved the Israelites has been identified as a mushroom of commerce, growing in its natural wild condition.

### When Nerve Is Necessary.

"One of my ancestors signed the Declaration of Independence." "That took courage." "I think so." "True enough, but you ought to see the lease I signed this year."

### What Friendship Is.

Friendship is the transfiguration of service; the creation of a new motive; redeeming life from its drudgery, and sending the pulse-beat of joy into the most trivial task.—Donald Sage Mackay.

### Chance for a Genius.

Inventor—"Do you want to buy my newly patented bullet-proof vest?" Financier—"No; but I'd be interested in a soup-proof vest."—Puck.

### His System.

Van Speederley—I'd like you to meet my wife, old top. I think that a bold, dashing fellow like you could get her away from me.

### Experimenting.

On entering Milliken's room one day his friend, Pingley, found him thumping the piano with all his might and drawing the most discordant noise from the instrument. "What in the name of all that is good are you playing?" asked Pingley. "I am trying to play that score of Wagner's," replied Milliken. "But the score is upside down," said Pingley. "That's true," said Milliken. "I had it the other way up at first, but couldn't make head or tail of it, so I thought I might succeed in this way!"

### Stucco for Renovating House.

Many men will "spruce up the old place" when they will not tear down and rebuild. Sometimes it is sentiment, sometimes economy. Renovation can do a lot more than improve the looks of the house. Remodeling and overcoating with stucco make the walls fire-resistant—lowering insurance premiums and increasing safety. It makes the home easier to heat in winter, cooler in summer, and often lowers the cost of repairing or repainting.

### "Listening In" in Egypt.

Mohammedans in Egypt are "listening in." The attendance is steadily increasing, and one Sunday four Mohammedan professors were at the preaching service and 15 Mohammedan boys came to the Sunday school for the first time. Their fathers stood outside the window to ascertain what the teaching might be. A number of them were thus listening out of doors.—The Christian Herald.

### No "Short Change" Here.

An automatic change calculator which pays out correctly the difference between one dollar and the amount of purchase, is being used in banks, stores, et cetera. The new change maker saves time as well as mistakes, for the change is paid directly to the customer. The cashier merely presses a key marked with the amount of purchase.

### Yvyno's First Blunder.

Louis Yvyno was born in sunny Italy. When entering a Winnipeg school at the age of fifteen he was required to fill out an information slip giving name and other personal facts. He was a bright boy and made no mistakes until he came to the line marked "born," followed by a blank space. In this Louis wrote down very neatly the one word, "yes."

### Use Language Carefully.

Men should not say more about their neighbors in their absence than they would say to them if they were present. This is safe from a standpoint of future tranquillity and it is sound ethics. The same holds true with writing communications for publication. Whatever cannot be said over your signature should not be said at all.—Exchange.

### Lumber Preservative.

It has recently been discovered that gum lumber when immersed in pure gummed spirits of turpentine lasts many years longer when exposed to open air. The usual method of treating the lumber is to give it three coatings and allow it to thoroughly dry after each one.


# IF BACKACHY OR KIDNEYS BOTHER

Eat less meat also take glass of Salts before eating breakfast

Uric acid in meat excites the kidneys, they become overworked; get sluggish, ache, and feel like lumps of lead. The urine becomes cloudy; the bladder is irritated, and you may be obliged to seek relief two or three times during the night. When the kidneys clog you must help them flush off the body's urinous waste or you'll be a real sick person shortly. At first you feel a dull misery in the kidney region, you suffer from backache, sick headache, dizziness, stomach gets sour, tongue coated and you feel rheumatic twinges when the weather is bad. Eat less meat, drink lots of water also get from any pharmacist four ounces of Jad Salts; take a table spoonful in a glass of water before breakfast for a few days and your kidneys will then act fine. This famous salts is made from the acid of grapes and lemon juice, combined with lithia, and has been used for generations to clean clogged kidneys and stimulate them to normal activity, also to neutralize the acids in urine, so it no longer is a source of irritation, thus ending bladder weakness.

Jad Salts is inexpensive, cannot injure; makes a delightful effervescent lithea-water drink which everyone should take now and then to keep the kidneys clean and active. Druggists here say they sell lots of Jad Salts to folks who believe in overcoming kidney trouble while it is only trouble.

FLORIDA AND JAMAICA

ORANGES

THIN SKINNED AND JUICY

NEW BANANAS NEW LEMONS

CRANBERRY PIPPINS

NICE APPLES for Cooking or EATING

Hothouse & Home Grown VEGETABLES

Sea Fish Smoked Fish Oysters

Joe Longo & Co.

2 Stores | 416 George St. Phone 931 | 230 Charlotte St. Phone 1013

# Don't Suffer From Piles

Send For Free Trial Treatment

No matter how long or how bad—go to your druggist today and get a 60 cent box of Pyramid Pile Treatment. It

The Pyramid Smile From a Single Trial.

will give relief, and a single box often cures. A trial package mailed free in plain wrapper if you send us coupon below.

FREE SAMPLE COUPON

PYRAMID DRUG COMPANY, 562 Pyramid Bldg., Marshall, Mich.

Kindly send me a Free sample of Pyramid Pile Treatment, in plain wrapper.

Name .....

Street .....

City ..... State .....

WASTE BOUGHT

Send us all your Waste Material such as Rags Metals, Paper, etc. We will call when requested and take it away.

Be wise and Stock up with Low's Coal Now

LOW & COMPANY

262 Simcoe St. and 385 Bethune

Phone 697 Nights and Holidays 766

COAL

THAT IS ALL COAL

PROMPT DELIVERY

Peterborough Fuel & Transfer Co.

Charlotte St. 'Phones 270 261, 362

Truck and Transfer Business in Connection

WHEN YOU WANT

COAL

CEMENT

Sewer Pipe

CONSULT

H. B. TAYLOR & SON

Cor. Aylmer & Wolfe

'Phone 209

HEAT PRODUCING

COAL

Use Our

PITTSTON COAL

It Makes Warm Friends

Terms Positively Cash

Weir & McCarthy

Coal and Wood Dealers

111 Hunter St., East City. 'Phone 96

Robert Hicks & Co

Limited

Screened COAL

General Office: Murray St

Branch Office: 264 Charlotte

Phones 48 and 477

Advertise in the Examiner

# A New and Wonderful Treatment

NUJOL offers a new and wonderful treatment for Constipation endorsed by the medical profession the world over.

NUJOL exceeds all requirements of British Pharmacopoeia.

Ask your doctor.

*It is absolutely harmless.*

and will help you.

Try it.

# Nujol for constipation

TRADE MARK REGISTERED

Manufactured by

STANDARD OIL COMPANY

(NEW JERSEY)

BAYONNE - NEW JERSEY

NUJOL IS NEVER SOLD IN BULK

If your druggist hasn't NUJOL, send $1.00 for pint bottle to

Canadian Selling Agents

CHARLES GYDE & SON

P.O. Box 875, Montreal.

Miss Coughlin

Warne Drug Company

Wm. Madill

Peterboro, Ont.

Read the Want and For Sale Advts. on Page 6

# The Evening Examiner

Pages 5-12

PETERBOROUGH, TUESDAY, FEBRUARY 12, 1918

# Hear Dr. Grenfell, of Labrador, at St. Paul's To-Night

# HUNS SEND ULTIMATUM TO ROUMAN A

## Russia's Withdrawal Confirmed To-Day

## CONFIRMATION OF RUSSIAN WITHDRAWAL FROM THE WAR

**An Official Russian Statement Corrobates Report From Berlin in Regard to Demobilization of Russian Armies ---Main Effect Will Be to Increase Transportation Facilities and Permit of Centralizing German Munition Production.**

### A SUMMARY OF TO-DAY'S WAR CABLES

(Canadian Press Despatch.)

LONDON, Feb. 12.—The confirmation of the German report that Russia has withdrawn from the war is contained in an official Russian statement received here to-day. Although this announcement was made yesterday in several despatches from German sources, this is the first word from Russia regarding her withdraw from the war.

The statement says Russia declares the war with Germany, Austria-Hungary, Turkey, and Bulgaria to have ended, Russian troops simultaneously receiving an order for complete demobilization on all fronts. For the defence of the frontier some detachments of younger soldiers will be left.

(Special to The Toronto Star and The Peterborough Examiner.)

WASHINGTON, Feb. 12.—Russian demobilization will have scant effect on the Western front situation, military men believed to-day. A few more Teuton divisions will probably be available for transfer from the East to the West, but all evidences are that the Germans shifted all the divisions they wanted from the Eastern front some time ago.

The main effect will be to release transportation facilities and permit of centralizing German munition production more completely for the Western front.

Teuton troops cannot be completely removed from the Eastern front, despite the demobilization, it is held.

(Special to The Toronto Star and The Peterborough Examiner.)

BERNE, Feb. 12.—"The Central Powers must try to force Trotsky to a denite peace treaty," the Frankfurter Zeitung declares in discussing Russia's withdrawal from the war. "It cannot be foreseen what attitude the Central Powers will adopt," the newspaper said.

(Canadian Press Despatch.)

LONDON, Feb. 12.—(Official).—A hostile raiding party attacked one of our posts last night, north-east of Epehy, but was driven off by our fire.

Yesterday evening Manchester troops successfully raided German trenches west of Labassee. Many casualties were inflicted on the enemy at slight cost to ourselves, and seven prisoners and a machine gun were captured.

(Special to The Toronto Star and The Peterborough Examiner.)

AMSTERDAM, Feb. 12.—Emperor Karl has decided to ask Baron Von Seydler, the Austrian Premier, to form a new Cabinet, Vienna despatches said to-day.

(Special to The Toronto Star and The Peterborough Examiner.)

LONDON, Feb. 12.—Further news was awaited to-day of the labour demonstration in Denmark, in which country the industrial unrest appears to have spread.

Strikers attacked the Government buildings and engaged in hand-to-hand fighting with the police in Copenhagen yesterday, according to despatches received here.

Armed with revolvers, sticks and paving stones, the strikers are reported to have attacked the Ministerial buildings and the Treasury. "They demanded possession of money" at the latter place, one despatch said.

(Special to The Toronto Star and The Peterborough Examiner.)

AMSTERDAM, Feb. 12.—Kaiser William's health is in such a state that it is necessary for him to transfer his personal headquarters to a spa, where he will "take a short cure," German newspapers, received here to-day, declared.

(Special to The Toronto Star and The Peterborough Examiner.)

ROME, Feb. 12.—The Pope favours the Swiss Red Cross movement against the use of poisonous gases in warfare, and probably will act officially in the matter, it was learned authoritatively here to-day.

(Special to The Toronto Star and The Peterborough Examiner.)

ROME, Feb. 12.—"Great expectations were aroused" at the opening of Parliament here to-day, over Premier Orlando's statement regarding the Inter-Allied Conference at Versailles.

(Canadian Press Despatch.)

PARIS, Feb. 12.—Active local operations were carried out last night by the French. German raiding parties were beaten back. The following official account of these operations was given out to-day:

"The night was marked by great activity on the part of French detachments. North of Aillette a bold raid, carried out in the vicinity of Bouconville, enabled the French to bring back twenty prisoners and two machine guns. In the Woevre the French made several successful incursions into the German lines. West of Renenauville 250 Germans were captured. Other German efforts in the Champagne, Woevre and Vosges obtained no results."

(Special to The Toronto Star and The Peterborough Examiner.)

AMSTERDAM, Feb. 12.—Kaiser William's health is in such a first word from Russia regarding her withdrawal from the war.

PTE. MICHAEL MENOGUE
Son of Mr. and Mrs. John Menogue, Driscoll Terrace, who is with the Canadian Forestry Battalion.

## AUSTRIANS TORN TO PIECES BY THE ITALIAN ARTILLERY

**Enemy Renew Their Attacks on the Northern Front West of the Brenta River But Were Held in Check By the Italian Troops**

### BERLIN CLAIMS GAINS

(Canadian Press Despatch.)

ROME, Feb. 12.—The Austrians yesterday renewed their attacks on the northern front west of the Brenta river, but were held in check by the Italians. The Austrian columns were torn to pieces by the Italian artillery and attacks were stopped, says to-day's official report.

BERLIN, (Via London), Feb. 12.—After a day of lively artillery fire on the Sette Communi Plateau, on the Italian front, the Austrians attacked south of Sasso Rosso, clearing supporting positions and capturing nearly 180 prisoners.

## Sergt. "Buff" Guerin Visiting In Flint

Sergt S. T. ("Buff") Guerin, who went overseas with the 4th Battery in the early months of the war, is at present on a visit to his brother-in-law, Mr. Richard Holt, 187 Mary street, Flint, Mich.

In an interview he stated:

"The very best thing that can be done by America is to let Garfield and Baker go on unhampered in their work of getting the troops across. Before summer is over the whole country will be patting Mr. Garfield on the back for the personal inconveniences he has recently caused it."

Sergt. Guerin believes that the war will be won before the end of this year. He referred to the fact that there are now left only 1,800 of the 33,000 men who composed Canada's first contingent. Sergt. Guerin expects to resume his duties at the C.P.R. freight sheds on his return here.

FRANK JENNE Says:

It is to your advantage to invest in a suit during this month. I have secured permission from Semi-Ready Ltd., of Montreal, to use the same samples for February as I have used during the past eight months, and by selecting a suit from this range you will save at least 20 p.c., as wool is advancing every day.

HOCKEY.

There will be no practice of the George Street Church League team to-night.

## ULTIMATUM IS SERVED

**Germany Demands that Romania Shall Make Peace Immediately and the Roumanian Cabinet has Resigned**

### OFFICIALLY ANNOUNCED

(Special to the Toronto Star and Peterborough Examiner.)

WASHINGTON, Feb. 12.—The State Department to-day officially announced that Germany served an ultimatum on Roumania, demanding immediate peace, and that the Roumanian Cabinet has resigned.

CONGRATULATES HINDENBURG.

BERNE, Feb. 12.—The Kaiser to-day wired Field Marshal Hindenburg that Russia's readiness to withdraw from the war, was due to Hindenburg's "magnificent victories." Because of this, he said, Hindenburg and the German army are the real "peace delegates." The Kaiser wired congratulatory messages to Emperor Karl and the Sultan.

## EXPECT STRIKE TO END TO-DAY

(Special to the Toronto Star and The Peterborough Examiner.)

BUENOS AIRES, Feb. 12.— The nation wide railroad strike was expected to be settled to-day.

Refusal of British and Italian workers to join the movement, through the belief that it was instigated by German propaganda, is thought to have thwarted the strikers' plans.

## POLAND TO PROTEST

(Special to the Toronto Star and The Peterborough Examiner.)

AMSTERDAM, Feb. 12.— The Polish Government will formally protest settlement of the Ukraine frontier by Central Powers, at the expense of Poland, Dutch newspapers learned to-day.

By the separate peace pact effected between the new Ukraine Republic and the Central Powers at Brest-Litovsk Sunday, the former country was given a large portion of territory usually regarded as belonging to Poland.

## OVER 1000 MEN OUT OF WORK

(Special to the Toronto Star and The Peterborough Examiner.)

LONDON, Ont., Feb. 12.—Over one thousand men in this district are out of work to-day as a result of the order cutting off the natural gas supply of factories. Important production work is being seriously hampered, and petitions, which are being circulated, will be rushed to Toronto. Several delegations went to-day representing the manufacturers.

## George Street Church Favours Four-Year Term

A referendum vote on the pastoral term of the Methodist church is being taken by the Quarterly Official Boards of the Methodist church of Canada. The question on the ballot is as follows:

"Are you in favour of the continuance of the present time limit of the pastoral term?"

A vote taken by the George street Methodist church Official Board resulted in a negative vote of three, and an affirmative vote of twenty.

## "Allies' War Aims Provide Fair Basis Of Settlement"

## AUSTRIA IS READY TO ACCEPT PEACE TERMS OF ALLIES

**Austrian Rulers Are Afraid of the Future and Hindenburg's Offensive Cannot Be Long Delayed If it is to Avoid Austria Falling to Pieces---People Cry For Bread and Peace.**

Special significance attaches to the following despatch as it reveals the conditions behind Count Czernin's sp.. ch, to which President Wilson yesterday replied. This is the second of a series of despatches revealing the actual conditions in the Central Empires.

(By William Philip Simms—Copyright 1918 by the United Press).

(Special to The Toronto Star and The Peterborough Examiner.)

ZURICH, Switzerland, Feb. 12.—Austrian workers, before taking up their tools, following the recent strikes, did three significant things—

They laid down conditions forcing Foreign Minister Czernin to adhere to the Wilsonian programme; sent a delegation to Emperor Karl, who stated, "Peace is my only aim, day and night"; and formed a permanent committee to maintain a watch on the Government and force it to keep its promises.

The same causes which unchained the strike continue. Another and graver social disturbance is possible any day. The Austrians want peace, and are opposed to dying for pan-German dreams of conquest.

ARE READY TO ACCEPT.

I know for a fact that an Austrian official, now in Switzerland, declared that Austria is ready to accept President Wilson's peace terms.

The Austrian rulers are afraid of the future, especially if the war continues. They have already had to back down to avoid trouble.

The strong, new Hungarian party plans a separate Hungarian army. The Karolyi party refuses to join the Government party, because it wants an independent Hungary. The Tisza party is undecided.

The Czechs are suspicious toward Germany and have asked the appointment of an Austro-Hungarian Council to watch their interests in the peace conference. The pan-Germans are equally suspicious of their neighbours, and are calling each other names.

But the masses of the countries feel the same—the cry of both peoples is for bread and peace.

BOLSHEVIK MOVEMENT GROWS.

The Bolshevik movement is rampant and growing in Austro-Hungary, and the country is menaced by division and dismemberment. The Monarchists are scared, as are the pan-Germans, who are keenly aware of events.

The Austrian Bolsheviki are headed by Otto Bauer, who recently returned from Russia, where he was held as prisoner.

The movement is spreading rapidly among the Czechs, Jugo Slays and kindred races, who are demanding an immediate peace and liberty.

The recent strikes probably had nothing in common—the movement was spontaneous. The Socialists opposed strikes, admitting they surprised even them, who are still obediently a part of the Government blocs.

The Socialists assumed charge of the strikes and ordered the strikers to return after 48 hours, the leaders saying they were not consulted by the strikers.

The fact is Austria-Hungary is hard hit by the war. The people are suffering enormously.

MANY DEATHS IN VIENNA.

The Vienna Economis Neus reported 45,000 deaths in Vienna in 1917, against 24,000 births. There were over 12,000 deaths from tuberculosis, which was enormously increased on account of the poor food.

A statement was made in the Austrian Parliament that half the deaths in Austria during 1917 resulted from Tuberculosis. It was estimated there were 120,000 deaths from that cause in Austria last year. At Prague, in one week, the deaths from consumption exceeded the births.

With the Bolshevik movement hourly gaining, which may at any time link up with the recent strikers, and both with the Socialists, it is small wonder Austria fails to view Hindenburg's offensive favourably. Likewise there are reasons for terror gripping the hearts of war party members. Austria is in no position to continue an unpopular war. The Hindenburg crowd realizes the end must come soon.

Therefore the offensive must not be delayed, lest Austria fall to pieces, and with her, Prussia.

## MUST STAND HIS TRIAL ON SEDITION CHARGE

(Canadian Press.)

ITCHENER, Ont., Feb. 12.—Paul Leinster of Hespeler, who is alleged to have declared "he would not contribute any money to defeat his nation" must stand trial at the Assizes here, where the Grand Jury has returned a true bill against him on a sedition charge. No bill was returned in the sedition cases against H. Odarburg and I. H. Heuber. The Gerbig mured trial will probably be commenced this afternoon.

**Important Statement Made By King George at the Opening of British Parliament—It is Expected This Session Will Be Followed By a General Election.**

### GOVERNMENT CRITICIZED

(Special to the Toronto Star and The Peterborough Examiner.)

LONDON, Feb. 12.—"The aims for which my allies and I are contending recently were set forth by my government, a statement which received emphatic approval from my people throughout the Empire, and provides a fair basis for settlement of the present struggle," King George declared to-day in opening parliament.

ASSEMBLED EARLY.

Canadian Press Despatch:

LONDON, Feb. 12. — Members of both Houses of Parliament assembled early to-day for the opening of the eighth session of the longest Parliament in modern times — a session which is virtually certain to be the last, and which will be followed by a general election upon largely extended franchise with women voting, for the first time in the country's history.

King George, accompanied by the Queen and the Prince of Wales, who is on leave from the Italian front, performed the opening ceremony at noon in the absence of some of the customary spectacular features.

It was decided that in view of the war, peers and peeresses will not wear their gorgeous titual robes and coronets.

The proceedings on this occasion probably will be full of interest and importance, and may cover the whole field of war effort. Political circles have been buzzing the past few days, with various rumours, showing that severe criticism of the government is to be expected in the debate. One rumour is to the effect that a hostile amendment condemning the government will be moved from the Opposition bench.

Complaints that Ministers have interfered with the military chiefs have been resuscitated recently and voiced outspokenly in a section of the press. It is assumed that Premier Lloyd George will reply with an important statement.

## ROOSEVELT IS RESTING EASY

Canadian Press Despatch:

NEW YORK, N.Y., Feb. 12. — Colonel Theodore Roosevelt, who last night underwent a serious operation, is reported this morning as resting easy.

### AUSTRALIAN GIRLS PROTEST WITH VIM.

Their Troops Wed 800 British Girls Monthly.

LONDON, Feb. 12.—The Australians are now marrying English and Scotch girls at the rate of 800 monthly, preference being given to Scotch lassies. The Australian Government will grant assisted passages at a reduced price to wives wishing to go to Australia after the war.

Meanwhile, Australian girls, says the Daily Mail's Sydney correspondent, are resentfully protesting already that there are not enough men to go round.

NO DOUBT YOU HAVE NOTICED

The improvement in Eyeglasses. No longer can one wear ill-fitting or unbecoming glasses, if they have the proper regard for appearance. If a thing is good get from Dr. Lacey, 410 George Street. Open Wednesday evening.

Come to the Trinity Church

CAFETERIA TEA

From 6 to 8 o'clock

Friday Evening, Feb. 15th

# Evening Examiner

Phones—Editorial 1001, Business Office 1009. Private Branch Exchange to all Departments.

Circulation Record of The Daily Examiner for the month of January, 1918:

DAILY AVERAGE

City 4309

Mail 1010

SWORN TO AND GUARANTEED

The above figures do not include free copies to Advertisers, Exchanges, returned, or unsold copies.

The Examiner is a member of the Audit Bureau of Circulations.

The Daily Examiner, published every lawful evening, Sundays and Holidays excepted, by The Peterborough Examiner Limited. Office 419 George Street.

The Weekly Examiner, published every Thursday morning.

The Subscription Price of The Daily Examiner is $4.00 per annum. That of the Weekly $1.00 per annum.

U. S. REPRESENTATIVES.

Chicago, Ill.—W. H. Stockwell, 429 Peoples' Gas Building.

New York.—Chas. E. Miller, 225 Fifth Avenue.

Advertising Rates on Application.

R. M. Glover, Managing Director.

"Peterborough Presents Possibilities Unsurpassed."

TUESDAY, FEBRUARY 12TH, 1918.


## JAILS TO LET.

Hon. Mr. Rowell, as Liberal leader, persisted in his advancing of prohibition for Ontario, till it was accomplished. His successor in the leadership is alive to the necesisty of providing for meeting the "disastrous" results of prohibition. The closing of the bar has resulted in such a decided decrease of crime, that many of the jails of the province are virtually empty. Mr. Proudfoot considers this a waste, and as a man of ideas suggests a remedy. He proposes a consolidation of the jails of the province, using one for a group of counties, thus making a great saving in avoiding their unnecessary maintenance.

We can't afford to keep our jails empty as monuments to our superior public virtue and as reminders of the benefit of sober habits; and here Mr. Proudfoot suggests their use, as a solution of another problem, the provision of more room for the care of our unfortunates who have to be looked after in public institutions. He suggests that the closed jails be employed as homes for the care of the feebleminded or some similar purpose.

It would be a realization of poetic justice if buildings erected and maintained for the housing of direct drink-created crime, should be used for the shelter of the indirect fruits of generations of drunken parentage, the feeble minded and otherwise physically or morally degenerate.

We have yet to hear from the Fuel Controller or anybody else, one valid argument in selecting Saturday, instead of Tuesday, as a heatless day.

## PURCHASING COMMISSIONS.

In regard to purchasing commissins, it stands to reason that where business methods alone and desire for effectiveness are the sole considerations in purchasing, there is greater certainty of avoidance of waste and better value for the money expended. The purchasing department of the Canadian Pacific railway is governed alone by business considerations. The object being to get the maximum of quality at the minimum of price. This policy carried into effect, means a tremendous saving of money and greater effective values. The Purchasing department of the Canadian Pacific railway, placed at the disposal of the British government, made purchases aggregating in value, 59 millions of dollars. It is assumed, having regard to the distribution of market conditions, that 59 million dollars of value were received by the British government, much more than would have been realized if the purchasing had been done by a government in which the spirit of party patronage was a factor.

We shall have gone a long way when, in the administration of war interests and national interests, business principles, and not political considerations, are the motive of action. It is often made a reproach, no doubt largely justified, that in plentiful Canada, there is as much waste in food and other things as there is economical and useful employment of food and other articles. And it is also safe to say that in public administration, under the patronage system, there is almost as much money wasted as is expended in the way of realizing value in service and result.

It is evident that the Kaiser is not as good a man as Judas was—"and Judas went out and hanged himself."

## USE THE SURPLUS.

The most practical patriotism can be made to consist with universally increased cultivation of home gardens and vacant lots. With energetic production of this kind households can supply themselves with a large bulk of green things, which, used as diet, can contribute very importantly to saving of foods required for shipment abroad, especially wheat.

Largely due to last year's "amateur" gardening, there are large supplies of potatoes, parsnips, turnips, carrots and onions—in excess of the quantities usually consumed by the people.

It may be an unpalatable suggestion that these foods, all of which are wholesome and nourishing, might be used more plentifully, and bread and foods, containing wheat ingredients, and meat, be used more sparingly. Unless our surplus of vegetables are consumed before the new crops come in they will be wasted, and this is a time when we can't afford to waste anything, especially in the form of food.

The counsel of the cognos cesti is, therefore, use more vegetables that we may save wheat and meat for export to the Mother Country, and our Allies.

A little housewifing ingenuity can make palatable dishes of potatoes, onions, parsnips, carrots, etc. They contain the elements necessary for the human body; and for our physical well being a change of diet is often, if not always, beneficial. Besides, there is the element of patriotism by eating more vegetables; we save foods essential for feeding our armies—that is, foods that can be transported long distances—and, in that way we contribute to helping win the war. Then, when the winter passes, and our home gardens face us, we can grow more vegetables and green things and use them to save exportable foods.

The conditions requiring the adoption of such expedients may be considered "hard times"; but, if we are constrained to modify our foods we can at least eat them in peace and safety, and not as our soldiers are forced to do, in the roar of great guns, bomb-filled air, and the knee-deep mud of the trenches.

Liberals who eschewed party and swallowed the Union Government must be doing a litle "chewing" now.

# Voice of The People

Correspondence under this heading containing or involving attacks on individuals, or violent or extreme statements, must, to secure insertion, be signed with the writer's real name, the owner of which thus assumes the responsibility.

To the Editor, Examiner:

Dear Sir,—It is with plesurable interest that those of us interested in a wise democratisation of labour, notice our local Trades and Labour Council coming into more public prominence of late, taking an interest in our municipal control. It is the indicator of progress, and a growing knowledge of a power to enforce progress. What is now needed are educative lectures and publications in the press of the aims, achievements and the true value of the workers of this Dominion. Is the labour of Canada making strides to power, as compared with other countries? Australia has a Labour Government, and it does not require a great prophet to foretell a Labour Government in Britain after the war. The war has tended to hasten profound social changes throughout the world, but Canada is surprisingly conservative. The inner significance of this war has to do with the emancipation of labour, and the sooner our leaders realize this fact the better, and utilize their intelligence in guiding its progress along peaceful legislative lines, and so avert chaos and revolutionary trouble. As remarked by an American, "This age is weary of polite and weak camp followers; weary of servility." The age calls for courage, strong character, for men with convictions of their own, and who have courage to act on them. Two lights are seen in one's horizon; one the slowly rising sun of human brotherhood, which is the workers' goal. The other light is in the possession of the capitalist class, the fast fading marsh light of power. Labour should be a strictly independent party, standing entirely on its own principles, owing allegiance to no one. We have a right to experiment in government, and to make blunders, in order to discover new truths. When labour realizes—"and, remember, this is true"—that the working classes have a potential, an economic power to-day, far beyond the political power represented by their votes. It is a leverage of which we should become more and more aware. Our first loyalty must be to our class. Not liberal but conservative; or stand by this party or that party, but stand by the Labour Party and recognize it by no other name. Win the war, it is now in labours interest, for, as before stated, the inner significance has to do with the emancipation of labour, which means a higher standard of civilization. To achieve success, we must more thoroughly organize, unite and federate our fellow-workers. We must establish more fully faith in ourselves, and confidence in each other. Stand shoulder to shoulder midst stress and strife, make fraternity the principle of our every-day lives; and impress upon our fellow-workers the necessity of helping to bear each other's burdens.

Would it be possible for the Trades and Labour Council to issue a periodical, or some type of literature, to keep the working class in close touch with local progress and educative labour items?—Yours,

T. T.

# Holland To Join Germany Within 2 Months, He Predicts

NEW YORK, Feb. 12 — Holland will be forced to enter the war on the side of Germany within two months to save its people from starvation.

That was the statement of Dr. W. H. Van Loon, formerly a member of the faculty of Cornell University. He arrived aboard the Nieuw Amsterdam after an extended stay since last July in the Netherlands.

"The people in the United States do not understand conditions in Holland," said Dr. Van Loon. "Within two months there will be absolute starvation unless foodstuffs are allowed to enter the country from overseas. Straving peoples are driven to desperate straits. Germany offers them food from Roumania. If they are compelled to take this or die, what can be expected?

"Furthermore, the people of Holland do not understand why the government of the United States is preventing shipments of food and holding up its vessels. Very little news regarding affairs here gets to Holland. The people over there really are at a loss to know reasons for the embargo. Many of them are still ignorant of the reason prompting the United States to enter the war.

"I believe that better arrangements could be made for getting American news to Holland than now obtain, and that the question of shipments of foodstuffs should be given serious consideration."

Speaking of conditions in Germany, Dr. van Loon said:

"I am informed from reliable sources that the German navy intends sending out massive submarine cruisers next month. These will be armed with heavy ordnance. Some will carry 15-inch guns, it is said, and will be able to hold their own against well-armed war ships."

Dr. van Loon said he had heard that the impending German drive may be against the American forces.

## GERMANY'S WAR LOSSES.

### The Point of Complete Exhaustion Will Soon Be Reached.

The announcement that Germany will call up early in the year 1918 all the lads who will be eighteen at any time during that year furnishes far more dependable evidence of how the war is going than her victories on the Italian front or her defeats in Belgium and France. Shrewd observers no longer expect a decision as the result of a great battle or series of battles. The men who will determine when peace must be had at any price are the officers of the German High Command, who control the nation's man-power. That it is failing fast the whole world knows; how fast is known only to Hindenburg, Ludendorf, and their subordinates, to whom the daily lists of casualties are accessible.

The published German lists are far from up to date, and for that reason, if for no other, are no longer reliable. It is believed that they never were reliable in the disclosure of the total number of wounded. The experience of Great Britain has been that of every four men hit not more than one is killed outright or dies of his wounds. In recent engagements of our Canadian troops the proportion has been nearer one in five. Yet the German lists as published up till July 31st give totals of 1,158,601 killed and only 2,922,420 wounded, while 710,454 are returned as missing. Probably over half the men under the heading missing are prisoners, and the remainder were killed and buried by the British, French, or Russians. Their names remain among the missing because there was nothing upon their bodies when found to establish identity. It would be within the mark, therefore, to say that up to July 31st, the German dead and the missing, who were almost certainly dead, totaled a million and a half. The wounded were returned at slightly less than three millions, so that the German ratio of killed to wounded was one to two. The conclusion is forced upon us, in face of our own experience and that of Great Britain, that these figures are not correct, and that Germany, with a million and a half of dead, must have had four and a half million wounded.

That was only up till July 31st, before the battle of Ypres began. Her losses during the past four months have been not less than half a million men, an unusually high proportion having been killed. The strain forces her to order out boys of seventeen, and to put lads of eighteen into the front line, where they are being used up far more quickly than they can be replaced by the still younger boys. There must come a time soon when the permanent losses will rise to a total so stupendous that even the power of autocracy will no longer be sufficient to still the despairing cries of the German people or to provide man-power for the front. Germany is far nearer exhaustion than may seem possible to those who look only at her victories in Russia and Italy, and forget the terrible losses to which her Western armies are subjected week by week with remorseless perseverance by the British and French troops opposed to them.

### Killed in Bathtub.

A young man was found dead in the bath tub in his home in Toronto some time ago. Investigation showed that he had been killed by coming in contact with a bare electric lamp cord, carrying 118 volts, while standing in the water.

### Boss of Everything.

"But," exclaimed the man of delicate sensibilities, "will your conscience permit you to do as you suggest?" "Look here, friend," answered the politician, "I am accustomed to be boss, even of my own conscience."

### At the Party.

Dorothy was invited to a party where all the other girls were a few years older than she. On arriving home she said to her mother: "Mother, I had an awfully good time, and I was the bahiest one there."

### Homemade Floor Polisher.

When polishing floors make a thick pad of felt or velvet and fasten it over an old worn-out broom. This makes an excellent polisher and saves the trouble of kneeling on the floor.

### Toast to Women.

Woman is like the reed which bends to every breeze, but breaks not in the tempest.—Archbishop Whately.

### Ostriches' Toes.

Ostriches in South America have three toes; those in Africa only two.

### Watching German Fleets.

War operations in the North Sea, especially the activity of the German fleet, have been in view of the residents of the west coast of Jutland all summer, says a despatch from Copenhagen. So frequent have been the manoeuvers of the German fleet along that coast that the people of Holmslands Downs have become quite well acquainted with the German naval tactics.

Zeppelines, waterplanes, mine vessels, torpedo-boats, destroyers, and submarines pass day after day along the coast outside the territorial limit, and occasionally the sound of guns at a distance carries the message that the English naval forces are not idle either.

When zeppelins or waterplanes show themselves in the south off the Downs above the international water, it seldom takes a long time before German mine sweepers, two and two together, often several pairs in company, make their appearance in the south, and it does not require a very sharp observer to find out that lined in between each pair of mine sweepers is a submarine. If the flying craft signal peace and no danger, the trawlers proceed boldly, stopping only at the northern end of the mine belt, where they turn round; the submarines evidently do not any longer need assistance.

Until midsummer the trawlers used to stop a little before they were off Sondervig. Later on, after the extension of the English mine area, they generally proceed farther north, until off Hirtshals.

### Gabriele D'Annunzio.

At first sight there is not much connection between dropping bombs from aeroplanes and poetry. Still Gabriele D'Anunzio seems to take to one equally with the other. Before the war he was Italy's leading writer, to-day he is, apparently, Italy's leading aviator. He has received four medals for conspicuous bravery, and was the leader in the last raid, which successfully bombed the naval station at Cattaro. It was, perhaps, a premonition of this that made him so obnoxious to Count von Bernstorff. The ex-ambassador used generally to explain that the poet's activities had been bought and sold. Inquiries as to the paymaster were always disposed of airly. Anyhow the poet was easily with the Count's trinity of dislikes—the others were Lord Grey and von Bethmann-Hollweg.

### Monument of Tears.

Marking the dividing line between Europe and Asia and of Russia and Siberia, at the summit of the Ural mountains, is the "Monument of Tears," a white triangular pyramid significant to unfortunate exiles.

### The Swedish Almanac.

The Swedish same almanac differs from English almanacs in giving, besides the usual information, a Christian name for each sex for every day of the year, says London Graphic. The names set forth have to receive the approval of the king. The object aimed at is to secure a greater choice of names for parents and to avoid the endless repetition of a dozen or so names. A similar name almanac is issued under royal authority in one of the German states.

### Strict Accounting.

A business man requires those who handle money to account for all expenditures, holds an employee responsible for the full amount trusted to him and demands vouchers for all disbursements. Even then he may not be satisfied without a cash audit by an accountant. Material should be accounted for on exactly the same theory as cash itself (although possibly less rigorously), says Stephen Gilman, in Industrial Management.

### Fate and Fancy.

Many of us feel that Fate has not treated us fairly—that if we had had such and such an opportunity how full and satisfying life would be, says a student of human nature. But Fate is pretty accurate, after all. If we only look around us we will discover and all too quickly, that those whom we consider more "fortunate" have as much and even more to contend than we have.

### English, You Know.

"An' so you're goin' to teach French at the school, Mr. Canewell?" said the grocers' wife. "Well, it's as well that some folk can teach people, for I often think it must be shockin' difficult for furriners who come here. For instance, take the word 'air' for example. There's the 'air on our 'eads, the hair of the hatmosphere, the 'are they 'unts, an' air you quite well? Yes, it must be awful confusin'."

### Man's Efforts Show Worth.

Character is best seen in the pursuit of its own ideals. Left to himself, man finds the level of his own thinking. His leisure hours are the index of his inner worth. It's what a fellow tries to be that shows his aim, declares Gitt. It's easy enough to move along with the flowing tide. It's struggle against odds that tells of character. The world may never see your effort because it is engrossed in itself. But you will find the response of effort in increased strength and multiplied power. Even if you never succeed in realizing an ideal, you are a better man for having made the attempt.

### Little Skeptic.

Caroline and Tom were five and two years old. An expedition to a park had been planned when father brought home to Tom a picture book of wild beasts. Caroline was delighted. "Because, mamma, if we did not show pictures of the animals first to Tom he might see them in the park and say 'I don't believe.'"

### Diplomatic.

Bobby (entertaining sister's beau)—"Effie told ma yesterday you was born to be a politician." Mr. Simpton—"A politician? Why does she think that?" Bobby—"That's what ma asked her, and she said because you can do so much talkin' without committing yourself."

### A Dog's Advantage.

Scientists say that a dog's possession of a sixth sense is proved by the fact that a dog carried far from home will return directly when it escapes. Well, for one thing, comments the Louisville Courier-Journal, the dog is not confused by rural directions for taking the right road.


WE'LL SHOW YOU

Farmers when in town call at the Egg-Producing Hen Feed Plant in East City and see it manufactured. We'll show you

Phone 1389 6d- 35,1w

## FOR SALE

FOR SALE—PRIVATE SALE OF HOUSEhold furniture at 240 Simcoe Street. 3d36-9632

FOR SALE—HEATER, BURNS COAL OR wood. Apply 662 Roger Street. 3d34-9591

FOR SALE—IRON BEDSTEAD, FULL size, white; Brussels rug, 9 ft. by 6 ft. Reasonable. Apply 485 Sherbrooke St. at once. 3d35-9643

FOR SALE CHEAP—EDISON FIRESIDE phonograph, Diamond Disc, with 19 records. Apply evenings, 690 George street. Phone 1167. 3d35-9619

FOR SALE—THREE COLTS, TWO FOUR-year-old Percheron, and one three-year-old Percheron; will be sold cheap. Apply at Examiner for address. 6d35-9544

50 FERRIS BEST S. C. W. LEGHORN Pullets, 220-264 egg strain; some are laying, at $150 each. Apply 577 Concession street, after 6, or phone 1876. 3d36

FOR SALE FEB. 15TH — 23 HEAD OF Cattle, 5 Horses, 24 Pigs, without reserve. A. B. Fitzgerald, R. R. No 4, Peterboro 3d34-9614

FOR SALE OR RENT—WHITE BRICK house, with sink and water; half acre ground, small fruits, hen house; situated on the river bank across from Rye's boat house. Apply 117 George street, corner of Princess. 1d36

$1000 FOR ONE AND A HALF STORY frame house, built 4 years ago, with water and light. Close to the C.G.E. $100 down, and $12 monthly.

GOOD BRICK HOUSE AND BARN ON two acres of land; some fruit. Will trade for good house and barn in city.

225 ACRE FARM, 138 WORKABLE; balance bush and pasture, good house, basement barns; an elegant stock farm. Price $6700. The owner has paid for this farm in a few years and wants more working land. If you want a money maker get busy.

Come in for information or 'Phone appointment.

Peterborough Realty Co.
124 Hunter St. Phone 242

## FOR RENT

TO RENT—FLAT FURNISHED AND UNfurnished; all conveniences, including gas; central. Apply 433 Chambers. 3d35-9665

TO LET — FURNISHED ROOMS, FOR RENT—NO. 339 WATER STREET, suitable for store or office, immediate possession. Apply 427 George street. d1f-36

TO RENT—WAREROOMS IN GRAND CENtral Building, formerly occupied by Mr. John Edgar, immediate possession. Apply 427 George Street.

## WANTED

WANTED TO BUY—A HOUSE WITH GARden; around $1500; will pay half cash. State terms to Box 9603, Examiner Office. 3d34-9695

WANTED — 2 BEDROOMS AND SITTING room with privileges of light housekeeping. Apply Box 9602, Examiner. 3d34-9602

WANTED—LOOSE LEAF LEDGER FOR 9 x 11 leaves. Must be in good condition and reasonable in price. Apply Duffus Garage. 3d34-9609

WANTED TO RENT—TWO OR THREE unfurnished rooms, or would have half house with conveniences; near the C.P.R. station. Replies to Box 9655, Examiner Office. 3d36-9655

## LOST

LOST—TAIL OF MINK MUFF ON BETHune street; between London and Murray, Monday afternoon. Finder leave at Examiner. 1d36-9651

LOST—CERTIFICATE, ON DALHOUSIE street, or Pearl avenue. Finder kindly leave at the Examiner office. 3d34-9598

LOST ON FRIDAY BLACK SILK BAG, containing amethyst rosary, valued as a keepsake. Finder leave at the Examiner. 3d34-9599

Want Ads. Will Solve All "HELP" Problems

Users of Want Ads do not have to wait long for results. With its wide circulation among thousands of readers one day's advertising is usually enough to bring the required replies.

Many housekeepers in Peterborough find difficulty in securing competent domestic help. To them The Examiner Help Wanted column is especially attractive.

DOMESTICS WANTED

COOK—GENERAL; HIGHEST wages. Address Box 1200, Examiner Office.

One insertion of this "ad" should be sufficient. The Examiner Want Ads will find you competent domestic help.

FOR EXAMINER WANT ADS SEE PAGE 6.

FOR SALE

$7000—LARGE MODERN HOUSE with lot 110 x 198. Gilmour steet.
$3500.00—BEAUTIFUL HOME, East City; hardwood floors; fire place; very large lot.
$3100—Entirely MODERN HOUSE — good as new. Gilmour Street.
$3000—FINE PROPERTY; south end. Owner moving to Toronto.
$3800—A FINE PROPERTY on Margaret Avenue. Owner moving from city.
$1400—6 ROOMED HOUSE, with extra large lot. The kind you need at the present time. Sherbrooke Street.
$2250—FRAMED MODERN HOUSE on Wescott Street.
$1000—GOOD FRAME HOUSE, Elm Street. $100 down; balance 6 per cent.

H. J. McCANNAN Real Estate Agent 140 Simcoe Street

PHONES: 749—772

## HELP WANTED—MALE

GENERAL SERVANT WANTED—APPLY 600 Gilmour; 8d 243-6965

PLASTERS LABOURERS WANTED AT the Quaker Oats Co., office near bridge. Apply to W. Saxby. 3d35-9622

LINEMEN AND GROUNDMEN WANTED —Groundmen $2.25 per day; first class linemen, $2.75 and board. Apply 343 George st 3d35-9629

## HELP WANTED—Female

WANTED—A CAPABLE GIRL OR WOMAN for children's nurse. Apply at Examiner for address. 3d34-9615

WANTED—GIRL TO TAKE CARE OF A child 2 years old during the day; one used to children preferred. Apply to Examiner for address. 3d36-9630

TWO EXPERIENCED GIRLS WANTED — One as milliner and able to take charge, and one as saleslady for ready to wear or drygoods dept. Good wages to the right party. Apply box 9606 Examiner. 3d34-9606

## BOARD WANTED

WANTED—TO ROOM AND BOARD IN A refined family, one or two business men, or men with office hours. All conveniences and phone. Apply to Box 9627 Examiner office. 3d35-9627

## BOARDERS WANTED

WANTED—TWO OR THREE LADY OR gentlemen boarders; private family; central location; all conveniences. Apply to Examiner for address. 3d34-9590

## AGENTS WANTED

WANTED—AN ACTIVE MAN TO CARE for and sell my real estate, lots and houses, in city and suburbs. My 33 years' experience will put you on the road to properity. The chance of your life—act now. T. Hurley, corner Hunter and Stewart Streets. d1f34-9592

AGENTS — MARVELOUS DISCOVERY — enormous demand; wash clothes without rubbing; wash-day a delight, no fuss, no muss, no cuss, one hundred per cent. profit; send ten cents for canvassing samples. GARRETSON, Brantford, Ont. 12d-4-s-t-14-9102

Shoe Repairing
523 GEORGE STREET

First-class work guaranteed. Second-hand boots for sale. Shoe laces, insoles, rubber heels. Shoe dressing always in stock.

JAS. H. WHATLEY

SECOND-HAND STORE
T. HUBEL

Buys and sells all kinds of Second-hand Furniture, Stoves, etc. Several good Bargains in nearly new Cook Stoves. A post card will bring me to your house.

394 AYLMER STREET

We Clean Clothes and Mend Them

Men's Suits and Overcoats Cleaned, Pressed and Repaired. We sew on Buttons, Repair Burned Button-holes; put on New Collars, repair bottoms of Trousers, etc. Send them to GLOBE TAILORING CO., or to J. L. WYATT'S, East City.

Striking Pictures Of The Big Fire

Only 5c Each

Handy for Mailing to Friends or for Souvenirs. For Sale at the

Art Store

301 GEORGE ST. Opp BARRIES

## SOCIETIES

CHILDREN'S AID SOCIETY, of Peterborough City and County Children for Adoption. For the care of neglected and ill-treated children.

G. W. POWELL, Assistant Secretary and Inspector 498 George Street. 'Phone 1044 Office Hours 2 to 6 p.m.

## PERSONAL

PRIVATE CLUB
MARRY RICH—HUNDREDS ARE ANXIOUS.
ENCLOSE STAMPED ADDRESSED ENVELOPE TO
E. P. ISHERWOOD,
ISHERWOOD P.O., ONT.

## BUSINESS CHANCES

I WILL ASSIST YOU TO INCORPORATE A LIMITED COMPANY, or to secure money to commence or enlarge a good business, or finance a clever invention or secure a safe loan or transact any important business. Write or call A. G. Robertson, 34 Victoria street, Toronto.

## PATENTS

GORDON, WIDDIFIELD & O'BRIEN, Barristers, Solicitors. Patent applications receive special attention. Office: Cor. George and Hunter streets.

BABCOCK & SONS

Patents, Trade Marks, Designs. Registered Patent Attorneys. Established 1877. Formerly Patent Office Examiner. Master of Patent Laws. Representatives in all foreign countries. Write for book "Patent Protection." Tells All about, an how to obtain Patents. 99 St. James Street, Montreal. Branches: Ottawa, Washington.

LIVE HENS WANTED

For five pound birds I will pay 26c per lb. Men's Second-hand Clothing, Boots, Shoes, etc., bought and sold; also Furniture, Stoves, Heaters, etc.

JOSEPH SMITH
390 AYLMER STREET. Phone 308

LIVE FOWL WANTED

For which I will pay the following prices:—

For Live Hens.....25c. per lb.
For Live Ducks ....28c.

For Crate-fed Fowl the Highest price

S. H. COHEN, 189 Charlotte St.

Lenten Fish Goods

Ash Wednesday
February 13th

We are in a position to fill your orders for winter caught

Sea & Lake Fish

Quality Our First Consideration.

SMOKED AND DRIED FISH
LONG ISLAND OYSTERS
HEAD LETTUCE, CAULIFLOWER AND CELERY.
Grape Fruit, Oranges and Lemons.
Boxed and Barrelled Apples.

DOUROS & GETTAS
325 GEORGE ST.
Phones 18 & 19

TRADING STAMPS—on every cash purchase you get 10 per cent back in stamps


Renew your Subscription

# Smith Township 1818-19

**By Thomas W. Poole, M.D.**

**(Written in 1867)**

**The present year marks the one hundredth anniversary of the original survey and settlement of the township of Smith. A movement is on foot to celebrate the event some time during the coming summer and the matter is now in the hands of the Township Council and other interested parties. In 1867 Thomas W. Poole, M.D., published a sketch of the early settlement of Peterborough and of each township. In a chapter devoted to Smith township, the appended information is to be found. In perusing this article it is well to remember that the book was published in 1867, and that the events recorded date from the first settlement of the township up to the time of publication.**

**Chapter twenty-one of the book deals with the Township of Smith as follows:**

The survey of the township of Smith was just completed in 1818, when a number of colonists who had sailed that year from Cumberland, in England, found their way to that township for the purpose of forming a settlement. There was as yet no semblance of a road through the almost unbroken forest from Port Hope, and they accordingly chose the route by way of Rice Lake and the Otonabee River. On arriving at Smith, the first thing done was to erect a temporary log house on the first lot west of the communication road, which is a small triangular piece of ground, just outside of the present limits of the Town of Peterborough. Here they lived in common, until by mutual assistance, small houses or shanties, were erected on their several lots, to which they then removed.

The names of those first settlers who comprised this group, were William Dixon and his family of five sons, Joseph Lee and his sons John and George; Robert Milburn, Robert Walton, John Walton, (not the late reeve and no relative), Walton Wilson, Thos. W. Milburn, John Smith, and his son, Joseph Smith. These were spoken of collectively as "the colony" settlers, to distinguish them from others of an early period.

The following were also among the early pioneers, having settled in the township during the same season, (1818), and but a little while later than those already named: John Harvey, Ralph Bickerton, Alexander Morrison, Jacob Bromwell, Robert Nicholson, James Mann and his son, James, Thomas Lockhart, and John Yates. Among those from one to three years later, were Walter McKibbon, Samuel McKibbon, William Tully, Thomas Robinson, Isaac Nicholson, Silas Pearson, Joseph Walton and sons, the eldest of which was the late reeve of Smith; Matthew and Richard Bell, John Edmison, Ephriam Jackson and sons, and Thomas Milburn.

These names constitute the roll of honor among the early settlers of Smith—men who by their courage in penetrating the forest, and their example in enduring and finally overcoming its difficulties and hardships, laid the foundation of a fine settlement, in connection with which it is but fitting that their names should be remembered as those of practical patriots, whose deeds remain, and the fruit of whose earnestness and industry it is to be hoped their children will long enjoy.

The first requisite to procure land in those days was to take the oath of allegiance, on which a certificate was issued as evidence of the fact. A location ticket for the lot sought was then granted for which a small fee was charged. Owing to the wild and unsettled state of the township when the first of these were issued, "the colony," or first settlers, were not required to make any other payment than this mere nominal one; but in later years, a fee of $25 was charged to others on the issuing of their deed. Before a full title to the land was procured, an affidavit made by two persons setting forth that the settlement duties were performed, and a house at least 18 x 20 feet in size erected, had to be presented at the land office, which for some years rendered a second journey to Toronto a matter of necessity. The performance of the settlement duties was not so rigidly exacted in this township as in Otonabee, in connection with which they will be more clearly described.

The first settlers in Smith encountered difficulties and privations: ? which we, now, can have but a faint conception. Unaccustomed as many of them were to the new scenes in which they found themselves placed—with scant provisions, and separated by long wastes of wood and water from their fellow kind, their situation with their wives and little ones, must have been at times appalling; and by less indomitable spirits, would have been relinquished in despair. Looking back upon it now in the light of their present prosperity, what have they not achieved! Such brave men are the true patriots, whose names deserve to be handed down in the annals of our history for future generations.

During the first few years great difficulties were often felt in procuring the necessary provisions with which to support life. These had to be brought all the way from Port Hope or Cobourg, in the most laborious manner, and in the total absence of even the most ordinary roads; the only guide being the "blaze" upon the trees through the interminable forest, in which they seemed entombed. Under these circumstances it is not to be wondered at that whole families were often for weeks without tasting bread, and that the herbs and succulent roots of the rich woods were often called into requisition to lengthen out their scanty fare.

Late in the autumn, during one of these critical junctures, a number of the younger men of the settlement started in company for Port Hope, to bring in a supply of provisions, of which their families began to be sorely in need. The journey was made by way of the Otonabee River and Rice Lake. The season was already advanced and a keen frost setting in, what was their surprise and mortification to find themselves next morning hemmed in by an icy barrier which stretched away in the distance, and blocked up the mouth of the river through which their course lay. Imagine their impatience at being thus delayed, well knowing that during their absence their loved ones at home were living on short allowance, and their children vainly stretching out their hands for bread. On the next day the ice had become sufficiently strong to support them, and they proceeded on their way over its glassy surface, dragging their canoe, with their provisions, behind them. This is but a sample of the difficulties of which those early years furnish many examples.

Not even after their first small clearings were made, and they began to sow and reap their tiny harvests, was their condition greatly improved. How they watched the wheat as it grew, and tasted of the pulpy grain as it hardened and matured in the kernel! But there was no mill, and their utmost ingenuity could not convert it into the bread for which they longed with all the force of early relish. In this dilemma, the stumps of trees, or some of the larger logs, were hollowed out into pot-shaped cavities, in which a large mallet was made to fall, to crush the grain; the process being aided by the spring of a sapling bent over for that purpose, or the unwieldly lever still used for raising the bucket in farm wells. Wheat was boiled, roasted, and as a food for the children, was even chewed by their parents, besides being thus pounded, in order to convert it into food.

The more robust and vigorous, indeed, not infrequently shouldered a bag of wheat, and carried it through the woods of Monaghan, Cavan and Hope, to Smith's Creek, as Port Hope was then called, returning with it ground, to the great joy of the household. On such journeys it was usual to take along a supply of potatoes to be eaten on the way, a sufficient being concealed beneath some friendly root, or convenient wind-fall at about midway of the distance to be used on the way home.

A little later an apology for a mill was erected on Galloway's Creek, in Cavan, and a now leading and wealthy farmer in Smith, informs us that after the family were two weeks without flour, he, then a young man, took the oxen and the sleigh, and wended his way through the woods to Galloway's. Winter was setting in, and he found the wheel silent and the water wheel frozen and immovable. Determined to have the flour, he set to work with a will, but after chopping away the ice and spending nearly all night in clearing obstructions, a few rounds was the utmost the machine could be urged to go, and he had to trudge back weary and disappointed.

About the year 1821, the little mill erected by Mr. Adam Scott, on the bank of the Otonabee at Peterborough, and which has been already described, was set in motion, and imperfect though it was, it must, nevertheless, have been a great boon to settlers so situated.

A small grist mill was erected by Jacob Bromwell, one of the early settlers of Smith, which came into operation just before the mill erected by the government in 1827. Bromwell's mill was a frame structure, erected at the mouth of a small creek which enters the Otonabee River just below Mr. Snyder's saw mill. In point of size and usefulness, it was about on a par with Adam Scott's; and was but a brief time in use—the erection of the larger mill referred to, having superseded the necessity for both of these lesser structures.

A deputation from the early settlers in Smith waited upon His Excellency, Sir Peregrine Maitland, to express the disadvantages under which they labored; but as reference has already been made to the incidents of that occasion, they need not be repeated here. With the erection of the grist mill at Peterborough by the government, a new era dawned upon the settlers in this as well as the adjoining townships, and thenceforward their prosperity and success were fully assured.

The present excellent roads in Smith were only brought to their present perfection after long years of successive improvement and the outlay of large sums of money. In 1831, a writer in the Cobourg Star described the communication road as scarcely passable for ox teams and filled with boulders, stumps and other obstructions. In 1832, £100 was granted by the U. C. Legislature to improve this road, and further sums in later years.

The folowing is an extract from the official returns of Smith for 1832: Number of persons assessed 116, acres cultivated 2181, horses 23; oxen 160, cows 232, horned cattle 143. Total assessed value £8099. Total rates levied £38 11s. 1d. Total population 753.

There were two official school returns for 1832; one being that taught by Wm. Lalley, and the other by P. Wood; the average attendance of scholars being set lown as 21 and 27 for these schools respectively. Among the school teachers of later years, are the names of Daniel Dove, James Brennan and Orran Movey. These occur about the year 1835. The first school house was that erected on Mr. Isaac Milburn's lot, about the year 1831.

Among the first clergyman who visited Smith, were the Rev. Mr. Thompson, Episcopal minister, from Cavan; the Rev. Wm. Case, Rev. Geo. Tar, and Rev. Henry Ryan, of the Methodist church; the Rev. Samuel Armour, who came in soon after the immigration of 1825, and the Rev. J. M. Roger, who located in Peterborough, in 1833, also officiated in this township;—religious services having in those early days to be held in the houses of the settlers, wherever accommodation could best be found.

The township of Smith was not behind in volunteering for the support of the government in 1837, and many left their homes from a sense of duty, at great personal inconvenience and risk to their families.

The township of Smith is surrounded on three sides by water. From a comparatively early period, its western boundary, along Chemong or Mud Lake, was placed in communication by means of steamers with the back townships bordering on the great chain of inland waters in the heart of the County of Victoria. These steamers have been the Sturgeon, the Backwodsman, the Peterborough, the Ogemah, the Fly, the Novelty, the Woodman, and others. At the principal landing place in Smith, now the village of Bridgenorth, wharfs were built, and hotels and stores followed. S. S. Kelly and Walter Scott, Esquires, have there a steam saw mill each, and M. S. Dean, Esq., a grist mill, steam saw and shingle mill and also a store and post office.

In 1837 the site of the village of Bridgenorth was still covered by forest. The first house there was built by one Wm. Valley, who kept a tavern, which he transferred to William Dorey. Daniel Donahue, Ralph Edmison and finally Asa Dunbar succeeded to the business. Mr. Dunbar and Mr. Herrington, a tailor, were the only residents of the place in 1843. Besides the store and mills mentioned, it now boasts of three hotels, numerous tradesmen, and a neat Wesleyan church erected within a few years.

Smith has two other churches, one a Baptist church, built about the year 1840, of which the Rev. John Gilmour, the Rev. Robert McDougall, the Rev. John Edwards, and now the Rev. Edward R. Roberts, have been successively the pastors. The other is a Presbyterian church in the northern part of the township, just completed and dedicated in September, 1866. Besides these, the churches in Peterborough and Lakefield have supplied the religious wants of a large portion of the residents of Smith.

This township has the merit of being not only the earliest settled, but also one of the most thriving and prosperous in the county. In 1852, the number of its ratepayers was 250, in 1861, 428; and in 1866 they had increased to 621, giving a population in all of about 3600 souls, having multiplied nearly three and a half times in the course of thirty years.

During the fifty years which have now elapsed since the township was first settled, many of the older residents have passed away to their rest; but they lived to see the forest subdued and broad acres of cleared and

(Continued on Page 8.)

MARTHA CRAVER, Soprano Prima Donna with the Musical Comedy, "There She Goes," at The Grand next Friday. The same excellent company with those funny comedians, Harvey and Harold Orr, as seen here last season in "The Million Dollar Doll," present this new comedy, which is by the same author.


## Winter Rheumatism

Rheumatism is a disorder of the blood. It attacks people when the blood is overcharged with acid and impurities, thus setting up inflammation in the muscles and joints. Wet weather or cold weather may start the tortures of rheumatism, but is not the cause. The cause is in the blood and the blood only. Victims of this winter malady have every reason to fear the dull ache in the limbs and joints, followed by sharp pains through the flesh and muscles; these are the symptoms of poison in the blood which may shortly leave the victim pain-racked and helpless.

There is only one way to cure rheumatism, and that is through the blood. Liniments, hot applications and rubbing may give temporary ease, but cannot possibly root the trouble out of the system. That can only be done by the rich red, new blood which Dr. Williams' Pink Pills actually make. This new blood drives out the poisonous acids and impurities, and the rheumatism disappears. If you are a sufferer from this painful malady begin curing yourself to-day by the use of Dr. Wililams' Pink Pills, and see how soon the pains and stiffness of the joints fade away, leaving behind new energy and new health.

You can get Dr. Williams' Pink Pills from any medicine dealer or by mail at 50 cents a box or six boxes for $2.50 from The Dr. Williams' Medicine Co., Brockville, Ont.


## WITH OTHER COUNCILS

**Wage Increase Small.**

The salaries of London school teachers will not be greatly increased this year if the recommendation of No. 1 committee of the board is accepted. In fact, it will be practically negligible.

**Only $2,000 Taxes Out.**

Tax Collector W. H. Benson of Chatham reports that out of a total of $300,000 collectable taxes there is only about $2,000 in accounts still outstanding.

**Billiard Halls to Close.**

As a fuel conservation measure, it was decided at a meeting of the billiard hall proprietors of Chatham with Mayor Clements to close these places of recreation at 9.30 every night, except Saturday evening.

**Fuel Scarce in Guelph.**

The fuel situation in Guelph has only not improved, but, if anything, is becoming worse. There is not enough coal coming in to meet the demand and citizens are being urged to burn wood. To add to the difficulties, the frost has penetrated the ground and reached the water mains, and there are over 200 orders ahead to have them electrically thawed out. New complaints are constantly coming in.

**County Would Retaliate.**

Should the City Council of London decide to approach the Provincial Legislature for approval of the plebiscite taken during the municipal elections in January, when the citizens of London expressed their willingness to abolish all tax exemptions on property, and be successful, Middlesex county is prepared to retaliate and approach the authorities at Toronto for a similar privilege. It is estimated that should the scheme be worked out by both municipalities that neither would benefit, the county property in London being about equal in value to the city property in Middlesex.


## PURCHASES A PURE BRED BULL

T. D. Young, Esq., one of the largest milk producers in this district, visited the "O'Reilly Stock Farm" a few days ago and purchased a fine pure bred bull to place at the head of his herd.

The average for the two gradams of this calf is over 26,000 lbs. milk, and 1,000 lbs. butter in one year, and Mr. O'Reilly states that the demand for young of this breeding has been so great in the past months that he has only a couple of young calves for sale at the present time. 1d-1w

## An Unfailing Way To Banish Hairs

(Beauty Notes)

Ugly hairy growths can be removed in the privacy of your own home if you get a small original package of delatone and mix into a paste enough of the powder and water to cover the hairy surface. This should be left on the skin about 2 minutes, then removed and the skin washed and every trace of hair will have vanished. No harm or inconvenience can result from this treatment, but be sure you buy real delatone.

## Eczema Wash

A touch of D.D.D. to any eczema sore or itching eruption and you'll be able to rest and sleep once more. Think—just a touch! Is it worth trying? Get a trial bottle to-day. Your money back if the first bottle does not relieve you.

McDermid & Jury, druggists; E. L. Payne, druggist.

## D. D. D.

## Cement Lime

**Hard Wall Plaster**
**White Rock Finish**
**Mortar Color**
**Plasterer's Hair**
**Plaster Paris**

FOR SALE BY

**Thos. A. Rehill**

210 Wolfe Stree
Near C.P.R. Station
Phones Office 245; House 1872

*Neolin Soles Put on $1.75 per Pair*

Neolin
Better than Leather

MODEL ELECTRIC SHOE SHOP
166 Simcoe Street

## HAVE YOU ANY BOOKS To BIND?

**Any Loose Music**
To Bind Together in a Book?

**Any Loose Volumes**
of Books in Parts
**Waiting to be Bound?**

**Any GOLD LETTERING**
Wanted on Presentations, Books, Bibles Hymn Books, Gift Books, Shopping and Traveling Bags, etc.

## Examiner Bindery

419 George Street - Phone 1601

Fully Equipped for all Desriptions of Book-Binding, Ruling and Gilt Lettering, Etc.

A Telephone Call will bring a Messenger for your Order

## DR. BANTA'S Kidney, Liver and Rheumatic PILLS

**For the CURE of**

## Kidney Trouble Backache and Rheumatism

**is the Finest Remedy that can be used for these diseases**

*So positive are we that it is what we claim for it that it is sold on a guarantee. Your money refunded if Dr. Banta's Pills do not help YOU, at*

## Lynch's Drug Store
## 168 Hunter St., Peterboro


**Unfit to Live—Must Die.**

The verdict rendered a thousand times when corns get sore. Do them to death by Putnam's Corn Extractor it cures painlessly in twenty-four hours. Use "Putnam's," the only vegetable remedy known, price 25c. at all dealers.

# WEDNESDAY BARGAINS

**LINOLEUM RUGS**

Extra heavy quality of linoleum Rugs. Thoroughly seasoned and perfectly printed. In splendid designs and colors.

Size, 3 x 4 yards.....$16.50
Size, 3 x 3½ yards.....$15.00
Size 2½ x 3 yards.....$10.00
Size 2 x 3 yards.....8.00

**$6.00 COMFORTERS, EA. $3.98**

Extra well filled Cotton Comforters, with heavy Chintz coverings, trimmed with plain band borders; in good color combinations; sizes 66 x 78, and 72 x 72 ins. Regular $5.00 and $6.00 each. Wednesday Bargain, each ... **$3.98**

**$35.00 WOMEN'S WINTER COATS, $21.50**

This season's latest styles in winter coats. In such cloths as blanket, velour, cheviot and tweed. The very newest colorings. Regular, each, $35.00. Wednesday Bargain, each ..... **$21.50**

**WOMEN'S PULL-OVER SWEATERS**

We are now showing the latest novelties in knitted Sweaters. They are in pull-over styles that are suitably worn on any occasion. They are trimmed with large contrasting collars and cuffs, or of self, with white bands. They are made of pure wool yarns in the hand-made stitch. In a great variety of colors. Wednesday Bargain, each ... **$6.50**

**IN THE Staple Dept.**

**WHITE FLANNELETTE, YD. 18c**

An extra heavy quality with a soft finish, 28 ins. wide. Wednesday Bargain, yard ..... **18c**

**COLOURED FLANNELETTE, YD. 15c**

A soft, durable quality of striped Flannelette, 28 inches wide. Wednesday Bargain, yard ..... **15c**

**LINEN HUCK TOWELLING, YD. 50c**

Fine pure linen Huck Towelling, in neat floral designs, 24 inches wide. Wednesday Bargain, yard... **50c**

**TABLE LINEN, YD. $1.50**

Pure Irish Table Linen, in dainty floral and conventional designs, 70 ins. wide. Wednesday Bargain, yard... **$1.50**

**GLASS TOWELLING, YD. 25c**

A pure quality of pure linen glass towelling. In red and blue check, 21 inches wide. Wednesday Bargain, yard.... **25c**

**UNION ROLLER TOWELLING, YD. 25c**

An extra heavy quality of union Roller Towelling, mostly linen, 18 inches wide, in natural and white stripe. Wednesday bargain, yard .. **25c**

## Wednesday Bargains From the Ready-To-Wear

**BLACK SILK WAISTS, EA. $3.50**

Made from extra heavy quality of Jap. Silk with large, hemstitched collar and cuffs. Button trimmed. Wednesday Bargain, each .... **$3.50**

**BLACK SATEEN UNDERSKIRTS**

Made of lustrous sateen. Good fitting style with deep tucked and pleated flounce. In black only. Wednesday Bargain, each ..... **98c**

**CHILDREN'S FLANNELETTE DRAWERS**

Made from soft, durable quality of plain and stripe Flannelette. Wednesday Bargain pair ..... **50c**

**STRIPE WAISTS, EA. $1.50**

Made of durable quality of cambric. In tailored style with turn-back, convertible collar and cuffs. Button trimmed. Wednesday Bargain, each ..... **$1.50**

**MEN'S PYJAMAS, EA. $2.00**

Made of heavy quality of striped Flannelette. Generous sizes. Wednesday Bargain, each ..... **$2.00**

**BLACK JABOT COLLARS, EACH $1.25.**

Fancy Black Jabot Collars, made from fine chiffon. With hemstitched trimming. Wednesday Bargain, each ..... **$1.25**

**WOMEN'S CASHMERINE HOSE**

An extra good quality with spliced heel and toe. Sizes, 8½ to 10. Wednesday Bargain, pair ..... **$1.00**

**WOMEN'S BLACK CASHMERE HOSE**

Odd lines in Women's Black Cashmere Hose. Pure Wool qualities and fast dyes. Black only. Wednesday Bargain, pair ..... **$1.00**

**CHAMOISETTE GLOVES, $1.25**

An extra heavy quality in colors of white, black, Mastic; also white with black points. Wednesday Bargain pair ..... **$1.25**

## The Dress Goods Dept. Offers Splendid Bargains For Wednesday

**STRIPE LUVISCA SILK, YD. $1.47**

40 inches wide for waists, dresses and skirts. Wednesday Bargain, yard.... **$1.47**

**$2.00 COVERT COATING, YD. $1.50**

40 inch Covert Coating. In colors of sand and grey. Used for suits, skirts and coats. Regular $2.00 yard. Wednesday Bargain, yard ..... **$1.50**

**$2.25 CHECK SUITING, $1.75**

One of the Spring novelties for a Spring Skirt, Suit or Coat; 54 inches wide. Regular $2.25 yard. Wednesday Bargain, yard ..... **$1.75**

**85c WHITE HABUTAI SILK, YD. 69c**

36 inch Habutai Silk. An extra heavy quality used for waists. Regular 85c yard. Wednesday Bargain, yard ..... **69c**

**50c CURTAIN NETS, YD. 39c**

Fine qualities of Curtain Nets, in a large assortment of designs, in ivory, ecru and white, from 40 inches to 46 inches wide. Regular 50c yard. Wednesday Bargain, yard ..... **39c**

RICHARD HALL & SON LIMITED


# SMITH TOWNSHIP 1818-19

(Continued from Page 7.)

fertile land stretching away on every side. Their first rude habitations had in many instances given away to large and comfortable mansions of brick or stone, and they and their families enjoyed the fruits of their toils in comparative wealth and affluence. The first few years of toil and privation in a new country brought in their train, first, plenty, and then luxury. The children of the first settlers in Smith, who were young men and women during some of the early years referred to, have now at their very threshold all the blessings and advantages of the higher walks of civilization. Not only shops and stores teeming with the substantial necessaries, but even with the rich fabrics and choice productions of the world; large and elegant churches within easy access, through the mosaic windows and stained glass of which the sunlight enters; the printing press and the news depots, rich with the modern literature of the old and new worlds; professional skill, both medical and legal of the highest order, and the most respectable attainments; a fine court house and a massive jail, with all the paraphernalia of justice and law in their robes of office. Mills and manufactories of large proportions, and capable of an indefinite extension; the iron rail, and the panting locomotive, with the bustling railway station, within easy morning walk of the inhabitants, and within rifle shot of that first rude dwelling where the early settlers of 1818 lived in common until their first shanties could be erected in the mighty forest; steamboat communication stretching far into the interior of a fine country, yet undeveloped, and teeming with rich forests and vast mineral deposits which may yet supply the wants and the necessities of half the world.

What a contrast does all this—the reality of to-day—present to the astonished vision of the adventurous pioneers who fifty years ago penetrated this spot, then in all the wild rudeness of nature, and passed their first nights beneath the spreading branches of the hemlock and the pine! Surely a country capable of such astonishing development has still attractions for the immigrant from other lands, who may now as then, in its newer districts, carve out for himself a home, and an independence, with equally gratifying results. We have still in our rear millions of acres of arable lands, well wateed, and rich in all the wild treasures of nature, which need but the strong arm and the determined will, joined with prudence and foresight, to become the home of thousands, well watered and rich in all the wealth, will be most surely enhancing their own.

The picture here drawn is no fancy portrait; the facts recorded are stern realities, and what is here written of the township of Smith might with equal truthfulness, be, in great part, repeated in the case of nearly every township in the county.

The establishment of a cheese factory by John Walton, Esq., in this township, in 1866, is an interesting fact, indicative of the varied resources of the Canadian farmer. During this first season, 1600 pounds of excellent cheese were manufactured by Mr. Walton, chiefly from his own cows. As the importance of this branch of trade and its adaptation to the Canadian soil and climate became better understood, operations like this may be expected to become more frequent, and their product more extensive. Mr. Walton deserves credit for being the first to introduce the manufacturing of cheese on so extensive a scale into this county.

The last census (1861) shows the population of the township of Smith and Harvey to be made up of the following nationalities: Ireland 455, England 354, Scotland 158, United States 100, Upper Canada 2315, Lower Canada 39, other countries 5.

The religious census for Smith and Harvey for 1861, was as follows: — Church of England 656, R. Catholic 492, W. Methodists 707, Bible Christions 178, Free Church 815, Church of Scotland 88, Baptists 876, other Methodists 94, other churches 20.

The total population in 1861 of both townships was 3426, of which 1811 were males and 1615 females. There were in 1860, 17 deaths, 114 births, and 752 children attending school.

The Wardenship—The township of Smith has had the honor of twice furnishing a Warden for the county, in the person of M. S. Dean, Esq., who held that important position during the years 1861 and 1862.

DISTRICT AND COUNTY COUNCILLORS.

District Councillors.

1842, Stephen Nicholls.
1843, William Dixon.
1844, William Dixon.
1845, William Dixon and Thomas Bell.
1846, Thomas Bell and John Milburn.
1847, Thomas Bell and John Milburn.
1848, Thomas Bell and John Milburn.
1849, Thomas Bell and John Milburn.

County Councillors.
Reeves and Deputy Reeves.

1850, Thomas Bell.
1851, John Milburn.
1852, Thomas Bell.
1853, Thomas Bell.
1854, John Walton.
1855, John Walton.
1856, John Walton.
1857, John Walton.
1858, Isaac Garbutt.
1859, M. S. Dean; Deputy, Isaac Garbutt.
1860, M. S. Dean; Deputy, Isaac Garbutt.
1861, M. S. Dean; Deputy, Isaac Garbutt.
1862, M. S. Dean; Deputy, Isaac Garbutt.
1863, John Walton; Deputy Isaac Garbutt.
1864, John Walton; Deputy, George Fitzgerald.
1865, John Walton; Deputy, Isaac Garbutt.
1866, M. S. Dean; George Fitzgerald.

Justices of the Peace in the Township of Smith.

Stephen Nicholls,
William Dixon,
Thomas Bell,
Thomas Fitzgerald,
John Harvey,
John Hall,
William H. Moore,
John Bell,
William Elliott,
Emmanuel Mann,
John Milburn,
Thomas Tully,
Jonathan Stephenson,
John Walton,
Isaac Garbutt,
Lewis Davis,
M. S. Dean,
Michael Sanderson,
S. S. Kelly,
Andrew Tully.

Wm. Nicholls, Esq., was appointed Local Superintendents of Schools to this office in 1844. From that time until 1852, the duties were discharged by County Superintendents.

We find that Rev. E. Roberts was appointed Local Superintendent in 1852, and continued to hold this office uninterruptedly until 1866, when James Stratton, Esq., was appointed Local Superintendent of this and some of the adjoining townships.

Township Clerks, etc.—Mr. Thomas Milburn was the first township Clerk of Smith. Mr. Christopher Burton has now held that position for many years, and has also been for some years Treasurer—offices which he has filled with great credit to himself and advantage to the township.

# Says Other Nations Must Run Russia

**CANNOT GOVERN HERSELF.**

**Faces Disintegration or Ruthless Exploitation by German Capitalists, Arthur E. Sproul Says.**

LONDON.—Russia will need to be taken in hand by an international commission for a number of years before she recovers, in the opinion of Arthur Eliot Sproul, Vice-President of Herman and Herman, dye stuff manufacturers, of New York, who has just arrived here from Petrograd. He was in Russia for a year during two revolutions, but is emphatic that he has left for business reasons, not "as a man fleeing from a burning building."

"Two great dangers face Russia—disintegration until she presents a new Balkan problem and exploitation by the Germans. It is perfectly plain that the Russians at present cannot govern themselves. I believe the solution of the problem would be the appointment of an international commission from the large creditor nations to reorganize and develop her."

Mr. Sproul laid stress on the necessity of making it clear to the Russians that this commission intended merely to nurse them until they could get on their feet again. He had, he said, no objection to Germany participating in Russian trade, for in her vast area was room for all, but he dreaded the ruthless exploitation of practically a virgin country by German capitalists.

He thought such a commission as he had in mind might need a certain amount of armed force at first in order to enforce its policy, but it must from the first disclaim any intention of doing more than acting as guardian for the country during its period of reconstruction. He suggested that fifteen men of high character and distinguished business ability could be found among the interested nations, and that the Russians, if approached in a proper way, would be willing to receive them.

The Bolsheviki, Mr. Sproul thinks, have passed the zenith of their power and that undoubtedly one element of the population would be glad to see the Germans arrive for the sake of the order they would enforce. German commercial agents are already common, and he could best describe the attitude of the Bolshevik to them as complaisant.

"As for business," he went on, "one cannot build a house without foundations, and there can be no business without a government. One of the funniest books in the world would be a collection of laws passed by the Smolny Institute concerning business and industry. But despite all I am an optimist about Russia. Its 180,000,000 people are drunk with freedom, and one should regard them as one regards a child in its tantrums."

Mr. Sproul describes life in Petrograd as bearable as long as one looks after oneself. It is comparatively safe to go downtown to business as long as one goes in daylight by the main streets, but if one happens to be wearing a good overcoat a Russian soldier may accost one and ask for it. He will be fairly polite, but he will take the overcoat all the same.

Tenants in apartment houses band together to provide their own guards, and a common precaution is to arrange the electric bells of the different apartments so that they ring simultaneously. The trouble is, when a soldier is discovered trying to rob an apartment, there are no police to whom to give him. He can be kicked out, and that is all.

Food in even the first-class hotels is of doubted quantity. Every now and then the hotel will produce excellent steaks and chops because it has happened to hit on an unexpected supply. The next day it will have nothing but fish. The black bread is sour and badly baked.

"I got along largely on large cakes of chocolate and tinned goods like sardines," he explained. "A friend sent me a loaf of white bread, and it was like a jewel to me. But one could always get plenty of tea."

# MAY SEND ONE PARCEL EVERY THREE MONTHS TO THE PRISONERS IN GERMANY

The British War Office has sanctioned arrangement whereby one parcel which does not contain other than specified articles may be sent each three months by private individuals in Canada direct to prisoners of war other than officers interned abroad. The parcel must be packed and despatched through the post office by the relative or friend of the prisoner, and must bear a coupon.

The next of kin has first right to the coupon and can designate to whom it may be given if they do not wish to use it. Persons wishing to send parcels under this scheme should apply for the necessary coupons, if they have not already done so, as early as possible. Coupons for parcels intended for prisoners belonging to the Canadian forces, are supplied by the Prisoners of War Department, Canadian Red Cross Society, 14 Cockspur street, London, S.W. 1, and in the case of prisoners belonging to the Imperial Forces, Allied Forces or Civilian prisoners of war, by the Central Prisoners of War Committee, 4 Thurloe Place, London, S. W. 7. The list of goods which may be forwarded is as follows:

Pipe, sponge, pencils, tooth powder, pomade, cap badge and badges of rank, shaving brush, safety razor, bootlaces (mohair), candies (8 oz.) medal ribbons, brass polish, mittens (1 pair a quarter), muffler (1 each year), braces and belts (provided they are made of webbing and include no rubber or leather), housewife, handkerchiefs (1 a quarter), combs, hair brushes, tooth brushes, cloth brushes, buttons, pipe lights, dubbin, hob nails, shaving soap (1 stick a quarter), health salts, insecticide powder, chess, checkers, dominoes.

Persons are warned that the parcels are subject to censorship and the inclusion in the parcel of any article not mentioned in the above list may entail confiscation of the parcel. The maximum weight of the parcel is 11 pounds and it is advised that they should not weigh less than 3 pounds, so as to minimize the risk of loss in the post.

**CAN HAUL 2-MILE FREIGHT.**

The greatest steam locomotive in the world has been put into service by the Baldwin Locomotive Works. It is so gigantic that its boilers had to be made flexible at three different joints so that the locomotive could turn around a curve. It is more than 100 feet long and weighs some 450 tons. Twenty-four driving wheels, each standing as high as an average-sized man, afford its traction. The driving wheels are distributed along the length of the locomotive in sets of four pairs, the wheels of each set being coupled together and driven by two giant steam cylinders. Under full steam the locomotive can exert an 83-ton pull on cars behind it, which means that it can easily haul a freight train two miles long and 23,000 tons in weight over an ordinary good roadbed at an average of fourteen miles an hour and possibly more. Bad roads will retard it only slightly.—Popular Science Monthly.


**WE'LL PROVE IT**
**Egg-Producing Hen Feed is Cheaper than any other by long odds. Phone 1389 You be the Judge.** 6d. 35 1w


# Good Opportunities On Farms For Returned Men With Families

We had a paragraph in the papers trying to find a place for a returned man, on a farm, taking with him his wife and kids. Within half an hour of the coming out of the paper the man was placed, comfortably. Nice house for him to start up in; school convenient and other things to his liking. He could have been placed six times over, in the last four days. The farms are hungry for just such men.

And this brings up the question, broadly, of placing men, (returned men) on the land. Suggestions of a hundred acres of land, somewhere in North Ontario, and some assistance to begin with is not sufficient inducement, for the personal element is overlooked. To place a man, wholly inexperienced in such environment is anything but attractive. What is needed in a practical way is to get the man in the service of some good farmer, where he can serve an apprenticeship and learn what not to do. Then after three or four years, same as if at a trade, the man can get to it for himself, with some chance of success. The energy of the Departments should be turned in the direction as noted above.

Several opportunities of a similar character are now open, and more coming in. Phone, or come to the Patriotic Fund Office, and all particulars will be supplied. One in this morning, offers a good place, a nice new house and conditions that would seem to be ideal, with Mr. J. F. Staples, Ida P.O., 'Phone 522-ring 2. In his service would be just as going to school and better than a course at Guelph College, in a very practical way. Who is the returned man that will collar this place.

# PAUL CHAPMAN, 16, HEARS HIS DEATH VERDICT CALMLY

**Boy Manifests No Emotion When Found Guilty of Murder**

NEW YORK, Feb. 12.—Paul Chapman, an awkward, overgrown youth of sixteen years, who once was a choir singer in a fashionable church, heard without a tremor a verdict of first degree murder pronounced against him in the criminal branch of the Supreme Court in Brooklyn.

He is the youngest boy ever convicted of first degree murder in this State.

During the forty-one minutes the jury was out Chapman exhibited indifference, sitting in an ante-room. The jury retired at twenty minutes to five o'clock and filed back into the court room at twenty-one minutes after five. Chapman took his seat between his attorneys. His mother was not in the crowded court room.

Chapman stood and faced A. F. Hofaker, a carriage builder, of No. 2,911 Albermarle road, who was the foreman of the jury.

As the clerk made the formal inquiry whether the jury had agreed upon a verdict, Chapman fixed his gaze upon the foreman, who nervously answered in the affirmative.

"We find the defendant guilty of murder in the first degree," he said.

**Speaks No Word of Comment.**

Chapman sat down without any display of emotion.

With a deputy sheriff at either side, he walked to the clerk's desk to give his pedigree and in a clear, strong voice answered the questions.

Then he walked to the anteroom and drew from his pocket a package of cigarettes. Seating himself, he lit a cigarette, crossed his legs and flicked the extinguished match across the room. Except for answering the questions of the clerk of the court he did not speak from the time the verdict was announced until he was taken to the Raymond street jail.

The trial of Chapman, which began on Tuesday last, was one of the swiftest murder trials resulting in a conviction ever known in King's county.

It was Chapman's own story which brought about his conviction. He was one of a trio of thieves which entered the stationery and cigar store of Harry Regenberg, at No. 636 Park place, on October 29. The shopkeeper and his brother, Samuel Regensburg, were shot to death and Mrs. Jennie Regensberg was wounded.

**Denied Entering Store.**

The youth contended that Hughes Davis, one of the trio, who was killed in an exchange of shots with the police when he was trapped in the dumb-waiter shaft, had plotted the robbery and that he had no knowledge of its nature until a few minutes before they reached the building. He said he understood he was to act as lookout and was to receive $25. He denied that he had entered the store.

Before the summing up began Chapman was called to the stand for the completion of his cross-examination. He was questioned severely concerning the statement he made to the District Attorney after his arrest. Though his counsel fought hard to keep the transcript of this statement out of the record, it was admitted. This statement formed the substance of the State's case.

The death sentence will be pronounced upon Chapman on Wednesday.

Leonidas Davis, said by Chapman to have been the third member of the band, is awaiting trial on a similar charge.


**The Quinine That Does Not Affect Head**

Because of its tonic and laxative effect, Laxative Bromo Quinine can be taken by anyone without causing nervousness or ringing in the head. There is only one "Bromo Quinine." E. W. GROVE'S signature is on box. 30c.

**NEOLIN SOLES**
Put on While You Wait

Neolin
Better than Leather

**J. V. CALDERONE**
New Idea Electric Shoe Repairer
243 George Street Near Sherbrooke


## The William Hall Peterborough Protestant Poor Trust

**Receipts and Disbursements and Interest Account for year ending December 31st, 1917**

| | | | |
|---|---|---|---|
| To Balance | $931.87 | By Relief paid | $1158.00 |
| Mortgage Interest | $239.98 | Expense | $95.50 |
| Debenture Interest | $1194.56 | | |
| Bond Interest | $9.05 | Balance Forward | $1121.96 |
| | $2375.46 | | $2375.46 |

PRINCIPAL ACCOUNT

Balance on Hand ..... $300.00

SECURITIES IN HANDS OF TREASURER

| | |
|---|---|
| City of Peterboro Debentures | $13200.00 |
| Other Debentures | 13000.00 |
| Mortgages | 3500.00 |
| Cash in Band | 300.00 |
| | $30000.00 |

Certified Correct, JAS. A. HALL, Auditor


# Is Your Battery Sick?

**Our Willard Battery Service Station will make efficient Repairs to the most delicate part of your Motor Car's Nervous System. Repairs to any or all the parts by Electrical Experts at minimum expense. -:- -:- STEEL WELDING DONE?**

**GRANT & THORPE** PRACTICAL ELECTRICIANS 418 GEORGE ST. PHONE 798

638th Bargain Annex Event

# Bargain Annex
Registered

Wednesday, February 13th, 1918

"SWAN" COTTON BATTING, 2 Rolls for 25c—A good Batting at a price that makes it doubly enticing. Annex price, 2 Rolls for 25c

BLEACHED COTTON, 13c YARD—35-36 inches wide. An excellent quality and should bring much more than the price for Wednesday. Annex, yard ..... 13c

**Note the Eight Big Leaders on This List**

**See George St. Windows for the $1.95 Sweater Coats**

LEADER

$1.90 FEATHER PILLOWS, $1.49 PAIR

This is a remarkable and useful leader for Annex selling. The filling is all feathers, the covering is an excellent quality fancy art ticking. The size is 18 x 26. Regular $1.90 value. Leader price, pair ..... $1.49

LEADER

50c OVER-CHECK DRESS GOODS, 34c YARD

Two hundred yards of Over-Check Dress Goods, in colours of black and white. This is a new Annex line and can be utilized for children's dresses, etc. Regular 50c value—35-36 inches wide. Leader price, yard ... 34c

LEADER

"MINER BRAND" RUBBERS, 49c PAIR

They are first quality "Miner Brand," but we cannot offer them in a full range of sizes. Procurable in 2½, 3, 3½, 6½ and 7. If we have mentioned your size you will do well to purchase on Wednesday. Pair ..... 49c

LEADER

"AMERICAN MAID" CROCHET COTTON, 9c BALL

This "American Maid" Crochet Cotton is procurable in either ecru or white in all numbers. This may be your last opportunity to purchase at this price. Annex Leader 9c ball

LEADER

TWO LINES OF JAPANESE GRASS MATS, 29c & 39c

You will find these Mats useful for bedrooms, halls, etc. They are obtainable in a desirable selection of stencilled patterns.

Regular 40c value. Measures 27 x 54. Leader at 29c

Regular 50c value. Measures 36 x 70. Leader at 39c

LEADER

75c ENGLISH BATH TOWELS, 49c PAIR

Large size English Bath Towels. Size 20 x 42 inches. They are light cream in colour, with red striped borders and hemmed ends. This is an unusual price and we recommend that you buy liberally of this line. Regular 75c value. Leader price, pair ..... 49c

LEADER

FOUR HUNDRED YARDS OF NEW 20c DRESS GINGHAMS, 15c YARD

A new arrival shipment of dainty new Dress Ginghams—neat check and small plaid patterns. The regular stock value of these ginghams is 20c yard. Exceptional value for a Wednesday Leader at, yard ..... 15c

LEADER

A GREAT ANNEX SALE OF MEN'S $3.00, $3.50 and $4.00 COAT SWEATERS, $1.95

A manufacturer's clearing lot of excellent quality Coat Sweaters. All have high collars and can be had in a splendid selection of colour combinations. The regular stock prices are $3.00, $3.50 and $4.00. A great leader at ..... $1.95

50c OVERALL APRONS, 39c—They are made of good quality percale, neat striped and figured patterns. Light, dark and medium colours. Regular 50c value. Annex price ..... 39c

$2.50 BLANKETS, $1.95 PAIR — From the best Canadian makers—Grey or white; either pink or blue borders. Regular $2.50 value to-day. Annex price, pair ..... $1.95

2 AND 3 PLY FACTORY YARN, 98c LB. — An excellent quality Factory Yarn at a price that is less than to-day's factory cost; colours are light and dark grey, magpie and black. Annex price, lb. ..... 98c

The CRESSMAN Company Limited


# ANNUAL MEETING OF THE OTONABEE CHAPTER I.O.D.E.

## Officers Elected For the Year—Third Annual Report is Full of Interest—The Financial Statement—Report of the Sock Committee

The annual meeting of the Otonabee Chapter, I.O.D.E., was held in the Green Room of the Y.W.C.A., on Saturday afternoon, Feb. 9th.

The officers elected for the ensuing year were:

Hon. Regent—Mrs. Wallace Nesbitt.
Hon. Vice-Regent—Mrs. Huycke.
Regent—Mrs. A. E. Coulthard.
1st Vice-Regent—Mrs. Gardiner.
2nd Vice-Regent—Miss Lundy.
Treas.—Mrs. J. A. Aylmer.
Sec.—Miss Helen Denison.
"Echoes" Secretary—Miss Hurley.
Standard bearer—Mrs. Spence.
Councillors — Mesdames R. R. Hall, Huycke, Stratton, Buchanan, Widdess, Dunsford, Carmichael, Harstone, Perry, Miss Morrow.

The reports of the year were presented and also the reports for the Peter Robinson Chapter.

Another year has passed and the Otonabee Chapter has attained the dignity of receiving its Third Annual Report. As an organization we may consider it to be firmly established and we trust that the work done by it may in some measure assist in upholding the reputation of the Order to which we are so proud to belong.

There have been six executive meetings and 12 general meetings held during the year, the latter meetings having an average attendance of 25 members.

Thirty-two new members have been elected and we now have a paid up membership of 99. One of our members has been "called home" this year, and the members unite in extending to the relatives of the late Mrs. Hunter their sincere sympathy.

One of the first works undertaken by the Executive was to arrange for Standing Committees for the various departments. This plan has proved very satisfactory, as the committees were in readiness for any work which might be required of them, and have certainly responded most willingly. One in particular deserves "honorable mention," namely the Telephone Committee, which under Mrs. Coulthard has done yeoman service all the year.

Another venture which proved very successful was the course of lectures held on the Saturday afternoons during Lent. Those who very kindly gave their services were His Lordship Bishop O'Brien, Rev. Canon Cornish, Rev. Dr. Wilson, W. J. Johnston, Esq., and R. R. Hall, Esq. The Chapter also feels most grateful to all these gentlemen who so ably filled the chair at these lectures. Over $86.00 was raised by this course and many expressed their pleasure at the intellectual feast provided for them.

At the April meeting it was decided that we increase our monthly subscriptions for our Prisoners of War from $2 per month to $10, and this amount has since been paid each month.

The work of sending socks overseas has gone on steadily under the care of Mrs. Widdess, who has packed and shipped since our last annual meeting 400 pairs. Numbers of grateful letters have been received from those to whom the socks were sent, and we cannot help but feel that this part of our work is most important.

At the request of the local Red Cross Society, the Chapter this year paid for their wool in advance, the sum of $150 being used for this purpose.

In April an Autograph Quilt was completed under the supervision of Mrs. Scadding, and was sent to Major Davidson at No. 3 Stationary Canadian Hospital. This quilt was a very handsome one and was much appreciated by Major Davidson. The sum of $67.45 was raised by this means.

The sewing for the Red Cross Society was carried on in our workroom, kindly loaned by Mr. Lynch, until April, with Mrs. Stapleton as Supervisor. It was at that time found necessary to close the room, and that branch of the work was then discontinued for the summer months. A great deal of work was accomplished in this room and the thanks of the Chapter are due to Mr. Lynch for allowing the use of the room, as well as furnishing the heat, and to Mrs. Stapleton for the large amount of time and strength which she expended on this work.

During last winter and spring a number of knitting teas were held at the houses of different members where in addition to the knitting done, a large number of socks were toed off, washed and pressed for the Red Cross Society.

In March the Chapter undertook the work of providing and furnishing rooms which might be in some measure, suitable for Club Rooms for the returned soldiers. Through the kindness of Mr. Barrie, who gave us the use of two rooms in his building absolutely free of charge, we were able to arrange two comfortable rooms for the Veterans, which have been in constant use up to the present time. Mrs. Perry and Mrs. Spence very kindly acted as a committee to take charge of this work. On March 12th the rooms were formally opened and the Chapter had the pleasure of entertaining some of the returned officers and men. We also had the pleasure of assisting the G.W.V. on their tag day in the spring, on which day this association raised over $1500. No part of the work which we have been privileged to do during the past year has given us more pleasure than that done for our returned men, and we wish them many happy hours in their new club rooms.

In April a lecture was given under the auspices of the three Chapters for the benefit of the Sailors' Homes, by Dr. Anderson, who has been travelling about lecturing for this purpose. The subject of the lecture which was chosen was "Malta," and it proved a very interesting one to those who were present.

At the annual convention of the Order held in May in Vancouver, our Chapter had the honor of being represented by our National President, Mrs. Gooderham.

On June 21st we again held our annual Midsummer Fete, this year in the beautiful grounds kindly loaned by Mr. and Miss Lundy. This was an exceedingly pretty affair, and the results well repaid the members for all the work done before and at the time. The net proceeds from this entertainment were something over $200.00.

In October a call came for workers for the Red Cross Society, and it was decided that the members meet every Monday afternoon at the Public Library rooms. The first work undertaken was Stretcher Caps, and Mrs. McClellan was appointed as Supervisor.

In January as Mrs. McClellan found it impossible to continue this work, a committee consisting of Mrs. Stratton, Mrs. Stapleton and Mrs. Caffe, was appointed. At the same time the Chapter expressed their hearty thanks to Mrs. McClellan for the manner in which she had carried on this work.

On October 13th a war bridge was held at the home of the Regent, at which the sum of $57.00 was raised. It was decided that the refreshments at this affair should be along the lines laid down by the Food Controller, but this proved to be no hardship, as the delicious war breads and cookies were thoroughly enjoyed.

On November 15th, 16th and 17th a rummage sale was held in the curling rink, which was generously lent for the occasion by the Peterborough Curling Club. This was very well patronized and over $200 was raised. The tea room under Mrs. Fessenden, was very attractive and popular.

Our Chapter also undertook their share in distributing the cards sent out by the Food Controller.

As a result of all these various undertakings we have been able to widen our interests and express our sympathy in tangible form with the work of other organizations. $25.00 was voted to the 57th Regimental Band Fund, for which we received a warm letter of thanks and also the exceedingly generous offer on the part of the Band to give their services free of charge at any of our entertainments. We have also given $25.00 to the British Red Cross, $100.00 to the Peterborough Red Cross Society, $50.00 to the Navy League, $100.00 to the overseas work of the Y.M.C.A. and $100.00 to the Halifax Relief Fund.

It was with very sincere regret that we were obliged to accept the resignation of our Regent, Mrs. Hall, which was received at the meeting in January. All those who have had the pleasure, as well as privilege of working with Mrs. Hall during the past year, must feel that they should have a higher ideal of whole-heartedness and loyalty to our Order and its members. We can only hope that at some future time, Mrs. Hall may be able to again accept the office which she has so ably filled.

Although the dark clouds of war are still hanging over us, and though so many of our members have felt the touch of deep sorrow and heavy anxiety, we may still feel that this has been a year of growth, and that we are stronger to take our part in whatever may be before us with higher ideals of truth and honour and stronger loyalty to our King, Empire, Order, Chapter and each other.

All of which is respectfully submitted.

Helen Denison,
Secretary

### Financial Statement

Otonabee Chapter, I.O.D.E., for the year ending Jan. 31st, 1918:

| | |
|---|---|
| Receipts— | |
| Cash on hand | $ 312.47 |
| Fees | 87.00 |
| Monthly subs. | 145.25 |
| Badges | 3.5 |
| Donations | 11.00 |
| Lenten lectures | 86.00 |
| Lecture April 14th | 4.75 |
| Garden fete | 267.57 |
| Bridge | 57.00 |
| Rummage sale | 213.44 |
| Sale of caps and sock measures | 5.10 |
| Sale of wool | 2.25 |
| Autograph quilt | 67.45 |
| Sundries | 1.15 |
| Interest | 5.45 |
| | $1,269.98 |
| Expenditure— | |
| Prisoners of war | $ 312.00 |
| Jan. Red Cross Soc. | 100.00 |
| British Red Cross | 25.00 |
| Red Cross Soc. for wool | 232.50 |
| Mrs. G. Burnham (wool) | 5.86 |
| Halifax Relief Fund | 100.00 |
| Y.M.C.A. overseas | 100.00 |
| Navy League | 50.00 |
| 57th Band | 25.00 |
| "Echoes" subscriptions | 6.50 |
| G.W.V.A. room | 23.94 |
| Badges | 4.20 |
| Expenses garden fete | 51.55 |
| Expenses rummage sale | 5.00 |
| R. Hall & Son | 6.24 |
| Cressman Co. | 1.63 |
| Advertising and printing | 47.95 |
| Fees | 25.00 |
| Y.W.C.A. | 9.50 |
| Sundries | 5.44 |
| Postage | 12.86 |
| Bal. on hand | 119.81 |
| | $1,269.98 |

(Sgnd.) Mary C. Aylmer.

### Report of Sock Committee.

| | |
|---|---|
| Lieut. J. H. Hannaford | 10 pairs |
| Lieut. H. C. Gilham | 10 " |
| Lieut. V. M. Eastwood | 10 " |
| Lieut. J. R. Stratton | 10 " |
| Lieut. A. R. Stevenson | 10 " |
| Pte. J. Shadgett | 10 " |
| Pte. G. Lockington | 10 " |
| Pte. J. Sanderson | 10 " |
| L. C. Searight | 10 " |
| Lieut. M. Dunsford | 10 " |
| Driver H. J. Devey | 10 " |
| Pte. H. E. Mallon | 10 " |
| Driver S. C. Kerneghan | 10 " |
| Pte. E. H. Wilkinson | 10 " |
| Pte. W. Wilkinson | 10 " |
| Pte. W. Whitworth | 10 " |
| Sig. A. B. Burrows | 9 " |
| Major H. B. St. A. Smith | 10 " |
| Sig. A. B. Burrows | 10 " |
| Pte. Wm. Russell | 10 " |
| Pte. A. Alsept | 10 " |
| F. Serg. H. Gamble | 10 " |
| Sig. Rootes | 10 " |
| Corp. W. Millar | 10 " |
| Capt. M. Dunsford | 10 " |
| Lieut. V. Eastwood | 10 " |
| Lieut. W. F. Huycke | 10 " |
| Lieut. W. J. Stevenson | 10 " |
| Lieut. H. J. Devey | 10 " |
| Sergt. Peter Wallace | 5 " |
| Pte. L. W. LaBarr | 5 " |
| Pte. H. LaBarr | 5 " |
| Gunner S. Whitehouse | 10 " |
| Pte. P. Ryan | 5 " |
| Pte. H. Norman | 5 " |
| Pte. A. Frost | 5 " |
| Pte K. J. Brown | 5 " |
| Pte. C. C. Brown | 5 " |
| Pte. J. Playford | 5 " |
| Gunner R. Neill | 5 " |
| Corp. H. O'Keefe | 5 " |
| Capt. J. E. Harstone | 10 " |
| Pte. S. R. Hall | 5 " |
| Gunner A. J. Milleken | 5 " |
| Gunner H. Payton | 5 " |
| Pte. G. Graham | 5 " |
| Pte. E. H. Wilkinson | 5 " |
| Pte. W. Wilkinson | 5 " |
| Pte. W. Whitworth | 5 " |
| Pte. Jos. Sanderson | 5 " |
| Pte. K. McKenzie | 5 " |
| | 400 pairs |


PROFIT IN HENS

If you know how Egg-Producing Hen Feed helps the hens in quick delivery you would be in the Poultry business before Spring Phone 1389 6d. 35 1w

Cut Glass

There is sure to be on your list of friends some one you will like to send an exquisite present.

A Piece of Cut Glass

is ever a welcome gift, whether it be large or small. An inspection of our genuine stock will be a pleasure

SCHNEIDER'S

JEWELLERS

367 George Next Turnbull's

Marriage Licenses Issued


# "The Katzenjammer Kids"

## Here Next Saturday

The Katzenjammer Kids have been lifted bodily from the pages of the coloured supplements and planted behind the footlights in one of the funniest and altogether pleasing entertainments seen in many seasons. In a new musical comedy bearing the title "Katzenjammer Kids," which will be presented at The Grand for matinee and evening next Saturday, Feb. 16, the many funny characters in this amusing series of cartoons, disport themselves in a manner to cause the atre-goers to laugh until they are well nigh exhausted, for from the moment the curtain rises on the first act there is not a dull moment in the entire show. The action is fast and furious and novelty follows novelty in lightning rapidity. The play is produced under the direction of Gazzolo, Gatts and Clifford, who have provided a handsome scenic environment and a chorus that will be the talk of the town. The book and lyrics are by David M. Wolff, and Donald H. Bestor wrote the musical score.

# News of Interest From Hastings

HASTINGS, Feb. 11.—Quite a holiday air settled over the town on Saturday, following the orders of the Fuel Controller regarding the three heatless days.

The annual sleigh-ride and social in connection with the Presbyterian Sunday school will be held on Friday evening, 15th. Everyone is looking forward to an enjoyable evening. A good programme is in course of preparation.

The young men of the town gave an "at home" in the Town Hall on Monday evening under the patronage of the I.O.D.E.

Those who attended the promenade concert in Norwood on Friday evening report a good time.

Court day was held in the Town Hall here on Friday. No cases of importance are reported.

Much milder weather is being enjoyed and the people can once more venture out without fear.

Mrs. Isaac Thomson was treated to a post card shower on Saturday last, it being the occasion of her birthday.

A team of the local juniors went to Campbellford on Saturday to play a friendly game of lacrosse. The trains were delayed and the boys did not reach home until late.

Miss Blanche Williams on Saturday underwent an operation for appendicitis.

Drs. Sweeney and De La Matter were in attendance. Latest reports are to the effect that the patient is resting nicely.

Rev. Mr. Mearing of Norwood, spent Sunday at the parsonage, the guest of Rev. and Mrs. Snell.

Mr. and Mrs. S. Rusaw are moving from their farm in Percy and are becoming settled in the residence recently occupied by Mr. and Mrs. S. Patterson.

Mr. Mills, of Western Canada, is visiting friends in town the guest of Miss Carrie Doxsee.

Mr. J. Pringle, of Westwood, spent Sunday with Hastings friends.

Mr. Tom Hill, of Peterborough, has been visiting his parents, Mr. and Mrs. W. Hill.

Mrs. James Carter, of New Ontario, is spending a few days with friends here.

Miss Mable Carter of Toronto, spent the week end with her parents, Mr. and Mrs. J. Carter.

Mrs. Charles Jones and son Roland, left last week to join Mr. Jones in Kitchener

Miss Stella Baker has been visiting friends in Belleville.


ENCAMPMENT NOTICE

Joint Installation of Officers will take place on Wednesday, Feb. 13th. Major Geo. Crawford, Lindsay, Acting D.D.G.P.

HOT CHOCOLATE

We are making a Specialty of Hot Drinks during zero weather. Come in and let us prove to you that we can serve you a Hot Chocolate, that will warm you up, refresh and stimulate you as well. Also

HOT BOVRIL
HOT COFFEE
HOT TEA
HOT LEMONADE

all served in our Tea Roomto your order. When you are out shopping, or driving, a good hot drink will ward off a chill and fit you better for duty.

T. H. Hooper

3 Stores { 327 George, Phone 169; 414 George, Phone 1342; Geo. & Dublin, Phone 291

MEN'S WINTER CAPS

This Cold Weather calls for heavy Head-wear and as we are now offering the balance of our Men's Caps at greatly reduced prices the wise Man will provide himself with one and keep warm.

W. E. LECH — Manufacturing Furrier and Hatter

336 GEORGE STREET — NEAR SIMCOE ST

THE ELECTRIC IRON

Every woman who does not own an Electric Iron is invited to call and examine one of the best modern Irons made. In every respect it brings joy to the Kitchen at a low price.

THE F. R. J. MacPHERSON CO., LIMITED

Two Stores—176-178 Simcoe St. Phone 386


START ON FORD SUB CHASERS.

WASHINGTON, Feb. 12.—The keel of the first of the super-submarine chasers being constructed at the Ford motor plant at Detroit has been laid, Secretary of the Navy Daniels announced. It is expected that one of the vessels will be finished every day as soon as operations are in full swing. Several scores of the boats have been contracted for by the Navy.


NOTICE

The R. Neill Co. are arranging for temporary quarters, and will announce them in this space in a few days, when they expect to open for business.

R. NEILL Co LIMITED

STORE HOURS: 8.30 a.m. to 6 p.m. SATURDAY: 8.30 a.m. to 9 p.m.

# TURNBULL'S
THE BIG STORE

March Designer & Fashion Sheets Now in

# Wednesday Specials!

## AN EXCEPTIONAL LIST OF ECONOMIC BARGAINS

### MAIN FLOOR SPECIALS

**Sweaters—$3.00**
In Cardinal, grey and myrtle. Regular $4.00. Wednesday Special ..... **$3.00**

**Children's Pullovers—$1.59.**
Children's Knitted Pullovers in scarlet and white. Reg. $1.75. Wednesday Special ..... **$1.59**

**Factory Wool—Skein 29c**
In grey, grey and white, and black and white. Wednesday Special, Skein ..... **29c**

**Mitts—Pair 23c**
In colors of navy and scarlet. Fine quality. Small sizes only. Wednesday, pair **23c**

**Mitts—2 Pair 25c.**
In colors of Black only. Good heavy weight. Wednesday special, 2 pair for ..... **25c**

**Ladies' Hose—Pair 23c.**
Heavy weight Cashmerino Hose, in Size 10, only. Wednesday Special pair **23c**

**Ladies' Vests—23c**
Ladies' Heavy Cotton Vests, low neck, long sleeves. Reg. 35c. Wednesday Special ..... **23c**

**Ladies' Vests—69c**
Low neck, elbow sleeves, fine quality. Regular 89c Wednesday special..... **69c**

**Ladies' Combinations—$2.69**
Ladies' all wool Combinations, odd sizes, V neck, elbow sleeves; high neck, short sleeves Regular to $3.50. Wednesday Special **$2.69**

**Cashmerette—Yard 20c**
Grey, blue and green ground, stripes and floral patterns. Reg. 25c yard. Wednesday, yard ..... **20c**

**Kimona Cloths, Yard, 22c**
Red, pink and blue grounds. Floral patterns. Regular at 29c and 35c yard. Wednesday, special, yard..... **22c**

**Bed Spreads—$2.75**
Colored Bed Spreads in red and pink. Large size. Regular, $3.50. Wednesday Special ..... **$2.75**

**Bath Towels, Pair, 59c.**
White or colored, hemmed or fringe ends. All old stock. Reg. 75c. Wednesday Special pair ..... **59c**

**Towelling, Yard, 18c.**
Heavy Russian crash Towelling. Regular 25c yard. Wednesday Special, yard.. **18c**

**Scotch Plaids—Yard, 29c.**
Scotch Plaid Dress materials, double fold. Regular 45c yard. Wednesday Special, yard ..... **29c**

**Long Cloth—Yard, 25c**
"Horrockses" celebrated Longcloth, full yard wide, snow white, a heavy, even thread, free from dressing. 35c quality. Wednesday Special, yard ..... **25c**

**White Flannelette, Yard 18c**
A good width and weight. Soft, fluffy finish, 25c quality. Wednesday Special, yard ..... **18c**

**Factory Cotton, Yard, 15c**
Full yard wide, free from specks and dressing. A good, even weave. Regular 18c. Wednesday Special, yard.. **15c**

**Sheeting—Yard, $1.75.**
Flannel Sheeting, white or grey union, 72 inches wide. Regular $2.25 quality. Wednesday Special, yard.. **$1.75**

## Housefurnishing Dept.

**HEAVY FOUR-YARD WIDE LINOLEUM.**
Several rolls, in neat, attractive floral and tile designs. This product is becoming a scarce floor covering, owing to shortage in oxidized linseed oil, the main ingredient in the making of linoleum. Prices are about to advance any day. Make some selection now. Special, square yard ..... **$1.00**

**COLORED BORDER SCRIMS.**
At this popular price we offer several pieces of exceptionally effective color border designs in Scrims, suitable for bedrooms, etc. 36 inches wide. Regular 25c. Special ..... **17c**

**ENGLISH AND AMERICAN CHINTZES.**
Handsome Chintzes, showing rich color combinations in light and dark colorings of green, pink and blues, etc., with striking designs, appropriate for any room. 30 to 36 inches wide. Regular 60c. Special yard ..... **47c**

**LACE CURTAINS.**
50 pairs of Lace Curtains to go on sale. They are strong and durable qualities, with plain or figured centres; Colbert edges. 2 1-2 and 3 yards long. Reg. $1.75. Special pair **$1.09**

**WINDOW SHADES.**
A large display of well-made window shades in oil opaque and best water color, trimmed with a neat insertion in green, cream or white, complete with fittings; size 37 x 72. Two Specials:
Regular 95c. Special ..... **73c**
Regular 75c. Special ..... **57c**

**TAPESTRY MATS.**
Here's just what you have been waiting for. We have opened up a fresh bale of English Tapestry Mats. Come in beautiful floral designs, in all colors. Size 27 x 54. Regular $2.75. Special ..... **$2.19**

**WEDNESDAY BASEMENT SPECIALS**

**Coal Hods—63c.**
Heavy Black Japan Coal Hods. Regular 75c. Wednesday special ..... **63c**

**Laundry Soap, 12 Cakes, 63c**
"Turnbull's" Special Laundry Soap. Regular 7c Cake. Wednesday, 12 cakes ..... **63c**

**Electric Lamps, 35c, 3 for $1.00**
25 and 40 Watt Electric Lights. Regular 40c. Wednesday 35c, 3 for.. **$1.00**

**Wash Boards—33c.**
Globe Brand. Made of heavy quality galvanized zinc Wednesday special... **33c**

**Granite Sauce Pans—83c**
Six quart size; heavy grade of best Granite. Reg. $1.00 Wednesday Special .. **83c**

**Bake Boards—49 and 67c**
Made of extra quality of Georgia Pine; two sizes. Reg. 69c and 79c. Wednesday ..... **49** and **67c**

**Tumblers—$1.20.**
Extra fine quality of Glass Tumblers. Regular $1.75. Wednesday Special, doz. **$1.20**


# RAILWAYS HAVE AN EMBARGO ON ALL CLASSES OF FREIGHT

**Only Freight Moving is Perishable, Coal, Live Stock, Munitions and Government Material—Embargo Will Be Effective For Ten Days**

## DUE TO CONGESTION

Special to the Examiner and Toronto Star.

TORONTO, Feb. 12—Owing to the severe weather and the snow storms of the past three weeks the Grand Trunk and the C. P. R. have been forced to take drastic steps in the handling and movemnt of freight, and to-day it was learned that both roads have had an embargo on all classes of freight except perishable, coal, live stock, munitions and government material, for ten days. There is an embargo on freight moving in and out of Canada to and from the United States. These measures were taken by the traffic chiefs of both roads at Montreal, and the local authorities received their orders from headquarters.

**Freight Piling Up.**

The embargo, in other words, means that tons of freight have been piling up in different terminals, and at frontier points. Local freight for points in Ontario is not affected by this order, but freight in general has been held up, due to weather conditions.

"It is due to the congested conditions all over the lines," stated a railroad official. "We have been unable to move any freight for foreign points, due to the abnormal weather conditions."

"As traffic conditions get better we will accept shipments," said a C.P.R. official, "and if this weather keeps up we will be in a position to get back on our feet."

"The railways will not give figures as to the effect of the congestion from the embargo, but it is said that if the embargo is left on much longer all freight movement will be at a standstill."

# ARCHIE MOORE IS INSPECTOR

**North Monaghan Council Transacts Considerable Business**

The North Monaghan Council met in the court house, Peterborough; on Saturday, when the following members were present: Reeve McIntosh, Deputy-Reeve Bell and Councillors Forster and Wilson. The minutes of the last meeting were read and confirmed.

The following communications were read:

National Sanitorium Association asking for a grant. Received and fyled.

Sanitary Inspector W. B. Anderson sent in his resignation. Moved by Forster and Wilson that Mr. Archie Moore County Constable be appointed sanitary inspector in place of W. B. Anderson salary $50 per annum.

Peterborough Radial Railway Co. acknowledging receipt of council's letter re snow at Brownstown.

Hydro Electric Railway Association re meeting at Toronto February 12.

Sawyer Massey C. re balance of account $1.80.

Moved by Forster and Wilson that the balance of the company be paid.

Mr. E. K. Graham was present and complained that he was assessed in error for part of his school taxes. He was assessed in S. S. No. 2, but part of his land on the western side of his property was on S. S. No. 2. He asked for refund of $5.14. Moved by Bell and Wilson, that the reeve and Councillor Forster be appointed a committee to refer Mr. Graham's application to the township solicitor.

Moved by Bell and Forster, that Thomas Arnott be appointed to look after the Park street drain and that Edward Feeley be appointed to look after the Erskine avenue drain, and that these men have the said drains cleaned out before the spring freshets.

**Assessor Appointed.**

By-law 752 was introduced regularly, read and passed appointing Bert Sanderson assessor of the year at salary of $200.

By-law 753 was introduced, read and passed, appointing Mr. Felt Brownscombe auditor of the township accounts for 1917, salary $45.

Moved by Wilson and Bell, that men engaged in shovelling snow for the township be paid 25 cents per hour.

Moved by Forster and Bell, that the following pay sheets and bills be passed and paid:

Foster Monchief, shovelling snow $25.

R. A. Clarke, shovelling snow $14.75.

Bruce Johnston, registration of births, deaths and marriages, $16.20.

Moved by Wilson and Forster, that Mr. Wilson's resolution, a copy of which is placed on file, advocating that the government raise the standard for select hogs to 275 pounds, instead of 200 pounds as at present in the best interests of the bacon industry and that copies of this resolution be forwarded to Premier Hearst and Minister of Agriculture.

Moved by Forster and Bell, that the Council meet at the court house, Peterborough, on Saturday, March 9, at 2 p.m.

# WAR LOAN TO BE ANNOUNCED

(Canadian Press)

TORONTO, Feb. 12.—Hon. T. W. McGarry, Provincial Treasurer, announced to-day he would shortly make public announcement regarding the Provincial War Loan which will be floated this year.

**NOT DIVIDED BY DEATH.**

**John L. Sullivan's Dumb Friends on His Farm Pass Away.**

ABINGTON, Mass., Feb. 12.—Death has laid a heavy hand on John L. Sullivan's animal friends at his farm here. The day after the former champion was buried, "Colonel Corn," his favourite horse, dropped dead in his stall; next day, another constant companion, the bulldog given him by "Yank" Sullivan, of Syracuse, N.Y., died. To complete the list, the ring hero's cow and two collie dogs in which he had taken great pride died on Sunday night.

**SOLDIER PALS MEET.**

**Each Thought the Other Had Fallen at Langemarck.**

Meeting this morning for the first time since Langemarck, each believing the other had been killed in that battle, two returned soldiers faced each other at the G.T.R. station this morning. One of them, Private Taylor, had just stepped from the moving train, and Wilbert McIntosh was returning to Toronto after spending the week end at his home on Elm street. They went overseas with the 16th Highlanders of Hamilton, became separated at Langemarck, and unable to obtain confirmative information, each believed his comrade had fallen. Their amazement this morning may be imagined as they stand momentarily incredulous, while their belief of the past two years slowly dissolved before the fact of reality and the warmth of mutual agreements.

**WHEAT AND COAL MOVING ON RAILS**

**Material Evidence of the Benefits of Heatless Days.**

Free movement of wheat through Peterborough from Midland for Eastern ports and the arrival of liberal supplies of coal to-day were concrete evidence of the success of the workless week end. Practically all the coal yards received shipments this morning. Most of the coal was reported to be of soft variety, but there was some anthracite received. Two trains of wheat went east to-day apart from yesterday's special traffic of foodstuffs for the Allies, and two trains of empties for Midland also clocked through. Altogether the fruits of the idle, heatless days have apparently justified their drastic demands on the general public.

# Ontario Shows Biggest Surplus In Its History

(Canadian Press Despatch.)

TORONTO, Feb. 12.—The largest surplus in the history of the province of Ontario was announced by Hon. T. W. McGarry, the Provincial Treasurer, in making his annual statement to the Legislature this afternoon. It amounts to $1,751,374, or more than six hundred thousand dollars in excess of surplus for the year 1915-1916. This would have been much greater, the Provincial Treasurer said, but for the generous contributions made by the province to war objects. During the last year the net debt was reduced by more than a million. The expenditure on capital account was ten millions, of which more than half was for Hydro purposes. Receipts from the Dept. of Lands, Forests and Mines was over 3 1-2 millions, including half a million arrears in nickel taxes. Over three millions were received from succession dues.

**SEIZE PASSENGERS' BAGGAGE.**

**United States Detectives on Hunt Following Arrest of Spy Suspect.**

AN ATLANTIC PORT, Feb. 12.—Government officials here began the task of scrutinizing eight motor truck loads of written and printed matter found among the effects of the passengers aboard the liner Nieuw Amsterdam, which arrived here several days ago. The collection included phonographic records which, it is believed, may contain information of value to the enemy.

All except four or five of the 40 cabin passengers detained after the arrest of a German spy suspect, have been admitted to bail and the others are held on minor technicalities. The same may be said of the 375 steerage passengers still held at the immigration station.

**BIG SPY HELD ON HEAVY BAIL AT A U.S. PORT.**

AN ATLANTIC PORT, Feb. 11.—Rient Sobering, second steward on the Dutch liner Nieuw Amsterdam, which arrived here Thursday, was held in $25,000 bail by a Federal Commissioner here, on a charge that he attempted to smuggle mail into the United States.

# Toronto Stock Market

TORONTO, Feb. 12.—There was practically no trade at the Union Stock yards this morning. Prices were the same as yesterday. The Railway Companies, for the last two days, have not accepted any stock, as they are using all spare cars for fuel. Receipts: 4 cars, 2 cattle, 7 calves, 255 hogs, 5 sheep.

**CONCERT IN EAST CITY**

**A Concert will be held Tonight in Mark St. Parish Hall, under the auspices of Immaculate Conception Dramatic Club. Admission to all, 25 cents.**

# ...N OF SILKWORM EGGS SHIPPED BY FRANCE TO JAPAN

**...ll a Carload Is Guarded Against Frost Throughout Long Journey.**

NEW YORK.—One ton of silkworm ...s—half a carload—capable of turning out enough silk after they de...top among the mulberry bushes in ...pan to clothe all Seattle in gorgeous ...ds—arrived in the Pacific coast city ...ently, says the Seattle Times, in a ...ecially fitted box car from France ...d were transferred to an Oriental ...er. Railroad and steamship officials say this is the first consignment of silkworms ever sent out to Pacific port.

Because it now is impossible to obtain space on board steamships going through the Suez Canal from Europe to the Orient, leading silk manufacturers in Japan, desirous of retaining the high quality of silkworms produced in southern France, have decided for the first time in the history of the industry to ship them across the Atlantic to the United States, then across the continent and over the Pacific.

The consignment, which is valued at thousands of dollars, was escorted from New York by K. Fujita, American representative of Hara & Co., with headquarters in New York City. The silkworm in its present form is something more than a wee egg about half the size of a grain of wheat. Thousands of them are put in paper containers. These containers are laid out at uniform spaces in an especially equipped box. In all there are seventy cases or boxes in the shipment.

**Taking a Big Chance.**

Fujita described the decision of the company to ship the precious eggs over the new route to Japan as "just taking a big chance." The eggs must receive exceptionally delicate care, he explained. Unless they were kept in the same temperature during shipment they would be rendered valueless.

As the shipment which reached Seattle is said to be the first ever sent across the United States, Fujita declared that railroad officers in New York City were inclined to have something to do with its transportation across the country because of its delicate nature and great value.

Finally the American Express Company agreed to carry it across the continent. F. P. Rhoads, general agent of the American Express Company in Seattle, said that a special attendant was assigned by the company to watch over the eggs, despite the fact that Fujita personally accompanied the shipment from New York City. Examination of the crates showed that the eggs are in perfect condition, it was said.

Though Japan and China, said Fujita, have, of course, a vast supply of silkworms, none compare in quality with those produced in southern France. The silk produced by the French silkworms is combined with the native silks of the Orient in manufacture.

The consignment now bound through Seattle for the Orient is destined to reach Japan just in time for the opening of the proper season for the development of the silkworm, which begins in April. Only by exercising extreme care and caution was the shipment saved from ruin by the extreme cold blasts in New York City.

# SCHOOL REPORT

S. S. No. 4, ENNISMORE.

The following are the average marks obtained in the January examinations:

Form IV. Sr. — Katie Twomey, 75; Agnes Killen, 70; Denny Garvey, 73; Eleanor Kennedy, 63; Lillian Garvey, 60.

Form IV. Jr. — Celia Moloney, 69; Martin Corkery, 64; Leona Killen, 54; Anna Scollard, 53; Agnes Harrington, 52; Mae Moloney, 40.

Form III. — Freddie Crough, 74; Zita Twomey, 63; Mary McGuire, 63; Harold Harrington, 61; Mary Killen, 61; Alphonsus Scollard, 62; Fergus Garvey, 58; Mary Flood, 55; Margaret McGuire 55; Flora Crough, 50; Edward Corkery, 45; Stafford Crough, 43.

Form II. — Joseph Kennedy, 49; Henry Martin, 47; Gertrude Garvey, 45; Daniel Crough, 35.

Part II. — James Patrick Killen, 79; James Corkery, 67; John Kennedy, 62; Leo Scollard, 56.

Senior Primer — Thomas Harrington, Josie Twomey, Eugene Killen, Francis Carr.

Baby Class.—Zetta McGuire, Katharine Garvey, Mary Carr, Joseph Mahoney, Leona Sullivan.

—Vernia Galvin, Teacher.


**KEEP THE HENS BUSY**
**Egg-Producing Hen Feed turns your hens in money, and money talks these days. Phone 1389**
6d, 3S 1w


# Theatres Are Given Option

**May Close Either on Monday or Tuesday as They Wish**

Special to The Examiner.

OTTAWA, Feb. 12—Heatless days for the theatres, and movie houses are again in effect next week. "Movie" houses must must close on every Monday hereafter until March 25th, inclusive. Theatres, on the other hand, are given the option of closing on Monday or Tuesday. Pool rooms and bowling alleys must also close on Monday.

**MAN'S ASHES BY EXPRESS.**

**Little Box From Seattle to Fergus For Burial in Latter Place.**

Fergus News Record: A peculiar parcel, and the first of its kind to arrive in Fergus, came here by express a few days ago. It was a small box about a foot long and six inches square was sent from Seattle to Messrs. John Thomson & Son and contained the cremated remains of the late Mr. Agnew, formerly a mail driver at Metz, who died in that Western city. The box will be deposited in Belsyde Cemetery beside that of his wife, who predeceased him some years ago.


# Bitro-Phoshates Will Strengthen Your Weak Nerves

**Physicians Claim This Organic Phosphate is Actually Converted Into Living Nerve Tissue**

Weak nerves rob men and women of all the joy of life and quickly reduce the strong and robust to a condition which is pitiable in the extreme. This condition is brought about slowly and stealthily in the majority of cases, and the poor sufferer fails to realize what is wrong until faulty memory, indecision, lack of desire for work or recreation, insomnia or some other unmistakable symptom, indicates weak nerves. It is then that many people make the big mistake of resorting to the use of so-called nerve tonics, alcoholic stimulants or drugs. Nothing could be more harmful or more dangerous. The nerves are weak and exhausted; they need food and nourishment—not drugs that will lash them into temporary activity. Feed your nerves and they will become strong again and your health will improve in consequence.

Dr. Joseph D. Harrigan, former visiting specialist to North Eastern Dispensary, N. Y., says: "Let those who are weak, thin, nervous, anaemic or run down, take a natural, harmless, unadulterated and strength and tissue building substance such as bitro-phosphate for a reasonable time and you will soon see some most astonishing results in the increase in nerve energy, strength of body and mind and power of endurance. It seems to supply the power that electrifies all the organs of the body."

That is the advice of present day physicians and specialists. Simple advice, but its excellence has been proven over and over again, and as a package containing sufficient bitro-phosphate tablets for two weeks' treatment can be obtained from any druggist at reasonable cost the remedy is within the reach of every sufferer from weak nerves.

NOTE—As physicians have pointed out in order to derive the greatest benefit bitro-phosphate should be taken in its pure, unadulterated form. If there is a tendency to constipation, take one or two purified toxiol tablets before retiring. In case of indigestion or acidity of the stomach, it is advisable to take a little ordinary serathol, as either of these conditions would naturally retard the progress of bitro-phosphate in building up strength, endurance and strong nerves. The genuine bitro-phosphate so highly recommended above and sold under a guarantee of satisfaction or money back can be obtained in this city at the drug counters of McDermid & Jary and other good druggists.



# WALK-EASY

**Economy Day in Footwear, To-Morrow**

Now for another bumper crop of Footwear Bargains after the three "heatless" closing down days. Prices are again reduced. Where can you match these reductions in all brand new boots. Don't put off 'till next week what you can buy at Walk-Easy to-morrow:

WONDERFUL VALUES IN LADIES' STYLISH KID AND CALF BOOTS—High heels, laced or buttoned. Were $5.00 and $6.00. Wednesday Special ..... **$3.98**

WONDERFUL VALUES IN LADIES' MAHOGANY CALF BOOTS, NEOLIN SOLES, RUBBER HEELS—Were $3.00. Wednesday Special ..... **$4.98**

WONDERFUL VALUES IN LADIES' NATTY DANCING PUMPS—Suitable also for Summer wear. Were $4.00. Wednesday Special ..... **$1.98**

SPECIAL FOR MEN—Regular $5.75 Boot. Special for Wednesday ..... **$3.98**

SPECIAL FOR BOYS—A Dressy, Durable $4.50 Boot. Special for Wednesday ..... **$2.98**

These are the Bargains that make the Walk-Easy Shoe Store busy—helping the people to know how to live in war time

**New Stock of Rubbers for Men, Women & Youths**

**Walk-Easy Shoe Shop**
**Next Market Arcade, George Street**

12 REELS **ROYAL** 12 REELS

Program at TO-MORROW Matinee and EVENING GRAND OPERA HOUSE **FEB. 13**

HIGH-CLASS FOX FEATURE DRAMA

**"Thou Shalt Not Steal"**

FIVE PARTS

Big Metro Comedy-Drama

**"The Girl Without a Soul"**

FIVE PARTS

**2 Screaming Big-V Comedies**

*This is one of the Royal's Biggest and Best Programs, and will be shown at the GRAND OPERA HOUSE To-morrow Afternoon and Night ONLY.*

DON'T MISS The Matinee.. **10c ONLY** To Any Part of the House

**EVENING PRICES, 10c and 15c**

*PRICES INCLUDE WAR TAX.*

# THE WORLD OF SPORT

## BARTLEY IN GAME SUSPENSION HAS BEEN LIFTED BY THE O.H.A.

The Peterborough Junior O. H. A. Club have been successful in getting the suspension of Leith Bartley raised, and the left wing player will be in the line up to-night at Oshawa after all. Yesterday the locals were informed that Bartley had been suspended, but after taking the matter up with Sheriff Paxton, the president of the O.H.A., and Secretary Hewitt, and pointing out that Venini had not been altogether blameless in the matter, permission was given for Bartley to play to-night. The Petes left for Oshawa at noon to-day, determined to win right in the Bradley ice-box. They can do it if they get working together. The line up will be the same as has won the last four games:

Goal—Murray.
Right defence—Girard.
Left defence—Hagerman.
Centre—Cherrett.
Right wing—Park.
Left wing—Bartley.
Substitute—Williams.

## TORONTOS TAKE THE LEAD IN THE N.H.A.

TORONTO, Feb. 12.—In one of the most grueling games of the season the Torontos last night defeated Ottawa at the Arena by the score of 3 to 1, and now have a clean sheet in the second series of the N. H. L. The hard-earned victory of the locals was all the more nourishing because it was obtained on ice detrimental to them, or to any team possessing the speed of the Blue Shirts. The mild weather, coupled with the fact that the juniors held sway until 6.30, did not give the icemaker much chance to have a hard sheet, the result being that the ice was sticky, and this made the puck difficult to handle.

The visitors were extremely confident of winning before the game, and it was only after the hardest kind of a battle that the locals emerged with flying colours. The Senators presented their strongest aggregation and with the exception of one game last season, it was the toughest argument that they have given Toronto on the local ice since professional hockey has been played here. In fact the issue was in doubt until the last three minutes of play, when Skinner swooped a pass by Benedict, and thus gave the Blue Shirts a lead of two goals.

No closer checking has been witnessed in the N.H.L. than was done last night by the two teams. Each hung to the other like leeches, and this applied to centre ice as well, which is something foreign in professional matches. Had the teams been fortunate to have had real hard ice there is no doubt but the clash would have gone down in history as one of the grandest contests ever staged at the Arena. As it was, there was not a dull moment to the exhibition, and it was a happy relaxation that the large crowd had when Skinner made victory sure for the locals.

"Rusty" Crawford made his first local appearance in a Toronto uniform, as did Jack Adams, the Sarnia boy. Crawford came on shortly before the last goal was scored, while Adams made his debut after the game was on ice. He is a stocky-built boy, and on one trip up the ice showed cleverness in stick-handling and the possession of a wicket shot.

## A W. Archibald Won Bonspiel Finals From R. G. Sturgeon By 9-8

With his last stone, on the last end of the final game, Alex. Archibald won the impromptu bonspiel of the heatless days from R. G. Sturgeon last night by the score of 9-8. It was one of those ding-dong contests in which the man with the last stone had a certain advantage. It was a fighting finish to one of the liveliest bonspiels the local curlers have held among themselves.

The rinks were as follows:

| | |
|---|---|
| Capt. Morrison | J. E. Smith |
| R. F. Downey | Tom Ferguson |
| M. C. Tooley | R. Dobie |
| A. W. Archibald | R. G. Sturgeon |
| Skip ..... 9 | Skip ..... 8 |

The score by ends:
Sturgeon—00010203011O—8.
Archibald—12101020100l—9.

To win this bonspiel Archibald "got a charity" from George Benore in the first draw, Benore defaulting, but after that he defeated Tom Brightman, Harry Foote, George Morrow, and finally R. G. Sturgeon. This is the third year in succession that Archibald has drawn M. C. Tooley. They first allied in '16, when with "Mike" vicing, Alexander landed the vice-skips' bonspiel. Next year the skips' bonspiel went to Archibald, and again Tooley was his right bower. This last bonspiel was virtually a skips' bonspiel, and the twain worked their way through to the honours, if not the prizes. There are no prizes in these games, but about $25 was realized and will be given to some patriotic organization.

In reaching the finals, Sturgeon defeated Dickson Davidson, Dr. Greer, and Alex. Kay.

**Consolation Close.**

Alex. Kay defeated Dr. Wightman's rink, skipped by Ray Best, yesterday afternoon by the score of 11-10, and at four o'clock McDermid won from Percy Fitzgerald by 14-11, leaving McDermid and Kay to play off the consolation finals. The game may be played this evening.

## OSHAWA'S ONE GOAL LEAD WAS ENOUGH

BELLEVILLE, Feb. 12.— Oshawa and Belleville intermediates this evening in this city battled for supremacy for Group 2. The spacious rink was filled with hundreds of hockey enthusiasts, who witnessed one of the fastest games of hockey seen in the city. Oshawa came to Belleville with a lead of one goal, and it was apparent at the start of the game that they were determined if possible to hold that lead. In the first period both teams scored a goal. In the second period neither team were able to score, and in the third period Oshawa scored two goals and Belleville one, Oshawa winning by a score of 3 to 2, and the group by a score of 6 to 4. The line-up.

Oshawa—Goal, Chiles; left defence, Bowen; rizht defence, Fair; centre, Rowden; right wing, Hall; left wing, Etherington; sub., Roenick.

Belleville—Gal, Hulin; left defence, Green; right defence, Hagerman; centre, Arnott; right wing, T. Whelan; left wing, D. Whelan; sub., Box.

Referee—E. Hewitson, Toronto.

## BOWLING On Water St. Alleys

**De Laval Defeats the West Ends.**

In a ten-pin league match last night at the Water steet alleys, the De Laval pin-spillers won two of the three games from the West Ends.

The West Ends were handicapped by the absence of Galbraith, and a "dummy score" had to be substituted.

The De Laval rolled up a total pinnage of 2,347, against 2,250 for the West Ends.

A. Fitzgerald, for the De Laval, and Thompson for the West Ends, were the heavyweights for the night, with 504 and 534 for 3-game totals. Carter for the De Laval had high single of 234. The scores were as follows:

| West Ends— | | | | |
|---|---|---|---|---|
| Cocks | 170 | 140 | 156 | 466 |
| Routley | 185 | 163 | 137 | 485 |
| G. Green | 120 | 123 | 147 | 390 |
| Dummy score | 125 | 125 | 125 | 375 |
| Thompson | 191 | 164 | 179 | 534 |
| | 791 | 715 | 744 | 2250 |
| **De Laval—** | | | | |
| W. Fitzgerald | 155 | 172 | 147 | 475 |
| Byers | 144 | 142 | 135 | 421 |
| A. Fitzgerald | 163 | 174 | 167 | 504 |
| Barrette | 182 | 144 | 136 | 462 |
| Carter | 204 | 156 | 125 | 485 |
| | 848 | 788 | 711 | 2347 |

**Final Play-off for Victory Bond.**

The final play-off for the $50 Victory Bond will be held on Wednesday night at eight o'clock. The contestants are: Early, Dolan, Sommerville, Clancy, Burke, Saunders, Gillespie, Hubbard, Owens, Fanning, Meagher, Boyd, Stansfield, Heaslip and Clayton.

**OVERSEAS VOTE ON FEB. 28.**

**Returns Are Expected to Reach Ottawa On or After That Date.**

OTTAWA, Feb. 12.—Returns of the overseas military and naval vote are expected to reach Ottawa on or about February 28.—The counting of the North American vote is expected to be complete about the same time.

BROCK ST. **RINK** NO SKATING TO-NIGHT

**GLOATS OVER THE TUSCANIA.**

**Berlin Paper Declares for a Moment It Threatened to Unbalance Secretary Baker.**

AMSTERDAM, Feb. 12.—German newspapers are gloating over the "psychological effect" which they expect the sinking of the Tuscania must produce in America.

The Kiel Volkes Zeitung says the event must unfailingly dampen the spirits of Americans.

**SAYS INSPECTORS BOLTED.**

**When Fire Broke Out at Halifax Recently Munition Experts Fled, Says Witness.**

HALIFAX, N.S., Feb. 12.—Sensational charges against the staff of munitions inspectors who were on duty at the ocean terminals when a fire broke out there recently causing a small panic in the south end of the city were made by William Earle, stevedore forman, one of the witnesses called before the Board of Control and Investigation which commenced yesterday. Earle, who was in charge of a number of stevedores at shed No. 32 the day of the scare, said that he himself put the fire out, and that the munitions experts had left their job. Only two of them, he said, returned when the blaze had been practically extinguished by him.

Major Alkin, Dominion munitions inspecetor, who appeared before the Board and submitted statements to prove that six men, including three of his own staff, had put the fire out. Two others of his men, he said, "tucked their tails between their legs and bolted." He said that they would be severely dealt with.

**Renew your Subscription**

GORDON—2¼ in an ARROW *form-fit* COLLAR

CLUETT, PEABODY & CO. INC. MAKERS

**SPECIAL THIS WEEK**

**3 TUCKETT'S SPECIALS 25c**

*The WRIGHT Place to Buy your Tobaccos and Cigars—*

**329 George St.**

Ask for Coupons they will be redeemed in Cash on the basis of FOUR Per Cent. Savings.

**WRIGHT'S BARBER SHOP**

**STRAND TO-DAY**

Matinee 10c
Evening 15c

Direct from the Hippodrome, Toronto, where this feature had unusual success

**PAINTED DOLL**

featuring the Two Celebrated Russian Court Players, Tanza Fetner and Ivan Mouzkin

**Lonesome Luke Comedy**

**Splendid News Reel**

**GRAND OPERA HOUSE ATTRACTIONS**

**TO-NIGHT!**

*Speedy Musical Comedy* **"STEP LIVELY"**

Best Seats $1. Others 50c & 75c. Gallery 25c

**THURSDAY NIGHT**
**FEBRUARY 14th**

THE DISTINGUISHED ENGLISH ACTRESS

**PHYLLIS NEILSON-TERRY**

*Supported by Carefully Chosen English Company (Management of George C. Tyler)*

IN A NEW COMEDY OF HAPPINESS

**MAGGIE**

*By E. C. Peple. Mail orders now, Box Office Opens Tuesday*

Prices—50c to $2.00. Gallery 25c

***FRIDAY, FEB'Y 15th***

**Harvey D. Orr presents**

The Bright Musical Comedy Triumph

**There She Goes**

*with Harvey and Harold Orr and Original Cast*

PRICES: 50c, 75c, $1.00 Gallery 25c

*Seat Sale Wednesday*

Same Company as seen here last season in "THE MILLION DOLLAR DOLL."
40—People—40 Chorus of 25
Imperial Male Quartette
Pretty Girls. Haunting Tunes. Youth. Beauty. Class

**Saturday, Feb. 16** Matinee 2:30 Evening 8:15

A Great Big Novelty THE ORIGINAL **KATZENJAMMER KIDS** The Cartoon Musical Show

A Riot of Laughs Based on Famous Comic Supplement Cartoons

NOVELTIES | SINGING | DANCING | COMEDY | SURPRISES

Fashion Plate Chorus Gowned Exquisitely . Grown-Ups & Children Enjoy It

Prices—Evening 25c to $1. Matinee 25c & 50c.
Sale Opens Thursday Children 25c.

**EMPIRE THEATRE**

**TUESDAY, FEBRUARY 12**

**THE GARDEN OF ALLAH**

Wm. N. Selig's Half-a-Million Dollar Production of Robert Hitchen's World-Famous Novel and Play of the same name with Helen Ware in her best characterization in 8 parts.

**WHO IS NUMBER ONE?**

Miss Kathleen Clifford, Chapter VI

**"THE FLIGHT OF FURY"**

Matinee - 15 cents

Evening - 25 cents

# ROBT. FAIR & COMPANY

# Wednesday Bargains

**To-Morrow's Business should be VERY LARGE after the enforced close up of our store for TWO DAYS. We have made great preparations in the way of special values for a treble days shopping. We advise that all the purchases you can make be made during the morning as early as possible. Business hours 9 a.m. to 5 p.m. Help us to conserve fuel and relieve the coal situation.**

## Wednesday Specials that are Away Below Wholesale Prices

CREAM OR WHITE FLANNELETTE—Two special lines that sell at 16c and 18c. Sale price, 7 yards for ..... $1.00

YARD WIDE FLANNELETTE—Our weekly Special, worth wholesale to-day, 32c. Sale price, 5 yards for ..... $1.25

KHAKI FLANNEL, just one piece left of the famous Dress or Blouse Flannel; 27 inches wide, worth 50c. Sale price, per yard ..... 35c

CRIB WOOL NAP BLANKETS—Finished like a wool blanket, white with pink or blue border, with word "Baby" woven in border. Size 36 x 50 in. Regular $2.50. Sale price, per pair ... $2.00

BEST MAKE FLANNELETTE BLANKETS—The new advance price for blankets will surprise you. Buy your requirements at these prices:
1 2/4 largest size, worth $4.00 for pair 2.75
1 1/4 medium size, worth $3.00, for pair $2.25

LINEN ROLLER TOWELLING—White with border. Worth 20c. Wednesday, per yard ... 15c

FANCY STRIPE TICKING—Buy Ticking at this price to-morrow. Regular 35c. Sale price, per yard ..... 28c

OXFORD SHIRTING—The old reliable quality. Good stripe designs. Regular 25c. Wednesday, per yard ..... 20c

EXTRA HEAVY CRASH TOWELLING—All pure linen, 20 in. wide, white with border. Now worth 40c. Sale price, per yard ..... 30c

PURE WHITE TABLE DAMASK at a price less than the makers' price of to-day. To-morrow at, per yard ..... 58c

HEMSTITCHED PILLOW CASES — Made from a very superior cotton. 3-inch hem. Hemstitched. Sizes, 40, 42, 44, 46. Worth 50c. Sale price, each ..... 35c

## 10 to 12 o'clock

WHITE LONG CLOTH COTTON that sells at 18c. Two hours only 7 yards for ..... $1.00

BLEACHED WHITE SHEETING, single bed width, 63 ins., extra good quality. Sells at 50c. Two hours only at per yard ..... 40c

APRON GINGHAM—Plain grey, with border. 38 in. wide. Sells at 20c. Two hour sale price, 3 yards for ..... 50c

WHITE BATH TOWELLING, 16 inches wide. Good quality. Sells at 25c. Two hour sale price, 5 yards for ..... $1.00

CHILDREN'S OVERSTOCKINGS — Heavy, all wool worsted in grey and sky, in sizes, 6, 6½, 7, 7½. Regular 80c and $1.00. Two hour sale price per pair ..... 50c

## Cottons and Sheeting

BEST QUALITY LONG CLOTH for domestic use, or for underwear. A quality without dressing. Regular 30c. Sale price, 5 yards for ... $1.10

CIRCULAR PILLOW COTTON. Best Canadian make, in 40, 42, 44, 46. Now worth 50 and 55c. Sale price per yard ..... 40c

UNBLEACHED TWILLED SHEETNG—Standard quality. We offer two widths at the following:
2 yards wide, regular 65c, for yard ..... 50c
2¼ yards wide, regular 69c, for yard ..... 55c

FACTORY COTTON, 34 ins. wide. no dressing. Clear weave. Sale price, 5 yards for ..... 75c

## Yarns and Underwear

ALL WOOL 3 PLY YARN—in white, greys, cardinal, black and mottled. Put up in large 4 oz. skeins, for per skein ..... 45c

4 PLY SOFT FINGERING YARN in greys, white, black and khaki, put up in large, 2 oz. skeins, for per skein ..... 35c

CHILDREN'S UNDERWEAR — Grey only. Some odd lines that we have marked for clearance at per garment ..... 25 and 30c

PENMAN'S UNDERWEAR FOR WOMEN—"95 Brand". Buy your requirements to-morrow, for next season as the price will be much higher. All sizes Vests or Drawers, per garment, $2.25

LARGE OVERSIZES FOR. STOUT WOMEN ..... $2.35

FLEECE LINED DRAWERS — White, fine quality, but heavy. Closed style. Regular $1.00. Sale price, per pair ..... 75c

## Wash Goods Section

CHIFFON ZEPHYR GINGHAMS—in stripes and overchecks. Very swell goods for the coming season. 38 ins. wide. Regular 75c. Sale price, yard ..... 50c

WHITE KRINKLE CREPE—Specially used for making up Ladies' Underwear. 30 ins. wide worth 35c. Sale price, yard ..... 25c

PRINTS, GINGHAMS, CHAMBRAYS AND PRINTED COTTON DELAINES, all worth 25c yard. Your choice of 5 yards for ..... $1.00

STEEL CLAD AND CROWN GALATEAS, in many colored stripes, 32 ins. wide. Now worth 35c. Sale price, per yard ..... 25c

BLOUSE FLANNELS, in all white and white with pink, blue or grey stripe. 38 ins. wide. Regular 75c. Sale price, per yard ..... 50c

## Specials from the Ready-to-Wear Department

CHILDREN'S WINTER COATS—6 only left, in, dark Tweed, in Brown and Burgundy and Grey. They are exceptionally good, both in style and materials, for ages 8 to 14 years:
Regular $10.00 Coats on sale at ..... $7.50
Regular $11.50 Coats on sale at ..... $8.50
Regular $12.50 Coats on sale at ..... $9.50

CHILDREN'S SWEATER COATS—in Cardinal, Cadet and Grey. Just six left that sell at $1.25, to clear at, each ..... 89c

BLACK SATEEN UNDERSKIRTS—14 inch stitched flounce. Splendid material. Regular $1.10. Sale price ..... 75c

FLANNELETTE CORSET WAISTS—White, trimmed with lace. Regular 50c. Sale price, each ..... 39c

ALL WOOL SERGE SKIRTS—Navy or black. Full flare style; belt effect. Regular $4.75. Sale price ..... $3.98

WOMEN'S FLANNELETTE GOWNS at less than the material would be now. Tucked yoke; long sleeve. Regular $1.25. Sale price ..... 98c

## Housefurnishings

FRINGED CARPET ENDS—1½ yards long, in two shades of green. Regular $2.00. Sale price for end ..... $1.59

SCRIM AND MARQUISETTE CURTAINS—2½ yards long, with insertion and lace edges in cream or ecru. Regular $3.75. Sale price, per pair ..... $2.89

COLORED MADRAS MUSLIN—45 ins. wide suitable for over curtains or drapes. Regular 75c Sale price, yard ..... 39c

## Dress Goods Section

36 INCH WASHABLE BLOUSE SILKS in plain black or white. Regular price $1.10. Sale price, yard ..... 85c

36 INCH BLACK PAILETTE SILK—A very superior quality that we sell at $2.25. Sale price, per yard ..... $1.75

THE NEW VICTORIA CHAMOISETTE GLOVES, in black only, washable "Scarce goods," all sizes. Regular $1.25. Sale price, pair ..... $1.10

## Brushed Wool Cap & Scarf

Six sets arrived yesterday that should have been here in December. They came in Paddy and White, Rose and White, and Purple and White. They would have sold at $4.50. Sale price, per set ..... $3.50.

SWISS RIBBED VESTS, long sleeve, V neck "Health Brand" —very fine goods. Regular $1.00. Sale price, ..... 85c



# WRIST WATCHES

When you Buy a Warne Wrist Watch, you cut out all risk. Their worth is in their time-keeping qualities.

REMEMBER, our Store will close all day Saturday and Monday, Feb. 9th and 11th, in compliance with the Fuel Controller's order.

**Warne Bros.**
"Diamond Hall"
*349 George Street*


## CITY AND GENERAL

**PROBABILITIES.**

Rain, turning colder late to-night or on Wednesday, with snow flurries.

**RED CROSS WORK ROOM.**

The work rooms of the Red Cross Society in the Public Library will be open as usual on Wednesday afternoon at two o'clock.

**AUCTIONEER.**

"Look up" J. F. Thornton, Licensed Auctioneer for City and County of Peterborough. Ring him up if you have anything to sell and he will call and see you. 'Phone 956, or call at 663 George Street. 28d-27.

**$5 FOR G.W.V.A.**

Rev. Canon Davidson has donated five dollars towards the cost of furnishing the new club rooms of the Great War Veterans' Association.

**REMOVAL NOTICE.**

Confederation Life Association—Temporary Office, Bank of Commerce Building, second floor. Entrance Hunter Street..

S. Taylor, District Manager.
6d-30

**CHAPLAINS WANTED.**

Chaplains to go to France are again needed, and it is expected that several will go overseas from this district in response to the call in the near future.

**CLEANING, PRESSING, AND REPAIRING.**

'Phone 1416 for Cleaning, Pressing, and Repairng. Goods called for and delivered promptly. Mrs. Read, 159 Rubidge Street. dtf-7

**PLENTY APPLES YET.**

We have apples by the bbl., canned evaporated, etc. Good, dry potatoes A 60c. black tea for 50c. Graham flour, corn meal, rolled oats, Cream of Wheat and many other things. At James R. Bell's, 197 Hunter. 'Phone 455.

**BUSINESS GIRLS' CLUB.**

The Business Girls' Club will meet for work in the Red Cross room at the Public Library on Wednesday evening, Feb. 13th. All members are urgently requested to attend this meeting. 3d-35

**PIANO TUNING.**

'Phone 595, the Greene Music Co., Charlotte Street, when your Piano requires tuning or regulating. All work guaranteed. dtf

**DANCE**
**MOON CLUB**
**W.O.W. HALL.**

The above dance will be enjoyed Wednesday of this week, instead of the regular assembly night, Friday. You are invited. Invite your friends. 3d-35

**FUNERAL TO-MORROW.**

The funeral of the late Patrick Phalen will take place to-morrow at nine o'clock from the family residence, 516 Elm street. In yesterday's issue it was stated that Mr. William Connors was a stenson. This should have read Mr. William Collins.

**NELSON'S RECORD EXCHANGE.**

We buy, sell and exchange new and slightly used records of all makes We also buy, sell, repair and exchange new and rebuilt TYPEWRITERS. It will be to your interest to consult us on the above matters. 172 1-2 Hunter, over Lynch's Drug Store.—'Phone 229.

**SAVE THE PIECES.**

Automobile Cylinders, Transmission Covers, Stay Rods, Water Fronts, Grate Bars, Brass Valves, and Faucets can be welded by the Oxy-Acetylene Process. Men, money and material—capital and labour—are conserved every time a bit of material is re-employed which formerly was scrapped. Have it welded at Millard's Bicycle Shop, Hunter Street, near Aylmer. 'Phone 1256. d-1-f

**PROGRESSIVE EUCHRE**

St. Peter's Ladies Aid intends holding a Progressive Euchre on Tuesday, February 12th, in St. Alphonsus Lyceum. We are assured those who wish to combine a pleasant evening with also helping a most worthy cause, will patronize it. First-class lunch will be served. The prizes will certainly be worth playing for. 3d-34

**TO WIN THE WAR.**

Send men to the Front; send men to the farm and fisheries; waste not a mouthful of food. Buy Willis Pianos, which help to pay the war taxes. They are made and guaranteed from what is probably the largest exclusive piano factory in the Dominion, and endorsed by Canada's best musical judges.—J. W. Stuart, Local Dealer, 372 Water Street. 'Phone 1337 and 247.

**THIMBLE FUND.**

The W. C. T. U. are providing, by the Thimble and Trinket fund free hot cocoa, coffee and soups for our boys at the front, to be distributed through the Y.M.C.A.

**ASH WEDNESDAY SERVICES.**

The Ash Wednesday services at St. Luke's Church to-morrow will be as follows:
10.30 a.m.—Commination.
8 p.m.—Evening prayer and address.

**RED CROSS WORK.**

The St. John's Church Women's Association, will in future meet in the Public Library on Saturday afternoons at 2 o'clock. Every lady of the congregation cordially welcome.

**WILL HOLD SERVICE.**

A short service will be held in All Saints' Parish Hall every Wednesday evening during Lent. At these services the rector will give a series of lantern addresses on "The Men that Crucified Christ." The subject tomorrow evening will be "Judas."

**MOTHERS' CLUB.**

The regular monthly meeting of the Mothers' Club will take place tomorrow (Wednesday) 13th, at 3 p.m., in the Y.M.C.A. All the Circles and Mothers of the Y.M.C.A. boys are especially invited. There will be a short programme and Mrs. A. Stevenson will give a talk on Literature, and Miss Fern Johnston will sing.

**CHILDREN'S PICTURE TALK.**

All the children of Peterborough are invited to attend the Friday night picture talks at the Gospel Hall, corner Brock and George streets. On Friday night the subject will be, 'The Calculating Cobbler,' illustrated with coloured slides. Come and bring your chums at 7 o'clock Friday night Everybody welcome. 3d-36

**CHARITY BOARD.**

At a meeting of the Charity Board held last evening Mr. H. Rush was re-elected chairman for the current year. Other officers re-elected were Mr. J. McClelland, vice-chairman, Mr. H. C. Stabler, treasurer, and Mr. S. K. Armstrong, secretary.

**THE HOME LEAGUE.**

The Home League of the Salvation Army still continue to do efficient work in sending comforts to the boys overseas.

They were heartily congratulated by Commissioner Richards on the occasion of his visit last week, for the excellent work.

After the regular meeting at three o'clock each Wednesday at the Temple, a special prayer meeting is held for all those in any way engaged in the war.

All are cordially invited.

## Social and Personal

Miss Muriel Wallace spet the week end with friends in Toronto.

His Worship Mayor Duncan is out of the city to-day on business.

Miss Gordon, who spent the week-end with her brother, Mr. G. N. Gordon, returned to-day to Toronto, taking with her Martin Wilmot Gordon for a short visit.

Mr. Bert Belleghem, Mount Forest, spent the week end at his parents' home, Hunter street.

Miss Frances Austin spent the week-end with Miss Willoughby, Cobourg.

Mrs. Ernest Clarkson returned yesterday to Toronto after a short visit with Mr. and Mrs. D. J. Lundy.

Miss Olive Rose, Havelock, was the guest of Miss MacDonald, for the dance last night.

Lance Corporal Eric Stuart has returned from Kingston.

Miss Robbins, Orillia, Miss Burns, of Lindsay, and Mr. P. Thornton, Orillia, were the guests of friends in the city for the Bachelor and Benedicts' dance.

Miss Violet Gumprecht, Peterborough, was in Toronto for the week-end.

Mr. Varcoe, Bank of Montreal, spent the week end with friends in Toronto.

Lieut. Will Jackson, of the Royal Flying Corps, is home on a few days' leave, before going overseas, visiting his parents, Mr. and Mrs. James Jackson, 232 Perry Street. Lieut. Jackson has completed his training in Texas, and will go to England in a short time.

Quite the most brilliant success of the season was the Bachelors' and Benedicts' dance last night in the Conservatory of Music Hall. The music, supplied by Mr. A. Linton, of Toronto, was superb, and it was with great regret the two hundred and fifty young people who attended heard the last selection at 2 o'clock. Some of those who attended the brilliant event were Mr. and Mrs. B. D. Hall, Mr. and Mrs. A. Perrin, Dr. and Mrs. Frederick, Mrs. Claude Rogers, Mr. and Mrs. Charles Ackerman, Mr. and Mrs. Fred Hooper, Mr. and Mrs. Roland Denne, Miss Patterson, Miss Northedge Birks, Mrs. Birnie, Miss Ruth Robertson, Mr. and Mrs. Forbes Knight, the Misses Lawless, Hurd, Vincent, Conway, Mr. T. Wallace Rhind, Mr. Art Costello, Mr. Bud Hickey, Mr. Gordon Ross, Mr. G. Hill, Messrs. T. George and Victor Rutherford, Herb. Rush, Sheehan, Vanstone, Marvin Knox, Donald Denham, H. Thornton Miss Daisy Stocker, Lieut. Meredith Huycke, Miss Fanning, Mr. H. Snelgrove, Miss E. Aylmer and the Misses Helen and Lillian Rush.

## Sidewalks Are Cleaned Off

As a result of the mild spell of today and yesterday the merchants on George Street are taking effective steps to remove the accumulation of snow and ice from the main streets of the city. The water courses are being opened and every means taken to facilitate the passage of the water.


# FOWLER'S PEBLO GLASSES

DON'T ASK QUESTIONS

If your eyes trouble you in any way, they should be looked after. They may cause headaches, or tire quickly, or things begin to look blurred, but in some way they tell you there is something wrong. Don't stop to question or wonder what to do, just consult Dr. Fowler, and he will test your eyes and tell you exactly what they require. There will be no mistake, he guarantees satisfaction.

CONSULTATION FREE

**A.A. FOWLER** DOCTOR OF OPTICS Phm. B. Toronto University
EYESIGHT SPECIALIST with NUGENT DRUG COMPANY

RESTORE THE NATURAL SIGHT


## OBITUARY

**JOHN L. READ.**

With the death of Mr. John L. Read, on Wednesday evening, there passed away one of Bobcaygeon's oldest and most respected citizens. He was born in the township of Augusta, a few miles from Brockville, on Dec. 23rd, 1830, and had thus completed his 87th birthday. About 60 years ago he came to the village to engage in business, and has continued to reside here ever since, respected by all classes of the community. Along with merchantile affairs, he conducted extensive farming operations, and the farms now occupied by Messrs. David Hetherington, Gerald Murphy and Leslie Anderson. In those days the municipal politics were not the milk and water affairs of to-day and he participated in many a hot contest, and more than once emerged victorious, with the reeveship. He belonged to the old school of those whose honesty, integrity and uprightness never was questioned—men whose word never was broken. Some sixteen years ago he retired from active business to enjoy a well earned rest. He was a Conservative in politics and a consistent member of Presbyterian church, and until his death a valued member of the session. For many years he was church treasurer, and when declining strength compelled him to ask to be relieved of his duties he was elected as an honorary member of the Board of Managers, that his wise counsel might be at the disposal of the church. His tastes were simple, his friendship sincere and his faith humble and child-like, and he leaves behind him the rich legacy of an honorable life and untarnished name. He was married three times, his last wife surviving him, and two sons, Mr. Frank Read, merchant, of the village, and Mr. Fred Reid, who has lately had his home at Prince Albert, Saskatchewan. Messrs. John and William Read, of Peterboro; the Messrs. Warner, of Hastings, nephews of the deceased: Mr. Jos. Greer, Pleasant Point, Mrs. T. A. Fisher of Lindsay; and Mr. Jerry Greer of Bailieboro, attended the funeral, which was from the Presbyterian church on Friday afternoon.

## ICE HAMPERED STREET CARS THIS MORNING

**Last Night's Sleet Froze as it Fell, Insulating the Rails.**

Ice covered rails, following last night's sleet, presented a real problem to the Street Railway Company this morning. During the first hour the cars struggled to clear the rails. It was after seven before the Byersville cars reached their terminal, and in other sections the going was scarcely less difficult.

**FROST IN CONNECTIONS.**

**Penetrated to the Water Pipes Leading Into Houses.**

There were more water connections near the street lines reported frozen yesterday than at any time during the winter, according to a plumber who was kept busy all day fighting the frost. Although the weather registered above the point of freezing, it was explained that this break in the cold spell had the effect of driving the frost further into the ground, especially on streets with a gravel substructure. Thirty connections on Water Street alone were reported closed by frost, and many of these were thawed by the Utilities Commission workmen, who, by agreement, will attend to the first freezing in any connection to the mains.

## STOCK MARKET

No New York or Chicago market. Lincoln's birthday.

TORONTO, Feb. 12.—Steel of Canada 53b; Maple Leaf, Pfd. 94; Steamships, Pfd. 77, 76 3-4; Loan, 1937 93 1-4; Dom. Steel 61 3-4; N.S. Steel 66 1-2b; Can. Loco. 82 3-4.

**THREE YEARS AT THE FRONT WITHOUT HURT.**

**Private Chapman Is Home On a Short Leave.**

Through all the battles in which the Canadian soldiers won their glories, Private Chapman, son of Mr. Thos. Chapman, arrived home this morning without a scratch or scar. He has a short furlough for a rest, after which he will return to service.

## Banner Was Presented To Local Woodmen

The banner won by the lodge of the Woodmen of the World gaining the largest number of new members for that society, has been won by the Sherwood Forest Camp, and it was for the occasion of this that a large number assembled in the W.O.W. Hall last night when the presentation and a charming social evening and a banquet was held. A full report of the event will appear in to-morrow's Examiner.

**BIRTH.**

SIMMONS.—On Saturday, February 9th, 1918, to Mr. and Mrs. Jack Simmons, 153 Hart avenue, a son.

ANDERSON.—On Sunday, Feb. 10th, 1918, at St. Joseph's Hospital, Hamilton, Ont., to Mr. and Mrs. F. Currie Anderson, a daughter.

STANTON.—At Nicholls Hospital, on Monday, Feb. 11th, 1918, to Mr. and Mrs. C. E. Stanton, a daughter.


**WHAT THEY ARE SAYING**

**Take me to East City's new live Industry, where the Egg-Producing Hen Feed is Manufactured. Next to Cold Storage Plant.** 6d 36 1w

PICTURES and POST CARDS of the Fire on Sale at . . .

374½ George Street — Moule — Phone No. 46

**FLOWERS PLEASE your FRIENDS**

*Cheer the Sick, and Sweeten the Room with their presence*
*Auto delivery any hour*

**Peterboro Floral Co.** 434 - 436 Water St
**TELEPHONES**—Greenhouse 1394 Residence 1657

# STOP

## THAT COUGH

TAKE

# PINOL

**Composed of White Pine Compound with Eucalyptus and Menthol.**

**PROMPT RELIEF**

**For Coughs, Colds, Bronchitis, Sore Throat, Asthma and other Diseases of the Respiratory Organs.**

**25c. & 50c. Bottle**

—AT—

# WARNE'S

CUT-RATE **Drug Store**
Phone 527 351 George St.


## ASSAILS GERMAN CENSOR.

**Berne Paper Discusses Article on Increasing the Birth Rate.**

Under the title "Is the Sense of Shame at Last Awakening?" Die Freie Zeitung of Berne of Nov. 21 printed an article tending to confirm recent statements that extreme measures for increasing the birth rate in the German Empire to offset the war losses were being discussed in German periodicals and favoured officially. Die Freie Zeitung said:

"Before us lies the November issue of Nord und Sud, the monthly published by Ludwig Stein. We look through it, and on page 180 we find the following notice printed in black type and indicated by three hands: 'Pages 181-188 are absent from the foreign edition of this number.' But the censor, through carelessness, has merely cut out the eight pages mentioned without touching the table of contents, so that we find upon pages 181-188 there is an article entitled 'Multiplication of the People and Policy of Population After the War,' by Dr. Georg Jahn, at present in Brussels.

"Some time ago it was very disagreeable for the German officials when Die Freie Zeitung presented the marriage proposition to the neutral public in order to show what a demoralizing effect the quantitative idea applied to everything human, in connection with the alliance with the Turks, was having in Germany. As the result of this, the foreign edition of the Ludwig Stein monthly is mutilated. If the German censor had really wanted to suppress the moral ideas of Dr. Georg Jahn he would not have allowed them to be published. Therefore they appear to be without danger in Germany, perhaps they are even approved from military sources. In the neutral countries, on the contrary, they are likely to compromise Germany.

"This is the same moral system with a false bottom that locks a Liebknecht up in jail and reserves special trains for a Lenine. The same moral system that finances pacifist propaganda everywhere abroad and brutally suppresses it at home. Peaceful on the exterior and warlike in the interior."


**Don't Forget**
**Ash Wednesday To-Morrow**
**ORDER YOUR**

# FISH

**FROM**
**J. STEINBERG**
*"Your Fishman"*

**A large supply arrived of Fresh and Sea Water Fish. Salt and Smoked Fish.**

**Phone 1105, or call at**
**J. Steinberg's, 466 Geo. St.**

10 PAGES
PAGES 1-4

# The Evening Examiner

Copies Printed during January 148,740
A Daily Average 5,720

VOL. LX. No. 37 PETERBOROUGH, WEDNESDAY, FEBRUARY 13, 1918 PRICE TWO CENTS

"Cheer Up"

We're Open Again, prepared to make up for Lost Time.
DON'T WAIT
ARRANGE FOR A SITTING NOW
Is the Time—the 'Phone 368

Troy
STUDIO
140½ Hunter Street

## GRAIN MARKET

The local grain market continues very quiet, with very little offering. Winnipeg was the only outside market yesterday, Chicago observing the Lincoln birthday holiday. Cash oats are unchanged. Rye is quoted at 3c. higher.

Manitoba wheat— No. 1 Northern, $2.23 1-2; No. 2, $2.20; No. 3, $2.17 1-2; No. 4, $2.10 1-4, including 2 1-2-cent tax, in store Fort William.

Manitoba oats—No. 2 C. W., 89 1-4c.; No. 2, 85c.; extra No. 1 feed, 84 1-4c.; store, Fort William; No. 1 feed, 80 7-8c.

American corn— No. 3 kiln dried, $1.90, track, Toronto.

Ontario oats—No. 2 white, 91c. to 92c. nominal; No. 3, white, 90c. to 91c.

Barley—Malting, $1.58 to $1.60.

Ontario wheat—No. 2 winter, $2.22, basis in store, Montreal.

Peas—No. 2, $3.70 to $3.80, according to freights outside.

Buckwheat—$1.63 to $1.65.

Rye—No. 2, $1.96 to $1.98.

Manitoba flour—War quality, $11.10, Toronto, new bags.

Ontario flour—War quality, $10.60, Toronto-Montreal, $10.60, new bags.

Millfeed—Car lots, delivered, Montreal; shorts, $40; bran, $35; feed flour, per bag, $3.40; middlings, white, $45 to $46.

Hay—Baled, track, Toronto, car lots, No. 1, $16 to $17; No. 2, $14 to $16; mixed, $13 to $16; straw, car lots, $8.50 to $9.

Heart Beat So Fast
Could Not Sleep
HAD TO SIT UP IN BED

Heart trouble has of late years become very prevalent. Sometimes a pain catches you in the region of the heart, now and then your heart skips beats, palpitates, throbs, or beats with such rapidity and violence you think it will burst. You have weak and dizzy spells, are nervous, irritable and depressed, and if you attempt to walk upstairs or any distance you get all out of breath.

There is no other remedy will do you so much good, restore your heart to a natural condition, build up your strength and give you back vigor and vitality as Milburn's Heart and Nerve Pills.

Mrs. A. Russell, Niagara Falls, Ont., writes: "At nights I could not sleep, and had to sit up in bed, my heart would beast so fast.

"When I went to walk very far I would get all out of breath, and would have to sit down and rest before I could go any further. I was advised to get Milburn's Heart and Nerve Pills, and before I had used two boxes I could sleep and walk as far as I liked without any trouble."

Milburn's Heart and Nerve Pills are 50c per box at all dealers, or mailed direct on receipt of price by The T. Milburn Co., Limited, Toronto, Ont.

YOUR GROCER SELL S 'SHINO" in Big Yellow Tins for 10 cents.

SHINO STOVE POLISH

EASY TO SHINE
LASTS A LONG TIME

Read the Examiner.

## WEDNESDAY MORNING BULLETINS

(Canadian Press Despatch.)

LONDON, Feb. 13.—A big rising is reported in Petrograd.

WOULD BE FOLLY.

(Canadian Press Despatch.)

LONDON, Feb. 13.—Lloyd George in the House of Commons, says it would be folly to treat with the Teutons yet.

WILL SUPPLY TRACTORS.

(Canadian Press Despatch.)

OTTAWA, Feb. 13.—The Government will supply farmers with tractors at cost, less the freight.

ACTIVITY INCREASES.

(Canadian Press Despatch.)

PARIS, Feb. 13.—Activity increases on the Western Front.

MAY TURN TRAITOR.

(Canadian Press Despatch.)

LONDON, Feb. 13—Some German papers fear Russia will turn traitor to the Peace pact.

SUCCESSFUL RAID.

(Canadian Press Despatch.)

LONDON, Feb. 13.—(Official)—"We carried out a successful raid last night upon the German trenches southwest of Hargicourt, capturing eleven prisoners, including an officer. Patrol encounters, in which the casualties were inflicted on the enemy, took place last night southeast of Lens.

"Apart from hostile artillery activity in the neighbourhood of Epehy, and northeast of Ypres, there is nothing further to report. "Our aeroplanes bomborded several German towns with great effect."

## CATTLE MARKET

With only four cars arrived with two cattle, seven calves, 255 hogs and five sheep, there was practically no market yesterday. According to previous announcement and carrying out the spirit of the order of the Fuel Controllers for a three-days' shutdown, no live stock was lifted by the railways Monday, and consequently there was nothing doing in the local markets yesterday. Prices are unchanged, but with a stronger tone to the market owing to the recent light deliveries.

Toronto.—Latest quotations:

| | | |
|---|---|---|
| Heavy steers | $11.00 to | $11.75 |
| Choice butcher | 10.50 | 11.75 |
| do medium | 10.00 | 10.25 |
| do common | 9.00 | 9.25 |
| Heifers, good to choice | 10.50 | 11.00 |
| Butchers' cows, choice | 7.75 | 8.50 |
| do medium | 7.00 | 7.50 |
| Butcher bulls, choice | 8.50 | 9.50 |
| do good | 7.60 | 7.75 |
| do medium | 6.00 | 7.00 |
| Canners and cutters | 5.50 | 6.50 |
| Feeders, 900 to 1,000 lbs. | 9.50 | 10.00 |
| Stockers, 900 to 1,000 lbs. | 9.00 | 9.50 |
| do med., 600 to 700 lbs. | 8.00 | 8.50 |
| do light, 600 to 650 lbs. | 7.00 | 7.25 |
| Milch cows | 35.00 | 110.00 |
| Calves | 6.50 | 16.50 |
| Lambs | 18.00 | 19.00 |
| Sheep, light | 11.00 | 14.00 |
| Hogs, fed and watered | 18.50 | 19.00 |
| do off cars | 19.00 | 19.25 |
| do f.o.b. | 17.50 | 18.00 |

INDIAN'S FORECAST PROVES CORRECT

An old Indian, who visited Lindsay about three weeks ago, when being asked for a weather forecast, stated that the first thaw would set in on February 11th. After that, he declared, spring-like conditions would prevail, with very little, if any cold weather.

Tells How to Stop a Bad Cough

Surprising results from this home-made syrup. Easily prepared and costs little.

If you have a severe cough or chest cold accompanied with soreness, throat tickle, hoarseness, or difficult breathing, or if your child wakes up during the night with croup and you want quick help, just try this pleasant tasting home-made cough remedy. Any druggist can supply you with 2½ ounces of Pinex (50 cents worth). Pour this into a 16-oz. bottle and fill the bottle with plain granulated sugar syrup. Thus prepared, you have 16 ounces of really remarkable cough remedy—one that can be depended upon to give quick and lasting relief at all times.

You can feel this take hold of a cough in a way that means business. It loosens and raises the phlegm, stops throat tickle and soothes and heals the irritated membranes that line the throat and bronchial tubes with such promptness, ease and certainty that it is really astonishing.

Pinex is a special and highly concentrated compound of genuine Norway pine extract and is noted for its speed in overcoming severe coughs, throat and chest colds. Its millions of enthusiastic users have made it famous the world over.

There are many worthless imitations of this noted mixture. To avoid disappointment, ask for "2½ ounces of Pinex" with full directions and don't accept anything else. It is guaranteed to give absolute satisfaction or money promptly refunded. The Pinex Co., Toronto, Ont.

A Peterboro Industry Selling

GRAMOPHONES

Direct to the Consumer

HAVING had to turn our Factory over to the Peterborough Canoe Co. for the manufacture of Munitions Boxes, they having lost their own factory by fire, we are going to turn over our stock of Gramophones which were manufactured for outside wholesale trade, giving the people of Peterborough a chance to get—

A Beautiful Cabinet Gramophone, made in Three Different Designs, at One-Half or Less than you can procure them at a retail Store.

Our Terms are Spot Cash, and we have to clear them out at once. In buying from us you will save Railway Freight, Cost of Packing and Retailer's Profits, and secure a Higher Class Article.

Don't miss this opportunity, as you will not likely again have the privilege of buying at such low figures. They are bound to go quickly, so decide at once to Brighten Your Home at Small Cost. . . . . .

Peterboro Furniture Co.
64 HUNTER STREET, EAST

# The United States Battleship Fleet Will Share Naval Offensive

### Mr. Daniels Announces Vessels of All Types On Guard With British—Representative Miller, Recently Back From Europe, Reveals Novel Conditions in Speech.

### LARGER CRAFT NO LONGER BOTTED UP

WASHINGTON, D. C., Feb. 13.—The promise that any naval offensive that may be undertaken to rout the Germans out of their submarine nests will be shared in by United States battle ships is held out by the disclosure that American vessels of this type are now in European waters co-operating with the British fleet.

The work of the United States is not now confined to destroyers. The Secretary of the Navy, Mr. Daniels, has announced that naval vessels of every type are now doing service abroad.

The most definite information on this subject, however, is given by Representative Miller of Minnesota, who recently returned to the United States after interviewing many British and French naval commanders.

The American battleship fleet is no longer "botled up" in sheltered waters in fear of submarine attack. Several of the first-class ships have been sent abroad. These are coal burners, which for a time, at least, will relieve the British battle ships of the oil burning type.

**Helping to Guard Seas.**

What portion of the fleet is now working with the British navy is, of longer "bottled up" in sheltered waAmerican people at least have the assurance that the United States Navy is doing its full duty in maintaining the allied guardianship of the seas.

The facts about the American fleet are woven into a speech made in the House by Representative Miller in the course of a presentation of war conditions as he observed them while abroad. His statements, made partly because he told of things he saw and partly from things he was told by British and American naval commanders, shed a light upon the where abouts of the American fleet and its operations that hitherto has been locked in the secret archives of the Navy Department.

Mr. Miller frankly told the House that when he was there Vice Admiral Sims had thirty-six destroyers—not the number now—with which to patrol waters asigned to him. These waters extended west of the coast of Ireland, down across the western entrance of the English Channel, clear across the western coast of France, and Ireland, the coast of Spain, down to the Azores Islands.

**"Number Greatly Insufficient."**

"This number was greatly insufficient," Mr. Miller said, "but the navy has started on a programme that will produce any needed destroyers. Some of these destroyers are being delivered."

Before the sinking of the Tuscania, which occurred in waters outside the zone being protected by American craft, Mr. Miller said that disaster had been narrowly averted more than once, and that the navy's first duty was to protect the line of communication between France and America.

The speaker said he was in Europe when the request was made for American battleships, and he said that request had been granted.

"They have been sent," he said, "and no better battleships ever floated on a sea. I was afraid our navy would not send them, but I made particular inquiry and followed it up and found they have been sent."

That the American war craft are in the thickest of the submarine danger zone is shown by what was said of the area covered by the German submarines. Much of this area is said also to be covered by American craft.

**Main U-Boat Base at Zeebrugge.**

"The main submarine base," Mr Miller said, "is at Zeebrugge, on the North Sea. The main area of operation is across the northern part of Scotland and the upper part of Ireland, and then the English Channel. Continuing, their field is the Bay of Biscay, then along the coasts of Spain and Portugal, and then out to the Azores."

"Moments of grave danger are just about sunrise in the morning and sunset at night, especially if the sea is calm. Because during that twilight period there is that uncertainty of light which makes it difficult to discover the periscope of a submarine, but easy for the submarine to see the hulk of the ship in bold relief," said Mr. Miller.

**Strategy of Admiral Sims.**

In showing the valuable contribution made to naval strategy by Vice-Admiral Sims, Mr. Miller said his suggestion was this:

"What is the use of sending destroyers and ships of your navy scouring the seas, hunting for submarines? The seas are vast and the submarine is small. They may seek for days and weeks and not find their quarry, but you group your ships together and put your destroyers about your ships and you are bound to have your destroyers meet the submarine. The submarine must find the ships and in finding the ships he meets his deadly enemy."

This suggestion of Vice-Admiral Sims was finally accepted by the British Admiralty.

Mr. Miller declared Congress and the Navy Department should give Admiral Sims absolute carte blanche and carry out whatever he recommended.

Mr. Miller related this incident to emphasize his belief that there should be better co-ordination in the handling of both merchant ships and the protecting war craft.

"Two ships had left a port in France and were some fifty miles up the coast when instructed by wireless to wait for some other boats. They were to leeward of an island, with all communication between them and the shore cut off.

**Waited Five Days.**

"After they had waited five days the destroyers to escort them through the submarine zone appeared. For some unaccountable reason the ships did not sail even then. The destroyers fooled around, going back and forth for further orders. On the eighth day, under most unfavourable conditions, this group set forth. Why, submarines had been for a week spotting exactly where they were. Is it any wonder they were attacked twice before they got through the zone?"

### STOP HEN TRADING.

WASHINGTON, Feb. 12.—The United States Food Administration announced that by forbidding licensed trading in live or freshly killed hens and pullets after February 23 it was hoped to prevent a situation where prices of eggs and poultry would soar beyond the reach of the average consumer. Dealers are permitted to handle stored or frozen stocks.

### CULTIVATE SIDE VISION.

**It Will Enable You to See In Several Directions at Once.**

One of the most useful gifts one can have is a good side vision. By side vision is meant literally ability to see in several directions at once and to know what is going on in other directions besides that upon which the gaze may be fixed at the moment.

Just try the next time you are reading your paper in the train, for instance, and you will understand clearly what is meant.

You can with little effort and while still reading follow the movements of those sitting opposite you and even those at your side.

With a little practice the range of your side vision can be extended behind you in each direction to an angle of forty-five degrees, and you can see clearly every movement that takes place on both sides simultaneously.

Now, just think what this means. The man in possession of a good side vision is not an easy one to take by surprise. In business he finds it a valuable asset, especially when talking with more than one person at a time.

He can guard against dangers from unexpected sources, and when crossing a roadway he can clearly see the traffic coming from either direction while still looking straight ahead.—London Answers.

The Rexall Store

Fortify Your System Against Coughs, Colds and Wasting Diseases WITH Rexall Emulsion of Cod Liver Oil With Hypophosphites

In this preparation you get the very best quality of ingredients and is better value than any other preparation of its kind.

After using a bottle of Rexall Emulsion if you feel you haven't had value for your money—

Bring back the empty bottle and we will refund your money as cheerfully as we received it.

The price is

$1.00 Per Bottle

McDERMID & JURY'S
The Safe, Satisfactory Druggists
The Rexall Store
COR. GEORGE & CHARLOTTE

WE ARE HERE TO SERVE YOU

# THE COST OF MILK PRODUCTION AND THE FARMER'S PROFIT

### The Principles of Cost Accounting Used in Manufacturing Should Be Applied to Agriculture—No Common Meat Food is Cheaper Than Milk at Fifteen Cents a Quart—Who is Getting the Best Deal?

### A WORD TO THE CONSUMER

The principles of cost accounting used in manufacturing should be applied to agriculture, not that the farmer may always sell above cost, for at times he sells below cost, but that he may know the average selling price will at least equal the cost and thus allow him to break even. Were the results of such cost accounting for the business of milk production known to the farmer as well as the consumer, the former would bestir himself to reduce his costs while the latter, recognizing the narrow margin of profit upon which the farmer is working in producing a staple food product, would cease his blind criticism and be willing to pay a fair price for milk which is one of the cheapest foods.

To find the cost of milk production is no sinecure in accounting, because of the complexity of the conditions surrounding the industry, but the importance of the product has led to many investigations with the following average results, using present day feed and labour charges:

**Expenditure Per Cow.**

| | |
|---|---|
| Feed at cost prices | $ 82.90 |
| Labour per cow, including handling of milk | 55.27 |
| Interest and depreciation on herd per cow, $110 at 11 p.c. | 12.10 |
| Interest, insurance, repairs and depreciation on buildings | 8.32 |
| Depreciation on equipment | .70 |
| Losses from abortion, tuberculosis, pneumonia, etc. | 1.95 |
| Veterinary services and drugs | .86 |
| Cash sundries | 1.96 |
| Added interest of owner in excess of that exhibited by hired help | 6.00 |
| Total | $170.26 |

**Receipts Per Cow.**

| | |
|---|---|
| 6167 pounds of milk at 29c. per gallon | $ 178.84 |
| 12 tons manure at $2.00 per ton | 24.00 |
| Total | $202.84 |

Under the above conditions milk costs the farmer 27.6c. per gallon or 6.9c. per quart. At most he is selling it for 29c. per gallon or 7.25c. per quart. The profit left to the farmer is very little over the value of the manure for his farm. In one investigation conducted on twenty-five dairy farms keeping on an average of 460 cows, the average profit per cow per year was $8.23 while out of the twenty-five dairies 28 p.c. reaped no profit whatever.

While 6,167 pounds of milk per cow per year may seem a small yield to some farmers, it is in reality a very good average, exceeding the average for Eastern Canada by 2,000 pounds. The farmer's remedy lies in increasing the average production of his herd.

**A Word to the Consumer.**—Comparatively speaking, milk is one of the cheapest foods. Instead of being regarded as a luxury it should be regarded as a necessity. Based on food values it has been estimated that if porterhouse steak is worth 30c. per pound, milk is worth 16.5c. per quart; if eggs are worth 30c. per dozen, milk is worth 21c. per quart; if fat fowl are worth 20c. per pound, milk is worth 20c. per quart; and if whitefish is worth 18c. per pound, milk is worth 32c. per quart. No common meat food is cheaper than milk at 15c. per quart. Moreover, milk is an already prepared food, requiring no fuel to cook it, a most important consideration under present fuel conditions.

The question is, "Who is getting the best deal?" Certainly it is not the farmer.

### BRITONS AND ITALIANS ARE SAVING ARGENTINA

BUENOS AIRES, Feb. 12.—The railway strike apparently is failing through the refusal of the Italians and Britons to quit work. These men have declined to leave their jobs, notwithstanding the threats of Spanish agitators to destroy property.

DELICATE GIRLS IN Business or School

who have thin or insufficient blood or are physically frail will find

SCOTT'S EMULSION

a rich blood-food and strengthening tonic. It is so helpful for delicate girls it should be a part of their regular diet.

Scott & Bowne, Toronto, Ont 17-35

AS CHARLIE SAYS:

Must mortals be happy only in dreams?
Lord bless you, no, they can smoke
ARABELA Cigars——10c.

SCALES & ROBERTS, LIMITED
Toronto

"It's Confidence That Does It"

LENTEN SUPPLIES

Canned Chicken Tuna Fish
Canned Duck Salmon
Chicken Haddie Sardines

SOUND FRUIT

Grape Fruit Barrelled Apples
California Seedless Oranges
Lemons

Beans, Peas, Onions, Celery, Potatoes, Carrots, Turnips, Cabbage

Full Lines General Groceries.

Porter S. White Co.
334 George Street
PHONE 208

# TIRED, NERVOUS HOUSEWIFE TOOK VINOL

## Now She is Strong and Well

Berkeley, Cal.—"I was nervous, irritable, no appetite, could not sleep, and was always tired, so my housework was a great effort. After many other medicines had failed Vinol built me up and made me strong. I have a good appetite and sleep well. Every nervous, weak, ailing woman should try it."—Mrs. N. Edmunds, 2107 Dwight Way, Berkeley, Cal.

We ask every nervous, weak, rundown, ailing woman in this town to try this cod liver and iron tonic on our guarantee to return their money if it fails to help them.

McDermid and Jury, druggists; E. L. Payne, Peterborough. Also at the best druggists in all Ontario towns.



## LIVE POULTRY WANTED

Highest Market Prices Paid for all good fat stock delivered here at the Storage as follows: Hens, Chickens, Turkeys Ducks, Geese.

**WM. SCOTT & CO., Ltd.**
Cold Storage - - Peterborough


# Railway Time Tables

## GRAND TRUNK RAILWAY.

CORRECTED TO JAN. 2, 1918.

8.10 a.m.—For Port Hope, making connections for all points on the main line east and west, arriving Toronto 11.25 a. m.

7.00 a.m.—For Lakefield.

8.55 a.m.—For Hastings, Campbellford, Stirling, Madoc, Belleville, Deseronto, Napanee, Kingston, Brockville, Montreal.

9023 a.m.—For Lindsay, Orillia, Collingwood, Midland, Penetanguishine, North Bay, Toronto, Hamilton, Niagara.

10.30 p.m.—For Millbrook, Lindsay, and Port Hope, making direct connections at Port Hope for Toronto, arriving Toronto 5.35 p.m.

3.40 p.m.—For Lakefield.

12.25 p.m.—For Millbrook, Lindsay, Port Hope and all points on the main line, east and west. Direct connections at Port Hope with International Limited for Toronto, Detroit and Chicago.

1.30 p.m.—For Hastings, Campbellford, Stirling, Madoc, Belleville, Deseronto, Napanee, Kingston and Brockville.

6.45 p.m.—For Lakefield.

5.40 p.m.—For Lindsay, Orillia, Midland, North Bay, Toronto.

9.30 p.m.—Local for Lindsay.

9.13 p.m.—For Millbrook, Port Hope, Belleville, Kingston, Brockville, Montreal and Boston.

## CANADIAN PACIFIC RAILWAY.

CORRECTED JAN. 21, 1918.

GOING EAST—

**8.40 p.m.—Indian River, Norwood, Havelock.

12.10 p.m.—Kingston, Smith's Falls, Montreal, Quebec, St. John, N.B., Boston and New York.

1.41 a.m.—Norwood, Havelock, Tweed, Perth, Smith's Falls, and Ottawa.

**11.35 a.m.—Norwood, Havelock, Tweed, Perth, Smith's Falls, Ottawa, Montreal and Intermediate points, and all points east of Montreal.

GOING WEST—

*4.58 a.m.—Toronto, Owen Sound, Guelph, Goderich, Hamilton, Buffalo, New York, Galt, Woodstock, St. Thomas, London, Chatham, Detroit and Chicago.

5.59 a.m.—Myrtle and North Toronto.

**7.35 a.m.—Toronto, Hamilton, Buffalo, Rochester and New York. Intermediate points between Peterborough and Toronto.

**9.30 a.m.—Lindsay, Orillia, Port McNichol and intermediate points.

**3 p.m.—Toronto, Hamilton, Brantford, Buffalo, New York, Guelph, Galt, Woodstock, London, Detroit and Chicago.

**5.45 p.m.—North Toronto and West Toronto and Intremediate points.

*Daily **Daily except Sunday.


CANADIAN PACIFIC

## CALIFORNIA

Offers unsurpassed attractions for

**THE WINTER TOURIST**

Warm Sea Bathing—Golf—Tarpon Fishing, etc.
Homelike, Moderately-Priced Resorts as well as
The More Palatial Hotels.
Choice of Routes.

See that at least one portion of your ticket reads:

"VIA CANADIAN PACIFIC ROCKIES."

Particulars from Canadian Pacific Ticket Agents, or W. B. Howard, District Passenger Agent, Toronto.



## CHINA PAINTING

*Mrs. Langley McCarthy*
*Teaches Bisco's New and Beautiful Work in China Painting.*



## Barbeau's Cartage

All kinds of Moving and Carting by careful and experienced men. A Lorry and a Piano Wagon has been added to our equipment which will enable us to give better service than ever to our Patrons. Satisfaction Guaranteed. We have just added a new furniture van. Largest in the city Household effects moved with care.

A. BARBEAU,
PHONE 1017 85 GLADSTONE AVE


# "THE CLUE IN THE AIR"

## A DETECTIVE STORY—Isabel Ostrander

(Continued from yesterday)

Was she actuated solely by a desire through self interest to impress him with the truth of the theory she had advanced and assure him of the futility of further investigation? Or had she been driven by her own torturing doubts to disclose them to another and in seeking to convince him, reassure herself?

That she was sincere in the belief in her niece's deranged mental condition he did not question, but it was equally evident that she shrank from the suggestion of self-destruction, which her brother in law had so eagerly grasped at as the solution of the girl's death and was so indomitably forcing her to accept.

If it were not the true explanation—and McCarty put it from him as unworthy a second thought—why did Stephen Quimby profess to accept it with such unquestioning readiness, unless he desired above all things to cover the real facts in the case, and would he so cover them unless they led irrefutably back to himself?

Miss Beckwith was completely dominated by her brother in law, her pliant will absolutely beneath his control. In his stepdaughter, however he had encountered a nature which he evidently could not break.

The little boy had unconsciously revealed that morning th the man who held himself in such complete self-mastery before the world was not the ruler of his own passions in his home, and to one accustomed as he was to carrying everything before him, the defiance of his stepdaughter must have been a bitter experience.

Had she really been of unsound mind or was it a long maturing plan of his to secure a permanent control of his property? Miss Beckwith had spoken of others who knew of her niece's mental condition; who could they be? No hint of it had been disclosed at the inquest; the little seamstress was ignorant of such a possibility, as were the dead girl's friends—Miss Hatfield and Charles Sturtevant.

McCarty bounded from his chair. Was this supposition unknown to Sturtevant? He remembering Quimby's sudden movement and fixed, almost warning, gaze when the younger man had been called to the stand at the inquest. And Terhune, too! Where had he come upon that clue to the suspicion of insanity which he evidenced in the picture of the mad-woman that he had projected on the screen? It had produced a palpable effect on Sturtevant; how much could he know?

McCarty seized the telephone book, and called up the young broker's office, but it was closed for the day. No home address was listed and he did not wish to present himself to Inspector Druet's notice, again with further demands so he was forced to defer his inquiry until the following morning.

He ate a lonesome and unsatisfactory dinner at a little restaurant round the corner and returned to his rooms. He missed his daily chat with Dennis more than he would admit to himself; but the slur on his age and weight still rankled, and back of it was a deeper resentment at his old friend's admiration for and open championship of the methods of the scientific detective.

He remembered with galling bitterness the old days when Dennis had looked upon him as the oracle, triumphing in his achievements and glorying in his passing fame, and he was jealous of Terhune in his friend's eyes as he would not be in the estimation of the world at large.

Dennis must come around of his own accord; he would not be running after him. The Rowntree problem was enough to have on one's mind in all conscience.

He wrestled with it for an hour or two and then in disgust he put it from him and then retired. He was just sinking into sleep when the sharp insistence of a bell pierced his consciousness and he opened a heavy eye. No one could be trying to see him at that hour, and if they were, let them ring. He turned over and rooted his head deeper in the pillow, but the bell's clamor was repeated and a swift realization of its purport made him leap from his bed.

It was the first fire alarm, his own private signal from the chief's office.

The "big three" was sounding now, and McCarty waited only for the signal to tell him in what district the fire was located. When it came his eyes bulged with excitement; it was here in his own neighborhood!

He rushed to the window. A blaze of such magnitude to call out the big three would surely be visible, yet no ruddy glow lighted the dark expanse of the sky. He waited for no evidence, however, but climbed into a pair of trousers over his pajamas, thrust his feet into shoes, and seizing a coat, charged down the stairs and off for the corner. They would know at the fire house whither the engines had gone.

He did not pause to wonder that no din and clatter had assailed his ears and none but his own wildly cavorting figure appeared in sight until he drew up panting and snorting before the engine house. The engine was stationary in its accustomed place, and Dennis lounged grinning in the doorway.

"Fire!" McCarty gasped, waving his arms in a vain effort to express himself. "Where's the fire? Big three!"

Dennis's grin widened.

"It hasn't happened—yet," he announced. "I thought I'd get you up my lad, and it took the big three to do it! I tapped in a little private call to you, Mac. Sit down and don't try to swear till you get your breath. I want to talk to you about the Rowntree case."

### CHAPTER XVII.

### THE PASSING OF MARY.

McCarty's indignation spent itself in his efforts to regain his breath and a glow of returning warmth pervaded his heart when Dennis voiced his complaint.

"This whole day have I been hanging around waiting, and never a sign of you! You have not been so busy you couldn't spare a minute to tell a fellow how things are going, and anyway, why wasn't I in on whatever you were doing, I'd like to know? Sure, it's not like you to go to bed with all the news on your chest and me left out in the cold! 'Tis the influence of that Terhune, that's what it is! Since you have been associating with the great man you're no use for the like of me!"

"Why isn't it him you're getting out of bed in the middle of the night for news, if he's so great?" retorted McCarty, but his eyes twinkled. "I'm only a has-been, and fat at that! What should I know about the case?"

"You are out of condition and that is a fact," observed Dennis tactlessly. "Look at you now, puffing like a traction engine from just a little sprint round the block! But Mac, you old divil, there ain't a man in the detective line to-day, on the force or off it, can hold a candle to you with all their scientific contraptions, and well you know it!

"'Tis a week to-night since the murder and not a step forward have they got, any of them. If the truth about who killed the girl is ever coming out, 'tis you that will do the trick, and no one else—with me helping you maybe."

"True for you," responded Dennis. "If you'd found out anything to-day, you couldn't have slept on it without telling me in spite of your grouch. I have been thinking the case over, and it comes to me that the whole thing hinges on what the girl whispered to you with her dying breath. It's that flying man you've got to find, Mac!"

"That's real smart of you, Denny, you're improving!" McCarty commented satirically. "Now, if you'll just be telling me where he is, I'll go right out and collar him, and then get some sleep."

"Oh, you may laugh, but there's no smoke without fire. That girl said 'flying man,' and flying man she meant, for by the same token she was not delirious nor crazy. There's no flying man but an aviator, and the only one she knows is the one she met on the afternoon before she was killed. I've thought all that out, and it's straight. Of course he has an alibi, but so has Quimby, and you knocked it higher than a kite. Mac, you mark my words, he's the fellow you want."

"Maybe the poor thing was crazy after all," McCarty remarked. "At least that's what her family are trying to put over now."

He gave Dennis an account of the day's events, including his interviews with the Pullman porter, little Stevie, and Miss Beckwith, and the other listened with shining eyes.

"That's where my idea comes in!" he exclaimed. "If this Mr. Antonio that's gone is the chauffeur, maybe the aviator fellow was in love with her, too; followed her to the flat on the fourth floor and killed her!"

"Then how did he get away?" demanded McCarty.

"How did the girl who went to Chicago get out, and Quimby, or whoever the man was who was behind the glass closet, and anyone else who wanted to? From the way that building was policed, if you ask me, the whole ward could have passed in and out and nobody the wiser! If you can lay your hands on that aviator, and make him talk, you will learn something, I'll bank on it."

McCarty's reply was cut short by the harsh clamour of the fire bell and he had merely time to step out of the way as Dennis jumped to his place, and the engine shot out of the door.

"And I hope it's a 'false alarm!'" muttered McCarty, acutely aware once more of his incomplete attire, and recalled to the ruse which had urged him forth.

The alarm, however, was a genuine one, a stubborn blaze in a basement cleaning establishment, and Dennis returned water soaked and too weary to continue the discussion. With a promise to look him up in the afternoon, McCarty left him, and returned to his own interrupted slumber.

Nine o'clock the next morning found him in the office of Charles Sturtevant. That young man faced about irascibly from his desk, when the ex-roundsman entered, but beneath his bluster McCarty detected a note of uneasiness.

"Confound you fellows! Can't you ever let a chap alone? I've told you repeatedly that I know nothing about the case, and Terhune assured me after his silly farce the other night that I souldn't be annoyed any more in connection with it. What do you want now?"

(To be Continued.)


## Killed by Poisons

All scientists agree that poisonous products in the blood are eliminated by the kidneys and liver. The kidneys act as a kind of filter for these products. When the kidneys are changed or degenerated, by disease or old age, then these poisons are retained in the body. If we wish to prevent old age coming on too soon, or if we want to increase our chances for a long life, Dr. Pierce of Invalids' Hotel, Buffalo, N. Y., says that you should drink plenty of water daily between meals to flush the kidneys. Then procure Anuric at a drug store. This Anuric drives the uric acid out. Scientific men have learned that in gout, also rheumatism, poisonous uric acid crystals are deposited in or about the joints, in the muscles—where inflammation is set up.

If we wish to keep our kidneys in the best condition a diet of milk and vegetables, with only a little meat once a day, is the most suitable. Drink plenty of pure water, take Anuric three times a day for a month.

You can obtain a trial pkg. of Anuric by writing Dr. V. M. Pierce, Buffalo, N. Y., or Bridgeburg, Ont., enclosing 10c.

St. Catharines, Ont.—"For sixteen years I have been a sufferer from kidney trouble; my back has ached almost continuously and I have had rheumatic pains in my arms, hands and lower limbs. I have doctored and tried every medicine recommended to me, but have never found the relief in anything (no matter how much I took) that I have found in one small package of Anuric. In one week the secretion cleared and my bladder was stronger than for years, so that I was not disturbed at night, where I always had to arise several times during the night. I only hope that many will read this and will try Anuric if they suffer with any sort of kidney trouble."—MRS. JACOB LONSBERRY, 85 Albert St.



There is a difference between Saving the Hair and trying to resurrect it,

HERPICIDE

"is a hair saver!

Applications at the better barber shops
Guaranteed by The Herpicide Co.
Sold Everywhere



## GOOD THREE TIMES A DAY

Parched corn, during the United States Civil War, dry and unpalatable as it was, furnished many a wholesome meal and sustained the endurance and courage of many a brave soldier.

Corn contains all the elements for tissue building and energy making.

Put up as Kellogg's Toasted Corn Flakes, it is a delicious, appetizing, three-times-a-day food—not merely a breakfast food.

*Sold only in the original red, white and green package.*

Kellogg's

TOASTED

CORN FLAKES

LICENSED BY THE FOOD CONTROLLER UNDER NUMBER 2—055

ONLY MADE IN CANADA BY
The Battle Creek Toasted Corn Flake Co. Limited
Head Office and Factory: London, Ont.

Est'd 1906 16

## The Best Habit In The World

is the habit of health. The way to get it is to train your bowels, through the liver, to act naturally, at a fixed time, every day.

Take one pill regularly (more only if necessary) until you succeed. Then you can stop taking them, without trouble or annoyance.

This has been the good-health rule for 50 years.

CARTER'S LITTLE LIVER PILLS

Genuine bears Signature

Brentwood

Colorless faces often show the absence of Iron in the blood.

Carter's Iron Pills will help this condition.



FLORIDA AND JAMAICA

## ORANGES

THIN SKINNED AND JUICY

NEW BANANAS NEW LEMONS
CRANBERRY PIPPINS
NICE APPLES for Cooking or EATING

*Hothouse & Home Grown VEGETABLES*

Sea Fish Smoked Fish Oysters

**Joe Longo & Co.**

2 Stores | 416 George St., Phone 931 230 Charlotte—Phone 1013



## Short Cordwood AND MILL WOOD FOR SALE!

Farmers requiring Logs Cut or Custom Sawing done, bring in your Logs and have them cut on SHORT NOTICE.

**E. H. MANN & CO.**
PORTABLE SAW MILL
124 AYLMER ST. Phone 153



Egg-Producing

## Hen Feed!

*Feed your Fowl Ground Green Bone. We sell it.*
*Save your Wood Ashes, Bones, Iron, Copper and Brass for*

**Geo. Stevens**

Phone 1389
P.O. Address: 364 Mark St
Peterborough, Ont.



## Hirst's Will Stop Pain, That's Sure

The thing to do first is to STOP THE PAIN.

If you have neuralgia, rheumatism, quinsy, or some other painful ailment, you have not been living right, you have not been eating the right food, or you have been doing something you should not do.

Nature will cure you if you will give it a chance, but in the meantime STOP THE PAIN. Hirst's Pain Exterminator will do it and do it quickly.

If it's a toothache, STOP THE PAIN with Hirst's. Then get the tooth fixed.

If it's burns, bruises, sprains or other injuries from accidents, STOP THE PAIN with Hirst's. Nature will do the rest, and do it quicker if you STOP THE PAIN.

*Hirst's Pain Exterminator*

SOLD BY ALL DRUGGISTS

HIRST REMEDY CO.
Hamilton, Canada H.R. 3



## UNION BANK OF CANADA

**Exceptional Banking Facilities**

The thorough organization of the **Union Bank of Canada**, covering the Dominion with over 300 Branches, and reaching the rest of the world through Agents and Correspondents, provides splendid banking facilities for its customers, whatever may be their business or private needs.

Why not take advantage of this service?

PETERBOROUGH BRANCH . C. H. PENNEFATHER, Manager
NORWOOD BRANCH . . . . D. S. CUTCLIFFE, Manager
HASTINGS BRANCH . . . . J. M. THOMSON, Manager
STIRLING BRANCH . . . . W. S. MARTIN, Manager



## FOR SALE

# LOTS

On The Late Senator Cox Homestead

Beautifully Situated

Apply---437 GEORGE ST.



RIGHT TIME

## For Merchants to Increase Their Fire Insurance To-day

FALL buying means heavier stocks, more capital invested and greater risks

Don't put this matter of increasing your insurance off till trade begins, you'll feel too busy then—see about it at once

**Davis-Thompson Company**
LIMITED
Insurance and General Agency
PETERBOROUGH, ONTARIO


*Many a Business has Dried Up in the place of its Birth; Because its Proprietor Lacked Courage to Talk About It.*

## MEDICAL.

DR. BUCHANAN, F.R.C.S., Edin., M.R.C. Eng., L.R.C.P., London—Eye, Ear, Nose and Throat Specialist. Hours: 9-11 a.m 2-4 p.m. 7-8 p.m. 'Phone 619. Office, corner of Water and Murray streets.

DR. E. E. HARVEY, Silver Medalist University of Toronto Special attention to diseases of women and children. Office hours: 1.30 to 5 p.m., 7-8 p.m. 'Phone 222. Office 212 Brock street.

DR C. F. W. ROSS, Ex-House Surgeon Grace Hospital, Toronto. Residence:—Keene, Ont. 6 mos-6

## BARRISTERS AND SOLICITORS.

GORDON, WIDDIFIELD & O'BRIEN, Barristers, Solicitors, Notaries, Solicitors for the city of Peterborough.

J. EDMUND L. GOODWILL — Barrister Solicitor, Notary Public, etc. Office 378 Water street. 'Phone 191. Successor to Roger, Bennet & Goodwill. Money to Loan at current rates upon easy terms

G. W. HATTON, County Crown Attorney Barrister, Solicitor. Trust funds to Loan at lowest current rates of interest on easy terms of repayment.

PECK, KERR & McELDERRY—Barristers Solicitors, and Notaries. Office, 41 Water street, Peterborough. Money to Loan at lowest current rates of interest on easy terms of payment.
E. A. Peck, F. D. Kerr, V. J. McElderry

O'CONNELL & CORKERY—Barristers, Solicitors and Notaries. Money to loan at lowest rates of interest. Daniel O'Connell, John R. Corkery, Hunter St. two doors west of the Post Office.

DUMBLE & JOHNSON—Barristers, Solicitors, etc. Offices over Toronto Saving and Loan Company, 457 George street.
D. W. Dumble, K. C. W. F. Johnston

A. E. DIXON—Barrister, Solicitor, etc Offices: Corner Hunter and George Sts Entrance, next Madill's Drug Store.

J. G. GUISE-BAGLEY, M.I.M.E.—Barrister, Solicitor, Notary Public, (Successor to Reddy & Burnham), 440 Water street Peterborough Money to Loan. Specialty in Patents. 'Phone 64.

HALL & HALL—Barristers, Solicitors and Notaries Public. Hunter Street, Peterborough. Next to St. John's Church Money to loan at lowest rates of interest.
E. H. D. Hall. Basil D. Hall

MOORE & WEARING—Barrister and Solicitors, 402 Water street (opposite Post Office). Money to Loan at lowest rate W. H. Moore, K. C., Joseph Wearing M.A.

R. R. HALL—Barrister, Solicitor, etc. Peterborough, Ont. Office, corner Hunter and Water streets, over Canadian Bank of Commerce. Successors to Hall Medd & Davidson. Trust funds to loan on easy terms of payment.

## MONEY TO LOAN.

GORDON, WIDDIFIELD & O'BRIEN, Barristers, Solicitors, Notaries, Solicitors for the City of Peterborough.

## OSTEOPATHY.

DR. ASA G. WALMSLEY—Osteopathic Physician. Office in Sun Life Building Corner of Hunter and Water streets Entrance, 124 Hunter street. 'Phone Office, 640; Residence, 509. Office hours 9 to 12 a.m., 2 to 6 p.m. Evenings by appointment.

## MASSAGE.

MAY GRIERSON, MASSEUSE—Treatmen of Muscular and Nervous disorders—9 Douro Street, Ashburnham. 'Phone 191

## ARCHITECTS.

W. BLACKWELL—Architect and Civil Engineer. Plans and estimates made for churches, public buildings and dwelling houses. Buildings heating and plumbing a specialty. Office, 373 Water Street Peterborough.

TELEPHONE 790
WHEN YOU WANT YOUR
Piano or Organ Tuned
ALL WORK GUARANTEED
W. H. Cunningham, 563 Weller St

EDWIN ELCOME
— TAXIDERMIST —
Heads, Animals, Birds, Fish, Etc., mounted artistically and permanently
HEADS OF DEER, MOOSE, AND CARIBOU OUR SPECIALTY
Heads, Animals, Birds, Fish, Artificial Eyes, Taxidermist Supplies, Bird and Flower Guide Books for sale
692 HARVEY STREET,
PETERBOROUGH, ONTARIO

LUMBER
BUILDERS' MATERIALS of all kinds. Shingles, Scantlings, Joist and Bill Stuff, Mouldings, Casings, Base and all kinds of Finish. Boxes and Box Shooks, Slabs and Mill Wood.
Alf. McDonald Estate
POINT ST. CHARLES MILL

Toronto Savings & Loan Company
437 George St., Peterborough
Paid Up Capital ..... $1,
Reserve Fund ..... 1,

Savings Department — Deposits received of one Dollar and upwards. Interest (paid quarterly) accrues from date of deposit to date of withdrawal.

Every facility and convenience is afforded to Depositors.

Investment Department — Debentures issued for sums of $100 and upwards for periods of 1 to 5 years, upon which special rates on interest are paid depending upon the term of investment.

Executors and Trustees are authorized by law to invest in the Debentures of this Institution.

Money to loan at lowest current rates of interest.

W. G. MORROW
Managing Director


### Peace Plotters in Italy.

Two Ministerial councils have been convoked and held with urgency in Rome, to discuss the internal situation. The gravity of certain facts, due to the extreme liberty hitherto accorded to the expression of political opinions, has been revealed, and severe measures are considered necessary. The Corriere della Sera, in a vigorous leader, denounces in scathing language the action of these misguided agitators. It refers especially to an extraordinary circular issued by the secretary of the official Socialists, exhorting to sedition, which urged their followers:

"To stir up by means of municipal crises subversive agitations in all towns where the Socialists have a majority on the councils. Through the spread and the intensification of such agitations we should produce such an upheaval as would compel Italy to separate from her allies and conclude a separate peace before the winter."

"This," adds the Corriere, "is not the first nor the gravest proof of the unlimited audacity of our enemy at home. If this is not treason, if this is not openly co-operating with the military forces and intrigues of our enemies, the Austrians and Germans, then we don't know what is treason."

The Corriere calls upon the Government to put an end to such misguided agitation, and says Ministers will be justified in any rigorous measures they may adopt. The Socialists, of whatever ilk, in whatever Entente country found, are working with blind infatuation in the supreme interests, not of their own country, but of the enemy.

Germany's last hope, after her huge armies, her zeppelins, and her submarines have failed, is based on the moral asphyxiating Socialist gas in the Allied countries. But as the Stockholm scheme has fallen through so vigorous measures taken at last will also clear the air of this infection.

### The First Stockings.

Stockings first came into use in the eleventh century. Before that time it was customary to swathe the feet with bandages.

### For Sanitary Bakers.

A waxed paper baking board, a sheet of which can be discarded when soiled and immediately replaced with another under it, and also a waxed paper rolling pin, with a cardboard core, so that the covering may be thrown away in the interest of sanitary baking, have been invented by a Connecticut woman.

### How It Looked to Jimmie.

Jimmie's elder sister has a beau. The beau has a touring car. One day Jimmie was playing in the front yard and the beau drove up in a roadster instead of his touring car. Jimmie ran into the house, calling: "Oh, Minnie, come quick! Mr. Parker has come, and he only brought the front seat."

### Los Angeles Broadens Out.

Recent additions to the city of Los Angeles, Cal., make it the largest city in the United States in point of area. It now has an area of 387 square miles as against New York city's 314, Chicago's 198, and Philadelphia's 129, all greatly exceeding it in population.

### Not Impressed With Lamp.

A little girl was told the story of Aladdin and his magic lamp. Later she was shown pictures of it. The spirit of the lamp was most hideous, with a large mouth and ugly horns. After a prolonged stare the child said: "Gee, I'd never wish for that."


# TO ALL WOMEN WHO ARE ILL

## This Woman Recommends Lydia E. Pinkham's Vegetable Compound—Her Personal Experience.

McLean, Neb.—"I want to recommend Lydia E. Pinkham's Vegetable Compound to all women who suffer from any functional disturbance, as it has done me more good than all the doctor's medicine. Since taking it I have a fine healthy baby girl and have gained in health and strength. My husband and I both praise your medicine to all suffering women."—Mrs. JOHN KOPPELMANN, R. No. 1, McLean, Nebraska.

This famous root and herb remedy, Lydia E. Pinkham's Vegetable Compound, has been restoring women of America to health for more than forty years and it will well pay any woman who suffers from displacements, inflammation, ulceration, irregularities, backache, headaches, nervousness or "the blues" to give this successful remedy a trial.

For special suggestions in regard to your ailment write Lydia E. Pinkham Medicine Co., Lynn, Mass. The result of its long experience is at your service.


### Protein in White of Eggs.

The purest example of protein is the albumen in the white of eggs. Protein is found not only in eggs, but all lean meats. Also in vegetables and cereals in much smaller proportions, some vegetables having only a trace, while others, such as peanuts, having more than the best beefsteak.

### Great Men Never Die.

The career of a great man remains an enduring monument of human energy. The man dies and disappears, but his thoughts and acts survive and leave an indelible stamp upon his race. —Samuel Smiles.

### Must Be One or Other.

Donald walked up to a rather masculine looking woman with short hair and said: "Say, lady, are you a man?" And then, having received no answer, he inquired: "Say, mister, are you a lady?"

### May Utilize Locusts.

Because locusts are rich in nitrogen and phosphoric acid the government of Uruguay has appointed a commission to ascertain if the insects cannot be utilized in fertilizers, soap and lubricants.

### Magazine to Feed Pipe.

Long smokes are assured by the invention of a pipe into which additional tobacco is filled from a magazine on one side of the bowl as the original charge is consumed.

### Noisy Burglars.

Wife (3 a. m.)—John, wake up! I hear burglars sawing a panel from the front door. That's funny—now that you've stopped snoring I don't hear them!


# Hot Water Each Morning Puts Roses in Your Cheeks

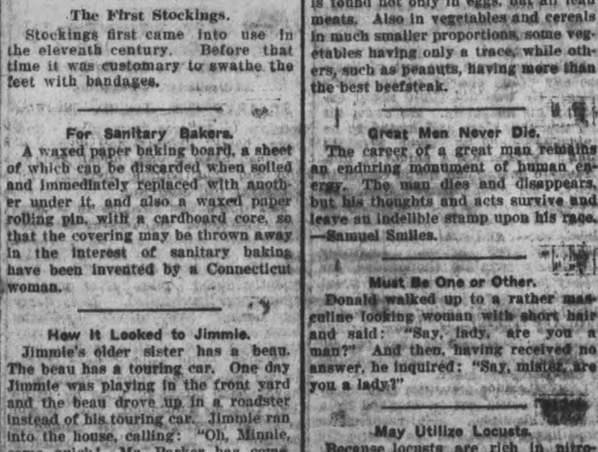

To look one's best and feel one's best is to enjoy an inside bath each morning to flush from the system the previous day's waste, sour fermentations and poisonous toxins before it is absorbed into the blood. Just as coal, when it burns, leaves behind a certain amount of incombustible material in the form of ashes, so the food and drink taken each day leave in the alimentary organs a certain amount of indigestible material, which if not eliminated, form toxins and poisons which are then sucked into the blood through the very ducts which are intended to suck in only nourishment to sustain the body.

If you want to see the glow of healthy bloom in your cheeks, to see your skin get clearer and clearer, you are told to drink every morning upon arising, a glass of hot water with a teaspoonful of limestone phosphate in it, which is a harmless means of washing the waste material and toxins from the stomach, liver, kidneys and bowels, thus cleansing, sweetening and purifying the entire alimentary tract, before putting more food into the stomach.

Girls and women with sallow skins, liver spots, pimples or pallid complexion, also those who wake up with a coated tongue, bad taste, nasty breath, others who are bothered with headaches, bilious spells, acid stomach or constipation should begin this phosphated hot water drinking and are assured of very pronounced results in one or two weeks.

A quarter pound of limestone phosphate costs very little at the drug store but is sufficient to demonstrate that just as soap and hot water cleanses, purifies and freshens the skin on the outside, so hot water and limestone phosphate act on the inside organs. We must always consider that internal sanitation is vastly more important than outside cleanliness, because the skin pores do not absorb impurities into the blood, while the bowel pores do.

Women who desire to enhance the beauty of their complexion should just try this for a week and notice results.


### THE UKRAINE PROBLEM.

#### "Little Russia" Does Not Trust Fellow Countrymen.

The thorniest of Russia's racial problems is undoubtedly that of "Little Russia," or the "Ukraine." The Little Russians who prefer to be called "Ukrainians," differ from the Great Russians in language and culture fully as much as the Dutch do from the Germans. Had the Russian Government granted them local autonomy and respected their language and customs, there seems little doubt that the Ukrainians would today be loyal citizens of the Russian state, especially when it is remembered that the great divider of East European people—religious schism—is here absent, both Great and Little Russians being Greek Orthodox in faith.

As a matter of fact, however, the old Czarist government tried for centuries to make the Ukrianians into Great Russians, while the middle-class "Liberals" who controlled the dumas after the inauguration of Russian parliamentary life in 1905, showed themselves as imperialistic and intolerant towards the Ukrianians as the Czarist bureaucrats had ever been. All this has embittered the Ukrianians and makes them doubt the possibility of safeguarding their racial identity within the boundaries of the Russian state. On the other hand, the Ukraine's geographical position, lying as it does between North Russia and the Black Sea, would render it impossible for even the most democratic Russia to view with equanimity the severance of the Ukraine from the Russian political body. The effect of such a severance upon the Great Russians would be much the same as the effect that a movement to separate the Province of Quebec would have upon the other parts of Canada. We here have one of those "hard cases" which "make shipwreck of the law."

### Somebody Goes Wrong.

"To keep on playin' de races," said Uncle Eben, "a man has to have a mighty forgivin' nature."

### Food for Thought.

Trust in Providence and keep your powder dry.


## Alkali In Shampoos Bad For Washing Hair

Don't use prepared shampoos or anything else, that contains too much alkali, for this is very injurious, as it dries the scalp and makes the hair brittle.

The best thing to use is just plain mulsified cocoanut oil, for this is pure and entirely greaseless. It's very cheap, and beats anything else all to pieces. You can get this at any drug store, and a few ounces will last the whole family for months.

Simply moisten the hair with water and rub it in, about a teaspoonful is all that is required. It makes an abundance of rich, creamy lather, cleanses thoroughly and rinses out easily. The hair dries quickly and evenly, and is soft, fresh looking bright, fluffy, wavy and easy to handle. Besides, it loosens and takes out every particle of dust, dirt and dandruff.


### Sumac in Sicily.

Two species of sumac are grown in Sicily, the wild and the cultivated. The wild variety has a short stalk, small leaves attached two by two to a short stem, the leaves sparse, covered with a white fuzz on both sides, the stem with no small leaves near its base. The cultivated plant (Rhus coriaria) has a longer stem than the wild, its leaves are larger and are covered with fuzz only on the lower side, and the stem of the leaf has small leaves along its entire length.

Sumac requires a dry, loose soil. The best is a clay soil with lime and silica mixed. It does not grow well in damp, compact ground. The soil may be rich or poor, so long as it is dry. However, the best sumac is grown on soil of volcanic origin. The soil, together with much heat, produces the greatest amount of tannin. The heat is perhaps the most important element in the production of tannin. In Sicily sumac is grown at all elevations up to 2,000 feet.

The gathering of the leaves takes place when they commence to turn yellow, usually in July and August. The best method is to gather the crop in three periods. First the leaves near the stalk up to about the middle of the limb are gathered. Twenty or 25 days later half of the remaining leaves are gathered. A few days after this the ends of the twigs are cut off. This method gives two or three qualities of sumac, but, as it requires a great deal of time and labor, the usual method is to cut off the whole plant near the ground. The twigs are piled on a floor and are turned three or four times a day with a fork.

After the leaves are separated from the wood, they are taken to the mill, where they are packed in bales or ground for shipment. There is no treatment at the mill which affects the amount of tannin contained in the sumac.

### Daily Thought.

Patience and a mulberry leaf will make a silk gown.—A Chinese inscription.

### Good Training.

"Flubdub runs his new car with extreme caution." "Yes, he's been used to running a baby carriage."

### Safe at All Times.

Really substantial persons in the world are always calm and quiet.

### Worthy of Thought.

A quiet mediocrity is still to be preferred before a troubled superfluity.

# Give At Least 10 Days Moving Notice---

THERE is a great scarcity of skilled telephone men through army enlistments.

*If you have a telephone and intend moving, we should be notified immediately so that arrangements can be made to move your telephone promptly.*

War-time demands have also caused a shortage of all telephone materials. Subscribers are asked to co-operate with us in conserving telephone supplies by ordering *only absolutely necessary changes or new installations.*

The Bell Telephone Co. of Canada

"Good service * * * our true intent."


### What Service Is.

The most blessed of human endeavors is service—the service that educates and builds and makes this old world a better and happier place in which to live and work. Service is the spirit of the hour. It blesses him that gives and him that gets; it is the brotherhood of man in business; it is the helping hand extended unselfishly; it is bread cast upon the waters; it is a way of helping ourselves by helping each other. The best that can be said of any man is this: "He served others that they might better serve themselves."—Barker.

### To Remove Smoke Stains.

This suggestion will be beneficial to housewives who have not the convenience of electricity or the modern gas fixtures. Frequently the ceiling above an old-fashioned gas jet becomes discolored from smoke and heat. The discoloration may be removed if a layer of starch and water is applied with a piece of flannel. After the mixture has dried it should be brushed lightly with a brush. No stain or mark will remain.

### Cross Children.

Don't be cross with children when they are cross. If they are irritable and pouty leave them alone to their blues or try to divert their attention to some interesing book or game or toy. Get them outdoors to play or to walk. Take them for a side. The common retort to cross children is in being cross yourself, but this only hurts the children and makes them moody and later despondents.—Exchange.


## Children Like It

It is not an easy matter to get a medicine that children like, or to force them to take one they don't like. Most mothers know that a cough medicine, while palatable, should contain no drug injurious to the child. The great popularity of

**Chamberlain's Cough Remedy**

is explained by the fact that it contains no opium or narcotic of any kind, and at the same time is so pleasant and agreeable to the taste that children like it. For this reason it is a favorite with the mothers of young children.

Yours for health,
—Geo. H. Chamberlain


### How Man Is Blessed.

Land is nature's gift to man. If you own some you are among the favored children of nature. One gift calls for another in exchange. Brain and brawn is man's gift to nature.

### Slaughter of Seals.

Seals are killed by the thousand every spring on the coasts of northern Norway, Spitzbergen and Nova Zembla.

### Lacks a Home.

"De kind of charity dat begins at home," said Uncle Eben, "mos'ly ain' got no home."

### Depends on Point of View.

What a man calls enthusiasm in himself he calls gush in others.—Cincinnati Enquirer.

### Optimistic Thought.

An amiable disposition is a good letter of introduction.

### No Right to Crow.

Bettie, who was spending a few weeks in the country, heard a rooster crowing one morning, and stamped her foot angrily, exclaiming: "Oh, you shut up; you don't lay any eggs!"

### Man Who Saves.

The fellow who has $200 in the bank is just that much richer than the chap who has to borrow $5 from his neighbor, but expects some day to have a fortune.

### Value of Happiness.

Make persons happy and there will not be half the quarreling or a tenth part of the wickedness there is.


**Sore Eyes** Granulated Eyelids, Eyes inflamed by exposure to Sun, Dust and Wind quickly relieved by Murine Eye Remedy. No Smarting, Just Eye Comfort. At Druggists or by mail 50c per Bottle. Murine Eye Salve in Tubes 25c. For Book of the Eyes write Murine Eye Remedy Co., Chicago



# READY!

In the newspapers there recently appeared articles telling of the arrival of the American fleet at Queenstown—telling how the Officers of the English Navy had gone to Vice-Admiral Sims and asked him when he would be ready for action. Every American thrilled with pride at his answer—

"WE CAN START AT ONCE."

"READY TO START AT ONCE"—What a wonderful motto for every man, and yet how many of us realize that at any moment we may suddenly be called away from Business, from Home and Friends, from this world of ours to pass in to the Great Beyond.

Are you Mr. Reader, "READY TO START AT ONCE?" Have you made provision for those dependent on you should the call come?

"READY TO START AT ONCE." No man can do more—we cannot afford to do less.

If your loved ones are not already protected against such an emergency you had better act while you have the opportunity. To-morrow may be too late.

The Sun Life Assurance Company of Canada will protect your Dependents providing you do your duty while the opportunity is yours.

W. H. HILL, Manager, Central Ontario
Cor. Hunter & Water Sts., Peterboro, Ont.
D. R. MOORE, J. D. CAMERON } Inspectors
PHONE 14



WILSON'S "The National Smoke"
Eighteen million "Bachelors" sold annually in Canada
# BACHELOR
Made by hand in the most modern plant of its kind on this continent. Clear Havana leaf of exceptional flavor and quality.
CIGAR 3 for 25¢
Cheaper by the Box
ANDREW WILSON & CO. TORONTO MONTREAL

## MEDICAL.

DR. BUCHANAN, F.R.C.S., Edin., M.R.C. Eng., L.R.C.P., London—Eye, Ear, Nose and Throat Specialist. Hours: 9-11 a.m. 1-4 p.m. 7-8 p.m. 'Phone 619. Office, corner of Water and Murray streets.

DR. E. E. HARVEY, Silver Medalist University of Toronto Special attention to diseases of women and children. Office hours: 1.30 to 3 p.m., 7-8 p.m. 'Phone 223. Office 213 Brock street.

DR C. F. W. ROSS, Ex-House Surgeon Grace Hospital, Toronto. Residence:—Keene, Ont. 6 mos-6

## BARRISTERS AND SOLICITORS.

GORDON, WIDDIFIELD & O'BRIEN, Barristers, Solicitors, Notaries, Solicitors for the city of Peterborough.

J. EDMUND L. GOODWILL — Barrister, Solicitor, Notary Public, etc. Office 371 Water street. 'Phone 191. Successor to Roger, Bennet & Goodwill. Money to Loan at current rates upon easy terms

G. W. HATTON, County Crown Attorney Barrister, Solicitor. Trust funds to Loan at lowest current rates of interest on easy terms of repayment.

PECK, KERR & McELDERRY—Barristers, Solicitors, and Notaries. Office, 42 Water street, Peterborough. Money to Loan at lowest current rates of interest on easy terms of payment.
E. A. Peck, F. D. Kerr, V. J. McElderry

O'CONNELL & CORKERY—Barristers, Solicitors and Notaries. Money to loan at lowest rates of interest. Daniel O'Connell, John B. Corkery, Hunter St., two doors west of the Post Office.

DUMBLE & JOHNSON—Barristers, Solicitors, etc. Office over Toronto Savings and Loan Company, 437 George street. D. W. Dumble, K. C. W. F. Johnston

A. E. DIXON—Barrister, Solicitor, etc Offices: Corner Hunter and George Sts Entrance, next Madill's Drug Store.

J. G. GUISE-BAGLEY, M.I.M.E.—Barrister, Solicitor, Notary Public, (Successor to Roddy & Burnham), 440 Water street Peterborough Money to Loan. Specialty in Patents. 'Phone 64.

HALL & HALL—Barristers, Solicitors and Notaries Public. Hunter Street, Peterborough. Next to St. John's Church Money to loan at lowest rates of interest.
E. H. D. Hall. Basil D. Hall

MOORE & WEARING—Barister and Solicitors, 409 Water street (opposite Post Office). Money to Loan at lowest rate W. H. Moore, K. C., Joseph Wearing M.A.

R. R. HALL—Barrister, Solicitor, etc. Peterborough, Ont. Office, corner Hunter and Water streets, over Canadian Bank of Commerce. Successors to Hall Medd & Davidson. Trust funds to loan on easy terms of payment.

## MONEY TO LOAN.

GORDON, WIDDIFIELD & O'BRIEN, Barristers, Solicitors, Notaries, Solicitors for the City of Peterborough.

## OSTEOPATHY.

DR. ASA G. WALMSLEY—Osteopathic Physician. Office in Sun Life Building Corner of Hunter and Water streets Entrance, 258 Hunter street. 'Phone Office, 640; Residence, . Office hours 9 to 12 a.m., 2 to 5 1 Evenings by appointment.

## MASSAGE.

MAY GRIERSON, MASSEUSE—Treatmen of Muscular and Nervous disorders—9 Douro Street, Ashburnham. 'Phone 1701

## ARCHITECTS.

W. BLACKWELL—Architect and Civil Engineer. Plans and estimates made for churches, public buildings and dwelling houses. Buildings heating and plumbing a specialty. Office, 373 Water Street Peterborough.

**TELEPHONE 790**
WHEN YOU WANT YOUR
**Piano or Organ Tuned**
ALL WORK GUARANTEED
W. H. Cunningham, 593 Weller St

**EDWIN ELCOME**
— TAXIDERMIST —
Heads, Animals, Birds, Fish, Etc., mounted artistically and permanently
HEADS OF DEER, MOOSE, AND CARIBOU OUR SPECIALTY
Heads, Animals, Birds, Fish, Artificial Eyes, Taxidermist Supplies, Bird and Flower Guide Books for sale
692 HARVEY STREET,
PETERBOROUGH, ONTARIO

**LUMBER**
BUILDERS' MATERIALS of all kinds. Shingles, Scantlings, Joist and Bill Stuff, Mouldings, Casings, Base and all kinds of Finish. Boxes and Box Shooks, Slabs and Mill Wood.
**Alf. McDonald Estate**
POINT ST. CHARLES MILL

**Toronto Savings & Loan Company**
437 George St., Peterborough

Paid Up Capital .....$1,000,000.00
Reserve Fund .....1,250,000.00

**Savings Department** Deposits received of one Dollar and upwards. Interest (paid quarterly) accrues from date of deposit to date of withdrawal.

Every facility and convenience is afforded to Depositors.

**Investment Department** Debentures issued for sums of $100 and upwards for periods of 1 to 5 years, upon which special rates of interest are paid depending upon the term of investment.

Executors and Trustees are authorized, by law to invest in the Debentures of this Institution.

Money to loan at lowest current rates of interest.

W. G. MORROW
Managing Director


### Peace Plotters in Italy.

Two Ministerial councils have been convoked and held with urgency in Rome, to discuss the internal situation. The gravity of certain facts, due to the extreme liberty hitherto accorded to the expression of political opinions, has been revealed, and severe measures are considered necessary. The Corriere della Sera, in a vigorous leader, denounces in scathing language the action of these misguided agitators. It refers especially to an extraordinary circular issued by the secretary of the official Socialists, exhorting to sedition, which urged their followers:

"To stir up by means of municipal crises subversive agitations in all towns where the Socialists have a majority on the councils. Through the spread and the intensification of such agitations we should produce such an upheaval as would compel Italy to separate from her allies and conclude a separate peace before the winter."

"This," adds the Corriere, "is not the first nor the gravest proof of the unlimited audacity of our enemy at home. If this is not treason, if this is not openly co-operating with the military forces and intrigues of our enemies, the Austrians and Germans, then we don't know what is treason."

The Corriere calls upon the Government to put an end to such misguided agitation, and says Ministers will be justified in any rigorous measures they may adopt. The Socialists, of whatever Hk, in whatever Entente country found, are working with blind infatuation in the supreme interests, not of their own country, but of the enemy.

Germany's last hope, after her huge armies, her zeppelins, and her submarines have failed, is based on the moral asphyxiating Socialist gas in the Allied countries. But as the Stockholm scheme has fallen through so vigorous measures taken at last will also clear the air of this infection.

### The First Stockings.

Stockings first came into use in the eleventh century. Before that time it was customary to swathe the feet with bandages.

### For Sanitary Bakers.

A waxed paper baking board, a sheet of which can be discarded when soiled and immediately replaced with another under it, and also a waxed paper rolling pin, with a cardboard core, so that the covering may be thrown away in the interest of sanitary baking have been invented by a Connecticut woman.

### How It Looked to Jimmie.

Jimmie's older sister has a beau. The beau has a touring car. One day Jimmie was playing in the front yard and the beau drove up in a roadster instead of his touring car. Jimmie ran into the house, calling: "Oh, Minnie, come quick! Mr. Parker has come, and he only brought the front seat."

### Los Angeles Broadens Out.

Recent additions to the city of Los Angeles, Cal., make it the largest city in the United States in point of area. It now has an area of 367 square miles as against New York city's 314, Chicago's 198, and Philadelphia's 129, all greatly exceeding it in population.

### Not Impressed With Lamp.

A little girl was told the story of Aladdin and his magic lamp. Later she was shown pictures of it. The spirit of the lamp was most hideous, with a large mouth and ugly horns. After a prolonged stare the child said: "Gee, I'd never wish for that."


# TO ALL WOMEN WHO ARE ILL

## This Woman Recommends Lydia E. Pinkham's Vegetable Compound—Her Personal Experience.

McLean, Neb.—"I want to recommend Lydia E. Pinkham's Vegetable Compound to all women who suffer from any functional disturbance, as it has done me more good than all the doctor's medicine. Since taking it I have a fine healthy baby girl and have gained in health and strength. My husband and I both praise your medicine to all suffering women."—Mrs. JOHN KOPPELMANN, R. No. 1, McLean, Nebraska.

This famous root and herb remedy, Lydia E. Pinkham's Vegetable Compound, has been restoring women of America to health for more than forty years and it will well pay any woman who suffers from displacements, inflammation, ulceration, irregularities, backache, headaches, nervousness or "the blues" to give this successful remedy a trial.

For special suggestions in regard to your ailment write Lydia E. Pinkham Medicine Co., Lynn, Mass. The result of its long experience is at your service.


### Protein in White of Eggs.

The purest example of protein is the albumen in the white of egg. Protein is found not only in eggs, but all lean meats. Also in vegetables and cereals in much smaller proportions, some vegetables having only a trace, while others, such as peanuts, having more than the best beefsteak.

### Great Men Never Die.

The career of a great man remains an enduring monument of human energy. The man dies and disappears, but his thoughts and acts survive and leave an indelible stamp upon his race. —Samuel Smiles.

### Must Be One or Other.

Donald walked up to a rather masculine looking woman with short hair and said: "Say, lady, are you a man?" And then, having received no answer, he inquired: "Say, mister, are you a lady?"

### May Utilize Locusts.

Because locusts are rich in nitrogen and phosphoric acid the government of Uruguay has appointed a commission to ascertain if the insects cannot be utilized in fertilizers, soap and lubricants.

### Magazine to Feed Pipe.

Long smokes are assured by the invention of a pipe into which additional tobacco is filed from a magazine on one side of the bowl as the original charge is consumed.

### Noisy Burglars.

Wife (3 a. m.)—John, wake up! I hear burglars sawing a panel from the front door. That's funny—now that you've stopped snoring I don't hear them!


# Hot Water Each Morning Puts Roses in Your Cheeks

To look one's best and feel one's best is to enjoy an inside bath each morning to flush from the system the previous day's waste, sour fermentations and poisonous toxins before it is absorbed into the blood. Just as coal, when it burns, leaves behind a certain amount of incombustible material in the form of ashes, so the food and drink taken each day leave in the alimentary organs a certain amount of indigestible material, which if not eliminated, form toxins and poisons which are then sucked into the blood through the very ducts which are intended to suck in only nourishment to sustain the body.

If you want to see the glow of healthy bloom in your cheeks, to see your skin get clearer and clearer, you are told to drink every morning upon arising, a glass of hot water with a teaspoonful of limestone phosphate in it, which is a harmless means of washing the waste material and toxins from the stomach, liver, kidneys and bowels, thus cleansing, sweetening and purifying the entire alimentary tract, before putting more food into the stomach.

Girls and women with sallow skins, liver spots, pimples or pallid complexion, also those who wake up with a coated tongue, bad taste, nasty breath, others who are bothered with headaches, bilious spells, acid stomach or constipation should begin this phosphated hot water drinking and are assured of very pronounced results in one or two weeks.

A quarter pound of limestone phosphate costs very little at the drug store but is sufficient to demonstrate that just as soap and hot water cleanses, purifies and freshens the skin on the outside, so hot water and limestone phosphate act on the inside organs. We must always consider that internal sanitation is vastly more important than outside cleanliness, because the skin pores do not absorb impurities into the blood, while the bowel pores do.

Women who desire to enhance the beauty of their complexion should just try this for a week and notice results.


### THE UKRAINE PROBLEM.

**"Little Russia" Does Not Trust Fellow Countrymen.**

The thorniest of Russia's racial problems is undoubtedly that of "Little Russia," or the "Ukraine." The Little Russians who prefer to be called "Ukrainians," differ from the Great Russians in language and culture fully as much as the Dutch do from the Germans. Had the Russian Government granted them local autonomy and respected their language and customs, there seems little doubt that the Ukrainians would today be loyal citizens of the Russian state, especially when it is remembered that the great divider of East European people—religious schism—is here absent, both Great and Little Russians being Greek Orthodox in faith.

As a matter of fact, however, the old Czarist government tried for centuries to make the Ukrainians into Great Russians, while the middle-class "Liberals" who controlled the dumas after the inauguration of Russian parliamentary life in 1905, showed themselves as imperialistic and intolerant towards the Ukrainians as the Czarist bureaucrats had ever been. All this has embittered the Ukrainians and makes them doubt the possibility of safeguarding their racial identity within the boundaries of the Russian state. On the other hand, the Ukraine's geographical position, lying as it does between North Russia and the Black Sea, would render it impossible for even the most democratic Russia to view with equanimity the severance of the Ukraine from the Russian political body. The effect of such a severance upon the Great Russians would be much the same as the effect that a movement to separate the Province of Quebec would have upon the other parts of Canada. We here have one of those "hard cases" which "make shipwreck of the law."

### Somebody Goes Wrong.

"To keep on playin' de races," said Uncle Eben, "a man has to have a mighty forgivin' nature."

### Food for Thought.

Trust in Providence and keep your powder dry.


## Alkali In Shampoos Bad For Washing Hair

Don't use prepared shampoos or anything else, that contains too much alkali, for this is very injurious, as it dries the scalp and makes the hair brittle.

The best thing to use is just plain mulsified cocoanut oil, for this is pure and entirely greaseless. It's very cheap, and beats anything else all to pieces. You can get this at any drug store, and a few ounces will last the whole family for months.

Simply moisten the hair with water and rub it in, about a teaspoonful is all that is required. It makes an abundance of rich, creamy lather, cleanses thoroughly and rinses out easily. The hair dries quickly and evenly, and is soft, fresh looking bright, fluffy, wavy and easy to handle. Besides, it loosens and takes out every particle of dust, dirt and dandruff.


### Sumac in Sicily.

Two species of sumac are grown in Sicily, the wild and the cultivated. The wild variety has a short stalk, small leaves attached two by two to a short stem, the leaves sparse, covered with a white fuzz on both sides, the stem with no small leaves near its base. The cultivated plant (Rhus coriaria) has a longer stem than the wild, its leaves are larger and are covered with fuzz only on the lower side, and the stem of the leaf has small leaves along its entire length.

Sumac requires a dry, loose soil. The best is a clay soil with lime and silica mixed. It does not grow well in damp, compact ground. The soil may be rich or poor, so long as it is dry. However, the best sumac is grown on soil of volcanic origin. The soil, together with much heat, produces the greatest amount of tannin. The heat is perhaps the most important element in the production of tannin. In Sicily sumac is grown at all elevations up to 2,000 feet.

The gathering of the leaves takes place when they commence to turn yellow, usually in July and August. The best method is to gather the crop in three periods. First the leaves near the stalk up to about the middle of the limb are gathered. Twenty or 25 days later half of the remaining leaves are gathered. A few days after this the ends of the twigs are cut off. This method gives two or three qualities of sumac, but, as it requires a great deal of time and labor, the usual method is to cut off the whole plant near the ground. The twigs are piled on a floor and are turned three or four times a day with a fork.

After the leaves are separated from the wood, they are taken to the mill, where they are packed in bales or ground for shipment. There is no treatment at the mill which affects the amount of tannin contained in the sumac.

### Daily Thought.

Patience and a mulberry leaf will make a silk gown.—A Chinese inscription.

### Good Training.

"Flubdub runs his new car with extreme caution." "Yes, he's been used to running a baby carriage."

### Safe at All Times.

Really substantial persons in the world are always calm and quiet.

### Worthy of Thought.

A quiet mediocrity is still to be preferred before a troubled superfluity.

# Give At Least 10 Days Moving Notice---

THERE is a great scarcity of skilled telephone men through army enlistments.

*If you have a telephone and intend moving, we should be notified immediately so that arrangements can be made to move your telephone promptly.*

War-time demands have also caused a shortage of all telephone materials. Subscribers are asked to co-operate with us in conserving telephone supplies by ordering *only absolutely necessary changes or new installations.*

**The Bell Telephone Co. of Canada**

"Good service . . . our true intent."


### What Service Is.

The most blessed of human endeavors is service—the service that educates and builds and makes this old world a better and happier place in which to live and work. Service is the spirit of the hour. It blesses him that gives and him that gets; it is the brotherhood of man in business; it is the helping hand extended unselfishly; it is bread cast upon the waters; it is a way of helping ourselves by helping each other. The best that can be said of any man is this: "He served others that they might better serve themselves."—Barker.

### To Remove Smoke Stains.

This suggestion will be beneficial to housewives who have not the convenience of electricity or the modern gas fixtures. Frequently the ceiling above an old-fashioned gas jet becomes discolored from smoke and heat. The discoloration may be removed if a layer of starch and water is applied with a piece of flannel. After the mixture has dried it should be brushed lightly with a brush. No stain or mark will remain.

### Cross Children.

Don't be cross with children when they are cross. If they are irritable and pouty leave them alone to their blues or try to divert their attention to some interesing book or game or toy. Get them outdoors to play or to walk. Take them for a ride. The common retort to cross children is in being cross yourself, but this only hurts the children and makes them moody and later despondents.—Exchange.


## Children Like It

It is not an easy matter to get a medicine that children like, or to force them to take one they don't like. Most mothers know that a cough medicine, while palatable, should contain no drug injurious to the child. The great popularity of

**Chamberlain's Cough Remedy**

is explained by the fact that it contains no opium or narcotic of any kind, and at the same time is so pleasant and agreeable to the taste that children like it. For this reason it is a favorite with the mothers of young children.

Yours for health,
"Granny Chamberlain"


### How Man Is Blessed.

Land is nature's gift to man. If you own some you are among the favored children of nature. One gift calls for another in exchange. Brain and brawn is man's gift to nature.

### Slaughter of Seals.

Seals are killed by the thousand every spring on the coasts of northern Norway, Spitzbergen and Nova Zembla.

### Lacks a Home.

"De kind of charity dat begins at home," said Uncle Eben, "mos'ly sin' got no home."

### Depends on Point of View.

What a man calls enthusiasm in himself he calls gush in others.—Cincinnati Enquirer.

### Optimistic Thought.

An amiable disposition is a good letter of introduction.

### No Right to Crow.

Bettie, who was spending a few weeks in the country, heard a rooster crowing one morning, and stamped her foot angrily, exclaiming: "Oh, you shut up; you don't lay any eggs!"

### Man Who Saves.

The fellow who has $200 in the bank is just that much richer than the chap who has to borrow $5 from his neighbor, but expects some day to have a fortune.

### Value of Happiness.

Make persons happy and there will not be half the quarreling or a tenth part of the wickedness there is.


**Sore Eyes** Granulated Eyelids. Eyes inflamed by exposure to Sun, Dust and Wind quickly relieved by Murine Eye Remedy. No Smarting, just Eye Comfort. At Druggists or by mail 50c per Bottle. Murine Eye Salve in Tubes 25c. For Book of the Eye FREE ask Murine Eye Remedy Co., Chicago



# READY!

In the newspapers there recently appeared articles telling of the arrival of the American fleet at Queenstown—telling how the Officers of the English Navy had gone to Vice-Admiral Sims and asked him when he would be ready for action. Every American thrilled with pride at his answer—

"WE CAN START AT ONCE."

"READY TO START AT ONCE"—What a wonderful motto for every man, and yet how many of us realize that at any moment we may suddenly be called away from Business, from Home and Friends, from this world of ours to pass in to the Great Beyond.

Are you Mr. Reader, "READY TO START AT ONCE?" Have you made provision for those dependent on you should the call come?

"READY TO START AT ONCE." No man can do more—we cannot afford to do less.

If your loved ones are not already protected against such an emergency you had better act while you have the opportunity. To-morrow may be too late.

The Sun Life Assurance Company of Canada will protect your Dependents providing you do your duty while the opportunity is yours.

W. H. HILL, Manager, Central Ontario
Cor. Hunter & Water Sts., Peterboro, Ont.
D. H. MOORE, J. D. CAMERON } Inspectors PHONE 14



WILSON'S "The National Smoke"
Eighteen million "Bachelors" sold annually in Canada

# BACHELOR CIGAR

Made by hand in the most modern plant of its kind on this continent. Clear Havana leaf of exceptional flavor and quality.

3 for 25¢
Cheaper by the Box

ANDREW WILSON & CO TORONTO AND MONTREAL

# Thursday the Special Day for Women

THAT'S the day on which THE GLOBE publishes its weekly feature, "The Homemakers' Page." It is additional to the daily Woman's Page, conducted by a staff of trained writers, and which has given Canada's National Newspaper pre-eminence among women. In this Thursday feature is given what women want to read. Among the chief contributors is Jean Blewett, whose name is a guarantee of ideas, entertainment and literary excellence. Variety is one of the strong characteristics of the Homemakers' Page. The favorable reception this new department has received prompts THE GLOBE to invite every woman to look for it next Thursday.

## What Women Like About Canada's National Newspaper

**WAR NEWS**—First in the hearts of the women of Canada is the war. By them, just as much as by busy men, THE GLOBE'S "War Summary" is looked for daily, as the most complete and concise review of the day's war despatches. Women readers, too, are appreciative of the services of the world's ablest war correspondents, so many of whom write exclusively for THE GLOBE in Canada.

**DOMESTIC NEWS**—While neither THE GLOBE'S space nor its readers' time is wasted on non-essentials, no happening of general interest in Canada is overlooked.

**WOMEN'S ORGANIZATIONS**—THE GLOBE has enjoyed a preference among women for many years, owing to the special attention it has given to the activities of their various organizations. Ontario's progress toward woman suffrage has been assisted materially by THE GLOBE.

**HOUSEWIFE HELPS**—The practical element, in the make-up of THE GLOBE'S special department for women, is emphasized by "Mrs. Buylow Goes to Market"—careful women all over the Province follow the market prices through this well-known feature.

**SATURDAY FEATURES**—Music, The Drama and Literature are among the special Saturday features that so many women appreciate. The serial story and the Young People's Page also appeal to a large proportion of women readers.

**FASHIONS AND ADVERTISING**—Due prominence is given in THE GLOBE to the ever-changing dictates of Fashion, while big store advertising serves a kindred purpose. An inquiry by a woman investigator revealed the fact that a high percentage of readers was guided in their buying by THE GLOBE'S advertising columns.

**THE CENSORSHIP**—One reason why 89 per cent. of THE GLOBES delivered to city homes remain in those homes all day is because Canada's National Newspaper is a safe paper for all the family. The salacious and the irreverent are barred from the columns of THE GLOBE.

### Other Days

**TUESDAYS—** Industrial Section.

**WEDNESDAYS—** Farm and Country Life.

**SATURDAYS—** Children's Page, Religious Outlook, Serial Story, etc.

**EVERY DAY—** Woman's Page, full page of editorials and letters to editor, financial news and the most complete cable and general news service published in Canada.

THE home life of the Canadian people has been honestly reflected by THE GLOBE since 1844. Every Canadian woman should be a reader. Your subscription is invited through your newsdealer or direct. $4 per year, by mail; $5 delivered.

ORDER TO-DAY

**The Globe**
Canada's National Newspaper
Toronto, Ont.


### "SOUP" FROM HUN PLANES.

**Deadly "Soup" Powders With English Labels Dropped on Calais.**

During a recent air raid on Calais the Germans dropped not only 100 bombs but also a number of small packets bearing an inscription in English to the effect that they contained soup powder. Directions were given to dissolve the powder in cold water and then to add a pint of boiling liquid.

Analysis has shown that the packets contain an extremely violent poison, and the Temps states that all the families who took the soup have died. In Eastern France a number of children have been killed by poisoned sweet and explosive pencil-cases dropped from aeroplanes.

### COUNTRY ROADS BAD.

**Succession of Pitch Holes That Make Traffic Slow and Hazardous.**

Country roads have become so broken up by "pitch holes," deepened by the belated thaw, that the delivery of wood for city use has been greatly curtailed. Reports from the contractor, from whom the Council has been obtaining green maple, indicate that the hauling of heavy loads is accomplished with unusual difficulty and for that reason shipments have been retarded. Similar reports have been brought in by farmers on most of the roads radiating from the city, and this morning Street Commission Evans had to put a gang of men to work on a hole at the north end of Reid street. It had been so gouged out by traffic that the road was practically impassable. By filling and packing the hole with snow, the road was improved to the extent that it was no longer a menace to traffic.


### TO SUFFER FROM HEADACHES

**Makes Life Miserable**

Headaches seems to be habitual with many people. Some are seldom, if ever, free from it, suffering continually with the dull throbbings, the intense pain, sometimes in one part, sometimes in another, and then over the whole head, varying in its severity by the cause which brings it on.

The varieties of headache most common are sick or bilious headache, nervous headache, headache from constipation, debility or indigestion and periodical and spasmodic headache, and undoubtedly the cause must be removed before permanent relief can be had.

Burdock Blood Bitters, that has been on the market for over 40 years, removes the cause of the headaches, and not only does this but also restores the entire system to healthy action and buoyant vigour.

Miss Emily Smith, 204 Bellwoods Ave., Toronto, Ont., writes: "I cannot speak too highly of Burdock Blood Bitters. For two years I was greatly troubled with violent headaches, particularly in the morning. I tried everything to cure me until a friend recommended B.B.B. I tried it, and now I am completely cured."

Manufactured by The T. Milburn Co., Limited, Toronto, Ont.


### DON'T BE DYSPEPTIC.

The dyspeptic has thought only of the stomach when the real source of trouble is the Liver, Kidneys and Bowels. Dr. Chase's Kidney-Liver Pills thoroughly cleanse and purify the digestive and excretory system and in this way put the organs of digestion into splendid working condition. A little patient urging on of the organs when sluggish will restore the habit of healthful digestion.

### ENQUIRE INTO DEFEAT OF ITALIANS ON ISONZO.

ROME, Feb. 12.—The Italian defeat of last October on the Isonzo front and the circumstances attending it are to be enquired into by a committee named by the Cabinet.

This announcement, in the shape of a note issued by the Stefani News Agency, says that following the appointment of a committee to enquire into the military events of the end of October, 1917, the Cabinet decided that General Cadorna, former Chief of Staff, General Porro, Under-Chief of General Staff, and General Capello shall remain at the disposal of the Minister of War without any reduction in rank or authority, simply for the object of enabling them to furnish the committee with all the facts likely to be useful to it.

### CAN YOU HOP TWENTY TIMES?

**New British Army Test Savors of the Freak.**

LONDON.—If you can hop twenty times on each foot without showing signs of undue distress, the British army considers your health good enough for general service, according to a new book of instructions issued to the examining medical boards. The test recommended is as follows:

"The rate of the pulse is taken, and then the recruit is directed to hop twenty times on each foot, raising the other foot nine inches. At the end of this performance, in health there should be no noteworthy breathlessness and no pallor or anxiety of expression. Two minutes later the pulse should be not more than five beats more frequent than it was before the exercise.

### Looking Ahead.

Junior, with his playmate, had been given some candy by an old gentleman, and on being asked how they liked it replied: "Just fine! Will you get us some more when this is done? We're big eaters."

### Cattle Food From Offal.

A Netherlands scientist has invented a cattle food that is manufactured from albumen obtained from slaughter houses and fishing centers and potato and fruit refuse.

### Word From Br'er Williams.

I wants ter git happy, but not too happy; bekaze de closer I gits ter heaven, de more skeered I is dat dey'll pull me in w'en I ain't lookin'.—Atlanta Constitution.

### Expansion of the Mind.

What we seek in education is full liberation of the faculties, and the man who has not some surplus of thought and energy to expand outside of the narrow circle of his own task and interest is a dwarfed, uneducated man.

### Unfortunate Child.

Margaret and Helen are cousins. One day Helen refused to play with Margaret. When asked why, she said: "Mother, I can't play with Margaret; she was born too late and don't know how to play games."

### Diseases of Metals.

So firmly do some scientists maintain the theory that changes in metals are due to conditions resembling diseases in organic matter that a German navy yard maintains an expert to study the question.


### MILLIONS DIE

Every year from Consumption, Millions could have been saved if only common sense prevention had been used in the first stage. If YOU ARE a Sufferer from Asthma, Bronchitis, Catarrh, Pleurisy, Weak Lungs, Cough and Colds—all Diseases leading up to Consumption—Tuberculosis, YOU ARE interested in Dr. Strandgard's T.B. Medicine. Write for Testimonials and Booklet.
DR. STRANDGARD'S MEDICINE CO.,
262-265 Yonge Street, Toronto.


### Emerson's "White Plague."

Although Ralph Waldo Emerson lived past the allotted three score years and ten, his health was undermined by tuberculosis, and only a rough sea voyage saved him at one time from dying of the disease. His wife and two of his brothers died from it, and his life was a struggle against it. However, it released his marvelous gift of genius and made him America's greatest essayist.

### Had an Idea.

William was a clever youngster, but his cleverness sometimes led him into funny mistakes. Once when he was traveling with his family they stopped for breakfast at a restaurant. William was permitted to make his own choice of food, but after the waiter had gone he grew doubtful of his wisdom in choosing and said, "I wish I could counteract that order."

### How Vessels Sink.

Nearly every class or design of vessel sinks in a particular way. For instance, the old type of single-bottom steamers, with few or no bulkheads—that is, in the modern sense of the term—almost invariably founders on more or less of an even keel and not with the bow or stem up in the air.


### CUTICURA HEALS SKIN TROUBLE

**On Face that Itched & Burned. The Soap and Ointment Acted Like Magic.**

"My skin had always been clear until last January when a pimple appeared on my chin. It burned and itched and of course I foolishly scratched it. Then a scab formed that looked like a cold sore and my face became nearly covered.

"It was growing worse so fast that I sent for Cuticura Soap and Ointment. I washed my face with Cuticura Soap and applied the Ointment and they acted like magic. I have not been troubled since." (Signed) Otto C. Brock, Glen Sutton, Que.

Cuticura Soap is ideal for the skin and complexion.

**For Free Sample Each by Mail** address post-card: "Cuticura, Dept. A, Boston, U. S. A." Sold everywhere.


### EAT LESS.

**That, Says Writer, is Whole Secret of Food Conservation.**

The chief topic of conversation in London to-day, if The Daily Mail is to be believed, is not the war, but food. A sudden and inexplicable shortness in the supply of tea has upset the British equilibrium. The average Briton must have his tea. The first thing he or she does after getting out of bed in the morning is to light a lamp under a Russian samovar or British tea-kettle and brew a strong decoction of the Asiatic herb. Nine Britons out of every ten start the day in that manner, as their parents did before them. Next to the Russians, they are the tea-drinkers of Europe. One day last month the price of this necessity suddenly rose from 2s 4d to 4s and 6s. This threw Britons, rich and poor, into panic. A rush of buyers disclosed the fact that shopkeepers would only sell two ounces to each customer. Then everybody realized, as not before, that nearly every article of food was steadily increasing in price. Hence the universal theme of talk.

While Lord Rhondda, the British Food Controller, was "regulating" one staple, the "purveyors" would push up another article of diet. Then began the bitterest war ever waged against the "middleman"—the commission broker, who "scalped the market," robbing both producer and consumer.

This class of people has an ugly customer to deal with in Lord Rhondda. Before he was "ennobled" he was plain David A. Thomas, a colliery magnate of South Wales, and is now aged 61 years. He was a sturdy economist, despite immense wealth, and a foe to wastage in every branch of livelihood. When selected for his present job, he displayed his Welsh traits to a high degree. He organized the Food Department on a strictly business and unsentimental basis. He decentralized his task by creating more than 2,000 committees in all parts of the United Kingdom. His powers were such that he could put out of business any "food shark" at an hour's notice. He was not timid about exercising his authority. He knew his task was thankless and bound to be unpopular; but he went straight ahead. Where not a pound of butter was to be had, he found cream in plenty. He soon changed that, and best butter sells in London to-day at 2s 6d. He especially grappled with wheat, meat, and coal. On these he absolutely fixed prices. Luxuries will nearly regulate themselves, for if they go to fancy prices, the great majority of people quit using them. This boycott, self-acting, and not a matter of conspiracy, soon brings dealers to their senses; they get rid of their stock as best they can and do not purchase more.

Lord Rhondda soon saw that "profiteering" could not be stopped by a wave of his hand. He resorted to some harsh measures. He arbitrarily fixed the rate of profit to be made at each stage, from producer to customer, and limited the number of intermediaries. He enforced a scale of punishments, provided for in the bill, high enough to be deterrent, but not so high as to be vindictive.

The whole problem of the Food Controller, whether his name be Herbert C. Hoover or Lord Rhondda, is to induce people to eat less.

As more and more money is put in circulation, whether due to increased wages or to war-time commerce, the tendency is to eat more.

Reduced food consumption can only be achieved by voluntary economy. It becomes a matter of national honor—a thing to be emulated and rigidly yielded to by rich and poor.

### Enemy Claimed London.

Large signs announcing that London and Paris had been captured by Germany and that the Kaiser was to exact indemnity from England were displayed on the walls of Fukien to deceive the Chinese, according to Dr. J. Preston Maxwell, medical missionary in charge of the Yungchun Hospital, Fukien Province, who arrived in New York recently. Dr. Maxwell says that German propaganda in South China is widespread and has been so since the beginning of the war.

"All sorts of reports were constantly being circulated to make the Chinese believe Germany was winning the war," he said. "It is only recently that the people of South China have been getting true accounts from the battle fronts.

"A medical registration is being put into effect in China, and it is hoped that this will eventually eliminate the 'quack' doctors who used to go about selling flour and oil as medicine. Where formerly we had nine medical patients to one surgical, now there is the same number of each. The Chinese are gradually overcoming their aversion to operations."

### Ecclesiastical Candy.

One Sunday a young man from the north of Scotland, while walking out with his sweetheart, noticed over a doorway the sign, "Dairy and Confectioner." Wishing to give the young lady a treat, the youth entered the shop and asked for chocolate creams. "I dinna sell chocolate creams on the Sabbath," said the old lady behind the counter severely. "But ye selt sweeties to the woman that has just gane oot," said the young fellow, who indeed had seen the transaction through the window. "Ay, some ecclesiastical confectionery; but nae chocolate creams," said the lady, and went on to explain: "Ecclesiastical confectionery is peppermint draps, pan drops, and ginger lozengers, but nae chocolate creams."

### Italian Peat Bogs.

Many peat bogs are being worked at the present time in Italy in order to secure a supply of fuel. Much of this peat is too low a grade to compete with foreign imported coal, but more recently attention has been called to the nitrogen it contains.

### Just Their Way.

"Some men," said Uncle Eben, "is so good natured dat dey kin impose on most anybody."

### One's Career.

Strictly speaking, every life is a career because it is a course that is run from start to finish, but as generally used the term implies an unusual life record, something exceptional and out of the ordinary, says a professor. Childhood is a period of life, but it is not a career. One's career is the life one lives and the record one makes whether it becomes known to the public or not. The term public career is applied to lives largely spent in the public service.

### Minister Without Portfolio.

The phrase "minister without portfolio" means a member of a ministry or cabinet to whom no special department is assigned. The phrase is used only in England, and we have no corresponding phrase in this country, notes an international authority. Prior to December, 1916, the British cabinet consisted of the political chiefs or heads of the principal government departments, and exceeded 20 in number.

### Polishing Diamonds.

Before the polishing of a diamond is begun the rough stone must be held firmly. This is accomplished by building a solder mold for it. The mold is first roughly shaped by hand and heated. It is then reshaped as often as necessary to fit the stone perfectly. When it is exactly right, it is heated again and the stone dropped in. Held firmly by the snug solder mold, the stone can then be handled easily.


### The Dread Of An Operation

**Keeps Many Pile Sufferers From This Risky and Expensive Method of Treatment—You Can Be Cured Without an Operation.**

ST. JEAN, Que., Jan. 30.—Possibly you are a sufferer from piles, and have been disheartened and discouraged because your physician has told you that nothing short of an operation will cure you.

You dread the thought of a surgical operation, for, besides the expense and strain on the nervous system, there is the risk of life itself. Dr. Chase's Ointment has frequently cured piles after surgical operations have failed. It is every day curing cases which physicians have stated to be incurable by any treatment short of an operation.

If you could read a few of the letters we receive from persons who have been cured of piles by using Dr. Chase's Ointment, you would soon be convinced of its wonderful control over his frightfully common disease.

Mr. Charles Beauvois, a well-known citizen of St. Jean, Que., writes: "For fourteen years I suffered from chronic piles and considered my case very serious. I was treated by a celebrated doctor, who could not help me and ordered a surgical operation as the only means of relief. However, I decided to try Dr. Chase's Ointment, and obtained great relief from the first box. By the use of three boxes I was entirely cured. This is why it gives me great pleasure to recommend Dr. Chase's Ointment to all who suffer from piles as a treatment of the greatest value."

Dr. Chase's Ointment, 60 cents a box, at all dealers, or Edmanson, Bates & Co., Limited, Toronto. Do not be talked into accepting a substitute. Imitations only disappoint.


### WHAT ASTONISHED THEM.

**Soldiers Tell of What Seemed Unusual to Them in Paris.**

PARIS.—One of the French trench newspapers has been asking soldiers returning from leave what astonished them most in Paris. Here are a few typical replies:

To see people sitting down to their meals.

To see unoccupied cellars.

To find there are women who are not grocers.

To find people who want to go to the country.

To see funerals.

To be asked to sit down when getting one's hair cut.

To hear civilians complaining about their hardships.


### COMB SAGE TEA INTO GRAY HAIR

**Darkens Beautifully and Restores its Natural Colour and Lustre at Once**

Common garden sage brewed into a heavy tea, with sulphur and alcohol added, will turn gray, streaked and faded hair beautifully dark and luxuriant. Mixing the Sage Tea and Sulphur recipe at home, though, is troublesome. An easier way is to get the ready-to-use preparation improved by the addition of other ingredients, a large bottle, at little cost, at drug stores, known as "Wyeth's Sage and Sulphur Compound," thus avoiding a lot of muss.

While gray, faded hair is not sinful, we all desire to retain our youthful appearance and attractiveness. By darkening your hair with Wyeth's Sage and Sulphur Compound, no one can tell, because it does it so naturally, so evenly. You just dampen a sponge or soft brush with it and draw this through your hair, taking one small strand at a time; by morning all gray hairs have disappeared. After another application or two your hair becomes beautifully dark, glossy, soft and luxuriant and you appear years younger. Wyeth's Sage and Sulphur Compound is a delightful toilet requisite. It is not intended for the cure, mitigation or prevention of disease.

### A LIFETIME OF SUFFERING

**Prevented by "Fruit-a-tives" The Wonderful Fruit Medicine**

58 MAISONNEUVE ST., HULL, QUE.

"In my opinion, no other medicine is so good as 'Fruit-a-tives' for Indigestion and Constipation.

For years, I suffered with these dreaded diseases, trying all kinds of treatments until I was told I was incurable.

One day a friend told me to try 'Fruit-a-tives'. To my surprise, I found this medicine gave immediate relief, and in a short time I was all right again".

DONAT LALONDE

50c. a box, 6 for $2.50, trial size 25c. At all dealers or from Fruit-a-tives Limited, Ottawa.

### WASTE BOUGHT

Send us all your Waste Material such as Rags, Metals, Paper, etc. We will call when requested and take it away.
Be wise and Stock up with Low's Coal Now
**LOW & COMPANY**
262 Simcoe St. and 385 Bethune
Phone 697 Nights and Holidays 766

### COAL

**THAT IS ALL COAL**

PROMPT DELIVERY

**Peterborough Fuel & Transfer Co.**
Charlotte St. 'Phones 270 261, 862
Track and Transfer Business in Connection

WHEN YOU WANT
**COAL**
**CEMENT**
**Sewer Pipe**
CONSULT
**H. B. TAYLOR & SON**
Cor. Aylmer & Wolfe
'Phone 209

HEAT PRODUCING
**COAL**
Use Our
**PITTSTON COAL**
It Makes Warm Friends
Terms Positively Cash
**Weir & McCarthy**
Coal and Wood Dealers
111 Hunter St., East City. 'Phone 96

**Robert Hicks & Co**
Limited

**Screened COAL**
General Office: Murray St.
Branch Office: 264 Charlotte
Phones 48 and 477

Advertise in the Examiner

Read the Want and For Sale Advts. on Page 6

# The Evening Examiner

Pages 5-10

PETERBOROUGH, WEDNESDAY, FEBRUARY 13, 1918

# THE CANADIAN FORCES ARE INCREASED

# ROUMANIA DEFIES THE CENTRAL POWERS

## ROUMANIA HAS IGNORED ULTIMATUM FROM GERMANY

**King Ferdinand's Plucky Nation Determines to Survive or Perish With The Allied Cause---Prospects of a Separate Peace Between Austria-Hungary are Much Nearer.**

### A SUMMARY OF TO-DAY'S WAR CABLES

(Special to The Toronto Star and The Peterborough Examiner.)

WASHINGTON, Feb. 13.—Roumania has ignored Germany's twenty-four hour ultimatum "to conclude peace," according to a message to Dr. Constantin Agolasca, the Roumanian Minister here. Roumania has "disdainfully ignored" Germany's threat, and will survive or perish with the Allied cause.

With Teuton divisions on one side, the Bolsheviki on the other, and many miles away from a friendly force, King Ferdinand's plucky nation is fighting harder to-day than ever before.

(Canadian Press Despatch.)

AMSTERDAM, Feb. 13.—The Berlin Tageblatt says that the Central Powers have addressed a demand to Roumania to enter peace negotiations and requested an answer by this evening. The newspaper says the demand did not take the form of an ultimatum with an inherent threat. Late last week some of the German newspapers printed reports that Field Marshal Mackensen had sent an ultimatum to Roumania on February 6th, demanding that peace negotiations be begun within four days.

(Canadian Press Despatch.)

LONDON, Feb. 13.—According to the correspondent of the Daily News facts are known which bring the possibility of a separate peace between Austria-Hungary and the Entente Allies much nearer. Great reluctance, he says, is manifested in Austria toward the prospect of fighting British and American troops on the Western Front.

(Special to The Toronto Star and The Peterborough Examiner.)

Stockholm, Feb. 13.—Radical and Conservative leaders of the Swedish Government differed to-day on what stand this country should take in regard to Finland, where revolutionaries are battling for their independence against the Russian Bolsheviki.

The only intervention in Finnish affairs must be an offer to mediate," was the declaration in a Socialist manifesto signed by Branting and others.

The Conservative leader, Lindeman, said: "The Swedish Government cannot forbid the transmission of arms to the Finnish Government, which Sweden has recognized."

(Special to The Toronto Star and The Peterborough Examiner.)

BERNE, Feb. 13.—An exchange of Russian and German prisoners has been begun, according to Berlin despatches received here to-day. One thousand German prisoners have arrived at Warsaw, en route to Berlin.

Except in the case of men wholly incapacitated it is regarded as probable that the German prisoners will immediately be re-mustered into the army. In a military way Germany will get all the best of this exchange, as her men will again become soldiers, while Russia's withdrawal from the war means that Russian prisoners will follow civil pursuits.

(Special to The Toronto Star and The Peterborough Examiner.)

BERNE, Feb. 13.—The prospect of the much advertised Hindenburg offensive is provoking much alarm and indignation among German civilians and apprehension among the troops, according to reports reaching here to-day.

Berlin has been secretly placarded with announcements that the Prussian militarists are preparing to sacrifice another million men. A number of Socialists have been arrested.

(Canadian Press Despatch.

PARIS, Feb. 13.—There was a fairly heavy artillery fire last night in the neighbourhood of Pinon, on the Aisne Front, says to-day's War Office statement, northwest of Rheims, the bombardment was also rather lively. The French carried out successful raids and drove off a German attacking detachment in the Embermesnil region.

(By John H. Hearley.)

(Special to The Toronto Star and The Peterborough Examiner.)

ROME, Feb. 13.—Pope Benedict welcomed President Wilson's latest address to the enemy and the world, as "nourishing the peace seed, which is already sprouting," it was learned in Vatican circles to-day.

(Special to The Toronto Star and The Peterborough Examiner.)

MADRID, Feb. 13.—The steamer "Ofernio" has been torpedoed, it was reported here to-day. Thirty-seven survivors are said to have been towed by the submarine and landed at Canary Islands.

## WHAT BRITAIN IS DOING

**Has Added 820,000 Men To The Army During the Past Year.**

(Special to the Toronto Star and The Peterborough Examiner.)

**LONDON, Feb. 13.—Eight hundred and twenty thousand men were added to the British Army in 1917, while 730,000 men and 309,000 women were assigned to essential war work, Chancellor of the Exchequer Bonar Law announced in the House of Commons this afternoon. The Chancellor said Great Britain now had thirty per cent. more guns and twice as many airplanes as in 1916, and had built 1,107,000 tons of shipping, twice the amount built in 1916.**

## Big Sale of Farm Stock and Implements

One of the biggest sales of farm stock and implements to be held in Peterboro county for some time, will be that to take place at the home of Mr. T. M. Hunter, lot 3, Concession 11, North Monaghan, on Thursday, February 21st, commencing at 12.30 noon. A splendid offering of horses, cattle, hogs and poultry will be sold without reserve, while the farm implements on the list are numerous. A feature will be the sale of 500 bushels of Marquis seed wheat, which will be sold in 2-bushel bags.

## INCREASING WHEAT PRICE

Special to the Toronto Star and the Peterborough Examiner.

WASHINGTON, Feb. 13.—Legislation to increase the price of wheat this year from $2.00, as fixed in the Food Control law to $2,50 was introduced in the Senate to-day.

## Toronto Stock Market

(Special to the Examiner).

TORONTO, Feb 13.—The market was brighter this morning. Prices steady and run of cattle. Hogs, steady. Receipts: 47 cars, 512 cattle, 95 calves, 1,412 hogs, 95 sheep. Export cattle $12 to $12.50, export bulls $9 to $10.50; butchers' cattle, $10.75 to $11; butchers' cows, $8.75 to $10.25; butcher bulls, $7.50 to $8.75; feeding steers $8.50 to $9.75, sheep ewes $12.50 to $13.50; lambs, $18.25 to $19; hogs, fed and watered $18.75 to $19; calves, $15.50 to $17.

## DIED ON WAY HOME FROM FRONT

(Special to the Toronto Star and Peterborough Examiner.)

WINNIPEG, Man., Feb. 13. — Major Fred Dingwall, son of the late D. W. Dingwall, jeweller, of Winnipeg, died at Halifax this morning of pleuro pnuemonia. He had gone to the front in 1914 as second in command of the Fort Garry Horse, and was returning home after three and a half years' service.

## PROVINCE WILL FLOAT LOAN OF TWO MILLION

**Ontario Government Has Secured This Necessary Permission From the Dominion and Bonds will Shortly be Placed With Bond Dealers.**

### LOWER INTEREST RATES

Special to The Examiner:

TORONTO, Feb. 13.— The Ontario government has secured permission from the Dominion government to float a loan of $2,000,000. The loan has not yet been floated, and consequently full particulars are not yet available, according to a statement made by Hon. T. W. McGarry, the Provincial Treasurer, in the House yesterday afternoon.

Sir Thomas White sent for the Ontario treasurer some weeks ago and satisfactory arrangements were made for financing Ontario so long as the war continues. Mr. McGarry said that bonds would shortly be placed with local bond dealers and it is expected that the $2,000,000 loan will be floated at a rate of interest lower than that offered by the Finance Minister.

While the Dominion order-in-council has been obeyed, and the province has secured permission to float a loan, it is a question in the minds of many financiers as to whether the Dominion government has the right to pass such an order.

## NO FURTHER NEWS AVAILABLE ABOUT LIEUT. CRESSMAN

**Pigeon Message from Missing Peterborough Officer Said That He Expected The End Soon if Help Did Not Come.**

A few days ago Mr. A. W. Cressman received a letter from the Admiralty giving particulars of the loss of his son, Fred, of the Royal Naval Air Service, who was reported missing December 24th. It states that Flight Lieutenant Cressman was on duty on the North Sea on December 24th and that shortly after the time his return to his base was expected, a carrier pigeon message was received from the young officer's machine stating that unless he received help soon it would be all up.

The admiralty letter also stated that an exhaustive search had been carried out by His Majesty's ships, but no trace of Flight Lieut. Cressman or his seaplane could be found, but any further information would be immediately cabled.

On February 3rd a cable was also received, which read, "No further information."

**TWENTY SOLDIERS CARRIED TO SAFETY.**

CAMP SHERIDAN, Montgomery, Ala., Feb. 12.—Twenty patients were carried to safety when a ward at the base hospital here was destroyed by fire. Destruction of several of the buildings was threatened, but soldiers confined the blaze to the one ward.

## PROMISES OF COAL TO MAYOR

**Buffalo Companies Assured Him They Would Speed up Deliveries—32 Cars are Arranged For and Their Arrival Will Depend on Railways**

### MAYOR WELL RECEIVED

Mayor Duncan is back from Buffalo with promises of delivery of at least 32 cars of coal from the Scranton, Lehigh Valley and other exporting companies. The Mayor was accompanied by Mr. Robt. Hicks, who is remaining in Buffalo for a few days to chase up the orders that have been filled for Peterborough.

When Mayor Duncan apprised the Lehigh Valley manager of the scarcity in Peterborough, he immediately changed an order for one car billed for Mr. J. E. A. Fitzgerald to a general order for six or eight cars, and stated that Mr. Fitzgerald would receive first conside ration among Ontario customers. This company also agreed to forward more supplies to the H. B. Taylor Company.

The Mayor's representations supporting Mr. Hicks' statement, moved the Scranton coal office to change a Peterborough order from one to six cars, and an independent company promised to send Mr. Hicks six or eight cars at once.

In practically all the offices it was made plain to Mayor Duncan that the coal companies and jobbers are discouraging municipal yards. One man said: "We will do anything for the regular dealers, but we won't sell to municipalities."

**Coal Sidetracked.**

"At Black Rock and Bridgeport, we saw anywhere from 600 to 800 cars of coal snow-bound on sidings. They had been set down there by trains," the Mayor stated, "apparently because the railways could not deliver them. On the way home I saw gangs of men digging them out. There should be a freer movement from now on if the weather remains favourable."

A Toronto company promised to send Mr. Hicks six or eight cars of coal, and the Mayor ordered seven or eight for the city. If the railways come throuzh with deliveries the present scarcity of fuel should be met by adequate supplies.

**Ordering For Next Year.**

Coal men in Buffalo assured Mayor Duncan that there would be supplies for next winter, but that the companies should file their orders early, and consumers should make their purchases during the "long run," in the summer months.

## CALL OF THE SECOND CLASS MAY COME SOON

**That is Ottawa's Expectation in View of the War Situation**

Canadian Press Despatch:

OTTAWA, Feb. 13.—In view of the urgent necessity for reinforcements, it is considered likely here that further calls of other classes under the Military Service Act may not long be delayed. Class One has already been called up, and all but exemptees, appellants or deserters are in khaki.

Class Two, which is the next class under the Act, and may soon be called up, includes men between the ages of 20 and 35, who are married, or widowers without children. It is stated that the government will soon give out the returns showing the result of the first call. This statement is already in the course of preparation. It may be taken for granted, however, that the issue of the statement, especially in view of the situation on the eastern and western fronts, must lead to further call under the terms of the Act.

**NO DOUBT YOU HAVE NOTICED**

The improvement in Eyeglasses. No longer can one wear ill-fitting or unbecoming glasses, if they have the proper regard for appearance. If a thing is good get from Dr. Lacey, 410 George Street. Open Wednesday evening.

**WE'LL PROVE IT**

**Egg-Producing Hen Feed is Cheaper than any other by long odds. Phone 1389 You be the Judge.** 6d. 35 1w

## Canadians Holding Larger Front Than Ever Before

## WILL SWITZERLAND BE NEXT NATION TO SUFFER BELGIAN FATE?

**Hindenburg Massing Troops Against French Right Flank While German Agents are Stirring up Trouble Against the Swiss People—Labourites Send Ultimatum to Government.**

(By William Philip Simms)—Copyright 1918 by The United Press.

Special to The Toronto Star and The Peterborough Examiner.

ZURICH, Switzerland, Feb. 13.—After Belgium, is Switzerland's turn next?

Hindenburg is massing troops against the French right flank, with vast stores of ammunition and many guns.

The people here are asking whether the Treaty of 1915 will be the next "scrap of paper".

Germans in Zurich are openly boasting that Ludendorff could smash the Swiss Army in forty-eight hours.

The Prussians, while gorging themselves on little republics, brag they could occupy this city on the first day. They declare Switzerland's 1,500 machine guns, 16 six-inch cannon, 80 batteries of three-inch field guns and small stock of ammunition is insignificant to cause much trouble.

**ONLY 100,000 TO FACE.**

They say there are only 100,000 troops under colours and that of these but 47,000 are on the German border, which could be swept aside and France entered before the remainder of the Swiss could be mobilized.

The concensus of opinion of people I have talked to is that if Hindenburg does not attempt to crush Switzerland in an effort to turn the French flank it will be because he considers it strategically unwise.

I am told the Germans have planned the invasion to the last detail, even skeleton governments for Cantons (Swiss States) exist.

At the trial of a number of suspected spies at Vevy, documents placed in evidence named a certain tailor as Mayor of a town upon Prussian occupation.

To-day Switzerland is struggling valiantly, not only to maintain its neutrality, but for independence itself.

**GERMAN AGENTS ACTIVE.**

German agents are threatening the staunch Republic with a revolution, hoping the revolution will spread into Italy and France. The Prussians boast the German people are better disciplined than the rest of the world; that ir fevolutionary doctrines are scattered broadcast, other nations will succumb while Germany will remain unscathed. Switzerland is swarming with agents of the Prussian War Party.

Labour troubles are increasing. Purely political strikes have already occurred. Others are brewing. I am told they are all inspired by "foreigners not belonging to the Allied countries."

The latest menace came from the Radical Laborites, foreign led, in the shape of an ultimatnm to the Government, demanding the withdrawal of certain war measures, the immediate release and indemnification of deserters who are forced to work, and the complete demobilization of the army by May 1st.

**CALL GENERAL STRIKE.**

The Labourites declared that if within forty-eight hours after the ultimatum was ratified by the Labour Unions and Socialists, the terms were unheeded, a general strike would be called.

The best element of labour is generally against the ultimatum, but German agitators, aiming at a revolution, are busy day and night.

Meantime the German troops are gathering near the Swiss border.

All true Swiss are crying a warning, demanding "what is the connection between the menace of a Swiss revolution and Hindenburg's offensive?

## The Patriotic League Will Collect Papers

**Collection Will be Mad in The Spring.**

The Woman's Patriotic League of Ashburnham expects to make another collection of old papers and magazines in the spring.

Owing to the great drop in the price of paper, it was considered wise last autumn, to postpone the collection until the spring, and the citizens are asked to please keep all magazines, papers and old books, in order to make the collection this spring successful. 3d37

## TAKE ACTION AGAINST COL. REPINGTON

(Canadian Press)

LONDON, Feb. 13.—Andrew Bonar Law, Chancellor of the Exchequer, announced to-day in the House of Commons, that action would be taken under the defence of the Realm Act against Colonel Repington, and editor of the Morning Post, for an article submitted to the Censor, who refused permission to publish it. The article afterwards was published in a different form without being submitted to the Censor.

**BRINGS IN DISABLED BOAT.**

AN ATLANTIC PORT, Feb. 12.—A Government vessel reported by radio that she was proceeding to port with a steamship picked up far out at sea, after being disabled by propeller trouble.

## New York Stock Market

("Quotations by Erickson, Perkins & Co., Brokers, 14 King St. W., Toronto.)

NEW YORK, Feb. 13.—Atcheson 84, 83 1-4; B. and O. 50 1-2, 50 1-4; C.P.R. 146 3-4, 147 1-4; Erie 14 5-8, 14 1-2; Erie, Pfd. 24 3-4; Penna. 45; Reading 75 1-4, 74 1-4; St. Paul 41 1-4, 41; Rep. Steel 75 3-4, 76 3-8; U.S. Steel 94 3-4, 94; Anaconda 62 1-4, 62; Marine 26, 25 5-8; Marine, Pfd. 97, 96.

CHICAGO, Feb. 13.—Corn—March 127, 127 5-8; May 125, 125 3-4. Oats—March 82 1-4, 83 7-8; May 79 5-8, 81.

TORONTO, Feb. 13.—Steel of Can. 53 3-4, 53 1-2; Maple Leaf, Pfd. 94; Steamships 42 3-4; Loan, 1937, 93 1-4; Dom. Steel 60 1-2b; N. S. Steel 66 1-2b; Gen. Elec. 102b; Can. Loco., Pfd. 82 3-4.

**BIRTH.**

HICKEY—To Mr. and Mrs. D. H. Hickey, 626 Bethune Street, on Thursday, Feb. 7, 1918, a son.

EMMERSON—At Kenlis, Sask., Jan. 26, 1918, to Mr. and Mrs. D. G. Emmerson, a daughter, Mary Adeline.

**COUPON TICKET**

This ticket and 15c. admits any child 12 years old and younger to the

**Katzenjammer Kids**

performance at the Grand Opera House, Saturday matinee, Feb. 16th.

Admission without this coupon 25c.

**Dominion's Fighting Strength Both in Men and Guns is Constantly Increasing—Large Addition to Fighting Establishment**

### STRONGER THAN EVER

(By W. A. Willison, Correspondent of The Canadian Press)

Canadian Army Headquarters, Feb. 13.—After three and a half years of war Canada in the field is to march on to victory stronger than ever before.

The Dominion's fighting strength both in men and in guns, is constantly increasing.

**Add to the Strength.**

Military regulations prevent any extensive statement from the field as to new developments in Canadian forces, but I am able to say that Canada's splendid support of the military service measure has placed the military authorities in a position where they not only are assured of reinforcements for existing units, but can add largely to their fighting establishments. During the Passchendaele operations new forces of artillery came from the Dominion to France, and while not actively engaged in the desperate fighting last October and November, long ago took their place in the line where they are now acquitting themselves splendidly.

**Stronger Than Ever.**

The Dominion is entering upon a Spring campaign stronger in men, material and guns than at any time since the mobilization at Valcartier marked the creation of the historic first division, and is holding a larger front than ever before. It is impossible yet to give any details of the increase in forces, but one effect is to materially strengthen the rifle strength in the line.

The Canadian front continues quiet. Recently captured German prisoners say the accuracy of the Canadian machine gun and artillery fire lately have given them trouble.

## MURDER TRIAL AT KITCHENER

Canadian Press Despatch:

KITCHENER, Ont., Feb. 13.— The first murder trial heard in this city in twenty years was commenced this morning at the spring assizes of the Supreme Court before Justice Masten, when Charles Gerbig pleaded not guilty to the charge of having murdered his wife by cutting her throat with a razor at their home on Samuel street on November 29 last. J. C. Makins, K.C., Stratford, prosecuted for the Crown and J. E. Jones, K.C., Toronto, defended Gerbig. Evidence given this morning was largely a repetition of that given at the inquest, and related to the discovery of the remains two days after Gerbig and his wife had been missed by the neighbours.

F. H. Kalbfleish, one of the physicians called after the discovery had been made, expressed the firm conviction that Gerbig was insane at the time he arrived. Gerbig had cut his own throat.

## IS KILLED BY ICICLE

Canadian Press Despatch:

BELLEVILLE, Ont., Feb. 13.— A huge icicle falling from the roof of the boiler house of the British Chemical Works, Trenton, fell on Antonio Carmandola, an employee, killing him instantly, his neck being broken. He leaves a wife and five children.

## CHIEF OF STAFF ASKED TO RESIGN?

LONDON, Feb. 3.—Among the many rumours buzzing in the corridors of the House of Commons is one to the effect that on Monday the Government placed pressure on Sir Wm. Robertson, Chief of General Staff, to resign, to make way for the appointment of Sir Henry Wilson of the Versailles War Council. Sir Wm. Robertson resisted the pressure however, and on Tuesday, it is stated, the Government was considering the advisability of removing him.

# Evening Examiner

Phones—Editorial 1661, Business Office 1600. Private Branch Exchange to all Departments.

Circulation Record of The Daily Examiner for the month of January, 1918:

DAILY AVERAGE

**City 4309**

**Mail 1010**

SWORN TO AND GUARANTEED

The above figures do not include free copies to Advertisers, Exchanges, returned, or unsold copies.

The Examiner is a member of the Audit Bureau of Circulations.

The Daily Examiner, published every lawful evening, Sundays and Holidays excepted, by The Peterborough Examiner Limited. Office 419 George Street.

The Weekly Examiner, published every Thursday morning.

The Subscription Price of The Daily Examiner is $4.00 per annum. That of the Weekly $1.00 per annum.

U. S. REPRESENTATIVES.

Chicago, Ill.—W. H. Stockwell, 429 Peoples' Gas Building.

New York.—Chas. E. Miller, 225 Fifth Avenue

Advertising Rates on Application.

R. M. Glover, Managing Director.

"Peterborough Presents Possibilities Unsurpassed."

WEDNESDAY, FEB. 13TH, 1918.


## THE DAY HAS COME.

One of the best announcements that has come from the Capital for a long time, is that conveying the information that the government proposes at the coming sesion to pass an act of Civil Service reform, whereby appointments to the public service will be made on the report of a Civil Service Commission, based on merit, decided by competitive examination, without any reference to party affiliations, or without any deference to idea of reward for party services.

If the proposed legislation goes far enough, and gives the Civil Service Commission power enough; and if the Commission is fairly constituted, not top-heavy with any particular party predominance of personnel, it will represent one of the most important advances in securing better and more economical administration, of the past ten years.

It is assumed that the spirit of the act will extend to the giving of government contracts for public works. The patronage system applied to these in the past has been one of the most prolific causes of immense waste of public funds and of debauching of constituencies. Prof. Wrong, of Toronto University, declares that the public waste through partizan bedevilled public contracts amounts to twenty-five million dollars per year. According to this estimate, Sir Robert Borden, by neglecting six years of power and opportunity to abolish patronage, by enacting, in respect of the outside service, the complement of Sir Wilfrid Laurier's bill applied to the inside service, is morally responsible for a waste of public money through the contract system alone of six times twenty-five millions—that is one hundred and fifty millions—not to speak of the immense waste by war scandals, waste entirely due to partizanship.

The public will rejoice that the day has come for ending waste of money through partizan contracts, and inefficient service by partizan officials—with only political qualification—is at an end. We are all fighting for the best interests of the country, and while we all are making sacrifices the party parasite must not be allowed to fatten at the expense of the public interests.

The proverb—"threatened folks live long,"—is suggested by the flatulent boasts of what the Huns are going to do on the Western Front.

## A GOOD TOTAL.

The Government demand to close shops and factories to save coal, was generally loyally observed throughout the country as it was in Peterborough, without much, if any, audible "kicking". This shows that we Canadians are beginning to see things as they are, and to realize the necessity of saving—sacrificing if necessary—to help win the war.

We are a free people and don't take kindly to dictation, but we are also a loyal and reasonable people, and heed appeals to reason. What we have to submit to is as nothing to what the people of other belligerent countries have to submit to. We submit because it is our duty; but in, say, Germany, the people have to submit to infinitely greater restrictions; but they are acustomed to be corcered and driven; generations of governmental brutality have made them cringing, and they are not supported by the necessity of sacrifice for a great cause. They are the serfs of a miltary caste, the victims of a malignant militarism, whose triumph, unlike our triumph, would be the enslavement of more peoples than those of the Central Empires.

Then we submit to the fuel and food saving orders because of the results. Superficial thinkers may reason that the saving of fuel by the heatless days decreed, is not much; perhaps not in a few cases, but take the country over, with hundreds of thousands of places, each saving a few pounds of coal, the total will be well worth taking into account. A saving of an ounce of bread a day by the eight million people of Canada means, we are told, 1,750 tons a week, or several shiploads of food a year. This war has taught us all the benefit of saving.

In British camps, at the front, every ounce of fat is saved, to be used in producing munitions, and the total of what was formerly lost is inconceivably large. In Canadian military camps in England, in one month, 832,000 was realized from the sale of by-produces. Even the dishwater in camp kitchens is skimmed for the fats obtained.

Every little we save in food or fuel goes to help our efficiency in promoting the work of war. Wheatless days, meatless days, heatless days, all have their important meaning and value. The little savings in each mean tremendous total in the course of a month or year.

When are we to get the "returns" of the soldiers' voting, overseas?

## PATRIOTISM AND PATRONAGE.

Patriotism, and a natural desire for Canada doing her best work in war winning, led to a great political change in Canada. It was recognized that with the country divided into warring political camps, and kept that way by party government, Canada's war winning efforts would be antagonized and largely neutralized by the operation of mutual party cross-currents.

A non-partizan Union government was proposed, and welcomed with frenzied acclaim. The whole country threw itself into the object, men and women alike. Our women went into wholesale hysterics over the win-the-war election, and they and the great mass of the people declared in no mistakeable way, that the fate of our war efforts, the solution of the situation, lay in forming a non-partizan Union government, in which party considerations would have no place—in which an honest administration provided by the two great parties—merged into one for the purpose—would provide highest possible war administration.

We elected the Union government by a big majority—a government composed of patriots—not Grits or Tories, as known in their degenerate days.

On assuming office, Sir Robert Borden, in the name of the Union government, in which there are neither Grits nor Tories, promised that there would be no more partizanship, that the patronage system would be abolished.

This promise has not been kept. Partizanship still has a big finger in the pie. The latest example added to appointing a partizan to the postmastership of Wingham, is the partizan appointment of an active Conservative political worker, for several years secretary of the Conservative Association, Ottawa, to the position of Postmaster of Ottawa. Mr. Acres is described as having no special fitness for the position other than his party services.

The patronage evil is so gigantic an evil in Canada, that universal approval went to Sir Robert Borden's—unfulfilled—promise, as head of the Union, non-partizan government to abolish it.

Prof. Wrong, of Toronto University, is no doubt Professor Right, when he declares his belief that, in the matter of contracts alone, patronage is responsible for the wasting of one dollar in every five spent by the government; annual average loss due to the system is 25 million dollars; and a Cabinet Minister before the war declared that our proposed "dreadnoughts"— 35 million dollars—could be bought and an army supplied, out of savings made by the abolition of the patronage system.

Prof. Geo. M. Wrong, of the University of Toronto, declares publicly that the patronage system is "the vilest thing in the public life of Canada."

## KLEPFER DRAFTED.

WARREN, P. A. Feb. 9.—Eddie Klepfer, pitcher of the Cleveland American League baseball team, was drawn by a Draft Board here to-day as one of the next contingent of selected men to leave on February 18, for Camp Lee, Virginia.

The Warren County Board to-day rejected the request of H. E. Weaver, Chicago National pitcher, for deferred exemption.


**WE'LL SHOW YOU**

**Farmers when in town call at the Egg-Producing Hen Feed Plant in East City and see it manufactured. We'll show you Phone 1389** 6d-35 1w

**GRAND OPERA HOUSE, NEXT SATURDAY FEB. 16. Matinee and Night**


# Why Not Make Some Of Our Jails Military Prisons?

Ontario's Liberal leader, William Proudfoot, K. C., M.P.P., advocates the closing of many of the country jails at the present time, because there are so few prisoners, and the remodelling of those closed into homes for the care of the feebleminded or for other general purposes. His idea should meet with general approval.

If one jail could be made to do the work of three or four there would be a considerable financial saving to the province in the salaries paid officials. The amount saved would go far towards paying for the remodelling required.

There is now a class of prisoners which it seems hardly fair or wise to throw among the criminals guilty of theft, assault, manslaughter, or any of the offences against decency, and this class is composed of deserters from the army and those who have refused to comply with the terms of the Military Service Act. Would it not be advisable that one or more of these empty jails be set aside for the accommodation of these men?

The crime of desertion is a serious one, and the prison sentences being imposed on those guilty of it are frequently as long as two years. Under the present scheme, these men, whose lives in many cases, have been law-abiding and clean except for the one offence which has landed them in the toils, must spend the two years in the companionship of Canada's "toughest" characters. Many of them are likely to suffer from contamination, and all will bear the stigma of having been in prison with other criminals, which will handicap them in later life. Since the offence is one of a military nature, would it not be better to have a military prison especially for deserters?

It is not proposed that prison life should be made more pleasant for deserters than for others. They can be made to do similar work and in every way conform to prison rules and regulations, but they may be kept from company which might make criminals of some of them who would be respectable citizens in future if kept apart from the hardened and experienced law-breakers.—London Advertiser.

## WINNING SUCCESS.

**It Must Be a Continuous Performance, With No Intermissions.**

"The other day," says a writer in the American Magazine, "a famous author was telling me how he felt when his first story was accepted. He said that within a few minutes the thought flashed across his mind that he could not stop, but must go on. One good story must be followed by another and another and another, else his reputation would die, and he would be humiliated. He said that the feeling was not exactly comfortable; that the prospect was in a way terrible. 'Being successful,' he said, 'is not easy. The successful man advertises to the world that he can do certain things well, and he must go on making good or back off the map. It's a great sensation, a great experience, worth almost anything, but it isn't a snap.'

"It is the same way in business. The salesman who sets a high mark has to go right out and beat that mark or suffer by comparison with his own record. He can't sit down in a rocking chair and devote the rest of his life to receiving congratulations.

"Have you ever sat in a restaurant and compared your job with that of a waiter? Try it some time. No matter what your work is, I am sure you will see the point if you watch the waiter and think how exactly his job typifies yours. Take, for example, my job—that of an editor. An editor's job is exactly like that of a waiter. He has to go and get something good and bring it in. And after he has brought it in he has to go right out and get something more and bring that in. The minute he sits down or stops to talk unnecessarily with the guests, he ceases to give as good service as before. Then the guests who praised him a moment ago begin to growl. And so, almost immediately, he has turned from a good servant into a poor one.

"This fits any line of human activity. A continuous performance is what is wanted. Nothing else counts."

**No Chance.**

"Ah, Miss Ethel, may I not dream that one day you will be mine?" "You may, but it won't come true."

**Thought for Today.**

The great man is he who does not lose his child's heart.—Mencius.

**No "Cyclones" on Land.**

Of late years it has become common to call every violent storm a "cyclone," which is plainly erroneous. A cyclone never occurs except on the ocean, asserts a weather observer, because a cyclone is a violent, whirling storm of great area, and no such storm could occur on land. The so-called "cyclones" of the West are "tornadoes," which are whirling storms of great violence, but contracted in area. Tornadoes have been known whose greatest width did not exceed a few rods, and those which exceed several miles in width are very unusual.

**Camouflage.**

Camouflage is a French word of Italian origin (camuffare, disguise) and as used in war dispatches connotes disguise by masking, as artillery, with an arbor of leaves built around a gun, or as an observer on outpost duty, a sharpshooter, etc., with whisps of straw to imitate a chock or sheaves of grain while concealing his body. The word is pronounced ka-mu-flazh—the first "a" as in "artistic," the "u" as in "rule," the final "a" as in "art," and the "zh" as "z" in "azure."

**Demand for Imitation Leather.**

Imitation leathers of certain grades and colors have a real market in Venice at this time, and the trade is growing, writes a correspondent. Formerly the demand was found almost exclusively among the makers of art furniture, but this has decreased because transport difficulties and restrictions placed upon articles of luxury, have brought the manufacture and exportation of art furniture almost to a standstill.

**Ancient Mirrors.**

The mirrors of antiquity were principally of bronze, highly polished and about the size of an ordinary hand mirror. They were usually provided with a handle and sometimes were mounted on a stand. The principal feature of these ancient mirrors was the design incised on the back. They belong to the period about 400 to 500 B. C. During the middle ages, from the twelfth to the end of the fifteenth century, picket mirrors or small hand mirrors carried at the girdle were considered a necessary part of a lady's toilet.

**The Jugoslavs.**

Why do we write Jugoslavs when south Slavs would do much better? The word simply means south Slavs, its first half being the universal Slav term for "south," it is not written as pronounced, or rather, it is written as a German would pronounce it. Our phonetic transliteration should be "Yugo-Slavs," a form which is often used. But "south Slavs" indicates much more intelligibly the great racial unit of some 15,000,000 souls that occupies the whole southwest corner of the dual monarchy, abutting on the Adriatic.—London Chronicle.

**To Face the Music.**

According to James Fenimore Cooper, who said that he looked the matter up, the phrase "To face the music" originated among actors, who when they went on to play their parts had really to face the music. Another suggestion, which Cooper did not approve, was that it originated in the old time training days, when the militiamen were bound to appear armed and equipped facing the music.

**Buttons Made From Yeast.**

Buttons are now made from the spent yeast which collects in the vats of breweries. It is dyed, grained and pressed into any shape, and it has the great advantage over horn and bone that it grips as in a vise any metal part—a shank, for instance—that is pressed into it.

**Which Is Yours?**

The remuneration received for services rendered has many names. The laborer calls it "pay," the skilled mechanic "wages," the city clerk "salary," (he banker "income," a lawyer "fees" and a burglar "swag."—London Answers.

**The Untired Horse.**

Mother—My dear, what is the matter with the horse? Isn't he walking lame? Small Boy—I know what's the matter, pop. One of his blind tires has come off.—Baltimore American.

## Notice to Creditors

IN THE SURROGATE COURT OF THE COUNTY OF PETERBOROUGH.

IN THE MATTER of the Estate of CATHARINE THOMPSON late of the City of Peterborough, deceased—

The creditors of Catharine Thompson, late of the City of Peterborough, in the County of Peterborough, Married Woman, deceased, and all others having claims against, or entitled to share in the estate, are hereby notified to send by post, prepaid, or otherwise deliver to the undersigned administrator, on or before the 25th day of February, A.D. 1918, their Christian and surnames, addresses and descriptions and full particulars of their claims, accounts or interests, and the nature of the security, if any, held by them, immediately after the said 25th day of February, 1918, the assets of the said deceased will be distributed among the parties entitled thereto, having regard only to claims or interests of which the administrator shall then have notice, and all others will be excluded from the said distribution.

THE IMPERIAL TRUST CO. OF CANADA, 15 Richmond Street, West, Toronto, Administrators.

McMaster, Montgomery, Fleury & Co., Toronto, Ontario, its solicitors herein. DATED at Toronto, this 9th day of February, A.D., 1918. 3d13-16-20

## FOR SALE

FOR SALE—PRIVATE SALE OF HOUSEhold furniture at 249 Simcoe Street. 3d36-9638

FOR SALE—IRON BEDSTEAD, FULL size, white; Brussels rug, 9 ft. by 6 ft. Reasonable. Apply 485 Sherbrooke St. at once. 3d36-9641

FOR SALE CHEAP—EDISON FIRESIDE phonograph, Diamond Disc, with 19 records. Apply evenings, 490 George street. Phone 1167. 3d36-9619

FOR SALE—AN EIGHT-ROOMED BRICK house; hot water heating; up-to-date lighting fixtures. Owner leaving the city. Apply 307 Margaret Ave. 3d37-9681

FOR SALE—THREE COLTS, TWO FOUR-year-old Percheron, and one three-year-old Percheron; will be sold cheap. Apply at Examiner for address. 6d35-9544

50 FERRIS BEST S. C. W. LEGHORN Pullets, 230-264 egg strain; some are laying, at $150 each. Apply 577 Concession street, after 6, or phone 1376. 3d36

$1000 FOR ONE AND A HALF STORY frame house, built 4 years ago, with water and light. Close to the C.G.E. $100 down, and $12 monthly.

GOOD BRICK HOUSE AND BARN ON two acres of land; some fruit. Will trade for good house and barn in city.

225 ACRE FARM, 130 WORKABLE; balance bush and pasture, good house, basement barns; an elegant stock farm. Price $6700. The owner has paid for this farm in a few years and wants more working land. If you want a money maker get busy.

Come in for information or 'Phone appointment.

**Peterborough Realty Co. 124 Hunter St. Phone 242**

## FOR RENT

TO RENT—FLAT FURNISHED AND UNfurnished; all conveniences, including gas; central. Apply 433 Chambers. 3d35-9565

TO LET — FURNISHED ROOMS. FOR RENT—NO. 382 WATER STREET, suitable for store or office, immediate possession. Apply 427 George street. dtf-26

TO RENT—WAREROOMS IN GRAND CENtral Building, formerly occupied by Mr. John Edgar, immediate possession. Apply 427 George Street.

**HOME-WORK**

WOULD YOU LIKE $3 TO $7 DAILY AT HOME, KNITTING WAR SOCKS ON AUTO KNITTERS? EXPERIENCE UNNECESSARY. SEND 2-CENT STAMP DEPT. C. AUTO KNITTER COMPANY, COLLEGE ST., TORONTO

**SKATES, the Popular Automobile Skates for Sale, skates Ground and put on. Bicycles stored and Repaired. Saws Filed. General Repairs Done.**

**ASHBY'S BICYCLE SHOP 214 Stewart Street**


**Want Ads. Will Solve All "HELP" Problems**

Users of Want Ads do not have to wait long for results. With its wide circulation among thousands of readers one day's advertising is usually enough to bring the required replies.

Many housekeepers in Peterborough find difficulty in securing competent domestic help. To them The Examiner Help Wanted column is especially attractive.

**DOMESTICS WANTED**

COOK—GENERAL; HIGHEST wages. Address Box 1200, Examiner Office.

One insertion of this "ad" should be sufficient. The Examiner Want Ads will find you competent domestic help.

FOR EXAMINER WANT ADS SEE PAGE 6.


## FOR SALE

$7000—LARGE MODERN HOUSE with lot 110 x 132, Gilmour street.
$3500.00—BEAUTIFUL HOME, East City; hardwood floors; fire place; very large lot.
$3100—Entirely MODERN HOUSE — good as new. Gilmour Street.
$3000—FINE PROPERTY; south end. Owner moving to Toronto.
$3500—A FINE PROPERTY on Margaret Avenue. Owner moving from city.
$1400—6 ROOMED HOUSE, with extra large lot. The kind you need at the present time. Sherbrooke Street.
$2250—FRAMED MODERN HOUSE on Wescott Street.
$1000—GOOD FRAME HOUSE. Elm Street. $100 down; balance 6 per cent.

**H. J. McCANNAN Real Estate Agent 140 Simcoe Street**

PHONES: 749—772

## NOTICE

THOSE WHO CARE TO HAVE THEIR Straw Hats re-blocked now, the new Spring Styles are ready. 'Phone 30; American Hat Store. mwf-22d-6-6935

## HELP WANTED—MALE

GENERAL SERVANT WANTED—APPLY 600 Gilmour St. 3d3-69645

PLASTERS LABOURERS WANTED AT the Quaker Oats Co., office near bridge. Apply to W. Saxby. 3d35-9622

## HELP WANTED—Female

WANTED—GOOD DINING ROOM GIRL—Apply at Munro House 3d37-947

WANTED—GIRL TO TAKE CARE OF A child 2 years old during the day; one used to children preferred. Apply to Examiner for address. 3d35-9630

$20.—ANY INTELLIGENT PERSON CAN earn it weekly, by showing new domestic products to neighbours. Send ten cents for samples that retail for 25 cents. Domestic Products Distributors, Brantford, Ont. 12d-w-f-m-15-9105

## BOARD WANTED

WANTED—TO ROOM AND BOARD IN A refined family, one or two business men, or meet with office hours. All conveniences and phone. Apply to Box 9627 Examiner office. 3d35-9627

## AGENTS WANTED

MALE COUNTRY AGENTS — WHOLE OR part time, for fast selling office specialty. Met with instant success when introduced into Canada and United States. Commission eight dollars each sale. Apply stating age, present position and territory preferred to Ray Co., Room 7, Mail Building Toronto. 3d wfs-31-9494

## WANTED

WANTED — BABY FOR ADOPTION — Apply by letter to Box 9655, Examiner. 3d37-9655

WANTED—FURNISHED FLAT OR THREE rooms; central locality preferred, by March 1st. Apply Box 9659 Examiner. 3d37-9659

WANTED TO RENT—TWO OR THREE unfurnished rooms, or would have half house with conveniences; near the C.P.R. station. Replies to Box 9653, Examiner Office. 3d36-9653

WANTED TO BUY—A BRICK HOUSE, with bath; south of Charlotte Street; Bungalow preferred. Apply Box 9660, Examiner. 3d37-9660

**SECOND-HAND STORE**

**T. HUBEL**

Buys and sells all kinds of Second-hand Furniture, Stoves, etc. Several good Bargains in nearly new Cook Stoves. A post card will bring me to your house.

**394 AYLMER STREET**

**We Clean Clothes and Mend Them**

Men's Suits and Overcoats Cleaned, Pressed and Repaired. We sew on Buttons, Repair Burnted Button-holes, put on New Collars, repair bottoms of Trousers, etc. Send them to GLOBE TAILORING CO., or to J. L. WYATT'S, East City.

**Striking Pictures Of The Big Fire**

**Only 5¢ Each**

Handy for Mailing to Friends or for Souvenirs. For Sale at the

***Art Store***

301 GEORGE St. Opp BARRIES

## SOCIETIES

CHILDREN'S AID SOCIETY, of Peterborough City and County Children for Adoption. For the care of neglected and ill-treated children.

G. W. POWELL, Assistant Secretary and Inspector 538 George Street. 'Phone 1044 Office Hours 2 to 4 p.m.

## PERSONAL

PRIVATE CLUB MARRY RICH—HUNDREDS ARE ANXIOUS. ENCLOSE STAMPED ADDRESSED ENVELOPE TO E. P. ISHERWOOD, ISHERWOOD P.O., ONT.

## BUSINESS CHANCES

I WILL ASSIST YOU TO INCORPORATE A LIMITED COMPANY, or to secure money to commence or enlarge a good business, or finance a clever invention or secure a sale or lease or transact any important business. Write or call A. G Robertson, 34 Victoria street, Toronto.

## PATENTS

GORDON, WIDDIFIELD & O'BRIEN, Barristers, Solicitors. Patent applications receive special attention. Office: Cor George and Hunter streets.

**BABCOCK & SONS**

Patents, Trade Marks, Designs, Registered Patent Attorneys. Established 1877. Formerly Patent Office Examiner, Master of Patent Laws. Representatives in all foreign countries. Write for book "Patent Protection." Tells All about, an how to obtain Patents. 99 St. James Street, Montreal. Branches: Ottawa, Washington.

**SECOND-HAND FURNIture, Stoves, Heaters, Boots Etc. Bought and Sold. Men's Cast Off Clothing Wanted.**

**JOSEPH SMITH**

**390 AYLMER STREET Phone 308**

**LIVE FOWL WANTED**

For which I will pay the following prices:—

**For Live Hens.....25c. per lb.**
**For Live Ducks ....28c.**

For Crate-fed Fowl the Highest price

**S. H. COHEN, 189 Charlotte St.**

**Lenten Fish Goods**

**Ash Wednesday February 13th**

We are in a position to fill your orders for winter caught

**Sea & Lake Fish**

Quality Our First Consideration.

SMOKED AND DRIED FISH
LONG ISLAND OYSTERS
HEAD LETTUCE, CAULIFLOWER AND CELERY.
Grape Fruit, Oranges and Lemons
Boxed and Barrelled Apples.

**DOUROS & GETTAS**

**375 GEORGE ST.**

**Phones 18 & 19**

TRADING STAMPS—on every cash purchase you get 10 per cent back in stamps

**Renew your Subscription**

# 'TERBORO' JUNIORS WIN ROUND BY BRILLIANT VICTORY AT OSHAWA

**Youngsters Beat Lake Shore nch by 8 Goals to 6 Last Night 1 Are Now in the Third Round the Junior Race.**

## SH WITH DE LA SALLE

Peterborough Junior O.H.A. delivered the goods with a nce last night when, going to a with the narrow margin of al, they administered a clean ating to the Bradleyites to the f 8 to 6, and captured the by 13 goals to 10 It was the traight win for the Peterbor- youngsters, who now go into rd round with Kingston, win- f the Toronto group, as their nts.

r win last night was not a e to close followers of the who realized that the Petes r below their real form in last game here, and felt that if t their stride they would beat at home and make them and that is just what they They had command of the ll the way, as the score by shows, leading by 4 to 2 at of the first session and 5 to 4 close of the second, while in st period they outscored by 3 goals to 2. It was bitter e for Manager Bradley's men, re confident that the Petes' l lead would not last long in rn game.

me was hard fought, but very The teams were out to play and Referee Laflamme only casion to hand out three sen- Cherrett drew the only Pe- ugh penalty when he accident- pped an Oshawa man.

Petes came back in good shape. e of the slushy ice they show- ndid combination, and nearly r goals were scored on passes. orked in good fashion around s, the fine work of Park and the Peterborough wings, in the rubber out of the corner ots being a feature. Cherrett the job all the way for these and had five goals to his credit, Park found the nets twice, and an got the other counter. All es did good work, while for , Goalkeeper Smith, Bowen the man, and Venini at right wing, minent.

wa scored the first goal of the vening the score on the round. k came back with a pretty goal Petes and a few minutes af- took the lead and were never afterward. They were ahead 4 the end of the first period, hough Oshawa made a big drive second period and outscored l, white and blue sweatered 2 to 1, the Petes had lots left rve in the last period.

wind-up was exciting. With the to 5 in favour of the Petes, threw everybody but the goal- up on the attack in a desper- rt to pull the game out of the ey hurled in a volley of shots ally, with two minutes to go. ckled past Murray. That left it and the Bradleyites came on than ever. However, Bartley herrett caught them all on ir ack, and breaking away, Cher- pled Smith. That took all the t of the Oshawa gang, and the nded 8 to 6. Williams, who sub- r Park during the last stages game, did some great checking.

Oshawa despatch says:
boro played the return game second round of the O.H.A. here to-night on soft ice. The ers were champions of Group e Oshawa went through Group former won at home in a mid- struggle last Wednesday week goal and came here hopeful of ng the right to enter the next and they realized their hopes ing out on the long end by the f 8 to 6. Peterboro scored 4 in st period and Oshawa 2. Osh- atscored Peterboro 2 to 1 in the ; in the third Peterboro got 3. shawa 2. The teams:
rboro (8)—Goal, Murray; de- Hagerman and Girard; centre, tt; wings, Park and Bartley. tute, Williams.
awa (6)—Goal, Smith; defence, ms and Osborne; centre, Bow- ings, Venini and Swinyard. Sub- , Southwell.
eree, Dr. "Jerry" Laflamme, of to.

### EMBASSY SAFE IN RUSSIA.

SHINGTON, Feb. 12.—Ambas- Francis, telegraphing from grad under date of February 6, ed all at the Embassy and in merican colony safe and well. is regarded as disposing finally rumours that diplomats of the ligerents were being sent out of a.

ECIAL THIS WEEK
TUCKETT'S SPECIALS 25c
The WRIGHT Place to Buy your Tobaccos and Cigars—
29 George St.
for C oupons they will be redeemed in on the basis of FOUR Per Cent. Savings
IGHT'S BARBER SHOP

## DE LA SALLE TEAM HERE ON FRIDAY

**Peterborough Juniors Will Meet Fast Toronto Youngsters at Brock St. Rink in The Third Round of the Junior O. H. A. Series—The Game Should Draw Biggest Crowd of the Year.**

Peterborough's opponents in the third round of the Junior O.H.A. series will be the doughty De La Salle team, of Toronto, conquerors of Aura Lee, last year's junior champions.

The Toronto youngsters will clash with the Petes at Brock street rink on Friday night, in what promises to be the greatest junior game seen here in years. It is a long time since a Peterborough team reached the third round of the big series, and it is a still longer time since a Toronto junior team has been seen in action here—in fact you would have to go back to the old days at Charlotte street rink, when Upper Canada College battled the Colts, to find a a parallel.

Friday's game should be a whirlwind. De La Salle, with "Babe" Dye, McCurry and other stars, have been picked by the dopesters as the team to beat for the championship. However, the local youngsters are not worrying any over the reputation of the visitors and if they show the clean tactics and the combination they displayed at Oshawa last night, they'll give De La Salle an argument that will surprise the cocky squad from the Queen City.

Any way you look at it, it will be a real old time battle, and it is certain that the biggest junior crowd on record will see Friday's game. The return game will be played in Toronto on Tuesday or Thursday of next week, with Tuesday as the most likely night if the Arena can be secured.

Don't let anything keep you away from Friday's game.

## TWO FAST GAMES IN CHURCH LEAGUE

There will be two fast games in the Junior Church League to-night with the George street-St. Paul's and All Saints' clash at the feature. The latter is the second half of the double-header, and a win for the George street team means the championship for the big Methodist church. On the other hand a victory for the St. Paul's-All Saints' team will tie them with George street. Mark street will meet Knox-St. Andrew's in the first game.

## Patterson Trophy For The Vice Skips Bonspiel This Year

This year's trophy of the Vice-Skips of the Curling Club will be of unusual interest in the fact that the trophy donated by Mr. E. G. Patterson for this event will be presented to the winning rink. It is not long since Mr. Patterson went over the Vice-Skips' hurdles, and having since attained his majority, has taken this step to heighten the enthusiasm with which the Vice-Skips enter their annual bonspiel. At the last annual meeting Mr. Patterson offered this trophy, stating that it would be a pleasure to him to assist in promoting the interest in the game by thus offering an encouragement to the Vice-skips. His suggestion was immediately accepted by the Club, and this year's winning rink will not only carry the club prizes, but also the Patterson silverware.

It was decided by the Executive last night that all scheduled games must be arranged before Tuesday, Feb. 19th, otherwise they will be assigned to certain dates by the committee.

The games will then go by default if they are unplayed.

The bonspiels remain to be played, the Skips and Vice-Skips, who expect to get under way in the near future. The curlers expect considerable cold weather before the ice breaks.

The final game of the "heatless week end bonspiel has not yet been arranged. J. W. McDermid and A. C. Kay are the opposing skips.

## BOWLING On Water St. Alleys

**Centrals Win From Grocers.**

In the Ten-Pin League last night at the Water street alleys, the Centrals annexed all three games from the Grocers.

Pidgeon, for the Centrals, was high for the night with a three-game total of 569, while Dawson had high single of 230.

For the Grocers R. Ross had a three-game total of 478.

To-morrow night the High Rollers and the Printers meet in a league fixture.

## MR. ROBERT HILL OFFERS DISTRICT TROPHY TO CURLERS

In a communication to the Curling Club Mr. Robert Neill has offered a trophy to be contested annually by the rinks of the Trent Valley district. The letter authorized the executive to select the trophy at whatever cost they may decide and to remit the bill to Mr. Neill. This is a new evidence of Mr. Neill's abiding interest in curling, not only in the affairs of the Peterborough Club, of which he was one of the most prominent players until he was forced by illness to retire from the game two seasons ago, but also throughout the district and province in which he is well known wherever the roarin' old game finds devotees. Some time ago a suggestion in these columns summarized the opinions of many curlers who advocated a closer union among the curling clubs of the Trent district. Such members believed that the game would receive a decided fillip if Millbrook, Norwood, Keene, Lakefield and the other clubs were brought together in a competition apart from the Tankard and District Cup contests. It was also felt that the curlers in these towns would welcome the idea. Their views have not yet been received, and it is understood that the executive last night concluded that the wisest course would be to sound the clubs on this project before replying to Mr. Neill's letter. At any rate the very generous offer has crystallized the agitation which has broken out on occasions during recent years, and it is almost safe to predict that if the remaining clubs share the feeling that prevails in Peterborough, Mr. Neill's proposal will be carried into effect.

The old game flourishes through its appeal to the body of players and it finds many of its bright features in the impetus it receives from enthusiasts like Mr. Neill, whose sporting ideals have been worthy of those that are inseparable from curling.

## BOWLING NEWS

**Y.M.C.A. Five-Pin League.**

Two Intermediate Boys' Leagues have been recently organized and both leagues will open to-night. The School Boys at 4.15 and the Employed Boys at 7.30. The School Boys' games will be Submarines vs. Tanks, Aeroplanes vs. Cruisers. Only one match will be played to-night, when the Pussy-Cats will play the Wild-Cats. The Bear-Cats and the Tom-Cats will not fight to-night.

## BARTLEY CAME BACK

Leith Bartley redeemed himself in last night's game at Oshawa. The little left wing player was on his best behaviour, did not draw a penalty, checked Venini, the Oshawa star, to perfection, and was up with every play.

**Rattlesnake's Rattle.**

The rattle of the rattlesnake is developed from the single scale or epidermal spine, which in most snakes forms the internal tegument of the tail. The bone on which the root of the rattle rests consists of the last caudal vertebra and is covered with a skin which is the beginning of the rattle in young rattlesnakes.

**More Wasted Food.**

"Chew your food well," says Good Health. The biggest waste of food in this country grows but of hasty eating. Half-chewed food is half digested. The other half is wasted. The people of the United States waste enough food, by neglecting to chew, to feed France and Belgium.

**Largest Ingot.**

The largest octagon ingot mold which has ever been cast in the United States, and perhaps in the world, has been made by one of the great steel companies. The actual weight is not given, but it is reported to be nearly 140 tons.

## CHILDREN'S AID SOCIETY MEETING HELD YESTERDAY

**Nineteen Year old Boy Gets Tired Of Working For Nothing**

At a meeting of the Children's Aid Society held yesterday afternoon, in the Bank of Montreal building, Dr. J. E. Middleton gave a verbal report concerning the care of the children's teeth and the necessity for training along the lines of dental hygiene. Dr. Middleton who has placed his services at the disposal of the Board, read an extract from a dental journal showing that in one institution where children are cared for, all contagious diseases had been completely eliminated from the records of the institution. This was directly attributable to the care taken of the children's teeth by a competent dentist. "The majority of contagious diseases originate in the mouth," said Dr. Middleton.

Tooth brush drill will be introduced in the Shelter.

THE HEALTH RECORD.

Dr. D. C. King, the attending physician at the Shelter, also gave a verbal report of the work which he has accomplished since the last meeting. One case of pneumonia had been successfully treated in addition to several other minor complaints.

A letter was read from Mr. Kelso, Provincial Superintendent of the Children's Aid Society, suggesting that the local Board appoint a woman to co-operate with Mr. G. W. Powell in the supervision of careless families, and to advise young people in the ideals of good citizenship.

"That is rather a large order," observed Mr. E. A. Peck.

In view of the valuable assistance rendered by Mrs. McElhiney, which was available on all occasions, the Board did not deem it advisable to make an appointment at the present time.

Mr. Powell, the local agent for the Society, read a number of letters concerning the movements of several of the wards of the Society. It appears that one boy, who is 19 years of age, has lived for a number of years with a farmer who it is claimed did not pay the boy any wages. The boy wants to come to Peterboro and learn a trade but an effort has been made to effect a compromise by having the farmer pay the boy reasonable wages. Two hundred dollars a year was suggested but the farmer said that he could not afford more than one hundred and fifty dollars. This the boy refused and demanded three hundred dollars and the use of a horse and vehicle. The farmer thought he might just as well give the boy the farm as pay that amount. It is altogether likely that the boy will come to Peterboro, where his brothers reside, and will learn a trade.

Several other cases were referred to and without exception the wards are being properly cared for and are under competent supervision.

A number of accounts were passed.

### SURVIVORS LEAVE ULSTER.

LONDON, Feb. 12.—American survivors of the Tuscania, with the exception of seventy injured in Irish hospitals, left Ulster on Sunday night, it was announced here.

BROCK ST. RINK
NO SKATING TO-NIGHT

ROYAL
PROGRAMME AT THE GRAND OPERA HOUSE
FOR TO-NIGHT ONLY

HIGH-CLASS FOX FEATURE DRAMA
"Thou Shalt Not Steal"
FIVE PARTS
Harold Lockwood in 5 parts
THE SQUARE DECEIVER
2 Screaming Big-V Comedies
This is one of the Royal's Biggest and Best Programs, and will be shown at the GRAND OPERA HOUSE
TO-NIGHT'S PRICES ONLY, 10c & 15c
PRICES INCLUDE WAR TAX.

GRAND OPERA HOUSE ATTRACTIONS
TO-MORROW
THURSDAY NIGHT
THE DISTINGUISHED ENGLISH ACTRESS
PHYLLIS NEILSON-TERRY
Supported by Carefully Chosen English Company (Management of George C. Tyler)
IN A NEW COMEDY OF HAPPINESS
MAGGIE
By E. C. Peple. Seats Now on Sale
Prices—50c to $2.00. Gallery 25c

FRIDAY, FEB'Y 15th
Harvey D. Orr presents
The Bright Musical Comedy Triumph
There She Goes
with Harvey and Harold Orr and Original Cast
PRICES: 50c, 75c, $1.00 Gallery 25c
Seats Now on Sale
Same Company as seen here last season in "THE MILLION DOLLAR DOLL"
40—People—40 Chorus of 25
Imperial Male Quartette
Pretty Girls. Haunting Tunes. Youth. Beauty. Class

Saturday, Feb. 16 Matinee 2:30 Evening 8:15
A Great Big Novelty THE ORIGINAL
The Cartoon Musical Show
KATZENJAMMER KIDS
A Riot of Laughs Based on Famous Comic Supplement Cartoons
NOVELTIES | SINGING | DANCING | COMEDY | SURPRISES
Fashion Plate Chorus Gowned Exquisitely . Grown-Ups & Children Enjoy It
Prices—Evening 25c to $1. Matinee 25c & 50c.
Sale Opens Thursday Children 25c.

Empire Theatre
WEDNESDAY and THURSDAY
RUTH CLIFFORD and MUNROE SALISBURY, in
'The Savage'
A Thrilling Dramatic Masterpiece
—ALSO A—
Fine Keystone Comedy
PRICES: Matinee, 10c; Evening, 15c

STRAND
15 REELS TO-DAY ONLY
Matinee 10c
Evening 15c
—ALL STAR PROGRAMME—
5-Reel Paramount Picture, Vivian Martin and Tom Moore, in
Little Miss Optimist
RUSSIAN ART FILM
The Painted Doll
SIX REELS
Christie Comedy. Lonesome Luke Comedy, Bray Cartoon & News Reel

FORD Automobiles
The Price is Still Only . . $495
This may be the last Announcement before the Price Advances
Place your order now, save money
JOS. J. DUFFUS, Dealer
Garages—Peterboro, Norwood and Millbrook
Office Phone 1760
Stockroom and Repair Dept. 1761

READ THE EXAMINER

## SPLENDID OPPORTUNITY

3 DAYS SALE OF SLIGHTLY USED

# Organs and Pianos

**Saturday, Monday & Tuesday**
**February 16th, 18th & 19th**

These Instruments MUST BE SOLD in order to effect a POSITIVE CLEARANCE

*Useful Organs from $25 up*

and on very easy terms of payment. The Organs are not worn out instruments but are in very good condition, and such as would be suitable for beginners; Sunday Schools; Small Churches, etc. May be seen any time previous to the sale at the Nordheimer and Aeolian-Vocalian Warerooms of

**FRANK WHITEHOUSE**
118 HUNTER STREET Crown Building


## "There She Goes" Is a Great Gloom Destroyer, Not a Pause Anywhere

Certainly the best musical comedy from every standpoint is "There She Goes," which comes to The Grand next Friday, Feb. 15.

After a most remarkable season of record breaking business, it comes. The snap and go which is always in evidence in the productions sent on tour by this management is especially evident in the forthcoming attraction. There is an abundance of pretty girls in the chorus, elaborate costuming, sparkling music, refreshing comedy and really beautiful scenic effects. The show never pauses in its mad whirl for a moment, and is the greatest gloom destroyer of the season. It is another one of those delightful original musical pieces like its predecessor, "The Million Dollar Doll." A hodge-podge of whistly music, smart dancing, pretty girls and the jolliest of comedians. There are dances of every known variety, from the classical to the modern, which are demonstrated by several solo dancers and other numbers in which the clever chorus girls participate. "There She Goes" comes with the original cast and production, including Harvey Orr, Martha Craver, Cal Clifford, the dancing LeRoys and Marion Weaver. Some of the song hits are: "When You're Twenty-One," "An Absent Minded Man," "Hawaiian Moon," "Some Girl in the Summertime," "To the Music of the Old Jazz Band," and "Sometime if Dreams Come True."

## Lakefield Personals

LAKEFIELD, Feb. 14.—Mr. H. Simpson, Manager of the Royal Bank at Newcastle, spent the week end at his home in the village.

Miss Corkery of the Public School staff, spent a few days last week at her home in Peterborough, owing to illness.

Miss Violet Forsythe of Bridgenorth is in the village, the guest of Mr. and Mrs. R. White.

Miss Annie Elliott of Norwood is the guest of Miss Edna Braden.

Miss L. Smith of Peterborough spent the week end at her home in the village.

Mr. Harold Young of Young's Point, passed through the Village on Monday last on his way to Woodstock, to resume his position in the Royal Bank.

Mrs. Coleman Boyce and Master Harold of Lloydminster, Sask., are visiting friends in the village.

Mr. Dave Darling of Douro, who recently purchased the house and lot on Queen Street of Mr. Chas. Bowen, moved in with his family, last week.

The local branch of the Womens Auxiliary is holding a Valentine Tea in the old Church this afternoon, at which there will be a splendid collection of missionary curios on exhibition. There is also a sale of aprons, home-made cooking and candy.

On Tuesday evening last a number of the friends of Miss Marguerite Webster visited her at her home and gave her a surprise miscellaneous shower on the occasion of her approaching marriage. A very enjoyable evening was spent in cards and music.

Mrs. J. C. Strickland is spending the day in Toronto.

Mr. Bromeley of Ottawa was the guest of Mr. and Mrs. W. J. Webster for the week end.

On Thursday last the Soldiers' Comfort Club shipped a bale containing the following articles: One hundred and sixteen pairs of socks, six trench caps and four gauze shirts.

A very pretty wedding took place at St. John's Baptist Church on Thursday afternoon, when the marriage was solemnized of Miss Marguerite Irene Esnia, only daughter of Mr. and Mrs. T. Z. Webster, to Mr. Frederick Charles Marshall of Peace River, Alta. The ceremony was performed by the Rev. C. Spencer, and Miss Atwood presided at the organ. The bride, who was unattended, was brought in and given away by her father and wore a very becoming suit of green gabardine with hat to match During the ceremony the choir sang "O Perfect Love," and during the signing of the register Mrs. Osborne sang very impressively "Giver of Light." Immediately after the ceremony a reception was held at the Lakefield House. A number of valuable presents were received by the bride, prominent amongst others being an inlaid mahogany tea tray, presented by the members of St. John's Choir, she having been a valued member of the choir for several years. The happy pair drove to Peterborough en route to eastern points, to spend their honeymoon and are followed by the good wishes of a host of friends for their future welfare and happiness.


## The Greatest of Indoor Sports

**Beating Old Man Dyspepsia to a Finish With Stuart's Dyspepsia Tablets. Tackle a Good Fine Lunch and Get Away With It.**

Our stomachs lead us three or more times a day to the business of eating. And it is the greatest of indoor sports, a year-around affair throughout life. To keep the stomach fit, to keep it braced and in training at all times, the very simple expedient of a Stuart's Dyspepsia Tablet after meals will prove a constant source of both protection and preparedness. No gassy, sour, belching, bilious stomach, no distaste for food, no coated tongue, no distress after eating, no matter what you eat, when meals are followed by Stuart's Dyspepsia Tablets.

Get a 50 cent box to-day at any drug store. Let them digest your food while the stomach takes a much needed rest.


## SAYS BREAD PRICE WILL HAVE TO ADVANCE

(Special to the Toronto Star and The Peterborough Examiner.)

**WINNIPEG, Feb. 13.—Bakers here announce that an advance in prices will be necessary under the new regulations given out at Ottawa. They claim they cannot make within three loaves as much bread out of the standardized barrel of flour as they could out of the white flour. Prices now are 13 twenty ounce loaves for a dollar.**

## BOBCAYGEON YOUTH MAKES CLEAN-UP IN LINDSAY

**Collegiate Institute Student Passed Several Worthless Cheques and Then Bounded a Train for his Home.**

LINDSAY, Feb. 13. — A Collegiate Institute student by the name of Nelles Neville son of Rev. Mr. Neville, Methodist clergyman at Bobcaygeon, got himself into trouble yesterday morning when he submitted cheques on three Kent street business men in payment of goods, there being no funds in the bank to meet the demand o the cheques. The cheques bore the supposed signature of Mr. Neville, Sr.

It appears that the young fellow, who is but 16 years of age, first entered the drug store of Mr. A. Higinbotham, bought $3.00 worth of goods and tendered a $30.00 cheque in payment, receiving the balance in cash. He then bought a pair of boots in R. Neill's store, paying cash for the same. The clothing store of Milton J. Dedman was next visited, where the youthful artist purchased a suit of clothes, tendering another cheque in payment for the same. At the time the proprietor was not in the store, so after parcelling the clothes up the clerk stated he would keep both the cheque and clothes until Mr. Dedman arrived. The uptown ticket office of the G. T. R. was next visited, where young Neville proceeded to buy a ticket for Toronto with another cheque. This time the cheque was for $60.00, and he received over $55 cash in return.

By this time, in fact shortly after Neville left the drug store, Mr. H. J. Reid became suspicious of the genuineness of the cheque, called up the Bank at Bobcaygeon, and was informed that there was not sufficient funds there to meet the amount. Without further word he hurriedly got into his coat and hat and followed the young fellow, finally locating him loitering on William street south. He accused him forthwith, Neville endeavouring to put him off until he heard from his father. Mr. Reid, however, persisted, and returned with the young artist to Neill's store, where the boots were taken in and the cash value turned over to Mr. Reid. The latter also got $15.00 from Neville and the price of the drugs, but was still out two or three dollars, Neville stating it was all the money he had.

Mr. Reid returned to the store, and a few minutes afterwards concluded that Neville was endeavouring to bluff him out of payment of the balance of the money. He again took up the pursuit, and located his man at the Grand Trunk station where he was about to board the waiting train. On being refused any further money, Mr. Reid marched the youth into the ticket office, where the ticket was turned in for cash. Mr. Reid was still out a small personal loan which he had given him the week previous, and decided the time was ripe to make a final clean-up. This amount he demanded, Neville stating that he had no money, but that a traveller just passing around the corner of the station would loan it to him, whereupon Mr. Reid took possession of a club bag while the cheque artist followed the traveller. He returned with four dollars and straightened accounts. Mr. Reid asked him how he was going to get a ride on the railroad without a ticket or money, Neville replying that he could get it all right. At the time he had other cheques on his person which Mr. Reid advised him to destroy.

**Police on the Trail.**

Later on Chief Short was informed of the misdoings of the young Bobcaygeon youth, but by this time Neville was on his way to Toronto or other points.

In the meantime Mr. W. J. Waite, of the uptown office of the G.T.R., and Mr. Dedman placed the worthless cheques in the hands of the Crown Attorney, who is awaiting information from Bobcaygeon, where it is understood Rev. Mr. Neville is at present confined to his bed through illness, he having been suffering for some time past from nervous breakdown.

**Wanted Passport For His Brother.**

A few days ago Neville waited on the immigration officer in town seeking information as to passports, and stating that he had a twin brother as Napanee who was planning to go to the States.

## "HYDRO" COMMISSION AGAIN REMINDED OF RADIAL SCHEME

**Another Resolution Passed in Toronto Yesterday Proposed the Nationalization of the G.T.R. and G.T.P.—Mayor Duncan a Nice President.**

Peterboro's two resolutions were endorsed by the Ontario Municipal Electrical Association at its annual meeting in Toronto yesterday. Mayor Duncan, Ald. Edgar and City Clerk Armstrong were present. One of the motions urged the Hydro-electric Commission to give attention to the development of Hydro-radials in the Trent Valley district, and the other requested the Commission to inquire into the practicability of the use of electricity for domestic and other heating purposes.

Mayor Duncan was elected Vice-President of the Association, and Ald. Edgar was appointed chairman of the Peterboro group.

Mayor Duncan stated this morning that Sir Adam Beck had promised to give Peterboro's demands for additional power development every consideration as soon as possible.

A resolution of general interest urged the government to nationalize both the Grand Trunk and C.P.R. Mr. J. W. Lyon, president of the Hydro Radial Association, asserted that for years Canada had been the happy hunting ground of railway promoters, with the result that at last Canada's railway system had fallen down.

**TAKE OVER THE G. T. R.**

Continuing Mr. Lyon suggested that the government could take over the G. T. R., and satisfy the shareholders by paying an annual rental of $3,400,000, equal to the average dividend in 10 years.

"If ever there was a time for nationalization of railroads it is at the present time," declared Mayor Church explaining the elimination of a clause in the railways nationalisation resolution urging that the C.P.R. be left as it is, separate from the public ownership scheme.

Mayor Burgoyne of St. Catharines said that while he was prepared to support the report as presented by the resolutions committee, he would like to see the C. P. R. taken over along with the G.T.R. and G.T.P.

"The C.P.R. is worth $510,000,000, and their stock is $260,000,000," said D. A. McLachlan, Stratford. "We have given them $260,000,000 already. Now, let's quit muddling and take them all over, the paying railroads along with the non-paying roads."

"We have to use a certain amount of diplomacy," advised Mr. J. W. Lyons. "I have no doubt the C. P. R. will come to the people ultimately, but just now I think it good politics to leave the C.P.R. out of the resolution at the present time. We have indications that we will get the other portions."

The electrification of the G. T. R. was also proposed.


**TO PREVENT THE GRIP.**

Colds cause Grip—LAXATIVE BROMO QUININE Tablets remove the cause. There is only one "Bromo Quinine." E. W. GROVE'S signature on box. 30c.


## PERFORMANCE WAS VERY SUCCESSFUL

**Dramatic Society of Church Of Immaculate Conception Score Another Success**

Great success attended the amateur theatrical performance given last night in the Mark street Parish Hall by the Dramatic Society of the Church of the Immaculate Conception, and the large number who attended were delighted by this playlet rendered by the talented members of the society. Not a moment lagged between numbers, as Miss Florence Leahy very ably filled in any gaps by generous contributions of splendid instrumental selections of popular music. Mr. Jack Primeau made a most able chairman.

**"Meet My Wife."**

"Meet My Wife," a delightfully funny little sketch of a hen-pecked husband who teaches his wife a lesson by introducing a gay and sportive friend who places her in a compromising position, was most successfully presented by Mr. and Mrs. Dillon, who took the part of Mr. and Mrs. George Chamberlain, and Mrs. MacConachie the friend Percy Hamilton. All were so pleasingly natural and realistic, the happy ending was a distinct relief to the audience.

**Song in Costume.**

This sketch was followed by some clever stories and a song, "I'm Happy Because I'm Living," a humorous recitation given by Mr. MacConachie in costume.

**"John Clayton, Actor."**

A clever little play was presented by Mr. Jack Primeau who, as John Clayton, an actor, holds all the stage struck matinee girls in a fascinated state; Mrs. J. Primeau, as Louise Warne, daughter of Col. Warne, of Virginia, a girl of high breeding and madly in love with the actor; and Mr. Dan. Leonard as Col. Warne. The play centres around the visit of Col. Warne to Clayton's apartments, who warns the actor that he must undermine his daughter's fascination. Col. Warne hides when, at the crucial moment, his daughter arrives to warn the actor that her father is coming to shoot him. Mr. Primeau's clever impersonation of a valet, which is included in his role and of this intoxicated actor striving to disillusion the girl, were worthy of a professional. Mrs. Primeau as Louise fascinated the audience by her clever acting and charming personality.

Mr. Frank Grady then sang "O'Brien is Looking For You," and met with storms of applause.

**A Mock Trial.**

A most pleasant surprise awaited the audience when Mr. Primeau announced that the Knox Church Dramatic Society would present the Mock Trial or Balm for an Aching Heart. The young people were enthusiastically applauded in this decidedly clever and witty selection, all the actors being thoroughly acquainted with their roles.

The evening closed with God Save the King.

## DR. GRENFELL'S WORK MAKES PROGRESS UNDER STRESS OF WAR

**Cooperation Stores an Innovation Along the Labrador Coast That Meets the Economic Problem of The Settlers—Continued Assistance is Needed.**

### SEAMEN SWEEPING MINES

Dr. Wilfred T. Grenfell, the wonder worker of the Labrador coast, was greeted by a large audience that filled St. Paul's Church last night. Since his last visit to Peterborough the Grenfell missions among the deep sea fishers have undergone a wonderful expansion, and even under the stress of war there has been accomplishment that brings deep gratification to all those whose contributions have made possible this advancement. Public support has been generously maintained, and Dr. Grenfell, after outlining the needs of the straggling settlements along the North Atlantic coast, left a silent plea for renewed and greater subscriptions, which was expressed in words by Rev. Dougald Brown, who presided. The lecture was illustrated by slides that presented convincing evidence of the progress of the Grenfell Association, which has developed out of and around the Doctor's service during the past twenty-five years. The contrast with our Ontario life was so marked, the rocky coast so hard and uncompromising, that the appreciation of Dr. Grenfell's success turned to amazement in the realization of the vast difficulties that have been surmounted. Hospitals, schools, churches, and, recently, a system of co-operative stores have been established along the drear coast above Belle Isle, bringing to the natives and fishermen advantages which are commonplace here at home.

The picture of one of the co-operative stores drew a reference from Dr. Grenfell to the opposition which has been raised against this undertaking which was primarily planned as a means to improving the economic conditions in the communities.

"Economic slavery is little less than political slavery against which we are fighting to-day," observed Dr. Grenfell. "What is life to man to be born and live in debt?" Two of these stores did a business of $60,000 last year, and every cent of the capital is held by settlers.

Another splendid accomplishment has been the erection, at St. John's, Newfoundland, of a Seamen's Institute, a large building equipped with bowling alleys, billiard and assembly rooms, baths, sleeping quarters and all the comforts that attract men. The seamen find this a haven while in port, and have no longer to depend upon the saloons, where they used to assemble, largely because other accommodation for recreation and association was not provided. The Institute is proving a boon and a blessing to the seamen, and incidentally reveals the extensiveness and the variety of service rendered by the Grenfell Association.

**St. Anthony's Activities.**

At St. Anthony, near the northern point of Newfoundland, Dr. Grenfell's headquarters, a mission station has been established. A new winter hospital to cost $50,000 is needed, and a brick orphanage has also become necessary. It is hoped that this building may be built by Sunday School children all over America, each giving a brick. A picture of the hospital showed a summer staff of nine nurses and five doctors. Here, a new rest house, the St. Anthony Inn, has been erected. It provides comfortable accommodation for visitors, and summer tourists are assured a warm welcome. Annexes to the inn receive poor men and women coming to the hospital for treatment.

The seamen have given largely of their numbers for war service, many having gone into the navy, and especially to the mine sweepers in the North Sea. Other young men enlisted in the gallant battalion that has so heroically represented Newfoundland at Gallipoli and in France. The men of Belle Isle have sacrificed themselves for the Empire, and their deeds have won a recognition richly deserved.

Citizens who desire to contribute to the Grenfell Association may deposit their contributions with Mrs. James Wood, of this city, P. O. Box 990. Mrs. Wood is an honorary secretary-treasurer.

**Sizes of American Flags.**

The garrison flag of the United States army is made of bunting, with 20 feet fly and 20 feet hoist; 13 stripes, and in the upper quarter next the staff is the field or "union" of stars, equal to the number of states, on blue field, over one-third length of flag, extending to the lower edge of the fourth red stripe from the top.

**Giving and Receiving.**

You cannot give anything to anyone, you cannot give to any cause. From all this seeming giving you only take from experience the blessing of self-expression. You give only to yourself and in ministering you minister only to yourself. The man who takes from you must in turn give before he actually receives.—Exchange.


**A BUILDER OF HEALTH**

Nothing can be of greater assistance in building up the system than Dr. Chase's Nerve Food, for this food-cure forms new, rich blood, and nourishes and restores the feeble, wasted nerve cells. Gradually and naturally the body and mind regain vigor and energy, and you feel again the joy of living which comes only to people in good health.



## Offensive Breath Caused Usually By Catarrh

**A Simple Remedy Discovered That Cures Without Drugs.**

The American people suffer more from Catarrh than from any other disease. It undermines more constitutions and creates more sickness than all other diseases combined. It is, therefore, very dangerous.

You can't successfully treat Catarrh by internal dosing—you must in some way send a purifying, healing agent through the breathing organs, so that the germs can be reached. This you do every time you inhale Catarrhozone. Its rich essences and healing balsams are breathed all through the nose, throat and lungs, and effectively, destroy every trace of Catarrh. This is a proven fact.

I endorse Catarrhozone because I know of six bad cases of Catarrh, including my own, that it has cured. It is a sensible remedy because it is capable of going where the disease is. I believe it cures quicker than other remedy because it gets sooner to the source of the disease than anything else I know of. I had headaches, bad breath, and much stomach trouble associated with my Catarrh, but they have disappeared since using Catarrhozone, which keeps me free from colds, headaches, catarrh and all winter ills." OTTO E. KRAMER, Belleville, Ont.

Catarrhozone is needed in every home. Large size lasts 2 months, price $1.00; small size, 50c.; trial size, 25c. At all storekeepers and druggists or The Catarrhozone Co., Buffalo, N. Y., and Kingston, Canada.



**Renew your Subscription**



## COUPON TICKET

This ticket and 15c. admits any child 12 years old and younger to the

**Katzenjammer Kids**

performance at the Grand Opera House, Saturday matinee, Feb. 16th.

Admission without this coupon 25c.


## MUCH INTEREST IN VISIT OF MISS NEILSON-TERRY

**Famous English Actress Comes to the Grand To-morrow**

More than ordinary interest attaches to the appearance of Phyllis Neilson-Terry, at the Grand to-morrow (Thursday) evening. Miss Neilson-Terry has been conspicuously associated with Shakespearian characters, and her departure from that line of work, to enter the field of modern comedy is a matter of interest. Her tremendous success as "Trilby" in the famous play by that name, is some indication of what may be expected of this charming young star in a comedy part, which gives full scope to her versatility. The play "Maggie" affords her a most congenial part and she is surrounded by a company of capable players, and the production has been made with every attention to the details, which contribute to a finished performance.

**WOULD SUSPEND POLICE CAPTAIN.**

MONTREAL, Feb. 12.—The suspension of Captain Savard, of the City Police Department, is asked for by Controller Villeneuve, in a motion laid before the Board of Control, and passed by that body.


## Hickey's Shoe Store

| | |
|---|---|
| Men's Heavy Working Boots, best Canadian Kip, all sizes | $4.00 |
| Lumbermen's Heavy Rubbers, 3-Eyelet | $2.40 |
| Boys' Calf Boots, 1 to 5 | $3.00 |
| Youth's Boots, 11 to 13 | $2.50 |
| Children's Shoes, 2 to 10 1-2 | $2.00 |
| Men's Rubbers | .98 |
| Women's Rubbers | .75 |
| Neolin Soles put on | $1.75 |

102 Hunter St.; next Bell's Grocery.



**KEEP THE HENS BUSY**

**Egg-Producing Hen Feed turns your hens in money, and money talks these days. Phone 1389**

6d. 35 1w



# Hats

*Your head can save your pocket if you buy your Hats at Fashion-Craft Shop this week. Others have, why not you, now that you know?*

**Jack Primeau** with A. Laidlaw in Fashion Craft Shop **Hunter St.**



HAVE YOU ANY **BOOKS** To **BIND?**

**Any Loose Music**
To Bind Together in a Book?

**Any Loose Volumes**
of Books in Parts
**Waiting to be Bound?**

**Any GOLD LETTERING**
Wanted on Presentations, Books, Bibles Hymn Books, Gift Books, Shopping and Traveling Bags, etc.

# Examiner Bindery

419 George Street - Phone 1601

Fully Equipped for all Desriptions of Book-Binding, Ruling and Gilt Lettering, Etc.

A Telephone Call will bring a Messenger for your Order

# The February Furniture Sale

## Offers Many New Cash Saving Propositions

*You are interested in buying and we are interested in selling. If this be true let us tell you of our Furniture Sale. As surely as February arrives each year, just as surely will the February Sale accompany it. In fact, it's annual occurrence is looked forward to by many householders in Peterboro City and County. It has established a reputation for honest values and liberal reductions. The items below are only a sprinkling of those offered.*

**$65.50 Gumwood Bedroom Suite $48**

Consists of Princess Dresses, chiffonier, dressing table and wash stand. The drawers are fitted with dull brass knobs; British bevel-shaped mirrors in dresser, chiffonier and dressing table.

The pieces will be sold separately if desired.
Dresser—Regular price, $22.50. Sale price.....$17.00
Chiffonier—Regular price, $20.00. Sale price .....$15.00
Dressing Table—Regular price, $15.00. Sale price $11.00
Wash Stand—Regular price $7.50. Sale price $5.00
The regular price for the entire set is $65.00. Sale price ..... **$48.00**
(Displayed in George Street Window).

**$20.00 Piano Lamp $14.95**

A handsome Lamp that measures 69 inches in height, with uniquely shaped cretonne shade, obtainable with either Mahogany or Walnut finished stem. Regular $20.00 value. February Sale ..... **$14.95**

**$12.00 Fumed Oak Desk $9.95**

Twenty-eight inches wide. One full-length drawer, roomy shelf for books. A graceful design in fumed oak finish. The regular selling price is $12.00. February Furniture Sale..... **$9.95**

**$20.00 Writing Table $14.00**

Ladies' writing table in real Mahogany dull rub finish, 40 inches wide, three small drawers, fitted with wood knobs. The regular price is $20.00. February Furniture Sale..... **$14.00**

**$3.00 and $3.50 Hall Trees $2.50**

These Hall Trees are useful for halls, cloakrooms or bedrooms. They are 69 inches high and have four metal hooks. The regular prices are $3.00 and $3.50. February Furniture Sale.... **$2.50**

**$14.00 Chiffonier $12.00**

Chiffonier in surface oak, golden finish, 43 inches wide; three large and two small drawers, suitable for storing linens, etc. The regular price is $14.00. February Sale price ..... **$12.00**

**$6.00 Oak Wash Stand $4.25**

An odd wash stand in surface oak; one drawer, double-door cupboard. The regular price is $6.00. February Sale price **$4.25**

**$57.00 Dining-Room Suite $45.00**

The finish is rich, golden, surface oak. Consists of buffet, round extension table and six dining-room chairs. The buffet contains two cutlery drawers, one large linen drawer, large double-door cupboard. Extension table extends to six feet around top and forty inches in diameter, pedestal base. The five dining-room and one arm-chair are upholstered in black art leather. Regular $57.00. February Furniture Sale ..... **$45.00**
(Displayed in George Street Window).

The GRESSMAN Company Limited


# PETERBOROUGH RED CROSS NOTES

At the regular monthly meeting of the the Red Cross Executive, which was held on Monday afternoon, the following report of the Packing Committee was received:

Madame President, Members of the Peterborough Red Cross.—Your Packing Committee report 15 cases, shipper for January, containing the following:

9 Dressing gowns.
120 Pairs pyjamas.
432 Pairs socks.
30 Pneumonia jackets.
68 Sheets.
322 Towels and 4 face cloths.
69 Bed pads.
72 M.T. bandages.

Supplies were received from the following: Ashburnham P. L., St. Andrew's Berean Bible Class, Central Smith, All Saints' Auxiliary, George Street Methodist, St. John's Women's Auxiliary, Lily Lake, Murray Street Baptist, North Monaghan, Otonabee Chapter I.O.D.E., St. Paul's Auxiliary, Trinity Church Auxiliary, Public Library Work-room, Collegiate Institute, St. Peter's Patriotic Club, Thursday Club, Mrs. Magie.

**Flora H. Davidson,** Convener.

**Sock Committee.**

Miss Burnet, convener of the Sock Committee, reported as follows:

Our sock report for January shows a decided improvement. It is the best month we have had since February of last year, when we took in 830 pairs. Our supplies this month from all sources amount to 789 pairs, made up as follows: From our individual knitters, 191 pairs, and as donations to the Red Cross, 138 pairs, from Murray Street Church 44 pairs, Central Smith 59 pairs, Young's Point 12 pairs, Lily Lake 14 pairs; Lakehurst 2 pairs, and from Mrs. Millership 1 pair. It may be interesting to know that this pair of socks has already been over in France. Mrs. Millership had sent them to her husband, who was killed before they reached the front, and they were returned to her. To the C.W.C.A. were contributed 139 pairs, from St. Andrew's Church 60 pairs, from Trinity Church 35 pairs, from George Street Church 24 pairs, from Mrs. Matthews 14 pairs, from Mrs. Magie 5 pairs, and from Miss Bennett 1 pair. From the machines this month we have 321 pairs, making a total of 789 pairs.

Owing to the necessity of closing the Public Library for three days in the week, on account of the scarcity of fuel, the Red Cross work will be carried on during the afternoons of Thursday, Friday and Saturday, when, it is hoped, a large number of workers will be present, as it is imperative that the supplies should not be allowed to decrease, but rather keep pace with the growing demand for them from overseas.

The following news clipping from a Toronto paper should contain ample assurance to Red Cross workers that their efforts and donations are not expended and given in vain:

"Mr. Cassels, the London manager of the Bank of Montreal, and Mr. Cambie, the London manager of the Bank of Commerce, have concluded a week's trip with their visit to the corps details and the examination of the Red Cross work in the forward area. As members of the London War Committee of the Canadian Red Cross Society, they have been greatly impressed with the work of the Society, particularly in the battle area. That work, which reached a climax during the Passchendaele operations, has won high praise from the medical services and from all the ranks. Messrs. Cambie and Cassels will recommend the extension of such activities and the closest possible co-operation with the C.A.M.C. to provide all the comforts which tend to ameliorate the condition of wounded men. In a statement to the Canadian Press correspondent, they said: 'We are delighted with the administration of the Canadian Red Cross in France, at the base and in the forward area. The people of Canada, who have been so generous with donations, may rest assured that their money is being spent to the best advantage, without waste and with particular attention to improving the conditions of the sick and wounded. A great work has been done, and it has been greatly appreciated. The medical officers have spoken in the highest terms of the society's activities during the Paschendaele fighting, and are engaged in the installation of temporary electric light plants in the advanced stations.' It is with particular pleasure we are able to report that General Currie, speaking of the Red Cross work, said: 'The activities of your society, both at the base and the front, have been of great value to the Canadian forces, and have been highly appreciated. In supplementing the work of the C.A.M.C., it is doing vital service. Had it not been for the splendid generosity of the Canadian people, the men wounded in action would be denied comforts, which are only less than necessities.'"

Some idea of the extent and details of Red Cross work may be gathered from the following items, culled from the February news letter sent out by headquarters:

The society has supplied 2,500 mufflers and 2,500 pairs of mitts for the use of Canadian prisoners of war.

The total of $12,000 was granted for the erection of recreation huts at Nos. 8, 9 and 10 Canadian Stationary Hospitals.

The society decided to furnish each of the six recreation huts with a Victrola and a supply of suitable records.

The society made a grant for a supply of musical instruments for the entertainment of soldiers returning to Canada on the hospital ship "Araguaya."

Musical instruments to complete the orchestra of No. 7 Canadian General Hospital, France, have been given by the society.

The society, just before Christmas, granted a gratuity of ten francs each to the Canadian prisoners interned in Switzerland.

The society furnished 1,000 sets of pyjamas and 200 heavy dressing gowns to the British Red Cross Committee at Berne as a gift from the Canadian Red Cross Society, to prisoners undergoing hospital treatment, as it appeared that a need existed for these supplies.

The society has purchased a plough for No. 2 Canadian General Hospital, France, in order that vegetables might be grown on the fifteen acres of arable land around the hospital.

# BANNER WAS PRESENTED TO PETERBORO LODGE

## Presentation to the Wooden of the World was made by Head Clerk Jarvis

At the presentation of the banner to the Peterborough Lodge, W.O.W., to the lodge on Monday night, Head Council Commander Cinnamon, Lind. say, congratulated the Peterborough Camp in winning the signal honour ning the flag, which trophy was put up ning the jag, which trophy was put up for competition for the Camps of Canada. He called upon Head Clerk Jarvis, London, to make the presentation, which was bourne by three lady members, acting as standard bearers, namely, Sovereigns L. A. Defoe, A. Little and F. H. Graham.

**Mr. Jarvis.**

Mr. Jarvis, in making the presentation, stated that the assembly had been cuield for the purpose of celebrating a victory won and to formulate plans for an even more successful future. He outlined the campaign by which Peterborough had secured the banner, and Lindsay the banner for obtaining most members between October 20th and December 31st. In securing her banenr the Peterborough Camp, W.O.W. had spread the Camp's influence into 170 more homes in the city.

Council Commander Lebar responded to Mr. Jarvis' speech and said it gave him special pleasure to accept the flag from Head Clerk Jarvis on behalf of the members, and hoped that the presentation would be repeated in 1918.

**The Toasts.**

Sovereign G. N. Gordon was then appointed toast master for the occasion.

Sovereign A. Graham said he thought it his duty to propose a vote of thanks and proposed a toast to the Head Council Commander, whom he hoped would be amongst them again during the coming year.

**H .C .C. Cinnamon.**

In responding, Head Council Commander Cinnamon said that the W. O. W. was second to none. He outlined the history of the Fraternity, which started thirty years ago in Omaha, by the late Joseph Rootes, as an organization with no capital. Today it has a membership of over 800,000, with a reserve of over $35,000,000. Men of stirling qualities such as Sovereign G. N. Gordon, Clare, Jarvis, and Deputy Hubbard are now identified with the Camp. These men are working in unison with the aim of forwarding the camp. Headquarters are in London, where a building is owned and controlled and to which a welcome is extended to every visitor who cares to enter.

Visiting Sovereign Hubbard was next proposed. He paid an eloquent tribute to the members. This toast was responded to by Mr. Crawford of London. The toast list included Aldermen Edgar, Jones, Sovereign J. W. Worth and the visiting Sovereigns from other cities.

**The Programme.**

After the banquet the following excellent programme was given:
Song (Selected)—Mr. J. Smith.
Song (Selected)—Miss Penrose.
Duet (Selected) — Messrs. Smith and Jones.
Banner presentation.
Song (Selected)—Mr. Jones.
Song by Mr. Allin Lindsay.
Recitation by Miss McKay.
Accompanist—Mr. G. Kenyon.


**A Friend to the Sugar Bowl**

No prepared cereal can compare with

**Grape-Nuts**

in real sugar value. Most cereals require added sugar. Grape-Nuts need none. This food is over 10% sugar—not added in making, developed from its own grains.

Sale of Grape-Nuts in package form licensed by Canadian Gov't.


# HAPPIEST MAN IN CANADA, HE SAYS

## "It's All Because of What Tanlac Did For Me," States Ward

"I believe I am the happiest man in all Canada to-day and I want to tell the public it's all because of what this Tanlac is done for me," said Henry Ward, who resides at 30 Batavia Avenue, Toronto, and is employed by the Swift Canadian Company.

"Sometimes," continued Mr. Ward, when I stooped over a pain would catch me in the small of my back and I could hardly straighten up again. My kidneys were all out of order and disturbed me so I could scarcely get any rest at night. My stomach was so out of fix that I couldn't eat like other people and for fifteen years I have simply suffered torture. Many a morning my back hurt me so bad and was so stiff that I couldn't raise my head and I would actually have to roll out of bed. I have gone to work hurting so bad that I could hardly drag along and felt that I would be compelled to go back home. I have had to quit work many times on account of my condition and last spring I got in such a bad shape I had to stop off for more than a week, and I can't describe my suffering. Then my legs became affected with something like rheumatism and there were sharp, cramping pains going through my muscles that made my legs feel like they were drawing double. Many a night I have had to crawl out of bed, walk the floor and rub to get relief from those awful cramps, and I just tell you I was in misery nearly all the time.

"This is just the fix I was in for fifteen years and while I doctored and tried nearly every kind of medicine recommended for such troubles, nothing did me any good until I began taking Tanlac. Others said so much about Tanlac helping them that I thought I might as well try it. So I did, and when I found it was doing me good I kept on taking it. I have taken six bottles now and I can say it and tell the truth, I am feeling better than I have in fifteen years. I am simply getting along fine and have gained five pounds in weight, which I think is wonderful for one of my age, as I am sixty-four. I haven't been bothered with my stomach and kidneys since I took my first bottle of Tanlac and I believe these troubles are gone for good. All signs of the rheumatism have left me too. I'm not constipated any more and I feel stronger and more vigorous than I have in many years. I certainly am happy over my wonderful relief and I think it nothing but right that I should tell about it for the benefit of others."

Tanlac is sold in Peterborough by W. B. Warne Drug Co. Ltd., in Havelock by A. C. Denike, in Lakefield by Tanner Drug Co., Ltd.

# Music & Drama

**STEP LIVELY.**

Peterborough has enjoyed a splendid list of theatrical offerings this season, and some more good ones are on the way, which, perhaps, made "Step Lively" at the Grand last night seem worse than it really was. However, it was bad enough to make the audience feel that the Customs officials and the Provincial Board of Health must have been asleep when the company crossed the border. It was one of those offerings, happily almost extinct, in which noise was substituted for music and vulgarity for humour, and the most pleasing thing about it was the final dropping of the curtain. Billy House, described on the programme as a "Sixty Laugh-Power Propeller," was the principal "fun-maker" of the offering. He has the ability to get laughs, and with a little Dutch cleanser on his remarks would get by easily. As it was, however, his line was off colour. Jose O'Donnell introduced a violin specialty that was a bright oasis in a desert of mediocre numbers.

The weatherman is not very friendly to Peterborough any way. Springs a blizzard to keep Elsa Ryan away, and then turns loose a mild spell to let "Step Lively" reach here. Other cities may have better luck.


# BE BRIGHT, WELL, STRONG, RESTORE YOUTHFUL LOOKS!

Let your fight for better health begin now! Before you feel any warning of physical collapse, cleanse, and strengthen and build up your system. The one remedy for that tired, droopy feeling is Dr. Hamilton's Pills, the acknowledged king of all tonic medicines. Thousands of men and women in the late years of life retain their youthful looks and feeling simply because they regulate their system with this old reliable family remedy. Nothing so good for the bowels, stomach or kidneys. Cures headaches, prevents biliousness, stops aching pains in the back and limbs. Get a 25c box of Dr. Hamilton's Pills to-day.


# PURCHASING DEPARTMENT ESTABLISHED

(Special to the Toronto Star and The Peterborough Examiner.)

WINNIPEG, Feb. 13.—The Legislature last night approved of a purchasing department in connection with local government supplies. This measure eliminates entirely the patronage evil in government contracts.


# MEN'S WINTER CAPS

**This Cold Weather calls for heavy Head-wear and as we are now offering the balance of our Men's Caps at greatly reduced prices the wise Man will provide himself with one and keep warm.**

**W. E. LECH** Manufacturing Furrier and Hatter
236 GEORGE STREET - - NEAR SIMCOE ST


# Arts and Crafts Column

**HUGHSON JOHNSTONE, painter and decorator, 416 Water street, will answer in this column each Wednesday for Examiner readers, questions relating to painting, sign-writing, paper-hanging, kalsomining, furniture polishing, decorating, etc., for the benefit of those who might like doing their own work. Questions sent to the Examiner will receive attention in due course.**

W. T., Peterborough, Ont.: Where should I begin to paper a room and where finish? Is it true that by cutting up two rolls of paper at the same time you save paper?

Ans.: There is no set rule as to where to start or finish hanging wall paper in a room. But for an amateur I would suggest starting at a window, a work away from the light, as in this way the edges will not show as much, and finish in the least conspicuous corner. Sometimes there is an advantage in cutting two rolls at the same time. But not always. It depends entirely upon the repeat of the pattern.

Curious, Peterborough: "What do you consider a fair number of rolls for a paperhanger to put up in eight hours? How long does it take to learn paper-hanging?"

Ans.: The above questions are foreign to the purpose of this column. But to satisfy "Curious" and enlighten the public, I may say, in answer to the first query, that my conception of paperhanging is that it is an art of a high decree, and immediately one couples art with speed dissatisfaction results. With reference to how long it takes to learn paper hanging, I do not know. I've only been at it twenty-six years. Ask another man.

Marjory X, Peterborough City: Kindly inform me how to stain those dark irregular spots one sees on bamboo easels, paper racks, etc.

Ans.—Those marks are not stained, they are burnt. The Japanese are adept at this class of work, which can, with a little practice, be done by a novice, fairly well. Simply set the bambo on a gas jet, when the flame will be divided and burn the wood. By using different shaped jets and with careful manipulation, many beautiful designs can be formed, and with various depths of tones. After the burning process oil or varnish the wood.

A Constant Reader, Peterborough, Ont.: "How should 'Red Wood' be treated? At Christmas I received a dainty jardinere stand, all made of 'Red Wood' in the raw state, and I want to preserve it. Should I paint it or what can I do?"

Ans.: "California Red Wood" hardly needs anything to preserve it. Barns built in 1855, in parts of the United States, and having never received oil, paint or other preservative, are to-day standing in a good state of preservation, although that condition might not obtain in Peterborough. The California Red Wood is very popular in the West, where it is comparatively cheap on account of the size to which some of the trees grow, climbing, as they do, to a height of 250 to 300 feet, and sometimes 18 or 20 feet in diameter at the base. It is a beautiful wood, as you no doubt see by your stand, and I would not suggest hiding the grain with paint. A very unique finish is obtained by applying one coat of thin shellac, then paint it over with a walnut brown thin paint, and after letting it stand a little while, wipe the paint off or nearly all off. Allow this to dry, then wax and polish. Or, give it two coats of shellac (rubbing each coat lightly with fine sand paper) and wax. Or, you may simply oil it several times and wipe.


**PROFIT IN HENS**

**If you know how Egg-Producing Hen Feed helps the hens in quick delivery you would be in the Poultry business before Spring Phone 1389** 6d. 33 1w

For a GOOD JOB of **SHOE REPAIRING**
Good Shoe Laces, Rubber Heels, Insoles & Shoe Dressing. Try
JAS. H. WHATLEY
823 GEORGE STREET

**Cut Glass**

*There is sure to be on your list of friends some one you will like to send an exquisite present.*

*A Piece of Cut Glass*

*is ever a welcome gift, whether it be large or small. An inspection of our genuine stock will be a pleasure*

**SCHNEIDER'S**
JEWELLERS
387 George Next Turnbull's
*Marriage Licenses Issued*

# NOTICE

**The R. Neill Co. are arranging for temporary quarters, and will announce them in this space in a few days, when they expect to open for business.**

**R. NEILL Co** LIMITED

Fresh Consignment of

**Maple Sugar**

**10c Per Bar**

Just the thing for the Boys Overseas.

**E.L.Payne**

CHEMIST AND DRUGGIST

Cor. George and Simcoe Streets
Opposite Turnbulls

## DR. GRENFELL ADDRESSED LADIES

At the Green Room of the Y. W. C. A. yesterday afternoon about 50 ladies heard a special lecture by Dr. Grenfell. It was expected Mrs. Grenfell would give a talk, but she was prevented on being called away by illness in the family. Dr. Grenfell spoke of his work among the fisher folk and showed specimens of rugs made by them.

## TELLS DYSPEPTICS WHAT TO EAT

Avoid Indigestion, Sour Acid Stomach, Heartburn, Gas on Stomach, Etc.

Indigestion and practically all forms of stomach trouble, say the medical authorities, are due nine times out of ten to an excess of hydrochloric acid in the stomach. Chronic "acid stomach" is exceedingly dangerous and sufferers should do either one of two things.

Either they can go on a limited and often disagreeable diet, avoiding foods that disagree with them, that irritate the stomach and lead to excess acid secretion, or they can eat as they please in reason, and make it a practice to counteract the effect of the harmful acid, and prevent the formation of gas, sourness, or premature fermentation by the use of a little Bisurated Magnesia at their meals.

There is probably no better, safer or more reliable stomach antacid than Bisurated Magnesia, and it is widely used for this purpose. It has no direct action on the stomach and is not a digestant. But a teaspoonful of the powder or a couple of five grain tablets taken in a little water with the food will neutralize the excess acidity which may be present and prevent its further formation. This removes the whole cause of the trouble and the meal digests naturally and healthfully without the need of pepsin pills or artificial digestants.

Get a few ounces of Bisurated Magnesia from any reliable druggist. Ask for either powder or tablets. It never comes as a liquid, milk or citrate, and in the bisurated form is not a laxative. Try this plan and eat what you want at your next meal and see if this isn't the best advice you have ever had on "What to eat."

**HENS BOUGHT**

I will pay 26c per pound for any quantity of LIVE HENS, 5 pounds and upward.

JOSEPH SMITH
390 AYLMER STREET. Phone 308

**STOP THAT COUGH**

TAKE

**PINOL**

Composed of White Pine Compound with Eucalyptus and Menthol.

PROMPT RELIEF

For Coughs, Colds, Bronchitis, Sore Throat, Asthma and other Diseases of the Respiratory Organs.

25c. & 50c. Bottle

—AT—

**WARNE'S**

CUT-RATE Drug Store

Phone 527 351 George St.

## CITY AND GENERAL

**PROBABILITIES.**

Fair to-day, followed by local snow flurries; not much frost before Thursday night.

**TRENCH TEA.**

The ladies of the Canadian Kitchener League will hold a Trench Tea in the Empress on Friday, Feb. 22nd.

Good afternoon, Mrs. Smith, what are you doing?

Why, I'm looking up all my old trinkets and pieces of plated ware for the Trinket Fund, to send hot drinks for the Y.M.C.A. to give the soldiers.

**AUCTIONEER.**

"Look up" J. F. Thornton, Licensed Auctioneer for City and County of Peterborough. Ring him up if you have anything to sell and he will call and see you. 'Phone 956, or call at 663 George Street. 28d-27.

**QUARTERLY OFFICIAL BOARD.**

The Quarterly Official Board of Trinity Methodist Church will meet to-night in the basement of the church at the close of the mid-week service.

**REMOVAL NOTICE.**

Confederation Life Association—Temporary Office, Bank of Commerce Building, second floor. Entrance Hunter Street.

S. Taylor, District Manager.
6d-30

**CLEANING, PRESSING, AND REPAIRING.**

'Phone 1416 for Cleaning, Pressing, and Repairng. Goods called for and delivered promptly. Mrs. Read, 159 Rubidge Street. dtf-7

**PRAYER MEETING.**

The weekly prayer meeting will be held to-morrow afternoon from 3 to 4 at the home of Mrs. Hartshorn 512 Stewart Street. Come and pray for the boys overseas. All welcome.

**POULTRY NOTICE.**

The annual meeting of the Peterborough Poultry Association will be held in the Labour Hall, George street, to-morrow evening, Thursday, Feb. 14th, at 8.30 p.m. All interested are requested to attend. A. Brault, Sec.

**PLENTY APPLES YET.**

We have apples by the bbl., canned, evaporated, etc. Good, dry potatoes. A 60c. black tea for 50c. Graham flour, corn meal, rolled oats, Cream of Wheat and many other things. At James R. Bell's, 197 Hunter. 'Phone 455.

**BUSINESS GIRLS' CLUB.**

The Business Girls' Club will meet for work in the Red Cross room at the Public Library on Wednesday evening, Feb. 13th. All members are urgently requested to attend this meeting. 3d-35

**PIANO TUNING.**

'Phone 595, the Greene Music Co., Charlotte Street, when your Piano requires tuning or regulating. All work guaranteed. dtf

**DANCE**
**MOON CLUB**
**W.O.W. HALL.**

The above dance will be enjoyed Wednesday of this week, instead of the regular assembly night, Friday. You are invited. Invite your friends. 3d-37

**AUCTION SALE**

Of the entire household furniture and effects of a seven-roomed house, the property of Mr. W Moffat, Auburn two doors north of the grocery store on Monday, Feb. 18th. There will be no reserve. Sale 1.30 p.m. 'Phone 956. J. F. Thornton, Auctioneer. 3d-w f.s.-37

**VALENTINE TEA.**

A Valentine tea will be held under the auspices of the 57th Chapter of the I.O.D.E., to-morrow afternoon, from 3.30 until 5.30 o'clock, in the Empress Hotel. Miss Maud Rush and Miss Flora Collins will be in charge.

**NELSON'S RECORD EXCHANGE.**

We buy, sell and exchange new and slightly used records of all makes. We also buy, sell, repair and exchange new and rebuilt TYPEWRITERS. It will be to your interest to consult us on the above matters. 172 1-2 Hunter over Lynch's Drug Store.—'Phone 229.

**ALL SAINTS' SERVICES.**

A short service will be held in All Saints' Parish Hall every Wednesday evening during Lent. At these services the Rector will give a series of lantern addresses on "The Men who Crucified Christ." The subject this evening will be Judas. Service at 8 o'clock.

**CHILDREN'S PICTURE TALK.**

All the children of Peterborough are invited to attend the Friday night picture talks at the Gospel Hall, corner Brock and George streets. On Friday night the subject will be, 'The Calculating Cobbler,' illustrated with coloured slides. Come and bring your chums at 7 o'clock Friday night. Everybody welcome. 3d-36

**SAVE THE PIECES.**

Automobile Cylinders, Transmission Covers, Stay Rods, Water Fronts, Grate Bars, Brass Valves, and Faucets can be welded by the Oxy-Acetylene Process. Men, money and material—capital and labour—are conserved every time a bit of material is re-employed which formerly was scrapped. Have it welded at Millard's Bicycle Shop, Hunter Street, near Aylmer. 'Phone 1256. d-1-f

**TO WIN THE WAR.**

Send men to the Front; send men to the farm and fisheries; waste not a mouthful of food. Buy Willis Pianos, which help to pay the war taxes. They are made and guaranteed from what is probably the largest exclusive piano factory in the Dominion, and endorsed by Canada's best musical judges.—J. W. Stuart, Local Dealer, 372 Water Street. 'Phone 1337 and 247.

**WRIST WATCHES**

When you buy a Warne Wrist Watch, you cut out all risk. Their worth is in their time-keeping qualities.

REMEMBER, our Store will close all day Saturday and Monday, Feb. 9th and 11th, in compliance with the Fuel Controller's order.

**Warne Bros.**
"Diamond Hall"
*349 George Street*

## ONE YEAR FOR FRANK SPRY

### Spry was Arrested in Peterboro Turned and over to the Military Authorities

HAMILTON, Feb. 13.—Judge Gauld yesterday at the County Judge's Criminal Court sentenced Frank Spry, who was arrested at Peterborough, to one year's imprisonment for assaulting Mrs. Gillies. Spry, wearing a soldier's uniform, went to Mrs. Gillies' home, and when she refused to give him 50 cents struck her over the head with a bottle. His Honour would not listen to a plea for leniency because of Spry's record.

## Social and Personal

Miss Mabel Johnston left Monday for a short business trip to Toronto.

Miss Grace Gordon has returned home after a few days' visit to her brother, Mr. G. N. Gordon, and Mrs. Gordon.

Mrs. (Dr.) Gibson and Miss Quinn, Lakefield, are the guests of friends in the city.

The progressive euchre given last night at St. Alphonsus' Lyceum by St. Peter's Ladies' Aid to raise funds for charitable purposes, was a most successful and enjoyable affair. Twenty-seven tables were taken by the euchre players while a large number spent a most pleasant social evening. The rooms were prettily and appropriately decorated in Valentine style. Mrs. Neil Powers secured the ladies' prize, a beautiful cut glass vase, Mr. Frank Fairen the gentleman's prize, a picture.

Mr. Walter Phelan, Pittsburg, is spending his annual vacation with his brother, Mr. Harry Phelan.

Mr. Wm. Sandiford received word yesterday, that his son, Charles, who enlisted at the outbreak of the war with the British army, has been sent to the hospital in France with a severe attack of inflammatory rheumatism.

The Toronto Globe says: Mrs. Russell Widdifield has, during the absence of her husband, Capt. Widdifield, who is overseas, taken a position in the office of the Militia Hospitals Commission. Mrs. Widdifield was formerly Miss Marion Denne, and obtained her B. A. at Trinity in 1911. Captain Widdifield also graduated from Trinity in 1911, and was practising law in Peterborough when he joined the colours. He is at present with the 6th Canadian Reserve.

Miss May Murney, 319 Stewart street, who underwent an operation lately in St. Joseph's Hospital, shows great improvement in health and it is expected she will be up and about in a few weeks.

**Our First Woman's Rights Paper.**

The first woman's paper to be established in this country for the definite purpose of spreading abroad news of the new woman's rights propaganda was the Lily, a tiny four page weekly sheet edited by Mrs. Amelia Bloome of Seneca Falls, N. Y. This was begun in 1840, just the year after that famous first woman's rights convention called by Elizabeth Cady Stanton and a few other women, the radicals of those times.—Exchange.

**Etiquette.**

Originally the word etiquette meant a ticket, label or slip of paper attached to a bag or object to indicate its contents. It then came to be used of a ticket given to a person taking part in a ceremony to tell him what he should do; hence the modern meaning.—Exchange.

**Gretna Green.**

The last blow to Gretna Green as a clearing house for marital romance was dealt in 1856, when the Scottish law made it necessary for one of the contracting parties to reside three weeks in Scotland before the marriage could be performed.

Receive instructions from an enemy.—Ovid.

**Oysters Must Have Salt.**

It has been found that oysters can only live in water that contains at least 37 parts of salt to every 1,000 parts of water.

**Daily Thought.**

When anyone has offended me I try to raise my soul so high that the offense cannot reach it.—Descartes.

**Highest City in Europe.**

In point of geographical elevation Madrid is the highest city in Europe.

## ARE RAISING $50,000 BY TRINKET FUND

Mrs. May Thornley, a few nights ago, spoke in London, Ont., at the women's meeting on behalf of the thimble and trinket fund. She pointed out the great need at the front of Y. M. C. A. fre drink dugouts, and explained that this year's estimate to maintain the required number of dug outs of this nature would be $50,000, of which amount the women had promised to raise $25,000 and purposed doing this by a trinket campaign. There are very few homes in which there are not some worn-out pieces of silver or gold trinkets that are not necessary, and the owners of such are requested to hand them over to the canvassers on the last week in February, when the campaign will be made. Six hundred women will be needed to carry on this canvas.

Saskatchewan, Nova Scotia, British Columbia are also adopting this method of raising the mony. It is endorsed by the National Council of the Y. M. C. A.

Peterborough is now having the Trinket campaign, next Monday, Tuesday and Wednesday, 18th, 19th, 20th February.

Be ready on these days with your old bits of silver, gold and brass-plated ware, forks, spons, etc.

The canvassers will call on you.

Hunt your trinkets and help our soldiers to have hot free drinks at the front.

## TROOPS IN BATTLE

### Trained Soldiers Are Wholly Indifferent to Danger.

### FACE DEATH WITHOUT FEAR.

**Thought of Calamity Bothers Them Not, and They May Be Severely Wounded Without Feeling Pain. Unique Analogy From Railroad Life.**

The thought of not coming out of a battle alive rarely enters the mind of a seasoned soldier, and he goes into the conflict fired only with the sense of a patriotic duty to be well and faithfully performed, with perhaps a vague hope of promotion for a deed of bravery or daring. Very few people are afraid of a natural death, but a violent death is different, and yet "hundreds of thousands of men have gone to meet practically certain destruction without giving a sign of terror."

Concerning the absolute indifference of the trained soldier to death in the midst of battle and the reasons therefor, Dr. MacKenna employs a unique and graphic illustration from the rail road world.

"Let us imagine," he says, "that the brain, the organ that links up the body with the sources of thought and action, is a railway terminus into which run lines from all parts of the country. There are lines to and from the eyes, the ears, the feet, the hands and every muscle in the body.

"In the heat of battle trains loaded with messages are racing on the down line to every muscle. On a well ordered railway system certain trains have priority, while others are held back until congestion is relieved and some of the tracks are cleared.

"A wise train dispatcher will see that a slow freight train does not get in the way and block the progress of a passenger express, and the mind acting in this role takes care that no train laden with fear finds its way out of the terminus to throw the other traffic into confusion. There are no tracks to spare for such a cargo, the whole railway system is occupied with the supply of more urgent necessities.

"By a similar observation one can explain the frequently repeated statement that in the heat of battle a soldier may sustain a formidable wound and feel no pain whatever and even be unaware that he has been hit.

"The injured limb or organ dispatches an express train along the line of some sensory nerve to the railway terminus in the brain, but on drawing near the terminus the signals are found to be against it, and it cannot force its way through the press of traffic into the station. It is therefore sidetracked.

"But just as an ordinary train will try to call the attention of the signalman by blowing its whistle when the signal is against it, so a sensation of pain may succeed in calling the attention of the brain to its existence by sending on a message not of pain, but of heaviness or pressure.

"This may have the effect of opening a path for the whole train to run through, and the wounded man begins to discover that he has been hit or hurt. But in most cases a long interval elapses between the infliction of the wound and the realization of the soldier that he has been wounded.

"I have been informed by a soldier who had a large piece blown out of his thigh that he was quite unaware of his injury for several minutes. His attention was attracted by hearing his foot 'squelch' every time he moved it. On looking down he saw that his boot was full of blood; then almost immediately he felt a dull ache in the thigh, followed very shortly by a sensation of acute pain.

"In this case, to return to our illustration, the messages of pain from the wounded thigh had been held up by congestion of traffic near the terminus. We may imagine that the impeded train tried to call the attention of the signalman, but failed to do so until a message sent from the suburban station of sight, not far from the terminus, got through and informed the station master that a very important train from a remote part of the country was being held up. The levers were then at once drawn, and the sensation of pain passed on to the sensorium.

**Many Big Assignments.**

In a single year, his brother says, Richard Harding Davis reported the coronation at Moscow, the millennial celebration at Budapest, the Spanish-Cuban war, the McKinley inauguration, the Greek-Turkish war and the queen's jubilee. And the number of titles of his books on a fly leaf numbers exactly 29. Also he always had time for a little nonsense now and then—as when he organized a relief expedition to rescue John Drew from Harlem.

## Keene News Of Interest

KEENE, Feb. 13.—The funeral of the late Mr. Scott Robertson was held from his home on High Street on Wednesday afternoon of last week at 2 o'clock, and was largely attended. Revs. McEachern and L. S. Wight conducted the services. Interment was made in Keene Cemetery.

Mr. Maxwell Myers, of Peterborough, spent a few days last week at the home of his sister, Mrs. Archie Kempt.

Miss Leona Stewart was shopping at Peterborough on Tuesday.

Mr. A. St. A. Smith, of Toronto, was in the village a few days last week.

Mrs. Andrew Rennie and son Roland have returned from Peterborough, where they were visiting friends.

Mr. J. S. Clarke, who has been quite ill the past two weeks, is able to be out again.

Miss Mary Armstrong left on Thursday last for Vancouver, where she will visit friends.

Mr. Henry Knowles moved last week into the property on High Street which he recently purchased from the late Wm. Miller Estate.

Mrs. Harry Burnham and children, who have been spending the past year with Keene friends, left on Friday last for their home at Vancouver.

Misses Lillian Wedlock and Elsie Smith, Peterborough, were guests on Friday last of Miss Belle McFarlane.

Mr. Archie Kempt was in Peterborough Friday last on business.

Several of the young men of Keene gave a dance on Friday night last at the old School building.

**FOWLER'S PEBLO GLASSES**

DON'T ASK QUESTIONS

If your eyes trouble you in any way, they should be looked after. They may cause headaches, or tire quickly, or things begin to look blurred, but in some way they tell you there is something wrong. Don't stop to question or wonder what to do, just consult Dr. Fowler, and he will test your eyes and tell you exactly what they require. There will be no mistake, he guarantees satisfaction.

CONSULTATION FREE

A. A. FOWLER DOCTOR OF OPTICS
Phm. B. Toronto University
EYESIGHT SPECIALIST with NUGENT DRUG COMPANY

**RESTORE THE NATURAL SIGHT**

## COLDSPRINGS NEWS ITEMS

Coldsprings, Feb. 13. — Very cold weather prevails in this vicinity. On Monday of last week every one who attended the day school had parts of their face frozen—not one escaped.

Mr. Alex. Leach, at one time a resident of Coldsprings, visited Mr. F. Warr last week.

Mr. Archie Huston and Mr. Wm. Brackenbridge, attended the sale on Tuesday.

Mr. Alex. Huston and Mr. I. Pamment are busy supplying Coldsprings with wood.

Mr. Fred Warr lost a valuable horse last week.

Mr. Thomas Spears spent Sunday with friends in East City.

We are pleased to learn that Mr. Brummell has recovered from an attack of la grippe.

Miss Violet Thompson of Bensfort is visiting Miss Mae Bennett, Ottawa.

Mr. Walter Fergus of Winside, Saskatchewan, visited at Mr. David Spears on the 10th.

Mr. Thomas Rose has returned home from a two weeks' vacation.

Mr. S. Bennett is busy hauling ice from Crowley's pond. He reports the ice 36 inches.

**Read the Examiner.**

**WHAT THEY ARE SAYING**

Take me to East City's new live Industry, where the Egg-Producing Hen Feed is Manufactured. Next to Cold Storage Plant. 6d 36 1w

PICTURES and POST CARDS of the Fire on Sale at . . .

374½ George Street — Moule — Phone No. 46

**FLOWERS PLEASE your FRIENDS**

*Cheer the Sick, and Sweeten the Room with their presence.*
*Auto delivery any hour*

Peterboro Floral Co. 434 - 436 Water St
TELEPHONES—Greenhouse 1394 Residence 1657

# Your Advertising Appropriations For 1918

*Nothing Succeeds Like Circulation*

**To the Advertiser who is considering his Advertising Appropriations for 1918 the Circulation of the *Examiner* will furnish the Most Effective Advertising Medium in the City & County of Peterborough.**

**No Advertising Campaign to cover this District is complete without *THE***

# *EXAMINER*

**The only member of A. B. C. (*Audit Bureau of Circulation*) in this District.**

**The Position of the *Examiner* to-day is Stronger than at any period of its History.**

Copies Printed... Daily Examiner **5,700**

Copies Printed... Weekly Examiner **2,500**

**If you were to go into the homes in the City of Peterboro in the evening, you would find the *Examiner* more in evidence than any other Paper.**

**It is the paper that circulates among the class of people with money to spend and there is no class of people in the whole Canada whose trade is more desirable.**

***Advertising Rates and Full Information Respecting Circulation on Application at The Examiner Office, 419 George Street***

10 PAGES
PAGES 1-4

# The Evening Examiner

Copies Printed during January 148,740
A Daily Average 5,720

VOL. LX. No. 38 PETERBOROUGH, THURSDAY, FEBRUARY 14, 1918 PRICE TWO CENTS

"Cheer Up"

We're Open Again, prepared to make up for Lost Time.
DON'T WAIT
ARRANGE FOR A SITTING NOW
Is the Time—the 'Phone 368

Roy
STUDIO
140½ Hunter Street

## CATTLE MARKET

Union Stock Yards— Receipts for yesterday, 60 cars, with 712 cattle, 249 calves, 1,485 hogs, and 96 sheep and lambs.

Although there was not much market yesterday, cattle are beginning to arrive freely, belated cars being delivered at the market all through the day. In consequence of the late arrival of many of the deliveries most of the cattle were held over for to-day's market, no attempt being made to put them on sale yesterday. A good active market is expected to-day. Prices yesterday were steady to firm and practically unchanged.

Packers were endeavouring to get hogs down a bid, bidding $18.50 fed and watered. Settlement in most cases was deferred, but it was understood the market varied from $18.50 to $18.75.

Latest quotations:

| | |
|---|---|
| Heavy steers | $11.00 to $11.75 |
| Choice butcher | 10.50 11.75 |
| do medium | 10.00 10.25 |
| do common | 9.00 9.25 |
| Heifers, good to choice | 10.50 11.00 |
| Butchers cows, choice | 7.75 8.50 |
| do medium | 7.00 7.50 |
| Butcher bulls, choice | 8.50 9.50 |
| do good | 7.60 7.75 |
| do medium | 6.00 7.00 |
| Canners and cutters | 5.50 6.50 |
| Feeders, 900 to 1,000 lbs. | 9.50 10.00 |
| Stockers, 900 to 1,000 lbs. | 9.00 9.50 |
| do med., 600 to 700 lbs. | 8.00 8.50 |
| do light, 600 to 650 lbs. | 7.00 7.25 |
| Milch cows | 35.00 110.00 |
| Calves | 6.50 16.50 |
| Lambs | 18.00 19.00 |
| Sheep, light | 11.00 14.00 |
| Hogs, fed and watered | 18.50 18.75 |
| do off cars | 18.75 19.00 |
| do f.o.b. | 17.50 17.75 |

Cement
Lime
Hard Wall Plaster
White Rock Finish
Mortar Color
Plasterer's Hair
Plaster Paris
FOR SALE BY
Thos. A. Rehill
210 Wolfe Stree
Near C.P.R. Station
Phones Office 245; House 1372

NOTICE

The R. Neill Co. are arranging for temporary quarters, and will announce them in this space in a few days, when they expect to open for business.

R. NEILL Co
LIMITED

## THURSDAY MORNING BULLETINS

### Shipping Losses For the Week —Canadians Capture Prisoners

Canadian Press Despatch:

LONDON, Feb. 14.— Thirteen large and nine small British vessels were sunk by submarines last week.

AMBASSADOR DEAD.

Canadian Press Despatch:

OTTAWA, Feb. 14. — Sir Arthur Spring-Rice, British Ambassador to the United States, died suddenly at Rideau Hall at 1 a.m.

MOTION DEFEATED.

Canadian Press Despatch:

LONDON, Feb. 14.—The pacifist motion was defeated in the House of Commons by 159 to 20.

PRISONERS CAPTURED.

Canadian Press Despatch:

LONDON, Feb. 14.—Canadians took prisoners north of Lens in a series of raids.

SUBMARINE LOSSES.

Canadian Press Despatch:

LONDON, Feb. 14.—German submarines sank three times as many British ships as were built for Britain.

OFFICIAL RETURNS.

Canadian Press Despatch:

WASHINGTON, Feb. 14.— Official returns of the loss of life on the Tuscania is 267 American soldiers.

SHIPPING BUILT.

Canadian Press Despatch:

LONDON, Feb. 14.— Great Britain built one million one hundred and sixty-three thousand tons of shipping last year and one hundred and seventy thousand tons were purchased abroad.

MEN FOR THE ARMY.

Canadian Press Despatch:

LONDON, Feb. 14.—Bonar Law stated in the House yesterday afternoon that the National Service Department had put 820,645 men in the army in 1917.

STEAMER SUNK.

Canadian Press Despatches

LIMA, Peru, Feb. 14.—British steamer Dorisbrook, thirty-four hundred tons, went down. All the crew were saved.

SUBMARINES CAPTURED.

Canadian Press Despatch:

AN AMERICAN PORT, Feb. 14. — American steamship arriving here reports the sinking of a German submarine in the Mediterranean after a running fight. The same boat reports that the British captured two submarines off the Canary Islands.

ORDER SUSPENDED.

Canadian Press Despatch.

WASHINGTON, Feb. 14.—Fuel Administrator Garfield has suspended the Monday closing order.

Only One "BROMO QUININE"
To get the genuine, call for full name LAXATIVE BROMO QUININE. Look for signature of E. W. GROVE. Cures a Cold in One Day. 30c.

Growing Boys need it!

Fry's Pure Cocoa

ALMOST everything you eat nowadays costs more than it used to—except FRY'S COCOA. Here, at the same price, you get the fine, rich, delicious nourishment that has made FRY'S famous for 200 years. The manufacturing process being exclusive, the result is a Cocoa of exquisite flavour, very soluble and economical. Your money can hardly buy an equal quantity of nourishment in any other food. You can easily prove this by getting a tin of FRY'S to-day.

Truest economy—use FRY'S

89

## Over Thirty Thousand Men Have Been Drafted

### Military Service Council Report 18,786 Have Joined the Army in Pursuance of the Military Service Act

### EXEMPTION CLAIMS PENDING

OTTAWA, Feb. 14.—Sir Robert Borden yesterday afternoon handed out a report received by him from the Military Service Council with respect to the operation of the Military Service Act.

It shows the total number of volunteers enlisted in Canada from Sept. 1st to Jan. 31st (including men of all classes under the Military Service Act up to Oct. 13th and men of classes other than Class 1 since that date) to be 8,795. Volunteers from the United States from Sept. 1st to Jan. 31st numbered 7,653, making a total of 16,448.

Men called out by the proclamation of Oct. 13th, 1917, who reported or joined in advance of being ordered to do so, numbered 5,548. Men who joined units for duty in pursuance of that order numbered 16,786, while men ordered to report or about to be ordered to report in February numbered 7,914. This makes a total number of draftees of 30,248, and the total reinforcements, inclusive of volunteers, 46,696.

In addition, orders to report for duty have been issued to 3,821 men who are said not to have reported according to order.

There were on Feb. 2nd, 52,165 claims for exemption which were pending before the tribunals, either local or appeal, including the Central Appeal Judge. Of these, 28,685 were pending before the appeal tribunals in the Province of Quebec, and 4,597 more before the local tribunals in that province.

## CALL TO THE SECOND CLASS UNDER DRAFT NOT CONSIDERED ASSERTS SIR ROBERT BORDEN

### Further Action to Depend on Results of First Summons to Colours, Says the Premier—Statement is Confirmed by Hon. Mr. Rowell and O. M. Biggar

OTTAWA, Feb. 14.—The question of calling out the second class has never been considered, was the definite statement of Sir Robert Borden to-day. Sir Robert intimated that further action would altogether depend upon the results of the calling out of the first class.

Hon. N. W. Rowell confirmed the statement of Sir Robert, as did also Mr. O. M. Biggar, of the Military Service Council.

RENEW YOUR EXAMINER SUBSCRIPTION.

## GRAIN MARKET

After the semi-holidays of the past few days all the grain markets opened strong for all cash offerings. The increased receipts due to gradually improving railroad conditions induced a bearish movement in the speculative market, but the ready absorption of all offerings offset any tendency to lower prices. Cash oats continue in strong demand, the local market quoting 2c. higher yesterday for Ontario. Manitobas are 3-4c. higher on the low grades. Rye advances 2c. going up to the $2 mark.

Manitoba wheat—No. 1 Northern, $2.23 1-2; No. 2, $2.20 1-2; No. 3, $2.17 No. 4, $2.10 1-4, including 2 1-2-cent. tax, in store Fort William.

Manitoba oats—No. 2 C.W., 88 3-4c.; No. 3, 85 3-4c.; extra No. 1 feed, 85c.; store, Fort William; No. 1 feed, 81 3-4c.

American corn—No. 3 kiln dried, $1.90, track, Toronto.

Ontario oats—No. 2 white, 93c. to 94c., nominal; No. 3, white, 92c. to 93c.

Barley—Malting, $1.50 to $1.61.

Ontario wheat—No. 2 winter, $2.22, basis in store, Montreal.

Peas—No. 2, $3.70 to $3.80, according to freights outside.

Buckwheat—$1.63 to $1.65.

Rye—No. 2, $1.92 to $2.

Manitoba flour—War quality, $11.10, Toronto, new bags.

Ontario flour—War quality, $10.60, Toronto-Montreal, $10.60, new bags.

Millfeed—Car lots, delivered, Montreal: Shorts, $40; bran, $35; feed flour, per bag, $3 40; middlings, white, $45 to $46.

Hay—Baled, track, Toronto, car lots, No. 1, $16 to $17; No. 2, $14 to $16; mixed, $13 to $16; straw, car lots, $8.50 to $9.

TWO AVIATORS KILLED.

Fort Worth, Feb. 14. — Lt. Wray and Cadet Porter were killed at Hicks field at noon yesterday when their airplane fell. They were engaged at gunnery practice at the time of the accident.

Thinks Swearing All Right.

Providing the provocation equals the offence of Jones stepping on Smith's corns. Far better to use Putnam's Corn Extractor;—it does cure corns and warts in one day without pain. Try "Putnam's," free from acids and painless, price 25c. at all dealers.

## Voice of The People

Correspondence under this heading containing or involving attacks on individuals, or violent or extreme statements, must, to secure insertion, be signed with the writer's real name, the owner of which thus assumes the responsibility.

Editor Peterborough Examiner:

Dear Sir,—At St. John's church on Sunday, Rev. Canon Davidson reminded his congregation of the advisability of holding family prayers during the Lenten season. This is good advice for all; see home things for our encouragement.

We have been outlawed by sin. We broke with Him. The break could not be repaired by us. Jesus came; he was God and man; he touches both; the blood of the cross is the basis of all prayer. Now at this very serious time in our history, let us look at some things for us to rest upon and carry out. Matt., 18: 19-20, 'Again I say unto you, that if two of you shall agree on earth as touching anything that they shall ask, it shall be done for them of my father, for where two or three are gathered together in My name, there am I in the midst of them.'

Look in John, 14: 13-14, 'and whatsoever ye shall ask in My name that will I do that the Father may be glorified in the Son if ye shall ask anything in My name that will I do.'

In John 15: 7, 'If ye abide in Me and My words abide in you, ye shall ask what ye will and it shall be done unto you.' John, 15: 8, 'Herein is My Father glorified that ye bear much fruit, so shall ye be my disciples.' 15: 9, 'As the Father has loved Me, so have I loved you. Continue ye in My love.' John, 15: 16, 'Ye have not chosen Me, but I have chosen you and ordained you that ye should go and bring forth fruit, and that your fruit shall remain. That whatsoever ye shall ask of the Father in My name, He may give it you.'

In Matt., 16: 24, 'Then said Jesus unto His disciples, if any man will come after Me let him deny himself and take up his cross and follow me.' 16: 26, 'For what is a man profitted if he shall gain the whole world and lose his own soul; or what shall a man give in exchange for his soul?'

'For the Son of Man shall come in the glory of His Father, with His angels. And then He shall reward every man according to his works'; and many others which may be examined by the reader for himself.

Now there may be some that do not place the confidence in those promises that they ought, in fact perhaps none of us place all the confidence in them which we ought, I want to give you one example of faith in God.

By common consent David is one of the most fascinating figures in history. Look at Psalm 3-5 and 6 verses. 'I laid me down and slept. I awaked for the Lord sustained me. I will not be afraid of ten thousand of people that have set themselves against me. Round about is my young days. I thought of course, like anybody else. David had got tired and sleepy and went to bed and had a night's rest. But later I saw this inscription at the beginning of the Psalm, a psalm of David, when he fled from Absalom, his son. Look back in second Samuel, and get the story. David, an old, white-haired man, hurrying out of his palace because Absalom, his favourite son, was coming with the strength of the national army to take the kingdom and his own father's life. Reader, let us get a fresh view of what confidence in our Heavenly Father means!

J. H. TAYLOR.

GOOD DIGESTION

To be able to eat what you want and to digest it properly is a priceless blessing. Good digestion is not appreciated until you lose it. Then you cannot afford to experiment, for strong medicines are hard on weak stomachs. If you have indigestion do not be persuaded into believing you can cure yourself by the use of predigested foods or so called stomach tonics. There is no tonic for every part of the body. It is through the blood that the stomach gets its power to assimilate and digest food, and as the blood goes to every part of the body any improvement in its condition not only results in strengthening the stomach, but every organ in the body. Rich, red blood is absolutely necessary to good digestion. If your stomach is weak and you are troubled with sour risings in the throat, a feeling of pressure about the heart, or nausea after eating try the tonic treatment with Dr. Williams' Pink Pills. So many dyspeptics have been cured by this medicine that every sufferer from stomach trouble should try it. You will soon know the joy of good digestion and enjoy better health in other ways if you give this medicine a fair trial.

You can get Dr. Williams' Pink Pills through any dealer in medicine or by mail at 50 cents a box or six boxes for $2.50 from The Dr. Williams' Medicine Co., Brockville, Ont.

## Market On Saturday As Usual

Many people are of the impression that the stores will be closed Saturday of this week. This is not the case and shopping will be as brisk as usual.

The Rexall Store

Fortify Your System Against Coughs, Colds and Wasting Diseases
WITH
Rexall Emulsion of Cod Liver Oil With Hypophosphites

In this preparation you get the very best quality of ingredients and is better value than any other preparation of its kind.

After using a bottle of Rexall Emulsion if you feel you haven't had value for your money:—

Bring back the empty bottle and we will refund your money as cheerfully as we received it.

The price is
$1.00 Per Bottle

McDERMID & JURY'S
The Safe, Satisfactory Druggists
The Rexall Store
COR. GEORGE & CHARLOTTE
WE ARE HERE TO SERVE YOU

## WAR MENUS

How to Save Wheat, Beef and Bacon for the men at the front. Issued from the office of the Food Controller for Canada.

MENU FOR FRIDAY.

Breakfast.

Cornmeal and Bran Porridge.
Orange Marmalade Toast
Coffee

Dinner.

Sauteed Gold Eyes
Mashed Potatoes Creamed Cabbage
Banana Sponge Custard Sauce

Supper

Cream of Potato Soup
Brown Bread
Nut Muffins Jam Tea

The recipe for Nut Muffins, mentioned above, is as follows:

Nut Muffins—

1 1-2 cups whole wheat flour.
1-2 teaspoon soda
1-2 teaspoon salt
1-2 cup sour milk
1-2 cup molasses
1 egg
1-2 cup nut meats

Mix dry ingredients and coarsely-ground nuts. Mix molasses, milk and egg together. Add liquid to dry ingredients stirring just enough to mix. Put in greased muffin tins. Bake 30 minutes in moderate oven.

(Wheat and meat saving recipes by Domestic Science Experts on the staff of the Food Controller's Office.)

SPECIFIC FOR BRONCHITIS.

The turpentine used in Dr. Chase's Syrup of Linseed and Turpentine is not the ordinary commercial article, which is little used because of the unpleasantness of taste, but is specially extracted from tamarac and spruce gum and so combined with other valuable ingredients as to be at the same time pleasant to use and wonderfully effective in the cure of affections of the throat, bronchial tubes and lungs.

Neolin Soles Put on $1.75 per Pair

Neolin
Better than Leather
MODEL ELECTRIC SHOE SHOP
166 Simcoe Street

"It's Confidence That Does It"

LENTEN SUPPLIES

Canned Chicken Tuna Fish
Canned Duck Salmon
Chicken Haddie Sardines

SOUND FRUIT
Grape Fruit Barrelled Apples
California Seedless Oranges
Lemons
Beans, Peas, Onions, Celery, Potatoes, Carrots, Turnips, Cabbage

Full Lines General Groceries.

Porter S. White Co.
334 George Street
PHONE 208

GORDON—2¼ in an ARROW form-fit COLLAR

CLUETT, PEABODY & CO. INC. MAKERS



**ADVERTISING RATES**

Measurement, Agate, 14 lines One Inch

Transient Display .....15c per inch
Transient Reading .....60c per inch
Black Local .....75c per inch
Minimum Contract Rate, for Display, 1,000 inch contract, 12c per inch.
Minimum Contract Rate for Readers, 40c per inch.
Legal and other notices, 8c per line for first insertion; 4c per line for subsequent insertions.

CONDENSED ADVERTISEMENTS

Minimum charge 15c of 1c per word for first insertion; ½c per word for subsequent insertions. Add 15c to cover postage on replies, if out of town.

BIRTHS, MARRIAGES,

Daily Examiner ..... 25c
Daily and Weekly Examiner ..... 50c

THS.

Daily Examiner ..... 50c
Daily and Weekly Examiner ..... 75c
All advertisements subject to the approval of the Management.
Address:
THE EXAMINER, PETERBOROUGH

PERSONAL.

ADVERTISERS ARE REMINDED THAT IT is contrary to the provisions of the postal law to deliver letters addressed to initials only; an advertiser desiring to conceal his or her identity may economically do so by having replies directed to a box at this office; ten cents added to the cost of advertisement will ensure the forwarding of letters to any out-of-town address.


# Railway Time Tables

GRAND TRUNK RAILWAY.

CORRECTED TO JAN. 2, 1918.

8.16 a.m.—For Port Hope, making connections for all points on the main line east and west, arriving Toronto 11.35 a. m.
7.00 a.m.—For Lakefield.
8.35 a.m.—For Hastings, Campbellford, Stirling, Madoc, Bellville, Deseronto, Napanee, Kingston, Brockville, Montreal.
9.05 a.m.—For Lindsay, Orillia, Collingwood, Midland, Penetanguishine, North Bay, Toronto, Hamilton, Niagara.
10.05 p.m.—For Millbrook, Lindsay, and Port Hope, making direct connections at Port Hope for Toronto, arriving Toronto 5.35 p.m.
12.40 p.m.—For Lakefield.
16.07 p.m.—For Millbrook, Lindsay, Port Hope and all points on the main line, east and west. Direct connections at Port Hope with International Limited for Toronto, Detroit and Chicago.
1.50 p.m.—For Hastings, Campbellford, Stirling, Madoc, Bellville, Deseronto, Napanee, Kingston and Brockville.
4.42 p.m.—For Lakefield.
5.40 p.m.—For Lindsay, Orillia, Midland, North Bay, Toronto,
8.30 p.m.—Local for Lindsay.
9.19 p.m.—For Millbrook, Port Hope, Belleville, Kingston, Brockville, Montreal and Boston.

CANADIAN PACIFIC RAILWAY.

CORRECTED JAN. 21, 1918.

GOING EAST—
**2.40 p.m.—Indian River, Norwood, Havelock.
12.10 p.m.—Kingston, Smith's Falls, Montreal, Quebec, St. John, N.B., Boston and New York.
1.41 a.m.—Norwood, Havelock, Tweed, Perth, Smith's Falls, and Ottawa.
**11.55 a.m.—Norwood, Havelock, Tweed, Perth, Smith's Falls, Ottawa, Montreal and Intermediate points, and all points east of Montreal.

GOING WEST—
*4.58 a.m.—Toronto, Owen Sound, Guelph, Goderich, Hamilton, Buffalo, New York, Galt, Woodstock, St. Thomas, London, Chatham, Detroit and Chicago.
5.59 a.m.—Myrtle and North Toronto.
**7.55 a.m.—Toronto, Hamilton, Buffalo, Rochester and New York. Intermediate points between Peterborough and Toronto.
**9.30 a.m.—Lindsay, Orillia, Port McNichol and intermediate points.
**4 p.m.—Toronto, Hamilton, Brantford, Buffalo, New York, Guelph, Galt, Woodstock, London, Detroit and Chicago.
**5.45 p.m.—North Toronto and West Toronto and Intremediate points.
*Daily **Daily except Sunday.


CANADIAN PACIFIC

CALIFORNIA

Offers unsurpassed attractions for

THE WINTER TOURIST

Warm Sea Bathing—Golf—Tarpon Fishing, etc.
Homelike, Moderately-Priced Resorts as well as
The More Palatial Hotels.
Choice of Routes.
See that at least one portion of your ticket reads
"VIA CANADIAN PACIFIC ROCKIES."
Particulars from Canadian Pacific Ticket Agents, or W. B. Howard, District Passenger Agent, Toronto.

CHINA PAINTING

Mrs. Langley McCarthy
Teaches Bisco's New and Beautiful Work in China Painting.

Barbeau's Cartage

All kinds of Moving and Carting by careful and experienced men. A Lorry and a Piano Wagon has been added to our equipment which will enable us to give better service than ever to our Patrons. Satisfaction Guaranteed. We have just added a new furniture van. Largest in the city Household effects moved with care.

A. BARBEAU,
PHONE 1017 85 GLADSTONE AVE


# "THE CLUE IN THE AIR"

A DETECTIVE STORY—Isabel Ostrander

(Continued from yesterday)

"Just a word, Mr. Sturtevant, and I'll not bother you again. The inspector thought you would rather make a private statement to me now, than have the matter taken up when the inquest is resumed. In this way we can overlook any little question of suppressed evidence in your first testimony, which might be awkward for you later."

"Suppressed evidence!" repeated Sturtevant testily. "I don't know what you're driving at, my man. I haven't seen Miss Rowntree in months, and have no knowledge whatever of her private affairs. It's not pleasant I can tell you, to be dragged into the limelight in such a case merely because one happens to be a personal friend, and if it keeps up some one is going to suffer for it!"

"It's about the time when you did know quite a bit concerning the young lady's private affairs, sir, that the coroner would like to hear; some few things that you forgot to mention which he could recall to you and Mr. Quimby. Of course, if it's all the same to you, it can wait until the next session of the inquest."

McCarty nodded bruskly and turned to the door, but the young man interposed hastily:

"If it is anything in which I can be of real service to the investigation that is quite another matter. I shall be glad to assist you in any way. What—er—is it that you think I can tell you?"

"Just this, sir! You stated at the inquest that your attentions to the young lady were only those of friendship and that they were interrupted by your going away for the summer. Mr. Sturtevant, did you leave town for a holiday or as an excuse to break off those attentions?"

"That question is an impertinence!" Sturtevant brought his hand down smartly on the desk before him. "I went on a fishing trip to Canada——"

"Did you go before or after you proposed for Miss Rowntree?"

"I never proposed to her!"

"I did not say you did, sir. I said proposed for her; asked her stepfather for her. When you did, he told you something that made you change your mind in a hurry."

"I—I—don't know what you mean," Sturtevant blustered. "My feelings towards Miss Rowntree were always those of friendship, and they never changed."

"But you thought twice, as any man would, about marrying a girl whose mind wasn't quite all there——"

"Look here!" The young man leaped from his chair. "How did you people get hold of that? It's past and done with, and has no connection with the case whatever and anyway I thought that Quimby would manage to keep it quiet. What's the good of raking it up?"

"Because if this thing comes to a showdown it will not be to Mr. Quimby's interest to hide that. 'Tis a pity, sir, that you were so quick to believe what was told you without finding out the truth for yourself."

"What do you mean?"

"I mean if I wanted to discourage a man from marrying a girl, so that I could keep control of her property, that would be the strongest kind of a lie I could put up."

"I—I can't believe it! Quimby wouldn't dare make such an assertion if it were not founded on fact, and his stepdaughter's property wasn't a patch on his own."

"A patch that'd maybe stop a disastrous leak, Mr. Sturtevant. Think for yourself. Did you ever see any sign of craziness on Miss Rowntree's part?"

"I can't say I ever did." He strode to the window. "It's monstrous, unheard of, that a man of Quimby's position, would take such a chance—"

"He knew you'd be the last to speak of it, sir. And 'twas no longer a chance than to let the affair go on till he was forced to give an accounting of the trust, which he would have found to be a pretty hard job. You played into his hands right enough, when you let all that slide at the inquest but you can see it becomes necessary for him to establish her insanity, he'll call on you to back him up, and you'll be in a hole."

"But you understand my position!" Sturtevant turned abruptly and came forward. "Miss Rowntree was dead, and I saw no reason for casting a slur on her memory, to say nothing of the effect on the remaining members of the family. It is true that I admired her immensely and wanted to make her my wife. I was hard hit when I went to Quimby and he told me of her—her trouble. But I thought that it was decidedly straightforward and honourable of him to come out with the truth.

"I hadn't the least idea that the old scoundrel could have an ulterior motive, and naturally I—I fought shy. Every one thought that his position was impregnable—thinks so today. See here, I would like to know if your information is correct about his financial condition. I am pretty well tied up with him, carrying a huge marginal account of his on my books at this moment. If he's shaky I've got to get out from under."

"You'll have to find that out for yourself, Mr. Sturtevant." McCarty's voice was thickened with contempt. "The purpose of the investigation is to clear the young girl that is dead from the black lie that was told about her and find the man that killed her."

"Oh, to be sure," murmured Sturtevant hurriedly. "Of course, the whole incident was most unfortunate, and if I permitted myself to be deceived I regret it deeply, but as you say, any man would naturally think twice before he contracted a marriage with a person who was—er—mentally afflicted. Now, sir, I've told you all I really know, and in return, you've given me some information that I must act upon without delay. Come around again and I'll be happy to tell you anything I know, but just now every minute counts. You'll excuse me, won't you?—Have a cigar?

McCarty declined in disgust, and departed without further conversation. Dead or alive, he concluded that Marion Rowntree was well rid of her self centred suitor, and dismissed him from his consideration. A task loomed before him which would require all his diplomacy to perform and his habitual confidence had well nigh deserted him as he boarded an up-town car on the way to Mr. Terhune's rooms.

He found the detective busily engaged in mounting a series of photographs upon a board, and affably disposed to ignore the fiasco of their last meeting.

"Still interested in our little case, Mac?" he asked. "It does present some very unusual points, I confess, but basically it is simple, almost elementary. All the minor details are satisfactorily cleared up and I have the whole affair in a nutshell. Scientifically it admitted of only one solution from the beginning and working along that line without blundering into irrelevant issues I have arrived at the infallible conclusion."

"Yes, sir," said McCarty. "Have you got the man?"

Terhune frowned.

"That will come," he announced shortly. "The process of ratiocination alone would disclose him in time but we shall not adopt so lengthy and so crude a measure. The objective side of crime is particularly amenable to scientific analysis and with that objective firmly fixed in the mind the solution presents no difficulties to the expert intelligence."

"I've no doubt of it in the world," agreed McCarty, in haste. Of course, me being an outsider, and belonging to the old school that's past, with these wonderful new scientific discoveries you are master of, sir, it's that interesting I can't keep my mind from it."

"That is natural," Terhune acknowledged generously. "I like to see a man without prejudice toward innovations which he is not mentally equipped to grasp in their full practical significance."

A dull red appeared behind McCarty's ears, but he shifted to the other foot and asked naively:

"Then you've no objections, Mr. Terhune, to me puttering around a little and asking a few questions of some of the witnesses, just to satisfy my own mind? I'll not be bothering you or interfering with the real investigation but you know we old fellows like to pull in the harness now and again."

Terhune waved his hand airily.

"Go as far as you like, my dear McCarty! Come to me with what puzzles you have some time when I am not so busy, and I'll set you straight."

"Thank you, sir," McCarty hesitated. "I was thinking of having a bit of a talk with Mrs. Doremus and maybe that girl of hers, this afternoon. Of course if you'd rather I didn't sir, thinking I might upset your plans, or want me to wait till you can be along, too——"

"My good man," Terhune turned with an air of amused impatience, "my plans are not susceptible to change because of anything you may be able to discover. Go to her by all means, and ask her what you please, but don't bother me with any conclusions that you may reach. I am concentrating upon this from a scientific standpoint and my attention must not be even momentarily deflected from it by idle theories or chimerical clues. Run along, Mac, and investigate to your heart's content."

McCarty needed no second bidding, but hugging the official sanction to his bosom he hastened off to the firehouse, dragged Dennis forth, and across a little restaurant table he unfolded his scheme.

"So you saw Terhune," the latter commented. "I suppose you are after handing over the brooch, and giving him a slant at the little book of notes we found in Mary's trunk, and the accounts on the back of that envelope."

(To be Continued.)


CHILL STARTS COLD

WAS SICK FOUR WEEKS

JUST ABLE TO CRAWL ABOUT

Mr. Weldon T. Hawkes, Curryville, N.B., writes: "Last spring I was taken very ill with a severe cold. I got wet and it started with a chill. I was sick four weeks, and was just able to crawl about. People all said I had inflammation of the lungs, and I think I did. I told a friend to get me two bottles of Dr. Wood's Norway Pine Syrup, and before the first one was taken my cold and cough were broken up, and the second did its work completely. I am raising a family and I find that it is a good medicine for the children."

There is no remedy that will cure stubborn colds or coughs, the kind that won't let go, like Dr. Wood's Norway Pine Syrup.

It allays the inflammation, soothes the irritation, heals the diseased mucous lining of the lungs and bronchial tubes, and rids the system completely of all the bad effects of lingering coughs and colds.

There are so many spurious "Pine" preparations on the market that you should see you get "Dr. Woods" when you ask for it.

Put up in a yellow wrapper; three pine trees the trade mark; price 25c. and 50c.; manufactured only by The T. Milburn Co., Limited, Toronto, Ont.

DODGE UNIVERSAL HANGERS

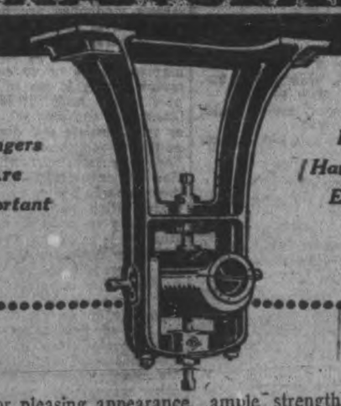

Hangers Are Important

Dodge Hangers Are Essential

For pleasing appearance, ample strength, wide adjustability, easy erection, perfect alignment, and general mechanical quality, the Dodge Universal Ball and Socket Hanger has no equal.
It is made in both "drop" and "post" styles.
We carry a large stock on hand ready for immediate shipment.

WILLIAM HAMILTON CO., LTD.
479 REID STREET., PHONE 76.
Stockers for Peterborough and District

What You Surely Need

is a healthy, active, industrious liver.

Small doses, taken regularly, insure that.

Maybe You Need

a purgative sometimes. Then take *one* larger dose.

Keep that in mind; it will pay you rich dividends in Health and Happiness.

CARTER'S LITTLE LIVER PILLS

Genuine bears Signature
Brentwood

Colorless faces often show the absence of Iron in the blood.

CARTER'S IRON PILLS will help this condition.


**Liberty Bail Bonds.**

Thousands of banners and posters, and nobody knows how many circular letters and newspaper advertisements, have vied with one another in bringing to public attention the excellent reasons why everybody should own Liberty bonds. Here is a reason which has not been mentioned by any of the banners, posters, or advertisements, observes a New York exchange.

"Have you bought your Liberty bond?" asked McCole's friend as the two came through the tube on a crowded subway train.

McCole replied proudly that he had done so—with the bit of money he had been able to scrape together.

"You see," he added, "I figured they was good things to have. F'r instance, if you got arrested and needed bail you could use them and not lose the interest."

**Want No Vermin.**

No man is allowed to enter Germany from Russia without being thoroughly disinfected and purified. It is not disease that the Germans are guarding against, but something that to them is more terrorizing than disease—vermin. Therefore, friend or foe, nobleman or peasant, nobody, is allowed to cross the threshold of Germany without a visit to one of the disinfecting stations along the eastern frontier. Even one of the emperor's sons had to submit to the disinfecting process and received, along with such of the Russian Cossacks who merited it, a certificate stating that "His Royal Higness Prince Adelbert is, for the time being, free from lice."

**Harvesting Kelp.**

Before the war potash could be bought for $40 a ton; since its importation from Germany ceased it has risen to $450 a ton.

G. C. Hopkins, in The Forecast, describes the harvesting of the gigantic kelp of the Pacific, and says this yields not only potash but ammonia and iodine, while the gas generated in the process is used to help the distillation. The United States department of agriculture is harvesting the kelp with floating mowing machines.


NEURALGIA CURED IN A FEW DAYS

And Has Never Returned— Nervous System Was Built Up—Now Sleeps and Eats Well—Husband Also Benefitted by This Treatment.

Mrs. W. T. Abbott, 536 Patterson street, Peterborough, Ont., writes: "My system was in a run down condition, and I was troubled with nervousness and sleeplessness. For some time, also, I had been bothered with neuralgia, and although I tried many remedies, it was without success. Upon the advice of a friend, I commenced using Dr. Chase's Nerve Food, and found in five or six days that my neuralgia was cured, and I have not been troubled in this way since. I also find that now I can eat and sleep well, and I give full credit of this great benefit to Dr. Chase's Nerve Food. I might also mention that I lost considerable in weight, but after using the Nerve Food, I gained back the flesh I had lost. My husband has also found Dr. Chase's Nerve Food of great benefit to him, and uses it when he feels run down from overwork. I have recommended the use of this great medicine to many of my friends and acquaintances."

We know that Dr. Chase's Nerve Food possesses exceptional potency as a means of building up the strength of the human body. We have seen it tested in so many thousands of cases that there is no question of the effectiveness of this treatment.

But how are we going to prove this to you unless you try it. You are the one to be benefitted and so it remains for you to make the test.

Try it when you feel tired out and discouraged. Try it for sleeplessness and irritability. Try it for nervous headaches and indigestion.

It is not a mere relief for these ailments, and for this reason you must persist in its use until the last vigor is restored to the nerves.

But of one thing you can be certain— that each dose of Dr. Chase's Nerve Food contributes something towards building up the exhausted nervous system. 50 cents a box, a full treatment of 6 boxes for $2.75; at all dealers or Edmanson, Bates & Co., Ltd., Toronto. Refuse all substitutes, as they only disappoint.

Short Cordwood AND MILL WOOD FOR SALE!

Farmers requiring Logs Cut or Custom Sawing done, bring in your Logs and have them cut on SHORT NOTICE.

E. H. MANN & CO.
PORTABLE SAW MILL
124 AYLMER ST. Phone 153

Egg-Producing
Hen Feed!

Feed your Fowl Ground Green Bone. We sell it.
Save your Wood Ashes, Bones, Iron, Copper and Brass for

Geo. Stevens
Phone 1389
P.O. Address: 364 Mark St
Peterborough, Ont.


# Bitro-Phoshates Will Strengthen Your Weak Nerves

Physicians Claim This Organic Phosphate is Actually Converted Into Living Nerve Tissue

Weak nerves rob men and women of all the joy of life and quickly reduce the strong and robust to a condition which is pitiable in the extreme. This condition is brought about slowly and stealthily in the majority of cases, and the poor sufferer fails to realize what is wrong until faulty memory, indecision, lack of desire for work or recreation, insomnia or some other unmistakable symptom, indicates weak nerves. It is then that many people make the big mistake of resorting to the use of so-called nerve tonics, alcoholic stimulants or drugs. Nothing could be more harmful or more dangerous. The nerves are weak and exhausted; they need food and nourishment—not drugs that will lash them into temporary activity. Feed your nerves and they will become strong again and your health will improve in consequence.

"Just put sufficient bitro-phosphate into the system of anyone who is weak, thin, nervous, anaemic and lacking in physical strength and it is like turning sunshine into a cold, damp, neglected room," says Frederick Kolle, M. D., author of medical books and editor-in-chief of "Physicians' Who's Who" in New York. Dr. Kolle says bitro-phosphate should be prescribed by every doctor and used in every hospital to increase strength and nerve force and to enrich the blood.

Dr. Joseph D. Harrigan, former visiting specialist to North Eastern Dispensary, N. Y., says: "Let those who are weak, thin, nervous, anaemic or run-down, take a natural, harmless, unadulterated and strength and tissue-building substance, such as bitro-phosphate for a reasonable time and you will soon see some most astonishing results in the increase in nerve energy, strength of body and mind and power of endurance. It seems to supply the power that electrifies all the organs of the body."

That is the advice of present day physicians and specialists. Simple advice, but its excellence has been proven over and over again, and as a package containing sufficient bitro-phosphate tablets for two weeks' treatment can be obtained from any druggist at reasonable cost, the remedy is within the reach of every sufferer from weak nerves.

NOTE—As physicians have pointed out, in order to derive the greatest benefit, bitro-phosphate should be taken in its pure, unadulterated form. If there is a tendency to constipation, take one or two purified toxiol tablets before retiring. In case of indigestion or acidity of the stomach, it is advisable to take a little ordinary serathol, as either of these conditions would naturally retard the progress of bitro-phosphate in building up strength, endurance and strong nerves. The genuine bitro-phosphate so highly recommended above and sold under a guarantee of satisfaction or money back, can be obtained in this city at the drug counters of McDermid & Jury and other good druggists.

**Historical Wagram.**

Wagram, known by its own people as Deutsch-Wagram, is a village of Austria, situated on the plain of Marchfeld, eleven and a half miles northeast of Vienna, Austria. Here on July 5 and 6, 1809, Napoleon Bonaparte defeated the Austrians, commanded by the Archduke Charles.

**Was In the Name.**

The strolling company were playing "Hamlet," but they were afraid that Shakespeare's great tragedy would not sufficiently attract, so they conceived the bright idea of altering the title to "How a Stepfather Was Paid Out." The result was a crowded house.—London Tit-Bits.

**A Fitting Name.**

"Well," was the answer of a little chap who had been asked the name of his cat, "we used to call him William, but he has been having fits lately, so we call him Fitz William now."

**Would Be Prepared.**

She—Suppose, dear, I find you have not given me enough money? He—Then telegraph for more. She—Have you a telegraph blank?—Exchange.


MURINE FOR YOUR EYES Granulated Eyelids, Sore Eyes, Eyes Inflamed by Sun, Dust and Wind quickly relieved by Murine. Try it in your Eyes and in Baby's Eyes. No Smarting, Just Eye Comfort
Murine Eye Remedy At Your Druggist's, or by mail, 50c per bottle. Murine Eye Salve, in Tubes 25c. For Book of the Eye—Free. Ask Murine Eye Remedy Co., Chicago

FOR SALE

LOTS

On The Late Senator Cox Homestead

Beautifully Situated

Apply---437 GEORGE ST.

RIGHT TIME

For Merchants to Increase Their Fire Insurance To-day

FALL buying means heavier stocks, more capital invested and greater risks

Don't put this matter of increasing your insurance off till trade begins, you'll feel too busy then—see about it at once

Davis-Thompson Company LIMITED

Insurance and General Agency

PETERBOROUGH, ONTARIO

MEDICAL.

DR. BUCHANAN, F.R.C.S., Edin., M.R.C. Eng., L.R.C.P., London—Eye, Ear, Nose and Throat Specialist. Hours: 9-11 a.m. 2-4 p.m. 7-8 p.m. 'Phone 619. Office, corner of Water and Murray streets.

DR. E. E. HARVEY, Silver Medalist University of Toronto Special attention to diseases of women and children. Office hours: 1.30 to 4 p.m., 7-8 p.m. 'Phone 225. Office 212 Brock street.

DR. C. F. W. ROSS, Ex-House Surgeon Grace Hospital, Toronto. Residence:—Keene, Ont. 6 mos-6

BARRISTERS AND SOLICITORS

GORDON, WIDDIFIELD & O'BRIEN, Barristers, Solicitors, Notaries, Solicitors for the city of Peterborough.

J. EDMUND L. GOODWILL. — Barrister, Solicitor, Notary Public, etc. Office 37 Water street. 'Phone 191. Successor to Roger, Bonnet & Goodwill. Money to Loan at current rates upon easy terms

G. W. HATTON, County Crown Attorney, Barrister, Solicitor. Trust funds to Loan at lowest current rates of interest on easy terms of repayment.

PECK, KERR & McELDERRY—Barristers, Solicitors, and Notaries. Office, 42 Water street, Peterborough. Money to Loan at lowest current rates of interest on easy terms of payment. W. A. Peck, F. D. Kerr, V. J. McElderry

O'CONNELL & CORKERY—Barristers, Solicitors and Notaries. Money to loan at lowest rates of interest. Daniel O'Connell, John R. Corkery, Hunter St. two doors west of the Post Office.

DUMBLE & JOHNSON—Barristers, Solicitors, etc. Office over Toronto Saving and Loan Company, 437 George street D. W. Dumble, K. C. W. F. Johnston

A. E. DIXON—Barrister, Solicitor, etc. Offices: Corner Hunter and George Sts Entrance, next Madill's Drug Store.

J. G. GUISE-BAGLEY, M.I.M.E.—Barrister, Solicitor, Notary Public, (Successor to Ruddy & Burnham), 440 Water street Peterborough Money to Loan. Specialist in Patents. 'Phone 64.

HALL & HALL—Barristers, Solicitors and Notaries Public. Hunter Street, Peterborough. Next to St. John's Church Money to loan at lowest rates of interest.
B. H. D. Hall. Basil D. Hall

MOORE & WEARING—Barister and Solicitors, 403 Water street (opposite Post Office). Money to Loan at lowest rate W. H. Moore, K. C., Joseph Wearing M.A.

R. R. HALL—Barrister, Solicitor, etc Peterborough, Ont. Office, corner Hunter and Water streets, over Canadian Bank of Commerce. Successors to Hall Medd & Davidson. Trust funds to loan on easy terms of payment.

MONEY TO LOAN.

GORDON, WIDDIFIELD & O'BRIEN, Barristers, Solicitors, Notaries, Solicitors for the City of Peterborough.

OSTEOPATHY.

DR. ASA G. WALMSLEY—Osteopathic Physician. Office in Sun Life Building Corner of Hunter and Water streets Entrance, 124 Hunter street. 'Phones Office, 640; Residence, 509. Office hours 9 to 12 a.m., 2 to 5 p.m. Evenings by appointments.

MASSAGE.

MAY GRIERSON, MASSEUSE—Treatment of Muscular and Nervous disorders—8 Douro Street, Ashburnham. 'Phone 1970

ARCHITECTS.

W. BLACKWELL—Architect and Civil Engineer. Plans and estimates made for churches, public buildings and dwelling houses. Buildings heating and plumbing a specialty. Office, 372 Water Street Peterborough.

TELEPHONE 790
WHEN YOU WANT YOUR
Piano or Organ Tuned
ALL WORK GUARANTEED
W. H. Cunningham, 563 Weller St

EDWIN ELCOME
— TAXIDERMIST —
Heads, Animals, Birds, Fish, Etc., mounted artistically and permanently
HEADS OF DEER, MOOSE, AND CARIBOU OUR SPECIALTY
Heads, Animals, Birds, Fish, Artificial Eyes, Taxidermist Supplies, Bird and Flower Guide Books for sale
692 HARVEY STREET
PETERBOROUGH, ONTARIO

LUMBER
BUILDERS' MATERIALS of all kinds. Shingles, Scantlings, Joist and Bill Stuff, Mouldings, Casings, Base and all kinds of Finish. Boxes and Box Shooks, Slabs and Mill Wood.
Alf. McDonald Estate
POINT ST. CHARLES MILL

Toronto Savings & Loan Company
437 George St., Peterborough
Paid Up Capital .....$1,000,000.00
Reserve Fund .....1,000,000.00

Savings Department — Deposits received of one Dollar and upwards. Interest (paid quarterly) accrues from date of deposit to date of withdrawal.

Every facility and convenience is afforded to Depositors.

Investment Department — Debentures issued for sums of $100 and upwards for periods of 1 to 5 years, upon which special rates of interest are paid depending upon the term of investment.

Executors and Trustees are authorized by law to invest in the Debentures of this Institution.

Money to loan at lowest current rates of interest.

W. G. MORROW
Managing Director


## COOLNESS OF LOUIS BOTHA.

**His Nerve In Dealing With a Savage Zulu Chieftain.**

A story of the cool daring of General Louis Botha, whose name is so intimately associated with dramatic episodes in the history of South Africa, appears in his biography written by Harold Spender. It happened one winter when young Botha had taken sheep for pasturage across the Drakensberg mountains and down to the warmer coast lands, which were still in the grip of the Zulus.

One tranquil day a young native rushed into Botha's camp. He breathlessly warned the young Boer to fly and save his life. Mapelo was "out." The most bloodthirsty of all the ruffianly gangs that were then ravaging Zululand was the well mounted and well armed gang of Mapelo. Only an hour or two before, said the native, he had cut the throat of a missionary at the old mission station, about six miles from Botha's camp. The native himself had just left the body of the unhappy man lying still and warm on his own dining room table.

Botha had little time to make up his mind, but one thing was clear—he could not desert his sheep. Most of them belonged to his brothers. So he began to prepare to face the raider. Looking at his bandoleer, he found to his dismay that he had only one cartridge left. Scarcely had he discovered the fact when a troop of Zulu horsemen appeared about a quarter of a mile away over a rise of ground in extended order and charged toward the wagon, waving their rifles over their heads and shouting like demons possessed.

Louis Botha rose and very deliberately mounted the box seat of his wagon. He laid his rifle in a conspicuous place next him. Then he proceeded, with an outward calm very foreign to his own inner feelings, to light a match and apply it slowly to his pipe.

Throwing away the match and looking up, he found that the native horsemen had drawn rein in a cloud of dust within a few yards of the front of the wagon.

A few seconds of dead silence followed, the natives glancing at Botha and Botha eying them with a steady gaze of surprise. Then Mapelo advanced and said that his men were very hungry and wanted something to eat. Botha gravely demurred at this stormy way of approach and coolly bargained with the invader of his peace. At last he agreed to give them one sheep on the strict condition that they should withdraw some distance from his camp and not disturb him again. The condition was accepted, and so ended an incident that Botha has always described as one of the most disturbing in his whole life.

**Tricks of Worms.**

Mimicry in animals, "hitherto an insoluble mystery," is explained in the North American Review by Hudson Maxim. When a bird is about to attack a worm he looks at the worm, trying to ascertain whether the worm is a food worm or a puff-adder. The mental process of the bird is transferred to the nervous system of the worm, who, now aware of the fact that the bird would hesitate to attack him if he were a puff-adder, proceeds to imitate the puff-adder.

**Kitchen Tactics.**

There is a woman, poor but proud, who goes into the kitchen every morning and pounds a folded towel with a rolling pin just to make the neighbors believe that she has beefsteak for breakfast.

**Time to Be on Guard.**

When a man feels bad he should be on his guard lest he say or do something he will regret having said or done when he feels better.

**All Have Faults.**

Nothing will make us so charitable and tender to the faults of others as by self-examination thoroughly to know our own.—Fenelon.

**Wealth of Love.**

We are most of us very lonely in this world; you who have any who love you, cling to them and thank God —Thackeray.

**Knows No Bounds.**

Wherever the tree of beneficence takes root, it sends forth branches beyond the sky.—Saadi.


VINOL MAKES GOOD BLOOD

Positive—Convincing Proof

Many so-called remedies for anaemia are only so in name. Their makers are afraid to prove their claims by telling what their medicines contain.

The only way to be honest with the people is to let them know what they are paying for. Here is the Vinol formula. When the doctor knows what a medicine contains, it ceases to be a "patent" medicine.

Cod Liver and Beef Peptonates, Iron and Manganese Peptonates, Iron and Ammonium Citrate, Lime and Soda Glycerophosphates, Cascarin.

Any doctor will tell you that the ingredients of Vinol, as named above, will enrich the blood and banish anaemia and create strength. When the blood is pure and rich and red, the body is strong and robust.

You can prove this at our expense because your money will be returned if Vinol does not improve your health.

McDermid and Jury, druggists; R. L. Payne, Peterborough. Also at the best druggists in all Ontario towns.

Don't Neglect

your stomach. Keep it strong and well. When food disagrees with it, strengthen it with

BEECHAM'S PILLS

Worth a Guinea a Box

Directions of Special Value to Women are with Every Box Sold everywhere. In boxes, 25 cents.


**Youthful Mothers.**

Some of the world's notables have been born of parents well over thirty years of age. Conversely great numbers of them were born of youthful mothers. Abraham Lincoln's mother was only twenty-five at the time of his birth. Napoleon the Great was born of parents twenty-three and nineteen years of age, respectively. The mother of Pasteur, undoubtedly the greatest genius France has yet produced, was under thirty, as were the mothers of Herbert Spencer, Michael Farraday and John Stuart Mill.

**He Who Toils.**

The average man does not love work for its own sake. This is a truism, and a truism rather mildly worded, muses an exchange. And yet we are convinced that real laziness, real disinclination to bodily or mental effort, is one of the rarest things in the world. Cases of it are unquestionably known to the medical profession and to the poorhouse authorities, but when the cause is not hookworm or anaemia, it is usually a too enthusiastic thermometer.

**Making Nails.**

An excellent illustration of the difference between old and new methods is the ordinary common nail. Formerly the metal was cut into strips and then forged into shape with hammers, and an expert took about one minute and a half for each nail. Today they are made of steel and are lighter and stronger. Strips are cut with steam shears and fed into automatic machines. One man tends three machines, dropping a nail every second.

**Childish Deductions.**

Mary and her little brother, Billie, were standing in the parlor of a big hotel. Much awed at their luxurious surroundings, they were gazing about, when Billie's glance fell on a picture of Marie Antoinette. Edging up to Mary, he whispered: "Who's that lady?" To which Mary replied in a confidential tone: "Why, she's the one that owns the furniture."

**An Acre.**

An acre originally meant in both Latin and Anglo-Saxon a field of any size. As a measure of land it was first defined under Edward I of England as the amount that a yoke of oxen could plow in a day. It was under the reign of George IV. that a uniform standard was given to this name 4,800 square yards.

**An Immense Diamond.**

A big diamond has been found in a mine in Griqualand West (South Africa). The stone is amber colored and weighs four hundred and forty carats—about a quarter of a pound. Although this is not a record as regards weight, it is the finest that has ever been found in that section of the country.

**First Submarine Cable.**

The first submarine cable was one that made communication possible between Calais and Boulogne, on one side of the English Channel, and Dover, on the other. This experiment is commented upon by the London Illustrated News in its issue for August 18, 1849.

**Conscience.**

A very strong feeling makes to itself a conscience of its own—has its own piety; just as much as the feeling of the son towards the mother, which will sometimes survive amid the worst fumes of depravity.—Exchange.

**Depend on Her.**

Mistress (to cook)—"I have some friends coming to dinner today, Mary, so I want you to do your very best." Cook—"You can depend upon me, mum; I've got some friends of me own comin'!"

**Test of a Good Husband.**

Our position is simply this: That no man is a good husband who doesn't notice when he comes home that the sitting-room curtains have been moved to the dining-room.—Dallas News.

**Sand in the Lantern.**

If Japanese lanterns have a little sand put in the bottom there will be small danger of their catching fire, as the sand gives weight and holds the candle firm.

**Instinct.**

Mrs. Van Speederly (gazing at her crying infant)—I wonder what ails it? If it was an automobile I could tell in a minute, but babies are so different.

**A Matter of Understanding.**

The fellow who doesn't understand how the other fellow succeeds probably can't understand his own lack of success.—Exchange.

**Not Then.**

The maxim runs: "Put your best foot forward"—but suppose you are being treated by a chiropodist?

## A CAPTURED ZEPP.

**Came Down With Its Nose in a Brook and Its Stern in a Pine Grove.**

I personally inspected the German zeppelin brought down near Bourbonne-Co-Barns in the Vosges, writes Henri Bazin, inside and outside and underneath its entire length, from the stern to the forward section. The landing having been made in a mountainous country, the airship had pitched down and lay at an angle of 20 degrees, with its nose buried in a stream. The stern was resting amid a clump of pines. Walking underneath the ship it was possible to see nearly its full length.

The total length of the zeppelin is 600 feet, with a diameter of ninety feet. It has an aluminum frame, with longitudinal and horizontal ribs, and is covered with stout, interlaced cord. Over this is the outside cover of linen, painted black. The shape is that of an exaggerated fat cigar. Two silk balloons fill the interior, holding the hydrogen gas which gives the lifting power. Slatted runways, nine inches wide, with pine guide-rails, extend the length of the airship. There are sleeping quarters, an electric kitchen, telephones, and an elaborate system of electric push buttons. The five great steel engines have twelve cylinders of vertical type. The propellers are of wood. One is suspended forward next to the chart room and the commander's quarters. Two are placed amidship, one on the starboard and the other on the port side. Two more are at the stern. Access to the body of the dirigible is obtained by means of fixed ladders.

The equipment included Arctic clothing, an oxygen manufacturing apparatus for use in high altitudes, condensed foods, medicinal supplies and charts elaborately squared, showing France, England, Holland, Switzerland, and Germany.

A bomb-dropping apparatus is located directly amidships. The bombs are suspended over a trap-door, which opens electrically, releasing the bombs. There is space for twelve bombs, but all had been dropped. An electric fire extinguishing apparatus is also included in the equipment. In fact, there is every appliance for facilitating murder from the air.

Just before being brought to earth the commander emptied the contents of an automatic revolver into the forward engine in a vain effort to wreck it. Six unused incendiary bombs were found in the commander's quarters. Barring some tears and rips to the envelope and the buckling of the stern, where it rested amid the pines, the airship was absolutely undamaged.

This is the most complete capture that has been made in the war or is likely to be made.

An airship like this captured one could readily be constructed from this model. The zeppelin had painted forward and also on the stern "L—49" in red letters, with the German white cross on the sides amidships. I encircled the airship completely after I had been through the interior. The spectacle was magnificent, amid the autumn tints of the foliage and the blue-clouded sky.

German newspapers found in the forward gondola of the zeppelin L-49 indicate that the captured monster may have made the longest airship flight in history. A copy of the Reichenbachen Tabeblatt, published in Reichenbachen, Saxony, on Thursday, October 18, was found. Since the zeppelins reached London late Friday night, it seems possible that the airship started either from Reichbenbachen or the immediate vicinity, as it is unlikely that a newspaper from the small Saxony town would be on sale in all parts of Germany.

The approximate distance from Reichenbachen to London is about 620 miles, and the approximate distance from London here is 372 miles.

The zeppelin's instrument for calculating altitude showed she had ascended a distance of 42,000 feet, perhaps setting a new world's record for altitude, if the reading is correct. The face of one member of the crew was frozen, despite his heavy clothing.

The French Minister of Aviation and several air experts from Paris visited the zeppelin but for fear of vandalism nobody was allowed to approach the dirigible except on a signed order from the commanding colonel. Nevertheless, there has been a steady pilgrimage to the scene from many distant cities. Among the crowds could be seen mothers pushing baby carriages.

A gang of workmen has begun to dismantle the zeppelin, fearing that a severe storm might wreck it. It will be reconstructed and set up for French aeronautic experts to study


Don't Suffer From Piles

Send For Free Trial Treatment

No matter how long or how bad—go to your druggist today and get a 50 cent box of Pyramid Pile Treatment. It

The Pyramid Smile From a Single Trial.

will give relief, and a single box often cures. A trial package mailed free in plain wrapper if you send us coupon below.

FREE SAMPLE COUPON
PYRAMID DRUG COMPANY,
503 Pyramid Bldg., Marshall, Mich.
Kindly send me a Free sample of Pyramid Pile Treatment, in plain wrapper.
Name .....
Street .....
City ..... State .....

CREAM FOR CATARRH OPENS UP NOSTRILS

Tells How To Get Quick Relief from Head-Colds. It's Splendid!

In one minute your clogged nostrils will open, the air passages of your head will clear and you can breathe freely. No more hawking, snuffling, blowing, headache, dryness. No struggling for breath at night; your cold or catarrh will be gone.

Get a small bottle of Ely's Cream Balm from your druggist now. Apply a little of this fragrant, antiseptic, healing cream in your nostrils. It penetrates through every air passage of the head, soothes the inflamed or swollen mucous membrane and relief comes instantly.

It's just fine. Don't stay stuffed-up with a cold or nasty catarrh—Relief comes so quickly.


**He Was a Boy.**

Little George was getting ready for school one day, when it was just about to rain. He was told to take his umbrella with him. He didn't like the idea, and after awhile replied, "Not for mine; that's too womanish."

**Bad Tasting River.**

In Colombia, South America, there is a river whose waters are so tainted with sulphuric acid that it has received the name Rio de Vinagre or River of Vinegar.

**Envy.**

We see how much a man has, and, therefore, we envy him; did we see how little he enjoys, we should rather pity him. To envy a man is to place yourself instantly beneath him.—Exchange.

**Common Occurrence.**

American Father—"Where is Bessie?" American Mother—"She'll be back in a few moments. She stepped out to get married."—Life.

**In a Word.**

Ingenuity, energy; in a word, whatsoever of strength the man had in him will lie written in the work he does.—Carlyle.


DR. DeVAN'S FRENCH PILLS A reliable Regulating Pill for Women. $5 a box or three for $10. Sold at all Drug Stores, or mailed to any address on receipt of price. THE SCORELL DRUG Co., St. Catharines, Ontario.

PHOSPHONOL FOR MEN. Restores Vim and Vitality; for Nerve and Brain; increases "grey matter"; a Tonic—will build you up. $5 a box, or two for $5, at drug stores, or by mail on receipt of price. THE SCORELL DRUG Co., St. Catharines Ontario.

Sold by all drug stores.


**Japan Likes Fat Men.**

In this country, when a man of average height takes on girth until his weight runs up to 300 pounds or so, his friends have grave doubts about his condition and advise him to diet in order to bring back a slim elegance of figure. In Japan the contrary is true. If a man can carry 300 pounds of flesh with any agility he is of the material from which heroes are manufactured, and if he can work up to the 400 or 475-pound notch, and becomes a wrestler, he is in the running for the championship.

Wrestling is to the Japanese what boxing is to us, and more. The populace goes crazy over it, and the magnates of the big game handle great sums in the way of gate receipts. The Tokio Wrestling Association controls the flower of Japan's heavyweights, and at its head is a 350-pound veteran, T. Dewanoumi, the holder of the championship for eleven years in succession—a record feat.—Wide World.

**German Railroads Deteriorating.**

German railroads are deteriorating. No country of 80,000,000 can put 12,000,000 men in the field as fighters and keep up its economic equipment.

**Russian Birkenwasser.**

From the sap of the birch tree some of the tribes of northern Russia prepare their ordinary drink, "birkenwasser," from which they also make vinegar; and in some districts they boil it into a sweet sirup which serves them instead of sugar.

**Maneuvering of Wings.**

Riches make to themselves wings and fly away. So sometimes does love. So sometimes does wisdom. How would it do to take all possible precaution by clipping the wings?—Exchange.

**Not Acquainted.**

"Them newspapers," complained the politician, "are charging me with bowing the knee to Baal, and I never met the man in my life."—Boston Transcript.

**Material for Wooden Shoes.**

For the style of wooden shoes called sabots, basswood is mostly used, but willow is preferred. Poplar, birch, walnut and beech are also used to some extent in their manufacture.

**Bobbies' Big Idea.**

Bobbie (dining out with his mother, in a ghastly whisper)—"Oh, ma, slip me your powder puff; I've spotted the tablecloth."

**Preserving the Pumpkin.**

In colonial days pumpkins were pared, cut in thin strips of convenient size and dried for future use in "punkin" bread and "punkin" pie. This custom is one that we should imitate. Squashes and sweet potatoes, when they show signs of spotting, may be preserved by the same method.

**He Was Posted.**

"How old are you?" asked a little boy of his mother's caller.

"Willie," said his mother sharply, "you must not ask a lady a question like that; it isn't polite."

"Why, mamma," returned the youngster, "she isn't supposed to tell the truth."

**Real Nerve.**

"Matt sure has got nerve, hasn't he?"

"I guess yes. The other day he asked an automobile salesman for a sample."—Lamb.

Pessimism is productive of paralysis and stagnation.


WAS OFF WORK
4 OR 5 MONTHS A YEAR
WITH
CONSTIPATION

If the truth were only known you would find that over one-half of the ills of life are caused by allowing the bowels to get into a constipated condition.

When the bowels become constipated the stomach gets out of order, the liver does not work properly, and then follows the violent sick headaches, the sourness of the stomach, heartburn, water brash, etc.

Keep your bowels regular by using Milburn's Laxa-Liver Pills. They work on the bowels gently and naturally, and will cure the worst cases of constipation.

Mr. Sylvester Clements, Galt, Ont., writes: "I desire to express my heartfelt thanks for what Milburn's Laxa-Liver Pills have done for me. I have been suffering from a bad stomach and constipation and would be off work 4 or 5 months a year. I was hardly able to be inside without getting a severe headache. I tried doctors' medicine and other remedies, but got no relief until a friend advised me to use Milburn's Laxa-Liver Pills. Now I can work inside without any headaches or pain. I would not be without your remedy for anything. I write this so that anyone suffering the same as I did may use them and be cured."

Milburn's Laxa-Liver Pills are 25c a vial at all dealers, or mailed direct on receipt of price by The T. Milburn Co., Limited, Toronto, Ont.

Your Advertising Appropriations For 1918

Nothing Succeeds Like Circulation

To the Advertiser who is considering his Advertising Appropriations for 1918 the Circulation of the *Examiner* will furnish the Most Effective Advertising Medium in the City & County of Peterborough.

No Advertising Campaign to cover this District is complete without *THE*

EXAMINER

The only member of A. B. C. (*Audit Bureau of Circulation*) in this District.

The Position of the *Examiner* to-day is Stronger than at any period of its History.

Copies Printed... Daily Examiner 5,700

Copies Printed... Weekly Examiner 2,500

If you were to go into the homes in the City of Peterboro in the evening, you would find the *Examiner* more in evidence than any other Paper.

It is the paper that circulates among the class of people with money to spend and there is no class of people in the whole Canada whose trade is more desirable.

*Advertising Rates and Full Information Respecting Circulation on Application at The Examiner Office, 419 George Street*

## A Sure Way To End Dandruff

There is one sure way that has never failed to remove dandruff at once, and that is to dissolve it, then you destroy it entirely. To do this, just get about four ounces of plain, common liquid arvon from any drug store (this is all you will need), apply it at night when retiring; use enough to moisten the scalp and rub it in gently with the finger tips.

By morning, most, if not all of your dandruff will be gone, and three or four more applications will completely dissolve and entirely destroy every single sign and trace of it, no matter how much dandruff you may have.

You will find all itching and digging of the scalp will stop instantly, and your hair will be fluffy, lustrous, glossy, silky and soft, and look and feel a hundred times better.


## LAKEFIELD NEWS

Lakefield, Feb. 13. — Mr. E. H. Northey of Peterboro, spent the week end at his home here.

Mr. Harry Simpson of Newcastle, Ont., spent the week-end at his home in the village.

Mr. D. Fitzgerald of Peterboro, spent Monday at his hime in the village.

Mr. E. Bailey of Belleville, Ont., spent the week end at his home here.

Miss Myrtle Moore of Peterboro, spent Monday in the village.

Mr. Hilliard Payne of Peterboro, spent Sunday and Monday in Lakefield renewing old acquaintances.

Miss Annie Elliott of Norwood, is the guest of Miss E. Braden.

Mrs. Coleman Boyce, and Master Harold of Lloydminster, Sask., are visiting friends in the village.


## MEAT INJURIOUS TO THE KIDNEYS

**Take a Tablespoonful of Salts if Back Hurts or Bladder Bothers**

We are a nation of meat eaters and our blood is filled with uric acid, says a well-known authority, who warns us to be constantly on guard against kidney trouble.

The kidneys do their utmost to free the blood of this irritating acid, but become weak from the overwork; they get sluggish; the eliminative tissues clog and thus the waste is retained in the blood to poison the entire system.

When your kidneys ache and feel like lumps of lead, and you have stinging pains in the back or the urine is cloudy, full of sediment, or the bladder is irritable, obliging you to seek relief during the night; when you have severe headaches, nervous and dizzy spells, sleeplessness, acid stomach or rheumatism in bad weather, get from your pharmacist about four ounces of Jad Salts; take one tablespoonful in a glass of water before breakfast each morning and in a few days your kidneys will act fine. This famous salts is made from the acid of grapes and lemon juice, combined with lithia, and has been used for generations to flush and stimulate clogged kidneys, to neutralize the acids in urine so it is no longer a source of irritation, thus ending urinary and bladder disorders.

Jad Salts is inexpensive and cannot injure; makes a delightful effervescent lithia-water drink, and nobody can make a mistake by taking a little occasionally to keep the kidneys clean and active.

FLORIDA AND JAMAICA
**ORANGES**
THIN SKINNED AND JUICY
NEW BANANAS NEW LEMONS
CRANBERRY PIPPINS
NICE APPLES for Cooking or EATING
*Hothouse & Home Grown VEGETABLES*
Sea Fish Smoked Fish Oysters
**Joe Longo & Co.**
2 Stores | 416 George St., Phone 931 230 Charlotte | Phone 1019

**LIVE POULTRY WANTED**
Highest Market Prices Paid for all good fat stock delivered here at the Storage as follows: Hens, Chickens, Turkeys Ducks, Geese.
**WM. SCOTT & CO., Ltd.**
Cold Storage - Peterborough

Send The DAILY Examiner TO OUR Soldiers In France
It can be sent by Mail to Army Men at the Battle Front.


## LEARNING TO FORGET BEAUTY

**Difficult Lesson for Woman, Asserts English Writer, in Describing the Aged Queen Alexandra.**

"There is no more difficult lesson for a woman to learn than that of learning how to forget that she has been beautiful," writes a clever English woman.

"One afternoon I saw Queen Alexandra driving slowly in her open motor through the gates at Hyde Park corner. For the first time it occurred to me that this rarely lovely queen is now an old woman nearing four-score years of age. Perhaps she had forgotten to be alert, as is her usual custom, or perhaps the heat of the day had fatigued her. But at any rate there was a touch of tragedy in the thought that Queen Alexandra is learning slowly, but surely, that extreme beauty can fade although the charm of personality can challenge the attack of time.

"I fancy it must have been the queen mother's costume that brought this idea most surely before me. She was wearing a mantle or cloak made of some material in shade of iridescent blue spangles with a close frilling of black lace all round the edge. Her hat or bonnet was of the usual royal shape and built of jetted stuff to match her cloak, with a small white aigrette standing erect in front.

"Under ordinary circumstances one would regard this quaint nineteenth century toilet of the queen mother's as a characteristic conventionality, but somehow on this sunny afternoon it represented to me a sacrifice to the inevitable."

## WHY COAT WAS UNBUTTONED

**Private, Unable to Speak English, Gives Explanation After His Second Reprimand.**

A private of foreign extraction recently appeared at reveille with his overcoat unbuttoned, contrary to regulations, relates a cantonment correspondent. The colonel, who happened to be on the scene, noticed this discrepancy; he called the man out of the ranks, took him to his office and delivered a stern lecture on the necessity of military exactitude. During the admonition the private maintained a dignified silence. When the colonel had finished, he pointed to the door. The man went out.

The following morning he appeared at reveille with his coat again unbuttoned. When the formality was concluded, the captain called him to one side.

"Didn't the colonel tell you to keep your coat buttoned?" he demanded.

The private regarded him blankly.

"I say, didn't the colonel tell you to keep your coat buttoned?"

The man looked at the officer with a puzzled expression.

"Me no spik English," he affirmed mildly.

**Camera Lenses Wanted.**

The United States signal corps has issued an appeal to the owners of all high-grade cameras. The signal corps needs the lenses of their machines for war work. It is known that the United States bureau of standards has solved the problem of manufacturing high-grade optical glass for aircraft camera lenses, but apparently they cannot be produced in quantity fast enough to equip our fleet of airplanes. The United States has always been a great field for amateur photographers, and there are a large number of high-grade European-made lenses scattered about the country. These lenses the signal corps wants to buy. Long focus lenses working at large apertures are the only kind which can be used.

**Eyes Made of Rubber.**

Everybody knows that eyes were made to rubber. Very few know that eyes are now being made of rubber. This is one of the million results of the war, notes a correspondent.

Glass eyes are always more or less uncomfortable, and frequently unsightly, and it is interesting, therefore when the deformities of war are so serious a subject of consideration, to learn that two French workers, Mme. Lemaitre and Teuillieres, have evolved an entirely new method of replacing a lost eye. By the use of a combination of a hard and soft rubber substance they have achieved their aim and are producing an eye that looks well and feels well.

**Revolution Headquarters.**

Of all Boston's early taverns none were of more historic interest and none dispensed greater good cheer than the Green Dragon, which stood until recent years when it had to be torn down in order that the street might be widened. The Green Dragon was called a "nest of treason" by the British because of the way in which the spirit of liberty flourished here and the fact that many meetings held for the purpose of furthering the cause of American independence were held under its roof. Daniel Webster called it the "headquarters of the Revolution."

**Flavine as Antiseptic Fails.**

Flavine, or acriflavine, which has recently been called the ideal antiseptic for use in wounds, is unequivocally condemned by Lieut. Alexander Fleming of the British Army Medical corps, after a series of experiments with its effect upon his own blood, upon microbes and upon pus. The Lancet publishes his experiments in detail, and his conclusions are that strong solutions of flavine have a more destructive action on the blood than on the microbes, and that weak solutions have no antiseptic effect worth mentioning.

The two main ingredients in the manufacture of linoleum are cork and linseed oil, to which are added smaller quantities of kauri gum, resin, and pigments of various kinds.

## THE PRESIDENT'S MAIL.

**It Takes a Corps of Trained Clerks to Handle the Letters.**

President Wilson's mail bag is the largest in the world. Thousands of letters arrive daily, and every one of any importance must have the individual attention of America's first citizen. Of course the president is not able to read all his correspondence himself. This difficulty is overcome by a carefully developed system by which the contents of the White House mail bag of any importance are laid before Mr. Wilson each day.

The work of selection falls upon a corps of confidential clerks, who open the letters and give them a first reading; then they are carefully sorted. Many of them are simply recommendations for office. These, after courteous acknowledgment, are referred to the proper departments and placed on file until the matter can be taken up for consideration.

Hundreds of the missives are purely ormal or contain impossible requests. These are immediately answered by the staff and signed by one of the president's assistant secretaries.

Such communications as the president ought to see are clearly briefed—that is, a slip is pinned at the top of each letter, and on this is a typewritten synopsis of its contents, telling who the writer is and what he has to present. Frequently the president is sufficiently interested by the brief to cause him to read the whole letter. Sometimes the communication is referred to a cabinet officer, in which case the slip is retained at the White House and filed.

Requests for charity are continually pouring in. These, however, are sent to a different department, which goes fully into each case before replying.

When a large number of persons write on the same subject the letters are bunched, and the brief at the top gives the names of those who present one argument, and on another list are given the names of the persons who offer a different view

## A NORWEGIAN WORD.

**Origin of "Budstikken," Which Means Spreading the News.**

This peculiar word is frequently found in Scandinavian communities as the name of a newspaper, such as St. Cloud Budstikken. It is a Norwegian word, 1,200 years old at the least and has a very peculiar origin.

In those days when the coasts of Norway were ravaged by pirates the inhabitants had to resort to all sorts of devices to warn those at a distance of the approach of these piratical craft. When one was seen on the horizon a man went up to the top of a mountain, where he lighted a beacon fire. This could be seen for a long distance and was known to be a warning. When it was seen in the distance another fire was lighted on another hill until all over the country fires blazed from every hilltop and the people prepared to defend themselves.

They also had a system of messengers. The man who first sighted the sail would take an arrow and send it to his neighbors. From town to town this arrow was sent until all were warned. These were rather primitive ways of telegraphing, but were so effectual that in the course of twenty-four hours all Norway knew of the approach of pirates.

This system of spreading the news was called "budstikken," and when there were no more pirates the newspapers became spreaders of the news and so were appropriately styled "budstikken."—Exchange.

**String Beans In Brine.**

Instead of canning string beans put them up in brine, and in winter they taste like freshly picked beans.

Put a layer of dry salt one-fourth inch thick in the bottom of a crock. Next put a layer of beans one and one-half inches high just as they are picked from the garden without washing.

Next a one-fourth inch layer of salt and so on until the crock is filled. On top invert a plate and put a heavy weight.

When you wish to use them soak an hour or so and then boil like fresh beans.—New York Sun.

**Man and the Animals.**

The essential difference between men and animals is well stated by Dr. Grasset, an eminent French biologist, quoted by the Scientific American. He says the animal is predestined to obey the laws of its species, while man obeys them only if and when he will. A man may, if he wants to, sustain with energy the pretension that two and two make five, or he may commit suicide.

**Quicksands.**

Quicksands are not caused by water constantly flowing over sand. It is only where there is an upward current that they are found. Imagine, for instance, a bucket filled with sand. Water poured on that sand does not make it "quick." If, however, the bucket had a hole in its bottom and water was forced through the hole quicksands would be formed.

**Hand Plow Built From Bicycle.**

A farmer in California had no hand plow, so he proceeded to improvise one, says the Popular Science Monthly. The body of the plow he made from an old bicycle frame. The bicycle handle-bar was taken off, turned backward and set solidly in the frame. The wheel was taken from a large gate valve. The plowshare is attached to the frame by a U-bolt.

**Chicken Mystery.**

Pearl and Stanley, six and four, respectively, had buried a dead chicken in their garden. A week later out of curiosity they went to dig it up, in the wrong place, and did not find it. Excited, they ran together to mother and cried, "Ma, that chicken must have gone to heaven, because it isn't there any more."

## HAVELOCK CORRESPONDENCE

HAVELOCK, Feb. 13.— The supper and lecture held in the Town Hall on Friday night last under the auspices of St. John's church, was in every way a decided success. The weather was most favourable and the attendance was large. A pork and bean supper was served from 6 to 8 o'clock, after which Rev. Major Davidson of Peterborough, who went overseas as the chaplain of the 93rd Battalion, and was in close touch with the soldier boys for many months, gave a most delightful and appreciative lecture. Miss Stocks, of Toronto, well known as a splendid elocutionist, contributed several selections. The proceeds, after expenses were paid, amounted to the handsome sum of $100.

Pte. Jas. Little, of the 28th Batt., who was wounded in November last, has been sent to a hospital in England.

The February meeting of the Quarterly Board of the Methodist church was held on Monday last and was largely attended by the Havelock and Trent River members.

The financial report presented was most encouraging and all the business was transacted in a very pleasing manner, with an invitation to the pastor to remain another year. The motion was carried unanimously and was accepted by Mr. Adams in a touching address.

It was highly endorsed by the Board that congregational meetings should be held during the coming year, when the reports of the different departments of the church should be taken up and discussed by the members of the congregation, which the Board believed would aid materially in promoting the church work. The Board concluded its session by singing "Blest be the Tie That Binds."

Miss Jennie Barlow has returned from visiting friends in Toronto and London.

The Women's Auxiliary of St. John's church met last Wednesday afternoon at the home of Mrs. George Weymark at 2.30 o'clock, when the pastor, Rev. Patterson, addressed the meeting and held devotional prayer.

The Girls' Guild of St. John's church met on Thursday afternoon at 2.30 o'clock at the home of Miss L. Henshall.

The infant child of Mr. and Mrs. Russell Green, aged two weeks, passed away on Monday morning. The funeral took place on Tuesday afternoon to the Maple Grove cemetery.

The sympathy is extended to the parents in the loss of their little daughter.

Rev. Jas. Skene of the Presbyterian church conducted the funeral service.

Miss Mary Seeney of Tweed, spent the week end in town with her sister, Mrs. C. Coon.

Mr. and Mrs. T. E. Pace, of Cordova, have taken up residence in town for the remainder of the winter.

**Public School Report.**

Sr. IV.—R. Jack, L. Plunkett, H. Buchanan, T. Donnelly, L. Wood, L. Buchanan, M. Conboy, N. Adams, I. Gibb, M. Cuthbertson, J. White.

Jr. IV.— D. Haig, D. Watson, D. Higley, V. Kennedy, O. O'Brien, H. Greenham, G. Wright, N. Haig, E. Hooper, E. Campney, P. Barton, P. Jones, H. Plunkett.

M. J. CROWE, Teacher.

Sr. III.—G. Wilde, R. Tedford, D. Curtis, H. Levy and E. Hart (equal), I. Mathison, E. Williams, J. Wright, E. Reed, W. Coleman and H. Sexsmith (equal), L. Haughton.

Jr. III.—I. Barlow, W. Barlow, D. McGregor, D. Carter, G. McGregor, A. Coon, J. Davidson.

Z. R. PAGET, Teacher.

Sr. II.—E. Bullied, C. Burnett, C. Greenham, E. Haig, W. Denike, A. Stillman, S. Aboud, N. Kennedy, M. Clarke, E. Mathison, H. Hillier, B. Woods, A. Laing, R. Weymark, F. Adams, M. Coleman. C. Spencer, L. O'Brien ,D. Timmerman, J. Aboud, A. Kennedy, R. Barton, H. Kierman, B. Brinkman.

Jr. II—J. Joyner, R. Watson, E. Hooper, L. Backus, R. Wright, T. Watson, G. Thompson, D. Coon, R. Buchanan, M. Palmateer, R. Spinks, F. Jones, R. Relf, G. Hilton, D. Wright, C. Coleman, E. Conroy.

R. V. EDWARDS, Teacher.

Sr. I.—B. Roberts, V. Voyer, T. Coon, L. Wing, D. Wright, M. Armstrong, A. Seabrooke, F. Barnett, A. Brinkman, L. Reid and F. Hart, equal —honours. S. Baxter, E. Brinkman, S. Aulthouse, J. Squire, L. Hooper, A. Clarke, B. Hart, C. Kelly, L. Plunkett, S. Clark, W. Sexsmith, R. Wood, W. Laing, E. Baxter, M. Davidson. Absent—A. Davis, E. Durrett, and M. Seeney.

Jr. I.—M. Weymark M. McMullen, L. Sanderson, W. Hubble and N. Munroe.—A. Thompson, teacher.

On Wdenesday, January 30th, at the home of Mr. and Mrs. Thos. Coon, Byron stret, Trenton, their daughter, Hazel Eva, was united in the holy bonds of matrimony to Richard Goodfellow of Parkam, Rev. G. E. Ross performing the ceremony, at 8 a.m. to the strains of the wedding march, played by Mrs. John Hart, the bride was escorted by her father, beneath a pretty pink and white arch and looked exceedingly charming gowned in grey satin. The bride's sister, Miss Bertha Coon was bridesmaid, while Mr. P. Logan officiated as groomsman. A few immediate friends were present and at the close of the cermony gathered around the table to enjoy the sumptuous fowl dinner prepared for the festive occasion. The groom's gift to the bride was a handsome gold wristlet watch. After a short honeymoon the young couple will leave for Parham, where they will make their future home. On the Tuesday evening previous Mrs. John Hart gave a miscellaneous shower for the bride-to-be when she was the recipient of a number of very useful presents, amongst them being several substantial cheques. The bride is a former Havelock girl and her many friends here join in wishing her every happiness.

Mrs. Jamieson of Peterborough is spending a couple of weeks in town, the guest of Mrs. A. O. Sawyer.

Miss Effie Fowler of Peterborough spent the week end in town the guest of Miss Jennie Barlow.

Mrs. L. Clarke is spending the week in Toronto with her sisters, Misses Florence and Stella McWilliams.

Mrs. T. W. Quinn and little daughter, Dorothy, left on Saturday last for Ottawa to reside. Her mother, Mrs. J. W. Bryans accompanied her home and will remain a few weeks.

Mr. Jas. Thompson, M.L.A., was in Toronto last week attending the Legislature.

Mr. and Mrs. F. J. Squire and son, Jimmie, are spending several weeks with friends in Chicago.

The County Orange Lodge decided at a recent meeting at Norwood to celebrate the 12th of July at Havelock this year.

Reeve Matheson of town has been appointed a member of the County Council Committee for the distribution of the Foley Estate Funds.

Mr. Henry Scott of Minneapolis, who has been spending the past two months with his parents here, received notice on Tuesday last that he had to report for service in Uncle Sam's army on the 7th inst., and left last week for the States.

Mrs. John Armstrong and daughters, Misses Madeline and Evelyn, were in Toronto recently, attending the marriage of the former's youngest sister, Miss E. P. Worden, to Mr. F. G. Rogers, both of the city.


**SLEEPLESS NIGHTS WITH ECZEMA.**

Mrs. Link, 12 Walker Street, Halifax, N.S., states: — "After three years of miserable torture and sleepless nights with terrible eczema, and after trying over a dozen remedies without obtaining anything but slight temporary relief, I have been perfectly and entirely cured by using Dr Chase's Ointment. After the third of fourth application of this grand Ointment I obtained relief and a few boxes were sufficient to make a thorough cure.


Renew your subscription.

## RECIPE TO DARKEN GRAY HAIR

**A Cincinnati Barber Tells How to Make a Remedy for Gray Hair.**

Mr. Frank Harbaugh, of Cincinnati, O., who has been a barber for more than forty years, recently made the following statement:

"Anyone can prepare a simple mixture at home, at very little cost, that will darken gray hair, and make it soft and glossy. To a half pint of water add 1 ounce bay rum, a small box of Orlex Compound and ¼ ounce glycerine. These ingredients can be bought at any drug store at very little cost. Apply to the hair twice a week until the desired shade is obtained. This will make a gray haired person look twenty years younger. It does not colour the scalp, is not sticky or greasy and does not rub off."


**NEOLIN SOLES**
Put on While You Wai

Neolin
Better than Leather
**J. V. CALDERONE**
New Idea Electric Shoe Repairer
243 George Street Near Sherbrooke

## THE ADVERTISER'S GUARANTEE

The Average Number of Copies of the Daily
**EXAMINER**
printed every day is exceeding
**5707**

That number of Copies is Printed Every Evening, and is sworn to.

In all contracts for Advertising, Advertisers have the right to demand guarantees, and may embody the following figures as minimums:

| | |
|---|---|
| Mondays | 5,685 |
| Tuesdays | 5,685 |
| Wednesdays | 5,685 |
| Thursdays | 5,685 |
| Fridays | 5,695 |
| Saturdays | 5,810 |

## READY!

In the newspapers there recently appeared articles telling of the arrival of the American fleet at Queenstown—telling how the Officers of the English Navy had gone to Vice-Admiral Sims and asked him when he would be ready for action. Every American thrilled with pride at his answer—

"WE CAN START AT ONCE."

"READY TO START AT ONCE"—What a wonderful motto for every man, and yet how many of us realize that at any moment we may suddenly be called away from Business, from Home and Friends, from this world of ours to pass in to the Great Beyond.

Are you Mr. Reader, "READY TO START AT ONCE?" Have you made provision for those dependent on you should the call come?

"READY TO START AT ONCE." No man can do more—we cannot afford to do less.

If your loved ones are not already protected against such an emergency you had better act while you have the opportunity. To-morrow may be too late.

The Sun Life Assurance Company of Canada will protect your Dependents providing you do your duty while the opportunity is yours.

W. H. HILL, Manager, Central Ontario
Cor. Hunter & Water Sts., Peterboro, Ont.
D. H. MOORE, J. D. CAMERON } Inspectors PHONE 14

## WEAR THOSE SHOES THAT TORTURED YOU

**Cincinnati Authority Tells How to Dry Up a Corn So It Lifts Out**

**Cincinnati authority tells how to dry up a corn so it lifts out.**

Pou corn-pestered men and women need suffer no longer. Wear the shoes that nearly killed you before, says this Cincinnati authority, because a few drops of freezone applied directly on a tender, aching corn stops soreness at once and soon the corn loosens so it can be lifted out, root and all, without pain.

A quarter of an ounce of freezone costs very little at any drug store, but is sufficient to take off every hard or soft corn or callus. This should be tried, as it is inexpensive and is said not to inflame or even irritate the surrounding tissue or skin.

**WASTE BOUGHT**
Send us all your Waste Material such as Rads' Metals, Paper, etc. We will call when requested and take it away.
Be wise and Stock up with Low's Coal Now
**LOW & COMPANY**
262 Simcoe St. and 385 Bethune
Phone 697 Nights and Holidays 766

**COAL**
THAT IS ALL COAL
PROMPT DELIVERY
**Peterborough Fuel & Transfer Co.**
Charlotte St. 'Phones 270 261, 362
Truck and Transfer Business in Connection

WHEN YOU WANT
**COAL**
**CEMENT**
**Sewer Pipe**
CONSULT
**H. B. TAYLOR & SON**
Cor. Aylmer & Wolfe
'Phone 209

HEAT PRODUCING
**COAL**
Use Our
**PITTSTON COAL**
It Makes Warm Friends
Terms Positively Cash
**Weir & McCarthy**
Coal and Wood Dealers
111 Hunter St., East City. 'Phone 96

**Robert Hicks & Co**
Limited

**Screened COAL**
General Office: Murray St.
Branch Office: 264 Charlotte
Phones 48 and 477


Renew your subscription.

Read the Want and For Sale Advts. on Page 6

# The Evening Examiner

Pages 5-10

PETERBOROUGH, THURSDAY, FEBRUARY 14, 1918

# GERMANY NOT SATISFIED WITH RUSSIAN TERMS

# CANADIANS IN TWO SUCCESSFUL RAIDS

## GERMANY INSISTS ON RUSSIA SIGNING REGULAR PEACE PACT

**Political and Military Leaders Not Satisfied With Trotsky's Latest Movement Are Trying to Find Solution to Problem--Polish Cabinet Dissatisfied With Terms of Special Peace Agreement Has Resigned.**

### A SUMMARY OF TO-DAY'S WAR CABLES

(Canadian Press Despatch.)

AMSTERDAM, Feb. 14.—Judging from the latest indications in the German press, much dissatisfaction and suspicion has been aroused by the latest move of Foreign Minister Trotzky. Important political and military leaders are said to be conferring busily to find the best solution to the puzzle. The Kreus Zeitung of Berlin on Tuesday declared, "on reliable information," that Trotzky's proposal is in no circumstance to be regarded as a peace offer, while it is pointed out by other papers that the Russian war theatre was mentioned especially in the official army report on Tuesday. A Berlin telegram to the Koelnische Volks Zeitung of Wednesday says: "The Government is not willing to continue relations with Russia on any basis whatsoever unless the present Russian Government signs a regular peace treaty."

(Canadian Press Despatch.)

LONDON, Feb. 14.—"Except for some hostile artillery activities south-west of Epehy and in the neighbourhood of Bullecourt, there is nothing of special interest," says to-day's official communication.

(Canadian Press Despatch.)

LONDON, Feb. 14.—An important peace debate will begin in the German Reichstag on February 21, according to a wireless despatch from Amsterdam. Chancellor Von Hertling will discuss the treaty with the Ukraine and will reply to President Wilson, Premier Lloyd George and Premier Orlando.

(Canadian Press Despatch.)

LONDON, Feb. 14.—It is understood that summonses for Colonel Repington, military correspondent of the Morning Post, and F. A. Gwynne, editor of the Post, who are to be prosecuted under the Defence of the Realm Act for an article by Colonel Repington which appeared in the Post on Monday, are returnable in the Bow Street Police Court on Saturday morning.

(Special to The Toronto Star and The Peterborough Examiner.)

ZURICH, Feb. 14.—The resignation of the Polish Cabinet, because of dissatisfaction with the terms of the separate peace between the Ukraine and the Central Powers was officially announced in Warsaw despatches to-day.

(Canadian Press Despatch.)

JASSY, Roumania, Feb. 11 (Delayed).—A new Cabinet, headed by General Alexander Averescu, said to be the ablest commander in the army, is known to lean towards peace. This Cabinet succeeds the Bratiano Ministry, recently resigned, which was known as the War Cabinet. The change was the direct result of an ultimatum from Germany demanding that Roumania declare her future course of action.

## FARMERS AMONG RETURNED MEN

(Canadian Press)

OTTAWA, Feb. 14.—Returned soldiers who have had experience as farmers in Canada will contribute their share to the increased production during the coming summer. A transport which arrived at a Canadian port several days ago, brought home a large party of soldiers who are classified as "experienced farmers". A considerable number are agriculturists who enlisted in Eastern Canada. Other large batches of returned farmers are expected to arrive later on, and it is expected they will all take up their former occupation.

## BERLIN ADMITS FRENCH GAIN

(Canadian Press)

BERLIN, Feb. 14.—The War Office admits that the French obtained a footing on a German salient near Tahure yesterday. The United States artillery was in support of the French.

PIANO TUNING.

'Phone 595, the Greene Music Co., Charlotte Street, when your Piano requires tuning or regulating. All work guaranteed. dtf

## THE FIRST CLASS WILL NOT YIELD REQUIRED NUMBER

**Figures Given by the Government Yesterday Show This and Also Indicate That Speeding Up of Appeals Must Take Place in Quebec**

### APPOINT MORE JUDGES

(Special to the Toronto Star and The Peterborough Examiner.)

OTTAWA, Ont., Feb. 14.—While the question of calling out the Second Class under the Military Service Act has not yet been formally "considered" by the Government, it has undoubtedly "crossed the mind" of members of the Government of the Military Service Council. The statistics issued for publication by the Government yesterday indicate that the total of 100,000, which is the limit of the Act, will not be obtained from the First Class. On the face of the figures it would appear that as a direct and indirect result of the Act, upward of 46,000 men have been secured. Of these, however, over 16,000 are men who volunteered since September, both in Canada and the United States. The intent of the Act was to secure infantry reinforcements, but a great majority of the volunteers joined units other than the infantry. Moreover, it is difficult to say how many of the volunteers actually joined as an indirect result of the Act, since men were volunteering at the rate of about 4,000 per month right up to the time the Act was promulgated. Of the 30,000 odd draftees counted in the statement, only about 17,000 are yet in khaki.

Sir Robert Borden declared that in compiling the number authorized by the Act the 16,000 odd volunteers must be taken into account. Unless, however, the hearing of appeals is speeded up, Quebec's share will not be available at the time when reinforcements are most required, namely, in the spring months, while, therefore, troops from other provinces will be called on to bear the brunt of the expected German offensive, Quebec will have a reprive from that experience. The authorities here believe that the appeals will be dealt with speedily, however, and arrangements are being made to increase the judicial machinery.

## Royal Palaces Offered For Use As Hospitals

(Canadian Press)

LONDON, Feb. 14.—King George has offered Buckingham Palace and Kensington Palaces in London, and Balmoral Castle in Scotland, for the use of the British nation as offices or hospitals. The Government may accept.

THE WAR IN PETERBOROUGH—THE FIRST COAL LINE.

One of the groups that besieged the Charlotte Street Office of the R. Hicks Co., Ltd., when the concourse of the weather and the war forced drastic measures of conservation upon the dealers and consumers. Mr. Hicks is the second figure to the right of the pony.—(Photo by Roy).

## USE PLEA OF INSANITY

**Counsel For Charles Gerbig of Kitchener on Trial For Murder Urges That He Was Not Responsible When He Killed His Wife**

### EXPERTS DISAGREE

KITCHENER, Feb. 14.— A strong plea for the acquittal on the ground of insanity, of Charles Gerbig, who is being tried here for wife murder, was made by his counsel, J. E. Jones, K.C., before Justice Masten and a jury at the Assizes here to-day. In giving evidence this morning, Dr. English, of the Hamilton Asylum for the Insane, said he considered Gerbig quite sane when the crime was committed. On the other hand, Dr. Robertson, of the London Insane Asylum, declared that Gerbig had been a victim of dementia praecox since childhood. The case will reach the jury to-night.

## ESTATES MAY BE TAPPED

Special to The Examiner:

TORONTO, Feb. 14.—A further fund which may in certain circumstances be tapped for the benefit of debenture holders and depositors of the Dominion Permanent Loan Co., in litigation, may be provided by estates of some of the deceased directors of the institution, and while no steps have been taken so far by assignee, consideration as to liability of estates of former directors, now deceased, will probably be made the subject of litigation, according to Official Assignee G. T. Clarkson.

## COMMITTEE WILL MEET TO-NIGHT

A committee of the Whole Council will meet to-night for the purpose of again discussing the disposition of the 93rd band instruments. The question of grants for the current year will also come up.

## LIEUT. MIGHT IS RETURNING

A telegram was received this morning from Lieut. Percy G. Might, formerly of the 93rd Battalion, stating that he had arrived at Halifax and would likely reach home to-morrow. Lieut. Might has been in France for some time.

## BANK CLEARINGS FOR THE WEEK

The Bank Clearings for the week ending 14th Feb., 1918, were $453,232.
Same week last month, $625,795.
Same week last year, $453,304.
Same week two years ago, $335,874.

NO DOUBT YOU HAVE NOTICED

The improvement in Eyeglasses. No longer can one wear ill-fitting or unbecoming glasses, if they have the proper regard for appearance. If a thing is good get from Dr. Lacey, 410 George Street. Open Wednesday evening.

FRANK JENNE Says:

Owing to the great purchasing facilities, Semi Ready, Ltd., have in their factory, bales of British Woollens worth $500,000; all bought at the wool prices of a year ago. This enables them to permit me to use the same clothes during February for our Made-to-Measure Suits, as I used during the past eight months. Therefore, to invest in a Suit now is wise, for I have not met a single intelligent man who is not conversant with the fact that his purchases of to-day will show him a 20 per cent. dividend.

## Canadians Take Prisoners In Successful Raids Near Lens

**Machine Guns Were Taken and Many Germans Were Killed and Trench Mortars Destroyed—Casualty List Was Small.**

### DUGOUTS BOMBED

LONDON, Feb. 13. — Canadian troops have carried out two successful raids in which they captured prisoners and inflicted losses on the enemy, the official statement from British Headquarters in France and Belgium to-night says. In an attack this morning north-west of Passchendaele, in the Ypres sector, German troops temporarily occupied two British posts. The British later drove the Germans out in a counter-attack.

**Many Germans Killed.**

The statement reads:

"In a successful raid south-east of Hargicourt, reported this morning, carried out by the Canadians, in addition to thirteen prisoners, two machine guns were brought back to our lines. Many Germans were killed in fighting above ground, and four trench mortars were destroyed. Seventeen dugouts in the enemy's first line and others in his support line, whose occupants refused to come out when summoned, were bombed. The casualties incurred by the raiding party were slight, and all were brought in. Another successful raid was carried out last night by Canadians in the neighbourhood of Hill 70, north of Lens. Considerable opposition was encountered, in spite of which six prisoners and a machine gun were captured. Our casualty list was small.

"Fighting took place at dawn this morning north-west of Passchendaele, where a hostile party attacked and temporarily occupied two of our posts. The enemy subsequently was ejected by a counter-attack, and both posts were regained. The enemy's artillery showed increased activity this morning south and south-west of Lens."

## PROTEST ENTERED BY SALVATION ARMY

(Special to The Toronto Star and The Peterborough Examiner.)

**NEW YORK, Feb. 14.—A protest is being made by the Salvation Army against the ruling by the New York District Board of draft appeals against the refusal to exempt officers of the Salvation Army as ministers of religion.**

**The Salvationists, in a statement claim that a contrary ruling has been made by Secretary Baker and an appointment of a Salvation Army officer as a chaplain in the army, were cited as evidence. They assert that Salvationists have the legal right to perform marriage ceremonies and other Church functions.**

## ORDINARY ARTICLES ARE VERY SCARCE IN THE CENTRAL EMPIRE

**Many People Are Going Barefoot in Germany—People No Longer Expect Victory But the Best They Hope For is the Exhaustion of the Allies Before Germany is Compelled to Sue for Peace.**

(Special to The Toronto Star and The Peterborough Examiner.)

(By William Philip Simms—Copyright 1918 by United Press).

ZURICH, Switzerland, Feb. 14. — As indicating Germany's thoroughness, she will no longer permit corpses to be buried with their clothes.

They must be placed in pasteboard coffins. They must be clothed in paper shrouds, or be bound in paper sheets. No woollen, cotton, linen, or similar materials must be wasted in graves. Whole wooden, zinc, copper, and other metal caskets are generally forbidden.

**Everything Scarce.**

An American woman, just leaving Germany, declares all ordinary articles are scarce that a sale of her worn-out kitchen utensils brought undreamed-of prices. German women, packing in her home, sought an opportunity to buy things families usually throw away in moving. They fetched fancy sums. This woman says the coal shortage is far more acute than outsiders imagine. This is not due to lack of coal, but to the labour shortage, plus transportation difficulties. The scarcity of cars caused the military officials to reduce the trains to little more than sufficient for the army's needs. The rolling stock is in frightful disrepair. Silver and nickel have been demonized. All gold, including jewellery, formerly requested in the name of patriotism, is now demanded by the Government in order to keep up gold coins and prevent too rapid a decline in the value of paper money. The people no longer expect victory, the woman declares. The best they hope is the exhaustion of the Allies before Germany is compelled to sue for peace. The masses have been told so often that an offensive would bring immediate peace, they are beginning to feel duped and angry.

**Speech Made Impression.**

I understand that President Wilson's speech made a deep impression in Germany, and probably will bear future fruit. On the most reliable authority, I learn that the Kaiser himself openly declared Wilson's terms were reasonable enough to form the basis for negotiations. William, however, is without influence. I am told that while openly opposed to the extreme to which the war party is the leading Empire, he does not murmur, as Hindenburg and Ludendorff are his absolute masters.

**Are Going Barefoot.**

An American girl, recently arrived from Germany, says many children, and even grown-ups, are now going barefoot. They are unable to buy shoes. A proud professor of the University of Leipzig asked as a favour to be allowed to buy discarded shoes of the girl's brother.

A crime wave is sweeping the country from end to end. Thugs often rob pedestrians of their clothes. The children of one of the girl's friends were robbed of their shoes while on their way home from school. The weather was bitterly cold, and the children arrived with their feet about frozen and bleeding.

**Enthusiasm Is Lost.**

Travellers agree that ninety per cent. of the German people have lost their enthusiasm for war. The sole topic of conversation is food and peace.

Intelligent people are asking, "What is the good of launching another offensive?" Many of them know America, because they lived and worked there. They say the United States will continue the crusade a hundred years, if necessary, to rob Germany of her spoils.

Everything points in the same direction. The Central Empires are economically and generally in such a turmoil that all the Allies need to do to win the war is to keep equitable war aims before the world, and hold their own on the Western front.

## "LIFER" IS ARRESTED AT PARRY SOUND

Canadian Press Despatch:

PARRY SOUND, Ont., Feb. 14. — Joseph Courtrand, alias Duval, under life sentence, who escaped from the Provincial penitentiary, Kingston, also from the Asylum for Criminally Insane at Hamilton, was outwitted at the district jail here, where he attempted to clear out with the aid of a table knife and piece of wire. The prisoner is now on his way back to the penitentiary in charge of a strong guard. He had been arrested here after breaking jail at Chatham, where he was held for passing bogus bills. The Dominion police traced him here, and he finally confessed that he was an escaped "lifer."

SALE OF SLIGHTLY USED ORGANS AND PIANOS

If you can make use of a slightly used organ or piano, a splendid opportunity will be afforded for buying an instrument at the three days' sale at the piano warerooms of Mr. Frank Whitehouse, 118 Hunter street, commencing on Saturday, February 16th.

The class of organs offered are not of the worn-out order, but will be found in good condition.

This sale will afford an opportunity for buying an organ or piano at remarkably low prices, because they must be disposed of quickly.

Come to the Trinity Church
CAFETERIA TEA
From 6 to 8 o'clock
Friday Evening, Febru'y. 15

Good Skating at Brock St. Rink To-Night—Band—Good Programme

# Evening Examiner

Phones—Editorial 1681, Business Office 1600. Private Branch Exchange to all Departments.

Circulation Record of The Daily Examiner for the month of January, 1918:

DAILY AVERAGE

**City 4309**

**Mail 1010**

SWORN TO AND GUARANTEED

The above figures do not include free copies to Advertisers, Exchanges, returned, or unsold copies.

TOTAL CIRCULATION Local and Foreign **5707**

The Examiner is a member of the Audit Bureau of Circulations.

The Daily Examiner, published every lawful evening, Sundays and Holidays excepted, by The Peterborough Examiner Limited. Office 419 George Street.

The Weekly Examiner, published every Thursday morning.

The Subscription Price of The Daily Examiner is $4.00 per annum. That of the Weekly $1.00 per annum.

U. S. REPRESENTATIVES.

Chicago, Ill.—W. H. Stockwell, 429 Peoples' Gas Building.

New York.—Chas. E. Miller, 225 Fifth Avenue

Advertising Rates on Application.

R. M. Glover, Managing Director.

"Peterborough Presents Possibilities Unsurpassed."

THURSDAY, FEB. 14TH, 1918.


## SO NEAR AND YET SO FAR.

The scarcity of sugar, has led the Food Contoller to suggest greater attention to utilizing our maple trees for the manufacture of sugar. This is good advice; but, as in many other things, there is a fly in the Food Controler's maple sugar. We know that there are millions of maple trees—acer saccharinum—in Canada. But the conditions are against easy and successful sugar production. This year there is a very heavy fall of snow, which will lie long in the maple woods after it has partially disappeared in the open. This deep snow will make getting about in the woods for the tapping of trees and collection of sap, very difficult. This won't deter the man that is earnest, and used to maple sugar making, but it will dampen the ardor of many men who are asked for the first time to make a new departure, or to resume a work that has been neglected for years. It would be a nice thing if we could supplement our sugar supply by getting even one pound from each of the millions of maple trees in Canada. Each mature maple tree will yield, on an average, about four pounds of sugar in a season. A citizen of Peterborough who has half a dozen healthy maples in front of his premises, has the potential wherewithal for about twenty-five pounds of sugar; that is if we had the halcyon days of King Alfred, when jewels could be hung on wayside trees and be free from theft—we might, under such conditions, get the sap from the street trees we tap, without dread of passers by—especially the sweet-toothed small boy.

If party patronage is abolished, thousands of patriots will go out of politics.

## THE FUEL CONTROLLER'S BENEFACTION.

The Fuel Controller's orders, in order to conserve coal, have their disadvantages and annoyances and vexations, interruption of the routine of living and doing business. But like many of the afflictions that come to us, they involve compensating advantages. While they may be annoying in one way they are, in another way, good for us.

Business men on Saturday found that there was no difficulty in closing the regular business at nine o'clock. Thus the Fuel Controller's "tyranny" has demonstrated a possibility that should be regarded and acted upon as an official precedent.

The possibility of closing Saturday night shopping at nine o'clock rests almost entirely with the public, who should place their orders by 'phone or in person, at an earlier hour and do their personal shopping earlier. They can do this when compelled, as witness the result of the Fuel Controller's early closing order.

But early closing is too big an advantage, too much a matter of doing justice to late worked and consequently, overworked and unnecessarily worked, shop employees to be ignored. Early shopping involves a fine spirit of Christian charity —it involves thoughtfulness for the comfort, convenience and even rights, of others. Late shopping imposes a burden of discomfort and injustice upon shop employees, depriving them of their rest, and even of their religious privileges. Ministers complain that the late hours in shops on Saturday nights —due almost entirely to the thoughtlessness or indifference of the public—so thoroughly exhaust the employees, that the demand of compensating rest on Sunday morning prevents their attendance at Sunday morning services in the churches.

Then late shopping is positive cruelty. It imposes unnecessary fatigue on shop girls especially, who have enough to suffer by being compeled to stand from nine o'clock in the morning till eleven at night; and must necessarily be intensely tired. Added to the physical fatigue is the mental exasperation of having to meet with a smile, the exactness of cranky and unreasonable and inconsiderate women shoppers.

If two hours were cut off by the considerate cooperation of shoppers, so much injustice and positive cruelty would be cut off.

The war situation has brought the necessity of new business methods and new views of our relations of duty to our fellow men—and women. A demand is created for the reduction of unnecessary deliveries of goods ordered, something that adds very largely to the "overhead" expenses of merchants; a situation complicated by scarcity of employment, and the demands for employment in activities more profitable than long journeys to deliver parcels, that the purchaser, without any inconvenience or loss of dignity, might himself or herself take home.

We thank the Fuel Controller that he has proved that, without loss to anybody, but with great gain to many, the usual long-drawn-out and delayed Saturday night shopping can be concluded at nine o'clock. All that is necessary is for the public to think of themselves first, that is, think to do their ordering or buying early. Then, if they think of others, they will send hundreds home two or three hours earlier for a much needed rest.

The summer—according to the calendar, anyway— is coming, with its long, beautiful evenings. It is hoped that never again the shopping public of Peterborough will be guilty of thoughtlessness of the past—strolling about in the delightful evening hours, till the hour that business should be closed and weary workers released, who then rush to the shops to do their belated buying, and keeping shops open and tired workers busy till ten or eleven o'clock, not to speak of parcels having to be delivered afterwards by jaded horses, a work that often goes far into the small hours of Sunday morning.

The scarcity of sugar should bring laggard wooers to the "popping" point.

## FISH AND FLESH.

A man named Goldstein, has had a moving picture film, alleged to have cost $100,000 confiscated by the order of a California judge. The film, called "The Spirit of 1776," held up the British and British soldiers to ridcule. The judge didn't mince words. He said:

"The disposition and purpose of the whole play in its deeper significance," is to incite hatred of England and England's soldiers. And it is not at all necessary that it should be shown to have such effect; it is enough if it is calculated reasonably so to excite or inflame the passions of our people, or some of them, as that they will be deterred from giving that full measure of co-operation, sympathy, assistance and sacrifice which is due to Great Britain as an ally of ours, working with us, to fight the battle we think strikes at our very existence as a nation."

We cannot dispute the justness of the logic of the judge's reasoning. He rightly held that such a play gave, indirectly perhaps, but effectively, help to the enemy by impairing the spirit of war service and sacrifice of some of the people of the United States an improper and unlawful thing towards an ally of the United States.

While we expected the fair-minded authorities of the United States to take such a stand, in respect of the interests of an ally, we should naturally expect the authorities of a country like Canada, which is not only an ally, but an integral part of the British Empire, to take similar ground. But they don't do it. We have had, and have still, Henri Bourassa, not a foreigner, but a Canadian, and therefore a traitor of a deeper dye, spreading treason for years, through his newspaper, "Le Devoir," with a daily circulation of about 30,000 copies without let or hindrance. He has been poisoning the minds of French Canadians for years with anti-British treason, "calculated to so inflame, and actually inflaming, the passions of the French Canadian people that they were deterred from giving "that full measure of co-operation, sympathy, assistance and sacrifice which is due to Great Britain as an ally"—and more than our ally—our mother country—a real part of us.

There is no doubt that Bourassa and the treason he has preached without let or hindrance through his newspaper, are directly responsible for the fact that the people of Quebec have not done the fair share of recruiting and war service we should expect from a nationally brave people—if they had not been corrupted by the treason of Bourassa. It has been committed, not only without official protest, but actually with official encouragement. The late government, the predecessor, and in large part, the personal substance of the new Union Government, made a party alliance with the treason party of Bourassa, and put three members of his treason party into a British cabinet—making avowed discipiles of a cult of treason the advisers of the king.

We looked in vain to the Borden Government to put an end to Bourassa's propaganda of treason—they were making party capital out of the connection—but we certainly were sanguine enough to expect htat the Union Government, formed by strong popular warrant, as a win-the-war government, would put down a treasonable movement that has been, and continues to be, the most momentous, most deplorable, and most disgraceful obstruction to a splendid section of Canada, and, doing its war duty through its default, to many other Canadians doing their full duty in helping win the war.

Nobody demands the corporeal head of Bourassa; but loyalty, patriotism and decency demand that an end be put to his propaganda of treason and his newspaper receive the suppression that has been due for years. "Le Devoir," a newspaper reeking with treasonable advocacy, has been alolwed to flourish and do its evil work unmolested, but two Ontario weeklies, whose combined circulation for ten years would not equal one day's circulation of Bourassa's treason sheet, for unguarded and comparatively trifling utterances, or criticism of war measures, were suppressed.

Why the distinction, why the disgraceful differentative treatment of great and little treason? Why make fish of one and flesh of the other?

New York State is flattering Ontario by imitating our Hydro-Electric system.

## RELICS FROM FLINT RIDGE

**Collection of Arrowpoints and Spearheads Donated by Ohio Man to Gonzaga University.**

More than 70 arrowpoints and spearheads, gathered at Flint Ridge, O., have been donated to Gonzaga university museum of Spokane by Water A. Mikesell of Newark, O., says the Spokane Chronicle. They come from the most famous flint quarries worked by prehistoric men in the United States.

It was at Flint Ridge that the warriors of the stone age bought their ammunition for the hunt and for warfare.

"The great quantities of flint implements dug up there even in our own days permit us to form an estimate of the extensive workshops that must have been in operation there during the stone age, in order to supply the actual demand from near and far and to store away such a vast surplus," said A. M. Jung, curator of the museum at Gonzaga.

The specimens in the Gonzaga collection show well the various colors which made Flint Ridge implements so much sought after in prehistoric times. The characteristic colors are white, gray, yellow, brown, blue, green and black.

**Saw Soldier Cousin in Movies.**

At a moving picture performance, says the Boston Post, there was shown "The Battle of Arras" and the retreat of the Germans. One view showed some English soldiers marching through a street in France. In the film the soldiers stopped in front of the camera a few seconds, when suddenly an American soldier jumped to his feet and yelled at the top of his voice, "Give 'em thunder, Johnnie, old top! Give 'em thunder!" The audience almost went wild in its applause; but the soldier, realizing what he had done, blushed and started for an exit, when a young woman usher told him not to mind, but stay and see the show. He later explained that the man in the picture was Johnnie Clark, his cousin.

**She Wished Good Service.**

Telephone girls have many questions put to them daily, according to a young woman who is employed at the Central Union exchange in this city, notes the Indianapolis News.

But the funniest request made by any of our subscribers in all my experience," she continued, "came from an old woman just the other day.

"'Is this the Bell Telephone company?' she asked.

"'Yes, ma'am,' I replied.

"'Well, I want to speak to Mr. Bell at once. There's something the matter with my telephone, an' I want him to come down here an' fix it.'"

**Effect of Learning.**

President George Kistner of Campion college said the other day:

"Learning, profound learning, is the light of the world, but we continually get new proof of the harm a little learning does.

"A lady employed a schoolgirl of twelve to scrub her front steps. The schoolgirl worked well, but suddenly she stopped coming. The lady met her on the street and said:

"'What's the matter, Minnie? Why have you stopped working for me?'

"The urchin tossed her head.

"'I'm takin' Latin now,' she sniffed, 'and I don't scrub steps no more.'"

**Wrist Watch Again.**

Old Convert—I can't understand why the wrist watch is such an object of levity. I'm sure it is a great convenience.

New Convert—Yes. With the old kind, in order to find out the time I had to unbutton my coat and fish around in my waistcoat pocket for my watch. Now all I have to do is unbutton my coat, fish around in my waistcoat pocket, discover that my watch isn't there, and then pull up my sleeve and look at my wrist watch.

## BARCELONA AN ACTIVE CITY

**Most Progressive of All Spanish Municipalities and Center of the Revolutionary Movement.**

The revolutionary movement in Spain centers in the city of Barcelona. The goal of the revolutionists is a republic, and republics stand for progress. Of all Spanish cities Barcelona is the most progressive, writes Niksha. For ten years the conservatives have been looking askance at this great modern shipping and manufacturing center, so different from their sleepy inland strongholds, and from the peasant villages of the quiet hills, with political ideas of the last century.

Barcelona is a great world city. It is outdistancing Marseilles as the Commercial queen of the Mediterranean. The Spaniard has often been charged with a lack of business and enterprise. Barcelona is his answer. Here his factories rival those of Lancashire, his shipping that of Liverpool. The great industrial suburbs, each a city in itself, are reminiscent of the outlying cities that cluster about Manchester in the industrial north of England.

Yet Barcelona remains characteristically Spanish. The city has taken the ugliness, the bitter competitive spirit of modern industry, and, more nearly than any other industrial center, has blended them with beauty and Latin courtesy and good nature. Barcelona is Spain awakened, but not Spain transformed.

It is a sunny town, with a clear, bracing air and a blue sky that the smoke of a thousand chimneys never hides. It has plenty of parks and tree shaded boulevards; even its poorer quarters lack the sordidness of the Anglo-Saxon slum. The flower markets, the promenades, the cafes, are thronged with loungers, not of the leisure classes, but workmen in their leisure time. The Spaniard has learned to work without forgetting how to idle. And withal, the crowds are keen and wideawake, mightily interested in public affairs, and discussing politics with the heat that is a birthright in the Latin races. Barcelona promises to remain at the forefront of progressive Spain.

## MUSKRATS ARE FOUND EDIBLE

**Little Animals Sold and Eaten in Many Cities as "Marsh Rabbits," According to Correspondents.**

Newspaper correspondents advise us, says the Peoria Journal, that last fall ther appeared in the Washington, New York and Boston markets many barrels of plump little animals, all dressed and skinned, which were sold as "marsh rabbits."

It appears that for several weeks the good people bought these animals, cooked them according to the special directions and served them at family and party dinners as "rabbits"—not realizing that this food was really something vastly different from that of the ordinary rabbit.

Then came the announcement that the "marsh rabbit" was nothing less than the muskrat.

All of which goes to show that even now the American people are not averse to being fooled. In fact, they like it. Barnum's statement holds true as it did when he displayed a sand-papered elephant as "the only sacred white elephant in captivity."

We sometimes think that this is becoming a "marsh rabbit age."

**Embarrassment.**

In all probability there is no state of embarrassment more acute than that which is suffered by the bald man who has to sit through a long sermon based on the text: "Even the hairs of your head are numbered."—Philadelphia Inquirer.

**Wasting Her Time.**

"What do you think of a man who would spend his evening with his arm around the back of a girl's chair?" "Looks like wasting the girl's time. I'd let him spend the evening with the chair."—Louisville Courier-Journal.

**Ready for Tomorrow.**

Finish every day and be done with it. You have done what you could; care, worry, sorrow, even fear and doubt crept in; forget them as soon as you can. This day for all that is good and fair!—Emerson

**Getting Some Place.**

"Selfishness don't git you nowhere," said Uncle Eben. "De man dat makes de most of his opportunities is de man dat makes de most opportunities for other folks."

**Different Methods.**

Many women get a red nose from shedding too many tears over a man who got a red nose from taking too many "smiles."—Farm Life.

**Elephant's Gaits.**

The elephant can neither trot, canter nor gallop; it's only pace is a walk, capable of being hastened to a fast shuffle.

**Almond Supply.**

About one-fourth of the world's supply of almonds are grown in Spain.—Christian Science Monitor.

**Hydraulic Power.**

The use of hydraulic power in Spain for mills and other business places is rapidly increasing.

**The Worst Evil.**

Bad as any government may be, it cannot be worse than anarchy.

## SHELLS CUT THROUGH WIRE

**New Projectile Has Scissors Attachment—Another Releases Short Chains When It Explodes.**

There seems no limit to what the new shells can do. One of the latest shells has a sort of scissors attachment which, when released by the explosion, will cut through the strongest wire entanglements. Another releases a number of short chains when it explodes. These chains are sure to wreck anything they touch, says Popular Science Monthly.

The scissors shell has an opening in the casing through which the cutting arms project. They are slightly recessed in order to avoid wind resistance. The arms are attached near the nose of the projectile. They are mounted on steel studs in such a manner that they can rock and expand in order to throw the free ends outward at the base of the shell.

The fuse is made in the ordinary way, and behind it is a chamber for the explosive charge. The projectile is fired just as any shell is fired. The explosion releases the cutting arms and they cut through any object with devastating force.

The chain shell is considered similarly, except that the short chains are wound around the gaine and separated by disks which keep them in place until the projectile is emptied. Sometimes the chains are weighed heavily at the ends. When the explosion takes place the chains fly out with fearful force, and in addition to their high-speed forward movement they rotate rapidly. Needless to say, where they hit something there is nothing left.

**Cliff and Cave Dwellers.**

The cliff dwellers knew nothing of the use of metals. Their knives were made from the bones of the deer, highly polished and very sharp. Their household utensils consisted of pottery jars and casks made of fiber and covered with a substance resembling modern varnish. Although the earliest cliff dwellers were prehistoric, cave livers have existed in almost every age of the world. The ancient Horites derived their name from their practice of living in caverns and subterranean abodes.

**Thought Kept Him Alive.**

Murphy was making his first trip across the Atlantic, and he felt unspeakably awful. He failed to connect the fact of his being on the briny ocean for the first time with his agony. The doctor came to him as he tossed about in his berth. "Cheer up, man," he said heartily. "I know you're feeling rotten, but you're not going to die." Murphy opened horrified eyes. "Not going to die?" he wailed. "Faith, doctor, I thought I was! That was the only thing that kept me alive."

**Wedding Train Puller.**

Viola had been to see Aunt Mary's beautiful church wedding and was much interested in the duties of the little train bearer. The next day Viola was seen marching in the yard with an old lace curtain draped from her head, and little Jim was holding it up. When she was asked what they were playing, Viola replied: "Oh, we is just getting married. I'se the bride and he's the train puller."

**Great Burma Rice Crop.**

Burma is the world's largest producer of rice and, though less than a tenth of the crop is exported, even then her exports constitute more than half the rice which comes into international trade. The Burma rice crop averages twenty-eight million tons a year, and upwards of two and one-half million tons are exported.


## FOR SALE

PRIVATE SALE OF HOUSEHOLD FURniture at 623 Aylmer St. 3d38-9565

FOR SALE—VIOLIN, REGULAR $35.00 — Price $15.00. Apply 199 Charlotte. 6d38-9557

FOR SALE—A THREE PIECE PARLOUR Suite. Apply 307 Margaret Avenue. 3d38-9671

FOR SALE—THREE TRIOS SINGLE COMB Anconas (Sheppard strain). Apply 496 McDonnel St. 3d38-9666

FOR SALE—PRIVATE SALE OF HOUSEhold furniture at 249 Simcoe Street. 3d36-9632

FOR SALE AN EIGHT ROOMED BRICK house; hot water heating; up-to-date lighting fixtures. Owner leaving the city. Apply 307 Margaret Ave. 3d37-9661

FOR SALE—THREE COLTS, TWO FOUR-year-old Percheron, and one three-year-old Percheron; will be sold cheap. Apply at Examiner for address. 5d35-9544

50 FERRIS BEST S. C. W. LEGHORN Pullets, 250-264 egg strain; some are laying, at $150 each. Apply 577 Concession street, after 6 or phone 1876. 3d36

$1450 FOR A FINE, COMFORTABLE workingman's home with good barn and sheds, close to the south end factories. Owner is leaving city.

$2525 BUYS ANOTHER OF THOSE BUSIness men's homes, with front and back stairs, verandah, balcony, 7 rooms, entrance, 3 piece bath, hardwood floors, garlot. This is a fine home and a big sacrifice. Terms easy.

$1800 FOR A SIX ROOMED HOUSE, FURnace, 4 piece bath, hardwood floors, garage, built 6 years, west side. Terms easy.

Come in for information or 'Phone appointment.

**Peterborough Realty Co.**
**124 Hunter St. Phone 242**

## FOR RENT

TO LET — FURNISHED ROOMS. FOR RENT—NO. 327 WATER STREET, suitable for store or office, immediate possession. Apply 427 George street. 6tf-26

TO RENT—WAREROOMS IN GRAND CENtral Building, formerly occupied by Mr. John Edgar, immediate possession. Apply 427 George Street.

**Want Ads. Will Solve All "HELP" Problems**

Users of Want Ads do not have to wait long for results. With its wide circulation among thousands of readers one day's advertising is usually enough to bring the required replies.

Many housekeepers in Peterborough find difficulty in securing competent domestic help. To them The Examiner Help Wanted column is especially attractive.

DOMESTICS WANTED

COOK—GENERAL; HIGHEST wages. Address Box 1200, Examiner Office.

One insertion of this "ad" should be sufficient. The Examiner Want Ads will find you competent domestic help.

FOR EXAMINER WANT ADS SEE PAGE 6.

## FOR SALE

$7000—LARGE MODERN HOUSE with lot 110 x 190. Gilmour steet.
$3300.00—BEAUTIFUL HOME, East City; hardwood floors; fire place; very large lot.
$3100—Entirely MODERN HOUSE — good as new. Gilmour Street.
$3000—FINE PROPERTY; south end. Owner moving to Toronto.
$2900—A FINE PROPERTY on Margaret Avenue. Owner moving from city.
$1400—6 ROOMED HOUSE, with extra large lot. The kind you need at the present time. Sherbrooke Street.
$2250—FRAMED MODERN HOUSE on Wescott Street.
$1000—GOOD FRAME HOUSE. Elm Street. $100 down; balance 6 per cent.

**H. J. McCANNAN Real Estate Agent 140 Simcoe Street**
PHONES: 749—772

**WE'LL SHOW YOU**

Farmers when in town call at the Egg-Producing Hen Feed Plant in East City and see it manufactured. We'll show you
Phone 1389 6d- 35 1w

## LOST

LOST — A. C. G. E. CHECK AND PURSE containing $5 bill and some silver. Finder kindly leave at the Examiner. Reward. 3d38-9675

## HELP WANTED—Female

WANTED—GOOD DINING ROOM GIRL— Apply at Munro House. 3d37-947

GENERAL SERVANT WANTED—APPLY 600 Gilmour St. 2d3-69645

WANTED—COMPETENT HOUSEKEEPER, for a family of three. Apply 313 Frederick Ave. 3d38-9572

WANTED—GIRL OR WOMAN FOR UPstair work. Apply Mrs Perry, American Hotel, Hunter St. 3d38-9654

WANTED—A YOUNG LADY CLERK FOR a grocery store, with experience, salary and references required. Apply Box 9663, Examiner. 3d38-9663

WANTED—GIRL TO TAKE CARE OF A child 2 years old during the day; one used to children preferred. Apply to Examiner for address. 3d36-9630

## AGENTS WANTED

AGENTS — MARVELOUS DISCOVERY — enormous demand; wash clothes without rubbing; wash-day a delight, no fuss, no muss, no cuss, one hundred per cent. profit; send ten cents for canvassing samples. GARRETSON, Brantford, Ont. 12d-t-e-t-14-9102

## WANTED

WANTED — BABY FOR ADOPTION — Apply by letter to Box 9655, Examiner. 3d37-9655

WANTED—FURNISHED FLAT OR THREE rooms; central locality preferred, by March 1st. Apply Box 9669 Examiner. 3d379659

WANTED TO RENT—TWO OR THREE unfurnished rooms, or would have half house with conveniences: near the C. P.R. station. Replies to Box 9653, Examiner Office. 3d36-9653

WANTED TO BUY—A BRICK HOUSE, with bath; south of Charlotte Street; Bungalow preferred. Apply Box 9660, Examiner. 3d37-9660

**SECOND-HAND STORE**
**T. HUBEL**

Buys and sells all kinds of Second-hand Furniture, Stoves, etc. Several good Bargains in nearly new Cook Stoves. A post card will bring me to your house.
394 AYLMER STREET

**We Clean Clothes and Mend Them**

Men's Suits and Overcoats Cleaned, Pressed and Repaired. We sew on Buttons, Repair Bursted Button-holes; put on New Collars, repair bottoms of Trousers, etc. Send them to GLOBE TAILORING CO., or to J. L. WYATT'S, East City.

**Striking Pictures Of The Big Fire**

Only **5c** Each

Handy for Mailing to Friends or for Souvenirs. For Sale at the

***Art Store***

391 GEORGE St. Opp BARRIES

## SOCIETIES

CHILDREN'S AID SOCIETY, of Peterborough City and County Children for Adoption. For the care of neglected and ill-treated children.
G. W. POWELL, Assistant Secretary and Inspector 588 George Street.
'Phone 1046 Office Hours 3 to 5 p.m.

## PERSONAL

PRIVATE CLUB
MARRY RICH—HUNDREDS ARE ANXIOUS.
ENCLOSE STAMPED ADDRESSED ENVELOPE TO
E. P. ISHERWOOD,
ISHERWOOD P.O., ONT.

## BUSINESS CHANCES

I WILL ASSIST YOU TO INCORPORATE A LIMITED COMPANY, or to secure money to commence or enlarge a good business, or finance a clever invention or secure a safe loan or transact any important business. Write or call A. G. Robertson, 34 Victoria street, Toronto.

## PATENTS

GORDON, WIDDIFIELD & O'BRIEN, Barristers, Solicitors. Patent applications receive special attention. Office: Cor. George and Hunter streets.

**BABCOCK & SONS**

Patents, Trade Marks, Designs. Registered Patent Attorneys. Established 1877. Formerly Patent Office Examiner. Master of Patent Laws. Representatives in all foreign countries. Write for book "Patent Protection." Tells All about, an how to obtain Patents. 99 St. James Street, Montreal. Branches: Ottawa. Washington.

**SECOND-HAND FURNIture, Stoves, Heaters, Boots Etc. Bought and Sold. Men's Cast Off Clothing Wanted.**
**JOSEPH SMITH**
390 AYLMER STREET Phone 308

**LIVE FOWL WANTED**

For which I will pay the following prices:—
For Live Hens.....25c. per lb.
For Live Ducks ....28c.
For Crate-fed Fowl the Highest price
S. H. COHEN, 189 Charlotte St.

**Lenten Fish Goods**

Ash Wednesday
February 13th

We are in a position to fill your orders for winter caught

**Sea & Lake Fish**

Quality Our First Consideration.

SMOKED AND DRIED FISH
LONG ISLAND OYSTERS
HEAD LETTUCE, CAULIFLOWER AND CELERY.
Grape Fruit, Oranges and Lemons
Boxed and Barrelled Apples.

**DOUROS & GETTAS**
375 GEORGE ST.
Phones 18 & 19

TRADING STAMPS—on every cash purchase you get 10 per cent back in stamps


Renew your Subscription

# THE WORLD OF SPORT

## GREATEST JUNIOR GAME OF THE YEAR

### Fans Are Excited Over the Coming of De La Salle Crack Toronto Juniors To-morrow Night—Biggest Junior Crowd in Local History of the Game Will See Junior O. H. A. Third Round Battle.

The brilliant away-from-home victory of the Peterborough juniors on Tuesday night, followed by the announcement that they would meet the crack De La Salle team in the third round of the Junior O.H.A. series, has aroused the greatest interest of the season among local fans, and they are looking forward with keen anticipation to to-morrow night, when the celebrated Toronto aggregation will meet Capt. Cherrett and his squad at Brock street rink.

The game promises to be the greatest junior fixture in years. De La Salle, with a record of three victories over Bill Marsden's Aura Lee double champions, have already been awarded the championship by the Toronto critics, but that isn't causing the Petes to lose any sleep. The local youngsters are in good shape, and if they show the class they did in Oshawa, "Babe" Dye and company will realize there is more to the O.H.A. race than merely winning the first round.

The Peterborough line-up will be the same as has won the last five games:

Goal—Murray.
Right defence—Girard.
Left defence—Hagerman.
Centre—Cherrett.
Right wing—Park.
Left wing—Bartley.
Substitute—Williams.

The De La Salle team will ine-up about as follows:

Goal—Koster.
Defence—Spring and Cain.
Centre—Green.
Right wing—Dye.
Left wing—McCurry.

The game will be called at 8.15 o'clock. Good ice is promised for to-morrow night, and everything is ready for the big game of the year.

The reserved seats are on sale at Warne's drug store.

## GEORGE ST. CINCH THE CHAMPIONSHIP OF THE CHURCH LEAGUE

The George street team took a hammer lock on the Junior Church League championship, for the second year in succession, last night, when they handed an 8-2 trimming to the St. Paul's-All Saints' aggregation. The victory for the Methodists practically cinches the title, as they are yet to be defeated, and with only two games yet to play the worse they can get is a tie and that is only possible by losing two games. Although they were without the services of Captain Graham, the George street team had a big margin on their opponents, who were unable to stop the rushes of Dugan, Rutherford and Helson. The latter's shooting was a feature. George street led by 2 to 1 at the end of the first period; scored four goals, and blanked the opposition in the second, and added two more when St. Paul's-All Saints were scoring one in the last.

The winners lined up as follows:

Goal—W. Rutherford.
Defence—Northey, Head.
Rover—J. Graham.
Centre—Rutherford.
Right wing—Helson.
Left wing—Dugan.

The Knox-St. Andrews team scored their first victory of the season in the first game of the night, when they beat Mark street 3 to 2 in over time. It was the first interruption in a long string of defeats for the Knox boys last season and this, and they had a hard battle to get away with the honours. Mark street led by 1 to 0 at the end of the first period, but the ultimate winners overhauled them and the teams had two goals each at the close of the third period. Knox scored in the over time period.

"Jerry" Coughlin refereed both of the games satisfactorily.

## Torontos Beat Ottawa Right At The Capital

OTTAWA, Feb. 14.—The Toronto hockey team took the lead in the National League last evening, in the drubing administered to the Ottawa sextette at the Laurier Avenue Arena. The score was 6 to 1. Not only was the victory well deserved but the margin of goals should have been greater on the play. With the exception of the first seven minutes, the Senators were hopelessly outclassed. At the opening of the play the locals had the visitors backed into their goal, and it was only the superb work of Harry Holmes in the flags that prevented the homesters from piling up enough goals to win an ordinary match. It was only a flash in the pan, however, and soon the tide turned, and as the play progressed the superiority of the visitors became more and more evident until in the closing minutes the Senators were helpless, leg weary and unable to advance on the puck.

The score at the end of the first period was one to nothing and at the end of the second three to nothing, only goal of the Ottawas was obtained when Nighbor whirled form behind the nets and shoved the puck around the goal posts. On all frontal shots Holmes was unbeatable.

Five thousand people saw the Ottawas go down to a humiliating defeat and thus lose an excellent chance to capture the Eastern championship, and get into the play off against Seattle, Vancouver or Portland.

NO EXCUSES OFFERED.

There are no excuses to be offered for the Ottawas defeat, though some of the players thought that they would have done much better on faster and harder ice. The Torontos played them to a standstill at times. Indeed there was after the first fifteen minutes play no comparison between the two teams. The Torontos skated rings around the Senators, back-checked them to the point of exhaustion, played a dazzling two and three man combination that had the Senators glued to the ice, and showed general all round supremacy; in fact, the Westerners made a brilliant showing, and looked the greatest hockey machine that has appeared in the capital this winter.

## BOWLING NEWS

### D. J. Dolan Wins Victory Bond.

Last night a large crowd of bowling enthusiasts gathered at the Water street alleys to witness the final game for the $50 Victory Bond. There were twelve contestants, and at the end of the game Dolan and Sommerville were tie, with a 160 score each, just two pins over the blind score being rolled for and which was 158. The two players played off the tie, Dolan winning out by making 155, just three pins short.

The scores were as follows: Dolan, 160-155; Sommerville, 160-87; Owen, 163, Stansfield, 142; Early, 135; Saunders, 130; Gillespie, 127; Hubbard, 126; Boyd, 118; Fanning, 111; Clancy, 102; Clayton, 98.

## CURLING

Piling up ten shots in the last three ends in their scheduled game last night, J. H. Metheral nosed a win from Lou Bowes by 16 to 15, eliminated Bowes from the running and strengthened his own position in the group. The game was wide open, Bowes picked off 13 shots in three ends, enough to win an ordinary game, and seemed to have a safe margin on the way home.

| | |
|---|---|
| B. M. Manning | E. Taylor |
| A. L. Killaly | C. Westbrook |
| J. T. McCabe | J. C. Read |
| J. H. Metheral | E. L. Bowes |
| Skip ..... 16 | Skip ..... 15 |
| Metheral ..... | 02010210253—16 |
| Bowes ..... | 10504010000—15 |
| J. H. Sherwood | E. Walton |
| C. C. Abbott | J. F. Convery |
| W. P. Adamson | H. Evans |
| J. W. McDermid | D. Davidson |
| Skip ..... 16 | Skip ..... 7 |
| E. L. Payne | B. McNeeley |
| J. S. Graham | Geo. Mather |
| C. S. Brown | L. G. Dobbin |
| D. Wightman | J. H. Ferguson |
| Skip ..... 11 | Skip ..... 9 |

### SERGT. DOWNS HEARD FROM.

#### Acknowledged Christmas Parcel Sent Him by the Police Force.

Sergt. Ed. Downs, formerly of the local police department, has written to Chief Thompson conveying his thanks to the staff for the Christmas parcel they sent him. He was wounded some time ago, and is now at the headquarters of the Coldstream Guards, Windsor, of which regiment he was a reservist. Sergt. Downs intimated that he expected soon to return to Peterborough.

BROCK ST.
RINK
SKATING
TO-NIGHT
BAND----Good
Musical Program

### SIFTING OUT THE SLACKERS

#### Hospital Assistant, Threatening to Cook Alive One Patient to Obtain Grease, Reduces Sick Call.

Stories of how to outwit impostors who report sick in order to loaf in hospitals are among the oldest traditions of the medical branches of all aries, says a writer in a medical journal. A fourteenth-century collection of anecdotes shows that the malignerer was known in those days and Cardinal de Bari, who had a hospital at Vercell, found its resources were being exhausted by men of this type. He sent one of his subordinates to investigate. This man, Petrillo by name, who was something of a humorist, dressed himself in the robes of a physician and assembled all the patients for an examination of their wounds. Then he gravely said: "There is clearly but one remedy needed for the cure of ulcers of this character, and that is an ointment made of human grease. This very day I intend, in consequence, to draw by lot one from among you, who will be plunged alive into boiling water and cooked for the salvation of all." Seized by fear, all the patients made haste to report themselves fully recovered from their ulcers, and consequently there was room in the hospital for those who really needed care.

Physicians today, by the use of similar ruses, have discovered many "hospital slackers."

### FISHING A MECHANICAL ART

#### Outfit Consists of Net, Rope and Pulley—All Operator Need Do Is to Turn Crank.

Most operations nowadays can be performed by machinery. Time was when the best sport in angling was obtained by the use of a rope, with patience at one end and a suitable bait at the other. The Wide World Magazine gives a revised edition of this plan. Here it is in all its simplicity:

You hang an immense four-cornered net on a rope which passes over a pulley, turn a handle, and drop the net into the sea. After a time, which may vary according to the mood you are in and the quality of the tobacco you are smoking, you wind up the net and look into it. If it is empty, you let the handle go a few turns, and drop the net into the sea again; if it contains any fish you draw it and bag them. In this way you reduce fishing to a mechanical art. When you haul up this huge net from the briny deep and find by the aid of a telescope that it contains one tiny, solitary fish—as was our case—after many unsuccessful "casts," you rejoice with joy unspeakable and call in your neighbors to the feast.

#### The King's Beard.

An interesting story is told in connection with the Swedish actor, Ferrasi, who was called upon to take the part of Oscar I in a play under that name at Stockholm, Sweden. The actor was ordered by the director of the opera to make up with a full beard, but during one of the intermissions he hunted up the director and told him that Oscar I never wore such a beard. "What kind of a beard did he have, then?"

To this Ferrasi replied, "Mustache and goatee, like Napoleon III."

"How do you know that?"

The conclusive reply was offered, "From my postage-stamp collection."

The change was made and at the second performance the public noticed with astonishment how King Oscar had altered the cut of his beard. To stamp collectors it is hardly necessary to point out that Mr. Ferrasi secured his information by looking up the issue of Norway, 1856-7.

#### Height of Clouds.

Thunderstorm clouds are very variable in height—from 500 to 2,000 feet. The clouds in thunderstorms may be very deep—from two to five miles and more—hence the appearance as to distance is very deceptive. Cumulus clouds are intermediate, and generally occupy a position from 2,000 to 5,000 feet above the earth.

#### Trees in Greenland.

Lofty trees once grew in Greenland and nearly all of the inhospitable northern lands. Trees of the same sorts as are growing today are found as fossil remains in countries where the climate is now so harsh that scarcely any tree will grow even a few inches high.

### PRIVATE J. W. CAREY REPORTED WOUNDED

Private J. W. Carey, brother of Walter Carey, 27 George street, has been officially reported wounded. Pte. Carey resides at Sharbot Lake, and was formerly employed by the C.P.R. He has been overseas for some time.

### RAILWAYS ARE TO BLAME.

#### Did Not Make Adequate Provision for the Winter.

WASHINGTON, Feb. 14.—Lack of preparation by the railroads to meet the winter weather was the cause of the great traffic congestion. Warren Stone, grand chief of the Brotherhood of Locomotive Engineers, told the Railroad Wage Commission in asking for a minimum wage of $6 a day and penalties of time and a half for overtime.

"Many roads went into the winter with no provision for taking care of their motive power," he said. "There were no doors on roundhouses and no means of heating. I know one instance where 25 to 30 engines were kept burning all night, using perhaps one ton of coal each an hour, to keep them from freezing."

Long hours worked by railroad men Mr. Stone denounced as a menace to public safety. He said a majority of yards were working on an eight-hour shift until the movement was begun for increased wages, when the work was lengthened to enable the railroads to show larger amounts paid to employes. More than half the engineers of the country receive less than $150 a month, he said.

Employment of women in the place of men also was condemned by Mr. Stone. He said women now were being used as engine wipers, cinder shovellers, lumber pilers, freight truckers and for other dirty and heavy work, although there were plenty of men to fill such positions.

P. F. Richardson, of Chicago, representing the American Federation of Railroad Workers, who are mechanical employes and bridge builders, asked for increased wages amounting to forty per cent., and a basic eight-hour day. He said many men were leaving the roads because they could get $1 or $2 a day more in other trades.

Wage increases approximating 33⅓ per cent., and which Secretary Lane hurriedly estimated would cost the railroads $82,000,000 annually, were asked by J. A. Franklin, speaking for 251,000 members of shop unions. He said the increases also should apply to 260,000 non-union men not included in Secretary's Lane's computation.

### WILSON BEST SPOKESMAN.

London, Feb. 14. — President Wilson stands head and shoulders above all others as the spokesman of the allied peoples, in the opinion of the Manchester Guardian, mainly because he is able to keep firmly and constantly in view the reasons why America came into the war. The newspaper instances the various times in which Mr. Wilson has come forward to remedy "our shortcomings, take up dropped stitches, and repair all too palpable lapses of our own and allied diplomacy," and has done it with conspicuous and admirable effect.

### "HEATLES MONDAY" IS OFF.

Washington, Feb. 14. — Fuel Administrator Garfield has suspended the Monday closing order, but left the way open to put it again into effect if it appears that that will be necessary.

STRAND
Complete Change of Programme
3rd Episode of THE WARNING
GRAY GHOST
Butterfly Feature, Ruth Stouchouse in
The EDGE OF the LAW
From the Story "A Gentle Ill Wind" in All-Story Magazine
Breezy WESTERN Comedy
Her Daring Caring Ways
Matinee 10c | Evenings 15c

Empire Theatre
THURSDAY, FEBRUARY 14th
MUNROE SALISBURY and RUTH CLIFFORD, in
'The Savage'
A Thrilling Dramatic Romance from the Backwoods of Canada.
UNIVERSAL SCREEN MAGAZINE
FATTY VOSS in A COMEDY IN TWO ACTS
Fatty's Feature Fillum
PRICES: Matinee, 10c; Evening, 15c

ROYAL
PROGRAM
In the GRAND OPERA HOUSE, for Wednesday, Feb. 20th, Matinee and Night, will be one of the best ever produced on the Screen in this City.
ADMISSION: Afternoon, 10c; Evening, 15c

### INDIA'S PART IN THE WAR.

#### She Has Contributed Over Half a Million Men to Army.

As soon as the war is over India's demand for a large share of self-government will have to be considered. Some such political reform is generally conceded to be long overdue, and the important part she has taken in the war has greatly strengthened her claim.

Most persons do not realize what India's contribution has been. Had she chosen to be sulky or rebellious, as Germany hoped, the difficulty of handling her would have been almost insuperable. Her army at that time consisted of 78,000 British and 158,000 native troops. How confidently Britain relied on her loyalty is shown by the fact that practically the whole of these troops were sent to various fronts as soon as possible. India, for a time, was almost denuded of soldiers, with the exception of some British territorials in training, who were used to guard the border.

Since the struggle began she has contributed at least half a million men, most of whom have been employed in Mesopotamia, Egypt and South Africa. Many thousands have also been in France, where they did excellent service, but here the climatic conditions were found unsuitable for them.

There was much fear lest the alliance between Germany and Turkey might strain the allegiance of Britain's Mahometan subjects, but this idea proved to be entirely without foundation. The Jehad, or holy war, proclaimed by the Sultan, seems to have had about as much effect among Mahometans as the Pope's peace proposals among Christians.

Financially, also, India has done well. She has paid the cost of her own military expeditions and she has donated half a billion dollars to the general expenses of the war. In addition, her ruling chiefs have testified their devotion by munificent gifts. In view of these facts it will be hard to deny her whatever degree of self-government her people may desire.—Vancouver Daily Sun.

### NABBED 25 AT DANCES.

#### Montreal Military Police Make a Good Haul of Draft Defaulters.

MONTREAL, Feb. 14.—As a result of the Dominion Police raid on two well-known dancing halls early yesterday morning the army will be the richer by twenty-five men. The Mardi Gras pre-Lent festivals were in full swing when the police started operations. Sixty young men in fancy costumes were arrested. Several young women in male attire were called upon in error to explain why they were not in khaki.

WE'LL PROVE IT
Egg-Producing Hen Feed is Cheaper than any other by long odds. Phone 1389 You be the Judge. 6d. 35 1w

SPECIAL THIS WEEK
3 TUCKETT'S SPECIALS 25c
The WRIGHT Place to Buy your Tobaccos and Cigars—
329 George St.
Ask for Coupons they will be redeemed in Cash on the basis of FOUR Per Cent. Savings
WRIGHT'S BARBER SHOP

GRAND OPERA HOUSE ATTRACTIONS
TO-NIGHT!
GEO. C. TYLER PRESENTS
PHYLISS NEILSON-TERRY
IN
"MAGGIE"
A New Comedy by Ed. Peple. Good Seats Still Available
Prices—50c to $2.00. Gallery 25c

Tomorrow [Friday] Night
Harvey D. Orr presents
The Bright Musical Comedy Triumph
There She Goes
with Harvey and Harold Orr and Original Cast
PRICES: 50c, 75c, $1.00 Gallery 25c
Seats Now on Sale
Same Company as seen here last season in "THE MILLION DOLLAR DOLL"
40—People—40 Chorus of 25
Imperial Male Quartette
Pretty Girls. Haunting Tunes. Youth. Beauty. Class

Saturday, Feb. 16 Matinee 2:30 Evening 8:15
A Great Big Novelty THE ORIGINAL
The Cartoon Musical Show
KATZENJAMMER KIDS
A Riot of Laughs Based on Famous Comic Supplement Cartoons
NOVELTIES | SINGING | DANCING | COMEDY | SURPRISES
Fashion Plate Chorus Gowned Exquisitely . Grown-Ups & Children Enjoy It
Prices—Evening 25c to $1. Matinee 25c & 50c.
Sale Opens Thursday Children 25c.

# ..ENT

arted This Week

TEINBERG

"Your Fishman"

Has provided a
untiful Supply
Fresh Caught

FISH

—INCLUDING—

SEA SALMON
WHITE FISH
PIKE
HADDOCK
HALIBUT STEAK
SALMON STEAK
SMELTS
SEA HERRING
LAKE HERRING
COD
FLOUNDERS
MILLETS
COD STEAK
SALT HERRING
F. HADDIE
FILLETS
CISCOES
KIPPERS

All these kinds are
r sale day or night
VERY LOW PRICES

.Steinberg
.16 George St.
elephone 1105


## MANY MONTHS OF DELAY.

**ow Effects of Deceased Soldiers Are Returned to Canada.**

OTTAWA, Feb. 14.—Dealing with system by which personal effects deceased Canadian soldiers are re- ned to Canada, a Militia Depart- nt memorandum says that they collected by the unit in which the n served and forwarded as quick- as possible to the authorities in gland, where they are checked and t to Canada as soon as transport available. In Canada they are warded by express to the next-of- , but, in all, five months has ually elapsed. Experience has own that the overseas authorities not take any action towards final- disposing of an estate until some nths after an officer or man is of- ally reported to have died. Suf- ient time must be allowed for the dit of the account and its transfer Canada, where it is checked and tributed. Consequently distribu- n of an estate should not be ex- cted before eight months after ath. Before the official certificate death can be issued by militia adquarters here, it is necessary to ceive from the overseas authorities writing a confirmation of the cas- lty report. This sometimes takes ree months.

## ILL NOT AGREE TO INCREASE

Ottawa, Feb. 14. — The government as received the written argument of e shippers' section of the Winnipeg oard of Trade, asserting that under o circumstances will they consent to y settlement of the railway prob- m involving an increase of rates.


TO THE SHARE-HOLDERS
PETERBOROUGH
CO-OPERATIVE SOCIETY

The Regular Quarterly
Meeting of Share-Holders
will be held at 200 Rubidge
Street, on Monday, Feb. 18
at 8 p.m.

A. MURRAY, Pres.


# PROVINCIAL PREMIERS TO CONFER FRIDAY

Special to the Toronto Star and Peterborough Examiner

OTTAWA, Feb. 14.—At the conference of the Provincial Premiers to be held in Ottawa to-morrow, the following questions will be discussed: Increased Food Production; Agricultural Labour; Returned Soldiers; Immigration; The Fuel Situation and Natural Resources. The conference will probably last several days.

## Movies Must Close Monday

Canadian Press Despatch:

OTTAWA, Feb. 14.—The Fuel Controller ruled this morning that motion picture houses must close Monday, as in the original order. Only theatres playing travelling companies have the option of closing Tuesday instead of Mondays.

## Agreement Reached

Canadian Press Despatch:

OTTAWA, Feb. 14.— It is officially announced to-day that the Board of Conciliation at Stratford, Ont., dealing with the dispute between the Grand Trunk Railway and 1,300 machinists, boiler makers and blacksmiths between Sarnia and Montreal, has reached an unanimous find that will be acceptable to all parties with reference to wages and working conditions.

### WAR FLOUR HERE.

**But Bakers Have Not Yet Begun to Use It For Bread.**

Bakers report receipts of the new war flour but have not yet begun to manufacture bread from it for the reason that their supplies of the regular flour are not yet exhausted. The new flour is said to be of fine quality, with no perceptible loss in whiteness. The bakers themselves are more than satisfied with it and state that consumers may not notice the change unless informed of it.

## Complete List of Fire Alarm Boxes

**WARD NO. ONE.**

| Box | Location. |
|---|---|
| 12 | Lock and McGill. |
| 13 | Lock and Gladstone. |
| 14 | Westcott and Aylmer. |
| 15 | Perry and George. |
| 16 | Perry and Bethune. |
| 17 | Park and Townsend. |
| 18 | George and Dalhousie. |
| 19 | Park and Princess. |

**WARD NO. TWO.**

| | |
|---|---|
| 21 | George and King. |
| 22 | Simcoe and Queen. |
| 23 | George and Hunter. |
| 24 | Hunter and Quaker. |
| 25 | Charlotte and George. |
| 26 | Simcoe and George. |
| 27 | Water and McDonnel. |
| 28 | Brock and George. |

**WARD NO. THREE.**

| | |
|---|---|
| 31 | Park and Sherbrooke. |
| 32 | Bolivar and John. |
| 33 | Charlotte and Stewart. |
| 34 | Gilmour and St. Joseph. |
| 35 | Park and Hunter. |
| 36 | Weller and Walton. |
| 37 | Park and Charlotte. |
| 38 | McDonnel and Reid. |

**WARD NO. FOUR.**

| | |
|---|---|
| 41 | Park and London. |
| 42 | George and Dublin. |
| 43 | Edinburgh and Stewart. |
| 45 | George and Smith. |
| 46 | Benson and Aberdeen Ave. |
| 48 | Water and Hilliard. |

**WARD NO. FIVE.**

| | |
|---|---|
| 52 | Burnham and James. |
| 53 | Rogers and Sophia. |
| 54 | Hunter and Mark. |
| 57 | Concession and Hazlitt. |
| 56 | Rogers and Douro. |
| 59 | Auburn. |

To send in an alarm— break the glass, open large door and pull hook down once and let go. Remain at the box and direct the firemen to the fire.

Fire Hall telephone No. 24.

Cut this out and keep it.


DAWSON BROS., Grocers
Corner George & London Streets

SPECIAL PRICES FOR FRIDAY AND SATURDAY

LENTEN TIME IS FISH TIME.

| | |
|---|---|
| 500 tins British Columbia Salmon; large tin. Regular 30c. Special | 25c |
| 1000 tins Norwegian Sardines in Pure Olive Oil. Special | 2 tins, 35c |
| 500 tins Brunswick Sardines. Special, tin | 7c |
| 3000 tins Aylmer Brand Peas, No. 1 Stock | 2 tins, 35c |
| Toilet Paper, finest Tissue | 5 rolls, 25c |
| Pure Castile Soap | 5 cakes, 25c |
| Goblin Hand Soap | 5 cakes, 25c |
| Drudge's Cleaner, for cleaning | 3 boxes, 25c |
| Holbrook's Malt Vinegar, pint size | 2 bottles, 25c |
| Wagstaff's Pure Marmalade, 4 pound pails | 80c |
| Khovah Custard Powder. Special | 2 tins 25c |
| Evaporated Peaches—No. 1 Choice Stock, pound | 25c |
| Evaporated Pears, No. 1 choice stock, pound | 25c |
| Canada Corn Starch, 2 packages | 25c |

EXTRA TEA SPECIAL.

This is your opportunity to save money:
Lipton's Blk. Tea, ½ pound pkgs. Regular, pound, 55c. Special, pound, 50c
Lipton's Blk. Tea, ½ pound pkgs. Regular, pound, 65c. Special, pound, 60c

'Phone 1620. Terms, cash.

A few of the fun-makers in "There She Goes," the big Musical Comedy at "The Grand" to-morrow night, with Harvey D. Orr and company seen here last season in "The Million Dollar Doll."

# HYDRO DEPUTATION TO GO TO OTTAWA

Canadian Press Despatch:

TORONTO, Ont., Feb. 14.—It is announced to-day that a large delegation of representatives from Ontario Hydro-served cities will go to Ottawa next Thursday and Friday, to present to the Dominion government their views regarding naitonalization of railways and similar matters.

## New York Stock Market

("Quotations by Erickson, Perkins & Co., Brokers, 14 King St. W., Toronto.)

New York Stocks. — Atch 83 3-4, 84 1-8; B and O, 50 3-4, 51 1-2; C P R, 145 3-4, 146 3-4; N Y C, 69 7-8, 70 3-4; Erie, 14 3-8, 14 3-4; Erie pfd, 24 3-4, 25 1-2; Penna, 45, 45 1-8; Read, 74 1-4, 75 3-4; St. Paul 83 3-4, 84 1-2; Marine, 25 1-2; Marine pfd, 95 7-8, 96 1-4; Rep Steel, 76 7-8, 76 1-4; U S Steel, 94; Anaconda 61 3-4, 62 1-8.

Chicago Grain. — Corn, March, 127 5-8, 127 1-2; May, 125 3-4, 125 7-8; oats, March, 84 1-4, 85 1-4; May, 81 1-2, 82 7-8.

Toronto Stocks. — Steel of Canada, 53 bid; Steamships 42 1-2, 42 1-4; Loan 1937, 93 1-4; Dom Steel 59 3-4; N S Steel 66 1-2 bid! Can Gen Elec, 102 bid.

## Canada Must Raise Big Sum In Present Year

(Special to The Examiner)

TORONTO, Feb. 13.—Canada is faced with the necessity of raising a sum of approximately $30,000,000 this year to take care of Municipal and Provincial Debentures and bonds, which fall to be renewed during 1918, but the prospect is regarded without dismay by the financial experts of the Dominion.

Never in the history of the country has Canada been so prosperous as at the present time, and in spite of the demand for money the Bond Market is open and the public are buying freely according to opinions of bond brokers.

The total renewable bonds of the Canadian Municipalities and Provinces in the United States has been estimated at $20,000,000, a part of which will be renewed in the United States, while the amount of industrial bonds held in the same country and falling due this year, is placed at $16,500,000. The figures given are approximations which have been compiled by one of the largest Bond Houses in Toronto, which has access to all of the available information, so that the totals cannot be many hundred thousands wide of the mark.

### HONORABLE MENTION FOR GOOD CITIZENS

**By Their Sidewalks Ye May Know Them—One Block Recommended.**

If the city were to establish decorations with which to recognize special acts of good citizenship, there is one group that deserve recommendation for their work in cleaning the snow from the sidewalk fronting their homes. These citizens live on the east side of Rubidge street between Townsend and Wolfe streets. At least they have merited mention in home despatches. Not only have they removed the snow from the walk but have also dug a trench to drain the water which is already pooling in the hollows. It's an excellent piece of work, altogether too rarely emulated in this model city.

### CHARGES AGAINST PACKERS.

**Conditions Workers in "The Jungle" at Chicago Have to Endure.**

CHICAGO, Feb. 14.— Charges that men and women employed by the Chicago packers are overworked, underpaid, cursed by foremen and driven like cattle to increase the output of the plants, were made yesterday by John Kikulski, organizer for the American Federation of Labour, in testifying before Federal Judge Alschuler in the stockyards wage arbitration. The witness described the home conditions of the workers as extremely pitiful in many instances, and said there was much suffering this winter from lack of food, fuel and wearing apparel.

"Fifty per cent. of the stockyards workers do not live; they just exist and do not exist decently," he said.

The witness said there are eighteen different nationalities employed in the stockyards of Chicago. Only ten per cent. of the employes were Americans, he said. About 18,000, or less than half of those employed, belong to labour unions.

A year and a half ago the packers began employing negroes, the witness said. He declared they were brought from the south and that today 8,000 are employed.

The witness gave a description of a working day of a stockyards labourer. He left his home at 5 a.m., worked all day in wet, filthy or at least unpleasant surroundings, and returned to his family at 8 or 9 o'clock at night.

Representatives of the packers said testimony would be introduced to disprove the truth of every charge made by Kikulski.

### ITALY MUST STAY IN THE WAR.

**Necessity, Premier Says— Aims Not Imperialistic —Security of Boundaries and Fulfilment National Unity Declared.**

ROME, Feb. 14.— Enthusiastic applause and cheers met the declaration of Premier Orlando at the opening of Parliament that the war situation was growing better, due to help from the United States replacing Russia.

Premier Orlando pointed out that so far as Italy was concerned the continuation of the war was no longer a matter of choice, but necessity. Also this fact is understood by all patriotic Italians, who are now willing to wage war to the bitter end.

Regarding Italy's aims, they were unimperialistic. "All she wants," he declared, "and no less, and she can wish for no more than the security of her national boundaries by land and sea, and also the fulfilment of her national unity.

**War Loan a Success.**

"It is materially seen how Italy's citizens view the war question by the fact that the unfinished national loan already has brought in three and a half billion lire, and it will within a fortnight be double any previous loan —all this money despite our defeat last fall. Italians are determined to fight until victory."

The Minister of War, General Alfieri, has returned to Rome from a visit to England. "The impression I received," he said, "may be summarized in the words, 'earnestness' and 'discipline,' which apply to the whole British Empire."

### APPEAL TO OTTAWA TO AVERT A STRIKE

VICTORIA, B.C., Feb. 13.—The onus of the threatened shipyard strike has now been transferred to Ottawa. The case as it now stands was forwarded by wire to the directors of the Imperial Munitions Board by R. J. Buchart, director of wooden ship building on this coast, after a conference with a joint delegation representing the metal trade councils of Victoria and Vancouver.

### CHIEF OF STAFF'S SON DYING.

Fort Worth, Texas, Feb. 14. — Second Lieut. Peyton C. March, aged 20, son of the chief of staff of the American Army, is not expected to live through the day, following a 1,000 fall yesterday in his airplane. He was commissioned only a few days ago.

## Norwood Correspondence

NORWOOD, Feb. 13. —The annual meeting of the Board of Education was held, with the following members present: Messrs. E. P. Cuffe, Thos. Watson, W. H. Cuthbertson, J. Doherty, E. C. Squire, H. Webster, F. Fry, D. MacNaughton, John Marks, J. O'Keefe, J. A. Finlay.

Mr. Cuffe was appointed chairman for 1918.

Minutes of the last meeting were read and adopted.

Minutes of last annual meeting were also read.

Moved by Mr. Doherty, seconded by Mr. Elliott, that Mr. Cuthbertson be vice-chairman for 1918.—Carried.

Standing committees were then appointed as follows, first mentioned in each being chairman:

Executive—

Moved by Mr. Squire, seconded by Mrs. Marks.

Messrs. Cuffe, Finlay, Squire, Cuthbertson, Doherty, MacNaughton, Elliott.

Property—

Moved by Mr. Squire, seconded by Mr. Cuthbertson.

Messrs. Burkell, Doherty, Watson, Webster, Marks, Fry.

Supply—

Moved by Mr. Marks, seconded by Mr. Watson.

Messrs. Squire, MacNaughton and O'Keefe.

Finance—

Moved by Mr. Cuthbertson, seconded by Mr. Webster.

Messrs. Elliott, Finlay, Marks and Fry.

Advisory—

Moved by Mr. Elliott, seconded by Mr. Marks.

Messrs. O'Keefe, Webster, MacNaughton and Doherty.

Moved by Mr. Cuthbertson, seconded by Mr. Squire, that the retiring member outside the Board be re-appointed, viz., Mr. P. McNulty.—Carried.

The financial statement for 1917 submitted by the Finance committee was read from the chair.

Moved by Mr. Finlay, seconded by Mr. O'Keefe, that the statement be received and fyled by the chairman.—Carried.

Mr. Squire reported that the Supply Committee purchased 15 cords of green hard wood, 22 in., at $8.75. He also purchased some dry wood and 1 1-4 cords of kindling at $4.00.

The Board complimented Mr. Rorabeck on his having kept the schools in such good condition as he has during the recent cold weather.

Moved by Mr. Watson, seconded by Mr. O'Keefe, that the salary of the Secretary be advanced $10 a year.—Carried.

Accounts—

K. G. Thomson, acc., H. S. $57.95; telephoning, H. S. 76c; J. L. Squire & Sons, sundries, P. S., $2.16; J. W. Rork acct. H. S. $18.23, P. S. $2.40.

Moved by Mr Cuthbertson, seconded by Mr Elliott, that the bills be referred to their respective committees and if found correct, paid.—Carried.

**Personals.**

Miss Ena Cuffe, of Peterborough, has been spending a few days at the home of her brother, Mr. E. P. Cuffe.

Mrs. C. W. Waters has been visiting in Toronto.

Captain Walter Thompson and Miss Belle Thompson, of Hastings, attended the entertainment given by the I.O.D.E. on Friday evening.

Mrs. Keefer was in Peterborough last week.

Miss Ethel Harrison has returned home to Indian River.

Sergt. Gideon Walker is home for a short visit.

The new Methodist hymn-books will be used in the Norwood Church for the first time on the first Sunday in March.

## Sir William Robertson To Remain Chief

(Canadian Press)

LONDON, Feb. 14.—The Chronicle declares to-day that General Sir Wm. Robertson will remain Chief of Staff with the approval of the War Cabinet and General Wilson, Sub-Chief, will continue on the Versailles Supreme Allied War Board.

## GREETINGS EXCHANGED

(Canadian Press)

WASHINGTON, Feb. 14. — The exchanges of greetings between Earl Reading, the new British Ambassador, and President Wilson, when the former presented his credentials yesterday, were made public to-day by the State Department. On behalf of King George, Earl Reading expressed the highest gratification that the relations between the United States and Great Britain were to be strengthened by participation in a common cause. President Wilson, replying, said: "I believe that the righteous cause we are now prosecuting will serve to bind more closely the people of the United States and the people of Great Britain and the people of all the other nations which desire the triumph of justice and liberty, and the establishment of a peace which shall last."

### POLL TAX UNPAID.

**Four Men Assessed $7.60 Each by Magistrate Dumble This Morning.**

In the absence of other activities the police rounded up four poll tax delinquents who, in addition to the $5 each of them should have paid, were assessed an extra $2.60 for their neglect. They were Thos. Pacy, Garnet Innis, V. Scully and R. Hanes. The total collection was $30.40.

### INFORMATION WANTED.

**Mother of Elgin M. Thompson Believes He May Be in This District.**

Chief Thompson has received a letter from Mrs. G. W. Cassidy, 408, 7th Ave., S. Minneapolis, Minn., inquiring of the whereabouts of her son, Elgin Merritt Thompson, aged 29, who, she believes, lives in this district. Mrs. Cassidy wrote that the young man's father taught school here about eight years ago. Her son is a member of the Methodist church. Persons having information of Mr. Thompson are requested to notify Chief Thompson.

### $2.75 BUSHEL FOR WHEAT.

**Republican Senate Favours Increasing Guarantee Price.**

WASHINGTON, Feb. 14.—A bill to fix the price of wheat for the 1918 crop at not less than $2.75 a bushel instead of $2, as now provided, was introduced yesterday by Senator McCumber, Republican, of North Dakota, and referred to the Agricultural Committee. The Senator said the price of materials and labour had become so high that something must be done to increase the profits of the farmers and induce them to increase production.

Senator Gore, Democrat, of Oklahoma, introduced an amendment increasing the Government guaranteed price to $2.50 a bushel.

Creation of a Federal Grain Standardization Board, with one representative from each State that produces more than 100,000,000 bushels of grain and modification of present grain standards was urged on President Wilson and Secretary of Agriculture Houston by Representative Anderson, of Minnesota, and a delegation from Minnesota and North and South Dakota.

### SILVER THIMBLE AND TRINKET FUND.

Prior to 1916, Y.M.C.A. sold tea, coffee, cocoa, etc., in their canteen, but in the summer of 1916, they began to give away whatever supplies they had right up in the firing line, and since then tens of thousands of dollars' worth of material of this kind has been dispensed to the soldiers at no cost to them. The Y.M.C.A. estimate that their bill for free drinkables for 1918 will be $50,000. W.C.T.U. are going to raise $25,000 by the Thimble and Trinket Fund. Why should we keep these things when they will bring health and comfort to the soldier boy.

Monday, Tuesday, Wednesday the W.C.T.U. will help on this good cause with your help.

Take advantage of the Silver Thimble and Trinket Fund to give free hot drinks, tea, coffee, cocoa and soups, to our brave boys at the front.

### NOT TO USE WHEAT TO FEED CATTLE

**War Measure to Conserve Food Adopted in Stock Yards.**

OTTAWA, Feb. 13.—The question of conserving of feed at the stockyards was considered at a conference of the representatives of the Union Stock Yards, live stock exchanges and provincial Departments of Agriculture. After full discussion, it was resolved that:

"On suggestion of the Food Controller, and as a war measure only, the use of wheat be forbidden as a feed in all stock yards. That use of grain or meal of any kind be forbidden for feed for cattle and sheep for feeding purposes, or when cattle are not intended for immediate slaughter. That an appeal be made to live stock exchanges and drovers regarding conservation of food in yards. That the matter of feeding whole grain or ground chop be left to the decision of each market."


COUPON TICKET

This ticket and 15c. admits any child 12 years old and younger to the

Katzenjammer Kids

performance at the Grand Opera House, Saturday matinee, Feb. 16th.

"Admission without this coupon 25c.



STOP
THAT COUGH
TAKE
PINOL

Composed of White Pine Compound with Eucalyptus and Menthol.

PROMPT RELIEF

For Coughs, Colds, Bronchitis, Sore Throat, Asthma and other Diseases of the Respiratory Organs.

25c. & 50c. Bottle
—AT—
WARNE'S
CUT-RATE Drug Store
Phone 527 351 George St.


### Y. W. C. A. NOTES.

The annual Valentine party at the Y.W.C.A., will take place this evening, for all senior members and friends of the Association. An original programme of fun and frolic has been planned, and an unusually jolly time is looked for. A small fee of 10 cents each is being charged for the refreshments.

Appropriate for the Valentine season is Miss Parker's recital, "The Loves of David Copperfield," to be given in the Green Room at the Y.W.C.A. on Saturday evening. This recital is an original arrangement by Miss Parker of Charles Dickens' book, "David Copperfield," and is arranged in three parts:

Boyhood—Schoolday Romances.
Youth—Dora.
Manhood—Agnes.

Those who are lovers of Dickens' works will particularly enjoy the programme on Saturday evening. Miss Mabel Penrose will contribute suitable song selections.

This is to be the second of Green Room recitals, which are to be held fortnightly, at the Y.W.C.A., and


Just One Application
And The Hairs Vanish

(Modes of To-day.)

A harmless, yet very effective, treatment is here given for the quick removal of hairy growths: Mix enough powdered delatone and water to cover the undesirable hairs, apply paste and after 2 or 3 minutes remove, wash the skin and the hairs have vanished. One application usually is sufficient, but to be certain of results, buy the delatone in an original package.

KEEP THE HENS BUSY

Egg-Producing Hen Feed turns your hens in money, and money talks these days. Phone 1389

6d, 35 1w

FLOWERS PLEASE your FRIENDS

*Cheer the Sick, and Sweeten the Room with their presence. Auto delivery any hour*

Peterboro Floral Co. 434-436 Water St.
TELEPHONES—Greenhouse 1395 Residence 1647

HENS BOUGHT

I will pay 26c per pound for any quantity of LIVE HENS, 5 pounds and upward.

JOSEPH SMITH
390 AYLMER STREET. Phone 308

Bring the Children to See the

KATZENJAMMER KIDS
HANS AND FRITZ

Saturday Matinee 2:30
Evening 8:15

Are You Sure Your Electric Wiring Is Safe?
If not, it may save trouble to see us and have our Expert Electrician go over your System.
THE F. R. J. MacPHERSON CO., LIMITED
ELECTRICIANS, PLUMBERS and TINSMITHS
Two Stores—176-178 Simcoe St. Phone 386

# Announcing the Arrival of Many Spring Suits

*IT MAY SEEM RIDICULOUS to mention Spring Styles, nevertheless there is a marked inclination to hasten Spring Shopping. The new garments have come to us in considerable numbers—principally Suits. It is refreshing to view these new models, with the characteristic novelty that comes only with a new Season. We will mention briefly and let them tell their own story if you are sufficiently interested to grant them a personal inspection.*

The new Suits and Coats are widely different in design——many are strictly tailored or semi-tailored with much braid binding or braid trimming; others are smartly flared from the hips, and are made irresistible with long collars, vest effects, clusters of pleats, tucks, &c. The collars are such that make them doubly pleasing—such tones as clay, beaver, harvest green, munition grey, taupe and the ever popular navy blue. The materials are Trictotines, Gabardines, Velours, Delhi and Serge in various twills.

The GRESSMAN Company Limited


# JOINT INSTALLATION OF ENCAMPMENT OFFICERS I.O.O.F. TOOK PLACE LAST EVENING

## Major George Crawford of Lindsay, Conducted the Ceremony —Grand Senior Warden Sinclair of Toronto, Will Visit Peterborough—List of Officers.

The installation of officers of Mount Hebron and Hiawatha Encampments took place in the I.O.O.F. Hall last night, before a representative gathering of these two Encampments. Major Geo. Crawford, of Lindsay, Special D.D.G.P., conducted the ceremony in a most able manner, and was assisted by Past Chief Patriarchs J. E. Emmerson, W. Hooper, M. J. Kirn, B. M. Frederick and G. F. Cairns. Following is a list of the officers:

**Hiawatha Encampment No. 66.**

H.P.—Patriarch R. Ford.
C.P.—Patriarch R. Murduff.
S.W.—Patriarch T. Pacey.
J.W.—Patriarch E. H. Bartlett.
R.S.—Patriarch E. J. Searight, P.C.P.
F.S.—Patriarch Geo. Baird, P.C.P.
Treas.—Patriarch J. W. Butcher, P.C.P.
Guide—Patriarch T. McWilliams, P.C.P.
1st W.—Patriarch G. Thompson.
2nd W.—Patriarch F. Wise
3rd W.—Patriarch H. Butler.
4th W.—Patriarch C. Moore.
I.S.—Patriarch Lumley.
O.S.—Patriarch J. Lush.

**Mount Hebron Encampment, No. 56.**

H.P.—Patriarch F. Merritt, P.C.P.
C.P.—Patriarch R. N. Jones.
S.W.—Patriarch H. Carter.
J.W.—Patriarch E. Oke.
R.S.—Patriarch W. H. Barry.
F.S.—Patriarch R. Mulligan.
Treas.—Patriarch W. Hooper, P.C.P.
Guide—Patriarch W. Young, P.C.P.
1st W.—Patriarch N. Brake.
2nd W.—Patriarch Geo. Hall.
3rd W.—Patriarch Fred. Reads
4th W.—Patriarch Thos. Dearden.
1st G. of T.—Patriarch R. W. Jones.
2nd G. of T.—Patriarch Chas. Pink.
I.S.—Patriarch Wes. Fallis.
O.S.—Patriarch J. Richardson.

On Wednesday, February 27, Grand Senior Ward Sinclair, of Toronto, will pay an official visit to the local Encampments.

# BOARD OF HEALTH AND OFFICERS APPOINTED FOR SMITH TOWNSHIP

The members of the Municipal Council of the Township of Smith met in the County Council Chamber, Peterborough, on Monday, Feb. 11th, at 11 o'clock. All the members were present, with Reeve Nichols in the chair. The minutes of the last meeting were read and confirmed.

By-law 759 was passed, appointing the following as a Board of Health: Reeve Nichols, Deputy Reeve Middleton, and Dr. J. A. Morgan.

By-law 760 was passed, confirming the following appointments:

Messrs. Young and Edmison, auditors; Mr. C. O. Northey, assessor, at salary of $130; Mr. Clare Chittick, collector, at salary of $120; Dr. Morgan, medical health officer; Mr. J. N. Telford, sanitary inspector.

Messrs. Young and Edmison, the official auditors, were present, and reported that they had examined the books of the treasurer, finding everything correct, with a balance on hand at the end of the year of $1,800.84. The following is a statement of the assets and liabilities:

**Assets.**

Balance on hand, $1,800.84; balance of taxes uncollected, $1,549.49; balance of taxes uncollected, due by County Treasurer, $325.08; amount due by Township of Emily, $8 — total, $3,683.41.

**Liabilities.**

Amount due British Red Cross, $1,683.89; amount due outstanding account, $342.33; excess of assets over liabilities, $1,657.19 — total, $3,683.41.

Mr. Clare Chittick, the township collector, was present, and returned his roll, showing that he had collected and deposited in the bank the sum of $34,835.53, and that a balance of $470.24 due by non-residents was still uncollected.

A telegram was received by the Reeve from Mr. J. H. Burnham, M.P., requesting that the Council make suitable arrangements to celebrate the 100th anniversary of the first settlement of the Township of Smith. The matter was looked upon with favour by the Council, and it was suggested that the residents of the township be asked to commemorate the event by holding an old-fashioned picnic at some suitable place during the summer.

Application was made to purchase the wood and timber on the road allowance between Lots 24 and 25 in the 17th Concession. Reeve Nichols and Councillor Douglas were appointed to look after the matter.

The treasurer was instructed to pay the following accounts:

Examiner, printing, $136.98; W. A. Bell, work on road, $3.50; S. Northey, 5 sheep killed, $87; Mrs. Trew, rebate of dog tax, $3; J. W. Kelly, registration fees, $18.40; Clare Chittick, salary and postage, $135; R. J. Edmison, services as auditor, $10; J. A. Young, services as auditor, $10.

The Council adjourned to meet again on Monday, March 11th, at 11 o'clock.


**COUPON TICKET**

This ticket and 15c. admits any child 12 years old and younger to the

**Katzenjammer Kids**

performance at the Grand Opera House, Saturday matinee, Feb. 16th.

Admission without this coupon 25c.


# Omemee News

Omemee, Feb. 13. — Miss Hasel Adams of Lindsay was the guest of her uncle, Mr. R. J. Mulligan, recently.

Mrs. Stanley Sluggitt was a visitor to Peterboro last week.

Mr. and Mrs. Jack Murray of Peterboro, spent the week-end with the former's parents, Mr. and Mrs. H. R. Murray.

Mr. Lorne Wilson has returned home after visiting with friends in Peterboro.

Mr. Fred Cunningham of Lindsay, spent a few hours in town last week.

Miss Elsie Mitchell of Boston, has been called home to nurse her aunt and uncle, Miss T. and Mr. Samuel Mitchell, who are both confined to their beds.

Mr. and Mrs. V. Jones were visitors to Peterboro on Saturday.

Mr. Bert Wilson is visiting his brothers, Messrs. Matthew and Langton Wilson.

Miss Blanche Elliott of Toronto, was the guest of her parents, Mr. and Mrs. Wm. Elliott, last week.

Mr. Nailer and daughter, Mrs. Cornwall and babe, of the west, are the guests of Miss E. Jewett.

Miss Maude Laidley of Lindsay, is visiting her parents, Mr. and Mrs. A. Laidley, owing to the schools being closed.

Mr. and Mrs. Arthur McCrea, of Toronto, were the guests of Mr. and Mrs. R. J. Mulligan, last week.

Mr. Ed. McConnell of Lindsay, was in town on business last week.

Miss Edith Feir was a visitor to Peterboro recently.

Mr. Stanley Sluggett has accepted a position as traveling salesman with the New Idea Spreader Co., Guelph.

Mr. and Mrs. Bell of Peterboro, were the guests of the latter's parents, Mr. and Mrs. Francis Fee, over the week-end.

The many friends of Mr. R. J. Mulligan will be sorry to hear of his severe illness, having had a paralytic stroke on Tuesday last, which affected one side of his body. Dr. Cameron of Peterboro, is attending him and he is still in a semi-conscious condition.

Mr. Clifford Mulligan of Toronto is home on account of his father's sickness.

Mr. and Mrs. Thomas McConnell were in Peterboro on business on Saturday.

Mrs. H. R. Murray has returned home after spending the past three weeks in the Nicholls Hospital, Peterboro, under the doctor's care.

Dr. Walter Mulligan of Ottawa, visited his brother, Mr. R. J. Mulligan, over the week-end.

Mr. J. Bateman of Peterboro, was in town on business on Monday.

Mr. J. G. Shepard of Peterboro, was in town last week, for the purpose of securing a local agent for the Renfrew Co.

Mr. A. Byers of Toronto, was the guest of his daughter, Mrs. E. White, over the week-end, having walked from Lindsay when there were no trains running.

Mrs. G. Adams of Lindsay, also Mr. G. Mulligan of Peterboro, are in town on account of their father's illness.

Misses Brock and Kennedy of Lindsay, arrived in town on Saturday evening or rather Sunday morning, on the Belleville train, which reached here about 1.30. They were on their way to Mr. Fred Lang's, but preferred a private dwelling in town to a 4-mile tramp.

Pte. Earl Hart was in town last week, renewing old acquaintances. Earl has just donned the khaki, and he certainly looks his part.

The Red Cross social under the auspices of the Presbyterian church, on Friday evening last, was a splendid success. The programme was as follows:

Singing—Battle hymn.
Recitation—Miss Gladys Smith.
Solo—Miss Vaneta Ingram.
Solo—Miss Alta Moncrief.
Recitation—Miss Kathleen Smith.
Reading—Mrs. White.
Solo—Mr. Ernest Bushnell.
Address—Rev. Mr. James.
Solo—Mr. Chester Best.
Recitation—Master Lawrence Ingram.
Solo—Miss M. Boyd.
Address—Rev. Mr. Lewis.
Recitation—Miss Alta Moncrief.
Solo—Mr. Ephraim Pogue.

After the programme three contests were studied out and prizes awarded to the winners. Dainty refreshments were then served by the ladies and a pleasant half hour spent. The proceeds amounted to $25.10, which will be handed over to the treas. of the Soldiers Aid Society, town.

Rev. Mr. MacLauchlin of Toronto, occupied the pulpit in the Presbyterian church, in the morning and the Methodist pulpit in the evening. His mission is to aid the Belgian Relief Fund and he delighted each audience with his addresses. Mr. MacLauchlin was leader of the Torry-Alexande choir at one time.

# Voice of The People

Feb. 14th, 1918.

To the Editor of The Examiner:

1. Does Class 2 mean married men without children as well as widowers without children?

2. What are the different classes in the order in which they may be called?

A Subscriber.

1. Class 2 means married men with or without children and widowers with children. Widowers without children were called out in the first class.

2. The different classes under the Military Service Act are as follows:

Class 1—Single men between 20 and 34 years of age or widowers without children. Men married after July 6th, 1917 are considered as single.

Class No. 2—Married men between 20 and 34 years of age or widowers with children.

Class No. 3—Single men between 35 and 41 years of age.

Class No. 4—Married men between 35 and 41 years of age.

Class No. 5—Single men between 42 and 45 years of age.

Class No. 6—Married men between 42 and 45 years of age.

—Editor, Examiner.

### GOING TO JOIN TROTZKY.

**Buxhoewden, Freed from Sing Sing, Wants to Help Russia.**

OSSINING, N. Y.—Finishing his sentence, Eugene Buxhoewden, Bolsheviki leader of Sing Sing, who once escaped from ex-Czar Nicholas's Secret Service after being sent to Siberia, was released from the prison the other day. Buxhoewden declared that he is going to make a bee line for Petrograd to share some of the credit of the revolution with the Bolsheviki. Buxhoewden was convicted for larceny and assault in New York City.

Buxhoewden says Leon Trotsky and Nicholas Lenine of the Bolsheviki Cabinet are old friends of his and he can help them to straighten Russia out.

### 85,612 BRITISHERS IN THIS STATE.

ALBANY.—British subjects in the State number 85,612, according to lists compiled from the State military census files and furnished to the British-Canadian recruiting mission. Under an agreement just signed by Great Britain and the United States many of these subjects will be liable to draft.

# Sending Much Needed Food

## Millions of Pounds of Bacon and Frozen Meat Rendered Available By U. S. Conservation Campaign.

London, Feb. 14. — Sir William Goode, who since the entry of the United States into the war, has occupied the important post of liaison officer between the British Food Ministry and the United States Food Administration, discussed the present food situation in an address yesterday to the London Rotary Club.

"Few people," he said, "have yet grasped the fundamental fact that Great Britain still relies on the United States and Canada for 65 per cent. of her essential foodstuffs. Unless we can get this food, or nearly all of it, we will all peter out. As to how we get it, the popular idea seems to be that the United States is an up-to-date combination of miracle loaves and fishes and the widow's cruse.

"The cynic will tell you that it is ridiculous to imagine that the American people living in the midst of plenty, will make sacrifices for the sake of their allies thousands of miles away. But early last month we received from Mr. Hoover a cablegram saying he found that, as a result of the American conservation campaign, he had 150,000,000 pounds of bacon, and 25,000,000 pounds of frozen meat, more than the British representatives in the United States had estimated as likely to be available. His offer was so unexpected that we had to hustle to get the finace and shipping for this windfall. Later on it turned out that the amount of frozen meat available was thousands of tons above the Hoover estimate.

"Except for the hold-up of shipping in American ports, due to congestion on the railways, and blizzards, our bacon and meat shortage would long since have been eased by these shipments, which represent only a small percentage of the total sacrifices of the American people.

"It is lucky for us that a man like Mr. Hoover is at the helm of the allied food supply and that behind him is a people willing to deny themselves so we may live to fight."

# Why Coal Was Of Inferior Quality

New York, Feb. 14. — Many complaints have been made by householders in New York and vicinity of the poor quality of the coal purchased from dealers this winter. Some persons have claimed that there was fully 15 per cent. of slate in all the coal that had been delivered to them, others that the coal would not fuse and produce heat. In fact, cold houses have been the rule and not the exception throughout the winter season.

These conditions are now amply confirmed by a despatch from Wilkesbarre, Pa., which says:

Investigation of the quality of coal produced and shipped by anthracite opertors, big and little, has brought to light such glaring perpetration of fraud on consumers of all sections, that the Federal fuel administration, through A. C. Campbell and Tudor Williams, administrators in Lucerne and Lackawanna counties, to-day took summary action to prevent further abuse from being heaped on a long suffering public.

A Federal order was issued by Mr. Campbell in behalf of the fuel administration that puts the bars up against the further sale of inferior and impure quality of coal. It becomes effective at once by making the inspection standard in effect at the beginning of 1914, the basis on which coal is to be inspected in the future before it is shipped to market or sold.

The coal must be passed through a breaker or washery so as to properly size and remove the rocks, slate, dirt and ashes. The 1914 standard allowed not over 10 per cent. of rock and slate in pea coal, and about three per cent. in chestnut and the bigger sizes.

Campbell announced that investigators had been at work for the last four weeks and that they had submitted reports in detail.

The claim of the anthracite operators to increase production is based, according to the facts gathered by investigators to the fact that culm piles and other refuse dumps, were sold to the public as coal. While the shipments were increased, there has been no great increase in the production of real coal.

It was discovered that the policy of a large number of operators has been to sell "everything black" as coal. There has been no attempt at screening and separation of coal from refuse, in a large number of cases. Culm banks were shovelled away into cars and this high mixture of refuse commanded the same prices as coal. Silt and extremely small pieces of coal were loaded into the cars and in many instances sold as pea coal.

### NEGRO BURNED AT STAKE.

**Killed Two White Men — Tortured Until He Confessed.**

ESTIL SPRINGS, Tenn., Feb. 14. —Jim McIlherron, a negro, who shot and instantly killed two white men here last Friday, was burned at the stake here after a confession had been forced from him by application of red hot irons. A mob, estimated at upwards of 1,000 persons, met a train on which the negro was being conveyed to jail. A sister of one of the men McIlherron shot addressed the crowd, denouncing her brother's slayer. The prisoner then was taken out of town, chained to a tree, tortured until he confessed, implicating another negro, and then was burned.


**MEN'S WINTER CAPS**

This Cold Weather calls for heavy Head-wear and as we are now offering the balance of our Men's Caps at greatly reduced prices the wise Man will provide himself with one and keep warm.

**W. E. LECH** Manufacturing Furrier and Hatter

336 GEORGE STREET NEAR SIMCOE ST


# Mothers' Club To Continue Its Red Cross Work

The regular monthly meeting of the Mothers' Club was held in the Y.M.C.A. yesterday Afternoon at 3 p.m., with the new president, Mrs. Dr. Morrison, in the chair.

There was a large number present, and nine new names were added to the Club. It was decided to keep on with the Red Cross work and knitting.

Mrs. A. Stevenson gave a very interesting and instructive talk on the proper books for children to read. Those present both enjoyed and will profit by the address. Miss Fern Johnston sang a solo very sweetly.

# SCHOOL REPORT

Auburn school report for January:

Sr. IV.—Russel Profit, Helen Tedford, Helen Spencely.

Sr. III.—Arthur Profit, Tom Blackwell, Rollie Tedford.

Jr. III.—Fred Bell, Phyllis Spence, Bertha Tedford and Roy Spence, equal.

Sr. II.—Bessie Profit, Alice Blackwell, Olive Tedford.

Jr. Pr.— Kenneth Profit, Stewart Tedford, Cicely Spence.

Jr. Pr.—Mary Tedford.

### CENSOR BANS FREE TRACTS.

**Publications of International Bible Students Are Refused Permission to Circulate.**

OTTAWA, Feb. 14.—A German pacifist propaganda in Canada engineered from Brooklyn has been nipped in the bud by Col. Ernest Chambers, chief press censor for Canada.

Some years ago, under the aegis of the late Pastor Russell, the religious tracts of the International Bible Students' Association obtained through free distribution a large vogue in Canada. Recently this publishing association was apparently acquired by pacifist or pro-German interests.

This camouflaged German pacifist and anti-war propaganda in Canada has now been stopped by the censor's ban on all the offending publications.

### SELL EGGS BY WEIGHT.

**Dozen of Them Should Weigh Pound and a Half.**

OTTAWA, Feb. 14.—At a time when eggs are dwindling in size as the cost of living goes up, the Government is likely to institute a reform of the Sales and Inspection Act, providing for the sale of hen fruit by the pound. It is proposed to stipulate that a dozen of them must weigh a pound and a half, and for any deficiency in such weight the dealer would have to throw in a few extra.

A regulation also in prospect provides for 128 cubic feet being the standard cord of wood.


**WHAT THEY ARE SAYING**

**Take me to East City's new live Industry, where the Egg-Producing Hen Feed is Manufactured. Next to Cold Storage Plant.** 6d 36 1w

**Cut Glass**

*There is sure to be on your list of friends some one you will like to send an exquisite present.*

*A Piece of Cut Glass is ever a welcome gift, whether it be large or small. An inspection of our genuine stock will be a pleasure*

**SCHNEIDER'S JEWELLERS**

367 George Next Turnbull's

*Marriage Licenses Issued*

For a GOOD JOB of **SHOE REPAIRING**

Good Shoe Laces, Rubber Heels, Insoles & Shoe Dressing. Try

**JAS. H WHATLEY**

523 GEORGE STREET

**Come to HEINTZMAN HALL for VICTOR RECORDS AND VICTROLAS**

Royal Bank Building, Corner George & Hunter Sts.

R. H. BRITTON, Manager

**SPLENDID OPPORTUNITY**

**3 DAYS SALE OF SLIGHTLY USED**

**Organs and Pianos**

**Saturday, Monday & Tuesday February 16th, 18th & 19th**

These Instruments MUST BE SOLD in order to effect a POSITIVE CLEARANCE

***Useful Organs from $25 up***

and on very easy terms of payment. The Organs are not worn out instruments but are in very good condition, and such as would be suitable for beginners; Sunday Schools; Small Churches, etc. May be seen any time previous to the sale at the Nordheimer and Aeolian-Vocalian Warerooms of

**FRANK WHITEHOUSE**

118 HUNTER STREET Crown Building

## WEDDING BELLS

**JOHNSTON—DAVIS.**

A quiet wedding was solemnized at the Park street Baptist parsonage, 255 Reid street, at 8 o'clock last night, when Sidney G. Johnston, engineer, of Peterborough, was united in marriage to Miss Rhoda Davis, daughter of Dr. J. Davis, of Cavan. They were attended by the groom's brother-in-law and sister, Mr. and Mrs. Vincent Wetherup. The ceremony was performed by Rev. D. Brown. Mr. and Mrs. Johnston will reside in Millbrook.

## OBITUARY

**MRS. MATTHEW WRIGHT.**

Mrs. T. J. Lang, Millbrook, received word that her aunt, Mrs. M. J. Wright, had passed away at Sidney, Man., on Wednesday, Feb. 6, aged 50 years and 4 months.

Mrs. Wright, whose maiden name Mrs. R. A. McCullough (cousin of Mrs. T. A. McCullough), Millbrook, was most highly respected. She was a member of the Methodist Church, Sidney, Man., a faithful Christian, and an excellent neighbour. She had been ailing for some time, but the announcement of her death comes as a shock to a host of friends and relatives in Millbrook and district. The funeral service was held in the Methodist Church, Sidney, on Friday, and her remains were laid to rest in God's acre at Carberry, Man.

Mrs. W. H. Mitchell, of Peterborough, is a sister of Mr. Wright.

To the bereaved husband and family, and others bereaved, we extend sincere sympathy.

**MRS. T. K. BROWN.**

Mary Eleanor Williamson, beloved wife of Mr. T. K. Brown, 277 John street, died suddenly last night at 10 o'clock at the family residence. She had been confined to the house for two weeks with heart trouble, but her death was quite unexpected. Deceased was born in Cartwright 54 years ago, and previous to coming to the city, in 1913, had resided in Manvers. Of a quiet and retiring disposition, she devoted her life to her family and was greatly beloved by all with whom she came in contact. She leaves of the immediate family, besides her husband, six boys and two girls, Dalton, of Manvers; Pearl, at home; Hazel, of New Liskeard; Clayton, of the United States; Delmar, of Toronto; Edward, at home; Garnet in Manvers, and Walter at home.

A service, conducted by Rev. Mr. MacKenzie, will be held to-night at the house at 8 o'clock. The remains will be taken by the Port McNichol train, C.P.R., to-morrow, for interment in St. Mary's cemetery, Bethany.

**MRS. ELIZABETH FLEETWOOD.**

Mrs. Elizabeth Fleetwood died this morning in Nicholls Hospital, where she has been undergoing treatment for two months, aged 89.

She leaves one son, Mr. Wm. Fleetwood, of London street, and one daughter, Mrs. Ough, Cleveland, who has been in the city with her mother during her illness.

The funeral will take place on Saturday from the residence of Mr. Fleetwood, London street. Rev. Canon Davidson will conduct the service.

**ADAM PATTERSON WADDELL.**

Adam Patterson Waddell, Sheridan Street, died this morning at his home, aged 64, after five days' illness, from pneumonia.

He was born in Peterborough, and at an early age removed to Port Hope, where he resided until 36 years ago, when he returned to Peterborough, since when he was employed with the Peterborough Canoe Company. He was a member of St. Paul's Church.

There are left of the immediate family, besides his wife, two daughters, Jessie and Annie, at home.

The funeral will take place from the family residence, 418 Sheridan Street, to the Little Lake Cemetery, on Saturday afternoon. Service at the house at 2 o'clock, conducted by Rev. Mr. Pogue.

## Toronto Stock Market

TORONTO, Feb 14.—Market steady, prices lower. Hogs and cattle steady. Receipts, 54 cars, 467 cattle, 97 calves, 2,209 hogs, 189 sheep. Export cattle, $11.75 to $12. Export bulls, $9 to $12.50. Butcher cattle, $10.75 to $11. Butcher cows, $8.75 to $10. Butcher bulls, $7.50 to $8.75. Feeding steers, $8.50 to $9.50. Sheep, ewes, $12.50 to $14. Lambs, $18.25 to $18.75. Hogs, fed and watered, $18.50 to $18.75. Calves, $14 to $16.25.

**BIRTH.**

MACANDREW.—On February 15, 1918, the wife of Mr. Geo. H. MacAndrew, 46 Lafayette Avenue, of a son.

**PROFIT IN HENS**

**If you know how Egg-Producing Hen Feed helps the hens in quick delivery you would be in the Poultry business before Spring Phone 1389 6d. 35 1w**

PICTURES and POST CARDS of the Fire on Sale at . . .

374½ George Street — Moule — Phone No. 46

## CITY AND GENERAL

**PROBABILITIES.**

Strong kinds, with occasional rain to-night and first part of Friday. Colder by Friday night.

**ST. PAUL'S CHOIR.**

Practice to-night at 8 o'clock in the Guild room.

**AUCTIONEER.**

"Look up" J. F. Thornton, Licensed Auctioneer for City and County of Peterborough. Ring him up if you have anything to sell and he will call and see you. 'Phone 956, or call at 663 George Street. 28d-27.

**GEORGE STREET METHODIST CHOIR.**

Practice to-night in the Church Parlour at 8 o'clock sharp. A full attendance is requested.

**CLEANING, PRESSING, AND REPAIRING.**

'Phone 1416 for Cleaning, Pressing, and Repairng. Goods called for and delivered promptly. Mrs. Read, 159 Rubidge Street. dtf-7

**GOOD MONTH TO BUY.**

Before buying a new Sewing Machine or Piano, see J. W. Stuart, 372 Water Street. 'Phone 1387 and 247. Very close prices for the month of February. dtf

**FUNERAL SATURDAY.**

The funeral of Mrs. Fleetwood will take place on Saturday afternoon at 3.30 from 221 London Street, to the Little Lake Cemetery.

**MURRAY STREET BAPTIST CHOIR.**

The choir will practice in the Church to-night. Each member is requested to be present at 8 o'clock sharp.

**SONGSTERS SAVE COAL.**

The Temple Songsters' Brigade will hold their regular rehearsal to-night at the home of their leader, Mr. W. C. Ford, 412 George Street, instead of at the Salvation Army Temple, thereby contributing to the conserving of coal.

**MANAGER OF SQUIRE'S STORE.**

Mr. and Mrs. E. C. Pace have moved to town from Cordova Mines, Mr. Pace having been engaged as manager of J. L. Squire and Sons' store in the absence of Mr. F. J. Squire.—Havelock Standard.

**PRUNES! PRUNES!!**

A wonderful assortment, in 25 lb. boxes, or by the lb., just arrived. Dried apples, cooking apples, canned apples, by the bbl. or lb. Good value in raisins, at James R. Bell's grocery, 197 Hunter St., phone 455. dtf.

**VISIT BRIDGENORTH.**

Trinity League will visit Bridgenorth on Monday, Feb. 18th. All members must hand their names in to Miss Stuart or Mr. J. Kennett, not later than Friday. Members will meet in the basement of the church at 6.30 p.m.

**NELSON'S RECORD EXCHANGE.**

We buy, sell and exchange new and slightly used records of all makes. We also buy, sell, repair and exchange new and rebuilt TYPEWRITERS. It will be to your interest to consult us on the above matters. 172 1-2 Hunter, over Lynch's Drug Store.—'Phone 229.

**CARD OF THANKS.**

Mrs. Phelan and family, 516 Elm Street, wish to thank their many friends for their sympathy and kindness shown them in their sad bereavement. They also wish to express their thanks to those who contributed flowers and mass cards.

**CHILDREN'S PICTURE TALK.**

All the children of Peterborough are invited to attend the Friday night picture talks at the Gospel Hall, corner Brock and George streets. On Friday night the subject will be, 'The Calculating Cobbler,' illustrated with coloured slides. Come and bring your chums at 7 o'clock Friday night. Everybody welcome. 3d-36

**SAVE THE PIECES.**

Automobile Cylinders, Transmission Covers, Stay Rods, Water Fronts, Grate Bars, Brass Valves, and Faucets can be welded by the Oxy-Acetylene Process. Men, money and material—capital and labour—are conserved every time a bit of material is re-employed which formerly was scrapped. Have it welded at Millard's Bicycle Shop, Hunter Street, near Aylmer. 'Phone 1256. d-1-f

## FUNERAL OF MR. PATRICK PHELAN

The funeral of the late Patrick Phelan took place on Wednesday morning from the family residence, 516 Elm Street, to St. Peter's Cathedral and thence to St. Peter's Cemetery. The pall-bearers were Mr. Edward Phelan of Peterborough, brother of the deceased; Mr. John Blanco, Winnipeg, a cousin, Messers. Wm. and Edward Curtin, Lindsay, brothers-in-law; Mr. Wm. O'Donnel of Peterborough, and Mr. James O'Donnel of Toronto, nephews. Among those present from a distance were Mrs. W. Hutchison and Mrs. M. Tracey of Toronto, Mr. and Mrs. O'Donnel, Omemee, Mr. and Mrs. Curtin, Downeyville, Mr. Frank Curtin, and Miss Curtin, and Mr. Arthur Collins, Lindsay.

**PREMIER TO MEET REPORTERS.**

Ottawa, Feb. 14. — Premier Borden has acceded to a suggestion from the press correspondents here, and will meet them twice a week, on Tuesdays and Fridays, to talk over affairs. This is an arrangement similar to that made by President Wilson when he assumed office.

**WRIST WATCHES**

When you buy a Warne Wrist Watch, you cut out all risk. Their worth is in their time-keeping qualities.

SEE OUR WINDOWS for new and effective designs of Fashionable Watches and Jewelry.

**Warne Bros.**

"Diamond Hall"

*349 George Street*

## Social and Personal

The many friends of Miss Marion Gorman, the talented and popular young pianiste, will regret to hear that she is leaving the city to accept a position in Toronto.

Miss Gorman has been prominent in musical circles in the city. She has cheerfully given her services to the many demands to play at patriotic concerts and dances.

Miss Gorman has been musical directress of the dramatic section of St. Peter's T.A.S. for the past three or four years. She organized and directed the T.A.S. orchestra and the T.A.S. mistrels, which has scored so many successes. She was also musical directoress for the annual 17th of March Day and her services will be missed on that occasion.

Peterborough's loss will be Toronto's gain. Miss Gorman has accepted the position of pianiste in Woolworth's main store, Yonge street, Toronto. Her many friends will join in wishing her every success in her position.

Pte. Robert Howden, of the 2nd Depot Battalion, 1st C.O.R., which has quarters at Exhibition Camp, Toronto, returned last night after a few days' furlough, visiting his parents, Mr. and Mrs. Robt. Howden, 201 Romaine Street.

Messrs. Harry B. Housser, of the firm of H. B. Housser and Company, and T. Wallace Wood, formerly of Peterborough, recently associated with the Bond Department of Aemilius Jarvis and Company, have formed a partnership under the firm name of Housser, Wood and Co., with offices in the Union Bank Building, Toronto.

Mrs. Chas. F. Parker, of Winnipeg, is the guest of Mrs. A. S. Zavitz, Water Street.

Mr. Delmar Brown has been called from Toronto to his home, 277 John street, by the sudden death of his mother, Mrs. T. K. Brown.

Miss Leah Rogers left yesterday for a few weeks' visit in Toronto.

The Misses Boyd, Bobcaygeon, are the guests of Mrs. Alfred Belcher. Their brother, Mr. Boyd, underwent an operation recently in Nicholls Hospital.

Mrs. T. A. S. Hay, McDonnel street, returned last night from several weeks' visit with Dr. and Mrs. Crawford, Marmora.

Mr. Frank Russell left the city this morning on a visit to the State of New York, where he will be the guest of his friends, Mr. and Mrs. and Miss Calkins, and Mrs. and Mrs. Wm. Neringer.

Mr. Webber F. Turner has purchased the late James Stratton homestead on Gilmour street, one of the choicest properties in the city.

Miss Phyllis Neilson Terry and Co., who will play to-night in Maggie, at the Grand, are registered at the Empress.

**NO CONCESSION LIKELY.**

**Government Will Hardly Allow Racing With Betting This Year.**

OTTAWA, Feb. 14.—Some representations have been made here in favour of easing up on the prohibitory order last year concerning the operation of race tracks with betting. For the purpose of keeping "the ponies" in trim, and sustaining the breeding industry, a week's racing has been informally suggested.

It is learned here that the matter has not taken any definite form and, considering the economies urged for war time, it is doubted if any relaxation is permitted.

## THE WANTS WILL HELP

**What do you want most? Would you be glad of the chance to rent a room or two to congenial people? Would you like to secure a more profitable position where the chances for advancement are more certain? Would you like to dispose of household property or realty at a fair price? Would you like to locate a business partner?**

**These are but a few of the score or more questions that may be asked and answered through the Want Columns of the Examiner.**

**Those who wish to rent rooms are put in touch with those who have rooms to rent. Business partners are located, realty is bought and sold, employes and employers are brought together, buyers and sellers meet each day as a result of the little Want Ads that have come to play such an important part in modern business.**

## LETTER FROM A PETERBORO' WAR PRISONER

The Peter Robinson Chapter, I.O.D.E. have, through Miss Morrow, received the following communication from Corporal A. Dickson, a prisoner of war, whom they support in Germany.

Zerbst, 3rd Dec., 1917.

Dear Madam,—Permit me to present to the Junior Chapter, I.O.D.E., my sincere thanks for the kindnesses I have received at the hands of the members and friends during the past two years. Circumstances do not permit of frequent correspondence, so I trust that my gratitude is not measured by the number of times I am able to write you. Again, thanks and best wishes for the New Year.

Yours, etc.,
A. DICKSON.

Until further notice the address of Corporal A. Dickson, 10023, 3rd Batt., will be as follows:
Co'y 2, No. 3631
Zerbst,
Anhalt,
Germany.

## Five Soldiers Sentenced To Death

ATHENS, Feb. 14.— Three lieutenants and two soldiers were sentenced to death by a court martial in connection with the mutinous outbreaks early this month at Lamia, engineered by agents of former King Constantine. Another lieutenant was degraded and sentenced to one year in prison.

## Pte. Clarke Is Returning

Pte. Percy Clarke, formerly sergt. of the 93rd Battalion, who has been serving in France with the Canadian Labour Battalion, has arrived in Halifax, on his way home from the front.

**UNION GOV'T FOR ONTARIO.**

Ottawa, Feb. 14. — No new officers of the Russell County Conservative Association will be chosen until the leaders in the Ontario Legislature announce their politics. Five prominent Conservatives addressed a meeting, and all touched upon the necessity for union in the province as well as in the Dominion.

**FOWLER'S PEBLO GLASSES**

DON'T ASK QUESTIONS

If your eyes trouble you in any way, they should be looked after. They may cause headaches, or tire quickly, or things begin to look blurred, but in some way they tell you there is something wrong. Don't stop to question or wonder what to do, just consult Dr. Fowler, and he will test your eyes and tell you exactly what they require. There will be no mistake, he guarantees satisfaction.

CONSULTATION FREE

**A.A. FOWLER** DOCTOR OF OPTICS Phm. B. Toronto University

EYESIGHT SPECIALIST with NUGENT DRUG COMPANY

**RESTORE THE NATURAL SIGHT**

READ THE DAILY EXAMINER WANT ADS.

**TURNBULL'S**

Store Hours 8:30 to 6:00
Saturdays 8:30 to 9.00

**FRIDAY-SATURDAY BARGAINS**

**LINENS, WASH GOODS, ETC.**

INDIAN HEAD SUITING in white, good, strong quality for children's wear and Middies. 25c quality, Sale price, yard .. 20c

COLORED VOILES, light and dark shades, 40 inches wide. Regular 39c quality. Sale price, yard .... 25c

LINEN TOWELLING, good quality Linen Roller Towelling, with red border or heavy Russia Crash. Regular 25c quality. Sale price, yard .. 18c

LINEN DISH TOWELLING, blue or red check, 18 inches wide. Regular 15c. Sale price .... 10c

WHITE VESTINGS—Several good patterns to choose from. Regular 29c. Sale price .... 21c

PIQUE WHITE, white with black spot, white with blue stripe. Regular 25c. Sale price, yard.. 19c

HONEY COMB BED SPREADS, double bed size, heavy quality. Regular $2.69. Sale price .... $2.25

STEEL CLAD GALATEA, Light and dark blue, tan black and white ground, stripes, spots and figured patterns. Regular 35c Sale price, yard .. 25c

PRINTS—A few ends of the old Prints left in light grounds. Sale price, yard .... 15c

BATH TOWELS — White or Cream, with blue border. Regular 45c. Sale price, pair .... 35c

**MAIN FLOOR FRIDAY AND SATURDAY SPECIALS**

LACE GOODS DEPARTMENT.

EMBROIDERY FLOUNCING—YARD, 10c. 13 inches wide. A number of patterns to choose from. Regular 15c yard. Friday and Saturday, yard .... 10c

EMBROIDERY EDGES, YARD, 9c. A variety of patterns to chose from, from 3 to 5 inches wide. Regular up to 15c. Friday and Saturday, yard .... 9c

EMBROIDERY BEADINGS, YARD, 10c. Some with finished edges, others salvage. Regular 25c yard. Friday and Saturday, yard .... 10c

NOTION DEPARTMENT.

Mending Wool, white, natural and grey 9 cards .... 10c
Bone Hair Pins, 3 cards .... 25c
Boot Laces, 3 pair .... 10c
Writing Pads .... 10c
Colored Crochet Cotton—ball .... 7c
Tatting Cotton, 3 cards .... 10c
White Crochet Cotton, 2 for .... 17c
Stamped Linen Handkerchiefs .... 20c
Stamped Children's Dresses .... 29 to 75c

UNDERWEAR AND HOSIERY

VESTS—63c. Ladies' Heavy Weight Vests, V neck, long sleeves. Regular 75c. Friday and Saturday 63c

VESTS AND DRAWERS, EACH, 35c. Children's Natural and white heavy and light Drawers. Regular 45c. Friday and Saturday, each .... 35c

COMBINATIONS, $1.49. Ladies' Heavy Weight Combinations low neck, elbow sleeves. Regular $2.00. Friday and Saturday .... $1.49

MITTS, PAIR, 69c. Knitted Mitts, Long Cuff, all colors. Sizes 2, 3, and 4. Friday and Saturday. Pair .... 69c

STOCKINGS, PAIR 40c. Boys' Heavy Cotton Ribbed Stockings. All sizes. Friday and Saturday, pair .... 40c

BABY FLOUNCING, YARD, 65c. With Guipure and fine scalloped edges. 27 inches wide. Friday and Saturday, yard .... 65c

**STAPLE SPECIALS**

NEW OXFORD SHIRTINGS in a good assortment of colours, light and dark blue, and pink stripes. Friday and Saturday, yard .... 25c

FLANNELETTE BLANKETS, 11/4 size, grey or white, pink or blue border. Friday and Saturday, pair $2.45

FACTORY COTTON, full 36 inches wide; a good sound thread that will bleach well. Our special for Friday and Saturday, yard .... 25c

HOSPITAL GAUZE—36 inches wide; Pure white, Friday and Saturday yard .... 10c

WHITE FLANNELETTE, HORROCKSES, 34 inches wide, a smooth, even thread, very fine weave, Friday and Saturday, yard .... 32c

GALATEAS, 34 inches wide in even blue and white and fancy blue and white stripes, suitable for ladies' wash dresses or Children's Suitings. Friday and Saturday yard .... 25c

**BASEMENT SPECIALS**

CLOTHES PEGS, 6 dozen for .... Friday and Saturday .... 10c

DINNER SETS—Three different patterns to choose from. Fine quality of Semi-Porcelain. Regular $29.00. Friday and Saturday .... $20.00

PARING KNIVES, splendid quality of steel, Friday and Saturday .... 15c

LAUNDRY SOAP, Regular 7c. Friday, and Saturday, 12 for .... 64c

EGG CUPS—Regular 39c doz. Friday and Saturday .... 33c

SUGAR AND CREAM SETS—Large size with pink rose and gold band decoration. Regular 96c pair .... 48c

DIPPERS—One quart size in granite or tined. Reg. 35c. Fri. and Sat. 25c

SUGAR SHELLS, Butter Knues, nickel, silver, with beaded edge. Regular 25c. Friday and Saturday, 2 for .... 25c

GLOBE WASH BOARDS, zinc covered Regular 39c, for .... 33c

ELECTRIC LAMPS, 25 and 40 watt .... 35c
60 watt .... 45c

**TURNBULL'S HOUSEFURNISHING SPECIALS**

ART SATEENS AND CHINTZES. 30 to 36 inches wide, Art Sateen and Chintzes in many shades and light and dark ground designs. Being specially adapted for side drapes, cushions, slip covers and fancy bags. Regular 45c. Friday and Saturday, yard .... 31c

ART RAG RUGS. We have just opened up a fresh consignment of the beautiful Art Rag Rugs, in various colours and designs, suitable for Bathroom and Bedroom. Come in blues, pinks, pellow, and white. Note sizes and prices:
24 x 36. Reg. $1.75—Friday and Saturday .... $1.49
24 x 48. Reg. $2.00—Friday and Saturday .... $1.59
36 x 63. Reg. $3.50—Friday and Saturday .... $2.89

CUSHION OR KIMONA CORDS. An extra special item for quick sales in these well-made Cushion and Kimona Cords, in various colours, both plain or combination; 3 yards long. Regular 30c. Friday and Saturday, each .... 15c

ROPE PORTIERES. These well-known Rope Portieres do not require any introduction; always in demand for arches and doorways. Come in plain green or golden brown, in varied lengths of rope, with heavy tassels on ends, and festooned head, extend 4 ft. to 6 ft. wide. 2 specials:
Reg. $4.75—Friday and Saturday, $4.19.
Reg. $3.75—Friday and Saturday, $3.19.

ODD PAIRS LACE CURTAINS. About a dozen pairs of odd Lace Curtains from our regular stock, slightly soiled and no two pair alike. A splendid bargain. Regular to $8.50 pair. Friday and Saturday—½ price per pair.

WHITE ENAMEL BEDS. White Enamel Iron Beds with scroll head and foot with brass mounts on posts. Others with straight and continuous rails in various designs. Come in regulation sizes. 2 Specials.
Reg. $10.50—Friday and Saturday $8.98.
Reg. $5.50—Friday and Saturday, $3.98

HEAVY COCOA DOOR MATS. Just 3 dozen only of these heavy quality fibre Brush Mats, made from finest grade Calcutta Fibre, wihch will stand all kinds of weather and wear. Present day factory prices have advanced considerably. 3 sizes:
14 x 27. Reg. $1.10—Friday and Saturday .... 96.
16 x 30. Reg. $1.35—Friday and Saturday .... $1.12
18 x 33. Reg. $1.70—Friday and Saturday .... $1.39

TAPESTRY RUG SPECIAL. 4 different designs, in 3 regular sizes to choose from in this special 8-wire weave Tapestry Rug; not many left in the lot; a real bargain never to be had again, special prices are considerably less than present factory cost. Come early before they are all sold.
2½ x 3 yards. Reg. $14.50—Friday and Saturday .... $10.50
3 x 3½ yards. Reg. $19.50—Friday and Saturday .... $14.50
3 x 4 yards. Reg. $21.50—Friday and Saturday .... $15.50

SHOP IN THE MORNING IF POSSIBLE

**TURNBULL'S**

10 PAGES
PAGES 1-4

# The Evening Examiner

Copies Printed during January 148,740
A Daily Average 5,720

VOL. LX. No. 39 PETERBOROUGH, FRIDAY, FEBRUARY 15, 1918 PRICE TWO CENTS

# FORTY CHILDREN LOSE THEIR LIVES IN MONTREAL

## THE GREY NUNNERY IS DESTROYED BY FIRE

"Cheer Up"

We're Open Again, prepared to make up for Lost Time.
DON'T WAIT
ARRANGE FOR A SITTING NOW
Is the Time—the 'Phone 368

Roy
STUDIO
140½ Hunter Street

BISURATED MAGNESIA
For Dyspepsia, Indigestion
Heartburn, Belching, Sour Acid Stomach, Gas in Stomach, etc., take a teaspoonful of Bisurated Magnesia in a half glass of hot water after eating. Is safe, pleasant and harmless to use and gives almost instant relief. It neutralizes stomach acidity and sweetens the food contents so that digestion is easy and painless. Sold by druggists everywhere.

## Death Sentence For Bolo Pasha

### Court Martial Deliberated Only Fifteen Minutes

Paris, Feb. 15. — Bolo Pasha was sentenced to death. The court martial which condemned Bolo Pasha to death deliberated for only fifteen minutes.

Darius Porchere, an accountant, who was a co-defendant, was sentenced to three years imprisonment.

Filippo Cavallinie, another co-defendant, who is under arrest in Italy, was sentenced to death, although he is now within the court's jurisdiction.

McDERMID & JURY
E. L. PAYNE

## Montreal Fire Exacts Very Heavy Toll

### Forty Children Lose Their Lives in Fire Which Destroys Grey Nunnery

Montreal, Feb. 15. — Forty children lost their lives in a fire in the Grey Nunnery. Many sick soldiers and aged people had narrow escapes.

## WAR MENUS

How to Save Wheat, Beef and Bacon for the men at the front. Issued from the office of the Food Controller for Canada.

MENU FOR SATURDAY.

Breakfast

Oranges
Rolled Oats Toast
Honey Tea or Coffee

Dinner

Scrapple Potatoes Parsnips
Apple Pie

Supper

Fish Chowder
Rye Bread
Stewed Prunes Tea

The recipes for Scrapple and Rye Bread, mentioned above, are as follows:—

Scrapple—
7 cups water
2 1-3 cups cornmeal
3 teaspoons salt
2 cups meat in small pieces

Make a mush by stirring the cornmeal into boiling salted water. Add meat and cook two or three hours in double boiler or fireless cooker. Put in mould to cool. Slice and saute in hot fat.

Rye Bread—
5 cups rye flour
1 1-2 cups wheat flour
1 cup milk, scalded and cooled
2 cups luke-warm water
1 tablespoon salt
1 tablespoon lard
1 cake Fleischmann's yeast.

Dissolve the yeast in the luke-warm water. Add 2 1-2 cups rye flour. Beat well. Put in a warm place to rise for about two hours. When light add the wheat flour and the lard, and the remainder of the rye flour and salt. Keep the dough rather soft. Knead until smooth, let rise to double its bulk, mould into loaves, and let rise again until light. Bake in a moderate oven for one hour.

(Wheat and meat saving recipes by Domestic Science Experts on the staff of the Food Controller's Office.)

A Peterboro Industry Selling

GRAMOPHONES

Direct to the Consumer

HAVING had to turn our Factory over to the Peterborough Canoe Co. for the manufacture of Munitions Boxes, they having lost their own factory by fire, we are going to turn over our stock of Gramophones which were manufactured for outside wholesale trade, giving the people of Peterborough a chance to get—

A Beautiful Cabinet Gramophone, made in Three Different Designs, at One-Half or Less than you can procure them at a retail Store.

Our Terms are Spot Cash, and we have to clear them out at once. In buying from us you will save Railway Freight, Cost of Packing and Retailer's Profits, and secure a Higher Class Article!

Don't miss this opportunity, as you will not likely again have the privilege of buying at such low figures. They are bound to go quickly, so decide at once to Brighten Your Home at Small Cost . . . . . .

Peterboro Furniture Co.
64 HUNTER STREET, EAST

## Both Armies Prepare For Next Offensive

### Each Have a Fairly Accurate Idea of the Other's Strength —Raids Are Being Carried Out on Both Sides—German Strength Increases.

### A GIGANTIC STRUGGLE

FRENCH FRONT, Feb. 15.—Like two boxers seated in opposite corners, taking deep breaths while awaiting the next round, the German and Franco-British armies on the western front are preparing for the reopening of the gigantic struggle. Each army has probably a fairly accurate idea of the other's strength.

The French and British know they have facing them 155 German divisions. Since this despatch was written there has been a considerable increase in the German strength. A cable last night said the Germans now had on the western front 175 divisions, or about 2,100,000 men. To give the total forces on the allies' side might possibly afford some indication to the enemy.

Ever since the battles of Malmaison and Cambrai minor encounters have taken place almost constantly, each side trying to find out the weak spots of the other or to discover the intentions of the opposing army. In Lorraine, in Alsace, before Verdun, in Champagne and around St. Quentin the Germans have attempted raids very frequently. In all cases they have been unsuccessful. On the other hand, the French have generally been able to carry out their entire plan of reconnaissance and have returned to their lines only after destroying the enemy's works and usually bringing back prisoners.

## Sunday School Lesson Questions

Feb. 17, 1918.

Jesus Teaching by Parables — Four Kinds of Ground. Mark 4:1-20.

Golden Text: Take heed, therefore, how ye hear. Luke 8:18.

1. Verse 1. What were the special charms which Jesus had for the people, that he attracted such great crowds?

2. Why is a boat for a pulpit from which to preach the gospel, just as sacred as a church or a cathedral?

3. Verse 2. Why did Jesus preach and teach in parables, and what are the advantages or the disadvantages of that method?

4. Verse 3. In how many respects does the preaching of the gospel resemble the sowing of seed?

5. Verse 3. How would you regard a farmer or a gardener, who deliberately sowed seed on the highway?

6. What were the characteristics of much of the ground in Palestine that made the four kinds of soil referred to in this parable?

7. Should a Christian deliberately sow the seed of the gospel in those hearts that are not prepared to receive it?

8. Verse, 5, 6. What class of people are those that resemble the stony ground?

9. Verses 5, 6. When shallow minded people who are also emotional hear the gospel and are moved by it are they, or are they not, likely to develop into strong Christians as those under like influences who are not so easily moved, and think more deeply? Why?

10. Verse 7. What effect has the preaching of the gospel upon those who will not give up their sins?

11. If a person is ever so much influenced by the gospel but still holds on to his sins, how much Christian fruit is he likely to bear?

12. Verse 8. How may all those who are appealed to by the gospel become "good ground" hearers, in this parable?

14. Verse 9. Is it a fault or a misfortune, and why, to have dull or no spiritual hearing?

15. Verses 10-13. Why did Jesus speak in parables that he knew some would not understand or would misunderstand? (This is one of the questions which may be answered in writing by the members of the club.)

16. What is the only way by which we may understand the teaching of Jesus?

17. Verse 14. What is "the word" which all Christians must sow?

18. Verse 15. What class of persons are "wayside" hearers?

19. Verses 16, 17. Do those "stony ground" hearers who receive the word with gladness" and afterwards fall away, actually get converted? Give your reasons.

20. Verse 20. What reward will those who are "good ground" hearers get.

Lesson for Sunday, Feb. 24, 1918.—Jesus Teaching by Parables—The Growth of the Kingdom. Mark 4:21, 34.

Brilliant green is in high favour.

Any Sickness Leaves Weakness

Even a simple cold strips and reduces your resistive powers to allow other sickness. Only food—not opiates or drugs—creates the rich blood which distributes strength to the body, and the concentrated medicinal food in

SCOTT'S EMULSION

makes the blood rich and stimulates its circulation while its tonic virtue enlivens the appetite and aids nutrition to reestablish your strength quickly and permanently. If you are rundown, anemic or nervous, by all means get Scott's Emulsion. It builds because it is a food—not a stimulant.

Scott & Bowne, Toronto, Ont. 12-39

## FRIDAY MORNING BULLETINS

London, Feb. 15. — The Russian envoy may be deported.

LACKS COURAGE.

London, Feb. 15. — The Morning Post declares that Lloyd George lacks courage.

ANOTHER BIG RAID.

London, Feb. 15. — The Canadians made another big raid into the German lines.

NO CONSCRIPTION.

Ottawa, Feb. 15. — There will be no conscription of farm labor.

MINERS ARE OUT.

Knoxville, Tenn., Feb. 15. — Three thousand miners went on strike yesterday, closing eight mines.

EXCHANGE OPENS.

New York, Feb. 15. — The stock exchange has issued a notice that the exchange will hereafter keep open on heatless Mondays.

NOTHING NEW.

London, Feb. 15. — The latest reports state that nothing unusual happened on any front yesterday.

## Strong, Active Mkt. Cattle Prices Firm

### Light Run Offering—Lambs and Calves Easier—Hogs Firm

Union Stock Yards.—Receipts for yesterday, 59 cars, with 467 cattle, 27 calves, 2,200 hogs, and 189 sheep and lambs.

Cattle are coming through, but slowly, to-day's offerings not being as large as was expected. Cars keep coming along, but are late on arrival. Cattle are not "full," and consequently prices seem a bit better, but the market on the whole is not higher, except for anything extra choice.

Sheep, lambs, and calves are a little easier.

Hogs steady to firm at $18.75 fed and watered.

Latest quotations:

| | | |
|---|---|---|
| Heavy steers | $11.00 | to $11.75 |
| Choice butcher | 10.50 | 11.75 |
| do medium | 10.00 | 10.25 |
| do common | 9.00 | 9.25 |
| Heifers, good to choice | 10.50 | 11.00 |
| Butchers cows, choice | 7.75 | 8.50 |
| do medium | 7.00 | 7.50 |
| Butcher bulls, choice | 8.50 | 9.50 |
| do good | 7.60 | 7.75 |
| do medium | 6.00 | 7.00 |
| Canners and cutters | 5.50 | 6.50 |
| Feeders, 900 to 1,000 lbs. | 9.50 | 10.00 |
| Stockers, 900 to 1,000 lbs. | 9.00 | 9.50 |
| do med., 600 to 700 lbs. | 8.00 | 8.50 |
| do light, 600 to 650 lbs. | 7.00 | 7.25 |
| Milch cows | 35.00 | 110.00 |
| Calves | 6.50 | 16.00 |
| Lambs | 18.00 | 18.25 |
| Sheep, light | 11.00 | 14.00 |
| Hogs, fed and watered | 18.75 | ..... |
| do off cars | 19.00 | ..... |
| do f.o.b. | 17.75 | ..... |

Grain Dealers' Quotations.

Sharp advances featured to-day's markets. The cash situation continues very strong, and offerings are readily absorbed. Futures were correspondingly strong. Winnipeg May oats closed 1 1-2c. up, and Chicago May 1 7-8c. up. Manitoba cash oats, Fort William, are quoted 1 1-2c. higher. Ontario oats, steady, but firm. Barley shows a further advance of 1c.; rye 2c. and buckwheat 2c.

Manitoba wheat—No. 1 Northern, $2.23 1-2; No. 2, $2.20 1-2; No. 3, $2.17 1-2; No. 4, $2.10 1-4, including 2 1-2-cent tax in store Fort William.

Manitoba oats—No. 2 C.W., 90 1-2c.; No. 3, 87 1-4c.; extra No. 1 feed, 86 1-2c.; store, Fort William, No. 1 feed, 86 1-2c.

American corn—No. 3 kiln dried, $1.95; track, Toronto.

Ontario oats—No. 2 white, 93c. to 94c., nominal; No. 3, white, 92c. to 93c.

Barley—Malting, $1.60 to $1.62.

Ontario wheat—No. 2 winter, $2.23, basis in store, Montreal.

Peas—No. 2, $3.70 to $3.80, according to freights outside.

Buckwheat—$1.65 to $1.68.

Rye—No. 2, $2 to $2.02.

Manitoba flour—War quality, $11.10, Toronto, new bags.

Ontario flour—War quality, $10.60, Toronto-Montreal, $10.60, new bags.

Millfeed—Car lots, delivered, Montreal; shorts, $40; bran, $35; feed flour, per bag, $3.40; middlings, white, $45 to ;

Hay—Baled, track, Toronto, car lots, No. 1, $16 to $17; No. 2, $14 to $16; mixed, $13 to $16; straw, car lots, $8.50 to $9.

A NECESSITY IN THE HOUSE.

Most of the common ills of life arise from a torpid, sluggish condition of the Liver, Kidneys or Bowels, and because they act on each of these organs in a direct and specific way Dr. Chase's Kidney-Liver Pills overcome serious and painful diseases over which ordinary medicines have no control.

The Rexall Store

Fortify Your System Against Coughs, Colds and Wasting Diseases
WITH
Rexall Emulsion of Cod Liver Oil With Hypophosphites

In this preparation you get the very best quality of ingredients and is better value than any other preparation of its kind.

After using a bottle of Rexall Emulsion if you feel you haven't had value for your money:—

Bring back the empty bottle and we will refund your money as cheerfully as we received it.

The price is

$1.00 Per Bottle

McDERMID & JURY'S
The Safe, Satisfactory Druggists
The Rexall Store
COR. GEORGE & CHARLOTTE

WE ARE HERE TO SERVE YOU

### The Simple Breakfast.

Over, under and through all eating, the simple breakfast still stands supreme, declares A. J. R., in the Minneapolis Journal. A glass of water, a cereal or wheat biscuit with cream in abundance and a peach from Colorado sliced in, two slices of bacon not so crisp that they break, two slices of home-made bread comfortably toasted, a cup of coffee poured upon the cream and sugar and stopped at exactly the right color, two of mother's doughnuts and, as you leave the table with a sigh of relief, if it be possible to get the hooks on one of baby's bits of chocolate candy for a topper, no great harm is done. With that breakfast, one may leave the house feeling that he is fortified until the noon hour rolls around again.

### Why Look After Daddy?

Mary was going downtown with her father, and mother, after dressing her, gave a few instructions on how to behave. She ended with, "And, Mary dear, always hold daddy's hand when you are crossing the road." Mary looked up innocently. "Why, mamma," she said, "can't he take care of himself?"

COLDS CAUSE HEADACHE AND GRIP

LAXATIVE BROMO QUININE Tablets remove the cause. There is only one "Bromo Quinine." E. W. GROVE'S signature on box. 30c.

Fish Menu

We are receiving a splendid assortment of fish, specially for the Lenten season.

| | |
|---|---|
| Sea Salmon | Pickerel |
| White Fish | Halibut |
| Salmon Trout | Haddock |
| Fresh Sea Herring | Smelts |
| F. Haddie | Schrimps |
| Haddie Fillets | Ciscoes |

PINE APPLES

| | |
|---|---|
| Oranges (Special) | Lemons |
| Bananas | Grape Fruit |
| Fancy Apples | Cranberries |

HOT HOUSE TOMATOES

| | |
|---|---|
| Florida Cabbage | Rhubarb |
| Florida Cauliflower | |
| | Green Onions |
| Florida Celery | Lettuce |
| No. 1 Potatoes | |

DOUROS & GETTAS
375 GEORGE ST.
Phones 18 & 19
TRADING STAMPS—on every cash purchase you get 10 per cent back in stamps

"It's Confidence That Does It"

LENTEN SUPPLIES

| | |
|---|---|
| Canned Chicken | Tuna Fish |
| Canned Duck | Salmon |
| Chicken Haddie | Sardines |

SOUND FRUIT

| | |
|---|---|
| Grape Fruit | Barrelled Apples |
| California Seedless Oranges | |
| | Lemons |

Beans, Peas, Onions, Celery, Potatoes, Carrots, Turnips, Cabbage

Full Lines General Groceries

Porter S. White Co.
334 George Street
PHONE 208

NOTICE

The R. Neill Co. are arranging for temporary quarters, and will announce them in this space in a few days, when they expect to open for business.

R. NEILL Co
LIMITED

# NOW RAISES 600 CHICKENS

**After Being Relieved of Organic Trouble by Lydia E. Pinkham's Vegetable Compound.**

Oregon, Ill.—"I took Lydia E. Pinkham's Vegetable Compound for an organic trouble which pulled me down until I could not put my foot to the floor and could scarcely do my work, and as I live on a small farm and raise six hundred chickens every year it made it very hard for me.

"I saw the Compound advertised in our paper, and tried it. It has restored my health so I can do all my work and I am so grateful that I am recommending it to my friends."—Mrs. D. M. ALTERS, R. R. 4, Oregon, Ill.

Only women who have suffered the tortures of such troubles and have dragged along from day to day can realize the relief which this famous root and herb remedy, Lydia E. Pinkham's Vegetable Compound, brought to Mrs. Alters.

Women everywhere in Mrs. Alters' condition should profit by her recommendation, and if there are any complications write Lydia E. Pinkham's Medicine Co., Lynn, Mass., for advice. The result of their 40 years experience is at your service.


# Railway Time Tables

**GRAND TRUNK RAILWAY.**

CORRECTED TO JAN. 2, 1918.

6.10 a.m.—For Port Hope, making connections for all points on the main line east and west, arriving Toronto 11.25 a. m.

7.00 a.m.—For Lakefield.

8.25 a.m.—For Hastings, Campbellford, Stirling, Madoc, Belleville, Deseronto, Napanee, Kingston, Brockville, Montreal.

9055 a.m.—For Lindsay, Orillia, Collingwood, Midland, Penetanguishine, North Bay, Toronto, Hamilton, Niagara.

12.50 p.m.—For Millbrook, Lindsay, and For Hope, making direct connections at Port Hope for Toronto, arriving Toronto 3.35 p.m.

13.40 p.m.—For Lakefield.

18.20 p.m.—For Millbrook, Lindsay, Port Hope and all points on the main line, east and west. Direct connections at Port Hope with International Limited for Toronto, Detroit and Chicago.

4.00 p.m.—For Hastings, Campbellford, Stirling, Madoc, Belleville, Deseronto, Napanee, Kingston and Brockville.

5.45 p.m.—For Lakefield.

6.40 p.m.—For Lindsay, Orillia, Midland, North Bay, Toronto.

8.30 p.m.—Local for Lindsay.

9.19 p.m.—For Millbrook, Port Hope, Belleville, Kingston, Brockville, Montreal and Boston.

**CANADIAN PACIFIC RAILWAY.**

CORRECTED JAN. 21, 1918.

GOING EAST—

**2.40 p.m.—Indian River, Norwood, Havelock.

12.10 p.m.—Kingston, Smith's Falls, Montreal, Quebec, St. John, N.B., Boston and New York.

1.41 a.m.—Norwood, Havelock, Tweed, Perth, Smith's Falls, and Ottawa.

**11.35 a.m.—Norwood, Havelock, Tweed, Perth, Smith's Falls, Ottawa, Montreal and Intermediate points, and all points east of Montreal.

GOING WEST—

*4.55 a.m.—Toronto, Owen Sound, Guelph, Goderich, Hamilton, Buffalo, New York, Galt, Woodstock, St. Thomas, London, Chatham, Detroit and Chicago.

5.59 a.m.—Myrtle and North Toronto.

**7.35 a.m.—Toronto, Hamilton, Buffalo, Rochester and New York. Intermediate points between Peterborough and Toronto.

**9.30 a.m.—Lindsay, Orillia, Port McNichol and intermediate points.

**4 p.m.—Toronto, Hamilton, Brantford, Buffalo, New York, Guelph, Galt, Woodstock, London, Detroit and Chicago.

**5.45 p.m.—North Toronto and West Toronto and Intremediate points.

*Daily **Daily except Sunday.


CANADIAN PACIFIC

**CALIFORNIA**

Offers unsurpassed attractions for

**THE WINTER TOURIST**

Warm Sea Bathing—Golf—Tarpon Fishing, etc.

Homelike, Moderately-Priced Resorts as well as

The More Palatial Hotels.

Choice of Routes.

See that at least one portion of your ticket reads

"VIA CANADIAN PACIFIC ROCKIES."

Particulars from Canadian Pacific Ticket Agents, or W. B. Howard, District Passenger Agent, Toronto.

**CHINA PAINTING**

*Mrs. Langley McCarthy*

*Teaches Bisco's New and Beautiful Work in China Painting.*

**Barbeau's Cartage**

All kinds of Moving and Carting by careful and experienced men. A Lorry and a Piano Wagon has been added to our equipment which will enable us to give better service than ever to our Patrons. Satisfaction Guaranteed. We have just added a new furniture van. Largest in the city Household effects moved with care.

A. BARBEAU,

PHONE 1017 85 GLADSTONE AVE

Renew your subscription.


# "THE CLUE IN THE AIR"

**A DETECTIVE STORY—Isabel Ostrander**

(Continued from yesterday)

"I did not," returned McCarty. "Not being mentally equipped to grasp the grand scientific stunts of him, I've permission to blunder along in my own way, and go as far as I like so long as I don't bother him with anything I can find out, and interrupt the marvellous workings of his brain."

Dennis choked over his coffee.

"By God, you put it over on him! On Terhune!" he gurgled. "A free hand and only himself to blame if you leave him at the post! Mac, you're back in the running and going strong!"

A half hour later they presented themselves at the Hotel Lavenham, and Mrs. Doremus received them with an air of languid boredom, which did not conceal the alert watchfulness in her eyes. She was clearly on her guard and more self confident than at any previous interview.

The maid hovered about in an elaborate pretense of occupation but McCarty waited pointedly until she withdrew, and then producing the little jeweler's case, he said:

"I've called to return this to you, Mrs. Doremus."

She gave a little scream of delight.

"My diamond pin! It was stolen from my apartment over two months ago.Oh, how glad I am!"

"It was stolen then? You didn't lose it?"

"No, indeed! It disappeared in the most unaccountable way. I advertised for it, offering a reward, but it was never returned. It couldn't have been lost, for Mary and I searched and searched! Did you find out who stole it?"

The curtains of the doorway swung violently apart and Mary reappeared—her face suffused.

"You have forgotten, Mrs. Doremus!" she cried, and there was no mistaking the open threat in her manner. "You gave me that pin after we found it under your dresser, for nursing you through your illness. It was never stolen!"

For an instant the eyes of the two women met and battled, then Mrs. Doremus bowed her head.

"Yes, I—I—remember now. I did give this pin to Mary, but my mind wanders since this horrible experience we have been through. I was startled and forgot."

"Denny, take care of the door!" McCarty smiled grimly. "There's nothing now that you need forget, Mrs. Doremus, nothing the police do not know. This girl here will have no chance to blackmail either you or Mr. Quimby any more, and we'll send her up on the theft of this pin alone."

A snarl of rage broke from the girl, but it was drowned in Mrs. Doremus's choking cry.

"Blackmail! What do you mean? What have you found out?"

"That Mr. Quimby was your guest at dinner a week ago Monday night; that he was a frequent caller on you, and you'd made up your mind to marry him. There is no use denying it, ma'am. He was in your apartment at the time that his stepdaughter was killed, and he was still there, hiding behind the glass closet in the dining room, when Inspector Druet and I questioned you later. You knew of the report he started, that his stepdaughter was crazy——"

"Oh, stop, stop! I can't bear it! What shall I do? Does Mr. Quimby know that you have discovered? Can't you keep it quiet? Oh, I implore you! Mr. Quimby will pay, anything, anything! not to have this disclosed!"

"We represent the law, ma'am. We are not playing Mary's little game. I suppose you don't know that she has been planning for a long time to blackmail you, before Miss Rowntree ever came to her death. In this little book, which we found in your girl's trunk, are records of talk between you and Mr. Quimby that she had listened to and copied down, and meant to make you pay for later on when you had married him, perhaps. From the evidence of this he was trying to back out and you held his letters over his head, a thing which a man in his position would pay well to keep from the newspapers, as Mary well knew."

"I cannot believe it! This is infamous! She could not have done such a thing——"

"Here," proceeded McCarty, ignoring the interruption, "is a little memorandum of what Mary got out of the two of you on account of what happened at the Glamorgan that night. The first amount is ten dollars——"

"Yes!" Mrs. Doremus was staring at him, wild-eyed. "I gave it to her when the disturbance occurred, and Mr. Quimby added twenty-five to keep her from letting anyone know that he was there. You see, he didn't want to get mixed up in anything."

"I believe you!" McCarty ejaculated. "Then there's an item of a hundred and another of fifty——"

"Mr. Quimby sent the hundred to me to give her when we found out the next day that the girl who was killed was his stepdaughter, and she got the fifty from me——"

"And some dresses and things, too."

Mrs. Doremus nodded and swallowed convulsively.

"Mr. Quimby was to let her know when to come to see him and get his instructions—he didn't dare send any more letters——"

"No. He signalled to her by dropping his hat at the funeral, and she saw it from the crowd," McCarty went on. "She called that night and got the instructions and five hundred dollars beside, to keep her mouth shut——"

Mary who had been standing at bay like a figure of stone, suddenly sprang to life.

"It's a lie!" she screamed. "A lie! You're letting them drag everything out of you like the fool that you are! I never blackmailed you or him either; you gave that money to me of your own free will, and you gave me the brooch, too! If you round on me, I will fix both of you. I haven't told what I know and they'll not find it out unless I do, but you get me out of this or it'll be the worse for both of you!"

Mrs. Doremus clenched her hands with an unexpected flare of spirit.

"There's nothing to conceal now! I have done all that I could, but as long as they know, I'm glad to be free from you. You're a blackmailer and a thief!"

Mary uttered a furious ejaculation, and, turning, disappeared. Dennis started to follow her, but halted at a sign from McCarty.

"Terhune's men are below," he observed. "She'll be trailed, wherever she goes."

"Oh, let her go!" moaned Mrs. Doremus, sinking upon the couch. "I wouldn't, prosecute her if she had stolen a hundred jewels! All this blackmailing business would come out and—and what you tell me she overheard—and the scandal, would be ruinous! You will be merciful and keep the public from knowing that Mr. Quimby was in the house when that terrible thing happened? He has great influence, he will not forget——"

"The public?" repeated McCarty. "Isn't it the authorities that he should be worrying about? If the man was present when his stepdaughter was killed——"

"But he wasn't; he was with me! It all happened just as I told you, that I swear! We saw the—the body fall past my window, but we had no idea who it was, even later. Mr. Quimby hid because he didn't want notoriety of any sort, did not want it known that he was calling on me.

"We were both absolutely ignorant of his stepdaughter's presence in the building and don't know to this moment why she went there or how she met her death. It was not until the next morning, when I saw the papers and received Mr. Quimby's note that I learned of her identity, and I thought that I should go mad! Oh, please, please, believe me! I am telling the truth!"

(To be Continued.)


# AWFUL ATTACKS OF HEART TROUBLE

**EASED BY SECOND DOSE OF Milburn's Heart and Nerve Pills**

One of the first danger signals announcing something wrong with the heart is the irregular beat or violent throb. Often there is only a fluttering sensation, or an "all-gone" sinking feeling, or, again you may experience a smothering sensation, gasp for breath and feel as though about to die.

In such cases the action of Milburn's Heart and Nerve Pills in quieting the heart, restoring its normal beat and imparting tone to the nerve centres, is, beyond question, marvellous.

Mrs. Frank Arsenean, Newcastle, N.B., writes: "I have awful attacks of heart trouble for the past five or six years, and as I had tried many kinds of medicine without getting any better, I decided to give Milburn's Heart and Nerve Pills a trial, and to my surprise I found ease from the second dose. I continued taking them until I had used six boxes, and now I feel as well as can be.

"At present my sister is taking them for nervousness, and finds great comfort by their use."

Milburn's Heart and Nerve Pills are 50c a box at all dealers, or mailed direct on receipt of price by The T. Milburn Co., Limited, Toronto, Ont.

**Short Cordwood AND MILL WOOD FOR SALE!**

**Farmers requiring Logs Cut or Custom Sawing done, bring in your Logs and have them cut on SHORT NOTICE.**

**E. H. MANN & CO.**

**PORTABLE SAW MILL**

**124 AYLMER ST. Phone 153**

**Egg-Producing Hen Feed!**

*Feed your Fowl Ground Green Bone. We sell it.*

*Save your Wood Ashes, Bones, Iron, Copper and Brass for*

**Geo. Stevens**

Phone 1389

P.O. Address: 364 Mark St Peterborough, Ont.

**You Look As YOU FEEL**

You know well enough when your liver is loafing.

Constipation is the first warning; then you begin to "feel mean all over."

Your skin soon gets the bad news, it grows dull, yellow, muddy and unsightly.

Violent purgatives are not what you need—just the gentle help of this old-time standard remedy.

CARTER'S LITTLE LIVER PILLS

Genuine bears Signature

Brentwood

Colorless faces often show the absence of Iron in the blood.

**Carter's Iron Pills** will help this condition.

**Alkali in Shampoos Bad For the Hair**

If you want to keep your hair looking its best, be careful what you wash it with. Don't use prepared shampoos or anything else, that contains too much alkali. This dries the scalp, makes the hair brittle, and ruins it.

The best thing for steady use is just ordinary mulsified cocoanut oil (which is pure and greaseless), and is better than anything else you can use.

One or two teaspoonfuls will cleanse the hair and scalp thoroughly. Simply moisten the hair with water and rub it in. It makes an abundance of rich, creamy lather, which rinses out easily, removing every particle of dust, dirt, dandruff and excessive oil. The hair dries quickly and evenly, and it leaves the scalp soft, and the hair fine and silky, bright, lustrous, fluffy and easy to manage.

You can get mulsified cocoanut oil at any pharmacy, it's very cheap, and a few ounces will supply every member of the family for months.

**Advertise in the Examiner**

**WILSON'S "The National Smoke"**

Eighteen million "Bachelors" sold annually in Canada

**BACHELOR CIGAR**

The "Bachelor" cigar is made in Canada. The clear Havana filler and fine Sumatra wrapper are IMPORTED.

3 for 25¢

Cheaper by the Box

ANDREW WILSON & CO. TORONTO AND MONTREAL


**Strict Prohibition Law.**

Under the act of congress organizing the territory of Alaska, the legislature meets every two years. It did not meet in 1916, but the legislature of 1915 passed a law providing for a popular vote on the liquor question in November, 1916. At that election the people voted by a large majority that from and after January 1, 1918, spirituous liquors should not be manufactured, sold, transported or given away anywhere within the territory. The prohibition law thus to be established by popular vote, notes an exchange, probably will be the most stringent of any.

**Mote and Beam.**

Gen. George W. Goethals was lunching in New York recently with a man who complained about his brother's extravagance.

"His latest extravagance is horses," said the complainant. "He bought a pair of coach horses last week for $6,000."

"Humph!" said General Goethals. "What did you pay for your touring car?"

"Er—ten thousand dollars."

"Well," said the general, "don't criticize the team in your brother's eye till you've cast the motor out of your own."

**Willing to Hear.**

"Miss Willing," began the young man, as he wiped the cold perspiration from his brow, "are you fond of stories?"

"If they are new, Mr. Woodby," replied the fair maid, "I simply dote on them."

"But the one I was going to tell you, Miss Willing, is not new," said the young man. "It is, I might say, Miss Willing—or, Clara—the old, old story, but—"

"Oh, never mind, George," she interrupted. "Even if it is a chestnut, I'm sure I never heard it. Go on, please!"—Tit-Bits.


# EASY TO DARKEN YOUR GREY HAIR

**You Can Bring Back Color and Lustre With Sage Tea and Sulphur.**

When you darken your hair with Sage Tea and Sulphur, no one can tell, because it's done so naturally, so evenly. Preparing this mixture, though, at home is mussy and troublesome. At little cost, you can buy at any drug store the ready-to-use preparation, improved by the addition of other ingredients, called "Wyeth's Sage and Sulphur Compound." You just dampen a sponge or soft brush with it and draw this through your hair, taking one small strand at a time. By morning all gray hair disappears, and, after another application or two, your hair becomes beautifully darkened, glossy and luxuriant.

Gray, faded hair, though no disgrace, is a sign of old age, and as we all desire a youthful and attractive appearance, get busy at once with Wyeth's Sage and Sulphur Compound and look years younger. This ready-to-use preparation is a delightful toilet requisite and not a medicine. It is not intended for the cure, mitigation or prevention of disease.


**One Inning, Six Hits, No Runs.**

Can six hits be made in a half inning without the side making the hits scoring a run?

This question was put to the Chicago News, whose expert says "Yes" and explains:

The first man up triples and is thrown out at the plate. The second man triples and is also nailed at the home pan. The third, fourth and fifth batsmen single, filling the sacks. The sixth man drives the ball between second and third, and the leather hits the runner coming from second. The man hit is out, retiring the side, and the man who hit him gets a base rap. This makes six consecutive safe raps without one run being scored.

**We Label Everything as Pure.**

The word pure is a curious example of the striving of people after perfection. We have pure olive oil, pure candy and pure reading matter. Everything that we know is likely to be adulterated we take pains to label "pure." We never call pure the things we know to be pure, but only those things about which there is an element of doubt. Only in one particular do we vary from this rule. If some kind friend tells us the truth about ourselves we are very likely to refer to that as pure nonsense.—Woman's Home Companion.

**Long Distance Lecturing.**

A pretentious person said to the burgess of a country village:

"How would a lecture by me on Mount Vesuvius suit the inhabitants of your village?"

"Very well, sir; very well indeed," answered the burgess. "A lecture by you on Mount Vesuvius would suit them a great deal better than a lecture by you in this village, sir."—Pittsburgh Chronicle-Telegraph.

**Save Some Money.**

Every one should try to live within his income and also to put away a little of his salary for use on a stormy day. Don't watch the other fellow and learn how much he is spending; watch yourself and ascertain where you can benefit. It is time enough to increase your living expenses when your salary is advanced, when it is also time to add to your bank account.


**PURE GOLD JELLY POWDERS**

Well worth the little more you pay. At all good grocers.

Pure Gold Mfg. Co., Ltd, Toronto

2 Packets for 25¢

**Peterboro Women**

Who need to purchase Medicines, Toilet Articles, Rubber Goods and Special Medicine Helps, will find all they require at this Pharmacy. See our window of—

***Red Clover Compound***

Recommended for Rheumatism and as a Blood Purifier. Other leading Compounds and Medications in Stock.

*We are striving to make this store a real convenience and an institution to this whole community, and if our service pleases you it will be a courtesy to have you mention it to others who may not know us so well.*

***MISS E. M. COUGHLIN***

*Pharmacy—347 George Street : : PHONE 836*

**FOR SALE**

**LOTS**

**On The Late Senator Cox Homestead**

**Beautifully Situated**

**Apply—437 GEORGE ST.**

**RIGHT TIME**

**For Merchants to Increase Their Fire Insurance To-day**

FALL buying means heavier stocks, more capital invested and greater risks

Don't put this matter of increasing your insurance off till trade begins, you'll feel too busy then—see about it at once

***Davis-Thompson Company***

LIMITED

***Insurance and General Agency***

PETERBOROUGH, ONTARIO

**READ THE EXAMINER**

MEDICAL.

DR. BUCHANAN, F.R.C.S., Edin., M.R.C. Eng., L.R.C.P., London—Eye, Ear, Nose and Throat Specialist. Hours: 9-11 a.m 2-4 p.m. 7-9 p.m. 'Phone 619. Office, corner of Water and Murray streets.

DR. E. E. HARVEY, Silver Medalist University of Toronto Special attention to diseases of women and children. Office hours: 1.30 to 6 p.m., 7-8 p.m. 'Phone 222. Office 212 Brock street.

DR C. F. W. ROSS, Ex-House Surgeon Grace Hospital, Toronto. Residence:— Keene, Ont. 6 mos-6

BARRISTERS AND SOLICITORS.

GORDON, WIDDIFIELD & O'BRIEN, Barristers, Solicitors, Notaries, Solicitors for the city of Peterborough.

J. EDMUND L. GOODWILL — Barrister Solicitor, Notary Public, etc. Office 371 Water street. 'Phone 191. Successor to Roger, Bennet & Goodwill. Money to Loan at current rates upon easy terms

G. W. HATTON, County Crown Attorney Barrister, Solicitor. Trust funds to Loan at lowest current rates of interest on easy terms of repayment.

PECK, KERR & McELDERRY—Barristers Solicitors, and Notaries. Office, 379 Water street, Peterborough. Money to Loan at lowest current rates of interest on easy terms of payment. H. A. Peck, F. D. Kerr, V. J. McElderry

O'CONNELL & CORKERY—Barristers, Solicitors and Notaries. Money to loan at lowest rates of interest. Daniel O'Connell, John E. Corkery, Hunter St., two doors west of the Post Office.

DUMBLE & JOHNSON—Barristers, Solicitors, etc. Office over Toronto Savings and Loan Company, 437 George street. D. W. Dumble, K. C. W. F. Johnston

A. E. DIXON—Barrister, Solicitor, etc. Offices: Corner Hunter and George Sts Entrance, next Madill's Drug Store.

J. G. GUISE-BAGLEY, M.I.M.E.—Barrister, Solicitor, Notary Public, (Successor to Ruddy & Burnham), 440 Water street Peterborough Money to Loan. Specialist in Patents. 'Phone 54.

HALL & HALL—Barristers, Solicitors and Notaries Public. Hunter Street, Peterborough. Next to St. John's Church Money to loan at lowest rates of interest. H. H. D. Hall. Basil D. Hall

MOORE & WEARING—Barrister and Solicitors, 409 Water street (opposite Post Office). Money to Loan at lowest rates W. H. Moore, K. C., Joseph Wearing M.A.

E. R. HALL—Barrister, Solicitor, etc. Peterborough, Ont. Office, corner Hunter and Water streets, over Canadian Bank of Commerce. Successors to Hall, Medd & Davidson. Trust funds to loan on easy terms of payment.

MONEY TO LOAN.

BORDON, WIDDIFIELD & O'BRIEN, Barristers, Solicitors, Notaries, Solicitors for the City of Peterborough.

OSTEOPATHY.

DR. ASA G. WALMSLEY—Osteopathic Physician. Office in Sun Life Building Corner of Hunter and Water streets Entrance, 124 Hunter street. 'Phone Office, 640; Residence, 509. Office hours 9 to 12 a.m., 2 to 4 p.m. Evenings by appointment.

MASSAGE.

MAY GRIERSON, MASSEUSE—Treatment of Muscular and Nervous disorders—92 Douro Street, Ashburnham. 'Phone 1976

ARCHITECTS.

W. BLACKWELL—Architect and Civil Engineer. Plans and estimates made for churches, public buildings and dwelling houses. Buildings heating and plumbing a specialty. Office, 372 Water Street, Peterborough.

TELEPHONE 790
WHEN YOU WANT YOUR
Piano or Organ Tuned
ALL WORK GUARANTEED
W. H. Cunningham, 563 Weller St

EDWIN ELCOME
— TAXIDERMIST —
Heads, Animals, Birds, Fish, Etc., mounted artistically and permanently
HEADS OF DEER, MOOSE, AND CARIBOU OUR SPECIALTY
Heads, Animals, Birds, Fish, Artificial Eyes, Taxidermist Supplies, Bird and Flower Guide Books for sale
692 HARVEY STREET
PETERBOROUGH, ONTARIO

LUMBER
BUILDERS' MATERIALS of all kinds. Shingles, Scantlings, Joist and Bill Stuff, Mouldings, Casings, Base and all kinds of Finish. Boxes and Box Shooks, Slabs and Mill Wood.
Alf. McDonald Estate
POINT ST. CHARLES MILL

Toronto Savings & Loan Company
437 George St., Peterborough
Paid Up Capital .....$1,000,000.00
Reserve Fund .....$1,000,000.00
Savings Department — Deposits received of one Dollar and upwards. Interest (paid quarterly) accrues from date of deposit to date of withdrawal.
Every facility and convenience is afforded to Depositors.
Investment Department — Debentures issued for sums of $100 and upwards for periods of 1 to 5 years, upon which special rates of interest are paid depending upon the term of investment.
Executors and Trustees are authorized by law to invest in the Debentures of this Institution.
Money to loan at lowest current rates of interest.
W. G. MORROW
Managing Director


## HANDY WITH THEIR FEET.

**Many Animals Use Them Cleverly In Taking Their Food.**

Kangaroos use their hands very readily to hold food in and to put it into their mouths. As their fore legs are so short that they have to browse in a stooping position, they seem pleased when able to secure a large bunch of cabbage or other vegetable provender and to hold it in their hands to eat. Sometimes the young kangaroo, looking out of its mother's pouch, catches one or two of the leaves which the old one drops, and the pair may be seen each nibbling at the salad held in their hands, one, so to speak, "one floor" above the other.

The slow, deliberate clasping and unclasping of a chameleon's feet look like the movements which the hands of a sleepwalker might make were he trying to creep downstairs. The chameleon's are almost deformed hands, yet they have a superficial resemblance to the feet of parrots, which more than other birds use their feet for many of the purposes of a hand when feeding. To see many of the smaller rodents—ground squirrels, prairie dogs and marmots—hold food, usually in both paws, is to learn a lesson in the dextrous use of hands without thumbs.

Nothing more readily suggests the momentary impression that a pretty little monkey is "a man and a brother" than when he stretches out his neat little palm, fingers and thumb and, with all the movements proper to the civilized mode of greeting, insists on shaking hands.—London Graphic.

**Battleships and Paint.**

Our battleships literally eat paint. The initial color requirements for a new battleship cost about $25,000, which is the price of about a hundred tons of the kind of paint the navy uses. In addition to this, according to the Popular Science Monthly, it is customary to repaint the different parts of a ship two or three times a year, so the annual upkeep probably exceeds this sum. This brings the annual outlay in paint for the entire fleet to $1,000,000. The most important coating a vessel receives is the paint applied to the submerged parts of the hull to protect it from corrosion or barnacles.

**The Lesser Evil.**

"If you were compelled to engage in conversation with one or the other for an hour which would you choose, a woman with a mission or one who thinks she is misunderstood?"

"The woman with a mission."

"Why?"

"She would do most of the talking. A woman who thinks she is misunderstood usually wants a little confidential advice."—Birmingham Age-Herald.


COULD NOT SLEEP.

Miss Gertrude Pratt, Wolseley St., Barrie, Ont., writes: "I was very much run down and could not sleep either day or night, and my arms and legs ached so that life was very miserable. After using six boxes of Dr. Chase's Nerve Food, I feel well and strong again."


**Consolation.**

A young probationer was preaching his trial sermon in a church in one of the inland villages of Scotland. After finishing the "discourse," he leaned over the pulpit and engaged in silent prayer, an act which surprised the congregation, who were unaccustomed to such procedure. Suddenly the young preacher felt someone slapping him gently on the shoulder, and on turning around he beheld the deacon, who said: "Hoot, mon, dinna tak' it sae mickle to heart; ye'll maybe dae better next time."

**Cleverness of Chinese.**

It is acknowledged that the Chinese are very skillful in making confectionery and possess the reputation of having many secrets. They are able to empty an orange of its pulp entirely, then fill it up with fruit jelly without one being able to find the smallest cut in the rind or even a tiny hole. Indeed, they even empty an egg in this manner and fill it with a sort of almond nougat without one being able to find the slightest break or incision in the shell.


MOTHERS OF CANADA
PREPARE FOR TROUBLE

When a girl becomes a woman, when a woman becomes a mother, and when a woman passes through the changes of middle life, are the three periods of life when health and strength are most needed to withstand the pain and distress often caused by severe organic disturbances. Many thousands in this section would testify as do the following:

St. Catharines, Ont.—"Over forty years ago I was restored to health by taking Dr. Pierce's Favorite Prescription. It was after medicine and doctors had failed to help me or give relief. I had, through overwork, become all run-down in health. I was weak and finally became a nervous wreck. The 'Prescription' was recommended to me, and at the time I started to take it I had not been able to do anything for over a year. I took the 'Favorite Prescription' and the 'Golden Medical Discovery' as well. It took several bottles, but I was completely restored to good health and since that time when I have felt the need of these medicines I have taken them and always with perfect satisfaction."—Mrs. Wm. Baker, 33 Page St.

Stratford, Ont.—I was all run-down, weak, nervous. I also suffered with severe pains through my back. I was very miserable when a friend advised me to try Dr. Pierce's Favorite Prescription and one bottle seemed to give renewed strength. It stopped the pain in my back, also helped my nervous condition. It is surely a good tonic for women.—Mrs. Florence Cullum, 100 Milton St.

**The Busy Gaza.**

In almost every particular the modern Gaza is an Egyptian rather than a Syrian town. It is full of rich vegetation, and its many glistening minarets show up against the dull green of innumerable olive trees. Gaza is still as of old, a place of trade, of camels and caravans, and its bazaars are loud with traffic and filled with merchandise.

**Cleaning Tea Kettle.**

To make tea kettles wear twice as long gather a handful of pebbles (size of a walnut), wash nicely and put in tea kettle. The rolling around of pebbles keeps the crust that forms loose, and it easily shakes out from time to time, thus saving the wear of the kettle.

**Queen of Hearts.**

The name, Queen of Hearts, was given in the low countries to Elizabeth, daughter of James I and the unforunate queen of Bohemia. When her fortune was at the lowest ebb she never lost her dignity of spirit, and poverty and distress only rendered her the more an object of admiration.

**Must Find Trouble.**

There are some people in this world who would not be just sure they were living if they couldn't scrape together a collection of small troubles, either their own or other people's, about which they might feel irritated.—St. Paul Pioneer Press.

**With the Sages.**

A hero is he who taking both reputation and life in his hands, will with perfect urbanity, dare the gibbet and the mob, by the absolute truth of his speech and rectitude of his behavior. —Emerson.

**Effect of Odors.**

It is stated that strong perfumes have a power to intoxicate and benumb, and workers in the perfume laboratories are occasionally so much affected as to need medical aid.

**The Perfect Hostess.**

"It's very simple: Comfort and freedom, thoughtfulness without tyranny. A too conscientious hostess can be as great a pest as an overzealous friend." —Delineator.

**Combination Is Good.**

"We must," says Roger Babson, "have the courage to put merit before wealth." But don't despise the two when combined.—Boston Advertiser.

**Bravery.**

People glorify all sorts of bravery except the bravery they might show in behalf of their nearest neighbors. —George Eliot.

**Fat in Nuts.**

The fattest form of food is nuts; almonds contain more than half their weight in easily digestible fat.

**Not the Best Way.**

One way to be up with the lark is to keep the lark up all night.—Boston Transcript.

## HANGED THE PRINCESS.

**Fate of a Russian Heiress Who Worked For the Revolution.**

What is said to be the true story of the hanging of Princess Olga Engalicheff, daughter of the richest man in Russia, in the prison of Tomsk on Jan. 15, 1916, is told in a New York society magazine. The story is signed by Boris de Tangko, a name which, the magazine asserts, is the nom de plume of a Russian nobleman who fled to New York when the recent Russian imperial government set a price on his head as a revolutionist.

The story depicts the Russian princess bravely facing death as she predicted the very culmination of Russia's troubles.

According to the story of Boris de Tangko, the governor of Kiev was assassinated in the home of the princess. Her father sensed at once her connection with the murder, and shortly after he had given his daughter fair warning that he intended to remain true to the emperor she was arrested and exiled to Siberia.

After five years spent in prison there she escaped and went to Paris, where she became a power in social and political circles. In 1915, following the death at the front of Dimitri Dashkow, a fellow revolutionist, whose acquaintance she had formed while both were exiles in Siberia, she decided to return to Russia. Three months later she was arrested.

Influential friends begged that they be allowed to appeal to the czar for a pardon, but she refused to allow them to speak in her behalf. Two days before her execution she managed to send several letters to her friends in Paris, in all of which she wrote: "When this letter reaches you I shall be dead. But our work will continue. Our nation will soon be free."

## HAD SEEN HIS FACE BEFORE

**Nurse Who Was Formerly Militant Suffragette Learns Her Soldier Patient Was Former Policeman.**

The day approaches when in recognition of the women's generosity in giving their men for the war the men are asked to give women hereabouts the vote, says a British correspondent. Nothing could be more timely, therefore, than to recall the story of what happened in that hospital of our British allies on the coast of Normandy. A kind nurse was bending over the pillow of a wounded man—a big corporal of the Grenadier Guards. She was a dear old lady, the nurse, one who had in her time enjoyed a full share as a militant suffragette. In fact, she had led more than one furious assault on the houses of parliament. Yet here she was lavishing the treasures of her sympathy upon the country's mere fighting men.

"It's odd," she said. "Your face, my good man, isn't a bit strange to me. I can't get rid of the idea that I've seen you many times before."

"I can't deny it, ma'am," sighed the wounded corporal, struggling with a visible embarrassment. "You have seen my face before. But can't we let bygones be bygones? It's true, I'll used to be a policeman. But that was before the war, ma'am."


Liver Complaint, Biliousness

**And Sick Headaches Go Hand-in-Hand and Are Cured When the Action of the Liver is Awakened.**

Gananoque, Ont., Feb. 15.—"Biliousness" is the one word used by most people to describe their trouble when the liver gets out of order, leaves bile in the blood, upsets the digestive system and brings on sick headaches and irritatable temper, stomach troubles and irregularities of the bowels.

The trouble begins with the liver becoming torpid and sluggish in action, and disappears when the liver is set right. Dr. Chase's Kidney-Liver Pills cure biliousness promptly because of their direct action on the liver. They thoroughly remove all the symptoms because of their combined action on kidneys, liver and bowels.

Rev. George Alton, Gananoque, Ont., writes: "I had been suffering from bilious attacks for four years. I was very weak, had headaches, and my stomach was so bad that I could hardly eat anything without being troubled by it. I had tried cures, herbs, pills and salts, and was under the doctors care for some time, but instead of getting better I seemed to get weaker. I was unable to fulfill my appointments on Sabbath and had to secure help. I used to take dizzy spells and could not walk across the floor straight. I had almost given up all hope, and my wife said that if I did not get better we would have to quit the work of the ministry. However, in looking over The British Whig, the well-known Kingston paper, I saw Dr. Chase's advertisements in it, and read how Dr. Chase's Kidney-Liver Pills had helped others who were troubled as I was. I resolved to give these pills a trial, and I must say that in a short time I obtained relief. I continued taking them for some time, and now I am able to resume my work again. From the benefit I have obtained from these pills, I would recommend them to all who suffer as I did."

(Endorsed by Rev. C. Cunningham, 124 First avenue, Toronto:—"This is to certify that I am personally acquainted with George Alton of Gananoque, and believe his statement with reference to Dr. Chase's Kidney-Liver Pills to be true and correct.")

Dr. Chase's Kidney-Liver Pills, one pill a dose, 25 cents a box, 5 for $1.00, at all dealers, or Edmanson, Bates & Co., Limited, Toronto. Do not be talked into accepting a substitute. Imitations only disappoint.

The Famous Canadian Salt
Windsor Table Salt
Made in Canada
THE CANADIAN SALT CO. LIMITED


**Farming in France.**

The French government has undertaken to supply the depleted ranks of the farmers and to give assistance to the amateur farmer by means of a correspondence course, which has been eagerly received. The pupil receives instructions as to a course of reading, the management of a small experiment plot, the carrying out of simple experiments, visits to neighboring farms, etc. The Union of Agricultural Syndicates, which has assumed charge of this work for the government, has appointed a number of "conitors" to supervise the work of pupils in their several neighborhoods. The pupils prepare monthly examination papers and render monthly reports on their work.

**Dog on Operating Table.**

Mack, a bulldog owned by Mrs. Charles Wright, teacher at the Rulo school, says a Walla Walla (Wash.) exchange, got so many porcupine quills in its mouth and throat during a fight with that animal that it had to be chloroformed and hundreds of quills were taken out with pincers. The dog was protecting chickens owned by its mistress. Mack has successfully fought off badgers, snakes and coyotes which have sought to steal the chickens, and when the porcupine appeared it charged it. Even with its mouth filled with quills it continued the attack.

**Win Victoria Crosses.**

Since the Victoria Cross was first instituted, sixty-odd years ago, as a reward for conspicuous valor in the Crimea, the bestowals have not amounted to a thousand. Five hundred and twenty-two was the number of the recipients before the beginning of the present war, and during the last three years 317 men have won the most coveted of all decorations.

**Health and Money.**

There is this difference between those two temporal blessings, health and money: Money is the most envied, but least enjoyed; health is the most enjoyed, but least envied, and this superiority of the latter is still more obvious when we reflect that the poorest man would not part with health for money, but the richest man would gladly part with all his money for health.

**Fine Conformity.**

"That penmanship teacher is very consistent in the way she arranges her face veil."

"How do you mean?"

"Don't you notice that in putting it on she always dots her eyes?"—San Francisco Chronicle.

**Not Run Down Yet.**

"Your husband looks run down."

"Well, he's not. There have been ten bill collectors here today, and not one of 'em found him in."—St. Louis Post-Dispatch.

Evasion is unworthy of us and is always the intimate of equivocation.—Balzac.


Sore Eyes

Granulated Eyelids, Eyes inflamed by exposure to Sun, Dust and Wind quickly relieved by Murine Eye Remedy. No Smarting, just Eye Comfort. At Druggists or by mail 50c per Bottle. Murine Eye Salve in Tubes 25c. For Book of the Eye FREE ask Murine Eye Remedy Co., Chicago


**The Duty of Parents.**

What better legacy can parents leave their children than to teach them that success and prosperity are surer if they begin by doing everything well; by being so careful and exact in the performance of every duty, and making themselves so useful that their friends or employers "cannot do without them;" and that when success begins to crown their efforts they will "be happier and no poorer" if they use some proportion of their wealth in aiding those less fortunate? Let parents and employers, both by example and precept, teach their children and their employees to be, industrious, faithful, economical and scrupulously honest, and the daily papers will not send through our community so many records of crime and immorality.—Milwaukee Evening Wisconsin.

PUT your good tobacco into a good pipe—a Wellington Pipe. The well catches the moisture. All you draw through the stem is clean, sweet, dry smoke. Every Wellington bears the W.D.C. triangle trade-mark—mark of pipe quality—sign of good French briar, well seasoned. All shapes and sizes, 75 cents and up. Pick yours.

WM. DEMUTH & CO.
New York



Your Advertising Appropriations For 1918

*Nothing Succeeds Like Circulation*

To the Advertiser who is considering his Advertising Appropriations for 1918 the Circulation of the *Examiner* will furnish the Most Effective Advertising Medium in the City & County of Peterborough.

No Advertising Campaign to cover this District is complete without *THE*

EXAMINER

The only member of A. B. C. (*Audit Bureau of Circulation*) in this District.

The Position of the *Examiner* to-day is Stronger than at any period of its History.

Copies Printed... Daily Examiner 5,700

Copies Printed... Weekly Examiner 2,500

If you were to go into the homes in the City of Peterboro in the evening, you would find the *Examiner* more in evidence than any other Paper.

It is the paper that circulates among the class of people with money to spend and there is no class of people in the whole Canada whose trade is more desirable.

*Advertising Rates and Full Information Respecting Circulation on Application at The Examiner Office, 419 George Street*

# MINISTERS OF GOSPEL PUT TANLAC TO TEST

## Well-Known Ministers Come Out Openly and Fearlessly and Tell What They Know to Be the Truth About the Medicine That Has Helped Them.

RARELY will a minister of the Gospel indorse a proprietary medicine. The preacher's high calling, the influence he commands, puts a grave responsibility on his every word. He will not jeopardize his reputation by commending a thing without first assuring himself it is all right. His word carries as much weight in the home, on the street, or in the public prints as in the pulpit.

When ministers of some of the greatest communions in the land endorse Tanlac their words carry conviction. They say what they know to be the truth. They have put Tanlac to the test of personal service and have not found it wanting.

The proprietors of Tanlac have received countless testimonials from people in every walk of life, earnestly commending it. Among them are a number from prominent ministers of various churches. A few of these are printed below.

Rev. W. C. Norton is pastor of the Wesley Memorial church of Jacksonville, Fla. He says:—"I suffered from chronic indigestion for years. I seldom slept well and had severe headaches. Since taking Tanlac I feel as well as ever I did—sleep splendidly and eat anything I want. Tanlac has restored my health and I feel it my duty to recommend it."

Rev. A. H. Sykes, pastor of Watkins Park Presbyterian church, Nashville, Tenn., says:—"Mrs. Sykes suffered from stomach and kidney troubles and a nervous breakdown. Tanlac restored her health —she is gaining strength and flesh rapidly—her full restoration is but a question of time."

Rev. E. G. Butler, pastor of Central Baptist church, Muskogee, Okla., says:—"I had attacks of acute indigestion. Results from taking Tanlac have been most satisfactory—am glad to recommend it as the best medicine I have ever tried."

Rev. F. M. Winburn, Methodist, San Antonio, Tex., says:—"I had no appetite—suffered from weakness and general debility—could not work without quickly tiring. Found Tanlac just what my system needed. I consider Tanlac a good medicine to build up run-down systems."

Rev. R. J. Taylor, pastor St. Pleasant Baptist church, Franklin, Tex., says:—"Grippe left me in very bad shape—had indigestion, nervous headaches—could not sleep well. Tanlac gave me a good appetite, strengthened my nerves, I sleep well as ever—have gained five pounds."

Rev. A. L. Tull, Methodist, Atlanta, Ga., says:—"My granddaughter was a nervous wreck from indigestion. Tanlac gave her an appetite—she can eat anything. She is on the road to recovery."

Rev. Jas. H. New, Baptist, Clarkston, Ga., says:—"My wife had severe cramps, headaches, was very nervous, badly run down, weak and thin. Tanlac caused her troubles to disappear—she never complains now."

Rev. A. J. Vallery, former superintendent Bethany Home, Monroe, La., now of Memphis, Tenn., says:—"Three years ago I had a general breakdown with indigestion—had rheumatic pains in legs. Since taking Tanlac am relieved of indigestion—rheumatic pains have stopped—feel like a new man. I give Tanlac my unqualified endorsement."

Rev. John M. Sims, Baptist, Atlanta., Ga., says:—"I suffered from nervous indigestion and inactive liver—digestion badly impaired. Tanlac corrected these troubles entirely—gained ten pounds taking two bottles."

Rev. W. T. Roby, Pastor West Lonsdale Methodist church, Knoxville, Tenn., testifies from personal experience as to the great benefit he derived from taking Tanlac for disordered stomach.

No greater praise can be given a remedy than the unsolicited testimony of men whose lives are devoted to the betterment of their fellow men. Their integrity cannot be doubted. They serve their calling often at great personal sacrifice. Tanlac has helped them—they say so because they want to do you good.

Tanlac is sold in Peterborough by W. B. Warne Drug Co., Ltd., in Havelock by A. C. Denike; in Lakefield by Tanner Drug Co., Ltd., in Fowler's Corners by W. A. Hunter.

### Cotton in Brazil.

A. L. Moreau Gottschalk, United States consul general at Rio de Janeiro, is enthusiastic over the prospect of a revival of the cotton growing industry of Brazil, according to the San Francisco Argonaut. He calls attention to the fact that the republic is the original home of one of the parent cottons of the world. Cotton thrives in the country when skilfully cultivated, but the industry has thus far been neglected for others more profitable. The consul general advances a strong point when he says that a by-product of the cotton industry—cottonseed oil cake—would be a great help to the cotton planters.


**HOT CHOCOLATE**

We are making a Specialty of Hot Drinks during zero weather. Come in and let us prove to you that we can serve you a Hot Chocolate, that will warm you up, refresh and stimulate you as well. Also

HOT BOVRIL
HOT COFFEE
HOT TEA
HOT LEMONADE

all served in our Tea Room to your order. When you are out shopping, or driving, a good hot drink will ward off a chill and fit you better for duty.

**T. H. Hooper**

3 Stores { 327 George, Phone 169 / 414 George, Phone 1342 / Geo. & Dublin, Phone 291



**When Fish Is Cheap And Meat Is Dear**

You should patronize Jos. Longo's & Co.'s Charlotte Street Store for Fresh Fish Food such as:—

*Sea Salmon, White Fish, Pickeral, Halibut, Haddock, Sea Herring, Finnan Haddie, Cisco, Fillets, Oysters, Etc.*

Choice Foreign and Domestic Fruits, Hothouse Vegetables, Olive Oil, Macaroni, at

**Joe Longo & Co.**

2 Stores | 416 George St., Phone 931 / 230 Charlotte, Phone 1013



**LIVE POULTRY WANTED**

Highest Market Prices Paid for all good fat stock delivered here at the Storage as follows: Hens, Chickens, Turkeys Ducks, Geese.

**WM. SCOTT & CO., Ltd.**

Cold Storage - Peterborough


### Fooled Wild Beasts.

**Stanley, the explorer, found the native Africans knew the art of camouflage and had practiced it for hundreds of years. He adopted some of the methods of the blacks and his bags of big game were remarkable. The native Africans donned the skins of animals with horns, head and all, when hunting. Denizens of the jungle often were fooled into standing their ground when the black hunters attired in skins approached.**

### Johnny's Essay.

**A boy with the snows of twelve winters on his head was responsible for the following "howler" in a Latin essay. Among celebrities occurred the names of Copernicus and Galileo. The view of these worthies taken by our youthful writer was as follows: "Copernicus is a mixture of copper and nickel. Galileo cared for none of these things."—London Tit-Bits.**

### Good Advice.

"The man I marry," she said, "must think I am the only girl in the world."

"Don't worry about that," her married friend replied. "He will think it, all right. Just put in your time trying to find out how to make him keep on thinking it."—Chicago Herald.

### Getting Through the Shell.

"A man may have a rough exterior, but a kindly heart."

"Yes," commented Senator Sorghum, "but that kind of man is usually like an oyster. He has to be handled very rough to get any good out of him."—Washington Star.

Debt is the prolific mother of folly and crime.—Beaconsfield.


Your comfortable healthy, well-to-do neighbour uses

**Instant Postum**

instead of tea or coffee

Ever ask him the reason?

Might be worth while—especially if you are one of those with whom tea and coffee don't agree.

"There's a Reason"


## KICKS A $500-JOB AROUND

### Actor Finally Discovers Mysterious Cable, Long Ignored, Refused by Others, Belonged to Him.

"Who is Leo Robinson?" asked Robinson of the clerk of a Tenderloin club in one of the large cities, whose membership is for the most part made up of actors. "That cable has been here so long it is getting my goat."

It was one of those cable envelopes which permit the name and address to be read through the thin paper.

"Haven't you opened it yet?" asked the clerk in return. "I forwarded it to J. C. Robinson in San Francisco and he returned it saying it did not belong to him. Next I forwarded it to H. D. Robinson, in New Orleans. He said it did not belong to him. I did not think of asking you to open it because you have seen it almost every day and I got the idea that it did not belong to you. I put it back again thinking that it was for some other Robinson who might be introduced and have the mail privilege."

Robinson carefully opened the flap of the envelope with a pencil because it had been pasted up by the last Robinson. As he read the message his brows knitted, his fingers trembled, he ran his hand through his hair.

"Damphool!" he ejaculated, and glared at the cable dispatch. Whether he meant the remark for himself or for the sender he did not specify.

"That cable is for me," he remarked, the ejaculation having cooled him off somewhat. "That cable offered me a $500 job for a month's work. Here it has been kicking around for three months and I hadn't the slightest idea it was for me. But why should it be addressed to Leo Robinson?"

The clerk took the cable dispatch. "It isn't addressed to Leo," he said. "That is 'leo,' which means the cable message is written in the language of the originating country."

"Give me a postage stamp and I'll write an explanation, but I know it will never be believed," but it was ten minutes before Robinson got his thoughts into shape to put on paper.

### Rather Crude Pun.

Persons who laugh at the unspeakable efforts of the ordinary vaudeville wheeze escator missed a bit of delectable comedy in connection with a rather faint subway explosion above Thirty-eighth street, in Broadway, says a Gotham exchange. The usual precautions had been taken and excited workmen were stationed north and south of the anticipated crash when a woman with a baby carriage came along hurrying south. The flagman told her that there was to be an explosion, but she nearly knocked him over as she bumped him with the carriage and hurried by. She had hardly passed when a foreman stuck his head out of one of the street fissures and saw her. "Hey," he called to the workmen who had permitted her to pass. "What's the matter wid you? Didn't I tell you not to allow anyone to pass? What's your name, anyway?" "Me name is Cannon," answered the flag-bearer. "Well, yer fired," bawled the boss, with true wartime decision.

### Her Valid Defense.

One has heard a good deal about the Russian woman warriors. Sensational stories about them have appeared from time to time in the European press. Altogether, there is a flavor of romance about the Russian amazons which is lacking entirely in the totally unlooked-for defense put up by an English working woman. A suit had been brought against her for having failed to pay the money due for the hire of her sewing machine. Asked what she had got to say for herself, she replied: "Nothing; I am unable to pay, as I was wounded a short time ago, fighting against the Austrians." It quite disconcerted the court! Her papers were examined by the judge, and found to be in order. Needless to say, the charge against her was withdrawn.—Christian Science Monitor.

### Head Hunters Volunteer.

Japanese newspapers strongly urge the United States to send the Igorrotes to France to fight against the Germans side by side the American troops, says the New York Herald. They state that several of the wild tribes in the Philippines already have offered their services to Governor Harrison.

The Far East is especially urgent in this matter. It says:

"Men of all colors and nationalities are fighting side by side in the great war and the latest volunteers are natives of a tropical territory that can supply 100,000 fighting men to the United States if need be. In the Philippines are some of the most warlike tribes in the world, and based on information received directly at Manila they are keen to offer themselves."

### High-Class Men.

"I'm looking for work, sir."

"What can you do?"

"I'll be perfectly frank with you, sir. I've had technical training in one of the best-equipped prisons in the country."

"I'm willing to give you a chance, but you mustn't boast in public of the advantages you have enjoyed. There are still a few old-fashioned people in this world who are prejudiced against a prison education." — Birmingham Age-Herald.

### Late Suppers.

"You'll have to cut out those late suppers, under the economy regulations."

"On the contrary, when I want an extra heavy meal, I'll have to get up and cook it in the middle of the night when nobody will see me."

### Promising Candidate.

Editor—Do you know how to run a newspaper? Applicant—No, sir. Editor—Well, I'll try you. I guess you've had experience.—Puck.

## Application To Parliament

NOTICE IS HEREBY GIVEN that an application will be made by the Corporation of the City of Peterborough to the Legislative Assembly of the Province of Ontario, at the next session thereof for an Act for the following purposes:

1. TO PROVIDE that in the first election of members of the Council by the general vote of the electorate of the City of Peterborough the six candidates receiving the highest number of votes shall be elected for two years, and that in every annual Municipal election each elector must vote for at least four candidates for the City Council.

2. TO CONFIRM By-law Number 2045, being a By-law entitled, "A By-law to authorize the borrowing of $320,000.00 by the issue of debentures, to construct a high level bridge over the Otonabee River at Hunter Street, and a bridge across the Otonabee River at or near London Street, to at or near Hazlett street," and to provide for the amendment of said By-law that debentures may be issued thereunder for thirty years instead of twenty years, as provided in said By-law, and to carry out such amendment and variation in said By-law.

3. TO AUTHORIZE the said Corporation and the Peterborough City Trust Commissioners, (a) to apply any surplus which may arise in the general administration of the City's sinking fund as a whole, after full and adequate provision has been made for the individual sinking fund of all debenture debts, as required by by-laws, constituting them, towards the creation, addition to, and maintenance of sinking funds for the purpose of providing for the payment in full as they mature, of these debenture debts of the Corporation which do not now provide for sinking funds, or which only provide for partial sinking funds; (b) instead of investing separately the annual sinking fund levy, in respect of any particular debenture debt, or the interest arising from the investments in the sinking fund applicable to any such debt, to invest from time to time the whole or any part of the sinking fund moneys which may be on hand in such amounts as may be deemed desirable, provided that a return shall be made by the City as at the 31st December in each year, showing the exact amount that should be accumulated as a sinking fund for each individual debt, in accordance with the terms of the By-law constituting such debt, and the aggregate of the securities held applicable to the sinking fund as a whole; (c) and to transfer to the sinking fund from time to time, the unrequired balance of any loan which may have been secured through the issue of debentures, also any other moneys which may from time to time be received by the Corporation in the realization of real estate or other permanent assets.

4. TO PROVIDE that any member of the Peterborough City Trust who absents himself from three consecutive meetings of the said City Trust, without leave being granted to him, or being authorized to so absent himself by resolution of the said City Trust, shall thereby vacate his position as a member of the said City Trust, and cease to be a member of said City Trust, and that the other members of the said City Trust may then appoint in the place and stead of the said member, whose position is vacated, a new member, who shall hold office during the unexpired period of time for which the said member vacating his office was appointed.

5. THAT Chapter 104 of the Ontario Statutes, 1908, be amended to permit the said City Trust to expend any monies in its hands not required for immediate use, in the alteration or reconstruction of buildings owned by the said Corporation or the said City Trust or in rebuilding the same or for any other purpose mentioned in the Act set forth in Chapter 104 aforesaid.

6. The amount of the rateable property of the Municipality is the sum of $11,264,115, and the existing debenture debt, exclusive of local improvement debts payable by local special rates, is the sum of $2,099,055.34, of which the following are the particulars: Waterworks, $610,000.00; electrical lighting and power plant, $220,000.00; local improvements, $349,284.23; public schools, $253,650.00; Collegiate Institute, $73,021.06; Protestant Home, $10,000.00; general city debentures, $584,100.00.

DATED at Peterborough this 10th day of January ,1918.

G. N. GORDON,
City Solicitor.

11-12-25-1-7

### Korean Quick at Figures.

The governor general of Korea presented a watch to a native lad named An Myengwhan, an accountant in the employ of the land investigation bureau at Seoul, in appreciation of his high mathematical talents.

Among his other accomplishments, says the East and West News, he can mentally add a column of 25 items of four figures each in seven seconds. This is much less than half the time required by the most expert accountants in Japan. This boy is only sixteen years old. His father died two years ago and he is now supporting his mother, brother and a sister on 70 sen (37½ cents) a day—an unprecedented high wage for a Corean accountant.

Mr. An was honored by a gift last year from Count Terauchi when governor general of Corea.


**AS CHARLIE SAYS:**

At the Front, the smoke of battle is not caused by ARABELA cigars; they are essentially the smoke of peace.——10c.

SCALES & ROBERTS, LIMITED
Toronto



**Hats**

*Your head can save your pocket if you buy your Hats at Fashion-Craft Shop this week. Others have, why not you, now that you know?*

Jack Primeau with A. Laidlaw in Fashion Craft Shop Hunter St.


## Not a Bite of Breakfast Until You Drink Water

### Says a glass of hot water and phosphate prevents illness and keeps us fit.

Just as coal, when it burns, leaves behind a certain amount of incombustible material in the form of ashes, so the food and drink taken day by day leaves in the alimentary canal a certain amount of indigestible material, which if not completely eliminated from the system each day, becomes food for the millions of bacteria which infest the bowels. From this mass of left over waste, toxins and ptomain-like poisons are formed, and sucked into the blood.

Men and women who can't get feeling right must begin to take inside baths. Before eating breakfast each morning drink a glass of real hot water with a teaspoonful of limestone phosphate in it to wash out of the thirty feet of bowels the previous day's accumulations of poisons and toxins, and to keep the entire alimentary canal clean, pure and fresh.

Those who are subject to sick headache, colds, biliousness, constipation, others who wake up with bad taste, foul breath, backache, rheumatic stiffness, or have a sour, gassy stomach after meals, are urged to get a quarter pound of limestone phosphate from the drug store, and begin practicing internal sanitation. This will cost very little but is sufficient to make anyone an enthusiast on the subject.

### Salmon and Acids.

Investigators say that salmon find their way into rivers by means of the presence of acids or alkalis, which, of course, varies in different streams. Even when they are a long way out at sea, says the Youth's Companion, they can discover the trace that will lead them to the bay and the stream that they seek. It thus becomes unnecessary to appeal to a "homing instinct" to explain the return of certain salmon to certain rivers or the "running" of herring to certain localities.

### Cold, Dry Air Healthful.

Cold, dry air is generally considered healthful and stimulating by medical authorities. Metabolic processes are active, and if the body is properly protected against excessive heat loss, sensations of well-being are dominant. There is little exact physiologic evidence bearing on this condition. Physicians have shown that respiratory infection of rabbits with bacillus bovisepticus (snuffles) is favored by chilling the animals after they have been accustomed to heat.


**NINE BOILS Kept Coming On Neck One After the Other**

Anyone who has ever suffered from boils, knows how sick and miserable they make you feel.

When you think you are about cured of one, another seems ready to take its place and prolong your wretchedness. All the poulticing and lancing you may do will not cure them and stop more coming.

Boils are simply bad blood bursting out, and the bad blood has be made pure before the boils disappear.

Burdock Blood Bitters is the greatest blood purifier known. It cleanses the system and removes every particle of foul material from the blood, then never another boil comes and the cure is permanent.

Mr. Geo. Ayers, 802 Gloucester St., Ottawa, Ont., writes: "I wish to tell you what I know about your wonderful Burdock Blood Bitters. In the spring I suppose my system needed cleaning out, for I had nine boils come on my neck one after the other. I quickly got a bottle of B.B.B., and before it was half finished I felt a great change, and it certainly put an end to my boils, otherwise I might have had a lot more. I recommend B.B.B. to all I can, for I know it to be a great remedy."


### Preserving Flowers.

A method of preserving the natural colors of flowers consists in dusting salicylic acid on the plants as they lie in the press and removing it with a brush when the flowers are quite dry. Red colors in particular are well preserved by this agent. Another method of applying the same preservative is to use a solution of one part of salicylic in fourteen of alcohol by means of blotting-paper or cotton-wool soaked in it and placed above and below the flowers. Powdered boracic acid yields nearly as good results.

### Portrait of Henry VII.

An interesting art discovery has just been made at Geneva, Switzerland, by a Luxemburg antiquarian, which, if confirmed, will fill a vacancy in England's historical records. M. Jean Bervard has found a miniature on wood which he identifies as a portrait of Henry VII, the first of the Tudor dynasty. No portrait of this monarch is known here to exist in any museum or private collection.

Mr. Bervard, without giving details as to how or where he discovered this unique work, says that it was painted by Geoffrey Tory de Bourges (1840-1533), and is the only painting known by him, although he was an egraver and drew illustrations for four historical works.

### Utilization of Waste.

The utilization of waste in the battle-wrecked parts of France has been reduced to a science. All the pieces of shell, cases, unexploded bombs, haversacks, helmets, canteens, and even old rags are picked up and sent down to the base to be utilized in some form or another. At one spot 50,000 old shoes were being repaired when a war correspondent visited it. The upper part of an old shoe is often converted into shoe laces by an ingenious machine invented by an Irish shoemaker. One thousand five hundred French girls are employed at one salvage shop converting overcoats picked up on the fields.


SANTAL CAPSULES MIDY

These tiny CAPSULES are superior to Balsam of Copaiba, Cubebs or Injections, and RELIEVES in 24 HOURS the same diseases without inconvenience. MIDY

Sold by all druggists.



**SOCIETIES**

CHILDREN'S AID SOCIETY.
of
Peterborough City and County
Children for Adoption.
For the care of neglected and ill-treated children.
G. W. POWELL,
Assistant Secretary and Inspector
588 George Street.
Phone 1046 Office Hours 3 to 6 p.m.



**PERSONAL**

PRIVATE CLUB
MARRY RICH—HUNDREDS ARE ANXIOUS.
ENCLOSE STAMPED ADDRESSED ENVELOPE TO
E. P. ISHERWOOD,
ISHERWOOD P.O., ONT.



**BUSINESS CHANCES**

I WILL ASSIST YOU TO INCORPORATE A LIMITED COMPANY, or to secure money to commence or enlarge a good business, or finance a clever invention or secure a safe loan or transact any important business. Write or call A. G. Robertson, 34 Victoria street, Toronto.



**PATENTS**

GORDON, WIDDIFIELD & O'BRIEN, Barristers, Solicitors. Patent applications receive special attention. Office: Cor George and Hunter streets.



**BABCOCK & SONS**

Patents, Trade Marks, Designs.
Registered Patent Attorneys.
Established 1877.
Formerly Patent Office Examiner, Master of Patent Laws.
Representatives in all foreign countries.
Write for book "Patent Protection." Tells All about, an how to obtain Patents
9 St. James Street, Montreal.
Branches: Ottawa, Washington.



**SECOND-HAND FURNITURE, Stoves, Heaters, Boots** Etc. Bought and Sold. Men's Cast Off Clothing Wanted.
JOSEPH SMITH
390 AYLMER STREET Phone 308



**LIVE FOWL WANTED**

For which I will pay the following prices:—

For Live Hens.....25c. per lb.
For Live Ducks ....28c.

For Crate-fed Fowl the Highest price
S. H. COHEN, 189 Charlotte St.



Striking Pictures Of The Big Fire

Only 5c Each

Handy for Mailing to Friends or for Souvenirs. For Sale at the

*Art Store*

301 GEORGE St. Opp BARRIES



**Save Food**

In a time needing food economy many people are not getting all the nourishment they might from their food.

It is not how much you eat, but how much you assimilate, that does you good.

The addition of a small teaspoonful of Bovril to the diet as a peptogenic before meals leads to more thorough digestion and assimilation and thus saves food, for you need less.

5-18a



**WASTE BOUGHT**

Send us all your Waste Material such as Rags, Metals, Paper, etc. We will call when requested and take it away.

Be wise and Stock up with Low's Coal Now

**LOW & COMPANY**

262 Simcoe St. and 385 Bethune
Phone 697 Nights and Holidays 786



**COAL**

THAT IS ALL COAL

PROMPT DELIVERY

**Peterborough Fuel & Transfer Co.**

Charlotte St. 'Phones 270 261, 862

Truck and Transfer Business in Connection



WHEN YOU WANT

**COAL CEMENT Sewer Pipe**

CONSULT

**H. B. TAYLOR & SON**

Cor. Aylmer & Wolfe
'Phone 209



HEAT PRODUCING

**COAL**

Use Our

**PITTSTON COAL**

It Makes Warm Friends

Terms Positively Cash

**Weir & McCarthy**

Coal and Wood Dealers
111 Hunter St., East City. 'Phone 96



**Robert Hicks & Co**

Limited

**Screened COAL**

General Office: Murray St
Branch Office: 264 Charlotte
Phones 48 and 477


Renew your subscription.

Read the Want and For Sale Advts. on Page 6

# The Evening Examiner

Pages 5-10

PETERBOROUGH, FRIDAY, FEBRUARY 15, 1918

# THE GERMANS PREPARING TO ATTACK RUSSIA

# *HEAVY LOSS OF LIFE IN MONTREAL FIRE*

## Germany Is To Renew Military Activity Against Northern Russia

**Conference at Imperial Headquarters Decides Against "No War But No Peace Plan" of Trotsky and German Invasion of Russia Will Continue Until Petrograd is Occupied--Enemy's Artillery Active in the Orient Sector--Belgians Repulse An Attack.**

### A SUMMARY OF TO-DAY'S WAR CABLES

(Canadian Press Despatch.)

LONDON, Feb. 15.—Germany has resolved to renew military activities against northern Russia. This decision is said to have been reached at a conference at the Imperial Headquarters, special despatches from Holland say.

The conference was attended by Emperor William, Chancellor Von Hertling, Field Marshal Von Hindenburg, Gen. Von Ludendorf, Foreign Secretary Von Kuehlmann and others.

"The no war, but no peace plan" of Leon Trotsky, the Bolsheviki Foreign Minister, was rejected at the conference.

The invasion of Great Russia, it is added, will continue, at any rate, until Petrograd is occupied by German troops.

A despatch to the Daily News from Roterdam says that the Germans take the view that Trotzky's declaration, though it did not end the war, automatically ended the "Armistice".

(Canadian Press Despatch.)

LONDON, Feb. 15.—(Official)—"The enemy's artillery showed considerable activity early in the night against our front line in the Queant Sector. Apart from patrol encounters in the neighbourhood of Lens, in which we secured prisoners, there is nothing to report on the British front.

"Yesterday morning an attack by a German raiding party on a Belgian Post ,east of Merckem, was successfully repulsed.

(Canadian Press Despatch.)

AMSTERDAM, Jan. 15.—The Turkish Parliament has approved a bill providing for the construction of a bridge and tunel across the Bosphorous connecting Europe and Asia. It will begin in April.

The Bosphorus is 1,800 feet across.

(Canadian Press Despatch.)

PARIS, Feb. 15.—French troops last night penetrated the German lines north east of Courcy on the Aisne front and returned with a number of prisoners, the French War Office announced to-day. A lively artillery duel was maintained in the Champagne, notably in the sector of Butte du Mesnil, where American batteries are stationed. The night was marked by violent bombardments on the right bank of the Meuse and in the Woevre Region. The statement adds: In Upper Alsace the French repulsed a German raid in the district south of Zeppeis.

(Canadian Press Despatch.)

NEW YORK, Feb. 15—Ten men of the officers and crew of the British steamship Larrinaga, 8,000 tons, perished in mid-ocean February 6th, when the vessel foundered. A cargo of grain bound for France, went down with the ship. A British war ship rescued twenty-seven men who had taken to the small boats.

(Special to The Toronto Star and The Peterborough Examiner.)

AMSTERDAM, Feb. 15.—The announcement that Roumania is ready to negotiate a separate peace is expected shortly, according to semi-official reports from Vienna to-day.

**WAS TO HAVE OPENED TO-DAY.**

LONDON, Feb. 15.—It is recalled by Reuter's Correspondent at the British Headquarters that to-day is the day fixed by the German newspapers last month for the opening of the much advertised great German offensive. This morning's reports to British Headquarters from the battle line, however, showed that all was quiet except for the usual artillery firing in various sectors.

**BRITISH OFFENSIVE IN PALESTINE**

LONDON, Feb. 15.—The British forces in Palestine yesterday advanced for a depth of two miles on a front of six miles, near the Village of Mukmas, twelve miles northeast of Jerusalem.

**WHEELS MUST GO ROUND IN THE TANK AND THEIR HEADS.**

AMSTERDAM. — Jealous of Berlin's possession of a British tank, Bavaria is demanding that Munich must have a tank like the one now on exhibition in the Prussian capital. To this demand, the Neuste Nachrichten, of Munich, adds:

"We want one in good condition, too, because the people of Munich will not be satisfied unless the can see the wheels go round."

## New York Stock Market

("Quotations by Erickson, Perkins & Co., Brokers, 14 King St. W., Toronto.)

New York, Feb. 15. — Atch, 85, 85 1-2, B and O, 51 1-2, 52 1-8; C P R, 147, 147 1-2; N Y C, 71 1-4 71 1-2; Erie, 15 1-4, 15 1-2; Ere pfd, 25, 26; Penna, 74 5-8; Read, 76, 77; St. Paul, 42 1-2, 43 1-4; Marine, 25 5-8, 26 5-8; Marine pfd, 97 1-4, 98 7-8; Rep. Steel, 76 1-4, 77 1-2; U S Steel, 95 1-4, 96 3-8; Anaconda, 62 1-4, 62 3-4.

Chicago, Feb. 15. — Corn: March, 127 1-2, 127 1-2 B; May, 126, 126A; Oats, March 85 7-8, 84 1-2 and 3-8; May, 83, 82 1-8 and 1-4.

Canada 53 1-4, B.; Steamship Pfd. 76 3-4; Loan 1947, 92 1-8, B; Dominion Steel 60 7-8; N. S. Steel 66. B; Can. Gen. Elec 101 1-2, B.

WINNIPEG, Man., Feb. 15.—All records in coarse grain prices were broken on the Winnipeg Grain Exchange this morning. Oats for May went to 89 7-8, barley 16, and flax 342.

**ARREST FOR ARSON IN BOWMANVILLE**

**Fires in Three Vacant Houses Led to an Investigation**

BOWMANVILLE, Feb. 15.— Recent fires in three vacant houses in town recently belonging to William Tordiff, of Enniskillen, led to an investigation by Mr. George F. Lewis, deputy fire marshal of Ontario, in the town hall here, which lasted all day, some 20 witnesses being examined, including William Edgar, chief of the fire brigade, and several firemen. William Tordiff was subjected to a gruelling examination by the deputy marshal, the result being that Tordiff was arrested at the close on a charge of arson and placed in the lockup by Chief Jarvis. He is about 65 years of age, and owns a small farm in Darlington, valuable illage property in Enniskillen, and about a dozen dwelling houses in this town.

**TURKS WILL OCCUPY WHAT RUSSIANS HELD.**

**This is the Opinion in Hun Capital—Trotsky the Stumbling-Block.**

AMSTERDAM, Feb. 15.—The line of demarcation along the Eastern front must be maintained, in consequence of the Russians' refusal to sign a peace treaty, a Vienna despatch to The Lokal Anzeiger of Berlin says. Turkish troops will take possession of all Turkish territory which hitherto has been occupied by Russians.

LOST—ON FEB. 2, BURNER FOR oil heater, addressed to 192 Hunter street East. Finder please phone 847. 1d39-9693

## ATTACKED BY PET CAT

KINGSTON, Ont., Feb. 15.—As a result of being attacked by her pet cat, Mrs. (Dr.) Addison, Athens, is in a serious condition, and fears are entertained for her recovery. She was about to put the cat in the cellar when the animal attacked her, and she suffered serious wounds in arms and hands. Mrs. Addison is well advanced in years.

## WOUNDED AFTER OVER THREE YEARS SERVICE IN FRANCE

**Pte. Gordon Wyatt, Well Known East City Boy Figures in Casualty List After Going Through All the Big Battles Canadians Have Fought**

### WOUNDED IN LEG

After having seen over three years' service in France, during which he was in every battle in which the Canadians were engaged, Pte. Gordon Joseph Wyatt, son of Mr. E. J. Wyatt, 490 Driscoll Terrace, at last figures in the casualty list. His parents received a wire from Ottawa this morning, stating that Pte. Wyatt has been admitted to No. 1 Casualty Clearing Hospital, suffering from a gun shot wound in the left leg.

Pte. Wyatt, with his brother, Pte. Howard Wyatt, went overseas with the first Canadian division, and has been at the front with the 14th Battalion since February, 1915, when the Canadians first reached France. Together they went through the second battle of Ypres, Givenchy, Festubert, Sanctuary Wood, the Somme, Vimy Ridge, Lens and Passchendaele without a scratch.

A third brother, Pte. Harry Wyatt, who enlisted here in June, 1915, is also in France.

**PTE. JAMIESON HIT.**

Pte. T. W. Jamieson, of Peterborough, at the front with the Canadian cavalry, is officially reported wounded, according to to-day's list from Ottawa.

## Report Of The Central Registry Graduate Nurses

Following is the report of the Central Registry for graduate nurses, 758 George street, for the year, from Feb. 5th, 1917, to Feb. 5th, 1918:

During the past year there have been 98 calls from doctors and others in the city, and 76 from the neighbouring country.

Of these 35 were unanswered as there were not enough nurses to supply the demand.

Four nurses have married during the year, one going overseas. Several others have left the city.

The year opens with 19 nurses on the register; Miss Montgomery, Miss Thornton, Miss Younge, Miss Price, Miss Tangney, Miss Patterson, Miss Clementi, Miss Kelly, Miss Waterman, Miss M. O'Brien, Miss L. O'Brien, Miss O'Dette, Miss Froom, Miss Maloney, Miss Phinn, Miss Carr, Miss M. Deyell, Miss Foote, Mrs. Gamey, Miss C. Peck, Registrar, Grad. Bellevue Tr. Sch., New York City.

**EX-ALDERMAN HELD AS BANK ROBBER.**

VANCOUVER, Feb .15.—Former Councillor Arthur Loman, a prominent real estate man of Jubilee, a suburb, was placed under arrest by Chief of Police Parkinson, of Burnaby municipality, charged with being the man who dealt the near death blow to Howard Bennett, manager of Dom Fraser Trust Company Bank's branch, in November last, when $1,000 was obtained in a sensational robbery. Manager Bennett since the date of the assault has been in a hospital. The accused man has lived for many years in the suburb, and has a wife and family.

## GRANT IS REFUSED

**Veterans' Request for $500 to pay Rent of new Club Rooms Flatly Refused by the City Council Only One Alderman Favours Grant**

### THE MAYOR'S REMARKS

At the meeting of the Committee of the Whole Council held last night, the request of the Peterboro Branch of the Great War Veterans' Association, for a grant of $500 to pay the cost of the rent and light of the Veterans' new club rooms, was flatly turned down.

Mayor Duncan led the opposition to the Veterans' request.

"I don't approve of this thing of coming back here every night or so for something," said His Worship. "A lot of these fellows never saw the front, and many of them refuse to work. There are too many chocolate soldiers among them. I am in favor of doing all that we can to help the real war veterans, but I don't think this is the proper time to come here for such a large grant to pay rent for a club room. The men would be better at home at nights instead of sitting around a club room in armchairs. They have fourteen hundred dollars on hand and I don't approve of a grant under the present conditions," added the Mayor.

"I move that we refuse to make a grant," said Ald. Malcolm McIntyre. "We are sitting here getting the best of it, and the boys are over there doing the work. I am in favor of a grant," said Ald. A. McIntyre.

"I will second Ald. Malcolm McIntyre's motion to cut out the grant," said Ald. Jones.

Ald. Worth—"I have had a lot of experience with returned soldiers. I am young, and I would rather not say what I know."

Ald. Jones—"I was talking to a returned soldier last evening. This man has had three years experience at the front and he told me a few things."

"We will have more real war veterans home later on, and I would say we should do all we can to assist them. The present time is not opportune for such a grant," observed the Mayor.

On motion of Ald. Malcolm McIntyre and Ald. Jones, the committee refused the Association's request for a grant of $500.

Ald. A. McIntyre's amendment favoring a grant did not get a seconder.

## Returned Soldier Disappears From U. S. Hospital

(Special to the Toronto Star and The Peterborough Examiner.)

STAMFORD, Conn., Feb. 15. — George W. Lund, a Canadian, said to have a sister living in Hamilton, Ontario, and who was wounded at Vimy Ridge, disappeared to-day from a local hospital.

Lund told the hospital authorities that he had been wounded in 47 different places at Vimy Ridge. He borrowed a suit of civilian clothing and left the hospital, despite the protests of the nurses.

**BUTTER AND EGGS**

Choice Dairy Butter, 47c. lb.; 5 lb. lots 45c. lb.

Fresh Eggs, 52c. doz.; 5 doz. lots, 50c. doz.

H. A. Oleomargarine, 37c. lb.; 5 lb. lots 35c. lb.

Cut price for choice beef, on Saturday only, S. Fisher, Cor. Perry and George. 'Phone 1698.

**THERE IS NO ESCAPING**

This decree. If your eyes need the aid of glasses, do not delay until strain and misuse have impaired your chances of improvement. See Dr. Lacey, 410 George street.

**FRANK JENNE Says:**

In my south window I am showing a range of Shirts and Neckwear, at a special price, for Saturday. The shirts are made from good print and are well worth $1.25 and $1.50. My special price is 95c. I am also showing Cravats that are "out of the rut," Cravats that are new and stylish, Cravats with lots of color, or Cravats that are neat and quiet, at 75c.

## More Than Fifty Bodies Had Been Recovered At Noon

## AUSTRIA WILLING TO MAKE CONCESSIONS TO ITALY FOR PEACE

**Divergence of Views Between Berlin and Vienna is Practically Over—Austria Desires to Retain Some Degree of Respectability in the Eyes of the World.**

(Special to The Toronto Star and The Peterborough Examiner)

(By Wm. Philip Simms—Copyright 1918 by United Press)

BERNE, Switzerland, Feb. 15.—Cordially hating Germany, but irretrievably tied up with her, war weary Austria would almost give her soul for peace.

An American official, just out of Austria, declared he is convinced, after talking with Austrian officials that Austria is willing to give Italy all Italy demands, save the seaport of Trieste, if it will bring peace.

The masses would give up Trieste, or anything else, if it would end the war.

From numerous and most reliable sources, I understand the divergence of views between Berlin and Vienna is practically official and open.

Austria, above everything, desires to retain some degree of respectability in the eyes of the world, in order to enter friendly relations with other countries immediately after the war.

**WOULD DISOWN ATROCITIES.**

Austria would welcome an opportunity to disown any part in the Belgian atrocities, the execution of Edith Cavell, or the torpedoing of the Lusitania, to show that Austria is the victim of Prussia, not the accomplice.

I talked with George Archibald of California, the famous jockey, here, awaiting passport formalities before returning to the United States, who is just out of Austria.

Archibald, said Austria, is hard hit, the people dying like flies on account of the poor food. The rich, he said, are getting almost anything they want, but the masses are suffering terribly. Hungary is resisting all efforts of Germany and Austria to extract food products from her.

Deserters fill Budapest. The soldiers are badly equipped.

Houses, railways, cars and everything are run down through lack of materials.

Archibald believes the smashing of Germany and Austria will follow the failure of the drive on the West front, into which they are plunging.

The popular dislike for the Germans will prevent the Austro-Hungarians from continuing in Prussia's train much longer.

The sick, starving, dying population will rebel. Especially as it is understand officialdom, from the Emperor down, less secretly than one might think, have the same disaster for continuing the war.

## Traveller Writes To The Fuel Controller Of Conditions Here

The following is a copy of a letter sent to the Fuel Controller by a commercial traveller:

To the Fuel Controller, Ottawa, Canada.

Dear Sir,—The coal situation was brought home to me to-day in this fair city in a way that was indeed touching.

After having called at the General Electric Works, I was on my way to the De Laval factory, when a little lad of about eight years of age caught up with me. He was very friendly in his chat and in answer as to why he was not at school, he said his mother had kept both he and his sister home to hunt up some fuel. He told me his father was at the front and that an older brother worked in a butcher store in Peterborough, and that they had burned up two bedsteads already trying to keep warm.

Further along on my journey, on the same street, opposite the Baptist Church, I saw a man picking coal from two large galvanized tubs standing on the roadside, presumably put there by the caretaker of the church. This poor, honest looking fellow was filling his pockets with the fuel he was taking from these pails. As I passed him he remarked that if he had a sifter and a bag he would be well rewarded for the trouble in sifting those ashes; and to think, he said, that a church would be so unmindful of the distress existing for the very coal that was being so wastefully discarded.

In my travels from place to place I am more convinced than ever, that as a war measure, at least half of the churches might close down during the winter months.

Yours etc.
A Traveller.

## PETERBOROUGH PRISONERS ACKNOWLEDGE PARCELS

The Prisoners of War Department of the local Red Cross Society, has received during the past month grateful acknowledgments from the following Peterborough prisoners, for parcels sent them by the Society through Mrs. Rivers-Bulkeley, of London, England:

Lieut. V. Fessenden,
Lieut. H. G. Rogers,
Corp. R. S. Rogers,
Corp. A. Dickson,
Corp. J. Armour,
Pte. E. W. Hopkins,
Pte. F. LeBar,
Pte. W. H. Larkman,
Pte. A. E. Bartley,
Pte. G. Butcher,
Pte. P. McRae,
Pte. O. Cripps,
Pte. C. M. Drummond,
Pte. W. Footit,
Pte. B. F. Cason,
Pte. B. F. Casson,
Pte. G. Hutchinson,
Pte. A. David,
Pte. J. Jackson,
Pte. E. Nuttall,
Pte. H. Martin,
Pte. H. Lawrence,
Pte. B. Davidson.

**OMEMEE TANNERY CHANGES HANDS.**

Omemee, Feb. 15. — The improvement that the introduction of hydro power has made in this village is already manifest.

Charles Parsons and Sons, of Toronto, have purchased the Lamb tannery, which will be run on a much larger scale than ever before. Mr. Harry Lamb will be retained as manager. It is rumoured that extensions costing altogether $100,000, will be made. Almost double the number of men will be employed, and the plant will be operated day and night.

## THE WEATHER

For the last three days the weather has been quite mild, the temperature rising to 40 degrees in the shade. A change has come over the scene, however. This morning the thermometer was 25 to 40 degrees, but at noon marked 15 degrees, having gone down 25 degrees in a few hours. The rainfall last night figured out .41 of an inch. While the weather throughout the west has turned much colder it is not of the Arctic variety that has prevailed so frequently this winter.—W.P.

## Grey Nunnery at Montreal Swept by Fire—It Is Feared That Nearly Seventy-five Children Lost Their Lives in the Disaster.

### MANY NARROW ESCAPES

Canadian Press Despatch:

MONTREAL, Que., Feb. 15.—Sisters and helpers of the Gray Nunnery, which was attacked by fire last night, are busy this morning collecting their surviving charges from neighbouring buildings. It is thought to-day that from 45 to 75 little ones lost their lives in the holocaust, which is a climax to a long series of destruction of buildings in the province, with a heavy loss of lives. Civic and Provincial governments are taking action to compel more efficient wiring.

The firemen this morning continue to find charred and blackened bodies of tiny victims of last night's fire in the creche of the Gray Nunnery, and to-day at noon there were more than fifty little lifeless forms in a temporary mortuary, which was yesterday the play room of the institution.

**THE EARLY REPORT.**

MONTREAL, Feb. 14.—The lives of at least thirty-eight little children were blotted out shortly after 8 o'clock to-night by fire in the fifth or top story of the west wing of the Grey Nunnery on Guy and Dorchester street, and it is feared that the loss may run well up to a hundred. Thirty-eight charred bodies were found by the firemen at 10.30, when the fire was under control, and it is known that while firemen and soldiers were engaged in rescuing infants they were forced to leave many to die, as the flames and smoke drove the rescuers from the building. The property loss is not excessive, as the blaze was practically kept to the one floor. The fire started near the tower, supposedly from the electric wiring. The top floor was used as a dormitory for the infants being cared for by the nuns, and the lower part of the west wing was occupied by returned sick or wounded soldiers.

**Many Very Young Babies Lost.**

The ages of the inmates of the nunnery ranged from two to three days to almost a hundred years. Many of the babies whose lives were destroyed in the fire and smoke were but a few days or a few weeks old. The elderly inmates were housed in another section of the nunnery, and were not immediately affected by the fire.

**Soldiers' Heroic Rescues.**

Heroic work on the part of the soldiers, whose homes were temporarily in the west wing of the nunnery, doubtless prevented the loss of life being much larger. So rapidly did the flames envelop the upper floors of the west wing, where the children were in their cots for the night, that the firemen and soldiers were quickly driven out, and had time merely to grab as many of the little tots as they could and make a dash for the outside. It was impossible for them to return, but the soldiers were kept out only on the express orders of the Fire Chief.

One returned soldier made five trips to the top story, and with the flames threateningly close, and in the midst of dense smoke, he gathered two babies in his arms each time, and safely returned.

**Chief Carried Four at Once.**

District Fire Chief Marin, who was one of the first of the firemen on the scene, and who himself carried out four babies at one time, said as many children were saved as possible. He said the firemen had difficulty in preventing the Sisters from dashing into the flames in their frantic attempts to save the tiny creatures, when to enter that section of the nunnery would have meant certain death. Two or three of the nuns fell unconscious from their efforts at rescue in the smoke-filled dormitory behind a curtain of flames, and were carried out by firemen.

**Some Old Persons May Die of Shock.**

Naturally there was much excitement in the other sections of the big nunnery, which faces on three streets—Guy, Dorchester and St. Matthew—especially where the aged and infirm inmates were, but there was little confusion. Many old people who had been bedridden for years, were carried out in cots, wheel chairs and blankets, and were housed in nearby residences. The hospital ambulances were supplemented by police ambulances and pri-

(Continued on Page 9.)

# Evening Examiner

Phones—Editorial 1081, Business Office 1600. Private Branch Exchange to all Departments.

Circulation Record of The Daily Examiner for the month of January, 1918:

DAILY AVERAGE

**City 4309**
**Mail 1010**

SWORN TO AND GUARANTEED

The above figures do not include free copies to Advertisers, Exchanges, returned, or unsold copies.

TOTAL CIRCULATION Local and Foreign **5707**

The Examiner is a member of the Audit Bureau of Circulations.

The Daily Examiner, published every lawful evening, Sundays and Holidays excepted, by The Peterborough Examiner Limited. Office 419 George Street.

The Weekly Examiner, published every Thursday morning.

The Subscription Price of The Daily Examiner is $4.00 per annum. That of the Weekly $1.00 per annum.

U. S. REPRESENTATIVES.

Chicago, Ill.—W. H. Stockwell, 429 Peoples' Gas Building.
New York.—Chas. E. Miller, 225 Fifth Avenue.

Advertising Rates on Application.

R. M. Glover, Managing Director.

"Peterborough Presents Possibilities Unsurpassed."

FRIDAY FEBRUARY 15TH, 1918.


## PATRONAGE.

Pof. Geo. Wrong, of Toronto University, has contributed a series of four papers to the Globe upon the party patronage system. Mr. Wrong discusses the question broadly and lucidly, without party bias; and his conclusion is that "patronage has involved to Canada the loss of hundreds of millions of dollars."

In his last article, Mr. Wrong summarizes the evils we have to combat. His summary is as follows:

(1) A long, bad tradition of patronage which, for generations, has degraded our politics, will not be ended by anything but hard, determined labour. The tradition flouts self-sacrificing patriotism, and declares it to be an ineffective motive in politics. Patronage has created a body of men who will not, without a stern fight, be deprived of what some of them think their rights.

(2) The system has discredited public life in Canada. Because of it, good men, capable of giving the highest type of public service, have refused to stand for Parliament. Patronage has actually, in many, if not in most, constituencies, been the decisive factor in selecting members of Parliament. The man who stands by the workers and their hoped-for rewards is the man who gets the nomination.

(3) Patronage has degraded the character of the Civil Service by taking little or no account of merit.

(4) Patronage has involved to Canada the loss of hundreds of millions of dollars. Costly public works have been undertaken with the rewards of patronage as the dominating motive. If anyone wishes an illustration, let him ask why the wholly superfluous railway line from Quebec to Moncton was built as a part of the National Transcontinental system. This is only one of many instances which could be cited.

Let it not be forgotten, I say again, that, in some form or other, the system will endure if the Canadian people are not alert and determined in abolishing it. Years of effort and watchfulness will be required finally to kill this deadly thing.

"Prof. Wrong thinks patronage will not be abolished without a hard fight. The Globe thinks the same; in referring to the patronage articles and the system it says:

"The Globe trusts that the Union government is in earnest over it at last. But there is need for a vigilant and resolute public opinion to give the government backing and to make the reform effective."

It seems the Union government has the overwhelming support and sympathy and warrant of the people in dealing with the political hydra. In appealing for popular support in the war winning policy of the Union government, of which the abolition of patronage is not the least important, Sir Robert Borden, speaking in December 13—five days before polling, said:

"We have abolished patronage, and no government will dare to bring it back. The abolition will apply to outside as well as inside services. In regard to contracts, in future all departments of the government, purchases will be made on a business basis, without regard. . . to party service."

No Prime Minister could no more explicitly, pointedly and solemnly commit himself and his government to resolute and drastic dealing with the patronage evil; and no leader and no government, if any government, ever had a more emphatic endorsation of the policy of patronage abolition, than the people gave on December 17th.

One would think that no head of a government could for a moment escape the application of the splendid policy involved in so distinct a pledge to deal with the patronage system. But neither Sir Robert Borden nor the government is keeping the spirit of the pledge, and on this point the Globe says:

"Ottawa despatches announce that the government is, at last, taking action in this matter. This action was overdue. Appointments such as recently made to the Collectorship at the port of Montreal, and the postmastership of the city of Ottawa,—essentially appointments of patronage—are in direct and flagrant violation of the personal pledge of Sir Robert Borden to the electors."

Sir Robert Borden's "flagrant violation" of his pledge to apply a war-winning measure, like patronage abolition within, indicates that the pressure of patronage must be tremendous, when an honourable man, such as Sir Robert is regarded, makes a solemn pre-election pledge "a scrap of paper" at the impudent demand of party patronage.

## BIRTHPLACE OF BASEBALL.

**And the Diamond as First Laid Out by Abner Doubleday.**

In the new Delaware and Hudson station at Cooperstown, N. Y., hangs an oil painting with an inscription that runs thus:

MAJOR GEN. ABNER DOUBLEDAY
1819-1893

Graduated from West Point, 1842; commanded 76th N. Y. Civil War Volunteers from Cooperstown. He originated our National Game of Baseball, and it was here in 1839 that he laid out the first baseball diamond. So reported the special Baseball Commission in 1907.

The decision that Abner Doubleday was the father of baseball and that Cooperstown was its birthplace followed a thorough investigation of many clews. The commission, which numbered among its members two United States senators and several high officials of the National and American leagues, spent a long time in completing the research.

At the time of the investigation Abner Graves, one of the original players, was a mining engineer at Denver, Colo. He proved to be the only survivor among those young Cooperstown boys who played so long ago in a village field, conveniently near Greene's select school. He reported that he saw Doubleday mark off the lines and place the bases and players virtually as they are in baseball today.

The game had previously been nothing more than the English rounders, to which baseball, as now known, bears as little resemblance as drafts to chess. Abner Doubleday, who was then twenty, received his inspiration one day while he was playing rounders, and he lost no time in marking out a diamond with a crooked stick. Later he blocked out his new scheme on paper, but it is interesting to remember that he tried it first on Mother Earth.

The diamond he drew was thirty yards square. Players, amateur and professional, have come and gone; rule after rule has been modified; underhand throws and curved deliveries have arrived; a change has come in the size and weight of the ball, which originally was two and one half ounces of rubber covered with yarn and leather, weighing six and one-half ounces and measuring ten and one-half inches in circumference; in the wake of the ball have followed padded gloves, catchers' mitts, breast pads and masks, but the diamond of today still measures ninety feet along each side.—Youth's Companion.

## A CITY OF MANY SIEGES.

**Verdun Has Figured In Wars Since the Time of Caesar.**

The first appearance of Verdun in the pages of history was in the time of Julius Caesar, who established at Verodunum, as it was then called, a magazine for his legions.

The Germans first attacked Verdun in the sixth century, when the Franks from the northwestern part of Germany took possession of the town. By the famous treaty of Verdun, made on this date in the year 843, Verdun formed part of the dominions of Lothaire. It was taken and annexed to the German empire in 939 by Otho I. and placed under the temporal authority of the bishops.

Verdun surrendered to France in 1553, but was not formally ceded to France until nearly a century later. During the French revolution, in 1792, the citizens of Verdun opened their gates to the Prussians after a bombardment of a few hours. The French commandant committed suicide and the revolutionary government executed a number of others who shared the responsibility for the ignominious surrender, including fourteen girls who had offered flowers to the Prussian monarch. The Prussians were driven out after having held the town forty-three days.

The Teutonic hosts again swooped down upon Verdun in 1870. Unable to take the town by direct assault, they invested and bombarded it, and the French, after a brave defense, surrendered the fortress with 4,000 men and large stores of ammunition. Verdun was the last place abandoned by the Germans, the troops retiring in September, 1873.

**Difficulties of Mining.**

Every time a ton of anthracite coal and rock is hoisted from a mine an average of eleven tons of water must be pumped from the mine.

It takes about the same amount of power to pump fresh air into a mine as it does to hoist the coal out of it.

In some mines with long drifts the car hauls may be as much as fifteen miles per round trip.—National Engineering.

**Feminine Nature.**

Feminine nature, fortunately, remains about the same from generation to generation and, while we have no reliable statistics at hand at the moment, we do not believe that the higher education of women has resulted in any appreciable diminution in the world's supply of giggling.—Ohio State Journal.

## CROWING OF COCKS

**Rooster's Midnight Alarm May Be Haunt of Soldier?**

**Historical Events Are Quoted to Show Effects of Call at Regular Hours.**

Is the crowing of the cock the haunt of soldiers?

Philosophers might ask themselves this question, fools might hesitate long enough with a ray of intelligence to remark, "It does look funny." The cock sounds his first shrill clarion call at twelve o'clock, midnight.

His neighboring cock from an eminent perch in an apple tree hears it and answers "auwk-er-uk-er-oo-o." Then he sleeps again and an hour later sounds the second watch of the night. He sleeps some more. He sounds the call from the barracks and his neighbors join in to make the dawning welkin ring.

Through this Eastern section, where eastern and central time changes and the country is thickly settled, there is an hour difference in the time of the midnight crowing of the cock within a few miles' ride of the traveler.

Since the war began in Europe and the nations engaged in that conflict set the clocks back an hour for military reasons, it is said that the cock has adjusted his midnight crowing to suit the hour by the clock.

Beginning two weeks before Christmas the cock crows first at ten o'clock at night and then at the regular hours as before until after Christmas eve.

When the Roman empire claimed its outposts as the outposts of civilization and its armies as legions, the watches of the night were sounded by the bugle of the sentinel from his tower stationed wherever the mighty country had laid claim to domain. It was then that the crowing of the cock seems to have become connected with the soldier's call of the watches of the night. "The cock shall not thrice crow this night before you shall deny me." It is mentioned in the Bible to denote the watches of the night.

The Christmas festivities in the early days of Christianity lasted several days, beginning prior to Christmas day and the revelries of the night, in which wines flowed freely, doubtless led to a curfew call which descended to the cock as the other watch calls of the soldier's bugle.

In the present world war when the haunt of the soldier is again world-wide, it is not unlikely that it might exert an influence on the life of the domestic animal. The horse, it is claimed by scientists, can scent the battle from afar and his nature even feels the approach of war.

Even again the time of the universal crowing of the cock might be changed by the effect of the military change of the people of the day.

**Ate Hemlock.**

George Koshter, a German prisoner of war, and William Cannell, a Manx laborer, while working on a farm near Douglas, ate some hemlock, being under the impression it was watercress. They were taken violently ill and died soon after.

**Auto Goggles.**

New automobile goggles for night driving have opaque diagonals on the lenses to enable a wearer to turn his head slightly and thus avoid the glare of headlights he faces.

**Hold Your Temper.**

Get mad if you must, but don't fly off the handle. Is the advise of a sage. When you express yourself others see what's in you, and as a rule see less than they thought was there; but if you are silent you have them guessing, and the chances are that they will think there's more in you than there really is—which will be greatly to your advantage.

## EULOGIZES THE WRONG DOG

**Eloquence of Tactful Attorney Credited to Newspaper Story and He Loses His Case.**

An old man was arrested for beating his wife. Application was made to have him put under a peace bond. Thinking the case too small for him to bother with, relates Case and Comment, the county attorney asked Judge Albert D. Norton, then a young lawyer, to appear for the state at the trial. An attorney from Macon—a man who had quite a reputation as a "pleader"—went over to defend the old man. Curled in front of the defendant was a yellow dog. Vest's "Eulogy of the Dog" had recently appeared in some paper. It was not nearly so familiar then as it has since become. When the orator from Macon saw the yellow dog at the old man's feet he recalled Senator Vest's speech, and was alive to the opportunity for an effective appeal to the jury.

"Gentlemen," and he indicated the mongrel, "when all other friends desert the dog remains. If fortune drives the master forth an outcast in the world, friendless and homeless, the faithful dog asks no higher privilege than that of accompanying to guard against danger, to fight against his enemies; and when the last scene of all comes, and when death takes the master in its embrace, and his body is laid away in the cold ground, no matter if all other friends pursue their way, there by his graveside will be the noble dog he found, his head between his paws, his eyes sad, but open in alert watchfulness, faithful and true even in death."

So well was it delivered some of the furymen cried. All looked toward the aged defendant sympathetically. It is said that even the dog's eyes were moist. It was pretty clear the defendant's lawyer had things coming his way; but Norton had the windup, and during the noon recess he hunted up a paper which had the dog speech in it. This he produced and read to the jury in the afternoon, word for word as opposing counsel recited, and which the jury thought was original.

"You see, gentlemen of the jury," said Norton, "Senator Vest was talking about another dog altogether. He never heard of this yellow cur!"

The jury found the defendant guilty.

## CAT HELPS FIND THE LEAK

**Ingenius Plumber Demonstrates Feline, With Aid of Catnip, Is Worth Having Around.**

"There are more ways than one to kill a cat," says an old proverb, and "there are more ways than one to use a cat," is the new reading. Here is an illustration:

A plumber was called upon to locate a supposed leak in a ten-story tenement house. After a day's cogitation and sundry profitless soundings and sniffings, he finally hit upon a plan. He went to a drug store and bought 10 cents' worth of fluid extract of valerian—commonly called catnip. Then he took the elevator to the top floor and poured the valerian diluted with water down the drain. Half an hour later he took a cat and visited each floor in turn.

The cat exhibited no interest until a room in the seventh story was reached. Then, with a bound, it sprang from the plumber's arms and began to paw the wall, mewing loudly. A hole was made in the wall, and there, sure enough, was the leak.

That plumber deserves to make a fortune from his ingenuity.

**Self-Denial.**

The worst education which teaches self-denial is better than the best which teaches everything else and not that.—John Sterling.

**Disposing of Trouble.**

A good way to borrow trouble is to go to your neighbor who is in a peck of it and relieve him of as much as you can, and then throw it away.

**Many Great Men Die Young.**

The question is often asked, what is meant by "the prime of life." It is difficult to say; people differ so much. Most great men have died comparatively young. Alexander the Great died at thirty-two, having conquered practically the whole world of his day; Julius Caesar was dead at fifty-five. Napoleon died at fifty-two, Oliver Cromwell at fifty-nine, Shakespeare at fifty-two, Charles Dickens at fifty-eight. Nearly all the men who made the French Revolution were dead before they were fifty; many of them before they were forty. Robespierre was only thirty-six when he died, Desmoulins thirty-four, Danton thirty-five, and Mirabeau forty-two.

**Colorado Was Not Red.**

It was William's first trip to Colorado. Everyone was marveling at the wonderful scenery but the little chap, who seemed troubled at it all. "What's the matter, don't you like the mountains?" asked his mother. "Oh, yes," replied the boy, "but on my map Colorado is red."


**WE'LL SHOW YOU**

**Farmers when in town call at the Egg-Producing Hen Feed Plant in East City and see it manufactured. We'll show you**
**Phone 1389** 6d-35 1w

## NEW BUTCHER SHOP IN EAST CITY

I beg to notify the residents of Ashburnham and the citizens generally that I am opening out a new butcher shop at 54 Hunter street east, where I will keep a full and fresh stock of all kinds of meats. Courteous treatment, prompt service, fair prices and good meats. Your patronage solicited.

**R. A. CASTLE**
3d-39. 54 Hunter Street East.

## LOST

LOST ON TUESDAY—$5 BILL — OWNER please leave at the Examiner. 3d39-9684

LOST FROM 515 BOLIVAR STREET ON Thursday, two brown Belgian rabbits. Reward if returned to same address. 3d39-9688

LOST — A C. G. E. CHECK AND PURSE containing $5 bill and some silver. Finder kindly leave at the Examiner. Reward. 3d38-9675

## HELP WANTED—Female

WANTED—GOOD DINING ROOM GIRL—Apply at Munro House. 3d37-947

GENERAL SERVANT WANTED—APPLY 600 Gilmour St. 2d3-69645

WANTED—COMPETENT HOUSEKEEPER, for a family of three. Apply 313 Frederick Ave. 3d38-9572

WANTED—GIRL OR WOMAN FOR UP-stair work. Apply Mrs Perry, American Hotel, Hunter St. 3d38-9664

WANTED—A YOUNG LADY CLERK FOR a grocery store, with experience, salary and references required. Apply Box 9663, Examiner. 3d38-9663

## AGENTS WANTED

$1,700 YEARLY, INCOME FROM ONLY SIX sales a day. Big field. No competition. Exclusive territory to producers. Write quick for local agency.—Combination Products Co., Foster, Que. J26-F1-8-15-22

$20.—ANY INTELLIGENT PERSON CAN earn it weekly, by showing new domestic products to neighbours. Send ten cents for samples that retail for 25 cents. Domestic Products Distributors, Brantford, Ont. 12d-w-f-m-13-9103

## FOR SALE

PRIVATE SALE OF HOUSEHOLD FURniture at 623 Aylmer St. 3d38-9665

FOR SALE—VIOLIN, REGULAR $35.00 — Price $15.00. Apply 199 Charlotte. 5d38-9657

FOR SALE AT ONCE—BARBER AND TObacco business. Apply at the Examiner for address. 3d39-9696

FOR SALE—A THREE PIECE PARLOUR Suite. Apply 307 Margaret Avenue. 3d38-9671

FOR SALE—THREE TRIOS SINGLE COMB Anconas (Sheppard strain). Apply 495 McDonnel St. 3d38-9666

FOR SALE—AN EIGHT ROOMED BRICK house; hot water heating; up-to-date lighting fixtures. Owner leaving the city. Apply 307 Margaret Ave. 3d37-9661

FOR SALE — DOUBLE BEAM SCALE — with platform; 1-4 oz to 200 lbs.; almost new, half price. Apply at Examiner for address. 3d39-9690

FOR SALE—THREE COLTS, TWO FOUR-year-old Percheron, and one three-year-old Percheron; will be sold cheap. Apply at Examiner for address. 6d35-9344

FOR SALE—50 ACRE FARM—AT THE small price of $2500. Five miles from the city; well watered; fenced; buildings fair; $1000 cash. Apply W. J. Hancock. 1d39-9681

$1450 FOR A FINE, COMFORTABLE workingman's home with good barn and sheds, close to the south end factories. Owner is leaving city.

$2575 BUYS ANOTHER OF THOSE BUSIness men's homes, with front and back stairs, verandah, balcony, 7 rooms, furnace, 3 piece bath, hardwood floors, garlot. This is a fine home and a big sacrifice. Terms easy.

$1300 FOR A SIX ROOMED HOUSE, FURnace, 3 piece bath, hardwood floors, garage, built 5 years, west side. Terms easy.

Come in for information or 'Phone appointment.

**Peterborough Realty Co.**
**124 Hunter St. Phone 242**

## FOR RENT

TO LET — FURNISHED ROOMS. FOR RENT—NO. 337 WATER STREET, suitable for store or office. Immediate possession. Apply 427 George street. dtf-96

TO RENT—WAREROOMS IN GRAND CENtral Building, formerly occupied by Mr. John Edgar, immediate possession. Apply 427 George Street.

# One Day Opportunity Sale To-Morrow

**Reg. up to $30 Suits $21.75**

These suits are exceptional value for the above price. They are made of fine all-wool serge. The styles show the newest features in belts and collars; excellently tailored & silk lined. Saturday ..... $21.75

**$5.95 to $6.50 Skirts $4.95**

Smartly tailored Skirts, made of good quality all-wool serge. Good style, attractive pockets, soft gathers at back and finished with neat belts. Colours, navy and black. Regular $5.95 and $6.50 value for ..... $4.95

**Silk Underskirts $5.50**

Dressy new Silk Underskirts, made of heavy quality tub silk, warranted to give perfect satisfaction; made with six-inch frill and finished with smart ruffles, elastic belt. Colours are rose, pink, sky, putty and white. Saturday at ..... $5.50

**Silk Dresses $12.95**

They are made in pleated and gathered styles, finished with belts and touches of embroidery and over-collars of white silk. Materials are silk poplins and messalines. Colours, navy, brown, green and black. Saturday Special at ..... $12.95

The Redfern Store
Operated by the Cressman Co., Ltd.

**Want Ads. Will Solve All "HELP" Problems**

Users of Want Ads do not have to wait long for results. With its wide circulation among thousands of readers one day's advertising is usually enough to bring the required replies.

Many housekeepers in Peterborough find difficulty in securing competent domestic help. To them The Examiner Help Wanted column is especially attractive.

DOMESTICS WANTED

COOK—GENERAL; HIGHEST wages. Address Box 1200, Examiner Office.

One insertion of this "ad" should be sufficient. The Examiner Want Ads will find you competent domestic help.

FOR EXAMINER WANT ADS SEE PAGE 6.

## FOR SALE

$7000—LARGE MODERN HOUSE with lot 110 x 198. Gilmour steet.
$3500.00—BEAUTIFUL HOME, East City; hardwood floors; fire place; very large lot.
$3100—Entirely MODERN HOUSE — good as new. Gilmour Street.
$3000—FINE PROPERTY; south end. Owner moving to Toronto.
$3800—A FINE PROPERTY on Margaret Avenue. Owner moving from city.
$1400—6 ROOMED HOUSE, with extra large lot. The kind you need at the present time. Sherbrooke Street.
$2250—FRAMED MODERN HOUSE on Wescott Street.
$1000—GOOD FRAME HOUSE. Elm Street. $100 down; balance 6 per cent.

**H. J. McCANNAN** Real Estate Agent **140 Simcoe Street**
PHONES: 749—772

## NOTICE

THOSE WHO CARE TO HAVE THEIR Straw Hats re-blocked now, the new Spring Styles are ready. 'Phone 30; American Hat Store. mwf-26d-6-8936

## WANTED

YOUNG MARRIED MAN (EDUCATED) — wishes a position in office or store. Apply Box 9687 Examiner office. 3d38-9687

WANTED — BABY FOR ADOPTION — Apply by letter to Box 9655, Examiner. 3d37-9655

WANTED—A YOUNG GIRL TO TAKE care of little child during the day. Apply 300 Pearl Avenue. 3d39-9677

WANTED—FURNISHED FLAT OR THREE rooms; central locality preferred, by March 1st. Apply Box 9669 Examiner. 3d37-9669

WANTED TO BUY—A BRICK HOUSE, with bath; south of Charlotte Street; Bungalow preferred. Apply Box 9668, Examiner. 3d37-9668

WANTED — SECOND HAND SKIFF IN good repair; also boathouse that can be broken down and removed. Apply by letter giving full particulars to Box 6978 Examiner. 3d39-9678

## DOG CATCHER WANTED

Applications, addressed to His Worship Mayor Duncan and endorsed "Application For Position," will be received at this office up to Monday, February 18th, at five o'clock p.m. for the position of enforcer of the Dog By-law of the City.

S. R. ARMSTRONG,
City Clerk.

**SKATES, the Popular Automobile Skates for Sale, skates Ground and put on. Bicycles stored and Repaired. Saws Filed. General Repairs Done.**
*ASHBY'S BICYCLE SHOP*
*214 Stewart Street*

**FLOWERS PLEASE your FRIENDS**
*Cheer the Sick, and Sweeten the Room with their presence.*
*Auto delivery any hour*
**Peterboro Floral Co.** 434-436 Water St.
**TELEPHONES**—Greenhouse 1398 Residence 1647

**HENS BOUGHT**
I will pay 26c per pound for any quantity of LIVE HENS, 5 pounds and upward.
JOSEPH SMITH
390 AYLMER STREET. Phone 308

**SECOND-HAND STORE**
**T. HUBEL**
Buys and sells all kinds of Second-hand Furniture, Stoves, etc. Several good Bargains in nearly new Cook Stoves. A post card will bring me to your house.
**394 AYLMER STREET**

**We Clean Clothes and Mend Them**
Men's Suits and Overcoats Cleaned, Pressed and Repaired. We sew on Buttons, Repair Bursted Button-holes; put on New Collars, repair bottoms of Trousers, etc. Send them to GLOBE TAILORING CO., or to J. L. WYATT'S, East City.

## THE ADVERTISER'S GUARANTEE

**The Average Number of Copies of the Daily**

# EXAMINER

**printed every day is exceeding**

# 5707

**That number of Copies is Printed Every Evening, and is sworn to.**

**In all contracts for Advertising, Advertisers have the right to demand guarantees, and may embody the following figures as minimums:**

| | |
|---|---|
| Mondays | 5,685 |
| Tuesdays | 5,685 |
| Wednesdays | 5,685 |
| Thursdays | 5,685 |
| Fridays | 5,695 |
| Saturdays | 5,810 |

# THE WORLD OF SPORT

## Cold Weather Just In Time For The Big Game To-night

The drop in the temperature came just in time to provide good ice for to-night's big third round junior O.H.A. battle at the Brock street rink, between De La Salle of Toronto, and the Peterboro youngsters, and everything points to a bumper crowd and a grand game of hockey. The De La Salle team arrived at noon with a number of supporters and there is nothing to prevent the game getting away at the advertised time, 8.15 o'clock.

The visit of the crack Toronto team has aroused great interest among the fans. The De La Salles are hailed in Toronto as the coming champions and local followers of the game are glad of the opportunity to see the Petes in action against such an aggregation. All the local team came through the Oshawa game in good shape and they should be right on edge to-night. If they remember the four axioms of the game, stay on the ice, pass the puck, play your position, and check back, they will make the doughty visitors realize that they are in a game.

It should be a great battle.

## TURNBULL'S TIGERS WIN ONCE AGAIN

The Turnbull Tigers added another victory to their list when for the second time Grafton & Co's sextette went down to defeat by a score of 2 goals to 1. The game was fast and exciting throughout, brilliant plays being made by both of the teams. But the persistent work of Mahood, in goal, and the stellar playing of the forwards, won the day for the Turnbull boys. For the winners Lapp and Perry distinguished themselves while Fitzgerald and Doughty are worthy of mention for the losers.

Score by periods—

First Period:

1 Turnbull's, Tudhope, 13 minutes.
2 Grafton's, Doughty, 4 1-2 minutes.

Second Period:

3 Turnbull's, Lapp, 12 minutes.

The line up was as follows:

Turnbull's — Goal, "Stuffy" Mahood; defense, "Top Floor" Irwin and "Fire Sale" Henry; rover, "Midget" Irwin; wings, "Velvet" Lapp and "Electric" Perry; centre, "Hank" Tudhope.

Grafton's—Goal, "Church League" Rutherford; defence, "Fourth Form" Cottingham and "Heinie" Smith; rover, "Fade away" Conway; wings, "Suburb" Fitzgerald and "Midright" O'Brien; centre, "Sleepy" Doughty.

Mr. B. Hagerman refereed to the satisfaction of all.

### LADY HOCKEYISTS CHALLENGE PETERBORO.

The Lindsay business Ladies Hockey Team, who were successful in defeating the Arsenal team recently, are eager for another game, and do not care so very much who their opponents are so long as they get a crack at some person. They have expressed their willingness for the Kawartha Rebekah Society to again handle the match and the proceeds to go for the patriotic purposes of the Society. If Peterboro has a ladies' hockey team that think they have a chance with this speedy Lindsay organization, perhaps a game could be arranged. Any team desiring a game can receive particulars from the above Society.—Lindsay Post.

## BOWLING On Water St. Alleys

**Printers Defeat the High Rollers.**

The Printers and the High Rollers were the contesting teams in a Tenpin League fixture at the Water St. Alleys last night. The Printers annexed all three games from their opponents.

The first game ended in a tie, each team rolling 840 for a total, and in the extra frame the Printers won out by one pin. The second and third games were won by good margins.

For the three games the Printers rolled up a total of 2631—a new record—against 2395 for the High Rollers.

For the High Rollers Kelly had high three games with a total of 598, and the high single of 212. Patterson had 500 for a total. For the Printers, Henderson and Anderson were the leaders with 597 and 581 for totals and high singles of 218 and 215. Cairns and Westfall also reached the 500 mark.

The scores were as follows:

| High Rollers. | | | | |
|---|---|---|---|---|
| Kelly | 212 | 191 | 195 | 598 |
| Thomas | 119 | 147 | 164 | 430 |
| Patterson | 163 | 161 | 176 | 500 |
| Heaslip | 151 | 121 | | 272 |
| Moore | | | | 123 |
| Solomon | 195 | 153 | 148 | 496 |
| | 840 | 773 | 782 | 2395 |
| **Printers.** | | | | |
| Anderson | 182 | 215 | 184 | 581 |
| Westfall | 159 | 174 | 174 | 507 |
| Lacheur | 139 | 119 | 170 | 428 |
| Cairns | 167 | 167 | 184 | 518 |
| Henderson | 193 | 218 | 186 | 597 |
| | 840 | 893 | 898 | 2631 |

**Renew your Subscription**

## The "Wicked" French Woman

A FRENCH woman, to the Canadian mind, is something that doesn't touch earth at all except just long enough to nibble at some pate de foie gras and petits fours. She is all clothes and magnetism and je ne sais quoi and chic and verve and savoir faire, with a strong mixture of savoir vivre—whatever that is. And about any French woman, whatever there is a touch of something deliciously wicked. Throughout our literature, the introduction of a French woman, from marquise to lady's maid, means that something will be started.

Those who can never picture her outside of a cafe would have a shock if they could look into a French munition factory to-day or to-morrow or any day this year, Sundays included.

"Oh, factory girls," you say. "Well, probably they are all the same everywhere, but anyway the French ones don't keep their mind on their work at all. We've seen Madame Edvina play Louise and we know all about Parisian factories.

But we don't mean even those who are usually regarded as factory girls. We mean all kinds. For there they are all jumbled together—artists and stenographers, florists, and housewives, modestes and school teachers, ladies of previous leisure and store clerks, house wives and hairdressers, lacemakers and even milliners—Paris milliners!—side by side, the chiffons removed, making high explosive shells and parts of guns.

You know what "French 75s" are doing at the front. Well, do you wonder when you think of all the chic and verve and savoir everything that is going into them? And the je ne sais quoi!

France was much more successful than any other country in speeding up and increasing her output of munitions in the first year of the war.

The women's response to their country's call was immediate, and the classes mentioned in the above list are actually one and all represented among those making the sinews of war. There is hardly one process in the work that women have not got their share in.

After the first year of war, women were already beginning even to do the setting up and tool making, including the grinding of tool edges. Women's output in small work often exceeds that of the men, and on the heavy work their productive power is of practically equal value. Their hours are the same as the men, except that there is a tendency to spare the women the night work, which results practically in a day shift of women and a night shift of men.

Much of the work done by the women has seemed to visitors to involve altogether too severe a strain. But when they are asked whether it isn't "pretty hard work" the invariable answer is to the effect that "It is—very hard—but think what our boys are having to do at the front."

Several factories supply caps and overalls for the women, and this would give a brilliant opportunity for an intelligent observer to find out for sure what is the truth of that standard statement that "a French woman looks smart in anything—it is not what she wears, but the way she wears it." We are burning to know how she wears overalls so as to impact "that cachet" that our own farmerettes have not yet got out of them.

But the fact of it is that the French woman is, down at bottom, the most practical woman in the world, and getting away with clothes is only one of the outward signs of her being able to do well whatever she does at all. The average French woman puts many of our breezy, wholesome, efficient, well-advertised Canadian girls to shame in the matter of getting down to brass tacks, and if we study her methods of work in war time as assiduously as we have studied her styles in peace, we shall be moving right along on the way that we ought to be going.

**Surest Independence.**

There is no independence that can be sure but a dependence upon one's self.

**Revolutions.**

Revolutions are not made; they come.—Wendell Phillips.

## ELECTION EXPENSES ARE HIGH

**It Took Three Million Five Hundred Thousand Dollars to Elect Union Government**

Ottawa, Feb. 15. — From reliable sources it is estimated that the recent general election in Canada will when all the various provinces connected with it are reported, have cost the Dominion $3,500,000. This as compared with about $700,000 for the previous election in the Dominion.

## FATAL DESERT OF KARA-KUM

**Heat Reaching 163 Degrees Is Hurled Into One's Face Like Sheet of Fire.**

When the caravans in olden days went up from Samarcand and Bokhara to Mery for silks and carpets, or carried spices for Europe to the Caspian ports, some of them occasionally wandered off into the desert of Kara-Kum, and few of those ever returned. This desert, which is smaller but more terrible than Sahara, came to be known as "the tomb of caravans."

If you were to venture into the desert of Kara-Kum you would travel by camel. At first you would pass through a land of scrubby bushes and rest at noon near a well surrounded by a tiny native village at the bottom of a dimple in the desert. And here you would feel your first touch of the desert heat—a heat that reaches 163 degrees in the sun and is hurled into your face by the wind like a veritable sheet of flame.

In the comparative cool of evening you would push on into the desert proper. Presently from the top of a slight elevation you would see it reaching before you—a petrified storm at sea, an ocean of sand. There is nothing but sand, and it is tossed by a ceaseless wind into billows miles long that creep forward perhaps a foot a year, burying everything in their path. The wind tears banners of flying sand from their crests as you look, releasing cascades that go rumbling into the burning hollows.

The path across this desert is marked only by bits of bone and stick, occasionally by a human skull. It is easily lost in the dark, and it is the thread which connects one shallow, muddy well with another. Many have lost it and they are still in the desert of Kara-Kum.

## TOOMBS UTTERS ONE ERROR

**Noted for Accuracy, Famous Publicist Makes Mistake in Georgia Constitutional Convention.**

In the Georgia constitutional convention of 1877 so usually accurate a publicist as General Robert Toombs uttered a singular error. He was contending in a speech for enough courts in Georgia to assure speedy justice and at one point in the debate he said:

"I only desire to say one word. Six hundred and fifty years ago our rude ancestors met upon a plain at Runnimede and established a great system of judiciary in one line of bad Latin. They made King John say, 'We will sell to none, we will deny to none, we will delay to none, right and justice, and we must make as many courts as are necessary to carry out those grand utterances."

Actually there is no "plain" at Runnimede, as those who have visited the historic locality know. Anciently there was a running-mede, or meadow, on the Middlesex shore of the Thames, where races were pulled off. Possibly the doughty barons held some mass meeting in the meadow, but history holds fast that the Magna Charta was signed on an island off shore, nearer the Surrey bank, and which has ever since been known as Charter island. In London in 1909 there was a sale of the island and the wonder was voiced in the public press why the government did not purchase it and erect upon it some suitable memorial.

**Device to Save Worry.**

A "worry-saving" device that is being installed in many of the apartment houses here, says the Pittsburgh Dispatch, is a slot machine arrangement intended to eliminate computation and dispute regarding the monthly bill for telephone service.

The machine is built on the principle of the public pay station slot telephone, but is handier in size. It can be purchased outright at comparatively little cost, or leased at reasonable rates. It does away with all bills and makes complaints of overcharge impossible. In the event that a tenant has not the proper change to insert in the slot, he may insert brass checks, which are supplied with the machine.

When the coin box is opened by the collector the tenant is called on to redeem these brass checks. The device is making a hit with landlords and tenants.

**The Parsees' Recreation.**

One of the best stories concerning British weather is related by the Bishop of Lydda.

"Once before I was a bishop I was on the top of an omnibus in London with some Parsees," related his lordship. "A man said to me, 'What are they?' I replied, 'Indians—Parsees, you know. Men who worship the sun.' And the man replied, 'Oh, I see, and they have come over here for a holiday.'"

Sweden was the first country to recognize the value of canals.

## Many Fans With The De La Salles

The De La Salle team arrived in the city at noon to-day, ready for the game with the Peterborough Juniors to-night. A big squad of supporters accompanied the team, and more are coming down to-night, so that the visitors will have lots of rooters.

## BUYS GLASSES FOR BULLDOG

**Proud Mistress Discovers Cold Wind Brings Tears to Pet's Eyes and Takes Him to Oculist.**

One of the newest features of the high cost of living investigation by federal agents has just been revealed by United States District Attorney Cline of Chicago. He told the following story:

"I dropped into an oculist's a couple of days ago with a friend who had broken his glasses. We found that gentleman, immaculately clad, carefully fitting a pair of glasses on the pug nose of a bulldog with undershot jaw and bandy legs.

"Well, we had to wait. A lady, in handsome furs, held the bulldog by the chain. When the job was done she led it away. I asked the oculist:

"'How do you test the vision of a dog's eyes?' He replied: 'I didn't test it for vision. You see it was like this—the lady had her dog out motoring. They were riding rather fast and the air was cold.

"'She noticed that a little drop of moisture gathered in the dog's eye. It trickled down his cheek. The lady decided that something must be done. So she brought him to me—the glasses are to protect his eyes when he goes motoring.'

"'How much did she pay for those glasses?' I asked.

"'Eight dollars,' the oculist replied."

**Birds as High Flyers.**

Nowadays we read with the utmost unconcern and little wonder that the German raiders were flying at not less than 10,000 feet, and we know that that is by no means a record height, and that a common one is anything between 2,000 feet and 5,000 feet above the level of the earth.

We sometimes compare the aeroplane to a bird, but even the swallows we see chasing each other and shrilling on a summer evening at what seems a great height are seldom more than 300 feet or 400 feet high, and the hawk winnowing the air over a wood ready to pounce is seldom more than 200 feet. We speak of the skylark "lost in the blue," but we must remember that a skylark is about nine inches across the wings whilst a plane is 40 feet, and the best lark that ever flew never mounted more than 500 feet to 700 feet unless he started from the top of a hill.

When migrating, birds fly at more considerable heights, but it is evident that it is not a great height, seeing that large numbers of them fly against our coastwise lights, but swallows probably migrate at a height of over 1,000 feet, and wild swans, ducks, and geese will fly at heights up to 2,000 feet.

The condor in his native wilds does not give much chance to the observer, but that great naturalist, Humboldt, averred that he was quite comfortable at a height of five miles, and travelers in the Andes, who themselves have been over 20,000 feet up the mountains, have seen him come into sight out of the heavens above their heads. So the airman has still something to compete against.—Tit-Bits.

**Shear About 90 or 100 Sheep a Day.**

Averaging everything, from young wethers, which are hard, to old ewes, which are easy, experts in Australia will shear about ninety or one hundred sheep a day.


# ROYAL PROGRAM

**In the GRAND OPERA HOUSE, for Wednesday, Feb. 20th, Matinee and Night, will be one of the best ever produced on the Screen in this City.**

**ADMISSION: Afternoon, 10c; Evening, 15c**


## CORP. McCOY IS WOUNDED

Mr. Jos. McCoy, 565 Rogers street, has received the following letter from his son, Corp. W. J. McCoy, of the 19th Canadian Battalion:

Dear Mrs. McCoy,—Your son was wounded in the hands yesterday and asked me when I saw him at the dressing station to write to you and tell you he would soon be able to write himself. When I saw him he had power to move his fingers, so that his wounds cannot be considered serious. In fact his right hand is only slightly cut. He was to confession, and I may add that he is faithful at all times in the matter of his religious duties. I trust he may soon be in a comfortable hospital in England and finally safe at home when peace comes.

Sincerely,
J. Macdonald, C.F.
Priest,
19th Canadian Infantry Battalion.

I may add that your son was very fortunate, as the lad next to him was killed outright.

### GERMAN COLD DECK FOR THE RUSSIANS.

London. — The correspondent at Berne of the Morning Post reports that German traders have taken advantage of the situation in Russia and erected four hundred booths at convenient spots along and close to the Russian front. It appears that the Russian soldiers are anxious to obtain playing cards, and that they readily exchange a machine gun for a pack of cards.

### MISS TERRY MAY RETURN.

**In New Play That Is Now Under Rehearsal to Succeed "Maggie."**

Miss Phyllis Neilson Terry is at present rehearsing a new play, in which she may revisit Peterborough before the season is over. It is entitled "The Land of Promise," and is a story of the Canadian North-West. Certainly Miss Terry is wasting her talents in the empty and hackneied "Maggie," which was only saved from sheer boredom by the charm and art of the star and a few high lights here and there.

### MARKHAM FEELS THE PINCH.

Markham Feb. 15. — The flour situation is serious, only two days' supplies remaining in town. No freight has been received here this week. Supplies of other goods are running short.


**WE'LL PROVE IT**
**Egg-Producing Hen Feed is Cheaper than any other by long odds. Phone 1389 You be the Judge.** 6d. 35 1w

**SPECIAL THIS WEEK**
**3 TUCKETT'S SPECIALS 25c**
*The WRIGHT Place to Buy your Tobaccos and Cigars—*
**329 George St.**
Ask for Coupons they will be redeemed in Cash on the basis of FOUR Per Cent. Savings
**WRIGHT'S BARBER SHOP**

# GRAND OPERA HOUSE ATTRACTIONS

## Take a Good Tip SEE THERE SHE GOES at the GRAND TO-NIGHT

**Better than the "The Million Dollar Doll."**

**Saturday, Feb. 16** Matinee 2:30 Evening 8:15
A Great Big Novelty THE ORIGINAL — The Cartoon Musical Show
**KATZENJAMMER KIDS**
A Riot of Laughs Based on Famous Comic Supplement Cartoons
NOVELTIES | SINGING | DANCING | COMEDY | SURPRISES
Fashion Plate Chorus Gowned Exquisitely, Grown-Ups & Children Enjoy It
Prices—Evening 25c to $1. Matinee 25c & 50c.
Sale Opens Thursday — Seats Now on Sale — Children 25c.

**TUESDAY, FEBRUARY 19th**
The United Producing Co. present an Elaborate Revival of CHAUNCY OLCOTT'S greatest success
**"THE ISLE O' DREAMS"**
A Romantic Irish Drama with Songs by OLCOTT and BALL, Featuring JULIUS VELIE, America's - - - Sweetest Singer of Irish Ballads - - -
**Prices 25c to $1. Sale opens Saturday**

# STRAND Complete Change of Programme

3rd Episode of THE WARNING
**GRAY GHOST**
Butterfly Feature, Ruth Stouchouse in
**The EDGE OF the LAW**
From the Story "A Gentle Ill Wind" in All-Story Magazine
Breezy WESTERN Comedy
Her Daring Caring Ways
*Matinee 10c | Evenings 15c*

# Empire Theatre

*FRIDAY and SATURDAY*

SALLIE FISHER in a American Play of a American Girl
**"The Little Sheperd of Bargain Row"**
MISS BILLIE BURKE in Gloria's Romance
Chapter 18
**"THE BITTER TRUTH"**
**"A BEAR FACT"** A Comedy in 2 Acts
**PRICES: Matinee, 10c; Evening, 15c**

# HALL'S SATURDAY BARGAINS

## To Be Found in the Staple Department

**APRON GINGHAM, YD. 25c**
An extra heavy quality of apron gingham. In several neat blue and white checks. 38 ins. wide. Saturday Bargain, yard .. .. .. .. .. **25c**

**FLANNELETTE BLANKETS, PR. $2.75**
An extra soft, durable quality of grey and white flannelette blankets with pink or blue stripe borders. Size 1 2/4 Saturday Bargain, pair, .. .. .. .. .. **$2.75**

**FULL BLEACHED COTTON, YD. 15c**
An extra heavy quality of full bleached cotton. 36 ins. wide. Saturday Bargain, yard .. .. .. .. .. .. .. **15c**

**FACTORY COTTON, YD. 12½c**
An extra heavy quality with a firm, even weave. 34 ins. wide. Saturday Bargain, yd .. .. .. .. .. .. .. **12½c**

**ROCKFAST SHIRTING, YD. 35c**
A good heavy quality with a soft back. In dark ground with narrow and wide white stripes. Shirting width. Saturday Bargain, yard .. **35c**

**BONNER-WORTH YARNS**
In colors of black, white, grey, and khaki:
No. 1 quality, $2.00 lb.
No. 3 quality, $3.00 lb.

**DRAPERY CHINTZ, YD. 29c**
Extra good qualities of drapery chintz. Suitable for comforter coverings or draperies. A good assortment of dainty colorings. 36 ins. wide. Saturday Bargain, yard .. .. .. .. .. **29c**

**40c CURTAIN MARQUISETTES, MUSLINS AND NETS, YD. 29c**
A good assortment of Curtain Nets, Muslins and Marquisettes. In several dainty designs. In colors of ecru, ivory and white. Regular up to 40c yard. Saturday Bargain, yard .. .. .. .. .. **29c**

**OUTSIZE BLACK COATS, EA. $22.50**
This season's newest styles in outsize black Coats. Made of all wool black Kersey Cloth, with inlaid velvet collars and cuffs. In black only. Saturday bargain, each .. .. .. .. .. **$22.50**

**WOMEN'S SERGE DRESSES, EA. $25.00**
Made of fine, all-wool Botany Serge. In this season's latest styles with embroidery trimmings on belt collar and cuffs. In surplice and bustle effects. In navy and black only. Saturday Bargain, each .. .. .. .. .. **$25.00**

## Good Bargains from Dress Good Dept.

**CHECK SUITING, YD. $1.75**
54 inch black and white check Suiting. Suitable for a coat, skirt or suit. Saturday Bargain, yd .. .. .. .. **$1.75**

**HABUTAI SILK, YD. $1.25**
36 inch Taffeta finished Habutai Silk. An all fine silk that will not cut. In colors of black, navy blue, Copenhagen, blue, green and rose. Saturday bargain, yard .. .. **$1.25**

**BLACK DUCHESS SATIN $1.69**
36 inch black Duchess Satin. An all fine silk with a perfect fast dye and rich finish. Regular $2 yard. Saturday Bargain, yard .. .. .. .. .. **$1.69**

**SILK POPLIN, YD. $1.75**
36 inch Silk Poplin. A rich, heavy weight for a new skirt dress or suit. In colors of black, niggar brown, navy blue, smoke and battleship grey. Saturday bargain, yd. **$1.75**

**ARE YOU LOOKING AFTER THAT SHABBY FURNITURE?**
One of the main features of our Upholstering Department is the re-upholstering and repairing of old furniture.
We are now showing in the Drapery Section a large assortment of tapestries, tapestry chintzes, Cumberland Prints, Shadow Cloths and Chintzes, suitable for the covering of any Furniture for any room. It makes it as good as new.
We guarantee our work in every particular, and our prices are VERY moderate.
Call and ask us for estimates or telephone the Drapery Section. — No. 1780.

## From 1st Floor

**WOMEN'S CORSETS, PR. 85c**
Made of heavy Coutil. A good fitting model in medium bust, reinforced across front steels. Four strong hose supporters. Saturday Bargain pair .. .. .. .. **85c**

**WOMEN'S GLOVES, PR. 65c**
Women's fleeced Cashmerette Gloves, with two dome wrist. In black and white only. Saturday bargain, pair ..... **65c**

**WHITE NET JABOTS, EA. 85c**
Fine white net Jabots, trimmed with filet lace edge and white silk supports. Saturday bargain, each ... **85c**

**$9.00 WOMEN'S FANCY WAISTS, EA. $5.00**
Made from fine qualities of Georgette Crepe and Silk Crepe-de-chine. In the season's newest styles and colorings. Regular $9.00 each. Saturday bargain each .. .. .. **$5.00**

**WOMEN'S WOOL SWEATER COATS, EA. $2**
Made from strong hard twisted yarns. In fancy stitch with pointed neck, turn-back collar, and deep cuffs and pockets. A good assortment of colours. Saturday bargain, each .. .. .. **$2.00**

**BUNGALOW DRESS APRONS, $1.25**
Made of heavy quality of percale. These aprons are made to be worn as either a dress or apron. They fasten up the front with all over skirt and belt and sleeves. Neatly trimmed with white. In checks and stripes, light and dark colors. Saturday Bargain, each .. .. .. **$1.25**

**MAIDS' CAPS, EA. 35c**
Made from fine quality of white organdie, with dainty embroidery trimming. Saturday bargain, each .. .. .. **35c**

**MAIDS' APRONS, EA. 50c**
Made of fine quality of lawn. In pointed style with fine embroidery trimming on pocket, bib and skirt. Saturday bargain, each .. .. .. **50c**

RICHARD HALL & SON LIMITED


# ALDERMEN ESTABLISH A NEW SPEED RECORD

## City Fathers Hack Their Way Through a Bale of Contentious Questions With Lightning-Like Rapidity—Discussion Was Cut to the Bone

The feature of last night's meeting of the committee of the Whole Council was the speed with which the aldermen romped through the business. The business ranged all the way from a sixty thousand dollar grant for the patriotic fund to the appointment of a thirty dollar a month girl for the assessor's office.

The conclusion of the meeting at nine-fifteen o'clock found some of the aldermen pinching themselves to see if it were really true that the meeting was at an end. The absence of three of the aldermen may have been a contributing factor. It is doubtful if City Clerk Armstrong, with a municipal career extending over twenty years, could recall a similar record.

It was reported to the committee that twenty Public school children were suffering from throat and nose trouble, necessitating minor operations. Dr. F. C. Neal and other local doctors have agreed to perform such work free of charge where the patients are unable to pay. The hospital also agrees to take care of such children at the rate of one dollar per day. This the committee agreed to pay where the circumstances justified such assistance. Mr. F. W. Miller will be asked to investigate all claims for assistance. The general cost to the city of treating twenty children will be about twenty-five dollars, as in the majority of cases the patients are removed from the hospital the same day as the operation is performed.

**Band Instruments.**

The committee would not agree to sell the 93rd Band instruments to the 57th Regimental Band as requested.

Ald. Langford, who voted to have the matter referred back to the committee of the Whole Council, was not present to support the request of the 57th Band.

The custody of the instruments will be vested in the Great War Veterans' Association according to an agreement drafted by City Solicitor Gordon.

**Patriotic Fund.**

Ald. Edgar and Ald. A. McIntyre fathered a resolution in support of a proposal to raise sixty thousand dollars for the Patriotic Fund by the issue of five year debentures at six per cent.

Ald. Worth could see no reason why the entire amount could not be raised in one year.

The committee decided to recommend that the sixty thousand dollars be raised in one year. An amendment to this effect was moved by Ald. Taylor, seconded by Ald. Worth.

Ald. Edgar's resolution favouring a five year term was defeated.

**Grants Approved.**

The committee approved of a grant of fifty dollars a month to the Children's Aid Society.

The committee will recommend that one thousand dollars be granted to the Peterborough Health Association. A similar amount was granted last year.

Assessor Henry was authorized to engage a girl for his office at a monthly remuneration of thirty dollars. In October next a boy will be employed in a permanent capacity.

# POULTRY ASSOCIATION TO PROMOTE GREATER EGG PRODUCTION THIS YEAR

## Mr. George Paxman Elected President at the Annual Meeting Last Night—Financial Report Shows Favourable Credit Balance

At the annual meeting of the Poultry Association in the Labour Hall, last night, plans were discussed for the stimulation of new interest in poultry production this year, and in the next exhibition. Arrangements are under way to hold demonstrations here during the hatching and marketing seasons. From these activities it is hoped that there will be a greater yield of eggs and poultry to meet the demands for food.

The officers elected were as follows:

Hon. Pres.—J. T. C. Lang, C. F. Browne.
President—George Paxman.
1st Vice-Pres.—A. Brault.
2nd Vice-Pres.—W. T. Abbott.
Secretary—Fred Holmes.
Treasurer—J. A. Ash.
Hon. Directors — Mayor Duncan, Warden Anderson, W. G. Morrow, T. F. Matthews.
Directors—R. D. Robson, A. Everson, Joe Kelly, George Buller, H. T. Lush, P. Hartley, C. F. Browne, Wm. Nesbitt Wilfred Brown.
Auditors—J. T. C. Lang, R. Tudhope.

The Financial Statement showed a comfortable balance:

**Receipts.**

| | |
|---|---|
| Balance, 1917 | $162.49 |
| Fees | 1660.00 |
| Cash donations | 41.00 |
| City grant | 75.00 |
| Legislative grant | 50.00 |
| Entry fees | 200.75 |
| Gate receipts | 85.90 |
| Miscellaneous | 28.35 |
| Total | $803.49 |

**Expenditure.**

| | |
|---|---|
| Rent | $32.00 |
| Judges | 20.00 |
| Salaries | 80.35 |
| Cash prizes | 377.65 |
| Ribbons | 8.65 |
| Printing, etc. | 62.05 |
| Postage etc. | 17.85 |
| Fuel | 12.00 |
| Insurance | 5.00 |
| Cartage | 16.00 |
| Lighting | 25.57 |
| Feed | 11.53 |
| Miscellaneous | 11.40 |
| | $680.07 |
| Bal. in bank | $123.42 |
| Total | $803.49 |

The membership of the Association has been well maintained and at Port Hope, Belleville and Lindsay local exhibitors carried off a large share of the prizes.

# SELL SEED WHEAT AT COST PRICE

## Ontario Government Secures Fifty Thousand Bushels of Spring Wheat

Fifty thousand bushels of seed wheat will be sold to the farmers of Ontario at cost as a result of an arrangement made by the Ontario Department of Agriculture and the Dominion Seed Commissioner. The seed obtained is No. 1 Spring (Marquis) wheat, and is part of the reserve secured in the West by the Federal Commissioner. It will be sold to Ontario farmers at $2.75 a bushel, plus freight when it is necessary to ship it to local points from the warehouses to be established at central points. The shipping centres suggested are Toronto, Peterborough, Brampton, Woodstock, Lindsay and Chatham. The seed will be brought down from the West and apportioned among the warehouses at these points.

The Government expects that extra freight charges will be largely eliminated by co-operation among the farmers. By making purchases in car load lots through farmers' clubs, etc., the farmers could get direct delivery.

The fifty thousand bushels of seed secured will be followed by other shipments if the farmers show their appreciation of the measures taken, and the situation requires it. The Government is extremely anxious to increase the planting of spring wheat in order to overcome the shortage in fall planting, and will do everything possible to co-operate with the farmers.

**MAY CUT KINGSTON TREES.**

KINGSTON, Feb. 15.—The Board of Works will recommend to the City Council that enough trees to yield one thousand cords of wood be cut down on the streets and in the parks, that the wood be cut into twelve-foot lengths, and taken to the fair ground, where it will be further cut by an electrically operated saw and then stored for sale next winter.

**MAJOR DALY RETURNS.**

Ottawa, Feb. 14.—Major Harold Daly, who has been overseas in connection with the military vote, has returned to Ottawa.

# Vernon Castle Meets Death

## Famous Dancer and Aviator is Killed at Texas Training Camp

**NEW YORK, Feb. 15.—Vernon Castle, the prominent dancer and aviator, who gained considerable distinction in air fighting in France, met death this morning in an aeroplane accident at the Texas Training Camp.**

**Castle was a captain in the British Royal Flying Corps, and was 32 years of age. Last year he was connected with the Royal Flying Corps at Camp Mohawk, Deseronto, Ont., and narrowly escaped death in an accident. His companion, a cadet, was killed at that time.**

**Castle, in trying to avoid a cadet this morning, swerved his machine beyond his control, fell, and was unable to right himself. The cadet was an American, but was being instructed by the British. The accident happened close by the Benbrook field. The cadet was uninjured.**

**A number of Peterborough airmen, including Lieut. Geo. Logan, were under Capt. Castle's tutelage at Deseronto.**

# All Women To Vote In Next Election

Special to The Toronto Star and the Peterboro Examiner.)

OTTAWA, Ont., Feb. 15.—Universal women's franchise in the Dominion is assured. Whether it will be enacted next session or not makes little difference. Before the next election comes every woman in Canada who possesses the qualification in age, residence, etc., necessary for the present male franchise, will vote. The assurance that the entry of women into the industrial arena would be protected, by according them equal political rights with men, was, it is stated, given to the Labour delegates, which met here some days ago, and the results of whose deliberations with the Government on purely labour matters, was made public this morning. About a million and a half new voters will be added to the Canadian franchise before another polling day is set in Ottawa.

A further question discussed by the Labour men, not directly connected with the problem of labour supply, was the request of the delegates that the alcoholic contents of beer at present permitted in prohibition provinces, should be increased for the sake of certain classes of labour in particular which are believed to require it. The present content permitted is only 2 1-2 per cent.

# ANNUAL MEETING HELD TUESDAY

## Stoney Lake Cottagers Elect Officers

The annual meeting of the Stoney Lake Cottagers Association was held in the city on Tuesday and the following directors were appointed for the current year: Messrs. T. H. G. Denne, William Irwin, H. W. Stock, R. Neill, E. H. D. Hall, J. Nugent, J. D. Collins, S. Henderson, H. Sutherland and James Acton. The last three are of Toronto.

The fianncial statement which was presented, showed a small balance. This was applied towards the purchase of store fixtures purchased from H. W. Stock. At a subsequent meeting of the directors Mr. T. H. C. Denne was again appointed President and Mr. Wm. Irwin, Vice-President.

# Big Blizzard In New Ontario

Canadian Press Despatch:

**SUDBURY, Ont., Feb. 15.—All New Ontario is in the throes of the worst blizzard of this or any other season on record. No trains have entered or left here since yesterday and all local traffic is at a standstill.**

# Voice of The People

**Correspondence under this heading containing or involving attacks on individuals, or violent or extreme statements, must, to secure insertion, be signed with the writer's real name, the owner of which thus assumes the responsibility.**

To the Editor, Examiner:

Dear Sir,—I noticed in last evening's paper a list of the fire alarm boxes and tried to figure out what part of the city the different boxes were in, but had to give it up in despair. Perhaps you woud be good enough to tell me where Wards One, Two and Three are. Also don't you think it would be much better if the Council would number them North, South, East and West, as we would then have a much clearer idea what part of the city the different alarm boxes are in, whereas calling them Ward One, Two and Three does not give any idea whatever. Trusting the Council will remedy this defect, I remain,

B. F.


**Returned Soldier's BUTCHER SHOP**

For Tomorrow I have a fine stock of Fresh and Salt Meats. My **SATURDAY SPECIAL** will be **HOME-MADE SAUSAGE** 20c per pound

Send us your order and we know you will be pleased.

**J. HUXLEY & SON**
Powell's old stand 547 George

**DAWSON BROS., Grocers**
**Corner George & London Streets**

**SPECIAL PRICES FOR FRIDAY AND SATURDAY**

**LENTEN TIME IS FISH TIME.**

| | |
|---|---|
| 500 tins British Columbia Salmon; large tin. Regular 30c. Special | 25c |
| 300 tins Norwegian Sardines in Pure Olive Oil. Special | 2 tins, 35c |
| 700 tins Brunswick Sardines. Special, tin | 7c |
| 500 tins Aylmer Brand Peas, No. 1 Stock | 2 tins, 35c |
| Toilet Paper, finest Tissue | 5 rolls, 25c |
| Pure Castile Soap | 5 cakes, 25c |
| Goblin Hand Soap | 5 cakes, 25c |
| Drudge's Cleaner, for cleaning | 3 boxes, 25c |
| Holbrook's Malt Vinegar, pint size | 2 bottles, 25c |
| Wagstaff's Pure Marmalade, 4 pound pails | 80c |
| Khovah Custard Powder. Special | 2 tins 25c |
| Evaporated Peaches—No. 1 Choice Stock, pound | 25c |
| Evaporated Pears, No. 1 choice stock, pound | 25c |
| Canada Corn Starch, 2 packages | 25c |

**EXTRA TEA SPECIAL.**

This is your opportunity to save money:
Lipton's Blk. Tea, ½ pound pkgs. Regular, pound, 55c. Special, pound, 50c
Lipton's Blk. Tea, ½ pound pkgs. Regular, pound, 65c. Special, pound, 60c
'Phone 1620. Terms, cash.

# Music & Drama

**"MAGGIE."**

One of the biggest events in the local theatrical season was the visit to the Grand Opera House last night of Miss Phyllis Neilson-Terry, the distinguished English artiste and her clever company, in the entertaining and well written comedy, "Maggie," from the pen of Edward Peple, author of "The Prince Chap" and "The Littlest Rebel." Unfortunately the audience, due largely, perhaps, to the inclement weather, was not very large. The merit of the attraction called for a capacity house.

It was the first visit of Miss Neilson-Terry to Peterborough, and those who saw her last evening will unite in hoping that she may soon return. She was altogether delightful in the title role, her first comedy party by the way, as most of her stage life has been devoted to Shaksperian roles. "Maggie" is a young Irish girl living in Harlem, who is suddenly hurled into the midst of an aristocratic English family as the heiress to the family fortunes. She is a diamond in the rough, and her behaviour sets the sedate household by the ears until, simultaneously with the discovery that she is not the real heiress, she decides to return to America with Dennis Moran, the man she loves. Miss Neilson-Terry's work in this role was appealingly realistic and effective. She made "Maggie" a real personage, whose fineness of character shone clearly through the unconventionality of her actions and speech.

The supporting company was thoroughly adequate. Mr. John Moran was convincing and manly as Dennis Moran, and Mr. Arthur Lewis' portrayal of the part of the Bishop of Baychester was a masterpiece.

Miss Neilson-Terry was called back three or four times at the end of each act by the enthusiastic audience.

An unadvertised feature marked the close of the play when Mr. Joseph Wearing gave an eloquent resume of the present condition of the war, pointing out the dark side with the collapse of Russia, and the bright side with the come back of the Italians, the growth of the United States' strength and the grim determination of Britain and France.

Miss Neilson-Terry then recited in a manner that indicated her Shaksperian training, Drake's speech to his men from "Drake," Louis N. Parker's historical play. The recitation was given with an expression and a clearness of enunciation that made it most effective.

**Hickey's Shoe Store**

| | |
|---|---|
| Men's Heavy Working Boots, best Canadian Kip, all sizes | $4.00 |
| Lumbermen's Heavy Rubbers, 3-Eyelet | $2.40 |
| Boys' Calf Boots, 1 to 5 | $3.00 |
| Youth's Boots, 11 to 13 | $2.50 |
| Children's Shoes, 2 to 10 1-2 | $2.00 |
| Men's Rubbers | .98 |
| Women's Rubbers | .75 |
| Neolin Soles put on | $1.75 |

102 Hunter St.; next Bell's Grocery.

**KEEP THE HENS BUSY**
**Egg-Producing Hen Feed turns your hens in money, and money talks these days. Phone 1389**
6d, 35 1w

**Send The DAILY Examiner TO OUR Soldiers In France**
It can be sent by Mail to Army Men at the Battle Front.

# Port Stanley Is Flooded

Canadian Press Despatch:

**PORT STANLEY, Ont., Feb. 15.—As a result of the ice blockades this whole town is flooded by waters from Kettle Creek, and residents are being rescued from their swimming houses in boats.**

# FINAL CLEARING SALE

**This is the end of our Winter Clearing Sales and all Winter Lines must go during this week, to make room for our Spring Stock. Heavy Winter Boots, Felts and Rubber Goods must go regardless of price. Take advantage of this Sale and you will Save Money.**

**LADIES' FINE PATENT LEATHER BOOTS,** with cloth tops, high or low heels. few in gun metal. Sizes 2½, 3 and 3½. To clear **$1.00**

**LADIES' CALF BOOTS** made of gun metal calf, with high heel and medium toe; 9 in. height. Sizes 2½—7. A new spring line **$4.49**

**LADIES' BROWN BOOTS** of Russia calf with Neolin soles and rubber heels. has blind eyelets and medium heel. Also same in black. Regular up to $10.00. A few pairs for **$6.00**

**MEN'S BROWN CALF BOOTS** of Russia Calf. Has guaranteed fibre soles and rubber heels. Made on a medium recede last. All sizes. Regular up to $6.50 **$4.95**

**MEN'S WORKING BOOTS,** made of good calf and guaranteed waterproof; has viscolized soles; either plain or capped toe. Regular $6.00 **$3.49**

**MEN'S GUN METAL BOOTS** on different lasts; have solid oak soles and are Goodyear welts. Regular up to $6.00 **$4.50**

*Extra Values in Men's and Women's Felt Boots and Rubbers*

**D. ZACKS, 424 GEORGE**

WATCH FOR THE GREEN PRICE CARDS

# Saturday Snaps

## A Clearance of Our Winter Stocks

### Two Chances To Purchase Plush Coats At Unusual Prices

THE READY-TO-WEAR DEPARTMENT is making a final effort to reduce the Winter Stocks. The result is that these prices were unheard of during mid-season, but that is your gain if you have waited to purchase your garment. There are still several weeks of cold weather, and if you buy now you will profit to the extent of many dollars.

**$85.00 Plush Coat, $49.00**

This is a rare opportunity to purchase a plush coat. It is elaborately trimmed with sable, lined throughout with a handsomely patterned silk poplin. One only. Regular $85.00 value. Snap price ..... **$49.00**

**$59.00 Plush Coat, $43.50**

Made of a beautiful quality "Salts" plush, lined with a heavy black sateen, large convertible collar and deep cuff. Regular $49.00 value. Snap price ..... **$43.50**

**$27.50 Coats, $16.50**

We are making a sharp clearnace of all winter coats. In the lot you will find velours, kerseys, beavers and cheviots. They are all styles of the present season. Regular $25.00 and $27.50 models. Snap price ..... **$16.50**

**$12.00 Raincoats, $7.50**

The material employed is a special quality parametta cloth in shades of fawn; convertible collars and military pockets. They are smart, well-cut garments. Regular $12.00 value. Snap price ..... **$7.50**

**Blouses, $2.39**

Excellent quality of six and a half mummy habutai silk; new spring model in military and convertible collar, pleated front, pocket, pearl button trimming; sleeves well tailored. Snap price ..... **$2.39**

**$1.98 Petticoat, $1.49**

The material is heavy sateen, lined or turlined, twelve inch frill, shirred and tucked, well cut and gored to fit through the hips; all lengths; black only. Snap price.... **$1.49**

**$1.75 Flannelette Gown, $1.39**

This garment is made of extra soft quality flannelette and trimmed with embroidery, tucks and button-hole work; high neck and long sleeves; sizes, 56 to 60. Regular $1.75 value. Snap price ..... **$1.39**

### One Day Prices on Staples

50c BLEACHED TABLE DAMASK, 43c yard. Extra quality Irish manufactured. Regular 50c value. Snap price, yard ..... **43c**

$1.25 and $1.50 PARASOLS, 98c.—Ladies' parasols covered with extra quality black taffeta. Regular $1.25 and $1.50 values. Snap price ..... **98c**

65c COLORED POPLINS, 58c yard—Mercerized finish, in shades of navy, green, tan, rose, taupe and pink. Regular 65c yard. Snap price ..... **58c**

### Attractive Dress Goods Prices

75c and 89c ENGLISH DELAINES, 69c yard. Assorted designs in small rose bud and all-over Paisley effects. 29 inches wide. Snap price, yard ..... **69c**

$1.75 BLACK PAILLETTE SILK, $1.49 yard—36 inches wide; will give splendid wear; fast dye. Regular $1.75 quality. Snap price, yard ..... **$1.49**

NEW PLAIDS, 75c yard. New "Rob Roy" plaids Special at, yard ..... **75c**

### Miscellaneous Articles That Are in Demand

18c SCRIM, 9c yard—36 inches wide; plain, linen color. Regular 18c value, yard ..... **9c**

20c WHITE SCRIM, 12 1-2c yard—White, hemstitched on one edge. Regular 20c value. Snap price, yard..... **12½c**

Stamped centre pieces in pretty floral patterns. Priced for Saturday only, at 2 for ..... **25c**

Soiled and torn copies of sheet music that were worth up to 35c copy. Snap price, 5 for ..... **25c**

*THE BUTTERICK SPRING QUARTERLY, 25 CENTS A COPY, INCLUDING ANY 15-CENT PATTERN FREE.*

Store Closes 9 p.m. Sat. **The GRESSMAN Company Limited** Store Opens 8.15 a.m.


## McNaughton Gets Fifteen Lashes And Three Months

### For Indecent Assault on Fourteen Year Old Girl—Ten Similar Cases Have Been Discovered By the Police

### WAS FOUND GUILTY

"Fifteen strokes of the cat o' nine tails and three months in jail" was the sentence meted out by Magistrate Dumble this morning to Ernest McNaughton, who was found guilty a week ago of indecently assaulting a fourteen year old girl.

McNaughton's request for permission to make a statement was granted by the court. Apart from a romance that he had come to Peterborough with the Borden enterprise in November, he said, "I gave the young lady the best advice she ever got in her life."

"You're a pure adviser for a little child" was the Magistrate's caustic reply. "I should have thought that you would be repentant this morning."

"I am innocent of the act or of intent to commit the wrong," declared McNaughton, when sentence was passed upon him.

He was arrested several weeks ago, following an investigation by the police of a report that a little girl had been accosted while returning home one night by a stranger who professed to be a friend of her father's, and following his approach made improper advances from which she escaped by immediately calling for help. The police have traced to McNaughton at least ten complaints of acts similar to this one, and there may have been others. He was working as an agent for Collier's Weekly and their splendid war book premium, and had signed up about one hundred and twenty-five subscribers. In view of the circumstances the Canadian manager for Colliers has made a special effort to reassure these purchasers. The books arrived in the city to-day by special delivery and are being distributed. Readers of Collier's Weekly regard it as the foremost periodical, especially among weeklies in America, and realize that no reflection attaches to it from the McNaughton incident. Wythe Williams' recent article disclosing the causes for the failure of the Allies' drive last year has been widely quoted in the press, and is easily one of the outstanding beats of the war.


## MEN'S WINTER CAPS

This Cold Weather calls for heavy Head-wear and as we are now offering the balance of our Men's Caps at greatly reduced prices the wise Man will provide himself with one and keep warm.

**W. E. LECH** Manufacturing Furrier and Hatter

336 GEORGE STREET - - - NEAR SIMCOE ST



## SPLENDID OPPORTUNITY

3 DAYS SALE OF SLIGHTLY USED

# Organs and Pianos

**Saturday, Monday & Tuesday February 16th, 18th & 19th**

These Instruments MUST BE SOLD in order to effect a POSITIVE CLEARANCE

*Useful Organs from $25 up*

and on very easy terms of payment. The Organs are not worn out instruments but are in very good condition, and such as would be suitable for beginners; Sunday Schools; Small Churches, etc. May be seen any time previous to the sale at the Nordheimer and Aeolian-Vocalian Warerooms of

**FRANK WHITEHOUSE**

118 HUNTER STREET Crown Building


## MUSICAL DRAMA "ISLE O'DREAMS" COMING HERE

Planned on a big scale the United Producing Company Limited are to present here their big musical success, "The Isle O' Dreams," the brilliant romantic drama in which Chauncey Olcott made his name as a singer of Irish ballads. Not only have they secured a brilliant company of established favorites but have been extremely lucky in securing that sweet singer of ballads, Mr. Julius Velie, one of the finest of the younger actor-vocalists on the American stage today. Mr. Velie was specially engaged for this leading role to make a Canadian east to Coast tour, and he has certainly made a name by his acting and beautiful tenor voice in the West, where the tour opened.

The Isle O' Dreams will be presented here on Tuesday, Feb. 19th, at the Grand Opera House, and as the management have decided to play this big production at popular prices, excellent business is sure to result. The show is clean cut, the songs are famous, and the scenic production is far ahead of the usual ones to visit here. Seats go on sale to-morrow at the theatre for this pleasing attraction, and those desiring a pleasant evening's entertainment should not forget the date.


**WHAT THEY ARE SAYING**

Take me to East City's new live Industry, where the Egg-Producing Hen Feed is Manufactured. Next to Cold Storage Plant. 6d 36 1w


## Prizes Offered To Pupils Of Every School By Mr. R. Neill For Best Bird Houses Built

Mr. Robert Neill's offer of two prizes to each school in the city to be awarded to the children who make the best bird houses this term, should arouse the pupils and their teachers to the advantages of this action. To the young folks the prizes should be an incentive to take up this work, if they have not already done so, and to exercise their best handiwork and invention that they may fashion houses worthy of entry in the contest. To the teacher, Mr. Neill's offer provides an excellent opportunity of creating a new interest in the children, especially among the boys, in the habits of our Canadian birds. The small boy's propensities have leaned toward the destruction of birds and their nests. If the young people can be brought to realize the great work of common birds in protecting crops, if the boys can be led to take a friendly and sort of brotherly attitude towards his little feathered friends, through the influence of such a competition as this, its success must be measured by results other than the miniature houses.

It must have impressed citizens who have followed this movement for the protection and conservation of bird life, that in Peterboro bird houses have been comparatively few, even in the grounds of the best homes. A walk last summer through the residential districts discovered only two bird houses, one in the north end, and the other over on the west side. On the other hand, a visit to "The Hawthorns," the Mann homestead, east of Bridgenorth, was repaid alone in the finding of a number of bird houses placed about the lawn. One of them was the home of a bluebird and its brood, and a wren had pre-empted the other.

The idea back of the bird house movement is not only a hazy one, but above that is the element of utility in the protection of crops following the birds' continuous warfare on insects that destroy crops. It is hoped that many of the children will endeavor to win the prizes, and that their teachers will give them every encouragement. It is intended that an exhibition of the prize winning houses will be made before the summer holidays, and the houses will remain the property of the children. The contestants should learn that houses must be built on the specifications of their prospective dwellers. Thus, the house the bluebird favors it different in details from that which attracts the wren. Again the swallow has its particular demands. So with other birds, and children should design and complete for a particular bird.

When the houses are occupied in the summer months, and the birds are busy carrying food to their young, parents and children both will find that these summer friends add a touch of nature that is otherwise lost.

## Willard Service Special

### A Timely Reminder to Motor Car Owners

"Will my car run alright in spring?" That is the question car owners are asking themselves.

We, as expert battery engineers, know that you won't have good service unless your battery is in good trim. We have hundreds of car owners' batteries here in storage being watched by a trained expert who knows whether or not your battery will give you good service.

Car owners who have not sent in their batteries to be nursed should send them in without delay to us and avoid the rush in spring.

This is the only official Willard service station in this section.

Grant & Thorpe, Electricians and Storage Battery Engineers. 2d

## WITH OTHER COUNCILS

"You must keep your hands off educational affairs!"

Such, in effect, is the direction of Hon. R. A. Pyne, Minister of Education, to the members of the Toronto Board of Control, who are seeking to have the law so changed that the city council will have power to supervise and control school expenditures.

GARDENING CLUB REORGANIZED.

The civic garden club was reorganized under the name of the Hamilton Resources Association at the city hall in Hamilton.

COAL SEIZED.

A report comes from London that the city authorities acting on instructions from Mayor Somerville, have seized all available stocks of coal in the Forest City. Distribution henceforth will be entirely under the city's management. A card system will be used.

PARDEE FOR THE CABINET.

Ottawa, Feb. 14. — It is reported that F. F. Pardee, former Liberal whip, is willing to accept the portfolio of Postmaster-general, which, it is stated, was offered to him some time ago.

$187,779,000 LOAN TO RUSSIA A "PROBLEM"

WASHINGTON, D. C., Feb. 15. — What is to become of the $187,779,000 lent to Russia by the United States raises a problem that cannot be solved until a responsible government is organized. A full credit of $325,000,000 was extended to Russia, but only $187,779,000 was drawn upon and this was used to pay for supplies and munitions purchased in the United States. No attempt has been made by the Bolsheviki to draw upon the remaining credit. No supplies are now going forward. The United States government undoubtedly will hold Russia responsible for the debt, but administration officials said to-day that nothing will be done until full information of what has taken place has been received.


PILES CURED IN 6 TO 14 DAYS.

Druggists refund money if PAZO OINTMENT fails to cure Itching, Blind, Bleeding or Protruding Piles. First application gives relief. 50c.



## Cut Glass

*There is sure to be on your list of friends some one you will like to send an exquisite present.*

*A Piece of Cut Glass is ever a welcome gift, whether it be large or small. An inspection of our genuine stock will be a pleasure*

**SCHNEIDER'S JEWELLERS**

367 George Next Turnbull's

*Marriage Licenses Issued*

For a GOOD JOB of **SHOE REPAIRING**

Good Shoe Laces, Rubber Heels, Insoles & Shoe Dressing. Try

**JAS. K WHATLEY**

823 GEORGE STREET


## MORE THAN FIFTY BODIES RECOVERED

(Continued from Page Five)

vate motor cars. It is feared that some of these people may die as a result of the shock. Some of the pitals.

Late to-night Deputy Chief Mann of the Fire Department said the loss of life among the babies might be 100, but the number could not be definitely fixed as yet. On the floor of one of the playrooms were the bodies of the 38 children whose fate was beyond question, the eldest being about two months old. A score or more had been rescued by District Chiefs Lapointe and Pressean with the assistance of other firemen and some of the returned soldiers. These rescues were effected by way of windows and fire escapes. The recovered bodies were found by the firemen in little white enamelled cots in which the children had been sleeping when the fire started.


*"Herald of the Coming Spring"*

*First Showing Of Advance*

# New York Styles



*Dame Fasbion has favoured us with our first shipment of New York's Early Spring Styles in Tailor-Made*

## Ladies' Suits, Coats, Skirts, Dresses and Blouses

*Which we are now prepared to show the Ladies of Peterborough. The attractiveness of these early samples is bound to interest, as they denote, not only the Fashion features, but the practical features characteristic of the spirit of the times.*

*We respectfully invite the Ladies to make an early call of inspection.*

*Now is the best time to leave orders for*

## Made-to-Measure Suits, Coats, Skirts, etc

*Before the hurried season begins, because you can save money and are sure of a good job now when closer attention can be given to each order.*

*The new materials offer a good chance for selection*

## Toronto Ladies Tailoring Co.

Cor. George and Brock Sts.

## FLANNELETTE BLANKETS

If you wish to buy Blankets at the old prices you can do it to-morrow at this store.. White or grey.

1 2/4 new price, $4.00. Saturday, pair $2.75
1 1/4 new price $3.00. Saturday, pair $2.25

# ROBT. FAIR & CO., LTD.

# Saturday Bargains

## Here are the Saturday Specials from the Staple Department

**LARGE ROLLS OF BATTING**—The quality that rolls out nice and even. Pure white. Are worth 35c. Saturday—4 rolls for .. $1.00

**VERY WIDE CHECK TEA TOWELLING**—25 inches wide, blue or red check. Regular 25c. Saturday, 5 yards for .. $1.00

**MEN'S WORKING SHIRTS**—Dark colors; odd lines that sold at 90c and $1.00. Sale price, each .. 75c

**DARK GREY FLANNEL**—A good, heavy weave that sells regularly at 50c Saturday, per yard .. 40c

**MILITARY FLANNEL** — Scarce goods to-day. Fair's usual standard quality at the old price of per yard .. 50c

**WHITE TERRY WASH CLOTHS**—Large size, 12 x 12 ins. Pink, blue or self edge. Regular 12½c. Saturday....3 for 25c

**LACES AND INSERTIONS** — Vals and heavier makes of odd lines that sold at 8 to 10c. Saturday, per yard .. 5c

**FLANNELETTE SPECIAL** — White or cream, 27 inches wide. Sells at 16 to 18c. Saturday .. 7 yards for $1.00

**YARD WIDE WHITE FLANNELETTE**—Buy all you require Saturday at this price. This line is worth 35c. Sale price, 5 yards for .. $1.25

**WHITE BATH TOWELLING**—20 inches wide, good quality; what we sell at 35c. Saturday .. 4 yards for $1.00

**PLAIN WHITE SHEETING** — 2 yards wide, regular 50c. Saturday 5 yards for $2.00

**SINGLE BED PLAIN WHITE SHEETING**—63 ins. wide, best quality at 50c. Saturday .. 5 yards for $1.75

**BEST QUALITY FACTORY COTTON**, 36 inches wide. Fine clear weave. No dressing. 25c value. Saturday .. 5 yards for $1.00

**BEST QUALITY CANADIAN CIRCULAR COTTON**—Widths 40, 42, 44, 46. Now selling at 50 and 55c. Saturday special, per yard .. 50c

**ALL LINEN TOWELLING**—With colored or white border for hand or roller use, or for Dish Towels. You will be surprised to get such a good quality at per yard. 25c

**WHITE BATH TOWELS** — With blue stripe border, "made in Japan". Size 18 in. x 34 in., now worth 50c pair. Saturday, pair .. 35c

**PURE WHITE TABLE DAMASK**—Satin finish; four handsome designs. 64 inches wide. Regular $1.50. Saturday, yard $1.25

**WHITE LONG CLOTH COTTON**—Don't miss this Saturday Bargain. Worth 18c. Sale price .. 7 yards for $1.00

**EXTRA SPECIAL IN NAINSOOK**—42 inches wide. "Shrunk". Very fine quality. Worth 50c, Saturday, per yard .. 35c

**TAYLOR'S INFANTS' DELIGHT SOAP**—At to-day's prices this soap would sell at 15c per cake. Saturday Sale price, 8 cakes for .. 25c

## It will Pay You to Read Every Item in this Advertisement

**SPECIAL STOCKINGS FOR STOUT WOMEN** — All wool quality. This is an extra outside size, measures 18 inches at top. Saturday, per pair .. $1.50

**SWISS EMBROIDERY AND INSERTION** — A big collection of odd lines of very fine qualities that sold from 15c to 20c. Your choice, per yard .. 10c

**CAP AND SCARF SETS OF BRUSHED WOOL**—A few sample sets sent us this week in Paddy, Rose and Purple with white. Regular price $4.50. Saturday .. $3.50

**WASH GOODS — GINGHAM AND STEEL CLAD GALATEAS**—In a great variety of stripes and checks. The washable quality. Were worth 30 and 35c. Saturday .. 5 yards for $1.25

**50 PIECES OF DRESS GINGHAMS**—In all wanted colors of checks and stripes; fast colors. 27 inches wide. Regular 25c. Saturday .. 5 yards for $1.00

**MISSES AND WOMEN'S RIBBED STOCKINGS.**
1/1 fine ribbed, all wool, seamless, at prices away below the makers' prices of to-day. See them Saturday morning.
Sizes 7 and 7½. Regular $1.00. Saturday, pair .. 85c
Size 8. Regular $1.15. Saturday, pair .. 95c
Sizes 8½, 9, 9½. Regular $1.25. Saturday, pair .. $1.10

### These Items on Sale from 10 to 12 a.m.

**BLEACHED TABLE CLOTHS.**
Bordered all around, extra heavy weave, good designs. Size 66 x 86 inches. Regular $2.50. "Only 1 to a customer at this price" 10 to 12 o'clock only at, each .. $1.50

**EMBROIDERED AND INITIALED ENVELOPE STYLE PILLOW COVERS.**
Size 32 x 62 ins. Almost all initials in stock. Regular value, $2.00 pair. Two hour price, per pair .. $1.25

**PURE WHITE HUCK TOWELLING.**
17 inches wide, self border, heavy quality for hand or roller use. 20c yard. Two Hour Sale price, 5 yards for .. 75c

**WHITE BATH TOWELLING.**
16 inches wide. Buy at this price to-morrow and save 5c a yard. Regular 25c. Two Hour price .. 5 yards for $1.00

**HEMMED SHEETS**
Good quality with 2 and 1 inch hems; size 2 x 2½ yards. Regular $1.25. Two hours only at each .. $1.00

**A CORSET BARGAIN** — Not having all sizes in this line and not to be had, we will clear it out at a price. White, medium Bust, 4 hose supporters. Sizes, 19, 24, 25, 26, 27 only. Regular $1.00. Saturday per pair .. 79c

**WOMEN'S COMBINATION UNDERWEAR**—Very fine quality, low neck. Worth $2.50. Saturday, per suit .. $2.10

**WOMEN'S GREY VESTS** — Heavy winter weight. This line sells at $1.00. Saturday Bargain, each .. 75c

**65c WINDOW SHADES, 49c EACH**—White or cream, regulation size, 36 x 72 in. Buy Shades to-morrow when you can get them at this price.

**20c CURTAIN SCRIM AT 14c YARD**—Cream or ecru with border on both edges. 36 ins. wide. A Saturday Special.

**30c CURTAIN NETS, 23c YARD**—Small, conventional designs. 42 ins. wide; same goods to arrive will be much higher in price. See this line to-morrow.

## More Big Specials from the Ready-to-Wear Department

**$12.50 GREY SILK DRESS—$5.00 EACH**—One only, grey silk Messaline Dress. Size, 40. A Saturday Bargain.

**$12.50 SERGE DRESSES AT $6.50 EACH**—Sailor style, navy or black serge. Shrewd buyers will not overlook this Saturday Bargain.

**MISSES AND WOMEN'S SWEATER COATS**—Odd coats from many lines that sold at $2.00 and $2.25. Your choice for $1.50

**WOMEN'S AND MISSES PYJAMAS**—White Flannelette Pyjamas or Sleepers. Scalloped stitched edges. V neck; long sleeve. Regular $2.00. Saturday .. $1.48

**CHILDREN'S SWEATER COATS**
In Cardinal, Cadet and Grey. Just six left that sell at $1.25, to clear at, each .. 89c

**BLACK SATEEN UNDERSKIRTS**
14 inch stitched flounce. Splendid material. Regular $1.10. Sale price .. 75c

**FLANNELETTE CORSET WAISTS**
White, trimmed with lace. Regular 50c. Sale price, each .. 39c

**ALL WOOL SERGE SKIRTS**
Navy or black. Full size style; belt effect. Regular $4.75. Sale price .. $3.98

**WOMEN'S FLANNELETTE GOWNS**
At less than the material would be now. Tucked yoke; long sleeve. Regular $1.25. Sale price .. 98c


## CITY AND GENERAL

### PROBABILITIES.

Strong northwest winds, fair and very cold to-night and on Saturday.

### WANTED.

Man accurate at a planing mill; also two stow boys.—Apply Wand's Planing Mill.

### PIANO TUNING.

'Phone 595, the Greene Music Co., Charlotte Street, when your Piano requires tuning or regulating. All work guaranteed. dtf

### LOCAL COUNCIL OF WOMEN.

The regular monthly meeting of the Local Council of Women will be held in the Grill room of the Y.W.C.A. on Thursday, Feb. 21st, at 3.30 p.m.

### AUCTIONEER.

"Look up" J. F. Thornton, Licensed Auctioneer for City and County of Peterborough. Ring him up if you have anything to sell and he will call and see you. 'Phone 956, or call at 663 George Street. 26d-27.

### CLEANING, PRESSING, AND REPAIRING.

'Phone 1416 for Cleaning, Pressing, and Repairng. Goods called for and delivered promptly. Mrs. Read, 159 Rubidge Street. dtf-7

### GOOD MONTH TO BUY.

Before buying a new Sewing Machine or Piano, see J. W. Stuart, 372 Water Street. 'Phone 1387 and 247. Very close prices for the month of February. dtf

### RED CROSS WORK.

The St. John's Church Women's Association will meet for sewing at Red Cross room, Public Library, on Saturday afternoons at 2 o'clock until further notice. All ladies of the congregation cordially welcome.

### PRUNES! PRUNES!!

A wonderful assortment, in 25 lb. boxes, or by the lb., just arrived. Dried apples, cooking apples, canned apples, by the bbl. or lb. Good value in raisins, at James R. Bell's grocery, 197 Hunter St., phone 455. dtf.

### NOTICE.

Hand and Power Horse Clipper Blades sharpened by our new process. Guaranteed to cut like new. At Millard's Bicycle Shop, Hunter street, near Aylmer. 'Phone 1256. dtf.

### NELSON'S RECORD EXCHANGE.

We buy, sell and exchange new and slightly used records of all makes. We also buy, sell, repair and exchange new and rebuilt TYPEWRITERS. It will be to your interest to consult us on the above matters. 172 1-2 Hunter, over Lynch's Drug Store.—'Phone 220.

### AUCTION SALE

Of Farm Stock and Implements, at the home of the late James Leahy, of Douro, will be held on March 19th. This will be one of the important sales of the season. Positively no reserve. W. J. Hancock, Auctioneer.

### CHILDREN'S PICTURE TALK.

All the children of Peterborough are invited to attend the Friday night picture talks at the Gospel Hall, corner Brock and George streets. On Friday night the subject will be, 'The Calculating Cobbler,' illustrated with coloured slides. Come and bring your chums at 7 o'clock Friday night. Everybody welcome. 3d-36

### SKATING PARTY AND TEA.

The Ashburnham Patriotic League will give a skating party at the Mark Street Rink next Tuesday afternoon and evening. Tea will be served in the afternoon and refreshments in the evening, in the store next to Mr. Kerr's grocery, at the corner of Mark and Hunter streets. Admission to the rink and tea, each, 15c.

### AUCTION SALE

Of the entire household furniture and effects of a seven-roomed house, the property of Mr. W. Moffat, Auburn, two doors north of the grocery store, on Monday, Feb. 18th. There will be no reserve. Sale 1.30 p.m. 'Phone 956. I. F. Thornton, Auctioneer. 3d-w.f.s.-37

**ON THURSDAY, FEBRUARY 21,** DORENWEND'S of Toronto (Canada's Greatest Hair Goods Stores) invite you to see their display of fine Hair Goods at the Empress Hotel. Switches, Pompadours, Transformations, Self-Dressing Waves, etc., for ladies and Toupees and Wigs for Gentlemen who are Bald. There is no charge for demonstration. 2d-15-19-2w6

### COURSE OF LECTURES.

The Otonabee Chapter I. O. D. E. has arranged for a course of lectures to be held in the Green Room of the Y.W.C.A. next Wednesday and the following Wednesdays during Lent, at which the following ladies and gentlemen have kindly consented to speak: Mrs. John Allan, Dr. Jessie Birnie, Rev. A. J. Thomas, D.D., Mr. Mowat and Mr. Kenner. Their subjects will be announced later.

### SAVE THE PIECES.

Automobile Cylinders, Transmission Covers, Stay Rods, Water Fronts, Grate Bars, Brass Valves, and Faucets can be welded by the Oxy-Acetylene Process. Men, money and material—capital and labour—are conserved every time a bit of material is re-employed which formerly was scrapped. Have it welded at Millard's Bicycle Shop, Hunter Street, near Aylmer. 'Phone 1256. d-1-f

### COAL VERY SCARCE.

**Only One Car Arrived To-day to Meet Demands.**

The inquiries for coal at the police station to-day were almost as numerous as ever. Only one car was received this morning and it was sold in a short time. Fortunately the weather has been comparatively mild during this week of the lowest peak of supply during the entire winter.


# FOWLER'S PEBLO GLASSES

YOU CAN'T GUESS

What is the matter with your eyes when the letters all seem to run together when you are reading. Such an important matter can't be settled by guess-work. Dr. Fowler, with his scientific apparatus, finds the exact difficulty, and corrects it with the proper focus of his "Peblo" lens. Satisfaction guaranteed.

CONSULTATION FREE

**A.A. FOWLER** DOCTOR OF OPTICS Pharm. D. Toronto University
EYESIGHT SPECIALIST with NUGENT DRUG COMPANY

RESTORE THE NATURAL SIGHT


## Trinket Fund Campaign Opens Next Week

### Canvas Will Be Made on Monday, Tuesday and Wednesday

The ladies of the W.C.T.U. start out on Monday, Tuesday and Wednesday to canvas the city for the Trinket Fund. Let every home gather up their old coins, jewellery, forks, spoons, plated ware and any bits of brass, etc. Nothing is too small for the Trinket Fund to turn into money for the Y.M.C.A. in France to give free hot tea, cocoa, coffee to our boys.

Be ready for the canvassers. Do your part by giving some trinket.

Mr. T. Barrie has very kindly placed a room in the Barrie building at the disposal of the W.C.T.U. for the purposes of this campaign

## KNITTED 152 PAIRS OF SOCKS

An unusual record in knitting has been made by a lady in this city who, between January 1st, 1917, and January 1st, 1918, knit 152 pairs of socks. This she did at her own expense, providing her own wool, besides working for many charitable purposes in the meantime. The lady's is at present is to complete 200 pairs before Easter.

## FORD TO CONSTRUCT LIBERTY MOTORS

### All Available Parts of Detroit Plant, Not Now on War Work, Will be Employed.

WASHINGTON, Feb. 15.—All available parts of the Detroit plant of the Ford Motor Company, not now engaged in Government war work, will soon be devoted to high speed production of Liberty motors for America's aeroplane fleets. The Detroit factory has been turning out cylinders and other engine parts for several months, but the new programme, disclosed to-day, provides for wholesale production of the completed engines. Recent tests of the Liberty Motor indicate that a minimum of 400 horse-power can be expected from the new engines.

Facilities for giving American aviators advanced training abroad have been overtaxed to such an extent that it has been found advisable to fit the men for actual battle conditions at flying fields in America. Instruction in observation, bombing, and combat work is being given the student fliers by pilots acquainted with the latest strategic developments in aerial warfare.

Although theoretically the American aviators will be ready for work at the front immediately after their arrival in France, it is planned to continue the present system of sending them across the lines in company with squadrons of experienced pilots to add the final touches to their training.

### PREVENTED SONS FROM REGISTERING, FINED.

REGINA.—John Kolenbrunner, a wealthy German of Bulyea, Sask., has been fined five hundred dollars and costs for preventing his two sons from registering under the Military Service Act. The case was made by the Provincial police.

### WHAT IS RUSSIA?

**Ally, Neutral or Enemy?—Lord Cecil Does Not Know.**

LONDON, Feb. 15.— "It is impossible to say whether Russia is an ally, a neutral or an enemy," Lord Cecil, Minister of Blockade, declared in the House of Commons.


# NOTICE
## To Advertisers

Owing to the large volume of advertising coming to the Examiner and our inability to get help extra quickly, we must ask our advertisers to place the copy for their advertising in the hands of the printer the day previous to publication. Otherwise we may not be able to handle it satisfactorily.

Fresh Consignment of
# Maple Sugar
10c Per Bar
Just the thing for the Boys Overseas.

# E.L. Payne
CHEMIST AND DRUGGIST
Cor. George and Simcoe Streets
Opposite Turnbulls

## MORE HOSE HAS ARRIVED

The 1500 extra feet of fire hose recently ordered by the city for the fire department from the Dunlop Rubber Company, arrived this morning, at the C. P. R., and was duly installed at the fire hall. The extra protection will be a decided satisfaction to the property holders in the city.


### TUSCANIA WAS SAFEGUARDED.

**"Every Precaution Taken," States Secretary to Admiralty McNamara—Convoy Satisfactory.**

LONDON, Feb. 15.—The Admiralty is convinced that every precaution was taken to safeguard the American troops aboard the torpedoed transport Tuscania, Secretary to the Admiralty McNamara declared in the House of Commons. He added "the Admiralty is satisfied with the convoy system.


# STOP
## THAT COUGH
TAKE
# PINOL
Composed of White Pine Compound with Eucalyptus and Menthol.

PROMPT RELIEF
For Coughs, Colds, Bronchitis, Sore Throat, Asthma and other Diseases of the Respiratory Organs.

25c. & 50c. Bottle
—AT—
# WARNE'S
CUT-RATE Drug Store
Phone 527 351 George St.

PROFIT IN HENS
If you know how Egg-Producing Hen Feed helps the hens in quick delivery you would be in the Poultry business before Spring Phone 1389 6d. 35 1w

PICTURES and POST CARDS of the Fire on Sale at . . .
374½ George Street — Moule — Phone No. 46


## Social and Personal

Mr. W. H Pretty, 141 Hunter street, has suffered a relapse and the doctors have ordered a complete rest.

Miss Helen Lyle, who is leaving the employ of the Production Department of the Canadian General Electric Company, was on Wednesday afternoon presented with a handsome umbrella by her fellow employees. Miss Lyle has been in the department for the past four years.

Mr. and Mrs. A. W. Cressman spent the past two weeks in Florida.

Mrs. A. H. Stratton received word yesterday that her son, Lieut. Reg. Stratton, at present on duty in Italy, will probably arrive home in the course of a few weeks.

The Valentine tea at the Empress yesterday, proved a decided success. Miss Flora Collins and Miss Maude Rush, who were hostesses of the occasion, were responsible for the dainty and attractive decoration of hearts and flowers, which lent a most charming appearance to the grill room. Mrs. (Dr.) Eastwood poured tea, while the Misses Florence Gladman, Sarah Robinson, Mamie Rogers and Marion Rush, assisted at the table. The menu cards were the clever work of Mrs. Hounsell.

Mrs. Harry Marsh, Richmond Hill, is the guest of her mother, Mrs. Robert Hall, for a month's visit.

Corp. Daurell Wainwright is spending his last leave before going overseas, in the city.

Mrs. T. B. Marling, Lakefield, is the guest to-day of Mr. and Mrs. T. Grieve, Brock street.

Miss Grace Hart, graduate nurse of St. Michael's Hospital, is visiting Mr. and Mrs. Emberry, Cedar street, for a few days.

St. Paul's Red Cross Auxiliary will meet for sewing in future on Monday afternoons instead of Tuesday, in the school room of the church.

Miss Norine Grange, Bolivar St., is visiting her aunts in Lindsay for a few weeks.

Captain and Mrs. McInch, Belleville, are the guests of Mr. and Mrs. Embery, Cedar Street.

Miss Pearl Burnham, Ontario Ladies' College, Whitby, is the week-end guest of her parents, Mr. and Mrs. Edgar Burnham, Weller Street.

Mr. Harry Grubbe, Toronto, is visiting his parents, Mr. and Mrs. Grubbe, McDonnel Street.

Dr. Bert Hayes, who has been ill in St. Michael's Hospital, Toronto, has been removed to his home in the city, and is improving in health.

Mr. A. H. Stratton and Mr. Peter Campbell returned last night from Toronto.

At a sale of home-made cooking and afternoon tea in the Town Hall, Lakefield, the Comfort Club yesterday cleared $50. Mrs. Johnson had charge of the tea.

### ADOPTS PETERBOROUGH PLAN.

**Preston Patriotic League Follows Plans of Local Branch in Soldiers' Aid**

The Preston Patriotic Society has paid the Peterborough branch a neat compliment by adopting the rules and plans of the local branch in their Soldiers' Aid service. Enquiries were sent from Preston to many of the centres throughout the province where the assistance to returned men has been put on an organized basis, and the secretary wrote that after examining all of them it was decided to adopt the Peterborough idea almost in its entirety.


# WRIST WATCHES

When you buy a Warne Wrist Watch, you cut out all risk. Their worth is in their time-keeping qualities.

SEE OUR WINDOWS for new and effective designs of Fashionable Watches and Jewelry.

**Warne Bros.**
"Diamond Hall"
349 George Street


## JAIL BREAKER UNDER ARREST

**KITCHENER, Ont., Feb. 15. — George Marellobb, who knocked out a Turnkey and escaped recently from the London Jail, was arrested here to-day, with a loaded revolver on his person and considerable valuable jewelry.**

### SEND MEN TO THE FARM.

**Retail Merchants Asked to Co-operate in Delivery Systems.**

OTTAWA, Feb. 15.—An official statement says: "The Canada Food Board is preparing plans for the mobilization of labour for special seeding operations. Men familiar with handling horses will be specially needed, and it is essential that they be secured to work on the land. For this reason employers of such labour in urban centres, especially merchants, will be well advised at once to consider the adoption of co-operative methods of delivery in order to free the labour needed capable of driving horses, and especially all those with farm experience."


# Last Chance Like This!

Our Spring Shoes are crowding in and we must make room for them. For one more day we will leave our Big Bargain Table well filled with a big selection of the smaller sizes of our high-priced lines and clear them all at one price for Saturday.

LADIES' DRESS BOOTS for home or street wear. There are gun metals, patents, kids, with cloth or kid tops; and if your size is among them, it is a bargain you will not see the like of again. Sizes are from 2½ to 4, and you take your choice of any pair on the table for only

# $1.98

All over the store we are giving bargain prices. Select the shoes you want and we will quote you a special low price for Saturday.

## Peterboro Shoe Store

L. Eater, Prop. 'Phone 26
291 George Street : New Lundy Block

16 PAGES
PAGES 5-8

# The Evening Examiner

Copies Printed during January 148,740
A Daily Average 5,720

VOL. LX. No. 40 PETERBOROUGH, SATURDAY, FEBRUARY 16, 1918 PRICE TWO CENTS

"Cheer Up"

We're Open Again, prepared to make up for Lost Time.
DON'T WAIT
ARRANGE FOR A SITTING NOW
Is the Time—the 'Phone 368

Troy
STUDIO
140½ Hunter Street

### NORWAY HAS LOST 714 SHIPS IN WAR.

LONDON.—The Norwegian Legation in London announces that from the beginning of the war to the end of January, 1918, Norway has lost 714 vessels of 1,050,583 gross tonnage. Seamen to the number of 883 lost their lives.

During the same period fifty-three Norwegian vessels, with more than seven hundred men, were posted as missing. Nearly two-thirds of these are war losses.

## THE AFTER EFEECTS OF LA GRIPPE

### Often Worse Than the Disease Itself —Victims Left Weak, Nervous and Worn Out

**Often Worse Than the Disease Itself — Victims Left Weak, Nervous and Worn Out.**

La Grippe—the name by which influenza is most generally known—is a disease prevalent throughout Canada during the winter and spring months. Anyone who has felt its pangs is not likely to forget the trouble. La grippe starts with a slight cold—and ends with a complication of troubles. It lays the strong man on his back; it tortures him with fevers and chills, headaches and backaches. It leaves him a prey to pneumonia, bronchitis, consumption and other deadly diseases. In fact, its after effects are more serious than the trouble itself. You can avoid la grippe and winter colds by keeping your blood rich and red by the occasional use of Dr. Williams' Pink Pills. If you have not done this and the disease lays you low, you can banish all its evil after effects by this same great blood-building, nerve restoring medicine. This has been proved in thousands of cases throughout Canada by la grippe victims who have been made well and strong through the use of Dr. Williams' Pink Pills. Among the cured is Miss Irene Bootes, Portsmouth, Ont., who writes:—"I take much pleasure in recommending Dr. Williams' Pink Pills, because I have proved their worth in my own case. Last winter I had a severe attack of la grippe and it left me weak and all run down. I had severe pains in the chest and under the arms, palpitation of the heart and attacks of neuralgia which left me with the feeling that life was scarcely worth living. I was taking doctor's medicine, but it did not help me and I was much discouraged. I was advised to try Dr. Williams' Pink Pills and began their use only on the principle that I would try anything that might better my condition. I had only been using the pills a couple of weeks when the pains began to leave me. Gradually my strength returned, my appetite improved, and in a little more than a month I felt all my old time vigor had returned. I am sincerely glad I was persuaded to try Dr. Williams' Pink Pills, and I shall always have a good word to say for them.

Dr. Williams' Pink Pills not only cure the disastrous after effects of la grippe, but are also a specific for all these troubles due to poor blood, such as anaemia, rheumatism, indigestion, women's ailments, and the generally worn out feeling that affects so many people. You can get these pills through any dealer in medicine, or by mail at 50 cents a box or six boxes for $2.50 from The Dr. Williams' Medicine Co., Brockville, Ont.

## SAYS GERMAN DEATHS EXCEED THE BIRTHS

### Neutral Observer Records Havoc Wrought By Tuberculosis and Epidemic of Dysentery

### GERMANS LONG FOR PEACE

LONDON, Feb. 16.—The Times publishes an article by a neutral on conditions in Germany, in the course of which occur these statements:

"Nothing but the iron grip of Prussian militarism restrains the nation from making advances to its adversaries more pronounced than any yet made. Germans are longing for peace; of that there can be no question, whatever but they want to have peace with victory.

"They do not any longer abuse their enemies as in the early days of the war, when the gospel of hate was inculcated with such success. The vials of their wrath are now poured out on Lloyd George and Clemenceau. The language used against the statesmen could not be more severe if it were employed against Bethmann Hollweg or Michaelis.

"No doubt the shortage of supplies has had much to do with this change of mental attitude. The proudness of the flesh has given way before the discipline of fasting. This accounts for very much in recent developments of the German policy."

The writer, after asserting that the home population of Germany in the fourth winter of the war finds the conditions of life almost unbearable, says:

"It is well known that tuberculosis is making havoc among the population, children and young people being especially liable to the inroads of the scourge. During the summer and autumn contagious dysentry prevailed throughout the country. It is less general at the present time, but has not died out, as was hoped would be the case during the winter. The cause is undoubtedly bad food."

Dealing with the increase of morality over the birth rate, he instances the case of Dresden.

"Whereas, up till October, 1915, the number of births in Dresden were regularly in excess of the deaths, there has been an excess of births over deaths since then in two months only namely, May and September, 1916. In the last two months of 1915 the deaths exceeded the births by 108. In 1916 there were 6,440 deaths, compared with 5,817 births. The increase of this decline was very noticeable in the first two months of 1917. The figures were: In January—Births, 474, deaths, 721. In February — Deaths, 883; births, 449. It would be easy to prove by examination of the statistics of other German towns that what is happening in Dresden is happening elsewhere in Prussia and Central Germany. The only places where the decline in the birth rate is less ominous are those where strong religious influences exist to combat it."

As a result of the official order requiring every householder to clear away the snow in front of his house, the writer says, amusing scenes are to be witnessed in many parts of Berlin, where with an army of voluntary helpers, consisting of schoolboys and schoolgirls, the householders are at work clearing the snow from the side walks. Privy Councilors and Court ladies shovel and sweep the snow away side by side, with professors, heads of schools, porters and servant girls.

## AUCTION SALE OF FARM STOCK AND IMPLEMENTS

Will be held at the home of Mr. J. J. Moore, 4th Line of Smith, on Wednesday, February 20th, 1918.

Sale consists of pure-bred Holstein cattle, first-class horses, Clyde and Percherons, six brood sows and a number of bred-to-lay barred rock hens. Also numerous farm implements.

Sale commences 1 o'clock p.m. sharp.

Lunch served to people coming from a distance. 2d-40

THE LEVEL-HEADED business man economizes in many ways, but he never reduces his newspaper advertising when he needs new business.

## Would You Like to Earn $1 or $2 Daily The Year Round At Home?

**The hosiery trade is booming, and the Demand far exceeds the Supply. We gladly take all the goods you can send us.**

We must have more workers at once to help us keep pace with the demand. The Auto Knitter is sent on favorable terms to reliable persons, and we furnish full instructions how to knit sox, etc., also all yarn needed. The work is simple and easily learned; the Auto Knitter is a high-speed machine, and works by turning a handle. Our fixed rates of pay guarantee you a steady income the year round, no matter where you live, but our workers often largely increase this by working for private customers.

Working either whole or spare time, this pleasant employment has brought prosperity to many workers in their own homes, and should do the same for you.

Write to-day, enclosing 3c in stamps, for full particulars, rates of pay, etc., and see what you and your family can now earn at home.

**Auto-Knitter Hosiery, (Canada) Co., Limited**
DEPT. 38A, 257 COLLEGE STREET, TORONTO

## Careful Buyers Notice!

# GRAMOPHONES AT ONE HALF RETAIL PRICE

HAVING had to turn our Factory over to the Peterborough Canoe Co. for the manufacture of Munitions Boxes, they having lost their own factory by fire, we are going to turn over our stock of Gramophones which were manufactured for outside wholesale trade, giving the people of Peterborough a chance to get—

***A Beautiful Cabinet Gramophone, made in Three Different Designs, at One-Half or Less than you can procure them at a retail Store.***

Our Terms are Spot Cash, and we have to clear them out at once. In buying from us you will save Railway Freight, Cost of Packing and Retailer's Profits, and secure a Higher Class Article.

*Don't miss this opportunity, as you will not likely again have the privilege of buying at such low figures. They are bound to go quickly, so decide at once to Brighten Your Home at Small Cost . . . . . .*

**Peterboro Furniture Co.**
64 HUNTER STREET, EAST

## Demands Of German Labour, Heard In U.S. Are Revolutionary

### Eight Hour Day, Six Day Week For Men, and Special Programme of Work and Hours for Women—Most Drastic Measures Proposed.

### WANT RIGHT TO STRIKE

WASHINGTON, Feb. 16.—An outline of revolutionary demands to be made on the Kaiser's Government by German labour, which has reached the American Government, shows that they are asking more of the despot that American labour has asked of its democracy.

This programme may play an important part in the settlement of the social unrest among the people in the Austro-German Empires, if they get the whip hand as a result of the social upheaval reported under way there.

The programme provides for an eight-hour day and a six-day week. It prohibits all Sunday work except that absolutely necessary, and provides for a day of rest during the week for Sunday workers. It prohibits night work except "in a few cases where it is absolutely necessary, and which can be determined by law."

Women must not work more than eight hours a day, five days a week, and not more than four hours on Saturdays, or other days preceding holidays.

Women must not be given work to take home with them.

The employment of women under this plan would be absolutely prohibited at night, on Sundays or holidays, on work which is damaging to health, and for six weeks prior to childbirth, for twenty-six weeks thereafter, and during the next twenty-six weeks they may work only four hours a day.

No child under 15 could be employed in any kind of work. Those between 15 and 18 may not work more than six hours a day and these may not be employed at night, on Sundays or holidays, in mines, or on work dangerous to health.

Enforcement of the laws protecting labour in this way would be in the hands of inspectors chosen by the labourers themselves. Only women inspectors would be permitted to inspect and pass on women's working conditions.

**Want Right to Strike.**

"The right to strike," says the plea, "must be freed from all restrictions and conceded without restrictions to all sections of the population."

Every place employing more than twenty persons must provide for a committee from the employes to have a voice in the treatment of the workers in the place by the employers. This committee would have a vote as powerful as that of the employers.

Workers in this way would be protected in all Government departments by fully authorized committees named from their membership by the workers themselves.

Insurance, which would guarantee every man and woman out of a job a place to eat and sleep and something to wear, would be provided by the Government.

The Government would be compelled to establish a Ministry of Workers to administer social legislation.

In addition to this, there is a long and detailed list of demands provided and disabled soldiers, calculated to ensure them and their dependents adequate care between the time they are discharged and the time they are fully re-established as private citizens.

*On sale at all good stores* 6
**EASTERN BRAND CAPS**
*for* DAD *and his* LAD

## CATTLE MARKET

**Cattle Markets.**

The feature of the week's markets has been the light receipts. The Fuel Controller's orders closing down business for a couple of days operated in holding up the shipping of cattle to market the early part of the week. A few cars lifted just prior to the order going into effect reached the city in time for Monday's market. After that there was practically no market for Tuesday, and only very small offerings for the Wednesday and Thursday markets. The result of the light offerings was a fairly strong tone to prices all through the week, though at no time was there anything to get excited about, as prices advanced but very slightly over the previous week. A few small lots of very extra choice quality baby beef steers fetched high prices, ranging from $13 to $14, but these were exceptions from the general run. Choicest lots of butcher steers and heifers held firm around $11.50 to $11.75, and an extra choice lot or two at $12. Butcher cows and bulls also stiffened a little in the week-end market.

Although receipts were not heavy in sheep and lambs, prices tended to ease off 50c. to 75c. towards the end of the week.

Hogs were very irregular, selling up to $19 in one marked, but finally settling down to $18.75, fed and watered for the week end.

**Cattle Receipts.**

Union Stock Yards—Total receipts this week 272 cars with 2,864 cattle, 597 calves, 7,702 hogs, 855 sheep and lambs and 125 horses.

City Cattle Market—Twenty-two cars with 102 cattle, 56 sheep, 550 hogs, 35 calves, and 48 horses.

Latest quotations:

| | |
|---|---|
| Heavy steers | $11.00 to $11.75 |
| Choice butcher | 10.50 11.75 |
| do medium | 10.00 10.25 |
| do common | 9.00 9.25 |
| Heifers, good to choice | 10.50 11.00 |
| Butcher cows, choice | 7.75 8.50 |
| do medium | 7.00 7.50 |
| Butcher bulls, choice | 8.50 9.50 |
| do good | 7.60 7.75 |
| do medium | 6.00 7.00 |
| Canners and cutters | 5.50 6.50 |
| Feeders, 900 to 1,000 lbs. | 9.50 10.00 |
| Stockers, 900 to 1,000 lbs. | 9.00 9.50 |
| do med., 600 to 700 lbs. | 8.00 8.50 |
| do light, 600 to 650 lbs. | 7.00 7.25 |
| Milch cows | 35.00 110.00 |
| Calves | 6.50 16.00 |
| Lambs | 13.00 18.25 |
| Sheep, light | 11 00 14.00 |
| Hogs, fed and watered | 18.75 ..... |
| do off cars | 19.00 ..... |
| do f.o.b. | 17.75 ..... |

### DRIFTERS SUNK.

Canadian Press Despatch:

LONDON, Feb. 16.— Seven British "drifters" and one trawler sunk by a flotilla of German destroyers in the Straits of Dover, it was officially announced to-day. The British craft were out hunting submarines.

REMIT by Dominion Express Money Order. If lost or stolen, you get your money back.

## Death From Spinal Meningitis

### Former Resident of Peterborough Passed Away at Bewdley

The death occurred Thursday of one of Bewdley's most highly esteemed citizens, Mrs. James' Scott, after a short illness from spinal meningitis. On Tuesday evening, Mrs. Scott complained of a severe headache, and although everything possible was done her condition steadily grew worse. On Wednesday morning Mrs. Scott lapsed into unconsciousness and passed away early Thursday morning.

Deceased's maiden name was Eliza J. Beavis, and she was born in Douro in 1867. Her mother now resides in Peterborough. Mrs. Scott was a member of the Presbyterian Church at Garden Hill, and a sincere Christian lady and a kind and sympathetic neighbour.

In addition to her husband, she leaves one daughter, Alice, and an adopted daughter, Miss Mary Carson, to nourn her loss.

## SATURDAY MORNING BULLETINS

Canadian Press Despatch:

OTTAWA, Feb. 16. —Four hundred married men of the First Contingent are coming home on furlough.

**FRENCH BOMB METZ.**

Canadian Press Despatch:

PARIS, Feb. 16.—French bomb Metz and other German centres.

**OUT OF THE WAR.**

Canadian Press Despatch:

PETROGRAD, Feb. 16. — Trotsky informs the workmen that Russia has made a clean break with the British Allies and is out of the war for good.

**CONGRATULATES CANADIANS.**

Canadian Press Despatch:

LONDON, Feb. 16.—Haig congratulates the Canadians on recent raids.

**THREATEN STRIKE.**

Canadian Press Despatch:

NEW YORK, Feb. 16.—It is stated here that marine workers in one hundred yards will strike to-day unless their demands are granted. It will effect ten thousand men.

## WAR MENUS

**How to Save Wheat, Beef and Bacon for the men at the front. Issued from the office of the Food Controller for Canada.**

**MENU FOR MONDAY.**

Breakfast

Cornmeal Mush
Toasted Brown Bread Honey
Tea or Coffee

Dinner

Meat Pie with Potato Crust
Baked Onions
Caramel Pudding

Supper

Macaroni and Cheese Chili Sauce
Baked Apples
Oatmeal Muffins Tea

The recipe for Oatmeal Muffins, mentioned above, is as follows:

Oatmeal Muffins—
1 cup cooked oatmeal
1 1-2 cups flour
1-2 cup milk
1 egg
2 level tablespoons sugar
2 level tablespoons melted butter substitute
4 level teaspoons baking powder
1-2 teaspoon salt

Mix and sift flour, sugar, salt and baking powder. Add half the milk and the egg well beaten. Mix the remainder of the milk with the cooked cornmeal and add to the dry ingredients. Beat thoroughly, then add melted butter. Bake in greased gem pans.

(Wheat and meat saving recipes by Domestic Science Experts on staff of the Food Controller's Office.)

## MILLIONS DIE

**Every year from Consumption. Millions could have been saved if only common sense prevention had been used in the first stage. If YOU ARE a Sufferer from Asthma, Bronchitis, Catarrh, Pleurisy, Weak Lungs, Cough and Colds—all Diseases leading up to Consumption—Tuberculosis, YOU ARE interested in Dr. Strangard's T.B. Medicine. Write for Testimonials and Booklet.**
DR. STRANGARD'S MEDICINE CO., 265-265 Yonge Street, Toronto.

The Rexall Store
Fortify Your System Against Coughs, Colds and Wasting Diseases
WITH
## Rexall Emulsion of Cod Liver Oil With Hypophosphites

In this preparation you get the very best quality of ingredients and is better value than any other preparation of its kind.

After using a bottle of Rexall Emulsion if you feel you haven't had value for your money:—

Bring back the empty bottle and we will refund your money as cheerfully as we received it.

The price is

**$1.00 Per Bottle**

**McDERMID & JURY'S**
The Safe, Satisfactory Druggists
The Rexall Store
COR. GEORGE & CHARLOTTE
WE ARE HERE TO SERVE YOU

## GRAIN MARKET

After a sudden flurry up to new high records yesterday on the Winnipeg market May oats and barley beat as sudden a retreat to well below Thursday's closing prices. A let-up in the cash demand in the face of more liberal receipts soon converted the bull into a bear market. Cash are quoted 2c. to 4c. lower at Fort William.

Manitoba wheat—No. 1 Northern, $2.23 1-2; No. 2, $2.20 1-2; No. 3, 2.17 1-2; No. 4, 2.10 1-4, including 2 1-2 cent tax, in store Fort William.

Manitoba oats—No. 2 C.W., 87 5-8c.; No. 3, 84 5-8c.; extra No. 1 feed, 84 3-8c.; store, Fort William; No. 1 feed, 81 3-8c.

American corn—No. 3 kiln dried, $1.05; track, Toronto.

Ontario oats—No. 2 white, 93c. to 94c. nominal; No. 3 white, 92c. to 93c.

Barley—Malting, $1.60 to $1.62.

Ontario wheat—No. 2 winter, $2.22, basis in store, Montreal.

Peas—No. 2, $3.70 to $3.80, according to freights outside.

Buckwheat—$1.65 to $1.67.

Rye—No. 2, $2 to $2.02.

Manitoba flour—War quality, $11.60, Toronto, new bags.

Ontario flour—War quality, $10.60, Toronto-Montreal, $10.60, new bags.

Milled—Car lots, delivered, Montreal; shorts, $40; bran, $35; feed flour, per bag, $3.40; middlings, white, $45 to $46.

Hay—Baled, track, Toronto, car lots, No. 1, $16 to $17; No. 2, $14 to $16; mixed, $13 to $16; straw, car lots, $8.50 to $9.



**Soft White Hands By Using Cuticura Soap and Ointment**

On retiring bathe the hands freely with the Soap and hot water. Dry and rub the Ointment well into the skin until it creams. Wipe off surplus Ointment with soft tissue paper or let it remain and wear soft bandage or old gloves during the night.

Sample Each Free by Mail. Address post-card: "Cuticura, Dept. N, Boston, U. S. A." Sold by dealers throughout the world.

*"It's Confidence That Does It"*

## LENTEN SUPPLIES

Canned Chicken Tuna Fish
Canned Duck Salmon
Chicken Haddie Sardines

**SOUND FRUIT**

Grape Fruit Barrelled Apples
California Seedless Oranges
Lemons

Beans, Peas, Onions, Celery, Potatoes, Carrots, Turnips, Cabbage

Full Lines General Groceries.

**Porter S. White Co.**
334 George Street
PHONE 206

THE KIDNEYS
between
30 and 40

Whatever else you do, keep your Kidneys regular and active. Their work is of vast importance to your health and at the first evidence of trouble, often occurring from the thirtieth to the fortieth year, take a treatment with

Gin Pills
FOR THE KIDNEYS

The Kidneys' work is to filter impurities from the blood. Evidence of something wrong with the Kidneys may be recognized quite easily—pains in the sides and back, Rheumatic twinges, constant headaches, swollen joints, restless sleep and urinary troubles. Gin Pills are the quickest and most effective remedy you can take.

50c. a box or 6 boxes for $2.50, at all dealers.

Sample free if you write to

National Drug & Chemical Co. of Canada, Limited, - Toronto
U. S. Address: Na-Dru-Co., Inc. 202 Main St., Buffalo, N.Y.
111


# Railway Time Tables

GRAND TRUNK RAILWAY.

CORRECTED TO JAN. 2, 1918.

6.15 a.m.—For Port Hope, making connections for all points on the main line east and west, arriving Toronto 11.25 a. m.
7.00 a.m.—For Lakefield.
8.25 a.m.—For Hastings, Campbellford, Stirling, Madoc, Belleville, Deseronto, Napanee, Kingston, Brockville, Montreal.
9.00 a.m.—For Lindsay, Orillia, Collingwood, Midland, Penetanguishine, North Bay, Toronto, Hamilton, Niagara.
12.10 p.m.—For Millbrook, Lindsay, and Port Hope, making direct connections at Port Hope for Toronto, arriving Toronto 3.35 p.m.
12.40 p.m.—For Lakefield.
12.50 p.m.—For Millbrook, Lindsay, Port Hope and all points on the main line, east and west. Direct connections at Port Hope with International Limited for Toronto, Detroit and Chicago.
4.50 p.m.—For Hastings, Campbellford, Stirling, Madoc, Bellville, Deseronto, Napanee, Kingston and Brockville.
5.45 p.m.—For Lakefield.
6.40 p.m.—For Lindsay, Orillia, Midland, North Bay, Toronto,
8.30 p.m.—Local for Lindsay.
9.15 p.m.—For Millbrook, Port Hope, Belleville, Kingston, Brockville, Montreal and Boston.

CANADIAN PACIFIC RAILWAY.

CORRECTED JAN. 21, 1918.

GOING EAST—
**2.40 p.m.—Indian River, Norwood, Havelock.
12.10 p.m.—Kingston, Smith's Falls, Montreal, Quebec, St. John, N.B., Boston and New York.
1.41 a.m.—Norwood, Havelock, Tweed, Perth, Smith's Falls, and Ottawa.
**11.35 a.m.—Norwood, Havelock, Tweed, Perth, Smith's Falls, Ottawa, Montreal and Intermediate points, and all points east of Montreal.
GOING WEST—
*4.58 a.m.—Toronto, Owen Sound, Guelph, Goderich, Hamilton, Buffalo, New York, Galt, Woodstock, St. Thomas, London, Chatham, Detroit and Chicago.
5.59 a.m.—Myrtle and North Toronto.
**7.35 a.m.—Toronto, Hamilton, Buffalo, Rochester and New York. Intermediate points between Peterborough and Toronto.
**9.30 a.m.—Lindsay, Orillia, Port McNichol and intermediate points.
**4 p.m.—Toronto, Hamilton, Brantford, Buffalo, New York, Guelph, Galt, Woodstock, London, Detroit and Chicago.
**6.45 p.m.—North Toronto and West Toronto and Intremediate points.
*Daily **Daily except Sunday.


CANADIAN PACIFIC

CALIFORNIA

Offers unsurpassed attractions for
THE WINTER TOURIST
Warm Sea Bathing—Golf—Tarpon Fishing, etc.
Homelike, Moderately-Priced Resorts as well as
The More Palatial Hotels.
Choice of Routes.
See that at least one portion of your ticket reads
"VIA CANADIAN PACIFIC ROCKIES."
Particulars from Canadian Pacific Ticket Agents, or W. B. Howard, District Passenger Agent, Toronto.

CHINA PAINTING
Mrs. Langley McCarthy
Teaches Biscoff's New and Beautiful Work in China Painting.

Barbeau's Cartage
All kinds of Moving and Carting by careful and experienced men. A Lorry and a Piano Wagon has been added to our equipment which will enable us to give better service than ever to our Patrons. Satisfaction Guaranteed. We have just added a new furniture van. Largest in the city. Household effects moved with care.
A. BARBEAU,
PHONE 1017 85 GLADSTONE AVE


# "THE CLUE IN THE AIR"

A DETECTIVE STORY—Isabel Ostrander

(Continued from yesterday)

CHAPTER XVIII.

THE MAN WITH THE SKULL CAP.

"Denny," said McCarty, as they left the Lavenham, "if somebody belonging to you was on their death-bed—which God forbid!—and wanted to give you a final message, how long would it take you to get leave to go to them?"

"And what might you be springing now?" Dennis demanded. "Sure, if the Old Man was in his office and I could get his ear I'd be ready to start in an hour."

"Even if it meant a trip of a week or ten days?"

"Uh-huh! This is not the time for a rush of work with half the town closed for the summer, unless a firebug gets busy. The full company's at the engine house, and I am next in line for my vacation anyway. But to get off on such short notice it'd have to be a matter of life and death I'm thinking."

"Well, go ahead, and kill off somebody quick." McCarty paused to light the stump of a cigar he had preserved throughout the preceding interview. "I don't care who, but you had better make it someone that is already dead, in case of complications. Tell the big chief that you've got 'o get off to-night sure."

"Mac! What is it you're up to?" Dennis's eyes sparkled. "We're not going——"

"We're off to Chicago on the midnight train!" McCarty cut him short. "The inventor has given us the slip, Grafton Foxe nor his wife won't talk, Mary's passed the deal up, and Mrs. Doremus has told all that she knows. We are no nearer the truth than when the girl landed at my feet, and I'm wasting no more time running round in circles. I'm going to get that Ivy Collins if she's above the sod and make her come across with the truth."

"Maybe she saw nothing and knows no more than us, this minute," ventured Dennis.

"Then, why did she drop out of sight?" retorted McCarty. "She's either paid to keep out of the way or she's hiding on her own account and which ever it is, by the Lord I am going to dig her out. I wired to that lad in Chicago, Joseph Pangborn, that Mrs. Foxe gave us the address of, but I got no answer and we'll just have a try at the job ourselves."

"I'm with you!"—Dennis cried. "I'll hotfoot it now to the old man and I'll be at your rooms at 11 to-night with my grip."

"And don't bring ten bundles and a bird cage!" admonished McCarty. "We're travelling light."

Dennis arrived punctually on the hour and found McCarty deep in his own packing.

"I've taken a section for the two of us," the latter announced with a grim satisfaction. "Me being fat, I'll have the lower berth, and I'll thank you Denny not to drop your boots on me, as you did when we went to Washington that time after the lad that had old Throckmorten's diamonds."

"We got him, though!" Dennis exulted. "You never went out after anyone yet you didn't get them, Mac, and I've got a hunch that you are not going to fail now."

"Not if I can help it." McCarty rose, red-faced from strapping his bag. "The inspector has a couple of men out looking after the inventor fellow, and we'd do no good be staying here anyway. I'm putting my two eyes and the sense I was born with against Terhune's science, and I'm going to follow the trail to the end, Denny, but the Lord knows what we will find there."

"We'll find the Collins girl," asserted Dennis confidently. "You're thinking Mrs. Doremus told the truth this afternoon, and that Quimby had nothing to do with the murder?"

"As far as she knows, yes. She wouldn't have dared to defy that blackmailing Mary if the girl had anything more on either of them than that Quimby was there at the time. If Marion Rowntree's body fell past her window like she says, it came from either the Foxe's apartment or Antonio's, and between the two that have skipped lies the truth. Come on, or we'll miss the train."

On the way to the station, he drew a folded paper from his wallet, and handed it to Dennis.

"What's this? Small gold and platinum mesh-bag, linked in alternate squares, cab—something—emerald in top, monogram M. R. on the shield.' What does it mean?"

"Do you mind the time soon after the murder, when I told you 'twas funny to me that no purse or hand bag was found? 'Twas unlikely Miss Rowntree would go out, no matter on what errand, without even a powder puff or a thing to hold her small change, yet not a sign of a pocketbook has turned up, though all the apartments in the building have been searched.

"There was none on the body, and every one that's gone out since has been watched, but they have not tried to get rid of it. The chances are that either the girl has it with her, or the young inventor has; if it's the girl and she tries to dispose of it, we can maybe trace her through it. That is the description of the purse Marion Rowntree must have carried, for it has been missing from her things since that night. I called on her aunt this evening and she gave it to me."

"Did you see Quimby, too?" McCarty nodded.

"Mrs. Doremus got in touch with him after we left her this afternoon, and he looked as if he'd had the shock of his life. He told me the same story she did, and it rings true, Denny, I'll have to hand that to him. Whether the girl followed him there that night, or he followed her, and whatever knowledge he may have of her death, he had no active part in it.

"I dropped a few lines to the inspector—in case he wants to let Terhune in on the fact 'twas Quimby who was in Mrs. Doremus's apartment—before one of them, thinking perhaps, he knows already, gives it away. I am playing square with Terhune and I don't want him to think I'm stealing a march on him."

The journey was uneventful, and late in the afternoon of the following day they found themselves nearing their destination. Dennis was visibly suffering from the bond of silence imposed by McCarty, and he carried himself with the air of a gloomy conspirator. Looking carefully about the smoking car he leaned forward, and nudged his companion.

"Mac! There's no one within earshot but that old man in the skull cap, and him buried a hundred miles deep in his book. It's about time I knew where we were heading for, and what we are going to do when we get there."

"If you could tell me that, Denny, I'd thank you!" responded McCarty readily. "The waiting room of the station is the last sign we've got to go by, and after that it'll be a case of following our noses."

"Do you mean to tell me that you have come a thousand miles to go wandering like a loon around the streets asking people if they've met up with Ivy Collins?"

"Whist! Soft pedal on names, Denny. I mean I'm going to size up the lay of the land and figure out from there just what a person would do if they wanted to leave no trail. It's a waste of time to dig up her friends, for she banked on giving all of them the slip and was taking no chances of being recognized either."

"How do you get that?" asked Dennis. "She didn't go to them Platts, because she knew that the police would be after her there for a statement, but as to not being seen——"

"Didn't she do all that she could to change her appearance? I told you what the porter said; can't you dope it out for herself? She put on a different dress, carried her coat inside out and tied a dark veil over her hat. Moreover, she didn't even write that telegram herself. She's slick, and she put it all over the porter, pretending she was too nervous, and getting him to do it, so that her handwriting wouldn't be left behind her. If she's in funds, she'll hang on to that gold purse, not knowing how to get rid of it, but if she's broke she'll put it up."

Dennis's eyes were on the rolling country scudding past the window.

"It seems to me," he remarked, that if she wanted to lose it she might have thrown it off the car. She'd a space of a thousand miles to do it in, and leave never a trace."

McCarty made no reply, and Dennis, glancing up, caught a swift signal of warning.

"Now what the ——" he began, but McCarty rose.

"Let's beat it back to the Pullman," he suggested with elaborate carelessness. "I've smoked till I'm dry, and I've a little something in my bag—"

In the vestibule Dennis seized his arm.

"What took you all of a sudden?" he demanded. "Anyone would think that you had seen a ghost!"

"'Twas the man in the skull cap," returned McCarty. "I had my eye on him and he wasn't asleep, but he never turned a page for five minutes. He was on the job listening, and we'll take no more chances till we are off this train."

"When they finally pulled into the station McCarty got off quickly, looking neither to the right nor to the left, and Dennis followed. Once beyond he gates he stepped to one side, and wheeled, and the man of the smoking car, with a soft straw hat pulled low over his eyes in place of the skull cap, passed them, and walked on to the taxicab stand.

"Did you get that? Right behind us." He nudged Dennis.

"Shall we follow him?" that amateur sleuth suggested eagerly.

McCarty chuckled.

(To be Continued.)


EVERY MONTH MANY WOMEN

Take ZUTOO Tablets and are free of the Griping Pain and Sick Headaches.

Read what Mrs. Wright says: "I received your sample of Zutoo Tablets, and took them for severe pain (monthly) and headache. At the end of 30 minutes, I was entirely free of pain and experienced no more throughout the period. I suffer a great deal at these times and feel grateful that I have a remedy which affords quick relief. Every woman in the land should know about Zutoo Tablets and what they will do."

Mrs. ALLEN WRIGHT, Fulford, Que.

TAKE ZUTOO

MAKE YOUR PATRIOTIC MEALS ENJOYABLE

Our armies and our allies need every pound of wheat we can spare them.

Three times a day you can help to save wheat by eating Kellogg's Toasted Corn Flakes instead of bread.

It is no sacrifice either, for Kellogg's Toasted Corn Flakes are delicious, palatable and nourishing. They make a wheat-saving meal enjoyable.

*Sold only in the original red, white and green package.*

Kellogg's
TOASTED
CORN FLAKES

LICENSED BY THE FOOD CONTROLLER UNDER NUMBER 2—055
ONLY MADE IN CANADA BY
The Battle Creek Toasted Corn Flake Co., Limited
Head Office and Factory: London, Ont.
Est'd 1906
17

Opportunity Hammering at Your Door

"OPPORTUNITY KNOCKS BUT ONCE"—so goes the old saying. Opportunity to-day is pictured as a giant battering the door, with persistence as well as power.

WHENEVER THE READER OF THE GLOBE opens his paper at one of the Want Ad. pages Opportunity confronts him—as a highly desirable position, as a chance to buy a profitable business, as an offer of a farm. Thousands of readers save money by buying automobiles or machinery, or the various things that appeal to them on these pages.

OPPORTUNITY ALMOST BREAKS THE DOOR DOWN for Teachers. Sometimes eight solid columns are used in one issue to tell of vacancies in schools throughout Canada. No other paper in the world carries as many "Teachers Wanted" ads as THE GLOBE.

THE "HELP WANTED," "BUSINESS CHANCES," "For Sale or Exchange" and the various other classifications give the proof of THE GLOBE'S popularity with Opportunity. To many subscribers its widely-patronized Want Ad. pages are a barometer of business; to the ambitious, they are a special incentive to become daily readers of Canada's National Newspaper.

Canada's National Newspaper

excels in those things that make a newspaper strong, those things that establish confidence among its readers. For instance, accuracy and authority are fundamentals in THE GLOBE'S news services — in war news, especially, a most reassuring fact. Besides the general channels of news, THE GLOBE has the advantage of the exclusive right to the cables of The London Times, The London Chronicle, The New York Times and The Philadelphia Ledger.

Features

TUESDAYS—
Industrial Section.
WEDNESDAYS—
Farm and Country Life.
THURSDAYS—
The Homemakers' Page.
SATURDAYS—
Young People's Page, Religious Outlook, Serial Story, etc.
EVERY DAY—
Woman's Page, full page of editorials and letters to editor, financial news and the most complete cable and general news service published in Canada.

MEET OPPORTUNITY HALF WAY! Acquire Canada's National Habit and include a daily study of THE GLOBE Want Ads! Your order will receive prompt attention, whether sent direct or through your newsdealer. Four dollars a year by mail; delivered, five dollars.

SUBSCRIBE TO-DAY

The Globe
Canada's National Newspaper
Toronto

Try Making Your Own Cough Remedy

You can save about $2, and have a better remedy than the ready-made kind. Easily done.

If you combined the curative properties of every known "ready-made" cough remedy, you would hardly have in them all the curative power that lies in this simple "home-made" cough syrup which takes only a few minutes to prepare.

Get from any druggist 2½ ounces of Pinex (50 cents worth), pour it into a 16-oz. bottle and fill the bottle with plain granulated sugar syrup. The total cost is about 55 cents and gives you 16 ounces of really better cough syrup than you could buy ready-made for $2.50. Tastes pleasant and never spoils.

This Pinex and sugar syrup preparation gets right at the cause of a cough and gives almost immediate relief. It loosens the phlegm, stops the nasty throat tickle and heals the sore, irritated membranes that line the throat, chest and bronchial tubes, so gently and easily that it is really astonishing. A day's use will usually overcome the ordinary cough and for bronchitis, croup, whooping cough and bronchial asthma, it is splendid.

Pinex is a most valuable concentrated compound of genuine Norway pine extract and has been used for generations to break up severe coughs.

To avoid disappointment, ask your druggist for "2½ ounces of Pinex" with full directions, and don't accept anything else. A guarantee of absolute satisfaction or money promptly refunded goes with this preparation. The Pinex Co., Toronto, Ont.

Renew your Subscription

DR. DeVAN'S FRENCH PILLS A reliable Regulating Pill for Women. $5 a box or three for $10, Sold at all Drug Stores, or mailed to any address on receipt of price. THE SCOBELL DRUG CO., St. Catharines, Ontario.

PHOSPHONOL FOR MEN. Restores Vitality; for Nerve and Brain; increases "grey matter"; a Tonic—will build you up. $3 a box, or two for $5, at drug stores, or by mail on receipt of price. THE SCOBELL DRUG CO., St. Catharines Ontario

Sold by all drug stores.

When Fish Is Cheap
And Meat Is Dear

You should patronize Jos. Longo's & Co.'s Charlotte Street Store for Fresh Fish Food such as:—

*Sea Salmon, White Fish, Pickeral, Halibut, Haddock, Sea Herring, Finnan Haddie, Ciscoes, Fillets, Oysters, Etc.*

Choice Foreign and Domestic Fruits
Hothouse Vegetables, Olive Oil, Macaroni, at

Joe Longo & Co.
2 Stores | 416 George St., Phone 931 | 230 Charlotte, Phone 1013

RIGHT TIME

For Merchants to Increase Their Fire Insurance To-day

FALL buying means heavier stocks, more capital invested and greater risks

Don't put this matter of increasing your insurance off till trade begins, you'll feel too busy then—see about it at once

Davis-Thompson Company
LIMITED
Insurance and General Agency
PETERBOROUGH, ONTARIO

MEDICAL.

DR. BUCHANAN, F.R.C.S., Edin., M.R.C. Eng., L.R.C.P., London—Eye, Ear, Nose and Throat Specialist. Hours: 9-11 a.m 2-4 p.m. 7-8 p.m. 'Phone 619. Office, corner of Water and Murray streets.

DR. E. E. HARVEY, Silver Medalist University of Toronto Special attention to diseases of women and children. Office hours: 1.30 to 5 p.m., 7-8 p.m. 'Phone 223. Office 212 Brock street.

DR C. F. W. ROSS, Ex-House Surgeon Grace Hospital, Toronto. Residence:—Keene, Ont. 6 mos-6

BARRISTERS AND SOLICITORS.

GORDON, WIDDIFIELD & O'BRIEN, Barristers, Solicitors, Notaries, Solicitors for the city of Peterborough.

J. EDMUND L. GOODWILL — Barrister, Solicitor, Notary Public, etc. Office 371 Water street. 'Phone 191. Successor to Roger, Bennet & Goodwill. Money to Loan at current rates upon easy terms

G. W. HATTON, County Crown Attorney Barrister, Solicitor. Trust funds to Loan at lowest current rates of interest on easy terms of repayment.

PECK, KERR & McELDERRY—Baristers, Solicitors, and Notaries. Office, 42 Water street, Peterborough. Money to Loan at lowest current rates of interest on easy terms of payment. B. A. Peck, F. D. Kerr, V. J. McElderry

O'CONNELL & CORKERY—Barristers, Solicitors and Notaries. Money to loan at lowest rates of interest. Daniel O'Connell, John E. Corkery, Hunter St. two doors west of the Post Office.

DUMBLE & JOHNSON—Barristers, Solicitors, etc. Office over Toronto Savings and Loan Company, 437 George street. D. W. Dumble, K. C. W. F. Johnston

A. E. DIXON—Barrister, Solicitor, etc. Offices: Corner Hunter and George Sts Entrance, next Madill's Drug Store.

J. G. GUISE-BAGLEY, M.L.M.E.—Barrister, Solicitor, Notary Public, (Successor to Ruddy & Burnham), 440 Water street Peterborough Money to Loan. Specialist in Patents. 'Phone 64.

HALL & HALL—Barristers, Solicitors and Notaries Public, Hunter Street, Peterborough. Next to St. John's Church Money to loan at lowest rates of interest. H. H. D. Hall. Basil D. Hall

MOORE & WEARING—Barister and Solicitors, 408 Water street (opposite Post Office). Money to Loan at lowest rates W. H. Moore, K. C., Joseph Wearing M.A.

R. R. HALL—Barrister, Solicitor, etc. Peterborough, Ont. Office, corner Hunter and Water streets, over Canadian Bank of Commerce. Successors to Hall Mead & Davidson. Trust funds to loan on easy terms of payment.

MONEY TO LOAN.

GORDON, WIDDIFIELD & O'BRIEN, Barristers, Solicitors, Notaries, Solicitors for the City of Peterborough.

OSTEOPATHY.

DR. ASA G. WALMSLEY—Osteopathic Physician, Office in Sun Life Building Corner of Hunter and Water streets Entrance, 124 Hunter street. 'Phone Office, 640; Residence, 509. Office hours 9 to 12 a.m., 2 to 6 p.m. Evenings by appointment.

MASSAGE.

MAY GRIERSON, MASSEUSE—Treatment of Muscular and Nervous disorders—9 Douro Street, Ashburnham. 'Phone 1701

ARCHITECTS.

W. BLACKWELL—Architect and Civil Engineer. Plans and estimates made for churches, public buildings and dwelling houses. Buildings heating and plumbing a specialty. Office, 372 Water Street, Peterborough.

TELEPHONE 790
WHEN YOU WANT YOUR
Piano or Organ Tuned
ALL WORK GUARANTEED
W. H. Cunningham, 563 Weller St

EDWIN ELCOME
— TAXIDERMIST —
Heads, Animals, Birds, Fish, Etc., mounted artistically and permanently
HEADS OF DEER, MOOSE, AND CARIBOU OUR SPECIALTY
Heads, Animals, Birds, Fish, Artificial Eyes, Taxidermist Supplies, Bird and Flower Guide Books for sale
692 HARVEY STREET
PETERBOROUGH, ONTARIO

LUMBER
BUILDERS' MATERIALS of all kinds. Shingles, Scantlings, Joist and Bill Stuff, Mouldings, Casings, Base and all kinds of Finish, Boxes and Box Shooks, Slabs and Mill Wood.
Alf. McDonald Estate
POINT ST. CHARLES MILL

Toronto Savings & Loan Company
437 George St., Peterborough
Paid Up Capital .....$1,000,000.00
Reserve Fund .....$ 500,000.00

Savings Department — Deposits received of one Dollar and upwards. Interest (paid quarterly) accrues from date of deposit to date of withdrawal.

Every facility and convenience is afforded to Depositors.

Investment Department — Debentures issued for sums of $100 and upwards for periods of 1 to 5 years, upon which special rates on interest are paid depending upon the term of investment.

Executors and Trustees are authorized by law to invest in the Debentures of this Institution.

Money to loan at lowest current rates of interest.

W. G. MORROW
Managing Director



Is Your Home Fully Insured?

IF this was your home, would you be able to rebuild and replace all your effects without losing a penny? Our Agent will quote you surprisingly low rates. Ask him to-day. *Don't wait for the day of regrets.*

LONDON MUTUAL FIRE INSURANCE COMPANY
Davis Thompson Co., Ltd., Agents Peterborough.


**Germany Short of Food.**

The real food situation in Germany is the important puzzle of the war. The United States food administration has got hold of some figures on the standard German ration for noncombatants, which seem to indicate that the Teutons are in desperate straits. Figured in calories, the food value of this ration is only 10,000. This is not sufficient nourishment to keep a man of 140 pounds from losing weight steadily, even if he does nothing but lie on his back for 24 hours a day. If he has work to do, he will eat up his fat and then his muscular tissue, so much the faster. If the figures received by the food administration are correct and are not supplemented by other rations not mentioned, the civilian population of Germany must inevitably be weakening fast

**Tall Tree Is Useful.**

A tree that is 100 feet high is used as a powerful, long-distance wireless station mast in a Central American city.

**Don't Listen.**

Other people's opinion of us often is based on the kind of things we let them tell us.

# WED, COURT LATER

## Armenians Choose Girl First, Take Chance on Love.

**American Principal of School in Turkey Receives Letter Requesting Any One of Three.**

Armenian marriages are always arranged, the question of love not entering, writes Hester Donaldson Jenkins in World Outlook. I remember when the principal of an American school said to one of her teachers who was contemplating matrimony: "I hate to have you go, but I should not mind so much if you loved him," that the Armenian drew herself up indignantly; she would not be so unmaidenly as to love a man before marriage.

An Armenian man generally picks out his own wife, one whom he has seen and approved. But he does not court her; instead he goes to her parents and makes very careful inquiries as to her health, disposition and housewifery, after which he bargains keenly for her dot. Without a dot an Armenian girl may scarcely marry.

The American principal of a school for Armenian girls in Turkey received a great many applications for wives from the Armenian men of the neighborhood. Once she received a letter which read something like this:

"Your Nobleness.

"Mademoiselle: I wish to marry one of the girls in your school. Will you get me little Aznif, her of the curly braids and strong eyebrows? Or if you cannot obtain her for me, then I will take Marian, with the big, black eyes and the shining teeth; or if I cannot have her, I wish Zarroohee, with the straight features and white skin. But do not offer me any other, for I love only these three."

In the same school occurred the unique experience of Schnorrig. Dikran had come to her father and bargained for her. When she was told of her impending marriage she was sulky and sad, for she had read English books and did not wish to be sold to a husband like a bale of rugs. But she left school and let her mother prepare her trousseau. At the formal betrothal she and Dikan met for the first time. When the priest put the question whether she was willing to be betrothed to this man she shocked all the relatives assembled in festive array by a bold "No."

The priest argued with her, and the latter father would probably have forced her by pushing her head forward had not Dikan declared that he liked her spirit and would not have her forced to take him. So the party broke up in tears and lamentations. But the two young people met each other a good deal that winter, naturally taking an interest in each other, so the story ends with a happy marriage after a real American courtship.

**Why Swagger Sticks Are Used.**

The use of "swagger stick," much in evidence lately among the boys in khaki, has been misunderstood in the United States. In Canada recruits at any time during the last three years have, in certain stages of their training, almost invariably carried these little canes when off duty, not through affection or vanity, but simply because the use of them prevented the young soldiers from slipping their right hands into their trousers pockets. The finished soldier would not think of putting his hand in his pockets, but the soldier in the making is likely, unless constantly on his guard, to be guilty of this breach of the rules. The Canadian youths who jauntily and gayly swung swagger sticks at Valcartier, Quebec and Aldershot, Nova Scotia, even one short year ago, have since become the heroes of Vimy Ridge and Hill No. 70.

**Men Over Andes.**

The Andes have been crossed for the first time by aeronauts. Two Argentines started in a balloon from Santiago, Chili, and landed four hours later near Mendoza, on the Argentine side.

"Granny" Chamberlain

Whooping Cough

"The disease I most dread is Whooping Cough, for children are often permanently injured by the awful straining of the cough. You should never neglect it, and treatment should be started at the first symptom. You cannot mistake the symptoms: protracted coughing, worse at night; peculiar whoop; labored expectoration of mucus; apparent suffocation after coughing.

Chamberlain's Cough Remedy

is a positive remedy for this disease—repeat the dose frequently, for if given freely it liquifies the tough mucus, makes it easy to expectorate and counteracts any tendency toward pneumonia. There is no danger whatever from Whooping Cough when Chamberlain's Cough Remedy is freely given."

Yours for Health.—Granny Chamberlain

35



FOR SALE
LOTS
On The Late Senator Cox Homestead
Beautifully Situated
Apply---437 GEORGE ST.



More Soap PREMIUMS

Premiums not good value now

We've given them up—until after the war anyway. There is a far better way to give you real Comfort value for your money and we've done it—we've made the Comfort Soap bar much bigger.

COMFORT SOAP

The new bigger bar—better value now

Many of the Premiums—books, glassware, toys, jewelry, etc., used to come from Europe. These cannot be shipped now on account of the war, and the premiums we can still get are either so poorly made or so expensive that the value simply isn't there. The best way out is to give you all the value of the premium in the biggest-selling soap in Canada—that's Comfort. The Comfort bar is bigger now—at the same price.

Of course all wrappers, coupons, etc., now out in the stores will be redeemed as heretofore—but get them in early before our present stock of good Premiums is used up. If the new bar isn't in stock yet, the old one is just as good value—with premiums.

Pugsley, Dingman & Co., Limited,
Toronto

More Soap HIGHER PRICES


# PREACHER DREAM, POOR LUCK

**Cap'n Jim's Nightmare of Wrong Color According to Official Book, to Benefit Him.**

Cap'n Jim was lacin' up his shoes out in the main cabin by the big stove before I took my gittin'-up chew an' got on my pants an' shirt.

The second bell the cook was clangin' on the main deck down below was shakin' the frost off the willows on the bank longside the quarter-boat. After the racket died out Cap'n Jim started his mornin' vision report: "Dreamed of a preacher last night, Dave," he says. "He was standin' up in a skiff an' heavin' eggs at a big lummox of a catfish. What does you perdict that vision means?"

"That's a bad vision, Jim," I says, "an' a hard one to perdict. Wait till I git the book."

I dug the old dream-book out of the trunk in my stateroom. When I got by the stove Cap'n Ed and Cap'n Lafe was there with Cap'n Jim.

"Poverty — Prayer — Preacher. Preacher: if colored, denotes advance in position or inheritance of gold," I read. "Was he white or nigger?"

"White—I think," says Cap'n Jim. "But he might have been some sickly yaller-lookin'."

"If white," the book says, "It portends a reduction of income or a successful business trip."

Cap'n Jim looked discouraged as a froze rabbit. "Where to would I be takin' a business trip, with the dang fleet laid up for the winter an' me cut to mate's pay till the spring work starts. I figger the shrinkin' income part o' that dream's all I'll git."

Cap'n Lafe hauled out the stone with a hole in it that he carried the time him in the Dixie Queen sunk at Settlers Bend. "This here'll ward off the doom, Jim," he says, handin' the stone to Cap'n Jim. I give ol' Jim my rabbit-foot what has kept bad luck away from me many's the time, an' we started in tryin' to recollect some more charms, but just then the flunky cast loose on the breakfast-bell an' we all drifted for'd an' below into the dinin'-hall.—From "A Mushroom Midas," by Hugh Wiley, in Scribner's Magazine.

**Crepes and Pongees.**

Crepe de chine, in spite of its name, does not come from China but from Japan, Italy and France. There are no factories for making silk piece goods in China, all the weaving being done by hand. With the exception of pongees, the products of the Chinese looms are not popular abroad, except in Oriental countries, being too heavy, although the patterns are wonderfully beautiful and the colors exceedingly rich.

The pongees are woven in the homes of the peasants, and as they come from many looms no two pieces are ever exactly alike in weight, fineness, color and texture. The Shantungs come from the Llutang district, and the Nanshai from the Nighai district.


Mother and Children Had Awful Coughs

WERE CURED BY

DR. WOOD'S NORWAY PINE SYRUP

Mrs. Arthur Appleyard, Novar, Ont., writes: "This past winter my children and I had awful colds and coughs which we got by being in drafts. I tried a number of different remedies for us, but got no relief. I thought I would try Dr. Wood's Norway Pine Syrup, and I found it a most excellent and sure cure. It gave relief to the tickling in the throat, and stopped the cough, and with a few bottles we were all cured."

Dr. Wood's Norway Pine Syrup is a remedy that has been on the market for over twenty-five years, and we can recommend it as being without doubt, the best cure for coughs and colds that you can posibly procure.

There are a lot of imitations on the market, so when you ask for "Dr. Wood's" see that you get it. Put up in a yellow wrapper; three pine trees the trade mark; price 25c and 50c; manufactured only by The T. Milburn Co., Limited, Toronto, Ont.


**STRIKE DEADLOCK KEEPS UP.**

**R. B. Butchart, B. C. Ship Director, Gets Reply From Ottawa.**

VICTORIA, B.C., Feb. 15.— The deadlock in the shipyards strike controversy still continues. R. P. Butchart, director of wooden ship building here for the Imperial Munitions Board, received a reply from Ottawa to his recent query regarding details of the United States' yards, but declined to make a public statement of its contents.


I KNOW A WOMAN'S SUFFERINGS

I am a woman.

What I have suffered is a far better guide than any MAN'S experience gained second-hand.

I know your need for sympathy and health.

And the treatment that gave me health and strength, new interest in life, I want to pass on to you, that you, too, may enjoy the priceless boon of health.

Are you unhappy, unfit for your duties? Write and tell me how you feel and I will send you ten days' FREE trial of a home treatment to meet your individual needs, together with references to women in Canada who have passed through your troubles and regained health; or you can secure this FREE treatment for your daughter, sister or mother.

If you suffer from pain in the head, back, or bowels, feeling of weight and dragging down sensations, falling or displacement of internal organs, bladder irritation with frequent urination, obstinate constipation or piles, pain in the sides regularly or irregularly, bloating, dyspepsia, extreme nervousness, depressed spirits, melancholy, desire to cry, fear of something evil about to happen, creeping feeling up the spine, palpitation, hot flashes, weariness, sallow complexion, with dark circles under the eyes, pain in the left breast or a general feeling that life is not worth living, I invite you to send to-day for my complete ten days' treatment entirely free and prepaid, to prove to yourself that these ailments can be easily and surely overcome at your own home, without the expense of hospital treatment, or the dangers of an operation. Women everywhere are escaping the surgeon's knife by knowing of my simple method of home treatment, and when you have been benefited, my sister, I shall only ask you to pass the good word along to some other sufferer. My home treatment is for all—young or old.

Read My FREE Offer!

To Mothers of Daughters, I will explain a simple home treatment which speedily and effectually dispels green-sickness or anemia, irregularities, headaches and backache in young women, and restores them to plumpness and health. Tell me if you are worried about your daughter. Remember it costs you nothing to give my method of home treatment a complete ten days' trial, and if you wish to continue, it costs only a few cents a week to do so, and it does not interfere with one's daily work. Is health worth asking for? Write for the free treatment suited to your needs, and I will send it in plain wrapper by return mail. Cut out this offer, mark the places that tell your feelings, and return to me. Write and ask for the free treatment to-day, as you may not see this offer again. Address

MRS. M. SUMMERS, Box 917 - - Windsor, Ontario



READY!

In the newspapers there recently appeared articles telling of the arrival of the American fleet at Queenstown—telling how the Officers of the English Navy had gone to Vice-Admiral Sims and asked him when he would be ready for action. Every American thrilled with pride at his answer—

"WE CAN START AT ONCE."

"READY TO START AT ONCE"—What a wonderful motto for every man, and yet how many of us realize that at any moment we may suddenly be called away from Business, from Home and Friends, from this world of ours to pass in to the Great Beyond.

Are you Mr. Reader, "READY TO START AT ONCE?" Have you made provision for those dependent on you should the call come?

"READY TO START AT ONCE." No man can do more—we cannot afford to do less.

If your loved ones are not already protected against such an emergency you had better act while you have the opportunity. To-morrow may be too late.

The Sun Life Assurance Company of Canada will protect your Dependents providing you do your duty while the opportunity is yours.

W. H. HILL, Manager, Central Ontario
Cor. Hunter & Water Sts., Peterboro, Ont.

D. H. MOORE, J. D. CAMERON } Inspectors PHONE 14

# LUX and the way to use it

Pour boiling or very hot water over the LUX flakes —"pure essence of soap."

Whisk into a lather. At once you get the richest, creamiest lather you ever saw, which dissolves dirt without rubbing.

After cooling, stir the clothes about in this heavy lather. Do not rub or twist them. Rinse in two or three relays of water of the same temperature you washed them in.

So thoroughly is LUX dissolved that not a trace remains in the garment to discolor it. LUX won't harm anything that pure water alone will not injure. For silks use lukewarm water.

*All grocers* *British made, by*

Lever Brothers Limited

Toronto 35

**Taking French Leave.**

The origin of the phrase to "take French leave" has been the signal for many a philological contest, but the outcome of them, for the most part, has been to increase interest in the question. It has been plausibly suggested that the custom of disappearing unobtrusively from a crowded reception was borrowed by the English from the polite French. Again, it has been suggested that the French, in the phrase, "French leave" is implied in the etymology of the word "frank," meaning free, a permission not granted but assumed. But the question is further muddled by the fact that the French have a phrase, "prendre conge a la maniere Anglaise," or "se retirer a l'Anglaise," with precisely the same significance, with the slit at the English. In Germany the phrase is identical with the English. From Hilpert's German dictionary it would appear that it is more than 100 years old, while the custom which it celebrates, withdrawing without final leave taking, was an established practice in Germany 300 years ago.


FOR BABY'S TENDER SKIN.

A child's skin is tender as well as beautiful and eczema may be caused by chafing of clothing, the use of poor soap, exposure to cold or sudden change of temperature. Probably no treatment for eczema has ever proven so successful as Dr. Chase's Ointment, and this applies particularly to baby eczema. This ointment is delightfully soothing, stops the itching and consequently prevents scratching. Gradually the sores are healed up, and the skin is left soft and velvety.


**Early Day Buttons.**

The ancients lacked buttons—one wonders, indeed, how they got along without them—but evidently they possessed studs of modern pattern, such as those with which we fasten our cuffs and collars. And, in truth, they did even have a kind of button (though not sewn on), which fastened garments with a pin and hook exactly in the way our brooches and clasp pins operate.—Exchange.

**Prefer Irregular Lines.**

The straight line is an abomination to the Chinese. They endeavor to avoid it in their streets and buildings, and have banished it completely where country field paths are concerned. They will always substitute a curve wherever possible or they will torture it with a zigzag. To the Chinese mind the straight line is suggestive of death and demons.

Nature's Way Is Best

Nature's laxative is bile. If your liver is sending the bile on its way as it should, you'll never be constipated.

Keep the liver tuned right up to its work.

Take one pill regularly (more only if necessary) until your bowels act regularly, freely, naturally.

CARTER'S LITTLE LIVER PILLS

Genuine bears Signature

Colorless faces often show the absence of iron in the blood.

Carter's Iron Pills will help this condition.

Short Cordwood AND MILL WOOD FOR SALE!

Farmers requiring Logs Cut or Custom Sawing done, bring in your Logs and have them cut on SHORT NOTICE.

E. H. MANN & CO.

PORTABLE SAW MILL

124 AYLMER ST. Phone 153

Egg-Producing Hen Feed!

*Feed your Fowl Ground Green Bone. We sell it.*

*Save your Wood Ashes, Bones, Iron, Copper and Brass for*

Geo. Stevens

Phone 1389

P.O. Address: 364 Mark St Peterborough, Ont.

LIVE POULTRY WANTED

Highest Market Prices Paid for all good fat stock delivered here at the Storage as follows: Hens, Chickens, Turkeys Ducks, Geese.

WM. SCOTT & CO., Ltd.

Cold Storage - Peterborough

UNION BANK OF CANADA

Thrift, a Profitable Duty

It is not what you earn, but what you save that counts. And remember, too, that it is of little use to pare down expenses if the money so saved is not put to work. As a personal and patriotic duty, save every dollar you can, and let it earn interest in a Savings account.

PETERBOROUGH BRANCH . . . C. H. PENNEFATHER, Manager
NORWOOD BRANCH . . . . . D. S. CUTCLIFFE, Manager
HASTINGS BRANCH . . . . . J. M. THOMSON, Manager
STIRLING BRANCH . . . . . W. S. MARTIN, Manager


## PUT ONE OVER ON THE GUARD

**Challenged Soldier Demanded Sentinel's Name on Pretext of Reporting Him to Lieutenant.**

Among the members of the Indiana university ambulance corps at Allentown, says the Indianapolis News, there is one man who from this time on will require, while on guard duty, any person whom he challenges at night to furnish his full pedigree. There is a reason.

Recently while the section was on guard at the camp this man was stationed at a distant post on the grounds, at a place where the guards experience a great deal of trouble with men climbing the fence during the wee hours.

Shortly after one o'clock in the morning the guard saw a man climbing the fence. He hurried up, challenged the man, and asked for an explanation. It was forthcoming.

"Well," said the challenged one, "you are to be congratulated. I have been coming over this fence every night for a week and I have never been challenged before. I would like you to give me your name and your section number, and I will report you to your lieutenant."

In a dazed manner the guard did so and the man walked off. Not until he was "kidded" by his section mates on telling the story did he fall for his being duped. He is now on the trail of the man whose ingenuity saved himself.

## PARTY IS SAFE IN LABRADOR

**Message Received Indicates Explorers Have Traversed the Peninsula From South to North.**

The peninsula of Labrador has been traversed from the south to the north for the first time by a scientific exploring party, according to an announcement by Dr. W. J. Holland, director of the Carnegie museum, at Pittsburgh, following the receipt of a telegram from St. Johns, Newfoundland, announcing the arrival at that point of the expedition, which undertook the journey.

The expedition was jointly financed by the Carnegie museum, the National Geographic society and Alfred Marshall of Chicago, who was a member of the exploring party. In addition to Mr. Marshall, the personnel of the expedition included W. B. C. Todd, the curator of ornithology in the Carnegie museum, and O. J. Murie, the curator of mammals in the same institution. They took with them a number of Indians.

The telegram received by Doctor Holland gave no details of the expedition other than its safety and success. A number of similar attempts by explorers have failed.

**Then Head for Statehouse.**

Major P. Dale, who has a smokers' establishment in Ohio street, says the Indianapolis News, has a relic of the Civil war that is causing the soldiers of today considerable worry. Major Dale's father, Colonel Dale, was the commander of the Fourth Missouri cavalry during the Civil war. Among the relics left by the colonel was a poster announcing a meeting of soldiers at the statehouse in Jefferson City, Mo. This poster is now the property of the son here.

"Several days ago," says the owner of the poster, "I put the relic in the window of my store, thinking it would interest passersby. The poster calls for a meeting of soldiers at the statehouse at 8 o'clock. I guess I'll have to take it down as the soldiers in town from Ft. Harrison read the thing and then head for the statehouse. They don't observe it closely or they'd discover that it is dated 1863 and that the statehouse mentioned was in Jefferson City, Mo."

**Prize Fighters Needed, Too.**

"I suppose you're very anxious to become a soldier and fight for your country?" said a physician to a robust young man who came before him for examination. "You look good and I'll pass you. Do you claim exemption?"

"Well, I should say I do," replied the robust young man, in an injured tone. "I wouldn't make a good fighter; I'm sick, I am."

"You're sick?" inquired the physician. "You surprise me. What's the trouble?"

"I'm nervous, doctor," replied the young man.

"You're nervous? What's your occupation?"

"I'm a prizefighter."

"Well, go over and win a few prizes knocking out the enemy and I think your nervousness will wear off. Passed."

**Open-Air Schools.**

Quite the popular fad in the East is the outdoor school, especially for the very young children. These schools are generally on the porches of the houses where they are held and are thus partly protected, and at the same time get plenty of fresh air. Miss Aimee Harvey, formerly of St. Louis, who spent a year at the Montessori school in Rome a few years ago, has charge of such a school at Lexington, Mass., for the winter, having also taught a summer class out of doors.

**Baffled.**

"Mr. Dubwaite talks in his sleep and it is causing Mrs. Dubwaite great concern."

"That shows she's a true woman."

"Exactly what I was telling Dubwaite. She's probably worried because she can't understand what he says."

**Similarity.**

"You say Grafter makes you think of a corkscrew. Why so?"

"Like a corkscrew, he has a pull, but it's on account of his crookedness."—Exchange.

## MONEY RUNNING SHORT.

**Kaiser's Income Will Not Meet Interest on Debt.**

The German announcement that the seventh German war loan had brought in a total of 12,420,000,000 marks, or nominally $3,107,500,000, raised some familiar questions. A total war debt of 74,416,300,000 marks, or $18,104,000,000, has now been created in the seven war loans. On this amount, which excludes Treasury bills outstanding or discounted at the Reichsbank, the annual interest charge is, roughly, $900,000,000. Early in 1916, when Germany was still refusing to impose any heavy war taxation on its people (being still obsessed with the idea of making France and England pay the German war expenses through a stupendous indemnity), it was estimated that about one-sixth of the proceeds of its war loans had to be used to meet interest on the existing war debt.

In another year or two, one-fourth would have to be thus used. Last April the German Government began to put on additional taxes. Those on coal, transportation, and war profits were estimated to bring in $312,000,000. In the fiscal year ending March 31, 1914, the Empire's revenue from all sources except loans were $851,000,000, including $220,000,000 from post and telegraph and $41,000,000 from railroads. In neither of the two succeeding years did total ordinary revenue, according to the budget estimates, rise above $830,000,000.

In the budget for the year ended last March the "special war taxes" brought the ordinary revenue up to $915,000,000; but, as this included $260,000,000 of gross revenue from railways, posts, and telegraph, and printing office, against which there were maintenance charges totalling $218,000,000, it left barely $700,000,000 net. But with interest payments now $900,000,000, this means that even the increased Imperial revenue falls short by about $200,000,000 annually of meeting interest on the war debt, and meantime Treasury bills and new war loans follow one another on the market. Furthermore, the annual interest on that debt now exceeds by nearly $50,000,000 the entire Imperial revenue of the year before the war.

**How Glass Beads Are Made.**

Most of the world's beads are Venetian. In the island of Murano a thousand workmen are devoted to this work. The first process is to draw the glass into tubes of the diameter of the proposed bead. For this purpose the glass house at Murano has a kind of gallery 150 feet long. By gathering various colors from different pots and twisting them into one mass, many combinations of colors are made. The tubes are carefully sorted by diameters and chipped into fragments of uniform size.

These pieces are stirred in a mixture of sand and ashes, which fills the holes and prevents the sides from closing together when they are heated. They are next placed in a kind of frying pan and constantly stirred over the fire until the edges are rounded into a globular form.

When cool they are shaken in one set of sieves until the ashes are separated, and in another series of sieves until they are perfectly sorted by sizes. They are then threaded by children, who work with wonderful rapidity, tied in bundles, and exported to the ends of the earth.

France has long produced the "pearl beads" which in finer forms are close imitations of pearls. They are said to have been invented by M. Jacuin in 1656. The common variety threaded for ornament is blown from glass tubes.

An expert workman can blow five or six thousand globules in a day. They are lined with powdered fish-scales and filled with wax. It takes sixteen thousand fish to make a pound of scaly essence of pearls.


IRRITATING FORM OF ITCHING PILES

A SOURCE OF CONTINUAL WORRY AND ANNOYANCE—SLEEP AND REST IMPOSSIBLE UNTIL RELIEF IS OBTAINED.

Bridgetown, N.S., February 2.—All classes of people are subject to piles, but especially those who are exposed to dampness. Teamsters, farmers, railroad men and laborers suffer greatly from this distressing ailment.

While there are plenty of remedies recommended as a treatment for Piles, Dr. Chase's Ointment is the only actual and guaranteed cure. It is truly wonderful how the merit of this preparation has become known throughout this continent and Europe.

But when a person has endured the torture of piles, the itching, stinging sensation, the sleepless nights of misery, the annoyance during the day when going about the daily work, he feels grateful for the relief and cure brought about by Dr. Chase's Ointment and does not forget to recommend it to his friends.

Mr. E. G. Langley, Bridgetown, N. S., writes: "I have much pleasure in recommending Dr. Chase's Ointment. For about fifteen years I was troubled with piles and all the so called remedies that I used brought me no relief. At last I tried Dr. Chase's Ointment and am glad to say that it has made a complete cure. It is nearly twenty years ago since I was cured and I have never been troubled with piles since. At one time I was away from home travelling a great deal, and I always carried a box of Dr. Chase's Ointment with me. Ever since I was cured I have been recommending it to everyone whom I knew to be troubled with piles."

Dr. Chase's Ointment, 60 cents a box, at all dealers, or Edmanson, Bates & Co., Limited, Toronto. Do not be talked into accepting a substitute. Imitations only disappoint.



ACUTE NERVOUS EXHAUSTION

**All Treatments Proved Useless Until He Tried "FRUIT-A-TIVES".**

MR. JAS. S. DELGATY.

R.R. No. 4. Gilbert Plains, Man.

"In the year 1910, I had *Nervous Prostration* in its worst form; was reduced in weight from 170 pounds to 115 pounds.

The doctors had no hope of my recovery, and every medicine I tried proved useless until *a friend induced me to take "Fruit-a-tives"*.

I began to mend almost at once; and after using this fruit medicine for 3 or 4 months, I was back to my normal state of health.

I never had such good health for twenty years as I have enjoyed the past six years. We are never without a box of 'Fruit-a-tives' in the house".

JAS. S. DELGATY.

50c. a box, 6 for $2.50, trial size 25c. At all dealers or sent postpaid on receipt of price by Fruit-a-tives Limited, Ottawa.


**Cyclist Messengers Satisfactory.**

One of the difficulties that has been experienced by infantry following up a retreat, has been the quick transmission of reports and the maintenance of touch with their flanking column, writes a war correspondent. In cyclist training no little time is devoted to perfecting the system of communication, and experience has proved that cyclist messengers are both a speedier and more reliable means of communication than either telephones, which have to be laid, or visual signaling.

Prior to 1914, there were many who asserted that cyclists were too vulnerable to be of use. It has been proved already that they were wrong, even though the character of the war in the West has not been peculiarly favorable to cyclist operations, and that cyclist battalions are and will continue to be one of the most important and valuable arms of the service.

**35,000,000 Documents in One Room.**

One of the most marvelous organizations in the world is found in the new buildings at Kew of the claims and record department of the ministry of labor. Here the whole work of unemployment insurance, formerly administered from various towns throughout the United Kingdom, is directed.

In one room alone 35,000,000 documents relating to workmen's insurance are housed, and even in this labyrinth it is possible to trace the name and full particulars of any claim in two or three minutes. The efficient working of an intricate and complicated system is carried out almost entirely by a staff of women numbering over 600.

**Suggests Decoy Soldier.**

We have heard of tin soldiers, but it has remained for J. Burgess, an officer in training at Fort Sheridan, Ill., to bring to our attention a camouflage soldier of papier mache. His plan is to place a large number of these dummy soldiers beside the regular troops on the firing line, to serve as decoys for the Germans. Unable to distinguish between the real and faked soldier, he believes the Germans will waste a great amount of ammunition on the papier mache figures. In this instance every hit will be as good as a miss.—Popular Science Monthly.

**Vatican Real Help to Rome.**

It is perhaps the Vatican that constitutes the best and surest antiaerial weapon. The pope lives within its walls, and Austria, the most Catholic monarchy, will send no bombs to Rome, says an exchange. As the capital of Italy, Rome would perhaps not be spared, but a stray bomb on the Vatican would trouble the consciences of the dual monarchy more than the slaughter of any number of innocent noncombatants and create complications for the imperial government greater than they care to face. It is doubtful whether even Protestant Germany would care to affront the conscience of a not inconsiderable part of its population. There have been no formal assurances given to that effect—if they exist they have not been made public—yet there seems to be a tacit understanding that because of the pope's presence Rome is to be respected.

Thus, this city of many vicissitudes, though prayer and fasting are as much out-of-date as a means of defense as the "terror by night" that haunted the old monks of Subiaco, carries within herself a purely spiritual defense more powerful than any girdle of steel.

**Occupation.**

"I failed to reach you by telephone either at your office or at your home. Don't you work any more?"

"Of course I work," protested Mr. Chuggins.

"Where about?"

"On a street corner or in the middle of a country road—any old place the flivver happens to quit on me."

**Nickel Is Out of Date.**

It is announced by the press of one of the large cities in the United States that its 5 and 10 cent stores are to be supplemented with 25-cent stores. This looks very much as if, in the course of time, the old-fashioned and once popular dollar store would find its way back.


You Can Have Beauty Like This

Stuarts Calcium Wafers Banish the Pimples and Blackheads—They Make You Look Wonderfully Fair and Attractive.

Send for Free Trial Package.

"Life to Me Now is a Beauteous Thing, for I Have Made All Skin Troubles a Thing of the Past."

Every one admires a beautiful skin, just as every one desires to be healthy. Unsightly faces filled with pimples, discolorations, blackheads, etc., are nothing but unhealthy faces due to blood impurities. Cleanse the blood and the facial blemishes disappear. Just use Stuart's Calcium Wafers for a short time and see how quickly you will clear up your skin. And then life will take on a happiness never before realized. Get a 50-cent box of Stuart's Calcium Wafers at any drug store or send coupon below for a sample package free by mail.

FREE TRIAL COUPON.

F. O. Stuart Co., 566 Stuart Bldg., Marshall, Mich. Send me at once, by return mail, a free trial package of Stuart's Calcium Wafers.

Name .....

Street .....

City .....State.....

OW READY FOR DISTRIBUTION

1918 EDITION

Stoneham Handbook of Curb, Mining Oil and Industrial Securities

Presenting Essential Data on More Than

EIGHT HUNDRED PROPERTIES And Securities

Copies may be obtained from us without charge on request.

Chas. A. Stoneham & Co.

(Established 1903)

23 Melinda St., Toronto

41 Broad St., New York

"NO PROMOTIONS."

SLUGGISH LIVER CAUSES LOTS OF TROUBLE

When the liver becomes sluggish it is an indication that the bowels are not working properly, and if they do not move regularly many complications are liable to set in.

Constipation, sick headache, bilious headache, jaundice, heartburn, water brash, catarrh of the stomach, etc., all come from a disordered liver.

Milburn's Laxa-Liver Pills are a specific for all disease or disorders arising from a slow, sluggish, lazy or torpid liver, and they have been universally used throughout Canada for over 20 years with the greatest success.

Mrs. W. A. Harrison, 7 Poplar Grove, Halifax, N.S., writes: "I take pleasure in writing you concerning the great good I have received by using Milburn's Laxa-Liver Pills for a sluggish liver. When my liver got bad I would have severe headaches, but after using a couple of vials of your pills, I have not been bothered any more."

a vial at all dealers, or mailed direct on receipt of price by The T. Milburn Co., Limited, Toronto, Ont.

Milburn's Laxa-Liver Pills are 25c

WASTE BOUGHT

Send us all your Waste Material such as Rags Metals, Paper, etc. We will call when requested and take it away.

Be wise and Stock up with Low's Coal Now

LOW & COMPANY

262 Simcoe St. and 385 Bethune

Phone 697 Nights and Holidays 706

COAL

THAT IS ALL COAL

PROMPT DELIVERY

Peterborough Fuel & Transfer Co.

Charlotte St. 'Phones 270 261, 862

Truck and Transfer Business in Connection

WHEN YOU WANT

COAL CEMENT Sewer Pipe

CONSULT

H. B. TAYLOR & SON

Cor. Aylmer & Wolfe

'Phone 209

HEAT PRODUCING

COAL

Use Our

PITTSTON COAL

It Makes Warm Friends

Terms Positively Cash

Weir & McCarthy

Coal and Wood Dealers

111 Hunter St., East City. 'Phone 96

Robert Hicks & Co

Limited

Screened COAL

General Office: Murray St

Branch Office: 264 Charlotte

Phones 48 and 477

Read the Want and For Sale Advts. on Page 10

# The Evening Examiner

Pages 9-16

PETERBOROUGH, SATURDAY, FEBRUARY 16, 1918

# TRINKET FUND CAMPAIGN on MONDAY, TUESDAY & WEDNESDAY

**HEADQUARTERS - - BARRIE BUILDING**

# DOVER IS BOMBARDED BY AN ENEMY SUBMARINE

**German Undersea Boat Fired Thirty Rounds at British Port, Inflicting a Few Casualties, Including One Child Killed ---Lancashire Troops Make Successful Raid--Heavy Shelling North of Lens Where Canadians Are Holding the Line.**

## A SUMMARY OF TO-DAY'S WAR CABLES

(Canadian Press Despatch.)

LONDON, Feb. 16.—An enemy submarine bombarded Dover early this morning, it is officially announced. The submarine was fired on from the shore and ceased the bombardment, after some thirty rounds had been fired. There were less than a dozen casualties, and only slight damage.

The official statement reads: "Fire was opened upon Dover by an enemy submarine 12.10 o'clock this morning, the firing continuing for three or four minutes. The casualties were, killed one child, injured three men, one woman and three children. Slight damage was caused to house property."

Yesterday morning German destroyers, in a raid in the Straits of Dover, sank eight British patrol ships which, according to an Admiralty official statement, were looking for German submarines.

(Canadian Press Despatch.)

LONDON, Feb. 16.—(Official).—A successful raid was carried out by Lancashire troops early last night in the neighbourhood of the Ypres Staden Railway. Eleven prisoners were taken by our troops and our casualties were slight. The hostile artillery was active in the course of the night north of Lens and opposite Labassee and Wytschaete.

(Special to The Toronto Star and The Peterborough Examiner.)

(By W. S. Forrest.)

PARIS, Feb. 16.—Roumania is vastly disappointed at President Wilson's failure to mention her in his latest message to the world, I learned on excellent authority to-day.

If official encouragement is given to Roumania during this critical juncture, I understand, it will be of the greatest importance in helping to stand off the present menace from the Central Powers and the Russian Bolsheviki.

The country's morale is of the best, and the army is still an important combative force, but encouragement of both diplomatic and the army is imperative.

(Special to The Toronto Star and The Peterborough Examiner.)

COPENHAGEN, Feb. 16.—Warsaw has been placed under martial law by the Germans, as a result of the high feeling of the Polish population against the Central Powers, despatches received here to-day declared.

The streets are guarded by heavy cordons of policemen and soldiers to prevent huge demonstrations planned by workmen's organizations. Most of the theatres and restaurants have been closed.

(Special to The Toronto Star and The Peterborough Examiner.)

AMSTERDAM, Feb. 16.—"Everything is attainable, once the peoples of the world begin talking with one another without claiming infallibility," declared Prince Max of Baden, in an interview in Berlin.

(Special to The Toronto Star and The Peterborough Examiner.)

COPENHAGEN, Feb. 16.—"Real peace negotiations between the Central Powers and Roumania have not been opened, but preliminaries have begun," declared the Berlin despatch received here to-day. It added that Foreign Minister Kuelmann would leave for Bucharest, the former capital of Roumania, now in the hands of the Austro-Germans.

(Special to The Toronto Star and The Peterborough Examiner.)

AMSTERDAM, Feb. 16.—The Bulgarian Government has resumed diplomatic relations with Russia, according to a despatch received from Sofia to-day.

(Canadian Press Despatch.)

LONDON, Feb. 16.—There is much feeling against the Central Powers in Warsaw, the capital of Russian Poland, and great excitement prevails, according to an Exchange Telegraph despatch from Copenhagen. The workmen are said to be planning demonstrations. The streets are being patrolled by soldiers and policemen.

(Canadian Press Despatch.)

LONDON, Feb. 16.—The belief that a big naval engagement has occurred is expressed in despatches received in Stockholm from Gothenburg. The despatches reports the recovery of a large number of bodies of German sailors who apparently belonged to a warship. Gothenburg is on the western coast of Sweden, and is near Skager-Rak.

(Canadian Press Despatch.)

PARIS, Feb. 16.—The French last night made successful raids near Vauquois, bringing back prisoners. The French repulsed reconnoitering parties in Upper Alsace.

(Canadian Press Despatch.)

ROME, Feb. 16.—Germany has countermanded her transfer of troops from the Eastern to the Western front, because of the failure of the Brest-Litovsk peace negotiations, according to a despatch from Russia, published in the Idea Nazionale to-day.

(Canadian Press Despatch.)

ROME, Feb. 16.—That "peace is nearer than ever," was the unofficial belief spoken in Vatican circles to-day.

The Vatican has learned from Papal Nuncios, it was stated, that President Wilson's latest speech favourably impressed the Democratic and Pacifist parties in Austria and Germany, particularly the former.

(Continued on Page 16.)

## SPECIAL MEETING OF THE G.W.V.A.

Every member of the Peterborough branch of the Great War Veterans' Association is requested to be present at a meeting to be held in the armouries to-night for the purpose of discussing the statements made by Mayor Duncan and the Council.

## DAY SHUNTING ON PARK STREET DURING WAR GRANTED C.G.E.

**Dominion Railway Board Accedes to Request of the Local Company Because of Increased Special Work**

**MR. R. C. BRAUND AGAINST IT**

An application of the C. P. R. to permit the shunting of cars over their industrial spurs to the plant of the Canadian General Electric Company, at Peterboro, during the day as well as the night, was granted for the duration of the war, by the Dominion Railway Board in Toronto, yesterday, the Board consiging this concession justified because of the volume of business done by the company.

"I built my business there before they came," said R. C. Braund, who protested against the use of the siding during the day. "I should have some redress. These corporations and the city should not benefit at my loss. Farmers cannot allow their rigs to stand outside my store because of the shunting."

E. G. Patterson, superintendent of the Canadian General Electric Company, stated that his company had invested $500,000 in the business for which the siding had been built. There was no restriction on day usage when the city gave permission to build the siding. Such restriction would cause serious delays, inasmuch as 75 per cent. of the company's work was munitions manufacture.

Chairman Scott said the board had put a restriction on the shunting to protect Mr. Braund, but that the amount of war work done at the company's plant made the removal of the restriction necessary.

## CAPT. DUNSFORD AT HALIFAX

**Peterboro' Officer Among Those Arriving on Hospital Ship To-day**

Canadian Press Despatch,

HALIFAX, Feb. 16.— An hospital ship with 772 officers and men, including several cot cases, arrived today the majority of the passengers go forward by rail to-day to their homes or their respective military districts.

Capt. Martin Dunsford, of Peterborough, is among the passengers. He was wounded some time ago.

## New York Stock Market

("Quotations by Erickson, Perkins & Co., Brokers, 14 King St. W., Toronto.)

NEW YORK, Feb. 16.—B. and O., 52 1-8, 52 1-2; C. P. R., 146 3-4, 146; N.Y.C. 71 1-4, 71; Erie 15 1-8, 15 1-4; Penna. 45, Reading 77, St. Paul 43 1-4; Marine 26 1-2, 27 1-8; Marine Pfd. 98, 99 7-8; Rep. Steel 77 3-4, 78; U. S. Steel 95 3-4, 96 1-8; Anaconda 63 1-8, 64 1-8.

TORONTO, Feb. 16.—Steel of Canada Pfd. 85, 85 1-4, Maple Leaf, Pfd. 94 1-2, Steamships 42 1-2, Loan 1937, 93 1-8, 93; Dom. Steel 61 3-8, N. S. Steel 67, B; Can. Gen. Elec. 101 1-2, B.

CHICAGO, Feb. 16.—Corn, March, 127 3-4; May 126, 126 1-4. Oats, March, 84 5-8; 85 3-4. May, 82 1-2, 83 1-2.

## SOCIALISTS ARE GAINING

**Movement is Increasing in Strength Daily and its Influence will be Widely Felt During Next Few Months**

**FAVOUR PEACE NOW**

Canadian Press Despatch:

NEW YORK, Feb. 16. — German newspapers received here to-day indicate the growing strength in Germany of the Radical Socialist movement, which is in favour of immediate stoppage of fighting and opposed to all votes of credit in the Reichstag for war purposes.

This movement has now grown to a standing of a serious political party, with many members in the Reichstag and various Municipal Councils of the German Empire. They also persist in their antagonism to the Monarchial system. It is evident that this party will make its influence widely felt in Germany this year.

## BRITISH DRIFTERS WERE SURPRISED BY QUICK ATTACK

**Armed Only With Light Anti-Submarine Guns They Did Not Have a Chance When Enemy Destroyers Dashed Among Them in the Dark**

**SHOWED COOL COURAGE**

Canadian Press Despatch:

DOVER, Feb. 16.—The weather was thick and the night was very dark when German destroyers dashed upon British patrol vessels in the Strait of Dover early Friday morning and sank eight of them.

The patrol vessels, being equipped only with light armament for anti-submarine work, did not have a chance once the Germans got among them.

The risk thus taken is shared by great numbers of trawlers and drifters operating in all weather and at all hours, yet the proportion of losses has been remarkably small.

On the latest occasion the crews bore themselves with the same coolness and courage that drifter men have shown in innumerable circumstances of danger and difficulty.

In one noteworthy incident the drifter was shelled at close quarters by two German destroyers, whose thirty pound shells killed all of the crew except two and set the drifter afire. The two survivors seeing their craft ablaze, and believing it would sink, launched a boat. They had not rowed far when they saw the vessel was still afloat and the enemy retiring. They returned, put out the fire and brought the drifter to port.

## BETTER FREIGHT SERVICE TO GO INTO EFFECT SOON

Canadian Press Despatch,

MONTREAL, Feb. 16.—Revolutionary changes in local freight arrangements in Ontario will go into effect very shortly by order of the Canadian Railway War Board. The idea will be to move freight cars by the shortest route from point to point no matter what lines it covers. In some cases short connections between railroads will have to be built and this will be done as soon as the frost is out of the ground. The change will mean quicker local service.

**Frank Jenne Says:**

This week I recived a large shipment of Boys' Clothes, made in the new French Model style. My Boys' Clothing is made by Semi-ready, Ltd., of Montreal. In every coat pocket you will find the Semi-ready label—look for it—as this is your guarantee of quality, fit and workmanship. I extend to all the boys an invitation to "come to me" and have a look at our clothes.

# THREE MONTHS FURLOUGH FOR MARRIED 1st DIVISION MEN

**First Batch Leaves the Front For Canada—The Maple Leaf Troops Pull Off Successful Raid at Hill 70 and Near Haigicourt.**

## OFFICERS DECORATED

OTTAWA., Feb. 16. — The statements in a morning cable to the effect that some 700 married men with the families who went over with the first contingent, is confirmed by the Militia Department here to-day.

For some time past strong efforts have been made to secure a furlough for non-coms and men of the First Contingent. The question, however, was fraught with considerable difficulties, but it has now been found possible to secure for these veterans three months' leave to visit their families.

The privilege is granted on the specific stipulation that the men return at the expiration of that time, and that no extensions will be granted. Already 700 have applied for the furlough. The men will be brought to Canada just as rapidly as shipping facilities will permit. Every possible arrangement will be made to welcome the veterans home in a manner worthy of their record.

(By W. A. Willison, Special Correspondent of the Canadian Press.)

Canadian Army Headquarters in France, Feb. 15. — To-night more than one hundred officers of the original First Expeditionary Force, who landed in France in the middle of February, 1915, met at dinner to commemorate their arrival three years ago, while at the first of the week the first batch of married N.C.O.'s and men of the original force left the front on a three-months' furlough to Canada. Altogether, nearly seven hundred married men have applied for this special veterans' leave, which Canada has made possible by the striking support of its forces in the field.

**Raid Near Lens.**

On the eve of an historic dinner to commemorate the arrival of the First Canadian Division in France, three years ago, the Canadians raided the enemy lines near Hill 70, and in front of Lens, capturing a total of ten prisoners and two machine guns. At approximately the same time far south, at Hargicourt, other Canadians again crossed one thousand yards of No Mans Land, took 18 prisoners and two machine guns, destroyed four trench mortars, and bombed both the enemy's front and support lines.

The raid in the Hill 70 sector, which was carried out early yesterday morning, was supported by a heavy barrage from our artillery, to which the enemy replied with straggling artillery fire. He also offered strong resistance with machine gun and rifle fire; but our veteran troops broke into the line, returning with six prisoners and two machine guns as proof of the success of the operation.

At 6 o'clock this morning in front of Lens Canadian troops, operating in two parties, gave the nervous enemy another decisive taste of Canadian mettle. The operations, which were covered by artillery, trench mortar and machine gun barrages, were carried out by two parties. On the left little opposition was encountered, the attackers capturing three prisoners and two machine guns. On the right the party was held up by close-range machine gun fire, but succeeded in capturing one prisoner.

These raids confirm the presence of crack German troops opposite the Canadians, the prisoners taken belonging to the First Guards Regiment.

Late this morning Canadian Headquarters was the scene of a pleasing ceremony, in which Belgium, honouring the Canadian Corps, gave a striking appreciation of the value of Canadian service at Passchendaele and in other historic combats in the salient. Fourteen Canadian officers were decorated by Gen. Sir H. S. Horne, commanding the First Army, with the Belgian Croix de Guerre. The same decoration has been awarded to six other officers and 187 non-comissioned officers and men.

## BRITISH LABOUR IS BACK OF THE NATION

(Special to The Toronto Star and The Peterborough Examiner.)

WASHINGTON, Feb. 16.—British labour is back of the nation to the finish in the war of making the world safe for democracy, W. A. Appleton, Secretary of the British Federation of Trades and head of the British mission to the United States, declared to-day.

"British workers are backing up the Government and the war aims of the Entente like a stone wall," Appleton declared. "Ninety-nine per cent. of the workers are solid in their determination to stamp out Kaiserism."

## DOG MEAT COMMON FOOD WHILE CROWS ARE LUXURY NOW

**Conditions in Germany Are Appalling---Cabbage Crop Was a Failure and Grain Crop Was Below Normal--Fats Are Almost Totally Lacking---Beer Famine Grows Too.**

(Special to The Toronto Star and The Peterborough Examiner)

(By Wm. Philip Simms—Copyright 1918 by United Press)

BERNE, Switzerland, Feb. 16.—Hindenburg is squeezing the Germans like an octopus, a sponge.

Even if there is little complaint in the army over food, Germany and Austria are starving.

The situation was bad six months ago; it is infinitely worse to-day.

The last cabbage crop was a failure. Next to the potato the cabbage is the German masses' standby. Like an Egyptian plague, the caterpillars destroyed the crop, stalk and all. It is said that a wind blew the butterflies from France, producing the devastating army of caterpillars. The plum crop likewise was a failure owing to the weather. The Germans boast a plum tree for each man, woman and child. Marmalade is one of the mainstays of the masses. Now there is practically none.

The last grain crop was below normal, despite reports to the contrary. It was due to lack of nitrate for fertilizer. Practically all nitrates, now principally manufactured out of the air, are used in explosives. Bread is therefore shorter than ever. It is not only mixed with potato flour, but with a powder made from turnips, carrots, chestnuts, etc., from which the poisonous by-products have been chemically extracted.

The German people have a saying—"The very stars fight against us."

**ARE EATING DOGS.**

Dogs are eaten to such an extent, that the breed has practically disappeared in certain districts. Crows are becoming a delicacy. Fats are almost totally lacking. The weekly fat ration some time ago was 82½ grams, including lard, butter, etc. The Canadian child spreads on its after school tart more butter than the entire week's ration in Germany. I have heard again the story that corpses are reduced for fats. Two nurses claim to have seen the process. Whether it is true or untrue, the story refuses to down.

The beer famine is growing. This is equally as great a blow to the masses as the bread famine. The Sundrat reduced malt allowances for next brewing year to 13 per cent. for Bavaria and 10 per cent. for North Germany, as against 35 per cent. last year.

**DEATH-RATE APPALLING.**

German Bohemia is suffering intensely. The death-rate is appalling. Cracow and the vicinity have been drained of every mouthful, which has been sent to other parts of Austria and Germany, regardless of the most primary needs of the district. Women carrying starving babies parade the streets demanding bread and peace. Pillaging and wrecking are common occurrences, while troops from other parts of the Empire steadily shoot demonstrators down.

Hindenburg is sweezing Germany and Austria dry to keep up the army. This army he and Ludendorff propose to feed into the man of another offensive. The masses are aready asking the "why" of it all. The Hindenburg party replies with promises of an early, miraculous peace.

But the handwriting is on the wall. Nothing short of a miracle can prevent disaster to the Kaiser's crowd when the duped masses demand a reckoning.

## AUCTION SALE

**Of Ten Acre Lot and Buildings**

The following properties will be offered for sale at the Munro House, Saturday, 23rd February, 1918, at 11 o'clock in the forenoon:

(1) The south-east corner of lot 3, west of the Communication Road, Smith, containing about 10 acres. Good buildings, orchard, etc.

(2) The west end of the south half of lot 10 west of the Communication Road, Smith, swamp land, cut over. Unimproved.

For further particulars, apply to Moore and Wearing, 408 Water street, solicitors of Estate of Wm. W. Milburn. 3d-9-16-23

## INTERESTING SUBJECT AT MURRAY ST. CHURCH

At the evening service in Murray street Baptist church tomorrow, Mr. Webb will speak on "The Trials and Triumphs of Our Own Church Members at the Front." In this connection extracts will be read from letters of the sons of the church members, which will help to answer the question as to the temptations of the soldiers' life and the effect of "the heat of battle" on their view of God.

**THERE IS NO ESCAPING**

This decree. If your eyes need the aid of glasses, do not delay until strain and misuse have impaired your chances of improvement. See Dr. Lacey, 410 George street.

**DON'T WORRY** over the bad business of yesterday. Use newspaper advertising and make it good to-morrow.

# Evening Examiner

Phones—Editorial 1601, Business Office 1600, Private Branch Exchange to all Departments.

Circulation Record of The Daily Examiner for the month of January, 1918:

DAILY AVERAGE

**City 4309**

**Mail 1010**

SWORN TO AND GUARANTEED

The above figures do not include free copies to Advertisers, Exchanges, returned, or unsold copies.

TOTAL CIRCULATION Local and Foreign **5707**

The Examiner is a member of the Audit Bureau of Circulations.

The Daily Examiner, published every lawful evening, Sundays and Holidays excepted, by The Peterborough Examiner Limited. Office 419 George Street.

The Weekly Examiner, published every Thursday morning.

The Subscription Price of The Daily Examiner is $4.00 per annum. That of the Weekly $1.00 per annum.

U. S. REPRESENTATIVES.

Chicago, Ill.—W. H. Stockwell, 429 Peoples' Gas Building.

New York.—Chas. E. Miller, 225 Fifth Avenue

Advertising Rates on Application.

R. M. Glover, Managing Director.

"Peterborough Presents Possibilities Unsurpassed."

SATURDAY, FEB. 16TH, 1918.


## THE WAR VETERANS.

There is an evident and growing need for a better spirit, and a clearer understanding of the general attitude adopted in Peterboro toward the Great War Veterans. The remarks of Mayor Duncan at Thursday's meeting of the council, in opposing a grant to the G.W.V.A., clearly indicate that His Worship, along with many other citizens, has failed to comprehend the nature of the Association or the calibre of its members. Some of the Veterans themselves are not free of responsibility for this attitude on the part of the citizens. A few of them have come home with the idea that since they offered themselves for service the State owes them an easy living for the rest of their lives, and with the sentiment, too, that they are going to run everything in general to suit themselves. These few Veterans, however, should not be taken to represent the whole body of returned men in Peterboro any more than the citizens of Peerboro would want to be represented in the eyes of the outside world by some of the men who manage to get into the City Council.

If the Mayor knew the whole membership of the Great War Veterans' Association, he would have hesitated to use the expressions he employed in his address the other evening. The Peterboro branch contains over 225 members, some of them with a record of nearly three years at the front. Some have lost an arm, some a leg, and scores more will carry the scars of German bullet or shrapnel for the rest of their existence. These men are not "chocolate soldiers." They are men who have held the "Salient," men who went over the top at Courcelette and at Vimy Ridge, men who have held fast during the horrible gas attack at Ypres, when the Canadians blocked the way to Calais. Let His Worship read the application forms on file with the Veterans' secretary, or the discharge sheets of these men, and he will form a different opinion of the Association.

## THE MILITARY SERVICE ACT.

The figures made public by Sir Robert Borden as to the result of the call for men to reinforce Canada's troops at the front should be published broadcast among the people of Quebec by advertisement if necessary—so that they may understand the true condition of affairs, says the Toronto Globe. Under voluntary recruiting during three and a half years of war the French-Canadians failed to send enough men to the front to do much more than make good the wastage in the Twenty-Second Battalion — the one distinctively French-Canadian unit among the forty-eight front-line battalions of the Canadian Expeditionary Force.

This failure of Quebec to pull its weight in the boat, and its inevitable result in drying up the stream of voluntary recruiting in the other Provinces, made the adoption of the Military Service Act necessary. The young men of English-speaking Canada were manifestly hanging back until the Government provided for a "square deal". The only way in which substantial justice could be done and the burden of the war could be borne equitably was by calling out all the fit men in all the Provinces by classes, subject to appeal for exemption on the ground of domestic obligations or industrial need. The selective draft was regarded as a fair method of securing the required infantry reinforcements which could no longer be obtained by voluntary enlistment.

The unmarried men between twenty and thirty-four were called to the colours two months ago. Up till February 9th, 20,507 men of this class, whose appeals for exemption had been determined or who had made no appeal, had been ordered to report for duty, and 16,786 had reported. The Montreal and Quebec military districts were called on to provide 2,389 men. Of these only 1,716 men were in uniform on February 9th. Why is it that the Province of Quebec—containing over a fourth of the population of Canada—has contributed, under the Military Service Act, which is supposed to provide for an equitable levy upon the manhood tenth of the men so far obtained under the first call to the colours? The reason is obvious. The people of Quebec have taken advantage of the exemption provision of the law to a degree that was not considered possible when the measure was framed. In the district of Montreal alone 55,876 men claimed exemption before the tribunals, and only 4,297 of these claims were disallowed. Most of the men ordered into uniform appealed, while the Militia Department appealed against many thousands of the exemptions granted. The result is that out of a total of 52,165 claims for exemption still to be heard before the tribunals or on appeal throughout the Dominion, 33,280 are pending before the tribunals and Appeal Courts of Quebec Province. While the draftees in the other Provinces are being put into uniform the Quebec courts are so congested with appeals that months must elapse before that Province provides its quota under the calls already made. Unless the war drags on into 1919 thousands of the youth of Quebec drawn for service and havnig no reasonable ground for evading the call, will not be trained in time to take their places in the firing line.

Do the people of Quebec know the facts? Should not the situation be put before them in plain terms as a preliminary to prompt action by the Government to relieve the congestion? The Globe believes that there are very many people in Quebec Province who would welcome such action as a means of restoring the balance and securing the equitable enforcement of the law. At the present time, and for months to come, English-speaking Canada, unless the Quebec appeals are speedily disposed of, will continue under conscription to supply an undue proportion of the reinforcemnts required, as for three under voluntary enlistment.

## UNSINKABLE SHIPS.

News that means have been found to make transports immune to torpedo attacks is much more encouraging and credible than are stories to the effect that a way has been discovered of freeing the seas of submarines. The former appeals to reason as a probable development, while the latter requires too great stretching of the imagination. If the United States' inventors have accomplished the rendering of vessels unsinkable even when a huge hole is torn in their hulls, they have rendered a service not only useful in war but in peace, and it is a life-saving, not a lifestaking, discovery. All honour to them.

Necessity is the mother of invention. It is an old saw and true. The submarine warfare conducted by Germany has made the unsinkable ship a necessity to the Allies. It has always been highly desirable that such vessels be built, and there have been occurrences, at intervals, when the great need for them has been brought home forcibly, such as the loss of the Titanic and the Empress of Ireland. But it is only when such disasters become numerous and so close together that they cannot be forgotten that a real effort is made to eliminate them, and war has brought this condition.

With the ship proof against sinking on account of collisions, whether with other vessels or icebergs, and able to stay afloat after tearing the hull on hidden rocks, ocean traffic will lose most of its danger. It will be a big step forward. Of course all these reports, however probable, must be taken with a grain of salt until the evidence is conclusive, and it should not be overlooked that Mr. Saunders, who announces the unsinkable ship, is the man who announced some time ago that means had been found of doing away with the submarine menace, and whose statements were repudiated later by the American authorities.—London Advertiser.

## THE DOG CATCHER.

It will soon be three weeks since the City Council authorized the appointment of a dog catcher, and the hounds are still running at large. The proposal to stage a round-up promises to find a place in the cemetery of civic ventures with any others of its kind.

## GREATER PRODUCTION.

Now would be a good time for Ald. Dobbin to inaugurate a greater production campaign for city gardeners instead of waiting for the growing period. This summer will see an extension of the movement which was initiated last year.

## "HEAR! HEAR!"

Baron Beaverbrook takes charge of Britain's propaganda department. It is to be hoped he will show more interest and originality than he did as "eye-witness."—London Advertiser.

During the recent soft spell it was very unpleasantly brought to the notice of pedestrians the value of keeping the sidewalks free of snow in the winter time. This has been an exceptional winter no doubt, and it may be that it is the reason why only in isolated cases are the walks kept clean. The thaw of last week brought with it a condition on our streets that forced many people to walk through slush and water that, to say the least, was unpleasant, and must have been dangerous to the health of many.

Of the few places where this condition did not exist might be mentioned a stretch on St. Joseph street, Margaret and Homewood avenue. The householders there all through the winter have kept their walks bare of snow and when the thaw came it was a pleasant relief to shake the water and slush off the boots on the dry walk. This is something that everyone could well perform for the city in their own and their neighbours' interests. It is not to be expected that the city could do more than what can be accomplished by the snow plough, but it would be a very pleasant condition if citizens would supplement the work of the plough by making the walk in front of their property, immediately after a storm, entirely free of snow—and they should.

An ounce of prevention is worth a pound of cure.

## A MASTER OF STYLE.

**Turgency is One of the World's Greatest Writers.**

"Turgenev is the purest of stylists, the first classical prose writer of his country," Dr. Charles Sarolea insists in his book, "Great Russia." "Like Pushkin, he had the most intimate knowledge and mastery of the resources and the riches of the Russian tongue. 'I remember once, when in the Crimea, and wishing to learn the Russian language, I asked Maxim Gorky what would be the best method to follow. Gorky, the least artistic, the least Westernized of writers, sent me first of all to Turgenev. It is a fact that foreigners begin their study of Russian by reading Turgenev. It is he who initiates them into the secrets of the most complex, the most finely graded, the most varied and the most subtle of modern languages—perhaps of all languages the sole heir to the genius of the Greek tongue.

"But Turgenev is still more; he is a master of European literature. His horizon is as limited and monotonous as the horizon of the steppes. He works with certain ever-recurring types of lovers, proprietors, peasants, intellectuals, and revolutionaries. If his talent remains personal and original, if he has not copied from his predecessors, he is forever copying himself. But in his limited world, which is his own, Turgenev is without a rival. The best judges in all countries — Merimee, Taine, and Hennequin in France; Brandes in Denmark; Henry James in America; Galsworthy in England—have recognized, in spite of the obscuring medium of translation, the mastery of his art. He has color, meaning, order, composition. He has moderation and proportion. He knows how to sum up a situation in a few lines; how to draw a character with a few strokes. He has none of the tedious speeches which make Dostoevsky and sometimes Tolstoy so ardeunt to read. He excels in telling a story."

"As an artist Turgenev seems to have profited by all of his experiences, even by the harshness of the censorship; and the failings of mankind ministered to his art no less than its virtues. Narrowly watched by censors, he was forced into those reticences and reserves, and into that veiled delicacy of illusion which heightens artistic effect. He had no illusions about his characters, but maintained throughout a Shakespearian objectivity toward them. But being a fatalist he believed in the immutability of his characters and made them all act according to the strict logic of their temperaments."

**Sir Mackenzie's Beard.**

The late Sir Mackenzie Bowell had worn a beard for almost 50 years, and all due to an incident that occurred in 1859. In writing to J. G. Elliott, past president of the Canadian Press Association, expressing regret that he could not attend the convention last June in Toronto, and to accept a gavel made from the wood of the building in which the organization was formed, he wrote: "On my return home after three days' absence in Kingston attending the Provincial Fair and the organization meeting of the Canadian Press Association, and not having shaved, my good wife expressed a wish that I would go and shave, that I looked rather forlorn. I turned and told her that I never would shave any more, and I have never shaved since." The incident is now told in connection with the former Premier's death.

**Somebody Goes Wrong.**

"To keep on playin' de races," said Uncle Eben, "a man has to have a mighty forgivin' nature."

**Food for Thought.**

Trust in Providence and keep your powder dry.


FISH for LENT

We are receiving a splendid assortment of fish. Early orders get early delivery.

Sea Salmon, Pickerel, White Fish, Halibut, Salmon Trout, Haddock, Fresh Sea Herring, Smelts, F. Haddie, Schrimps.

FRESH FRUITS

Bananas, Lemons, Oranges, Grape Fruit.

HOT HOUSE TOMATOES

Lettuce, Cabbage, Rhubarb, Cauliflower, Green Onions, Celery, Potatoes.

DOUROS & GETTAS

376 GEORGE ST.

Phones 18 & 19

TRADING STAMPS—on every cash purchase you get 10 per cent back in stamps

HAVE YOU ANY BOOKS To BIND?

Any Loose Music To Bind Together in a Book?

Any Loose Volumes of Books in Parts Waiting to be Bound?

Any GOLD LETTERING Wanted on Presentations, Books, Bibles Hymn Books, Gift Books, Shopping and Traveling Bags, etc.

Examiner Bindery

419 George Street - Phone 1601

Fully Equipped for all Desriptions of Book-Binding, Ruling and Gilt Lettering, Etc.

A Telephone Call will bring a Messenger for your Order

LOCAL WANT ADS.

One cent a word first insertion, ½c for subsequent insertions. No advertisement accepted less than 10 words.

CONTRACT RATES.

| | |
|---|---|
| One Issue | 1c |
| Three Consecutive | 2c |
| Six Consecutive | 3c |
| Two Weeks | 5c |
| Three Weeks | 7c |
| One Month or Over 8c a word a month. | |

Out-of-town orders, to insure insertion, must be accompanied by cash or stamps.

COMMERCIAL ADS.

Commercial Advertising Rates on application to Examiner Office or to any recognized advertising agency in Canada, Great Britain or the United States.

EXAMINER PHONES

Business Office and Advertising 1600

Business Mgr. and Advertising Mgr. 1600

Editorial Department. 1601

Private Telephone Exchange.

TRANSIENT ADS.

Birth and Death Notices, 25c; Memorial and Marriage Notices, 50c.

Transient Displays, Amusements, Auction Sales, etc., 25c per inch. Reading Notices 50 cents per inch. Black Locals, 75 cents per inch.

SUBSCRIPTION RATES

DAILY EXAMINER—Delivered by carriers to any address in the city 35 cents a month; by mail to any address in Canada and Great Britain, 35 cents a month, or $3 a year; to the United States, $5 a year. Payable in advance.

WEEKLY EXAMINER, in Canada, $1.00; to the United States $1.50.


## WANTED

WANTED—A PORTABLE HEN HOUSE — Apply at Examiner for address. 3d40-9707

YOUNG MARRIED MAN (EDUCATED) — wishes a position in office or store. Apply Box 9687 Examiner office. 3d39-9687

WANTED — A SIX ROOMED HOUSE BY 1st or Feb.; central to the G.G.E. and De Laval. Apply at 177 Bethune St. 1d-40

WANTED—A YOUNG GIRL TO TAKE care of little child during the day. Apply 300 Pearl Avenue. 3d39-9577

WANTED — UNFURNISHED BATHROOM flat, three or four rooms; vicinity of George street Methodist church preferred. Box 9702 Examiner. 6d40-9702

WANTED — SECOND HAND SKIFF IN good repair; also boathouse that can be taken down and removed. Apply by letter giving full particulars to Box 6978 Examiner. 3d39-9678

## HELP WANTED—Female

WANTED—MAID TO ASSIST WITH general housework. Apply 545 Harvey, or phone 714. 3d40-9711

GOOD GENERAL SERVANT WANTED — At once. Apply Examiner for address 3d40-9690

WANTED—COMPETENT HOUSEKEEPER, for a family of three. Apply 315 Frederick Ave. 3d38-9573

WANTED—GIRL OR WOMAN FOR UPstair work. Apply Mrs Perry, American Hotel, Hunter St. 3d38-9664

WANTED—A YOUNG LADY CLERK FOR a grocery store, with experience, salary and references required. Apply Box 9663, Examiner. 3d38-9663

## AGENTS WANTED

AGENTS — MARVELOUS DISCOVERY — enormous demand; wash clothes without rubbing; wash day a delight, no fuss, no mess, no muss, one hundred per cent. profit; send ten cents for canvassing samples. GARRETSON, Brantford, Ont. 12d-t-s-1-14-9102

GET our proposition for responsible men and women. Permanent repeat order business that pays big profits. Hundreds enjoying big money earnings from the business we have helped them build. Why not you? Leswerk Manufacturing Co., Foster, Que. J26-F2-9-16-23

## Notice to Creditors

IN THE SURROGATE COURT OF THE COUNTY OF PETERBOROUGH.

IN THE MATTER of the Estate of CATHARINE THOMPSON, late of the City of Peterborough, deceased—

The creditors of Catharine Thompson, late of the City of Peterborough, in the County of Peterborough, Married Woman, deceased, and all others having claims against, or entitled to share in the estate, are hereby notified to send by post, prepaid, or otherwise deliver to the undersigned administrator, on or before the 25th day of February, A.D., 1918, their Christian and surnames, addresses and descriptions and full particulars of their claims, accounts or interests, and the nature of the security, if any, held by them. Immediately after the said 25th day of February, 1918, the assets of the said deceased will be distributed among the parties entitled thereto, having regard only to claims or interests of which the administrator shall then have notice, and all others will be excluded from the said distribution.

THE IMPERIAL TRUST CO. OF CANADA, 15 Richmond Street West, Toronto, Administrators.

McMaster, Montgomery, Fleury & Co., Toronto, Ontario, its solicitors herein. DATED at Toronto, this 9th day of February, A.D. 1918. 3d13-16-20

## REMOVAL NOTICE

I desire to notify the farming community that I am removing my Farm Implement Headquarters from 13 Simcoe St. to 754 Simcoe Street, opposite the Montgomery House, Peterborough.

THOS. H. RUTH, Agent for Cockshutt and Frost and Wood Implements. 4d-s-tf

Renew your Subscription

TO THE SHARE-HOLDERS PETERBOROUGH CO-OPERATIVE SOCIETY

The Regular Quarterly Meeting of Share-Holders will be held at 200 Rubidge Street, on Monday, Feb. 18 at 8 p.m.

A. MURRAY, Pres.

## DOG CATCHER WANTED

Applications, addressed to His Worship Mayor Duncan and endorsed "Application For Position," will be received at this office up to Monday, February 18th, at five o'clock p.m. for the position of enforcer of the Dog By-law of the City.

S. R. ARMSTRONG, City Clerk.

## LOST

LOST ON TUESDAY—$8 BILL — OWNER please leave at the Examiner. 3d39-9684

LOST FROM 515 BOLIVAR STREET ON Thursday, two brown Belgian rabbits. Reward if returned to same address. 3d39-9688

LOST — A C. G. E. CHECK AND PURSE containing $5 bill and some silver. Finder kindly leave at the Examiner. Reward. 3d38-9673

LOST—WILL THE GENTLEMAN WHO removed the parcel of children's boots in mistake from Eliot's store, kindly return the same. 1d40-9698

## FOR SALE

PRIVATE SALE OF HOUSEHOLD FURniture at 633 Aylmer St. 3d38-9665

FOR SALE—VIOLIN, REGULAR $35.00 — Price $15.00. Apply 199 Charlotte. 6d38-9667

FOR SALE AT ONCE—BARBER AND TOBacco business. Apply at the Examiner for address. 3d39-9696

FOR SALE—A THREE PIECE PARLOUR Suite. Apply 307 Margaret Avenue. 3d39-9671

FOR SALE—THREE TRIOS SINGLE COMB Ancona (Sheppard strain). Apply 496 McDonnel St. 3d38-9666

FOR SALE — DOUBLE BEAM SCALE — with platform; 1-4 oz to 200 lbs.; almost new, half price. Apply at Examiner for address. 3d39-9690

FOR SALE—THREE COLTS, TWO FOUR-year-old Percheron, and one three-year-old Percheron; will be sold cheap. Apply at Examiner for address. 6d35-9344

FOR SALE — LIMOGES SET OF DISHES, walnut centre table, chiffonier, princess dresser, finished in oak, two large tapestry rugs, Garland range with hot water front, two heaters and several other articles of furniture. Everything must be sold. Owner giving up house. Call at 249 Simcoe St. 1d40-9719

$1450 FOR A FINE, COMFORTABLE workingman's home with good barn and sheds, close to the south end factories. Owner is leaving city.

$2375 BUYS ANOTHER OF THOSE BUSIness men's homes, with front and back stairs, verandah, balcony, 7 rooms, furnace, 3 piece bath, hardwood floors, garlot. This is a fine home and a big sacrifice. Terms easy.

$1800 FOR A SIX ROOMED HOUSE, FURnace, 3 piece bath, hardwood floors, garage, built 5 years, west side. Terms easy.

Come in for information or 'Phone appointment.

Peterborough Realty Co. 124 Hunter St. Phone 242

## FOR RENT

TO LET — FURNISHED ROOMS. FOR RENT—NO. 437 WATER STREET, suitable for store or office, immediate possession. Apply 427 George street. d17-tf

TO RENT—WAREROOMS IN GRAND CENtral Building, formerly occupied by Mr. John Edgar, immediate possession. Apply 427 George Street.


Striking Pictures Of The Big Fire Only 5c Each

Handy for Mailing to Friends or for Souvenirs. For Sale at the

Art Store

301 GEORGE St. Opp BARRIES


## FOR SALE

$3500.00—BEAUTIFUL HOME, East City; hardwood floors; fire place; very large lot.

$3000 MODERN RED BRICK HOUSE, Stewart Street. Lot 60 x 109, to lane. The owner will take small house in exchange.

$3100—Entirely MODERN HOUSE — good as new. Gilmour Street.

$3000—FINE PROPERTY; south end. Owner moving to Toronto.

$1050 NICE LITTLE HOUSE, with very large lot. South end of City.

$1400—6 ROOMED HOUSE, with extra large lot. The kind you need at the present time. Sherbrooke Street.

$2900 MODERN HOUSE, with stable—large lot. East City.

$1000—GOOD FRAME HOUSE. Elm Street. $100 down; balance 6 per cent.

H. J. McCANNAN Real Estate Agent 140 Simcoe Street

PHONES: 749—782

## FOUND

FOUND A SMALL SUM OF MONEY ON Water street. Owner may have same by calling at 382 Water street, proving property and paying for this ad. 1d40-9697

FOUND IN W.O.W. HALL AFTER CONcert a silver mesh bag. Owner can have it by proving same and paying for this advt. by applying to 171 Adaline street (off Patterson.) 2d40-9700

## SOCIETIES

CHILDREN'S AID SOCIETY, of Peterborough City and County Children for Adoption.

For the care of neglected and ill-treated children.

G. W. POWELL, Assistant Secretary and Inspector 588 George Street.

'Phone 1044 Office Hours 3 to 6 p.m.

## PERSONAL

PRIVATE CLUB MARRY RICH—HUNDREDS ARE ANXIOUS. ENCLOSE STAMPED ADDRESSED ENVELOPE TO E. P. ISHERWOOD, ISHERWOOD P.O., ONT.

## BUSINESS CHANCES

I WILL ASSIST YOU TO INCORPORATE A LIMITED COMPANY, or to secure money to commence or enlarge a good business, or finance a clever invention or secure a safe loan or transact any important business. Write or call A. G. Robertson, 54 Victoria street, Toronto.

## PATENTS

GORDON, WIDDIFIELD & O'BRIEN, Barristers, Solicitors, Patent applications receive special attention, Offices: Cor George and Hunter streets.

BABCOCK & SONS

Patents, Trade Marks, Designs, Registered Patent Attorneys. Established 1877. Formerly Patent Office Examiner, Master of Patent Laws. Representatives in all foreign countries. Write for book "Patent Protection," Tells All about, an how to obtain Patents. 99 St. James Street, Montreal. Branches: Ottawa, Washington.

SECOND-HAND FURNIture, Stoves, Heaters, Boots Etc. Bought and Sold. Men's Cast Off Clothing Wanted. JOSEPH SMITH 390 AYLMER STREET Phone 308

LIVE FOWL WANTED

For which I will pay the following prices:—

For Live Hens.....25c. per lb.
For Live Ducks....28c.

For Crate-fed Fowl the Highest price

S. H. COHEN, 189 Charlotte St.

SKATES, the Popular Automobile Skates for Sale, skates Ground and put on. Bicycles stored and Repaired. Saws Filed. General Repairs Done.

ASHBY'S BICYCLE SHOP 214 Stewart Street

FLOWERS PLEASE your FRIENDS

*Cheer the Sick, and Sweeten the Room with their presence.*

—Auto delivery any hour

Peterboro Floral Co. 434-436 Water St.

TELEPHONES—Greenhouse 1395 Residence 1647

HENS BOUGHT

I will pay 26c per pound for any quantity of LIVE HENS, 5 pounds and upward.

JOSEPH SMITH 390 AYLMER STREET. Phone 308

SECOND-HAND STORE

T. HUBEL

Buys and sells all kinds of Second-hand Furniture, Stoves, etc. Several good Bargains in nearly new Cook Stoves. A post card will bring me to your house.

394 AYLMER STREET

We Clean Clothes and Mend Them

Men's Suits and Overcoats Cleaned, Pressed and Repaired. We sew on Buttons, Repair Busted Button-holes; put on New Collars, repair bottoms of Trousers, etc. Send them to GLOBE TAILORING CO., or to J. L. WYATT'S, East City.

# For Ton Trucking Purposes

Ford

ONE-TON TRUCK

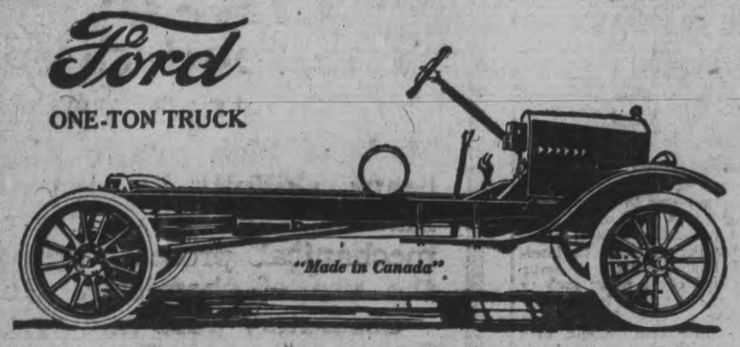


BUSINESS men everywhere who have hauling or delivering problems to consider—whether operating a wholesale business, a retail store, or a farm—will welcome the arrival of the Ford One-Ton Truck.

PRICE
**$750**
F. O. B.
FORD, ONT.

Heretofore, the Ford user who wanted to carry loads up to a ton found it necessary to get one of several special attachments or extensions which were on the market. Now the standard Ford truck is available—a car that can withstand the drudgeries of commercial use, and yet lacks superfluous weight, and is easily handled.

The truck differs from Ford passenger cars in that it is specially designed throughout in proper pattern and strength for heavy-duty service. It has a final drive of the worm gear type, so that all gears are enclosed. Rear wheels are equipped with solid tires. Front tires are pneumatic. Standard Ford motor, transmission and ignition.

**Supplied as chassis only**

The largest truck and automobile company in the British Empire, with an organization of more than 700 Canadian dealers stands back of every Ford truck purchased.

**J. J. DUFFUS, Dealer, Peterboro**


## Defaulters Under Military Service Act Are To Be Rounded Up

TORONTO, Feb. 15.—The day of the defaulter is past. For the man who disregarded the Military Service Act the army is inescapable. After weeks and months of preparation, the system by which defaulters are to be apprehended has been completed. Starting to-day, the Dominion Police, under the Department of Justice, is undertaking a vigorous and relentless campaign that will catch in the toils every man in Canada in Class One, who cannot show reason why he should not be in the army.

Henceforth any male person in the Dominion of Canada, who looks to be of the age of the men in Class One, is liable, at any time, and in any place, to be approached by persons with authority, and asked to "stand and deliver." If they are legally free from being in the army, the onus of proof is on them. If the man accosted makes the plea that he is married, he must produce a certified copy of his marriage certificate, or he will be apprehended and held in custody until he proves that he is married. If he is over, or under, the age, he must produce a certified copy of his birth certificate. If he is exempt, he must produce his exemption certificate. If he is an American citizen, he must produce his registration card, or his United States citizenship papers, or a certificate from the American Consul. If he is a citizen of another country, he must produce evidence to that effect, or remain in custody until he does so.

**No Third Degree.**

When a man is taken in custody it does not mean that he is to be put through any third degree ordeals. He will simply be taken to the headquarters of the Dominion Police and treated with all consideration until he proves his case. For instance, in Toronto, a man who has no proof on him will be taken to Dominion Police Headquarters in the Old Board of Trade building. If he claims that he is married he will be asked to name some person who knows that he is married. He will be allowed to call that person up by telephone, or to telegraph to him, or to telephone long distance to him, and in all cases the expense will be borne by the country and not by the accused. If the Dominion Police are satisfied that he should not be in the army, he will be released. If he requires several days to prove his case, he will be held at camp until he does so. If he cannot prove that he should not be in the army, he will be put into uniform.

If a young man is apprehended on the streets of Toronto, and it is found that he claims that he is married, or over age, and works, say, with some well-known firm in the city, the Dominion police will call up that firm, and if it backs up the statement of the accused, he will be released; or if the Dominion police decided that he was telling a true story, he will be asked to report back with evidence in support of his contention next day, and relased until then. An out-of-town man will have more trouble, but if he can obtain evidence in any way, he will be allowed to do so, and at no expense to himself. Until the evidence is forthcoming he will be held in custody.

**Police at Work.**

In Toronto the Dominion police have already been working in a quiet way. Sixty-one men have been apprehended to date and their claims investigated. Forty-six produced satisfactory evidence that they were not liable to the draft. Fifteen were put into the army. In addition there were 136 cases investigated which were brought to the attention of the Dominion police by means of anonymous letters and similar methods.

A great number of men in Category E failed to register, being of the opinion that they would not be in the army anyway, because of unfitness. These men are all to be apprehended and brought to Dominion police headquarters. They will have to explain why they did not comply with the terms of the proclamation. Unless obviously unfit, they will likely have to undergo another medical examination. If placed higher than Category E, they will be put in the army. If they still remain in Category E they probably will be exempted, but they will learn that the law is to be obeyed and may run the risk of prosecution in the courts.

**General in Whole Country.**

This process of tapping on the shoulder men of military age is not to be confined to Toronto, but will occur in every place of any size in the whole country. Dominion police are stationed at "strategic points" so that they can gather in promptly persons in rural districts who have been reported to them as not complying with the law. There will be no use of a defaulter travelling from one place to another. The trail of the policeman is over them all. All trains are watched; the travelling public, no matter where, may be required to show evidence as to why each and all are not in the army.

**Exemption Certificates.**

All men in Class One must produce an exemption certificate. If the time of exemption has expired, they still are free if the Dominion police are satisfied that they are not disregarding a call from the Registrar. If the accused pleads that he is too old or too young, then the evidence that he must obtain is a certified birth certificate. If he pleads that he is married then he must carry with him a certified marriage certificate and so on. In other words, whatever evidence he has must be documentary. Of course that word "must" is only friendly advice. He does not require to carry any evidence if he does not wish to. But the result of that course of action will be his apprehension, and he will be held until the evidence is produced. Much trouble will be saved by preparing a document, which the Dominion police, on demand of its production, will at once accept.


# Cement Lime

**Hard Wall Plaster**
**White Rock Finish**
**Mortar Color**
**Plasterer's Hair**
**Plaster Paris**

FOR SALE BY

**Thos. A. Rehill**

210 Wolfe Stree
Near C.P.R. Station
Phones Office 245; House 1372



# HEELS BADLY WORN

Or Run Down on one side, will so on ruin your shoes, and cause temporary injury to the foot. Bring your Boots to Calderone's to be repaired and have New Rubber Heels put on.

# NEOLIN SOLES

Keeps your feet from slipping on icy walks; makes your walking easier, gives the natural movement to the feet full play, and adds to the pleasure and comfort of walking. Look for the trademark.

I PUT THEM ON WHILE YOU WAIT FOR ONLY $1.75 PAIR.

**Electric Shoe Repairing**

I have installed the latest and most up-to-date Electric Stitching and Finishing Machine in the market, for quick repairing and finishing of Boots and Shoes. Also, the newest and most improved Machine for sewing on Half Soles and other strong stitching.

SKATES GROUND AND PUT ON CHEAPLY.

**J. V. CALDERONE, 243 GEORGE**

The New Idea Electric Boot and Shoe Repairer



# SALTS FINE FOR ACHING KIDNEYS

**We eat too much meat which clogs Kidneys, then the Back hurts**

Most folks forget that the kidneys, like the bowels, get sluggish and clogged and need a flushing occasionally, else we have backache and dull misery in the kidney region, severe headaches, rheumatic twinges, torpid liver, acid stomach, sleeplessness and all sorts of bladder disorders.

You simply must keep your kidneys active and clean, and the moment you feel an ache or pain in the kidney region, get about four ounces of Jad Salts from any good drug store here, take a tablespoonful in a glass of water before breakfast for a few days and your kidneys will then act fine. This famous salts is made from the acid of grapes and lemon juice, combined with lithia, and is harmless to flush clogged kidneys, and stimulate them to normal activity. It also neutralizes the acids in the urine so it no longer irritates, thus ending bladder disorders.

Jad Salts is harmless; inexpensive; makes a delightful effervescent lithia-water drink which everybody should take now and then to keep their kidneys clean, thus avoiding serious complications.

A well-known local druggist says he sells lots of Jad Salts to folks who believe in overcoming kidney trouble while it is only trouble


## American Troops Abroad Require 100 Pounds Daily

MILLION MEN IN FRANCE WILL CONSUME 11,500 TONS OF BEEF MONTHLY.

Chicago. — To maintain the American army in France one hundred pounds of gross tonnage a day must be landed at French ports for each man according to Captain Earl J. Zimmerman, executive officer in the depot quartermaster's department here.

"The American people have no conception of the quantity of supplies needed for the men 'over there,' said Captain Zimmerman, "nor of the difficulty of getting it to them. For example, it takes 23,000,000 pounds of frozen beef each month to feed a million soldiers.

MEN ON GARRISON RATIONS.

In explaining the food supply of the American soldiers abroad, and the the manner in which it must be sent, Captain Zimmerman gave a general picture of the difficulties of the quartermaster's corps in constantly maintaining a sufficient quantity of food.

According to his statement, the men in France are on a "garrison ration" —the same as soldiers at cantonments in this country. This ration is five pounds a man each day. This weight, however, includes eating utensils and container. For a million men 150,000,000 pounds of rations a month are required, amounting to 4,000 carloads.

WHAT MILLION MEN EAT.

A list of the food required for a million men for 30 days would include the following:

23,000,000 pounds of frozen beef.
37,500,000 pounds of flour.
6,000,000 pounds of bacon.
2,000,000 cans of beef.
1,000,000 cans of corned beef hash.
1,000,000 cans of corned beef hast.
3,000,000 pounds of sugar.
2,400,000 pounds of coffee.
973,000 pounds of butter.

At all times, Captain Zimmerman said, a thirty day supply is maintained in France.

**RAILWAYS CLEAR OF SNOW TO THE TIES.**

**In Many Places and Bare Spots Have Appeared in Fields.**

The recent mild weather left long stretches of railway clear of snow down to the ties, according to reports from G.T.R. conductors, and in fields the bare earth has appeared, where formerly it was a foot or more under snow. The material results of the thaw are plainly evident in the country, and if the snow continues to melt in just as easy stages there should be no trouble from the expected floods.

The G.T.R. has been rushing grain shipments east through Peterborough all week, and if the present weather conditions prevail for some time the total movement will reach a very appreciable quantity.

**GRAIN CARS OFF.**

**Broken Rail on Orillia Line Gave G.T.R. Men an Extra Job.**

A broken rail is believed to have caused the run off on the G. T. R. near Gamebridge, above Blackwater Junction, on Thursday night, when twelve or fourteen cars bumped the rails and created a heavy job for the wrecking crew in restoring order. The cars were loaded with grain and their cargoes were near capacity.


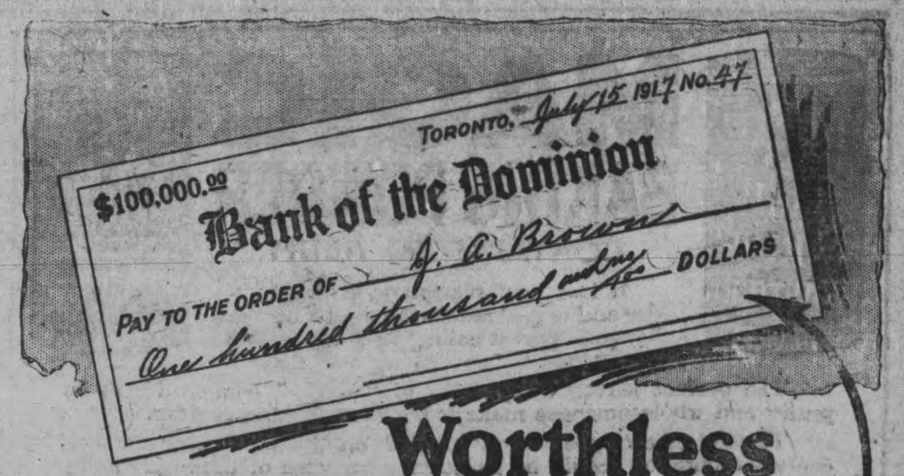


# Worthless Without the Name WRIGLEY'S

on the package is the mark of quality.

It brands WRIGLEYS as the clean, wholesome, beneficial product of the largest chewing gum factories in the Dominion.

The delicious, refreshing, comforting confection that costs so little but lasts so long.

It helps teeth, breath, appetite and digestion.

"After every meal"

The Flavor Lasts

MADE IN CANADA

33


**MANY WAR TROPHIES.**

**Captures by Canadians Have Been Safely Preserved.**

OTTAWA, Feb. 15.—Canada has secured a record of her war achievements in the way of trophies, according to Dr. A. G. Doughty, Dominion Archivist.

At Baltimore five large carloads of Canadian trophies have been arranged in an exhibition building, and will bear testimony during the new Liberty Loan campaign to the exploits of the Canadian troops, as well as provide an comprehensive object lesson of the war in all its phases — German cannon and machine guns captured at Ypres, Festubert, Courcelette, and Vimy; German aeroplanes, helmets taken from the officers of the Kaiser's crack regiments, uniforms and badges, posters and proclamations.

In fact, Dr. Doughty states that even if Canada were to get nothing more she would have sufficient material to form one of the finest war-museums in the world.


**Thought it Was Suicide.**

A prominent merchant was discovered a few days ago brandishing a razor at midnight. His wife called for assistance, but found her Hubby was only paring his corns. Far better not to risk blood poisoning—use Putnam's Corn Extractor, 25c. at all dealers.



SEND Dominion Express Money Order. They are payable everywhere.

# JOSH BILLINGS

**Said he liked a Rooster for two reasons—one was his Crow. The other was he had the Spurs to back up that Crow.**

**We earned our Spurs First—NOW WE CROW**

**Let us have the Pleasure of Crowing over Your Job**

**Hughson Johnstone**
DECORATOR
**416 WATER ST.**
Opp. Post Office
A. E. JONES, Manager
Phone 956



*Empress Hotel, Thursday, Feb'y 21st*

# DORENWEND'S DISPLAY OF ARTISTIC HAIR-GOODS

Should be seen by every man and woman who would keep attractive and youthful.

Ladies who have not sufficient hair to do justice to their appearance and GENTLEMEN WHO ARE BALD are invited to have a FREE DEMONSTRATION of the style that will answer their needs.

LADIES:—Switches, Braids, Transformations, Pompadours, Waves and many other hair-goods creations of the finest quality hair.

GENTLEMEN'S:—Hygenic Toupees and Wigs which are indetectable, featherweight and are worn by over a quarter million people. A benefit to the health and appearance.

REMEMBER THE DATE OF VISIT.

**THURSDAY, FEBRUARY 21st**

DORENWEND'S Head Office, 105 Yonge Street, Toronto

# MAGIC BAKING POWDER

CONTAINS NO ALUM

It is a pure phosphate baking powder and is guaranteed by us to be the best and purest baking powder possible to produce.

The perfect leavening qualities of "Magic" combined with its purity and wholesomeness make it the ideal baking powder.

The ingredients are plainly printed on the label and our half century reputation should be sufficient guarantee of the high quality of these ingredients.

E.W.GILLETT COMPANY LIMITED

WINNIPEG TORONTO, ONT. MONTREAL


# THIMBLE AND TRINKET CAMPAIGN NEXT WEEK

The Ontario W.C.T.U. is endeavouring to raise a fund of $25,000 for free tea, coffee, cocoa and lemonade.

The National Y.M.C.A., whom the Ontario W.C.T.U., is aiding, will need $50,000 to cover their free drinkables.

The W.C.T.U. has already sent to France, mainly for this purpose, about $11,000; but the need grows more insistent.

In addition to the free drinkables, the Ontario W.C.T.U. has become responsible for the cost of printing a weekly leaflet of cheer and spiritual help, which is being sent through the mails to all the soldiers in the forward trenches, who express a desire to receive it. The appreciation of the men this bit of comfort can be judged by the fact that in one division alone and within one month after the issue began, 15,000 soldiers asked that their names be entered on the "Pay-book Leaflet" list—the leaflets being so named from the fact that they are designed to fit into the soldier's pay-book.

To aid in raising the necessary funds, the W.C.T.U. of this city will hold a Silver Thimble and Trinket Days on 18th, 19th and 20th of February, when they will ask every citizen to look throughout their possessions for broken, useful, unwanted bits of gold and silver trinkets, discarded jewellery or table silver, solid or triple-plated. Any of the following articles will be thankfully received, and the proceeds of thir sale used for the above purpose:

Old gold or silver thimbles, bracelets, brooches, rings, chains or links of chains, scarf pins, old gold or silver watches, odd muff links, studs, gold or silver tops of canes or umbrellas, watch charms, broken spoons, forks, or toilet articles in sterling silver or triple-plate, coins in gold or silver, which have been monogrammed or punched.

All these articles will be melted down and the proceeds used to flood the forward trenches with the harmless drink our boys so need.

Articles that would bring more money if sold than as scrap will be sold.

# Music & Drama

### "THERE SHE GOES."

One of the best musical comedies of the season was staged last evening in the Grand Opera House, when "There She Goes" was presented by Harvey D. Orr. The production is featured by an abundance of music, pretty girls and elaborate costumes. It is full of funny situations and includes dances of every known variety. The characters are good and the stage settings excellent. The musical programme contains a variety of new song hits, in which a number of clever girls participate. The production is one of those delightful musical pieces like its predecessor, "The Million Dollar Doll." It is a good show and is well handled by a good all-round company of star performers.

### PENNA COAL OUTPUT.

**January Figures Show Decrease, but Figures Considered Good.**

PHILADELPHIA, Feb. 15. — The shipments of anthracite in January, as reported to the Anthracite Bureau of Information and announced today, amounted to 5,638,383 tons, a decrease of 303,342 tons compared with January, 1917, and 60,562 tons less than the December figures. The bureau states the figures are a good showing, in view of the fact that January was the coldest month in a generation in the anthracite regions.

The total shipments for the first ten months of the coal year, which began April 1, amount to 64,663,456 tons. This is an increase of 9,054,374.


## LIKE BOLT FROM HEAVEN'S BLUE

A happy discovery of Cincinnati chemist interests' women here

Your high heels have put corns on your toes and calluses on your feet, but why care now?

A genius in Cincinnati discovered a magic ether compound and named it freezone. A quarter ounce of this freezone can now be had at any drug store for a few cents. Apply a few drops on your tender, aching corn or callus. Instantly the soreness disappears and shortly you will find the corn or callus so shriveled and loose that you lift it off with your fingers.

Just think! You get rid of a hard corn, soft corn or a corn between the toes, as well as hardened calluses for a few cents and without suffering one particle, without the slightest irritation of the surrounding skin. Just a touch of this marvelous freezone on a sore, troublesome corn gives instant relief.


# VETERANS INDIGNANT

**Have Called Special Meeting To-night to Discuss Remarks of Mayor and Aldermen**

The remarks of Mayor Duncan and other members of the City Council in regard to the War Veterans, has aroused a storm of indignation among Peterboroughs returned soldiers. The Great War Veterans Association has called a special meeting for the Armouries to-night and judging by the remarks heard from returned men today there promises to be a warm session. The atendance to-night will undoubtedly be a record breaker.

# BIG MARKET THIS MORNING

The market this morning was exceptionally large and prices much the same as for several weeks previous.

Eggs sold at 60c.-65c. per dozen.
Butter—45c.-50c. per pound.
Chickens—25c. per pound.
Turkeys—35c. per lb.
Potatoes—$2.15 to $2.25 a bag.

Sanitary Inspector Stapleton took occasion this morning to warn the farmers that the by-law calls for the sale of fowl by weight.

# BIG TRADE INCREASE FOR CANADA

Canadian Press Despatch:

OTTAWA, Ont., Feb. 16.—Canada's trade for the ten months of the fiscal year ending on January 31, reached a total of $2,229,493,276, according to the monthly statement issued from the Customs Department to-day. This constitutes an increase of $351,[illegible]8,679 over the same period last year.

### GOVERNMENT OF INDIA.

**Efforts Being Made to Place it On Responsible Basis.**

DELHI, India, Feb. 15. — Lord Chelmsford, Viceroy of India, opening the Legislative Council, announced that the prospects for the tea industry were now materially improved, and that the rice difficulty had been overcome. "I hope," he continued, "that the Secretary of State for India will take home proposals with steps for the future outlined, so that we may be able to progress towards the realization of responsible government."

# ENGLAND'S NEW AIR TRAINING SYSTEM BOON TO AVIATORS

**Under Scheme Recently Adopted Flyers Quickly Rounded Into Condition.**

NEW YORK, Feb. 13.—The British have made great strides in their aviation training camps in the last few months, according to S. B. Riley, of Manchester, who has arrived in New York. They have adopted a course of training that is almost directly opposite to the methods of instruction employed in France, America and elsewhere, and the results are little short of remarkable, he said.

"Under the new method of training in England," said Mr. Riley at the Aero Club of America, "the boys are being trained to get into trouble and not to keep out of it. As a result they are doing the intricate feats of flying at the very beginning of their training, and the record of casualties is less than ever in the history of aeronautics.

"At the Gosport Aerodrome, which is the principal aviation field in England, the record of serious accidents is now so low that it is almost negligible. Moreover, the men, by being trained to tackle everything, do everything and face every form of danger right from the start, are thus able to complete their training course in a shorter period and are competent to fly in any kind of a machine when they enter active service. Under the old method, after taking a course in general aviation work, it was necessary for an aviator to take special training courses for the various types of machines, such as bombing machines, scouting planes and others."

Mr. Riley expressed the opinion that the coming spring would see the aviator come into his own the battlefields of Europe. He said that the English people were intensely interested in the work of their aviation training corps, and big things are expected of their fliers who have been trained under the Gosport system.

# DONATIONS TO WAR VETERANS ACKNOWLEDGED

Mrs. R. J. Devey gratefully acknowledges the following subscriptions to the War Veterans' Furnishing Fund:

| | |
|---|---|
| Duncan Walker, Esq. | $10.00 |
| Mr. Carton | 5.00 |
| Mr. McDermid | 5.00 |
| Mr. Hope | 1.00 |

### TRAINED BY CAPT. CASTLE

**Lieut. Jackson Home from Fort Worth, says Deceased Flier was Loved by Cadets.**

Lieut. W. Jackson, who has completed his training as an aviator at Fort Worth, and is home on leave before reporting for service, was one of the students of the late Capt. Vernon Castle, who was also a personal friend of Capt. Maurice Park, an instructor at Fort Worth. Lieut. Jackson remarked that Capt. Castle was admired by all the Cadets. He was a fearless, almost a reckless, flier, and as a Captain with service at the front, was not required to make flights. He took a personal intreset in the Cadets not only in their training, but in their general affairs.


### GOT RID OF BRONCHITIS.

Mr. W. H. Walker, Calmar, Alta., writes: "I am pleased to say that Dr. Chase's Syrup of Linseed and Turpentine has done much good to myself, wife and children. My eldest girl, seven years old, had bronchitis and the doctor who attended her did not seem to do much good. We got Chase's Syrup of Linseed and Turpentine for her and she soon got well. We always keep this medicine in the house now ready for use and find that it soon cures coughs and colds."


# IRISH COMEDY REPEATS SUCCESS AT THE ORPHEUM

**'Peg O'My Heart" as Delightful as Ever and Capably Produced By New Company**

(From Montreal "Telegraph.")

"Peg o' My Heart," the comedy of J. Hartley Manners which on previous visits to the city has met with a flattering reception, is at the Orpheum this week, and at both performances yesterday big audiences gave those taking part enthusiastic applause.

The play is full of Irish wit and humour. It is charmingly presented by a company that has not only carefully studied their various parts, but who also put vim into their acting and utterances. All through the three acts they carried the audience with them, and while those present were amused at the languid air and nonsensical remarks of the spoiled rich woman's son, Mr. Joseph Allenton, as "Alaric," whose favourite expression was "Tush, tush, and nonsense," they fairly rocked with laughter as "Peg" (Ann Pittwood), made him eat humble pie.

Peg was charming. Her rich Irish brogue was a tonic, and her quaint sayings, to use a familiar expression, "fairly clinched matters." She was appealing, dramatic a nd tragic, and the manner in which she said, "That's not an argument, it's a statement," and "You can't make a silk purse out of a sow's ear," drew forth prolonged applause.

Eliza Mason, as Mrs. Chichester, the rich lady, who lost her fortune by the failure of the bank in women all her money was deposited, and who tried to make a lady out of "Peg," gave a clever interpretation of her part; while Amy West, as her daughter, Ethel, seemed at first to feel considerably bored by having a poor relation thrust upon her, but later showed that her apparent indifference was only on the surface.

John Alexander, as Montgomery Hawkes the solicitor, Betty Collington as the maid, and Ralph Campbell as Jerry, all contributed liberally to make the comedy a big success. It was "Peg" however, that was the star of the show. She asked the question, "What's the matter with you? Don't you feel good?" and, as far as the audience was concerned, there was no need for an answer. They demonstrated it effectively by laughter and applause.

### $93.75 FOR RED CROSS.

**Proceeds of Basket Socoal Held in North Monaghan Town Hall.**

A basket social in aid of the Red Cross was held in the North Monaghan Town Hall on Thursday evening, yielding $93.75. Reeve McIntosh was chairman and Col. Johnston and Rev. Mr. Craw also made short addresses. The attendance was large and every person reported a good time. Mr. Roddy, of Fraserville, auctioned the baskets. The following programme was given:

One verse of the Maple Leaf.
Prayer—Mr. Craw. j.
Song—Miss Johnston, of Emily.
Recitation—Mr. Clarence Laing.
Song—Mr. Harold Whitfield.
Reading—Miss Baird.
Song—Mr. Melville Staples.
Song—Miss Johnston.
Reading—Miss Young.
Song—Mr. Harold Whitfield.
God Save the King.


# HAVE A GOOD COMPLEXION! THE FLOWER OF GOOD HEALTH

The true secret of complexion lies in the blood. Keep it rich, pure, nutritious, and, above all, keep the system regular. No aid to complexion compares with Dr. Hamilton's Pills. They tone and enrich the blood, clear the system of waste products, promote good digestion, and, in short, establish sound health, which, after all, is the keynote to all happiness and well-being. Don't delay; the charm of a lovely complexion and all the blessings of health are yours, once you employ this old-time family remedy. All dealers sell Hamilton's Pills in 25c. boxes.


# Arts and Crafts Column

**HUGHSON JOHNSTONE, painter and decorator, 416 Water street, will answer in this column each Wednesday for Examiner readers, questions relating to painting, sign-writing, paper-hanging, kalsomining, furniture polishing, decorating, etc., for the benefit of those who might like doing their own work. Questions sent to the Examiner will receive attention in due course.**

A.B.C., Peterborough, Ont.: Kindly publish in your "Arts and Crafts" column the best way to prepare silk for painting upon? And at the same time let me congratulate the management for turning out such an interesting and impartial (sort of serve the public kind of a) paper such as the Examiner has proven itself to be.

Ans.: Have a light frame made over which will stretch the silk, then wash it well with alum water, let it dry thoroughly, and apply a wash of isinglass dissolved in water—say, as much isinglass as you could pile on a quarter dollar to a pint of water. When this is dry, draw the design with charcoal or crayon, or pounce it on the silk and proceed to paint with either water or oil paint. The isinglass size will keep it from spreading in the silk. Get the Russian isinglass if possible.

Ans.: Old stock 8 yards, new stock 5 yards.

Mrs. H. T., City: Please tell me how many yards of paper should be in a roll of that wide oatmeal paper?

S. M. W., Port Hope: Is it true that new mahogany can be made to resemble antique mahogany, defying detection

Ans.: A lot of the antique mahogany as well as other antique woods are really faked. I have known furniture makers, after turning out a brand new piece of furniture, made from new wood, to hit it with a piece of iron in several places, rub the sharp edges off with coarse sandpaper, and in other ways give it the appearance of wear, before staining it to resemble antique mahogany, when it would be sold as a piece of furniture once occupying a prominent and honoured place in the drawing-room of the Earl or Duke or Lord of somewhere. If space would permit, I would like to go into some of the methods used in faking furniture. They are most interesting. About "defying detection," well, one up to the tricks might be hard to fool. But the average person would find it just a little difficult to know how to apply the test.

# ALD. E. WORTH WANTED TO AVOID ARGUMENT

"I am too young a fellow to enter into an argument of this kind," is what Ald. Worth meant to say on Thursday evening at a Committee of the Whole Council, when the question of a grant to the Great War Veterans came up for discussion. Ald. Worth was reported as saying that he had considerable experience with returned soldiers, and would rather not say anything. This might be taken to indicate that Ald. Worth knew more than he cared to tell, but as a matter of fact, he felt constrained as a junior member of the City Council to avoid getting into an argument.

### OPERATION ON THE EYE.

PHILADELPHIA., Pa., Feb. 15. — Sir Evariste Le Blanc, Lieutenant-Governor of the Province of Quebec, was operated upon at the University Hospital here for a disease of the eye. The operation was "very successful" according to Major Pelletier, aide de camp to the Lieutenant-Governor, who sai that the patient's speedy recovery is expected.

Dominion Express Foreign Cheques are accepted by Field Cashiers and Paymasters in France for their full face value. There is no better way send money to the boys in the trenches.


# BAKER'S BREAKFAST COCOA

The food drink without a fault

Made of high grade cocoa beans, skilfully blended and manufactured by a perfect mechanical process, without the use of chemicals. It is absolutely pure and wholesome, and its flavor is delicious, the natural flavor of the cocoa bean.

The genuine bears this trade-mark and is made only by

WALTER BAKER & CO. Limited.

Montreal, Can. Dorchester, Mass.

REGISTERED TRADE-MARK Established 1780


### NAB ANTI-SERVICE ORATOR.

**Alphonse Bernier Charged as a Defaulter Under the M.S.A.**

MONTREAL, Feb. 15.—The Dominion Police last night, with their dragnet for deserters under the Military Service Act, gathered in Alphonse Bernier, one of the prominanti-conscriptionist speakers of last summer.

A Quebec despatch says: Little trouble is being encountered in rounding up deserters here, and any who are challenged in the street usually produce their papers without protest, if they have them, and those who cannot show cause for exemption are being conducted to the Citadel. The only ones with whom the officers have trouble are married men. They in some cases resent being questioned, and few accosted so far have been carrying their marriage certificates. When the campaign is well under way the officers will adopt more rigid measures, it is said.

### WON'T FORGET GOWDY.

**National League to Assist Relatives in Case Anything Happens.**

"I have notified Harry Gowdy, of the Boston Braves, the first ballplayer to enlist, that the National League will take good care of his dependents in the event of his inability or effacement," John K. Tener, President of the National League, stated recently.

"Already I have plans to make it plain to Sergt. Gowdy on his return just how much we feel indebted to him for the honour he conferred on the National League by being the first to forsake the comparatively easy ways of baseball for the active service of his country," Tener added.

### WHAT THEY ARE SAYING

**Take me to East City's new live Industry, where the Egg-Producing Hen Feed is Manufactured. Next to Cold Storage Plant.** 6d 36 1w


## To Stop Hair Loss and Rid Your Scalp of Dandruff, Use NEWBRO'S HERPICIDE

Do you have dandruff? Does your hair fall out? Is it getting thinner and the parting more pronounced every day? If so, we advise you to get busy right away and before it is too late.

We are not trying to scare you. We are simply telling you the truth. If you would ward off impending baldness you must check that hair loss and rid your scalp of dandruff.

Start right and start now with the right remedy and stick to it—Newbro's Herpicide.

Use Herpicide daily for a while, then three times a week will be sufficient. Watch the change which takes place in the condition of your hair and scalp.

The scalp is clean and free from dandruff. The hair looks strong and healthy and does not fall out. There is vigor and snap where before the hair was dead, dull and brittle. The itching which is so annoying stops and you enjoy a feeling of coolness and cleanliness hitherto unknown.

Any dealer will sell you Newbro's Herpicide either in 50 cent or $1.00 size. It is guaranteed by The Herpicide Co. The first application will convince you that Newbro's Herpicide is the very thing for the hair. Its odor is delightful.

Applications may be obtained at the better barber shops and hair dressing parlors.



# NOTICE

**The R. Neill Co. are arranging for temporary quarters, and will announce them in this space in a few days, when they expect to open for business.**

R. NEILL Co LIMITED



**The Safest Matches in the World**

**Also the Cheapest--are**

## EDDY'S "SILENT 500's"

SAFEST because they are impregnated with a chemical solution which renders the stick "dead" immediately the match is extinguished—

CHEAPEST because there are more perfect matches to the sized box than in any other box on the market.

War time economy and your own good sense will urge the necessity of buying none but EDDY'S MATCHES.



## OXY-ACETYLENE WELDING

We are well equipped for Welding by this process in an expert and successful manner. Bring in your broken parts, or telephone and we will send

WILLARD BATTERY SERVICE STATION & BATTERY REPAIRS

GRANT & THORPE PRACTICAL ELECTRICIANS 418 GEORGE ST. PHONE 798

# Hints About Papers And Papering

*No doubt in previous years you have awaited the arrival of the paper hangers with much impatience, with the house in topsy turvy order. Therefore, we consider it advisable that you do your papering now. With our entire stock of Spring Papers now in our racks and a paper hanger easy to secure, there is no good reason why you should not paper at once.*

*We will not attempt to describe our new papers, they are too numerous and mere description would not be adequate. We are agent for the Robert Graves Co., the largest and most exclusive makers on this Continent.*

The GRESSMAN Company Limited

MR. JULIUS VELIE

**The distinguished Actor-Singer, who will make his first appearance here on Tuesday next, Feb. 18th, in the great Olcott success, "The Isle O' Dreams," the sweetest story ever told.**

"The Isle O' Dreams," a play, not a motion picture, which with Julius Velie, late star of "Freckles," and a big company is coming to the Grand Opera House, on Tuesday, February 18th, is a gentle story of tender, human interest. It is an Irish comedy-drama that is sparkling with wit and sweet pathos, the kind that while it makes you laugh, creates at the same time a tender feeling, and sends you away from the theatre a better man or woman from having seen it. As a part of the play, are several charming ballads by Chauncey Olcott and Ernest Ball, such as "Mother Machree," "When Irish Eyes are Smiling," which were written specially for it. It reflects life on a beautiful island off the Coast of Ireland, where there is much romance, laughter and song, with a pervading sympathy that makes one see the heart beat beneath all the activities of the simple island folks. It is the United Producing Company's most ambitious effort.

## FOOD CONTROL EXPENSIVE.

**Estimates For Staff of 92 Total $165,000 Year For Salaries.**

OTTAWA, Feb. 16.—The cost of living comes high and the regulation of it also involves a pretty generous expenditure.

Estimates for the new Food Board have not yet been prepared, but those for the Food Controller's department, recently submitted, provided for an outlay of $165,000. This staff is taken over and probably will be increased.

Food Controller Thomson was scheduled for a salary of $7,000. It is not yet ascertainable what remuneration Messrs. Dunning and McGregor will get.

The salary schedule for a staff of 92 is as follows: One at $5,000, one at $4,500, three at $4,200, one at $4,000, eleven at $3,500, two at $2,800, one at $2,600, two at $2,500, thirteen at $2,000, one at $1,600, one at $1,500, one at $1,200, one at $800, thirty stenographers at $1,200, four at $1,000, fifteen clerks at $900, four messengers at $700.

The principal officers, apart from the board, are S. E. Todd, chief assistant; S. W. French and S. Ray Weaver. F. H. Keefer, M.P., is head of the legal department, but is acting without pay.


## Willard Service Special

**A Timely Reminder to Motor Car Owners**

"Will my car run alright in spring?" That is the question car owners are asking themselves.

We, as expert battery engineers, know that you won't have good service unless your battery is in good trim. We have hundreds of car owners' batteries here in storage being watched by a trained expert who knows whether or not your battery will give you good service.

Car owners who have not sent in their batteries to be nursed should send them in without delay to us and avoid the rush in spring.

This is the only official Willard service station in this section.

**Grant & Thorpe**, Electricians and Storage Battery Engineers. 2d



## New Treatment Now Advocated For Bronchitis

**Is Having Wonderful Success, and is Making Most Remarkable Cures.**

For bronchitis a different form of treatment is now advocated. It consists of a scientifically devised vapour that penetrates to the uttermost recesses of the lungs and bronchial tubes. Every spot that is sore, every surface that is irritated is at once bathed with soothing balsams and healing essences that make chronic bronchitis an impossibility.

This treatment now so universally employed in bronchitis, throat troubles, colds, etc., is called CATARRH-OZONE. It acts just as air of the pine woods acts, as a healing antiseptic remedy for all diseases of the breathing organs.

Just think of it—a remedy that can be carried with the very air you breathe to the seat of bronchial or catarrhal inflammation. A remedy powerful enough to kill germ life and yet so healing that disease flees before it. Catarrhozone is truly a wonderful remedy. In many lands it has won its way, and is affording grand results to sufferers from colds, catarrh, throat weakness, asthma and bronchitis. There is no sufferer from a grippy cold or any winter ill, that won't find a cure in Catarrhozone, which is employed by physicians, ministers, lawyers and public men throughout many foreign lands. Large size lasts two months and costs $1.00 and is guaranteed; small size 50c., sample size 25c., all storekeepers and druggists, or The Catarrhozone Co., Buffalo, N.Y., and Kingston, Canada.


## $8,000,000,000 FEDERAL INSURANCE APPLIED FOR.

WASHINGTON, D.C.—One million soldiers, sailors or army nurses have applied for government life insurance aggregating more than $8,000,000,000.

This result was achieved largely by an intensive campaign, reports from which reached the Treasury after the campaign's close. About half of the total applications have been received since January 14.

# CAFETERIA TEA WAS A SPLENDID SUCCESS

**The Evolution of Man Was Exemplified Last Evening in Trinity Church--The Committees in Charge --Time Limit on Speakers**

The evolution of man, from a useless out-door creature into a useful, tame indoor animal, was evident last night by the splendid service rendered by the men of Trinity Methodist Church, who undertook to manage the Cafeteria Tea from the kitchen end of the game to the entire programme given afterwards.

Everything was successful and with no exaggeration or stretch of imagination the affair may be characterized in the words of the Pastor, Mr. Wilson, as the most successful event ever held in the Church. The basement was transformed from the grim and austere appearance of a concrete Sunday School room into a miniature fairy land, brilliantly festooned by valentine decorations of crepe paper hearts, cupids, etc. The transformation was done under the direction of Mrs. Edgar Burnham, who, for three evenings had never left the work before 11 o'clock. The tables were most attractive from the long lunch counter, where trays awaited the customer, who picked up what he wanted and carried it to the individual tables for the guests. Each department represented a world of work, patience and task on the part of those in charge.

The Committees:

The Ladies (assisted z ythe men) undertook to serve tea on the cafeteria plan, and had appointed the following committees:

SKY PILOT—Rev. Dr. J. P. Wilson, B.A.

GUESTS OF HONOUR *(The Grand Old Men of Yore)* — Messrs. Jas. Forster, Hawley, Sutherland, Taylor, Saunders, and Goard.

GENERAL MANAGERS—Messrs, Robt. Neill and Morrow.

HEAD WAITERS *(with authority to make the boys stand round)*—Messrs. F. J. Voaden, W. H. Campbell, John Crane, and Dr. M. A. Morrison.

RECEPTION COMMITTEE *(the handsome men of the congregation)* — Dr. J. P. Wilson, His Honour Judge Huycke, Messrs. R. J. Kidd, R. F. Downey, J. J. McBain, W. C. Switzer, and T. E. Bradburn.

DECORATING COMMITTEE (who turned *the lecture room into a place of beauty*) —Messrs. J. H. Miller, Harry Cressman, Will Heaslip, and P. Naish.

TABLE COMMITTEE (who provided *cosy corners and soft seats for the officials and plain benches for those who* paid—Messrs. J. F. Diamond, L. J. Colling, J. M. Greene, W. P. Adamson, and A. Brown.

KITCHEN COMMITTEE *(Graduates in Domestic Science and expert dish-washers)*—Messrs. Geo. Johnston, A. F. Lane, Bert Watts, H. E. Elphick, and J. H. Vallery.

PROFESSIONAL CARVERS *(with instructions to slice the meat thin during war-times)*—Messrs. Jos. Walsh, Thos. Cruikshank, and W. C. Austin.

POTATOES, artistically scalloped, were served by Messrs. Bert. Huffman, Ira Moore, A. W. Pratten, and Wm. Noftall.

BOSTON BAKED BEANS *(served en casserole, a l'Am ricain)* — Messrs. A. F. Bookhout, C. C. Cook, J. A. Robinson, and P. B. Wright.

STAFF OF LIFE *(buttered on one side only)* will be distributed by the most approved methods of physical culture by Messrs. M. W. Lyle, C. B. Adair, E. H. Mann, and G. Thompson.

PIE *(generous cuts gingerly handled by pie-ous men)*—Messrs. W. R. Widdess, D. D. C. Dawe, W. F. Skitch, Edgar Burnham, and N. Ireland.

CAKE *(light and dark, guaranteed A-1)* by Messrs. A. A. Smith, J. W. Lebar, Fred. Hartshorn, Bert McClennan, and Jos. Wolstenholm.

TEA AND COFFEE, supplied by J. E. Lillico and kept hot by Messrs. J. W. Stuart, A. B. Cunningham, Albert Warne, A. D. Hone, and A. Gates.

THE WAITERS *(skilled and otherwise, the best the church can produce)*—Messrs. Waugh, Graham, Horton, Corneil, Callander, Harry Huffman, A. Stinson, White, Kennet, W. H. Lytle, Harper, Whitcroft, Torrance, Newton, Staples, Harland Skuce, Alex. Thompson, Arthur Jobbitt, Norman Moncrief, Dr. Bruce Marshall.

SPECIAL DIETICIAN *(to see that all's well)*—Dr. F. C. Neal.

OFFICIAL BUTLERS *(in charge of all the silver salvers, cutlery, and spoons)* — Messrs. Hugh Austin, Archie English, Ross Wotten, Frank Jobbitt, Ray Brown.

CASHIERS, (who played suitable airs on the keys of a cash register)—Messrs. J. E. Lillico, A. M. Cowling, and N. Seaton.

MUSICAL PROGRAMM was in the hands of the male members of the choir, gently guided by and under the baton of Geo. H. King, who distributed the "beets."

TIME-KEEPERS—Messrs. Geo. Jobbitt, Harry Zealand, and Andrew Clegg who ran things on railroad time, which meant for all who attended a good time."

**THE MENU.**

| | | | |
|---|---|---|---|
| Meats (choice) | 10c | Pie (choice) | 5c |
| Beans | 10c | Cake | 5c |
| Potatoes | 5c | Tea or Coffee | 5c |
| Bread and Butter | 5c | | |

Cafeteria was open from 6 to 8, followed by a spicy programme.

**THE PROGRAMME.**

The supper, at which over three hundred were served, was followed by a most amusing and spicy programme. Conductor Jobbit, who, being an employee of the G. T. R., knows all about being on time, saw to it by means of a "stop bell" that no man exceeded his time limit of five minutes. The programme was as follows, Rev. Mr. Wilson acting as chairman:

Speech—Mr. Campbell.
Solo—Mrs. Hartshorn.
Piano Trio—Messrs. Crane, Hartshorn and King.
Speech—"The Bolsheviki"—Judge Huycke.
Song—By the waiters—except Jack Miller, who hadn't finished his supper in time.
Reading—Mr. R. J. Soden.
Solo—Mr. Austin.
Address—"The Coal Situation," by Mr. Crane, which, he said, was acute, not cute. In his speech Mr. Crane outlined the statistics, giving definite ideas of the coal areas: Ontario, 38,000 tons; New Brunswick, 1,800; Scott & Co., none; Alberta, several millions, etc. Mr. Crane was interrupted by Dr. Morrison, who objected to the subject on account of the serious aspect at so joyful an occasion. Mr. Campbell protested, and it was finally carried by a hearty vote, that Mr. Crane reserve his speech for the loons behind his island at Stoney Lake, six months hence.
Solo—Mr. Staples.
Reading—Mr. R. J. Soden.
Solo—R. F. Downey.
God Save the King.

# ASKS $5,000 AS DAMAGES

Through the firm of Gordon, Widdifield and O'Brien, Ralph Sutton, of Peterborough, has instituted proceedings against N. George Bell, Harriett Bell and Norman Nelson, all of Peterborough, and asks damages of $5,000 from the defendants on the allegation that they wrongfully induced his wife to leave and remain apart from him.

Automobile rides and other forms of entertainment, it is alleged by the plaintiff, were used by the defendants to keep Mrs. Sutton away from her husband. They were married in Peterborough in 1912 and farmed for some time in Saskatchewan. Almo Sutton, the plaintiff's wife, is the daughter of N. G. Bell and Harriett Bell.

It is understood that the defendants deny the allegation and have retained the firm of Peck, Kerr and McElderry to defend the action.

## TO TAX BACHELORS.

**20,000 of Them in Montreal Must Pay $10.00 a Year Henceforth.**

MONTREAL, Feb. 16.—New taxation sanctioned by the Quebec Legislature will enable the city of Montreal to raise an extra $4,500,000 per annum. The total revenue to be raised will be $16,000,000. The new taxation will bring in revenue as follows: $10 per annum levy against bachelors, $200,000; increase in realty tax to five mills, $3,000,000; surtax of from one to five per cent. on plants of public utility companies and streets, $247,097; surtax of three per cent. on all paying rent over $170, $400,000.


Marlatt's Specific Removes Gall Stones in 24 Hours

THE Never-Failing Remedy for Appendicitis

Indigestion, Stomach Disorders, Appendicitis and Kidney Stones are often caused by Gall Stones, and mislead people until those bad attacks of Gall Stone Colic appear. Not one in ten Gall Stone Sufferers knows what is the trouble. Marlatt's Specific will cure without pain or operation. Buy from

WARNE DRUG CO. Peterboro, Ont.

J.W. MARLATT & CO 581 ONTARIO ST. TORONTO ONT.

For a GOOD JOB of SHOE REPAIRING

Good Shoe Laces, Rubber Heels, Insoles & Shoe Dressing. Try

JAS. H WHATLEY 523 GEORGE STREET



# MEN'S WINTER CAPS

**This Cold Weather calls for heavy Head-wear and as we are now offering the balance of our Men's Caps at greatly reduced prices the wise Man will provide himself with one and keep warm.**

**W. E. LECH** Manufacturing Furrier and Hatter

336 GEORGE STREET NEAR SIMCOE ST


## SNOW PLOW SPLIT IN TWO ON SUTTON LINE.

**Believed to Have Resulted From Hitting Snow-Packed Crossing.**

While clearing the Sutton line of snow on Thursday, a G. T. R. plow struck an obstruction, probably ice-packed by farmers' traffic at a crossing, and shot from the rails, bringing up in the ditch near a fence. The plow was split clean up the centre, but none of the men within nor the train crew were injured. It was a narrow and a fortunate escape. There has been some suggestion among railway men that plows should pull up at crossings and pass them at reduced speed. Farmers' sleighs beat down the snow into a barrier that packs and freezes, forming a source of danger to a plow that is forcing the drifts under full steam. Several accidents have been attributed this winter to these crossing dangers, and it is claimed that they can be avoided altogether by anticipating them.


## GUARD THE BABY AGAINST COLDS

To guard the baby against colds nothing can equal Baby's Own Tablets. The Tablets are a mild laxative that will keep the little one's stomach and bowels working regularly. It is a recognized fact that where the stomach and bowels are in good order that colds will not exist; that the health of the little one, will be good and that he will thrive and be happy and good natured. The Tabelts are sold by medicine dealers or by mail at 25 cents a box from The Dr. Williams' Medicine Co., Brockville, Ont.


## BRITAIN LACKS CEREALS.

**Some Anxiety Manifested—Bread Rations Possible.**

LONDON, Feb. 15.—The cereal situation is beginning to cause some anxiety, and it may ultimately become necessary to institute bread rations.

Although Chancellor Bonar Law said in the Commons on Wednesday that at the end of last year the total stocks of wheat in this country were greater by 2,000,000 quarters than they were at the end of 1916, it must be remembered that Great Britain is taking a generous share in helping to stave off starvation in France and Italy.

The supplies of meats are somewhat better at this week-end. Most of the butchers and retailers obtained fairly good amounts at the Smithfield market this morning.


## Cut Glass

*There is sure to be on your list of friends some one you will like to send an exquisite present.*

*A Piece of Cut Glass is ever a welcome gift, whether it be large or small. An inspection of our genuine stock will be a pleasure*

SCHNEIDER'S JEWELLERS

367 George Next Turnbull's

*Marriage Licenses Issued*


## TWO SEDITION CASES DROPPED.

KITCHENER, Feb. 15.—Only one of the sedition cases on the docket of the Assizes will be heard, no bills having been entered by the grand jury in the charges against H. Oderberg and I. C. Neuber. A true bill was entered in the case against Paul Leinster, of Hespeler, who is alleged to have declared that he would not contribute any money to defeat his nation.


MURINE FOR YOUR EYES Granulated Eyelids, Sore Eyes, Eyes Inflamed by *Sun, Dust* and *Wind* quickly relieved by Murine. Try it in your Eyes and in Baby's Eyes. No Smarting, Just Eye Comfort

Murine Eye Remedy At Your Druggist's, or by mail, 50c per bottle. Murine Eye Salve, in Tubes 25c. For *Book of the Eye*—Free. Ask Murine Eye Remedy Co., Chicago.



## Ladies' Hair Works

**Mrs. M. J. Byrne**

695 College St., Toronto

*Formerly of the Ladies' Hair Works, Peterborough, will be prepared to fill orders for any kind of Hair Goods or Hair Work. Peterborough orders will receive prompt and careful attention.*



NEOLIN SOLES

Put on While You Wai

Neolin Better than Leather

J. V. CALDERONE

New Idea Electric Shoe Repairer

243 George Street Near Sherbrooke



YOUR GROCER SELLS 'SHINO" in Big Yellow Tins for 10 cents.

SHINO STOVE POLISH

EASY TO SHINE

LASTS A LONG TIME



FORD Automobiles

The Price is Still Only . . $495

This may be the last Announcement —before the Price Advances— Place your order now, save money

JOS. J. DUFFUS, Dealer

Garages—Peterboro, Norwood and Millbrook

Office Phone 1760

Stockroom and Repair Dept. 1761

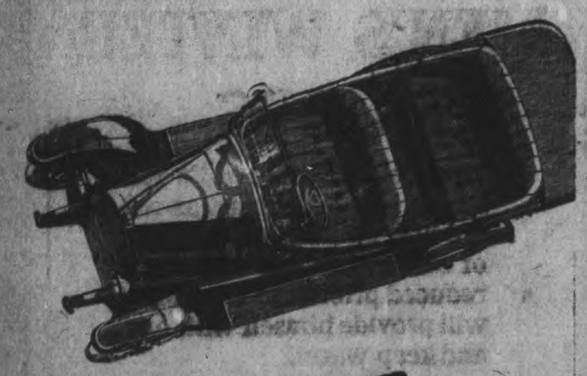

Overland

Light Four Model 90 Touring Car

# The Thrift Car

To use this *utility* car is Good Business and Good Health!

Its roominess, comfort and beauty make it as *desirable* as it is *useful*.

**Charles R. Banks, Dealer**
**312 Charlotte St. Phone 582**

Willys-Overland, Limited
Willys-Knight and Overland Motor Cars and Light Commercial Wagons
Head Office and Works, West Toronto, Ont.


## "WHEATLESS WEEKS" NEXT.

**U. S. Farmer Claims It Is Unprofitable to Raise Grain.**

WASHINGTON, Feb. 15.—Members of the Wheat Growers' Association here, who demand that the Government raise the price of wheat from $2 to $2.75 per bushel, held a meeting last night with Senators and Congressmen from ten western States and told them that at the present time wheat is being fed to hogs because it is cheaper than corn, and that unless the price of wheat is raised the farmer will find it financially impossible to raise it this spring. They said under present conditions "wheatless weeks" will take the place of "wheatless days" during the coming months of the war.


## Wash Away Skin Sores

D.D.D., the liquid wash, has become a household word. It has proved itself a remarkable remedy. If you are a sufferer from skin disease, including ulcers, pimples, scales, crust or Eczema in any form this remedy will not disappoint you. It has stood the test and to-day is the master preparation for all skin diseases. Try D. D. D. We guarantee it.

McDermid & Jury, druggists; E. L. Payne, druggist.

**D. D. D.**

## Knowing For Sure

No housekeeper can afford to say—"Guess my milk is Pure." The health of your household demands that you KNOW for a certainty that your Milk is pure, because it has been Clarified and Pasteurized. That's your guarantee.

There is no other way to be sure that your Milk is pure than by knowing that it has been Clarified and Pasteurized.

Every quart of Milk sent out by the Peterborough Creamery is both Clarified and Pasteurized, and handled with scientific care.

Order from your Driver—he passes your door—or telephone 650.

**Peterboro Creamery**
G. A. GILLESPIE, Prop.
377 Aylmer St. Phone 650


## KALEDINES DISAPPEARS

Canadian Press Despatch.

**WASHINGTON, Feb. 16.—American consul at Tiflis, transmits the unconfirmed report that the Cossack leader, General Kaledines, who resisted the Bolsheviki designs, has dropped out of sight and believed dead.**

## FIXED PRICE FOR WHEAT.

**Saskatchewan Grain Growers Want It Done for Year After War.**

REGINA, Feb. 15.—A resolution calling upon the Government to fix the price of wheat to the farmer for 1918 and to fix a minimum price for the remainder of the war and the year following, was passed practically without discussion by the 2,000 farmers attending the annual convention of the Saskatchewan Grain Growers' Association. The Government is also asked to remove the duty on all fuel and lubricating oils and to purchase seed and feed for the relief of settlers in the south-west of the province, who suffered from drouth last year. The delegates overwhelmingly defeated a resolution to amend the constitution giving them power to nominate political candidates. President S. A. Maharg, M.P., was re-elected.

## STOLE ARMY DRUGS.

NEW YORK, Feb. 15.—Herbert Elkin, one of the several men indicated for plotting to dispose of expensive and habit-forming drugs stolen from a U.S. army medical supply depot in this city, pleaded guilty in the Federal Court. Jacob Katz, Government witness, said he had delivered $200 worth of a drug to Dr. Benjamin Berger for which he was paid $50. Dr. Berger, Dr. Herbert A. Cohen, Robert Levine, a druggist, and two employes at the depot are the other defendants.


## Insomnia Cured Without Drugs

INTERNAL BATHING RELIEVES THE CAUSE.

If you do not sleep there is always some cause. Don't start dosing with drugs. Nerves can't consume them. Relieve the cause and a good, sound sleep will be the result.

The system cannot be right if the Colon or large intestine is not kept clean, and free from all waste matter. Bathe internally if you want perfect health.

Mr. F. C. Voight, Rapid City, Man., writes: "For several years I suffered from Indigestion, Nervous Debility, Insomnia, and Constipation. Had no appetite, and the doctors did not expect that I would live throughout the winter. Your book interested me. I got a J.B.L. Cascade, and in a few days obtained remarkable results. I now sleep and enjoy my meals better than for years before. I regard the 'J.B.L. Cascade' as a God-send to me." The 'J.B.L. Cascade' as a perfected appliance for Internal Bathing invented by Dr. Chas. A. Tyrrell of New York, and has been the means of restoring thousands to perfect health. It is shown and explained by the Warne Drug Co., who will be pleased to give you an interesting book called "The What, The Why, The Way of Internal Bathing," on request. Ask for it.


## Sunday Sermon For Those Who Do Not Go To Church

(By JAS. SUTHERLAND)

Matthew, 17th Chap., 4th verse, "Lord, it is good for us to be here."

Our Lord returned to a mountain to pray. It is supposed to have been Mount Tabor, in the north of Galilee. He took Peter, James and John with him, who witnessed the raising of Jairus' daughter, and attended his agony in the garden. They were competent witnesses to testify of the fact. While engaged in prayer he was transfigured before them or changed into another form; it is the word used by the Apostle Phil., 2-6-7, 'In the days of his flesh Christ took on him the form of a servant.' He drew a veil over the glory of his God-head; but now the disciples beheld his glory; as of one only begotten of the Father and had such a discovery of him in the form of God as they were able to bear. He appeared like the sun of righteousness; the light of the world shone forth from behind the clouds, which commonly obscured his splendour. The face of Moses shone but as the moon; with a borrowed reflected light; but Christ's shone as the sun, with an innate inherent light which was the more sensibly glorious because it suddenly broke out, as it were from behind a black cloud. All his body was altered so that beams of light darting from every part through his clothes, made them white and glittering. The shining of the face of Moses could be concealed by a veil, but such was the glory of Christ's body that his clothes were enlightened by it. This appearance would give the apostles some idea of the divine glory which he had with the Father before he became flesh, and which was always inherent in him, though veiled under outward meanness. It was intended to support their faith, when they would have to witness his crucifixion, and would give them an idea of the glory prepared for them, when changed by his power to be like him. Moses and Elias, heavenly messengers, appeared talking with him; their conversation had reference to his sufferings and death which he was to accomplish at Jerusalem, thus fulfilling the scriptures and the great designs of mercy for which he came into the world. The great delight the disciples took in seeing this glorious sight, and hearing the discourse, is expressed by Peter. Saintly souls reckon it good to be in communion with Christ, good to be near him, good to be on the mount with him. Though it be in a cold and solitary place it is good to be retired from the world and alone with Christ, and how good to be with Christ, glorified in heaven with all the saints. But observe, while Peter was for staying there, he forgot what need there was of the presence of Christ and the preaching of the apostles to the perishing multitudes below. At this time the other disciples wanted them greatly. When it is well with us we are apt to forget others. Peter would rather prefer private communion with God than public usefulness; both are necessary to build up Christian character. Paul was willing to abide in the flesh when he saw it needful for the cause, though he had a desire to depart and to be with Christ, which was far better. Phil. 1:24-25. Peter talked of making three tabernacles, for Moses, Elias and Christ, and said: 'Lord it is good for us to be here.' His proposal rather expressed his feelings than his understanding. While Peter spake a bright cloud overshadowed them, an emblem of the divine presence and glory. Not like the display at Mount Sinai, but a bright cloud, denoting the introduction of a clearer and more encouraging discovery of the divine glory by the gospel. From this cloud a voice was heard, like that at Christ's baptism, adding a command to hear him in preference even to Moses and the prophets. This glorious vision terrified the apostles, as much as the preceding display of their Lord's glory delighted them. Ever since man sinned and heard God's voice in the garden, many wonderful appearances of God have been terrible to man who, knowing he has no reason to expect any good, has been afraid to hear anything immediately from God. They fell prostrate to the earth till Jesus encouraged them; when looking around they beheld only their Lord left alone with them in his usual appearance. Christ's touches were often healing, and here they were strengthening and comforting. It is Christ by his word, and the power of his grace that comforts believers and silences their fears, and none but Christ can do it. Christ's errand into the world was to bless and comfort his people, that being delivered out of the hand of their enemies they might serve God without fear.. Luke, 1:74-75. The next day as they came down from the mount, Jesus charged them not to mention this event till after the resurrection. They asked on what ground the Scribes had taught that Elijah was to come before the Messiah appeared, probably desiring to know whether what they had beheld was intended by the Prophet Malachi. He replied that Elijah in fact had come, and the Scribes and people had not known him but had persecuted and put him to death, as they would do the Messiah. Thus the disciples clearly perceived that John Baptist had been foretold under the name of Elijah, in whose spirit he had come, and whom he resembled in his disposition and work. Let us ever remember that discoveries of the Redeemer's majesty tend to give a right understanding of his abasement. Could we now behold that sacred countenance which once for our sins was crowned with thorns we should behold it more glorious than the noonday sun. We should no longer see him hanging on the cross between two thieves, but arrayed with light as a garment, surrounded with glorified saints and angels, celebrating his praises. When we get a glimpse of our Redeemer's glory our hearts begin to glow with love and joy; we would always continue in that pleasing frame. These glimpses are vouchsafed to prepare us for, and to support us under, tribulations. We must pass through varied experiences in our way to glory and spend our lives in service for the honour of Christ and the good of his people. We know not what we shall be; save that when the Saviour shall appear, we shall like him. Blessed be God, there is a mount of everlasting joy before us, and Jesus will be with us forever.

Your sincerely,
JAMES SUTHERLAND.
352 1-2 Water street.
Feb. 9, 1918.

## PEACHES IN PLENTY.

**Fears That Trees in Niagara Peninsula Suffered are Dispelled.**

ST. CATHARINES, Feb. 16.—The fear that the peach crop had been utterly destroyed by the unprecedented cold spell in the Niagara district was dispelled this morning by W. A. McCubbin, of the Dominion Field Laboratory of Plant Pathology, who has just completed a careful examination of the buds in the district about St. Catharines, which he considers is fairly representative of the whole peninsula. "While the buds are fewer than normal, and not nearly so large or well developed, comparatively little damage has been done by the frost," he announced.

## COAL SCARCE TO-DAY.

**Scant Supply Left Over from Yesterday's Receipts at Taylor's Yards.**

Applicants for coal, most of them women, began to gather at the Police Station this morning at 8 o'clock, and the only available supply was a remnant at Taylor's yards from yesterday. There were no receipts to-day by any of the local companies. Many home bins must be running low, and the week closes with no relief in sight. Shipments have been comparatively few all week, but it is to be hoped that next week will bring at least sufficient supplies for the city's necessities.


# Your Advertising Appropriations For 1918

*Nothing Succeeds Like Circulation*

**To the Advertiser who is considering his Advertising Appropriations for 1918 the Circulation of the *Examiner* will furnish the Most Effective Advertising Medium in the City & County of Peterborough.**

**No Advertising Campaign to cover this District is complete without *THE***

***EXAMINER***

**The only member of A. B. C. (*Audit Bureau of Circulation*) in this District.**

**The Position of the *Examiner* to-day is Stronger than at any period of its History.**

**Copies Printed... Daily Examiner 5,700**

**Copies Printed... Weekly Examiner 2,500**

**If you were to go into the homes in the City of Peterboro in the evening, you would find the *Examiner* more in evidence than any other Paper.**

**It is the paper that circulates among the class of people with money to spend and there is no class of people in the whole Canada whose trade is more desirable.**

***Advertising Rates and Full Information Respecting Circulation on Application at The Examiner Office, 419 George Street***


# Where to Worship

## ANGLICAN

### St. John's Church

Hunter Street

REV. J. C. DAVIDSON, RECTOR, Rectory, Corner Brock and Sheridan Sts.

First Sunday in Lent.

8.30 a.m., Holy Communion.
11 a.m. Morning Prayer and Sermon.
3 p.m., Sunday School and Bible Classes
7 p.m.—Evening Service and Sermon.
Richard J. Dovey, Organist and Choirmaster.

### All Saints' Church

Rubidge Street.

REV. R. B. GROBB, M.A., RECTOR.

Residence, 265 Reid Street

First Sunday in Lent.

11 a.m. Morning Prayer and Ante Communion.
Hymn 110, Forty Days and Forty Nights"
Venite 22. Psalms 46.
Benedicite 34. Benedictus 40.
Anthem, "Lord for Thy Tender Mercies Sake," "Farrant."
Hymn 117, "Sinful Sighing to be Blest,"
Alma Presentation 328.
Kyrie 122. Gloria Tibi 135.
Hymn 662, "When I Survey the Wondrous Cross."
Alma 139.
3 p.m. Sunday school, in the church.
No Ladies' Bible Class.
7 p.m., evening service. Preacher, The Rector.
The Rector will begin a series of sermons from the seven words from the Cross. Subject, "The First Word."
Hymn 128, "Sweet the Moments."
Psalms 60. Cantate 77.
Deus Miseratur 117.
Anthem, "Come unto Me," Simper.
Hymn 419, "Breathe on Me, Breath of God."
Alma Presentation 329.
Hymn 603, "Rock of Ages, Cleft for Me."
Hymn for Soldiers and Sailors.
Vesper 40.
Choirmaster, Mr. George E. Chandler, Organist, Miss Flowers.

### St. Luke's Church

Roger Street.

ASHBURNHAM—EAST CITY.

REV. W. H. WHITE, M.A., RECTOR.

Rectory, 334 Roger street.

First Sunday in Lent.

8 a.m., Holy Communion.
11 a.m., Holy Communion and sermon.
Anthem, The Lord is my Light —McPhail.
Offertory, It is not Far—Clarke.
Duet, Mrs. Iredale and Mr. Howson.
3 p.m.—Sunday School and Bible Class.
7 p.m., Evensong and Sermon.
Anthem, Rejoice in the Lord—Lorenz.
Anthem, Face to Face—Tullar.
Wednesday, 8 p.m., Prayer and Lenten address.
Friday, 9 p.m., Service of Prayer and instruction.
Mrs. W. A. Greenslade, Organist and Choirleader.

### St. George's Church

South Peterborough—George and Braidwood.

REV. J. PRICE, RECTOR.

First Sunday in Lent.

Preacher Mr. C. A. G. Spence.
11 am., Matins and sermon.
3 p.m.—Sunday School.
7 p.m.—Evensong and sermon.
Preacher, Mr Scadding.

### St. Alban's Mission

Church of England.

Business St., Brownton.

Mr. C. A. Spence in charge.

11 a.m., Sunday School.
7 p.m., Evening prayer and sermon.
Thursday, 8 p.m., Boy Scouts' meeting.

## METHODIST

### George Street Methodist

REV. AMOS J. THOMAS, M.A., B.D., PASTOR

Parsonage, 541 Water Street.

11 a.m., Morning service.
Rev. S. C. Moore, B.A., B.D., of Belleville will preach
Organ prelude, Andantino—Spink.
Anthem, The Homestead—Sullivan.
Solo, The Pilot Song—Alexander. Miss Ila Wilson.
Postlude, March in C, Smart.
3 p.m. — S. S. and Bible Classes.
7.00 p.m.—Evening Service.
Organ prelude, Intermezzo—Bales
Rev. S. C. Moore, B.A., B.D., of Belleville will preach
Anthem, My Soul doth Magnify—Maunder. Solo part, Mrs. J. H. Renwick.
Solo, The Good Shepherd—Barri. Mrs. J. H. Renwick.
Postlude, Alegro Marzaik—Wesley.
Mr. J. H. Renwick, Organist and Choirleader.

### Trinity Methodist Church

SIMCOE AND RUBIDGE STREETS

REV. J. P. WILSON, B.A., PASTOR

Parsonage 397 Reid Street

11 a.m., Morning Service.
Anthem, The Good Shepherd — William Rees. Mr. Hartshorn and choir.
Duet, Drifting Away from God—Simpkins. Mr. Wright and Mr. Baldry.
3 p.m., Sunday School.
7 p.m., Evening service.
Anthem, The Radiant Morn—Woodward.
Hymn, As a Volunteer, by request. The Choir.
Baritone solo, selected. Mr. R. Downey.
Geo. H King, Organist and Choirmaster.

### Mark Street Methodist

Mark Street, East City.

PREACHER, REV. R. A. WHATTAM

Parsonage 378 Mark Street

11 am., Subject, "Death and the Hereafter. Is there a Hell?"
2.45, Sunday School and Bible Classes.
7 p.m. "Peter, the Great Denial."
On Monday evening the Quarterly Official Board will meet.
Thursday at 7.30, prayer service will be held and at 8.30 the choir will meet.
Miss E. Kemp, Organist and Choir Leader.

### St. James' Methodist

Corner of Romaine and Aylmer Streets.

Rev. B. GREATRIX, PASTOR.

Parsonage 163 Romaine St.

11 a.m., Morning service.
Anthem, Lead me Gently Home, Father. Offertory solo, Mr. Atkinson.
2.30, S. S., Bible Classes and Brotherhood
7 pm., Evening Service.
Anthem, The Radiant Morn. Rev. H. H. Woodward.
Offertory solo, Mrs. H. Turner.
Rev. W. J. Wicket of Bethany, will preach at both services.
Wednesday 8 p.m., Union service of League and Prayer Meeting.
Thursday, Choir practice.
All are cordially invited.
Miss Galt, Organist.

## PRESBYTERIAN

### Knox Church

Corner of Wolfe and Rubidge Streets

Residence 774 Sherbrooke Street

11 a.m., morning service.
Prelude, Adoration—Pyre.
Anthem, Praise the Lord. B. Tomblyn.
3 p.m., S. S. and Bible Classes
7 p.m. Evening service
Prelude—Chorus of Angels—Clark.
Anthem, Lead Kindly Light—Winter.
Solo parts by Miss Kenyon and Mr. Humpage.
Postlude, Hallelujah Amen, Handel.
Postlude, Clark.
Geo. Kenyon, Organist and Choir Leader

### St. Paul's Church

Corner of Water and Murray Streets.

REV. ROBERT POGUE, PASTOR.

Manse, 540 Water Street.

11 a.m., Morning Service. The pastor will preach.
Prelude, "Romance," Macdowell.
Solo (contralto) At Morning, Noon and Night. Jacobs-Bond. Mrs. P. A. Ferguson
Offertory Anthem, "The Good Shepherd"—Barri Solo part by Mr. Douglas Carlisle
Postlude, "Love Sounds the Alarm," (Acis and Galatea)—Handel.
3 p.m., Sabbath School. Young Men's Class, teacher Mr. H. B Cowan. Young Ladies' Class, teacher Rev R. Pogue.
7 p.m., Evening Worship. The pastor will preach.
Prelude, "As when the Dove Laments"—Handel.
Solo (suprano) "I will Dwell in the House of the Lord"—Eville. Miss Mary Fleming.
Offertory Anthem, "Nearer My God to Thee," Stapells.
Solo parts, Mrs. Ellis and Miss Hinchcliffe.
Postlude, "March in C Major"—Rimbault.
Organist and Choirmaster, Mr. John Allan.

### St. Andrew's Presbyterian Church

Brock and Rubidge Streets.

CAPTAIN JAMES ROLLINS, PASTOR

Rev. W. L .H. Rowand, Minister in Charge

Manse, 439 Rubidge St.

11 a.m., morning service.
7 p.m., Evening Service.
Music at Evening Service—
Prelude, Hearts and Flowers, Tobani.
Anthem, Abide with Me, Barnby.
Offertory, Serenade, Schubert.
Duet, Whispering Hope. Miss Helen Mclaren and Herbert C. Treneer.
Postlude, Coronation March, Meyerbeer.
Herbert C. Treneer, Organist and Choir Master.
The pews in this church are all free and strangers will be heartily welcomed
Herbert C. Treneer, Organist and Choirmaster.

## BAPTIST

### Murray Street Baptist Church

Murray Street.

REV. J. R. WEBB, PASTOR

Residence 544 Aylmer street.

11 am., Morning service.
Organ prelude, Elevation in E Flat — Guilmant.
Offertory solo, Mr. Atkinson.
Hymn, Anthem, Lord, I'm Coming Home —Kirkpatric. Duet part by Miss Eastwood and Mr. Graham.
Organ postlude, March, Rousseau.
3 p.m., Sunday School and Bible Classes
7 p.m., Evening service.
Subject at the evening service—"The Trials and Triumphs of Our Own Church Members at the Front."
Organ prelude, Sicilian — Hopkins.
Anthem, I will Magnify Thee, O Lord—Churchill.
Soprano solo, Crossing the Bar—Wegemast. Miss Kidd.
Organ postlude, March Pontificale—Simmons. (From the "Sonate Pontificale.)
Ida G. Sanderson, Organist and Choir Leader.

### Park Street Baptist Church

Park Street South.

PASTOR REV. DOUGALD BROWN.

233 Reid Street.

The Pastor will preach both morning and evening.

10.15 a.m.—Meeting for Prayer.
11 a.m.—Morning Service.
3 p.m., Sunday School, Supt., Mr. F. A. D. Fry; Men's Bible Class, teacher, Rev. D Brown; Ladies' Bible Class, teacher, Mrs. A. Nicholls.
7 p.m., Evening Service.
Wednesday, 8 p.m., prayer and praise service, with which the B.Y.P.U. will unite.
Mr. A. Nicholls, organist and choirmaster. Seats free. Everybody welcome.

## MISCELLANEOUS

### Free Methodist

Aylmer Street, Between Charlotte and King Streets

REV. B. L. STEVENSON

Residence 294 Aylmer Street.

Sunday Services—
9.45 a.m.—Sunday School.
11 a.m.—Preaching.
7 p.m.—Preaching
8 p.m., Friday—Prayer meeting.
Everybody Welcome

### ROMAN CATHOLIC

### St. Peter's Cathedral

There will be two masses celebrated. At 8 a.m.—Low Mass. At 10:30 a.m.—High Mass. At 7 p.m.—Vespers and Sermon.

### Bethany Tabernacle

459 George Street.

PASTOR, A. O. DONER.

Residence 535 Aylmer Street

10 a.m.—Sunday School and Bible Class.
10 a.m., Sunday School; H. W. Stock, Superintendent.
11 a.m., Worship and preaching. Sacrament first Sunday of each month.
7 p.m., Song Service and preaching.
Tuesday evening at 8 p.m., Cottage Prayer Meeting.
Thursday evening, prayer meeting in the basement of the Tabernacle.
A hearty welcome is extended to all.
All inquirers gladly met at close of any service

### Salvation Army Temple

ADJUTANT J. A. McELHINEY

Residence 515 King Street.

7 a.m., Special Prayer Meeting.
10 a.m., Directory Class.
11 am.—Holiness meeting.
2 p.m., Sabbath School.
3 p.m., Experience Meeting.

SALVATION ARMY TEMPLE

Chamberlain Street, Brownton.

Ensign L. Hargrave and Lieut. A. Kent
7 a.m.—Prayer Meeting.
10 a.m.—Directory Class.
10.15 a.m., Open air Brown Street.
11 a.m.—Holiness Meeting
2.30 p.m.—Sunday School and Bible Class
6.15, Open air corner Chamberlain Street Street and Monaghan Road.
7 p.m.—Salvation Meeting.

### Gospel Hall

Corner George and Brock Sts.

GOSPEL SONG SERVICE

Sunday—11 a.m, The Lord's Supper.
Sunday, 3 p.m. Sunday School and Bible Class.
7 p.m., Gospel Song Service.
Friday 7 p.m.—Children's Picture Talk.
Friday 8, Prayer Meeting and Ministry.

### Assembly Hall

(George Street. First Floor Old Opera House Building.)

Meetings on Lord's Day.
11 a.m.—Breaking of Bread.
3 p.m.—Sunday School and Bible Class
7 p.m.—Gospel Meeting.
A hearty welcome to all.
"Christ died for the ungodly."

# Peterborough Juniors Beaten By The Fast De La Salle Team

**Local Youngsters Lose by 7 to 5 Score to Conquerors of Aura Lee—Visitors Had a Big Advantage in Size and Speed.**

**BIG CROWD SAW GAME**

Showing a superiority in weight, speed and cleverness, the De La Salle team, of Toronto, conquerors of the Aura Lee champions, handed the Peterborough juniors a 7 to 5 defeat in the Junior O.H.A. third round game at the Brock street rink last night. The visitors set up a two goal lead in the first period, and the best the Petes could do was to equal the score made by the De La Salle crowd in the last two sessions. It was 4 to 2 at the end of the first period and 6 to 3 at the close of the second, while the Petes came on and outscored the green and white crew by two to one in the last chapter. The return game will be played in Toronto next Tuesday night.

De La Salle trotted out a clever, speedy team. In height and weight they made the Petes look like Midgets, where their quick passing and they showed pretty stick-handling and a world of speed and cleverness, particularly in their work around the nets, while their quick passing and fake passes had the local defence guessing.

The Peterborough youngsters gave every ounce they had and battled the speedy visitors until the last gong rang. They lacked the finished style of the De La Salle aggregation, especially in attack, but they never stopped trying and the big crowd got its money's worth.

Babe Dye, last year with Aura Lee, was the visitors' brightest star. The right wing player flashed through the Petes like a shadow. Several times he fooled them completely by bluffing a pass and then going on through himself, and he was lightning fast in his work around the nets. Green, the light-haired centre man, who hails from the north country, was another player always in the limelight. He had plenty of speed, stick-handled cleverly, and did some great back checking as well. McCurry, at left wing, was not far behind his comrades on the line, while the defence was very effective, with Koster doing some great work in the nets.

For the Petes, Cherrett and Murray were the pick. The former was never outclassed by the visitors, his speed and stick-handling comparing favourably with the best the Toronto gang showed. He scored the Petes' first three goals and was always prominent. Murray was good all the way in the nets and he had lots to do to head off Dye, Green and company. Every goal scored on him was at close range and he frequently saved when his defence was beaten, kicking them out in great style. Hagerman never stopped working, and little Williams buzzed around like a hornet when he was out. The crowd cheered lustily when he dumped Spring the visitors' big defence man.

Dr. Jerry Laflamme refereed the game and had a light task, as the contest was remarkably clean. The teams lined up as follows:

| De La Salle | | Peterborough. |
|---|---|---|
| Koster | Goal | Murray |
| Cain | Right Defence | Girard |
| Spring | Left Defence | Hagerman |
| Green | Centre | Cherrett |
| Dye | R. Wing | Park |
| McCurry | L. Wing | Bartley |
| Travers | Substitute | Williams |

The game got away almost exactly on time, with the pace fast from the go-in. Murray had to stop several shots in the first couple of minutes, nailing a beauty from Dye. Bartley tested Koster with a couple of long drives from the boards, one of which nearly knocked him over. It was the Petes who scored first, Park recovering the puck from behind the Toronto nets and passing out to Cherrett, who beat Koster for the first counter.

De La Salle quickly evened up, Green and Dye got away nicely and although Murray made a clever stop of the former's shot, Dye swooped in and hammered the rebound through.

Two minutes late Cain broke away with Dye, and when the Petes' defence opened up for the pass, Cain sailed on in himself and beat Murray.

That made it 2 to 1, and Dye increased the lead shortly afterward when he completely fooled the local defence by faking a pass and then waltzing inside.

Cain drew a penalty for tripping Cherrett, but the odd man advantage did not favour the Petes, for Dye went the length of the rink in a pretty rush and boosted the figures to 4 to 1.

The Petes began to liven up, and for the balance of the period more than held their own, although they were able to score only one goal, Cherrett beating Koster with a quick shot from a scrimmage. The left it 4 to 2 at the end of the period.

De La Salle opened the second period as if they were going to run up a score, Dye got away for a nice rush and although Murray stopped his shot, Green was on hand to swipe in the rebound.

A little later Green came back alone and worked right inside for a pretty goal.

Although they had frequent opportunities the visitors failed to beat Murray again during the period, while Cherrett closed the gap a little when he got away, stick-handled around the De La Salle defence and bored a fast one past Koster.

The third period was not as fast as the first two, although the Petes were trying hard to pull down the lead. Early in the period they scored a goal when Bartley pushed the rubber into the net during a scrimmage that resembled a rugby game. Murray was performing in stellar style in the nets, pulling off some spectacular stops. Finally, however, Dye and Cain combined nicely for a close-in goal, and the score was 7 to 4. Travers was benched for tripping, and Bartley went off a moment after for a similar offence. A little later Spring was chased for upsetting Park.

The Petes cut down the majority a little shortly before the final bell, when Cherrett got away and passed to Bartley, who scored at close range.

The summary:

**First Period.**

1 Peterborough, Cherrett, 5 mins.
2 De La Salle, Dye, 2 mins.
3 De La Salle, Cain, 3 mins.
4 De La Salle, Dye, 2 mins.
5 De La Salle, Dye, 1 min.
6 Peterborough, Cherrett, 5 mins.

**Second Period.**

7 De La Salle, Green, 2 mins.
8 De La Salle, Green, 5 mins.
9 Peterborough, Cherrett, 6 mins.

**Third Period.**

10 Peterborough, Bartley, 4 mins.
11 De La Salle, Cain, 12 mins.
12 Peterborough, Bartley, 3 mins.

**Penalties—**
De La Salle—Cain, Spring, Travers.
Peterborough—Bartley.

## CURLING

Last night's records were as follows:

| Rev. McKenzie | | |
|---|---|---|
| A. Davidson | | J. F. Convery |
| W. J. Henry | | A. L. F. Hall |
| W. J. Oke | | H. Evans |
| | Skip—12 | Skip— 7 |
| F. L. Jenne | | G. Henderson |
| J. M. Lowes | | H. Hair |
| W. Menzies | | A. C. Kay |
| P. D. Fitzgerald | | A. G. Grant |
| | Skip—12 | Skip—10 |
| W. C. Ackerman | | J. H. Sherwood |
| W. S. Howson | | Rev. Rowand |
| R. L. Dobbin | | W. P. Adamson |
| R. M. Waddell | | J. W. McDermid |
| | Skip—11 | Skip—20 |
| H. Stinson | | C. Moffat |
| A. L. Killaly | | J. D. Moore |
| A. Mowat | | G. Hill |
| W. J. Thompson | | T. Brightman |
| | Skip—12 | Skip— 9 |

## Employ Chinese in War Zones

It was Kipling who coined the phrase about the white man's burden, and the expression has come home to roost.

In the fight against Germany the French have drawn heavily for men on their African colonies. The "Turcoes," or the Arabs of Algeria, were the heroes of the early mad charges and now there is hardly an offensive in which the coal black Senegalese are not given heroic work to do somewhere along the line. No doubt there will be many colored regiments in the American Expeditionary Force, and the British drew on their trained troops in India during the critical days three years ago. Now these troops are employed elsewhere, except some Hindoo cavalry, the Gurkhas, who patrol the roads in parts of the army zone. They are fine looking horsemen.

It is, however, chiefly as paid laborers that the British armies in France employed the colored races. In the summer the Egyptians are used, but as they are not accustomed to the cold climate, they have to be shipped south for the winter, just as the French Senegalese fighters are. There are also gangs of natives from South Africa, who do common labor for wages, and the French employ Annamites, who are the natives of the French portions of Indo-China.

The most satisfactory of all the Asiatic laborers, however, are the men from the north of China. They are in no sense forced to come. They are intelligent, hardy, and do excellent work. The British officers who have dealings with them are most enthusiastic about their qualities, and, as usual, it is the British who are the most successful in handling the strange races.

There are at present many thousands of Chinese laborers in the British army zone in France. They are muscular looking men and their general appearance is much superior to the Chinese one sees in Eastern United States. These men come from the northern provinces. Their skin is brownish rather than yellow. Physically they are well formed, appear extremely strong, and decidedly intelligent.

The men brought to France are all young, as might be expected. The cost of transporting them is very high, and naturally only the best are accepted. The recruiting is done by a private concern, partly British and partly Chinese. The propaganda consists, oddly enough, chiefly of war photographs. They do not present France in any too alluring light, but somehow war has a fascination, even for the Chinese. Upon enlistment a bonus is paid.

A long contract in Chinese and in English is insisted upon. The men who know enough English to be interpreters are the highest paid. The contract further pledges the British Government to pay an indemnity in case of death or total disability.

The most interesting part of the contract, however, is the stipulation that while the man is away the British Government pays to his family or dependants in China a certain sum, which varies according to the man's pay in France. This is a form of compensation that has many advantages, and is one that might well be copied in the payment of white men who go to war, or who engage in any kind of work.

"Are the Chinese laborers thrifty?" I asked the Colonel in command of the camp.

"Not particularly," he said. "They have had very little experience in handling money, and at first they are apt to spend it rather freely. It is only just before returning home they begin to save. We have organized special banks for them, so as to encourage thrift."

"What kind of things do they buy?"

"Whatever they see. They are very fond of personal adornment. I know, for instance, they bought every straw hat in town the first day they arrived."

The British Government supplies them with a tropical kind of straw hat, but several of the men about the camp preferred the more conventional kind of a hat with a bright ribbon around it, very much like those of the college undergraduates.

"They also like to buy pocket knives, watches, rings, etc., continued the colonel.

"What do they do for amusement?" I asked.

"We give them movie shows once in a while."

"What kind of films do they like?"

"They seem to prefer Charley Chaplin," replied the Colonel, with a smile. Thus our civilization stood the test.

The colonel in charge of the receiving camp, from which gangs of 500 are sent out to build roads, handle freight, build barracks, etc., is a strong partisan of the Chinese.

He stated that there had been instances in which some of the natives had been scared of the Chinese, but in no case, he said, had he ever found that a Chinaman had disturbed or annoyed any white person.

They are perfect gentlemen in their behaviour," he said.

The rations of the Chinese comprise rice, meat, bread, vegetables, flour, bacon, and tobacco.

They cook their own food, and in general they appear to be well nourished.

Work is done under military supervision, but certain hours of liberty are allowed. On rare occasions some individual wanders off and forgets to return, but on the whole, discipline is not difficult to maintain. The men are generally serious and good workmen. In particular they are good carpenters and build wooden shacks to perfection.

There are also a number of Chinese missionaries working in the camp. All the doctors speak Chinese, having lived in the Far East.

**AS CHARLIE SAYS:**

BLISS

The end of a day, a deep chair,
a demi-tasse, an ARABELA.
10c

SCALES & ROBERTS, LIMITED
Toronto

## REV. F. J. SAWERS TO GO OVERSEAS AS A CHAPLAIN

Rev. F. J. Sawers, rector of St. Peter's church, announced at the services on Sunday, that he had requested of the Bishop of Toronto to be allowed to go overseas to join the service as chaplain, and requested that he be relieved of his duties here after Easter, a substitute to be placed here in his absence. He said he felt everyone should do their bit in this great crisis, and it was following out this idea that caused him to come to decision.—Cobourg Sentinel-Star.

## SAYS REVIEW'S FIGURES ARE NOT CORRECT

**Board of Education's Overdraft Only $7,000 Mr. Gordon Says**

Mr. Gordon, when interviewed today, and asked if he had anything to say about the Reviews attack on the Board of Education, claiming a $17,000.00 overdraft, said that the Review was only out in its calculations a little over $10,000, and that $7,000.00 indebtedness of the Board was mostly created upon the recommendation of certain shareholders of the Review who urged that the moneys be spent and they were properly and carefully spent.

"You would think a $5,000.00 ex-Finance Minister," said Mr. Gordon, would not allow his paper to be $10,000.00 out in its computation on a $17,000.00 transaction, but there is no telling what may happen in the present state of mind of the Review Editor. Figures, ordinarily, do not lie, but a newspaper that does not know the difference between right and wrong, may be able to make them try to lie, although the attempt is plain and barefaced."

## A Pretty And Picturesque Calendar

The Peterborough Creamery calendar for 1918 is a smile-maker, and "quite too cute for anything." It depicts a bright and attractive young damsel calling up "650," the Creamery's telephone number, and smilingly conveying the message "Please have your driver call, as we have decided to use your pasteurized milk. If you don't drink Creamery milk, get a calender—that will settle it.

**BENEFIT CONCERT A SUCCESS**

**About Six Hundred Tickets Sold to Help Sick Workman.**

A benefit concert in the W. O. W. hall last night given by the punch press department of the C.G.E. works drew a capacity crowd. Between 500 and 600 tickets were sold, and a nice sum realized for a comrade who has been ill three years. The programme was as follows, with Mayor Duncan presiding:

Selection—Temple Band.
Vocal solo—Mr. E. Bartley.
Vocal solo—Miss M. Allen.
Humorous song—Mr. C. Coleman.
Musical duet — Messrs. Parkins, Jun., and Bula.
Vocal solo—Mr. Scoley.
Violin solo—Master Schwartz.
Song—Mr. C. J. Spence.
Recitation—Mr. J. Johns.
Selection—Temple Band.
Vocal solo—Mrs. Wagstaff.
Vocal solo—Mr. J. Ridyard.
Musical trio— Messrs. J. Parkins, Sr., J. Parkins, Jr., and Bula.
Vocal solo—Mr. J. Smith.
Vocal duet—Mrs. Scoley and Mr. J. Ridyard.
Humorous song—Mr. C. Coleman.
God Save the King.
Pianist—Mrs. T. Poole.

**SPUDS MANY, APPLES FEW.**

**Fruit Growers Hear at Opening of Convention—Scant 1917 Crop.**

Many speakers addressed the Ontario Fruit Growers on Thursday. Dan Johnson, Dominion Fruit Commissioner, prophesied a poor crop for this year. He declared that a surplus of 2,000,000 bushels of potatoes in Prince Edward Island would have to be fed stock, owing to the breakdown in transportation facilities.

**ROYAL PROGRAM**

In the GRAND OPERA HOUSE, for Wednesday, Feb. 20th, Matinee and Night, will be one of the best ever produced on the Screen in this City.

ADMISSION: Afternoon, 10c; Evening, 15c

## Board Of Trade And Reeves Discussed Greater Production

"We want to help the farmers who feel discouraged," explained Mr. G. A. Gillespie, M.P.P., at this afternoon's meeting of the Greater Production Committee of the Board of Trade with the reeves and deputy reeves of the townships of Otonabee, Smith, Monaghan and Ennismore. Mr. J. W. Meyers presided. The shortage of labor has decreased the acreage of land plowed at the present time but it was believed that for some farmers who have fallen behind the outlook is not beyond repair.

"We want to get more wheat planted," Mr. Gillespie continued, "and hope that farmers may be encouraged to be in readiness for work when the spring opens. Their machines should be in good order and they should have their seed. I know that 75 per cent. of the farmers do this, but we want the other 25 per cent. too, and also those who are discouraged."

The attendance included Warden Anderson, Reeves McIntosh, Nicholls, Holland, Deputy Reeves Eason, Middleton, and Bell, Mr. V. Eastwood, J. J. Hartley, Jas. Hamilton, B. D. Hall and Mr. Gillespie.

"We want to find out," said Mr. Meyers, "how we can best work in this county to assist the farmers and stimulate greater production this year."

Mr. McIntosh stated that there were 11,000 acres in Monaghan to be worked this year by only 108 men.

**SEED POTATOES, $4.50**

**Heavy Rates on New Ontario Stock Puts Them at High Figures.**

New Ontario seed potatoes are selling in the city at approximately $4.50 a bag. Northern seed is said to be of particular advantage from the fact that they have not reached maturity, whereas the stock grown here is matured and as a result is deficient in certain seed qualities that New Ontario and New Brunswick potatoes possess.

**SPECIAL THIS WEEK**

3 TUCKETT'S SPECIALS 25c

The WRIGHT Place to Buy your Tobaccos and Cigars—

329 George St.

Ask for Coupons they will be redeemed in Cash on the basis of FOUR Per Cent. Savings

WRIGHT'S BARBER SHOP

**GRAND OPERA HOUSE ATTRACTIONS**

Saturday, Feb. 16 Matinee 2:30 Evening 8:15

A Great Big Novelty — The Cartoon Musical Show
THE ORIGINAL
KATZENJAMMER KIDS
A Riot of Laughs Based on Famous Comic Supplement Cartoons
NOVELTIES | SINGING | DANCING | COMEDY | SURPRISES
Fashion Plate Chorus Gowned Exquisitely . Grown-Ups & Children Enjoy It
Prices—Evening 25c to $1. Matinee 25c & 50c.
Sale Opens Thursday Seats Now on Sale Children 25c.

TUESDAY, FEBRUARY 19th

The United Producing Co. present an Elaborate Revival of CHAUNCY OLCOTT'S greatest success

"THE ISLE O' DREAMS"

A Romantic Irish Drama with Songs by OLCOTT and BALL, Featuring JULIUS VELIE, America's Sweetest Singer of Irish Ballads

Prices 25c to $1. Sale opens Saturday

THURSDAY, FEBRUARY 21st

Farewell Trans-continental Tour of the Most Fascinating Comedy of all time.
LAURETTE TAYLOR'S NEW YORK TRIUMPH

The Irresistable Play of Youth and Love
Humor that is Timely and Wholesome
A clean, Piquant Comedy with a Tear or a Laugh in every line
New York Production & Excellent Cast
PRICES: 25c. to $1.
Seat Sale opens Tuesday

**STRAND** Complete Change of Programme

3rd Episode of THE WARNING
GRAY GHOST

Butterfly Feature, Ruth Stouchouse in
The EDGE OF the LAW
From the Story "A Gentle Ill Wind" in All-Story Magazine
Breezy WESTERN Comedy
Her Daring Caring Ways
Matinee 10c | Evenings 15c

**Empire Theatre**
FRIDAY and SATURDAY
SALLIE FISHER in a American Play of a American Girl
"The Little Sheperd of Bargain Row"
MISS BILLIE BURKE in Gloria's Romance
Chapter 18
"THE BITTER TRUTH"
"A BEAR FACT" A Comedy in 2 Acts
PRICES: Matinee, 10c; Evening, 15c

RENEW YOUR EXAMINER SUBSCRIPTION.

# BROCK STREET RINK TO-NIGHT

## GOOD FIRM ICE!

*Excellent Band Program*
*- - of Latest Music - -*

## Skating until 10.30

**The Skating Season is getting well advanced and there are only about three more dependable Saturday Skating Nights**

**Take advantage of the Ice while it is good. Attend The Rink To-Night**



## NEW BUTCHER SHOP IN EAST CITY

I beg to notify the residents of Ashburnham and the citizens generally that I am opening out a new butcher shop at 54 Hunter street east, where I will keep a full and fresh stock of all kinds of meats. Courteous treatment, prompt service, fair prices and good meats. Your patronage solicited.

**R. A. CASTLE**

3d-39. 54 Hunter Street East.



PICTURES and POST CARDS of the Fire on Sale at . . .

374½ George Street — Moule — Phone No. 46



## SAVE FUEL

—BY USING—

**The Little Red Hot Heater**

The quickest acting and most efficient Electric Heater in the market.

Boils, Frys, Toasts or Heats. Guaranteed for one year. Very economical on electric current. Can be connected to any lamp socket.

Price $4.00. For sale by

**The F. R. J. MacPHERSON CO., Ltd**
Two Stores, 176-178 Simcoe st.



# STOP

## THAT COUGH

TAKE

## PINOL

Composed of White Pine Compound with Eucalyptus and Menthol.

**PROMPT RELIEF**

For Coughs, Colds, Bronchitis, Sore Throat, Asthma and other Diseases of the Respiratory Organs.

**25c. & 50c. Bottle**

—AT—

## WARNE'S

CUT-RATE Drug Store
Phone 527 351 George St.


## CHEMICAL ENGINE HAS ARRIVED

The new motor-driven chemical engine and hose wagon has arrived in the city and will be placed in commission at once. Ald. Dobbin, chairman of the Fire, Water and Light committee is not very enthusiastic over the arrival of the new piece of apparatus. He would rather have had the arrival delayed until spring when the road will be in better condition.

The company supplying the new truck will send a competent man to run the car for a week or ten days.

## MR. GILLESPIE IS APPOINTED

Mr. Geo. A. Gillespie, M.P.P., has been re-appointed a member of the agricultural sub-committee of the Organization of Resources committee.

## THE WEATHER

The lowest temperature last night was 4 degrees below zero. Thus there was a drop of 44 degrees from morning to night—something unusual at any time, even in the erratic climate of this part of Canada. Decidedly colder conditions are once more setting in over the western portions of the Dominion, and temperatures of 40 below zero are common.—W.P.

### PATRIOTIC FUND CANVASS.

**Hamilton Raises $490,888 in Day and Half—Instance of Hun Opposition.**

HAMILTON, Feb. 15.—That $490,888 had been secured during the first day and a half of the Patriotic Fund campaign was announced.

Concrete instances of German propaganda are being unearthed in the campaign. The most glaring was a story that the canvassers were being paid $10 per day and that motor car owners were receiving $25 per day, the money being taken from the fund. The authors of this story will likely be prosecuted.

### Montreal Plans Campaign.

MONTREAL, Feb. 15.—The fourth Montreal campaign for the Patriotic Fund was fixed for next September. The financial statement submitted to the committee showed that approximately $7,000,000, a fifth of the total subscriptions of Canada, has been collected in Montreal since the initiation of the fund.

### Brantford Nears Objective.

BRANTFORD, Feb. 15.—That $101,000 had been secured by the third day's canvass for the local branch of the Patriotic Fund in the four-day campaign for $150,000, was announced yesterday.

### DESTROYER DAMAGED.

Canadian Press Despatch:

**AN ATLANTIC PORT, Feb. 16.—A United States' torpedo boat destroyer arrived here in tow of two tugs. She was in a badly damaged condition and is thought to have been in a collision.**

### DIED.

CRAIG.—Entered into rest, Feb. 15th, 1918, at No. 146 east, Hunter street, Peterborough, Ont., Annie M., beloved wife of John T. Craig, and mother of Mrs. Robt. W. Rea, Buffalo, N.Y.; Mrs. H. Stanley Cooch, Ottawa; Mrs. J. Neelands Smith, Quebec; M. Mabel, Ottawa, and Rees B. Craig, Hamilton, Ont.

Burial Monday, Feb. 18th, at the convenience of family.

Hamilton, Toronto, Buffalo and Winnipeg papers, please copy.

# CITY AND GENERAL

### PROBABILITIES.

Fresh north-east winds, fair and cold to-day. Local snow falls on Sunday.

### FUTURE OUTLOOK

For the Home, the Church and the State, will be the subject of an address by G. W. Mulligan, in Gospel Hall on Sunday night, after a short song service. All are invited.

### PIANO TUNING.

'Phone 535, the Greene Music Co., Charlotte Street, when your Piano requires tuning or regulating. All work guaranteed. dtf

### AUCTIONEER.

"Look up" J. F. Thornton, Licensed Auctioneer for City and County of Peterborough. Ring him up if you have anything to sell and he will call and see you. 'Phone 956, or call at 663 George Street. 28d-27.

### MASQUERADE BALL.

Will be held by the Moon Club on Friday, Feb. 22, 1918, at the W.O.W. hall, George street. First-class music. $1.00 couple.

### GRIP FOLLOWS THE SNOW.

LAXATIVE BROMO QUININE Tablets taken in time will Prevent Grip. E. W. GROVES signature on box. 30c.

### DR. YOUNG'S OFFICE HOURS.

Dr. Young's office hours are 2 p.m. to 4 p.m., 6 p.m. to 8 p.m. 'Phone 347. 305 Stewart street. 3d-smw-40

### CLEANING, PRESSING, AND REPAIRING.

'Phone 1416 for Cleaning, Pressing, and Repairng. Goods called for and delivered promptly. Mrs. Read, 159 Rubidge Street. dtf-7

### GOOD MONTH TO BUY.

Before buying a new Sewing Machine or Piano, see J. W. Stuart, 372 Water Street. 'Phone 1387 and 247. Very close prices for the month of February. dtf

### PRUNES! PRUNES!!

A wonderful assortment, in 25 lb. boxes, or by the lb., just arrived. Dried apples, cooking apples, canned apples, by the bbl. or lb. Good value in raisins, at James R. Bell's grocery, 197 Hunter St., phone 455. dtf.

### NOTICE.

Hand and Power Horse Clipper Blades sharpened by our new process. Guaranteed to cut like new. At Millard's Bicycle Shop, Hunter street, near Aylmer. 'Phone 1256. dtf.

### PRIVATE MILLER RETURNS HOME.

Private Hugh Miller, a former member of the 93rd Battalion, has returned to his home in Perth. Private Miller was wounded on January 17th, 1917.

### ST. GEORGE'S CHURCH.

The concert that was to take place at St. George's church on Shrove Tuesday, had to be postponed till after Easter Day, on account of the bad state of the roads about the church. The tickets sold for Shrove Tuesday's concert will admit the bearers to the next concert.

### THE JEWS IN PALESTINE.

St. Paul's church will meet in the Sunday school hall to-morrow again. The pastor will preach both morning and evening. In the morning he completes the study of the letter to the church of Philadelphia. In the evening he begins a series of sermons on the general theme, "Prophecy, the Jew, and the End of the Age."

### CHILDREN'S PICTURE TALK.

All the children of Peterborough are invited to attend the Friday night picture talks at the Gospel Hall, corner Brock and George streets. On Friday night the subject will be, 'The Calculating Cobbler,' illustrated with coloured slides. Come and bring your chums at 7 o'clock Friday night. Everybody welcome. 3d-36

### CHILDREN'S PICTURE TALK.

A very enjoyable picture talk for children was given in the Gospel Hall last evening by Mr. Wilford Hartshorn on the subject of "The Calculating Cobbler," illustrated by lantern slides. Over 100 children were present and they heartily enjoyed the programme. These talks are given every Friday evening at 7 o'clock.

**ON THURSDAY, FEBRUARY 21,** DORENWEND'S of Toronto (Canada's Greatest Hair Goods Stores) invite you to see their display of fine Hair Goods at the Empress Hotel. Switches, Pompadours, Transformations, Self-Dressing Waves, etc., for ladies and Toupees and Wigs for Gentlemen who are Bald. There is no charge for demonstration. 2d-15-19-2w6

### SAVE THE PIECES.

Automobile Cylinders, Transmission Covers, Stay Rods, Water Fronts, Grate Bars, Brass Valves, and Faucets can be welded by the Oxy-Acetylene Process. Men, money and material—capital and labour—are conserved every time a bit of material is re-employed which formerly was scrapped. Have it welded at Millard's Bicycle Shop, Hunter Street, near Aylmer. 'Phone 1256. d-1-f

### SUNDAY SCHOOL TEACHERS

There will be a very interesting meeting of the Elementary Graded Union, in Knox Presbyterian Sunday School on Tuesday evening, February 19th. The meeting will commence at 8 o'clock. All Sunday School teachers are welcome. The following is the programme: Devotional exercises; Easter suggestions for Blackboard, Songs and Souvenirs—Miss Florence Cameron; Easter lesson taught to Beginners—Miss Margaret McDonald; How to Teach the Easter Lesson to the Primary—Miss Effie Munro; the teaching of the Shepherd's Psalm—Mrs. Geo. Laing; Book Study "Child Nature"—Mrs. E. D. Lewis.


## Brooch Beauty

Brooches purchased at Diamond Hall will be worth the purchase price a generation hence, fine quality DiamondBrooches that compel your admiration. We show some in our window. The designs in Wrist Watches on display

**Warne Bros.**
"Diamond Hall"
*349 George Street*


### POLICE COMMISSIONERS.

The Board of Police Commissioners met this afternoon, and among other things received the annual report of Chief of Police Thompson.

### MISSION BAND CONCERT.

The annual Park street Mission Band concert will be held to-morrow evening at 8 p.m. in the basement of the church. Silver collection taken at the door.

### POULTRY EXPORT IS PROHIBITED.

OTTAWA, Feb. 15.—The Food Controller has prohibited the export to the United States, between the dates of February 20th and April 30th, of all poultry, live or dressed.

### NELSON'S RECORD EXCHANGE.

We buy, sell and exchange new and slightly used records of all makes. We also buy, sell, repair and exchange new and rebuilt TYPEWRITERS. It will be to your interest to consult us on the above matters. 172 1-2 Hunter, over Lynch's Drug Store.—'Phone 229.

### AUCTION SALE

Of the entire household furniture and effects of a seven-roomed house, the property of Mr. W. Moffat, Auburn, two doors north of the grocery store, on Monday, Feb. 18th. There will be no reserve. Sale 1.30 p.m. 'Phone 956. J. F. Thornton, Auctioneer. 3d-w.f.s.-37

### AUCTION SALE.

The following properties will be offered for sale at the Munro House Saturday, 23rd February, 1918, at 11 o'clock in the forenoon:

(1) The south-east corner of lot 3, west of the Communication Road, Smith, containing about 10 acres, good buildings, orchard, etc.

(2) The west end of the south half of lot 10, west of the Communication Road, Smith. Swamp land, cut over. Unimproved.

For further particulars, apply to Moore and Wearing, 408 Water street, solicitors of Estate of Wm. W. Millburn. 3d-9-16-22

## ORDER IS APPROVED

Canadian Press Despatch,

**OTTAWA, Feb. 16.—Government has approved Commissioner Pringle's order fixing the price of newsprint at $2.85, subject to certain modifications.**

## Mr. Gole Is Transferred

Mr. John G. Gole, Manager of Woolworth Company, has been notified of his transfer to the management of the Woolworth Co. store, at St. Catharines, where he will be for the next six months. After that time he will have charge of one of the big stores of the Company at the Coast.

## Six Months For Getting $30 Under False Pretences

Harry Gilbert, a former member of the bands of the 57th, 59th and 93rd was sentenced to six months in jail by Magistrate Dumble this afternoon on a charge of obtaining thirty dollars under false pretences. This morning Gilbert pleaded not guilty, but made a confession after the court had adjourned, and the hearing was resumed this afternoon. He admitted having obtained $10 from Miss Dickson, and $20 from Mr. R. M. Waddell, to whom he had appealed for subscriptions to a War Veterans' Relief of his own fabrication. He gave his name as Mr. Roberts and had asked prospective donors to forward their cheques to the Barrie Building. The police have been working on the case for several weeks. Finally a letter was sent to Mr. "Roberts," notifying him that there was a registered letter at the Post Office, and when Gilbert presented himself, it was stated, Detectives Newhall and Meagher were waiting nearby with the trap all set.

The ruse worked with complete success. Gilbert maintained his innocence this morning until the counsel of friends moved him to a confession. Mr. G. N. Gordon, Major Davidson and Adjt. McElhiney requested Magistrate Dumble to exercise clemency in dealing with the prisoner, who is a veteran of the South African war, in which he lost his right index finger, and a good musician. Mr. Dumble replied that he could not establish a precedent. Gilbert is married and has one child.

### BLONDIN TO ITALY.

Ottawa, Feb. 16. — A cable received here announces that Colonel Hon. P. E. Blondin, who latterly has been on the British staff at Rouen, has been sent to the Italian Front on a special mission.

# Social and Personal

Evangelist H. D. Kennedy and Mr. H. L. Fleming have closed a couple of revival campaigns in the London Conference. Over two hundred converts were recorded. On Monday, a campaign to last one month will open in Roseneath. Mr. Fleming, who conducts the musical end of the campaigns, is a graduate of the Moody Bible Institute, Chicago. While in the city Mr. Kennedy was the guest of his parents, Mr. and Mrs. Dawson Kennedy, Water Street.

Congratulations are being extended to Miss Lottie Childs, who has successfully passed her A. T. C. M. piano examination at the Toronto Conservatory of Music.

Mrs. F. Bruce Hutchinson, who is in Nicholls Hospital undergoing an operation, is doing nicely.

Mr. Norman A. Rae is spending a couple of weeks with his parents, Gilmour street.

Mr. W. W. Wilfred, who has had charge of the dress goods and silk department for the Cressman Co., Ltd., will leave shortly for St. Catharines, where he has accepted a lucrative position as manager for Madill & Co. During Mr. Wilfrid's sojourn in the city he has made many friends, who will regret to learn of his departure, but rejoice with him in his good fortune.

Corp. and Mrs. Wainwright are the week-end guests of friends in Port Hope, where Corp. Wainwright is renewing old acquaintances at T. C. S.

Mr. and Mrs. F. V. Clementi, Stewart street, are in Ottawa for a few days to say good-bye to Pte. Mutius Clementi, who leaves this week for overseas.

Mrs. Ames, Toronto, is visiting Miss Morrow, Weller street.

The congregation of Trinity Methodist church were delighted last night to welcome Mrs. George King back to their midst, being the first time she has been out since her recent illness in Nicholls Hospital.

Mrs. Peter Campbell returned last night from Petrolia, where she attended the funeral of her nephew, Flight Lieut. Fisher.

Miss Helen Lytle, Charlotte street, who, for the past four years, has been in the office of the Production Department of the Canadian General Electric Company, was the recipient of a handsome umbrella from her fellow employees on the occasion of her leaving her position with the Company.

Mr. H. J. Connelly of Jacksonlow, New Ontario, is visiting his sister, Mrs. Peter Grovelle, Park street.


## FOWLER'S PEBLO GLASSES

YOU CAN'T GUESS

What is the matter with your eyes when the letters all seem to run together when you are reading. Such an important matter can't be settled by guess-work. Dr. Fowler, with his scientific apparatus, finds the exact difficulty, and corrects it with the proper focus of his "Peblo" lens. Satisfaction guaranteed.

CONSULTATION FREE

**A.A. FOWLER** DOCTOR OF OPTICS Pharm. B. Toronto University
EYESIGHT SPECIALIST with NUGENT DRUG COMPANY

**RESTORE THE NATURAL SIGHT**


# TO-DAY'S WAR NEWS CONTINUED

(Continued from page 9.)

(Canadian Press Despatch.)

**AMSTERDAM, Feb. 16.—A prominent German Socialist named Horn has been sentenced to fifteen years' imprisonment for participating in the recent German strikes, according to despatches reaching here to-day from Berlin.**

(Special to The Toronto Star and The Peterborough Examiner.)

**GENEVA, Feb. 16.—Many Socialists were arrested in police raids at Berlin, Leipsic and Mannheim, according to reports received here to-day. No reasons for the raid are known.**

(Canadian Press Despatch.

**BERLIN, Feb. 16.—The commissioners representing the Central Powers left Petrograd yesterday and crossed the German lines this morning, it is announced officially.**

Rev. A. W. MacKenzie and Miss Florence were visitors in the city today from Lakefield to meet Cadet Kenneth MacKenzie, who is at present at Naval College, Kingston, and will spend a few days at the Grove.

Major W. H. Dobie, son-in-law of Mr. and Mrs. Hanmer, Downie street, and formerly of the Bank of Montreal staff, in the city, has recently received the distinction of receiving his Majority and being mentioned in despatches for conspicuous bravery.


# DR. BANTA'S Kidney, Liver and Rheumatic PILLS

## For the CURE of Kidney Trouble Backache and Rheumatism

**is the Finest Remedy that can be used for these diseases**

*So positive are we that it is what we claim for it that it is sold on a guarantee. Your money refunded if Dr. Banta's Pills do not help YOU, at*

## Lynch's Drug Store
## 168 Hunter St., Peterboro

ILLUSTRATED SECTION

# The Evening Examiner

PAGES One to Four

VOL. LXV, No. 352. THE EVENING EXAMINER, PETERBOROUGH, SATURDAY, FEBRUARY 16, 1918. PRICE TWO CENTS.

## Canadian Soldiers' Ballots - The War Activities Abroad and in the U. S.

CANADIAN SOLDIERS' BALLOTS AT OTTAWA.
Boxes and bags collected from voting stations on this continent.

Monster "Victory Ship" of the new American merchant marine, one of scores of others approaching completion "somewhere in the United States."

LOWER BROADWAY IN WARTIME—By Colin Campbell Cooper.
From the One Hundred and Thirtieth Exhibition by the Pennsylvania Academy of Fine Arts, Philadelphia, which opened recently.

ROYAL "BABES IN THE WOOD."

Princess Stephanie and Prince Budi of Windisch-Graetz. A Vienna newspaper tells a remarkable story concerning the two younger children of Princess Elizabeth of Windisch-Graetz, the daughter of the Princess Stephanie of Belgium, better known as the Countess Lonyay, and the ill-fated Archduke Rudolf, only son of the late Emperor of Austria. The children had gone to spend Christmas at their father's country seat, the Castle of Pleschkowitz, when one afternoon, while out for a walk, they eluded their nurse and disappeared in the forest. Twenty-four hours later they were discovered by a gamekeeper locked in one another's arms, fast asleep. The children were none the worse for their experience, and told their mother they had gone in search of their father, who is fighting on the Italian front.

A WINTER SCENE ON THE WEST FRONT.
Troops warming in front of a fire by the roadside. British official picture.

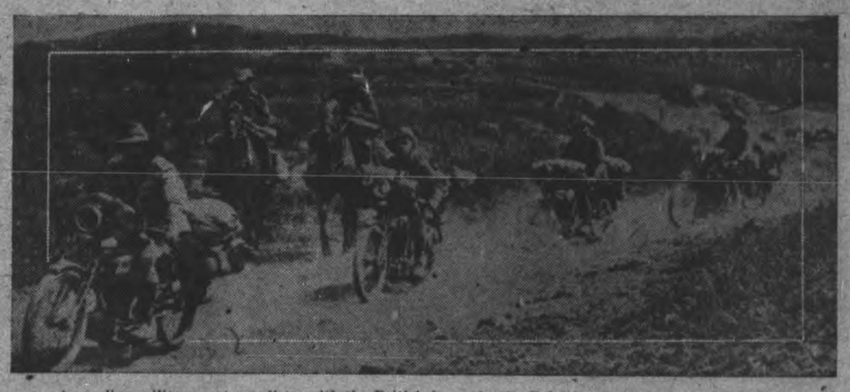

Australian military motorcyclists, with the British forces in the Palestine campaign, speeding over one of the ancient roads of the Holy Land near Jerusalem.

WOMEN FIRE-FIGHTERS.
At Middlesex, England, munition factory a women's fire brigade is constantly on duty. It is divided into three shifts of eight women each, one-third of them being on duty at a time.

PEASANTS AWAIT MENACE OF POISON GAS.
Pathetic scene in Flanders near the front, where everyone wears gas mask.

NOVEL BILLET ON WEST FRONT.
British soldiers entering with their packs.

# The Evening Examiner

PAGES
One to Four

THE EVENING EXAMINER, PETERBOROUGH, SATURDAY, FEBRUARY 16, 1918. PRICE TWO CENTS.


## n Soldiers' Ballots - The War Activities Abroad and in the U. S.

CANADIAN SOLDIERS' BALLOTS AT OTTAWA.
Boxes and bags collected from voting stations on this continent.

Monster "Victory Ship" of the new American merchant marine, one of scores of others approaching completion "somewhere in the United States."

BROADWAY IN WARTIME—By Colin Campbell Cooper, the One Hundred and Thirtieth Exhibition by the Pennsylvania of Fine Arts, Philadelphia, which opened recently.

ROYAL "BABES IN THE WOOD."

Princess Stephanie and Prince Budi of Windisch-Graetz. A Vienna newspaper tells a remarkable story concerning the two younger children of Princess Elizabeth of Windisch-Graetz, the daughter of the Princess Stephanie of Belgium, better known as the Countess Lonyay, and the ill-fated Archduke Rudolf, only son of the late Emperor of Austria. The children had gone to spend Christmas at their father's country seat, the Castle of Pleschkowitz, when one afternoon, while out for a walk, they eluded their nurse and disappeared in the forest. Twenty-four hours later they were discovered by a gamekeeper locked in one another's arms, fast asleep. The children were none the worse for their experience, and told their mother they had gone in search of their father, who is fighting on the Italian front.

A WINTER SCENE ON THE WEST FRONT.
Troops warming in front of a fire by the roadside. British official picture.

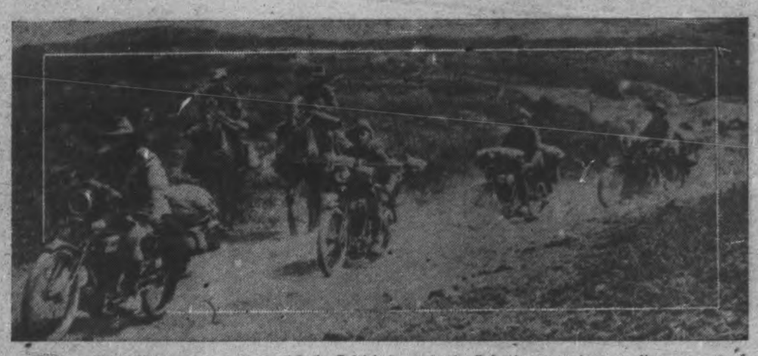

Australian military motorcyclists, with the British forces in the Palestine campaign, speeding over one of the ancient roads of the Holy Land near Jerusalem.

PEASANTS AWAIT MENACE OF POISON GAS.
Pathetic scene in Flanders near the front, where everyone wears gas mask.

NOVEL BILLET ON WEST FRONT.
British soldiers entering with their packs.

WOMEN FIRE-FIGHTERS.
At Middlesex, England, munition factory a women's fire brigade is constantly on duty. It is divided into three shifts of eight women each, one-third of them being on duty at a time.

ILLUSTRATED SECTION

# The Evening Examiner

PAGES One to Four

VOL. LXV, No. 352. THE EVENING EXAMINER, PETERBOROUGH, SATURDAY, FEBRUARY 16, 1918. PRICE TWO CENTS.

## Canadian Soldiers' Ballots - The War Activities Abroad and in the U. S.

CANADIAN SOLDIERS' BALLOTS AT OTTAWA.
Boxes and bags collected from voting stations on this continent.

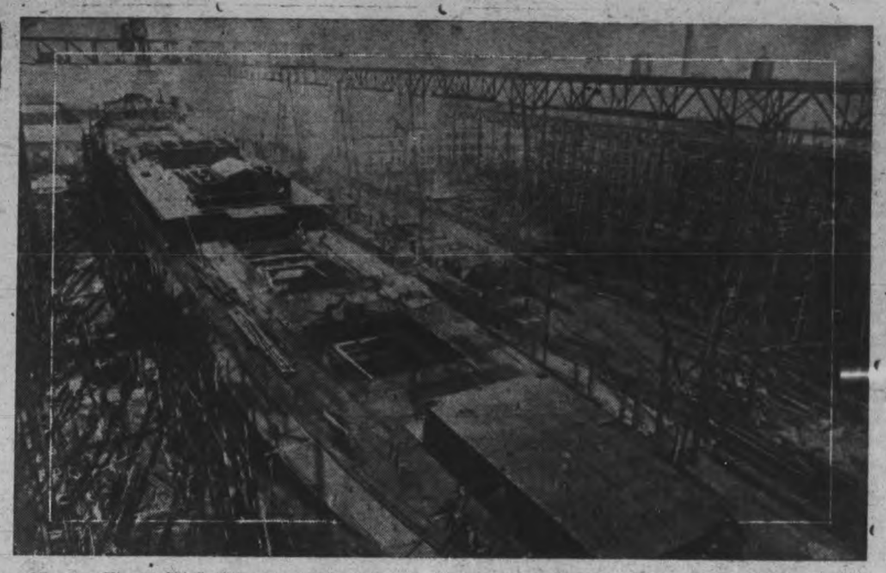

Monster "Victory Ship" of the new American merchant marine, one of scores of others approaching completion "somewhere in the United States."

LOWER BROADWAY IN WARTIME—By Colin Campbell Cooper.
From the One Hundred and Thirtieth Exhibition by the Pennsylvania Academy of Fine Arts, Philadelphia, which opened recently.

ROYAL "BABES IN THE WOOD."

Princess Stephanie and Prince Budi of Windisch-Graetz. A Vienna newspaper tells a remarkable story concerning the two younger children of Princess Elizabeth of Windisch-Graetz, the daughter of the Princess Stephanie of Belgium, better known as the Countess Lonyay, and the ill-fated Archduke Rudolf, only son of the late Emperor of Austria. The children had gone to spend Christmas at their father's country seat, the Castle of Pleschkowitz, when one afternoon, while out for a walk, they eluded their nurse and disappeared in the forest. Twenty-four hours later they were discovered by a gamekeeper locked in one another's arms, fast asleep. The children were none the worse for their experience, and told their mother they had gone in search of their father, who is fighting on the Italian front.

A WINTER SCENE ON THE WEST FRONT.
Troops warming in front of a fire by the roadside. British official picture.

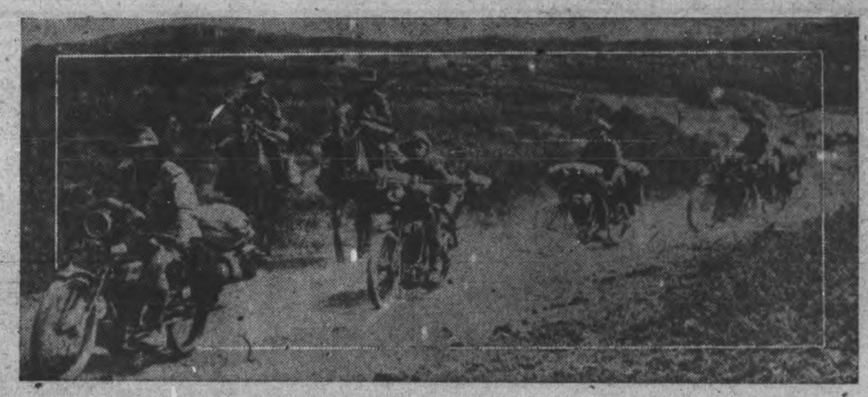

Australian military motorcyclists, with the British forces in the Palestine campaign, speeding over one of the ancient roads of the Holy Land near Jerusalem.

WOMEN FIRE-FIGHTERS.
At Middlesex, England, munition factory a women's fire brigade is constantly on duty. It is divided into three shifts of eight women each, one-third of them being on duty at a time.

PEASANTS AWAIT MENACE OF POISON GAS.
Pathetic scene in Flanders near the front, where everyone wears gas mask.

NOVEL BILLET ON WEST FRONT.
British soldiers entering with their packs.

# - Recent News Events The World Over in Graphic Form -

"TOMMY" MEETS ITALIAN GIRLS.
British troops are very popular in Italy. Here soldiers are seen drawing water for the girls.

M. W. F. O'CONNOR, K.C.
Cost of Living Commissioner for Canada, whose recent report on the quantity of eggs in storage has caused hot protest from packers.

RUSHING BRITISH TROOPS TO THE FRONT.
Army lorries, loaded with infantrymen, passing through a recently-captured French village in the fighting line.

TOMMIES ON A JOY RIDE IN ITALY.
They seem to enjoy this little diversion.

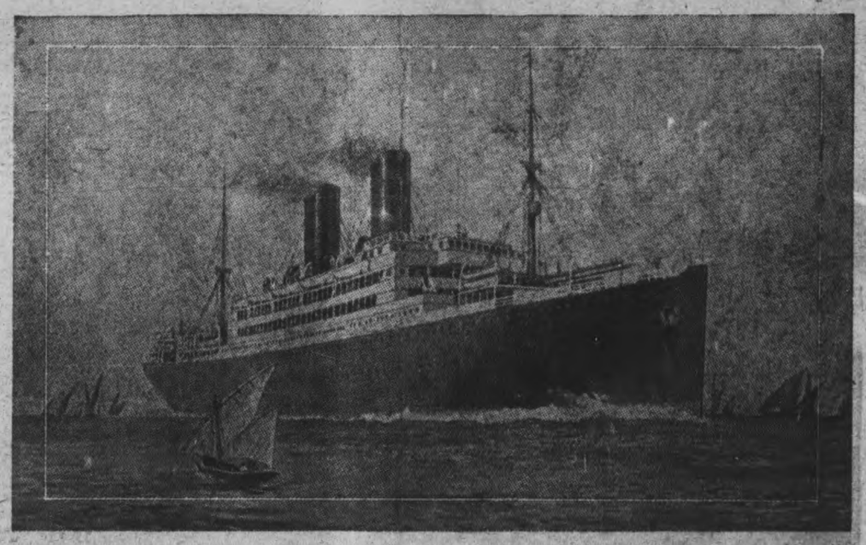

THE LOST TRANSPORT.
Str. Tuscania, torpedoed off the Irish coast, with the loss of nearly 200 American soldiers. The Transylvania, torpedoed early in the war, was a sister ship.

"REMOVE CAUSE AND PREVENT ACCIDENTS."
With this in mind, British soldiers are instructed to pick up nails which they may see on the road and put them into this box. Nails on the road have caused many accidents in puncturing tires and injury horses' feet.

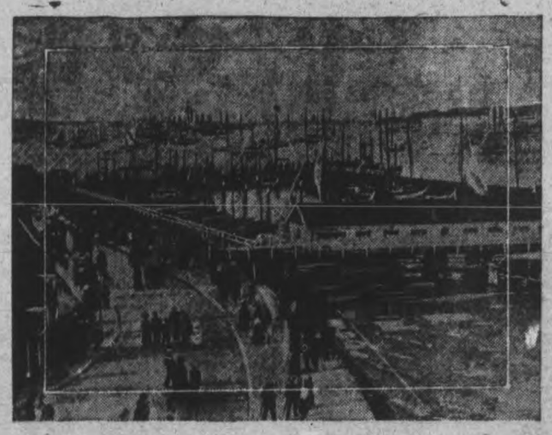

WHERE THOUSANDS WERE ON STRIKE.
Kiel, Germany's famous naval station.

CANADIAN "HEAVY" IN TROUBLE.
Getting a howitzer into position after the cogs had been frozen. Rags soaked in petrol had to be fired under them before they could be fired.

Admiral Benson, of United States Navy, arriving on board flagship, shaking hands with Admiral Sir David Beatty.

THE ONLY TRAM CAR IN BAGDAD.

FLIGHT OF ITALIAN PEOPLE FROM INVADERS.
Women and children huddled in wagons in their retreat from the northern districts as the Teuton armies advanced recently. They are on their way from the m

WHEN REAL COURAGE IS NEEDED.
Daylight raid in "No Man's Land" by British Tommies wearing white clothes to render themselves invisible in the snow.

# - Scenes of Timely Interest Pretaining to the Great War -

Pte. Claude Burt, of Elgin, Ont., enlisted in Winnipeg fourteen months ago with the 107th Battalion; has been in the trenches for 12 months, and is yet uninjured.

Pte. F. B. Switzer, in France with the 21st Kingston Battalion. He is a son of Mr. and Mrs. James D. Switzer, Marlbank, Ont.

MILK QUEUE IN PETROGRAD.
Women in line to secure bare necessities of life.

LEON TROTSKY LEAVING A COUNCIL MEETING.
Trotsky, the Russian Foreign Minister, seated in the rear seat of the automobile, is receiving a report from several officers. It is reported that Niqolai Lenine, the Bolsheviki Premier, is jealous of Trotsky, who is said to be "the brains" of the Bolsheviki.

Captain C. W. Dickson, M.C., son of Mrs. C. T. Dickson, Alice Street, Kingston.

Sergt.-Major H. E. J. Groom, W.O., now in France with the railway trosp. His wife resides at 436 Division Street, Kingston.

TO FIGHT AIRPLANES.
This picture, from a British official photo shows a novel adaptation of the light machine gun to anti-aircraft work. A wheel is fixed to a pole driven into the ground. The gun is then attached to the rim of the wheel so that it points almost straight up, and can be speedily swung around to any position to keep the speeding enemy plane in range.

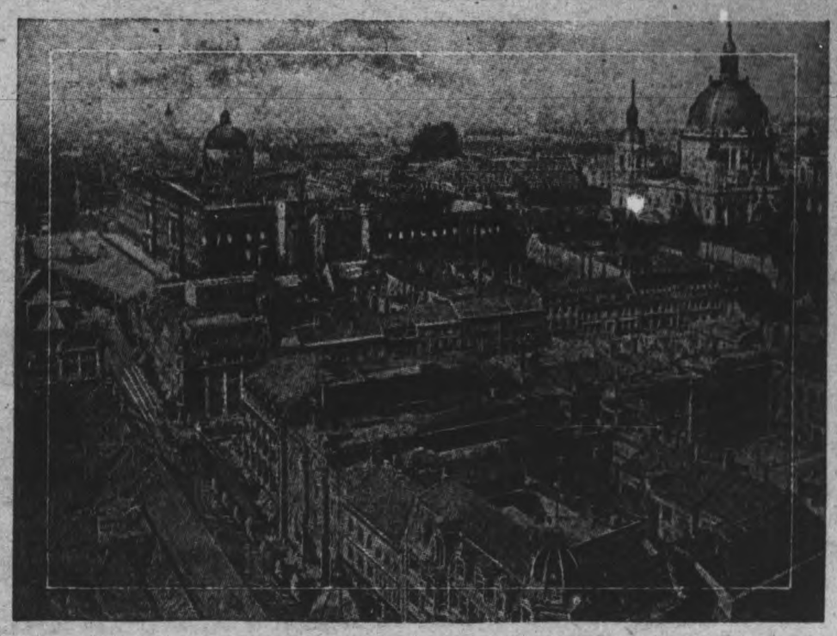

IN TROUBLED HUN CAPITAL.
View over a portion of the City of Berlin.

THE SPOILS OF WAR.
British motor machine gunners wearing helmets captured during engagements with the Huns.

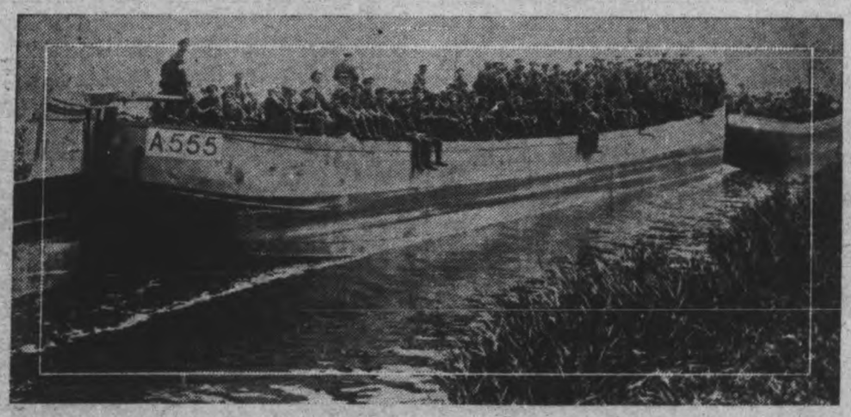


BRITISH TROOPS GOING TO THE FRONT.
A British official picture from France, showing soldiers being conveyed by canal barges toward the fighting front.

PANTOMIME ON WEST FRONT.
Soldiers rehearsing "Cinderella" in the snow.



WORLD SHRINE ENDANGERED.
The Bridge of Sighs, a historic spot in ancient Venice, celebrated in song and story. Hun aviators during the last few days have dropped many bombs on Venice.

NATIVE TROOPS PASSING THROUGH BAGDAD.

Pte. Robert S. Evans of 12 Spring St., Niagara Falls, has again been wounded. He went away with his brother and father in the 86th Machine Gun Batt., that left Canada in May, 1916. He enlisted at the age of 15, and was only 16 years old when he was first wounded. He is the youngest boy in the British army that has been "over the top" in Flanders as far as is known.

HUNDREDS OF GERMAN GUNS EXHIBITED.

The French populace gathered in front of the famous old church at Soissons to see this wonderful display of guns captured at Chemin des Dames. The French scored a great victory in the many battles around this section, and the Germans were swept back in the great advance.

INDIAN TROOPS PASSING THROUGH BAGDAD.


## Solve This Puzzle

*And Win a Phonograph.*

| | |
|---|---|
| XLIFAAH | 1st Prize—Phonograph |
| LEMONTAR | 2nd Prize—Wrist Watch |
| WATATO | 3rd Prize—Camera |
| ROTTONO | 4th to 10 Prizes—A Fountain Pen each. |
| NEWPIGNI | |

**Also a Great Many Consolation Prizes.**

All you have to do to win one of these splendid prizes is to re-arrange the above letters so that they spell the names of five Canadian cities and fulfil one simple condition.

**There Are No Entrance Fees.**

Every person sending in a correct solution will be awarded a prize if they fulfil one simple condition. This need not cost you one cent of your money. All replies will be judged with the utmost care and the prizes will be awarded according to merit. Neatness will be considered, so be sure to write plainly. This contest will close shortly. Send in your answer at once and win one of these handsome prizes.

**Selfast Specialty Co., Dept. C**

Drawer 391, Sta. F.,

TORONTO

Welsh Fusiliers carrying staves into their trenches.

Capt. Ronald L. Fortt, Royal Canadian Artillery, who recently, after many attempts, went overseas, from Kingston.

Capt. J. J. Graham, Kingston, formerly Provost Marshal, now Dominion Police Inspector for this military district.

DIRECTING ARTILLERY FIRE.

A French observer in a captive balloon giving instructions to heavy artillery. The balloons are subject to frequent airplane and artillery attacks.


# WIN One of these new 1918 autos Or their full value in Cash!

Solve this Great Moving Picture Mystery
Over $1600.00 in prizes
To be given FREE

IN THIS particular Moving Picture Theatre the names of the famous players who would soon be appearing in the pictures were each night flashed on the screen. On this particular night the operator, wanting to play a little joke on his audience, took the names of the players and so mixed up the letters in each name that they spelt out the funny sentences you see above.

Time and time again this film was flashed on the screen only to be demanded back. Many of the audience are still trying to solve the mysterious names. Can you help them?

In case you are not familiar with the names of the popular moving picture actors and actresses, the list below may help you.

**These Magnificent Prizes given for the Best, Correct or Nearest Correct Replies!**

1st Prize, 1918 Chevrolet Touring Car, Value $750.00; 2nd Prize, 1918 Ford Touring Car, Value $495.00; 3rd Prize, $100.00 Cash; 4th Prize, $75.00; 5th Prize, $50.00; 6th Prize, $25.00; 7th Prize, $20.00; 8th Prize, $15.00; 9th Prize, $10.00; 10th Prize, $10.00; 11th Prize, $10.00; 12th Prize, $10.00; 13th Prize, $5.00; 14th Prize, $5.00; 15th Prize, $5.00; 16th Prize, $5.00; 17th Prize, $5.00; 18th Prize, $5.00; 19th Prize, $3.00; 20th Prize, $3.00; 21st Prize, $3.00; 22nd Prize, $3.00; 23rd Prize, $3.00; 24th Prize, $3.00; and 25 Extra Cash Prizes of $1.00 each.

1st PRIZE 1918 Chevrolet Touring Car, or its Price, $750.00 Cash

2nd PRIZE 1918 Ford Touring Car, or its Price, $495.00

**Names of Some of the Favorite Players**

Charlie Chaplin, Hazel Dawn, Francis X. Bushman, Beverly Bayne, Francis Ford, Grace Cunard, Marguerite Clark, Clara Kimball Young, Fannie Ward, Max Linder, Dustin Farnum, Alice Brady, Theda Bara, Wilton Lackaye, Douglas Fairbanks, Blanche Sweet, Julia Sanderson, Marie Doro, Pauline Frederick, Robert Warwick, Anita Stewart, Olga Petrova, Norma Talmage, Lou Tellegen, George Beban, Annette Kellerman, Mary Pickford, Lillian Walker, Mabel Normand, Pearl White.

**This Great Contest Is Absolutely Free of Expense. Send Your Answers To-Day!**

This great contest is being conducted by the Continental Publishing Co., Limited, one of the largest and best known publishing houses in Canada. That is your guarantee that the prizes will be awarded with absolute fairness and squareness to you and every other contestant. Frankly, it is intended to further introduce EVERYWOMAN'S WORLD, Canada's Greatest Magazine. You may enter and win the best of the prizes whether you are a subscriber to EVERYWOMAN'S WORLD or not, and, moreover, you will neither be asked nor expected to take the magazine or spend a single penny of your money in order to compete. Here's the idea:

EVERYWOMAN'S WORLD is so popular everywhere that it now has the vast circulation of over 125,000 copies a month; but our motto is: "EVERYWOMAN'S WORLD in Every Woman's Home." We want more Canadian magazine readers to become acquainted with this famous publication. Therefore, when we acknowledge your entry to this contest and you know your standing for the prizes, we shall send you without cost a copy of the very latest issue and a review of many of the fine features soon to appear. Then, in order to qualify your entry to be sent on for the judging and awarding of the grand prizes, you will be asked to assist us in carrying on this big introduction plan by showing your copy to just four friends or neighbours who will appreciate this really worth-while All-Canadian magazine and want it to come to them every month. You will easily fulfill this simple condition in a few minutes of your spare time and we will even send copies for each of your friends if you wish.

How to send your Solution.—Use one side of the paper only and put your name and address (stating Mr., Mrs., or Miss) in the upper right-hand corner. If you wish to write anything but your answers, use a separate sheet of paper.

Three independent judges, having no connection whatever with this firm, will award the prizes, and the answer gaining 160 points will take first prize. You will get 10 points for every name solved correctly (No. 10 being excepted as it is practically given); 20 points will be awarded for general neatness, style, spelling, punctuation, etc.; 10 for handwriting, and 40 for fulfilling the condition of the contest. Contestants must agree to abide by the decision of the judges. The contest will close at 5 p.m., May 30th, immediately after which the answers will be judged and the prizes awarded. Address your answers to-day to

Movie Contest Editor, Everywoman's World, Continental Publishing Co., Limited, 300 Continental Building, Toronto, Ont.



FOR PURE, HEALTHFUL INDOOR AIR—USE THE

## RADIATOR HUMIDIFYING PAN

Fits between radiator and wall. Out of sight. Out of the way. Saves your health. Saves your coal. Just as essential to comfort and health as is heat itself.

Used by hundreds of banks, offices, factories, hospitals, and homes.

Ask your dealer.

No. 1—6½ inches between sections.
No. 2—4 inches between sections. PATENTED.

WILSON SPECIALTIES, 69 Bay Street, TORONTO



# Davidson Gold Mines

We think that the present is the proper time to buy Davidson Gold Mines stock. The price of the issue is relatively low at the moment, and we are informed that the property will go on a producing basis before the end of this month.

The attractiveness of the Davidson as a speculative investment is exceptional; because of the extensive bodies of good milling ore opened up and ready for the mill, because of the relatively small capitalization of the company, because the company is entirely free of debt and because the mine is efficiently managed.

We believe that your profits will be larger if you wire us your orders for Davidson stock at once.

**F. C. SUTHERLAND & CO.**

12 KING STREET EAST, TORONTO.

# FREE FAIRY PALACE DOLL HOUSE, 3 BEAUTIFUL DOLL SETS, RING AND "PRINCESS PAT" DOLL

Just think girls! We will give you all these grand presents absolutely without cost. First The Big Beautiful Fairy Palace Doll House, so big and roomy that it will hold a whole family of dolls; then a real Wash Set, consisting of wash tub, wash board, wringer, iron and stand, big clothes basket, clothes line and a little case full of dolly clothes pegs; then you get a five-piece baking set, containing bakeboard, rolling pin, potato masher, mixing bowl and basin; the beautiful baby doll carriage you see above, handsome as can be with its fine parasol and bright metal finish, and a lovely gold shell ring set with beautiful sparkling stones. Last but not least, every girl can get the lovely big "Princess Pat" dressed doll—over 16 inches high. It's a "made-in-Canada" beauty, with unbreakable head, and she is dressed completely from head to foot, real shoes, underwear, dress and hat.

GIRLS—Write to-day and we will send you Free a big sample package of Fairy Berries, the lovely new Cream Candy Coated Breath Perfume. We want you to try them and learn how delicious they are. With your sample we will send just 32 handsome big packages to introduce among your friends at only 10c each. That is easy. Open your sample package and ask everyone to try a Fairy Berry. Everyone just loves them—they perfume the breath, purify the mouth and leave a delightful lasting fragrance. Everyone takes a package or two at once, so you will sell them all very quickly. Then return our money only $3.20, and we will promptly send you the big doll house, complete wash set, baking set, doll carriage and ring, just as you see them, and the lovely big "Princess Pat" doll you can also receive for simply showing your grand presents among your friends and getting only three of them to sell Fairy Berries and earn our lovely premiums as you did.

Write to-day girls—We arrange to stand payment of all delivery charges on your presents and if you can't sell all the breathlets we will take them back and give you presents for what you do sell.

Address THE FAIRY BERRY COMPANY, DEPT. B. 24 TORONTO, ONT. 18B



# FREE BIG PHONOGRAPH AND BRITISH LION OR PRINCESS PAT RING

Complete with 6 Double Records 12 SELECTIONS

Don't give $25.00 for a phonograph. You can get this beautiful machine complete with 12 of the newest selections absolutely free of cost. It is a magnificent machine. Its tone is powerful and as clear as a bell and it plays any make disc record—Victor, Columbia or Edison. It has a handsome mahoganized case, tapered tone arm, nickel trimmings, powerful motor, and in fact many of the big features found in the highest grade machines.

Every loyal Canadian will also want the magnificent British Lion or Princess Pat gem ring. They are fashion's latest creations in fine jewellery. The Lion ring is a handsome massive carved Lion head with jewelled eyes and mouth—the emblem of Britain's greatness. The Princess Pat is an exquisite design set with five sparkling brilliants and having all the appearance of a $50.00 diamond ring.

These great prizes are being given away FREE to quickly advertise and introduce "Fairy Berries" the delightful, new, Cream Candy Coated breath perfume that everybody just loves. Send your name and address to-day and we'll send you free a big trial package and just 25 handsome 10c packages to introduce among your friends. Open your free package, try Fairy Berries yourself and ask all your friends to try them. Everyone wants a package or two at once, they are so delicious. Fairy Berries sweeten the breath, purify the mouth, and leave a lasting fragrance. You'll sell them like hot cakes. Then return our money, only $2.50, and we'll promptly send your choice of the beautiful rings, all postage paid, and the grand phonograph and records complete you can also receive for just showing your fine prize to your friends and getting only six of them to sell our goods and earn our fine premiums as you did.

SEND NO MONEY. Just send your name and address to-day. A post card will do. Address 6B

THE FAIRY BERRY COMPANY
Department P. 17 Toronto, Ontario



# FREE DANDY BICYCLE AND GREAT WATER PISTOL

Boys send us your name and address to-day and you can get a Real Daisy Water Pistol and our great Flying Champion Bicycle in return for a little easy pleasant work. This is the finest bicycle any boy could own. It has a 22 inch frame, coaster brake, non-skid tires, roller chain, and all the most up-to-date improvements—just the slickest, spickest bicycle you've ever seen. And the Daisy Water Pistol beats all. Just what you've always wanted. It looks like a real automatic revolver, but shoots a straight, powerful stream of water that will chase dogs or cats, & provide a barrel of fun.

**Here's Our Proposition for Live Boys**

No Money in Advance.—Just send your name and address to-day and get a free sample package of "Dainties", our delicious new whipped-cream candy coated breath perfume that we want everybody in the land to try. With the free sample we send you just 30 handsome packages that we want you to introduce among your friends at only 10c a package. The sample package will make it easy for you. Just open it and ask your friends to try a couple of "Dainties". They will like them so much that everyone will buy a package or two at once. A couple of little "Dainties" will purify the mouth and perfume the breath. Everybody just loves them. No trouble at all to sell.

Return our $3.00 when the breathlets are sold and we will promptly send you, all charges prepaid, the dandy Daisy Water Pistol, and the grand bicycle you can also get without selling any more goods, by just showing your fine prize to your friends and getting only six of them to sell our goods and earn our fine premiums as you did. Write to-day boys and you can soon own these fine rewards. 1B

Address—THE REGAL MANUFACTURING CO. Dept. N 22 TORONTO, ONT.



New York Stocks
N. Y. Curb Stocks
Porcupine Stocks
Cobalt Stocks

Weekly Market Letter sent without charge on request

**KEMERER, MATTHES & CO.** 108 Bay Street TORONTO

(Members Standard Stock Exchange), (Members Philadelphia Stock Exchange).

Offices:
New York, Philadelphia, London, Hamilton.

10 PAGES
PAGES 1-4

# The Evening Examiner

Copies Printed during January 148,740
A Daily Average 5,720

VOL. LX. No. 41 PETERBOROUGH, MONDAY, FEBRUARY 18, 1918 PRICE TWO CENTS

"Cheer Up"

We're Open Again, prepared to make up for Lost Time.
DON'T WAIT
ARRANGE FOR A SITTING NOW
Is the Time—the 'Phone 368

Troy
STUDIO
140½ Hunter Street

DROPPED ONE BOMB.

(Canadian Press Despatch)

LONDON, Feb. 18—Six aeroplanes took part in the attack against London last night. Only one penetrated the city, which dropped a single bomb. This bomb demolished a house and buried an invalided officer and his wife and two children. Several bombs were dropped on the outskirts. No damage reported.

REFUSED TO OBEY.

(Canadian Press Despatch)

PETROGRAD, Feb. 18.—An Associated Press despatch from Moscow dated Tuesday, (delayed) says German soldiers at Grodno and Kovno refused to obey the command to move to the French front, and entrenched themselves under the protection of their own artillery and defeated a detachment of loyal troops.

AUCTION SALE OF FARM STOCK AND IMPLEMENTS

Will be held at the home of Mr. J. J. Moore, 4th Line of Smith, on Wednesday, February 20th, 1918.

Sale consists of pure-bred Holstein cattle, first-class horses, Clyde and Percherons, six brood sows and a number of bred-to-lay barred rock hens. Also numerous farm implements.

Sale commences 1 o'clock p.m. sharp.

Lunch served to people coming from a distance. 2d-40

HOSPITAL BOMBED.

(Canadian Press Despatch)

American Army in France, Feb. 18—An American Field Hospital was mombed by enemy aeroplanes. No casualties.

ARMISTICE EXPIRES TO-DAY.

(Canadian Press Despatch)

BERLIN, Feb. 18.—The armistice between the Russians and Germans expires at noon to-day.

STRIKE IN PROGRESS.

(Canadian Press Despatch)

LONDON, Feb. 18.—Reuter's Warsaw despatch says a general strike is now in progress.

# Woman Killed After A Violent Fight In Home

## Terrific Struggle Marks the Slaying of Rooming Housekeeper—Vicious Dogs Crouch at Side of Victim's Body Talkative Parrot Silent.

## CLEWS POINT TOWARD FEMALE ASSAILANT

New York, Feb. 18. — Mrs. Helen Hammel, 48 years old, was found strangled to death in the basement of a rooming house which she had for many years conducted at No. 507 West Twenty-third street. She had been terribly beaten and her arms were covered with deep bites. A linen towel tied tightly about her throat apparently caused death.

The detectives of the Fourth branch after a thorough investigation of the case, developed but one tangible clew. They believe that Mrs. Hammel was slain by a woman.

In many aspects the crime is singular. The theory of robbery was abandoned immediately with the finding of nearly six hundred dollars in jewelry and a like sum in money near the body. The woman's pocketbook lay beside her undisturbed and two dogs which were constant companions, one of them unusually vicious, did not interfere with the commission of the brutal slaying. From this the police gather that the slayer was known by the dogs.

Eugene Wendle, a lodger in Mrs. Hammel's house, arrived home from work yesterday at 11 o'clock in the morning. He went to his room, and subsequently called down to Mrs. Hammel to wake him at seven o'clock last night. She did not answer, as she usually did, and he went down through the rooms seeking her. In the basement of the house where the woman lived in three rooms with her husband, he found her body. It was lying upon a couch and beside it there crouched the two dogs. On a table in the centre of the room a parrot, which the police subsequently learned can talk fluently, moaned incessantly.

Wendle ran into the street, and summoned Policeman Neff, of the West Twentieth street station. The Fourth branch detectives were soon on the scene. Evidences of a terrible struggle extended through the long entrance hall and into the room where the body was found. The walls and floor were stained and articles of furniture were scattered all about the room. Near the table the police found a steel such as is used with a carving set. It was stained and half covered with hair. A piece of a washing stick in like condition was found half way through a window, leading to the rear yard.

It was apparent that Mrs. Hammel had suffered a fracture of the skull. A peculiar fact in connection with her injuries was that the person who inflicted them had subsequently washed the dead woman's face, and then put a linen bandage with absorbent cotton over the deep scars upon her forehead.

This unexpected attention on the part of the assailant first inclined the police to their theory, later strengthened, that the crime was committed by a woman. The teeth marks upon her arms were made by small teeth in a small semi-circle, and hairpins were in great profusion all about the floor.

When Inspector John J. Cray, Assistant District Attorney Cardone and Acting Captain Thomas Walsh of the Second Branch Detective Bureau, arrived at the house, they sent for Frederick Hammel, the woman's husband, who is employed as a cook at the Sailors' Snug Harbor, Staten Island. He said that he left the house on Monday at noon and that he had not been there until summoned yesterday. His work had made it impossible for him to get home more than twice a week since the war began.

All of the seven boarders in the house were questioned and the police decided that none of them were involved. Then they began a search for another boarder, a woman. Up to a late hour she had not been found, but the police learned that her absence would not necessarily involve her since she has been away frequently for days at a time.

### Heard Womans Screams.

Wendle, the man who found the body of Mrs. Hammel, was the last one to see her alive. That was at eleven o'clock on Wednesday morning. The police learned that Edward Kelly, who keeps a poolroom adjoining the Hammel house, had commented on Wednesday afternoon regarding screams in the basement in which Mrs. Hammel was found. He said that he thought nothing of the incident at the time, knowing that Mrs. Hammel had two dogs which could protect her in an exigency.

The only other indication of an unusual incident in the house was reported by William Comm, a roomer who is employed at night, and who was in bed in the house on Wednesday afternoon. He told the police that at about two o'clock he heard Mrs. Hammel in an altercation with a woman and that subsequently he heard a noise which he assumed to be slamming of a door. He was interested in the incident because of the fact that he had lived at the house for five years and had never heard Mrs. Hammel raise her voice or become ill-natured about anything.

Although the woman's husband identified a broken side comb as the property of his wife, the fact that more than twenty hairpins were scattered about the basement and a small coloured stone from a ring which did not belong to Mrs. Hammel was found, combined with other circumstances to interest them in the absence of the woman roomer. They could establish no proof of a quarrel at any time between the two women nor could they find any indication that Mrs. Hammel was on bad terms with any one. She had been in charge of the rooming house for nearly ten

(Continued ron Page 4.)

It bears the Seal of Purity

All over the world the name Sunlight stands for purity in Soap. Our $5,000 guarantee of Purity is something more than an advertisement. It marks the high standard we have set for ourselves to give you the best laundry soap it is possible to produce at any price.

Sunlight Soap

## MONDAY MORNING BULLETINS

### Russians Have Delivered Ultimatum to Roumania—Four U-Boats Sunk

Canadian Press Despatch:

(Canadian Press Despatch.)

LONDON, Feb. 18.—The Turks are again making a big massacre of the Armenians.

AERIAL ACTIVITY.

(Canadian Press Despatch)

LONDON, Feb. 18. — Seventeen German planes were brought down by the Allies in France.

ULTIMATUM DELIVERED.

(Canadian Press Despatch)

PETROGRAD, Feb. 18.—The Russians have delivered an ultimatum to Roumania.

SANK U BOATS.

(Canadian Press Despatch)

LONDON, Feb. 18.—The British Naval vessels sank four German U boats in the Straits of Dover.

SEARCH FOR DEFAULTERS.

(Canadian Press Despatch)

TORONTO, Feb. 18. — Dancing academys and other places were raided here in a search for defaulters.

DIPLOMATIC RELATIONS.

(Canadian Press Despatch)

AMSTERDAM Feb. 18.—Bulgaria has resumed diplomatic relations with Russia, according to a Sofia telegram.

DEMOBILIZATION DELAYED.

(Canadian Press Despatch)

AMSTERDAM, Feb. 18.—A Berlin despatch says Russia has not begun demobilization, which her representatives at Brest-Litovsk announced had been ordered.

PLAN DEMONSTRATION.

(Canadian Press Despatch)

LONDON, Feb. 18.—A Central News despatch says there is great excitement in Warsaw. Students and workmen are planning a great demonstration. The military and police are patrolling the streets.

ENEMY AIR RAID.

(Canadian Press Despatch)

LONDON, Feb. 18.—Hostile aircraft crossed the Kent Coast of the Thames estuary about ten o'clock Saturday night and proceeded towards London. Raid was still in progress. Only one bomb so far reported dropped in London.

ENEMY AIR RAID.

(Canadian Press Despatch)

LONDON, Feb. 18. — General Haig's last reports say German raids were made against the British forces south of the Scarpe. The British lost few men and took some prisoners.

ON FRENCH FRONT.

(Canadian Press Despatch)

PARIS, Feb. 18.—An official report says artillery was active on the right bank of the Meuse and in the region of Bezonvaux and at several points in Upper Alsace.

FORCES CONCENTRATED.

(Canadian Press Despatch.)

AMSTERDAM, Feb. 18.—A Berlin despatch says the German forces are being concentrated in Ukraine to attack the Bolsheviki. A declaration against the Bolsheviki is to be made in Berlin next week.

# SIR WM. ROBERTSON CHIEF OF THE STAFF TENDERS RESIGNATION

## Major-General Wilson Succeeds Him—General Robertson Declines to Take Position on the Allied War Council—What the Change in the High Command Means.

LONDON, Feb. 18. — General Sir William Robertson, chief of the British Imperial Staff, has resigned, it was officially announced. General Wilson, Sub-chief of Staff, takes the vacated place.

General Robertson was unable, the statement says, to accept a position as military representative on the Supreme War Council at Versailles, or to continue as chief of the Imperial General Staff with limited power.

The inference to be drawn from the British official statement regarding General Robertson's resignation seems clearly to be that the Supreme War Council has been given the powers which its name implies, and that it will be in fact the directing head of all the allied military operations.

There have been many rumours recently that General Robertson was to retire as Chief of the British Staff and be replaced by Major-General Sir Henry Hughes Wilson, the Sub-Chief of Staff and British Military Representative on the Supreme War Council. The suggestion was, however, that should this change be made, General Robertson would exchange places with General Wilson and become the British Military Member of the Versailles Council.

### General Robertson's Career.

Sir William Robertson has had one of the most remarkable careers in the British army. He enlisted in the 9th Lancers at the age of 19 and after studying hard to obtain an education he received a commission in the 3rd Dragoon Guards at the age of 29. Four years after becoming an officer he won the distinction of being attached to the intelligence branch of the service in India. There he studied Indian languages one after another until he became one of the expert linguists of the army. Against heavy odds he won his way steadily forward without influence by sheer hard work.

During the South African war he served on the staff of the expeditionary force and won the approval of Lord Kitchener for his faculty of getting things done. Following the South African war, he received the appointment of commandant of the study of languages in French and German and added the close study of continental armies. His administrative abilities while in charge of the staff college marked a new epoch there.

### Severely Wounded in Chitral.

On the outbreak of War Sir William was Director of Military Training, and he had much to do with the preparation of the British expeditionary force. He went to France as quartermaster-general, and his success in that department led to his appointment as chief of staff under whose direction all branches of the army came.

Sir William served during the Chitral campaign, where he was severely wounded, and in which he was mentioned in despatches and received in addition to the campaign medal with two clasps the Distinguished Service Order. In the South African war he was promoted to the rank of lieutenant-colonel, mentioned in the despatches, and awarded the Service Medal with four clasps. He was promoted to the rank of brigadier-general at Aldershot in 1907, and passed the staff college in 1908.

Among the earlier war service exploits of this distinguished officer were the Miranzi and Black Mountain expeditions in 1891, during which he acted as transportation officer.

### Rose From Ranks.

The most remarkable fact in the career of Sir William Robertson is the fact that he has risen from the ranks, educated himself and outstripped in the race for promotion men who appeared to have every possible advantage over him in the way of education.

A born soldier, there has been but one example of promotion from the ranks which can compare in any way with the career of the Chief of Staff, which was that of John Elley, a tanner's apprentice, who is buried in the chapel Royal at Windsor, under the title of Sir John Elley, K.C.B.

Second only in command to Sir Douglas Haig, the position of Sir William Robertson became necessary through the new problems which had to be faced in the present war. He was selected for the position by Lord Kitchener himself, who can detect an organizer by instinct. During the war the work which Sir William has accomplished is regarded throughout the army as the most brilliant piece of scientific management of material that the war has ever seen.

### New Chief of Staff.

Lieut.-Gen. Sir Henry Hughes Wilson, K.C.B., is an Irishman, 53 years of age, of fine physique and soldier-like bearing. While his activities have chiefly been diverted into staff channels, he has had a distinguished military career, and possesses all those qualities which eminently fit him for leadership.

Before the present war Gen. Wilson saw active service in Burma and South Africa, where he won the D. S. O. Following the South African campaign he was made Director of Military Operations at the War Office, and in this position made his mark as an administrator, rendering valuable service to Lord Haldane when he was organizing the expeditionary force.

When the war broke out in 1914 he was appointed Deputy Chief of the General Staff in France, later becoming Chief Liaison Officer at French headquarters. In 1916 he went to Petrograd as British military member of the Franco-British Mission to Russia.

His whole knowledge of military matters affecting all the entente allies made him the logical choice for Britain's representative on the allied central military committee and his appointment to that position was consequently no surprise.

TO CURE A COLD IN ONE DAY

Take LAXATIVE BROMO QUININE (Tablets). It stops the Cough and Headache and works off the Cold. E. W. GROVE'S signature on each box.

The Rexall Store

Fortify Your System Against Coughs, Colds and Wasting Diseases WITH Rexall Emulsion of Cod Liver Oil With Hypophosphites

In this preparation you get the very best quality of ingredients and is better value than any other preparation of its kind.

After using a bottle of Rexall Emulsion if you feel you haven't had value for your money:—

Bring back the empty bottle and we will refund your money as cheerfully as we received it.

The price is

$1.00 Per Bottle

McDERMID & JURY'S
The Safe, Satisfactory Druggists
The Rexall Store
COR. GEORGE & CHARLOTTE

WE ARE HERE TO SERVE YOU

THE CAUSE OF APPENDICITIS NOW DEFINITELY KNOWN

The commonest cause of appendicitis is constipation. Every doctor says so. When you require physic, don't get a cheap drastic pill—get Dr. Hamilton's Pills, which are made from the private formula of one of the greatest physicians. Dr. Hamilton's Pills strengthen the stomach, regulate the bowels and prevent any tendency to appendicitis. In one day you feel the tremendous benefit of Dr. Hamilton's Pills. By purifying the blood and cleansing the system they prevent headaches, lift depression and drive away weariness. No medicine so successful as Dr. Hamilton's Pills. Sold everywhere in 25c. boxes, with yellow cover; get the genuine.

SPEND YOUR MONEY FOR THE GOODS AS ADVERTISED IN THE EXAMINER

AS CHARLIE SAYS:

"And ARABELA'S more than a cigar
—it's a delightful smoke."

10c

SCALES & ROBERTS, LIMITED
Toronto

Every Ton of Shipping is needed to supply our Soldiers in France : :

You help by using

Instant Postum

Unlike tea or coffee this satisfying table beverage is made of cereals grown at home—no over-seas tonnage

Its delicious rich flavour immediately attracts and it is economical. Used for years by tens of thousands in place of tea and coffee.

"There's a Reason"

Your Rheumatism

The twists and aches of rheumatic sufferers usually yield to the rich oil-food treatment in

SCOTT'S EMULSION

when everything else fails. Besides helping to purify and enrich the blood Scott's strengthens the functions to throw off injurious acids and is especially beneficial during changing seasons. Many doctors themselves take Scott's. You Try It.

Scott & Bowne, Toronto, Ont. 17-34

Empress Hotel, Thursday, Feb'y 21st

DORENWEND'S DISPLAY OF ARTISTIC HAIR-GOODS

Should be seen by every man and woman who would keep attractive and youthful.

Ladies who have not sufficient hair to do justice to their appearance and GENTLEMEN WHO ARE BALD are invited to have a FREE DEMONSTRATION of the style that will answer their needs.

LADIES:—Switches, Braids, Transformations, Pompadours, Waves and many other hair-goods creations of the finest quality hair.

GENTLEMEN'S—Hygenic Toupees and Wigs which are indetectable, featherweight and are worn by over a quarter million people. A benefit to the health and appearance.

REMEMBER THE DATE OF VISIT.

THURSDAY, FEBRUARY 21st

DORENWEND'S Head Office, 105 Yonge Street, Toronto

**ADVERTISING RATES**

Measurement, Agate, 14 lines One Inch
Transient Display .....15c per inch
Transient Reading .....40c per inch
Black Local .....75c per inch
Minimum Contract Rate, for Display, 1,000 inch contract, 13c per inch.
Minimum Contract Rate for Readers, 40c per inch.
Legal and other notices, 8c per line for first insertion; 4c per line for subsequent insertions.

CONDENSED ADVERTISEMENTS

Minimum charge 15c of 1c per word for first insertion; ½c per word for subsequent insertions. Add 15c to cover postage on replies if out of town.

BIRTHS, MARRIAGES,

Daily Examiner ..... 25c
Daily and Weekly Examiner ..... 50c

TAG.

Daily Examiner ..... 15c
Daily and Weekly Examiner ..... 75c

All advertisements subject to the approval of the Management.

Address:
THE EXAMINER, PETERBOROUGH

PERSONAL.

ADVERTISERS ARE REMINDED THAT it is contrary to the provisions of the postal law to deliver letters addressed to initials only; an advertiser desiring to conceal his or her identity may economically do so by having replies directed to a box at this office; ten cents added to the cost of advertisement will ensure the forwarding of letters to any out-of-town address.


# Railway Time Tables

GRAND TRUNK RAILWAY.

CORRECTED TO JAN. 2, 1918.

6.15 a.m.—For Port Hope, making connections for all points on the main line east and west, arriving Toronto 11.25 a. m.
7.00 a.m.—For Lakefield.
8.20 a.m.—For Hastings, Campbellford Stirling, Madoc, Belleville, Deseronto, Napanee, Kingston Brockville, Montreal.
8.30 a.m.—For Lindsay, Orillia, Colling wood, Midland, Penetanguishine, North Bay, Toronto, Hamilton, Niagara.
12.30 p.m.—For Millbrook, Lindsay, and Port Hope, making direct connections at Port Hope for Toronto, arriving Toronto 5.35 p.m
12.40 p.m.—For Lakefield.
12.20 p.m.—For Millbrook, Lindsay, Port Hope and all points on the main line, east and west. Direct connections at Port Hope with international Limited for Toronto, Detroit and Chicago.
1.00 p.m.—For Hastings, Campbellford, Stirling, Madoc, Bellville, Deseronto, Napanee, Kingston and Brockville.
3.45 p.m.—For Lakefield.
3.40 p.m.—For Lindsay, Orillia, Midland, North Bay, Toronto,
5.50 p.m.—Local for Lindsay.
9.10 p.m.—For Millbrook, Port Hope, Belleville, Kingston, Brockville, Montreal and Boston.

CANADIAN PACIFIC RAILWAY.
CORRECTED JAN. 21, 1918.

GOING EAST—
**2.40 p.m.—Indian River, Norwood, Havelock.
12.10 p.m.—Kingston, Smith's Falls, Montreal, Quebec, St. John, N.B., Boston and New York.
1.41 a.m. — Norwood, Havelock, Tweed, Perth, Smith's Falls, and Ottawa.
**11.35 a.m. — Norwood, Havelock, Tweed, Perth, Smith's Falls, Ottawa, Montreal and Intermediate points, and all points east of Montreal.
GOING WEST—
*4.58 a.m.—Toronto, Owen Sound, Guelph, Goderich, Hamilton, Buffalo, New York, Galt, Woodstock, St. Thomas, London, Chatham, Detroit and Chicago.
6.59 a.m.—Myrtle and North Toronto.
**7.55 a.m. — Toronto, Hamilton, Buffalo, Rochester and New York. Intermediate points between Peterborough and Toronto.
**9.30 a.m. — Lindsay, Orillia, Port McNichol and intermediate points.
**4 p.m. — Toronto, Hamilton, Brantford, Buffalo, New York, Guelph, Galt, Woodstock, London, Detroit and Chicago.
**5.45 p.m.—North Toronto and West Toronto and Intremediate points.
*Daily **Daily except Sunday.


CANADIAN PACIFIC

**CALIFORNIA**

Offers unsurpassed attractions for

**THE WINTER TOURIST**

Warm Sea Bathing—Golf—Tarpon Fishing, etc.
Homelike, Moderately-Priced Resorts as well as
The More Palatial Hotels.
Choice of Routes.
See that at least one portion of your ticket reads
"VIA CANADIAN PACIFIC ROCKIES."
Particulars from Canadian Pacific Ticket Agents, or W. B. Howard, District Passenger Agent, Toronto.

**CHINA PAINTING**

*Mrs. Langley McCarthy*
*Teaches Biscoff's New and Beautiful Work in China Painting.*

**Barbeau's Cartage**

All kinds of Moving and Carting by careful and experienced men. A Lorry and a Piano Wagon has been added to our equipment which will enable us to give better service than ever to our Patrons. Satisfaction Guaranteed. We have just added a new furniture van. Largest in the city. Household effects moved with care.

A. BARBEAU,
PHONE 1017 85 GLADSTONE AVE

**LIVE POULTRY WANTED**

Highest Market Prices Paid for all good fat stock delivered here at the Storage as follows: Hens, Chickens, Turkeys Ducks, Geese.

**WM. SCOTT & CO., Ltd.**
Cold Storage - Peterborough


# "THE CLUE IN THE AIR"

A DETECTIVE STORY—Isabel Ostrander

(Continued from yesterday)

"The shoe is on the other foot, my lad! It's him that's trailing us, and we've got to lose him. Pick up your bag and go on in the waiting room; I'll take a taxi, and if he chases me I'll shake him off. If he hangs on to you, go on through the waiting room and on out. You don't know this town, but grab the first taxi you see, and tell the chauffeur that there's a fellow behind that is no friend of the family and that he can make a triple fare by dodging him and then doubling back. See?"

"Oh, I see right enough, but suppose the chauffeur don't take my view of it? What if he lands me at a station house, and has me run in for a sloping crook?"

"In this town?" retorted McCarty, with immense scorn. "Go along with you Denny! I'll meet you back here in an hour, whatever happens. Mind you, don't get lost yourself!"

It wanted fifteen minutes to the hour when McCarty sauntered into the station to find Dennis, red and embarrassed, barricaded behind a newspaper to avoid the flirtatious glances of a large and buxom lady across the aisle of seats.

"So there you are! You could be doing better by remembering you're on the job, and not trying to attract atenion——"

"I never!" denied Dennis, hotly. "That dame's been giving me the eye ever since you left, and I've no use for any of them as well you know!"

"She has, eh?" McCarty turned thoughtfully, but the woman had already disappeared. "Come on then."

"Did you lose the old fellow? You were gone long enough!"

"He's up somewhere north of the river by now. He was tagging along, all right, but he's not on to the game, and it was like child's play to drop him."

With Dennis in tow, McCarty made his way to the lost-and-found desk, and stepped up to the window.

"Can you tell me, please, if a coat was found in the station here a week ago last night?" he asked blandly. "My wife dropped hers—a long tan one, with a silk lining."

"Any name in it, or maker's tab?" demanded the clerk.

"No name, but I don't know about the tab; she didn't tell me, and I forgot where she bought it, but it was somewhere in town."

"This it?"

The clerk produced a light brown travelling cloak, and laid it upon the table. McCarty turned it over; it was lined with a brilliant plaid, and bore on a tab the name of one of Chicago's principal shops.

McCarty relinquished it with a shake of the head.

"No, sir, 'twas lined differently."

"Well, nothing else like what you described was turned in."

"'Twas hers, wasn't it?" demanded Dennis when they had left the station safely behind them. "However, did you dope that out?"

"She'd want to lose it as quick as she could, wouldn't she? 'Tis loud enough to wake the dead and you could trail her a mile in it. What better place could she drop it than in a big station like that, with the crowd going and coming all the time?"

"What put you on that she bought the coat in Chicago, anyway?"

"She went to New New York from here last spring, and if she'd got it there, why would she be afraid of it being recognized in Chicago? Now, the question is: What did she do next?"

"Maybe after all she went to someone who she knows would take her in, and keep quiet about it." Dennis was plainly stumped.

"No. Mrs. Foxe has got after every one of them without a sign of life. I'm going on the idea that she's avoided the people that know her, and the places where she's known, as if she were a stranger here. Now let's see."

"She's got in about the same time in the evening as this or maybe a bit earlier than now, for we lose an hour fooling around. The porter said she couldn't eat a thing all day, but she will have felt freer once she got off the grain, and maybe faint for food. The first thing she'll look for is a meal, and the next a lodging and she will not have gone far, nor yet tried a big public place, in her condition. There's a lunch room over there across the street; come on till we try it."

"If she was a man, now, I'd know the place she would have headed for," remarked Dennis with a wistful eye on a corner cafe, but McCarty dragged him relentlessly away.

The lunch room on nearer inspection proved to be principally a rendezvous for taxi-drivers, and a second one was dingy and uninviting, but a block farther along they came upon a small bakery and restaurant combined, with clean oilcloth covered tables and a trim, brisk looking waitress in charge.

Entering they seated themselves and ordered a modest meal. The waitress eyed them frigidly at first, alert for attempted gallantry, but McCarty beguiled her with naive inquiries about the city, and she was soon chattering with the good natured condescension of the sophisticated toward the simple stranger.

Most of their grade was at noon, she explained, but people dropped in from nearly every train for a bite. It was the only restaurant of its kind in the neighborhood; the others were big and noisy or else low grade.

"I don't suppose you know of any little, quiet hotel near, that you are in the habit of recommending to folks—do you?" McCarty asked, as he laid a substantial tip behind his back. "Not a commercial house, or noisy or expensive, but respectable and more of a family place; the kind my wife could go to if she were here alone, and be taken care of all right."

"Well, sir, there's a nice little one, four blocks up, my sister and her husband run it. A dollar a day for your room, and meals extra. I send lots of people there and they always go back again, so I guess that they like it all right. It's respectable and clean and my sister does the cooking herself."

"Is there a bar?" demanded Dennis, as his sole contribution to the conversation.

"Is there a bar?" demanded Dennis, as his sole contribution to the conversation.

"What kind of a town do you think you've struck?" the girl laughed. "Of course there is. The house is quiet, though and orderly and your wife could stop there alone as well as not. Only last week I sent a young lady there, who dropped in here right from the train, just like you, and she must be satisfied, for my sister says she's there yet."

"Is she trying to see everything there is in the town, staying this long?" laughed McCarty as he rose. "But maybe she only came the end of the week."

"No, sir, it was Tuesday night. I guess she ain't very well, though, she looked kind of sick. If you want to try it you'll find it a nice place."

"Sure we will!" agreed McCarty heartily. "Four blocks up, you say?"

"Yes, sir, on the corner. Oh, thanks!"

She dropped the tip in her pocket. "It's the Middle Western; you can't miss it."

"If that's not blind luck!" ejaculated Dennis as they started up the street. "It's the Collins girl; it's bound to be; coming on Tuesday night, sick and all. No wonder she was rocky, with a murder on her soul, or at least in her mind's eye. How will you nab her, Mac?"

"I'll be damn' certain it's her before I do any nabbing," responded McCarty. "We'll have to go easy, now, and keep our eyes open."

"You can go as easy as you like!" his companion retorted. "I'm going to have one drink and beat it to bed as soon as I can find a place to lie down. It's small rest I got on that shelf last night with you snoring away underneath and this job is more wearing than a fact'r'y fire."

They found the hotel without difficulty and its appearance bore testimony to the cleanliness and respectability its sponsor had claimed. McCarty paused at the desk before registering and ruffled the pages of the big, flat book.

"I wonder if 'twas here Mike stopped two weeks ago?" he said in a careless aside to Dennis.

"Mike who?" the proprietor asked with a keen glance.

"Michael Devlin, my cousin from New York," responded McCarty.

"Nobody here of that name. Sign there, please."

McCarty obeyed, but his quick eye had found that for which he sought. The only entry for Tuesday of the preceding week was: "Miss A. Wilkes, Boston, Massachusetts," in an erratically angular hand.

They followed the boy to a large double bedroom on the second floor, and Dennis, after ascertaining the location of the bar, bestowed a dime upon him and closed the door. McCarty waited a moment, then swiftly re-opened it, but the boy had departed, whistling, and the hall was deserted. Transfering the key to the inside, McCarty turned it in the lock.

"If it's all the same to you," ventured Dennis meekly, "I'd like to know what name you put down for me."

"Your own; you'll never remember any other. I'm your brother, Tim, and don't be yelling out 'Mac' tomorrow! Did you get a slant at that register?"

"How could I, with you on top of it? And what's the idea of the time-table; looking up a train for home already?"

"No, I was just making sure that the address she wrote down was phony—she is on the books as a Miss Wilkes from Boston, but no train gets in from there at the same time as the New York one."

"The name is neither here nor there and maybe she stopped off in New York, suggested Dennis, helpfully. "'Twas a long shot and we might be on the wrong track after all. Are you coming down to the bar?"

"I am not, and mind you don't get matching for the drinks and tell your family history," McCarty warned. "The proprietor lamped us downstairs as if he spotted us for plain clothes men from the jump. If anybody gets inquisitive, leave them to me; I'll answer them to-morrow."

Dennis's absence was not prolonged. Five minutes had barely elapsed when he reappeared, and his face was a study.

"What is it?" asked McCarty quite sharply.

(To be Continued.)

**This Good Old Remedy**

isn't just a purgative. Quite the contrary.

It makes purgatives unnecessary by keeping the liver lively.

Take small doses regularly—a larger dose only if you're sure you need it.

That's been the rule of hearty, sprightly, happy folks for 50 years.

CARTER'S LITTLE LIVER PILLS

Genuine bears Signature
Brentwood

Colorless faces often show the absence of Iron in the blood.

CARTER'S IRON PILLS will help this condition.

HAVE YOU ANY **BOOKS** To **BIND?**

**Any Loose Music**
To Bind Together in a Book?

**Any Loose Volumes**
of Books in Parts
**Waiting to be Bound?**

**Any GOLD LETTERING**
Wanted on Presentations, Books, Bibles Hymn Books, Gift Books, Shopping and Traveling Bags, etc.

**Examiner Bindery**
419 George Street - Phone 1601
Fully Equipped for all Desriptions of Book-Binding, Ruling and Gilt Lettering, Etc.
A Telephone Call will bring a Messenger for your Order

**DOCTORS FAILED TO HELP**

**But Lydia E. Pinkham's Vegetable Compound Removed the Cause of this Woman's Illness.**

Worcester, Mass.—"I took Lydia E. Pinkham's Vegetable Compound for a weakness and pain which used to keep me in bed for two days each month. I tried many doctors without benefit until I was really discouraged. My mother urged me to take Lydia E. Pinkham's Vegetable Compound as it had helped her so much. I did so and soon saw a change for the better. I kept on taking it and am now so well and strong that I can do all my housework, even my washing and I have a little baby who is as healthy as I could ask—thanks to your Vegetable Compound."—Mrs. F. H. STONE, 24 Bowdoin St., Worcester, Mass.

Women who suffer from displacements, irregularities, inflammation, ulceration, backache, headaches and nervousness should lose no time in giving this famous root and herb remedy, Lydia E. Pinkham's Vegetable Compound, a trial.

**PIMPLES AND RUNNING SORES**

**Would Hold Head Down Face Was Such a Sight**

Pimples are caused by the blood being out of order. Those festering and running sores appear on the forehead, on the nose, on the chin and other parts of the body, and although they are not a dangerous trouble they are very unsightly to both you and your friends.

There is only one way to get rid of this obnoxious skin trouble, and this is by giving the blood a thorough cleansing by the use of Burdock Blood Bitters.

This sterling remedy has been on the market for over 40 years, during which time we have received thousands of testimonials as to its curative powers over all skin diseases.

Mrs. Victor G. Fry, North Battleford, Sask., writes: "I used Burdock Blood Bitters when I was about eighteen. I was so bad with pimples and running sores, that when I went down town, I would hold my head down when I would see anyone coming, my face was such a sight. I got two bottles, and my face began to clear, so I kept on until I had a beautiful complexion. I have recommended it to everyone who is in a run-down condition, as it builds up the blood, and when the blood is All the face is clear."

Manufactured only by The T. Milburn Co., Limited, Toronto, Ont.

**HAVE DARK HAIR AND LOOK YOUNG**

**Nobody Can Tell When You Darken Gray, Faded Hair With Sage Tea**

Grandmother kept her hair beautifully darkened, glossy and attractive with a brew of Sage Tea and Sulphur. Whenever her hair took on that dull, faded or streaked appearance, this simple mixture was applied with wonderful effect. By asking at any drug store for "Wyeth's Sage and Sulphur Compound," you will get a large bottle of this old-time recipe, improved by the addition of other ingredients, all ready to use, at very little cost. This simple mixture can be depended upon to restore natural colour and beauty to the hair.

A well-known downtown druggist says everybody uses Wyeth's Sage and Sulphur Compound now because it darkens so naturally and evenly that nobody can tell it has been applied—it's so easy to use, too. You simply dampen a comb or soft brush and draw it through your hair, taking one strand at a time. By morning the gray hair disappears; after another application or two, it is restored to its natural colour and looks glossy, soft and beautiful. This preparation is a delightful toilet requisite. It is not intended for the cure, mitigation or prevention of disease.


**ACTORS TO CHEER TROOPS.**

**Sothern and Loie Fuller to Entertain American Soldiers in France.**

PARIS, Feb. 15.— The first contingent of American soldiers on leave after duty in trenches in the American sector is to arrive late this afternoon at one of the new rest camps in the mountains of Savoy, in southeastern France.

Entertainments will be provided by professional actors and theatrical managers, including E. H. Sothern, Winthrop Ames and Miss Loie Fuller, who will meet the soldiers to-day at Aix-Les-Bains.

**HUN STRIKERS JAILED.**

**Sentences Up to 42 Months Passed at Berlin.**

AMSTERDAM, Feb. 15.—A number of persons who took part in the recent strikes in Berlin have been sentenced to prison by extraordinary court-martial. The heaviest sentence, 42 months of penal servitude, was imposed on a metal worker named Ratajozik for attempting to hold up a street car. Another metal worker named Meyer was condemned to serve 18 months for a similar offense. One boy of 17, also a metal worker, was sentenced to a term of two years, and another to six months for distributing leaflets and urging women workers to strike.

**Regular Inspection Must be Deferred**

So many skilled telephone workers have gone overseas that we have found it impossible for the present to keep up the practice of making a regular inspection of all subscribers' telephones.

¶ It is important, in the interests of your service, that such defects as broken mouthpieces, frayed cords, etc., be reported to us promptly.

¶ We therefore ask that subscribers promptly notify the "Trouble Department" (no number necessary) of any such defect in their telephone equipment so that we may remedy it promptly and protect the service.

¶ Your kind co-operation will be appreciated.

**The Bell Telephone Co. OF CANADA**
"Good service . . . . our true intent."

FOR SALE

**LOTS**

On The Late Senator Cox Homestead

Beautifully Situated

Apply---437 GEORGE ST.

RIGHT TIME

**For Merchants to Increase Their Fire Insurance To-day**

FALL buying means heavier stocks, more capital invested and greater risks

Don't put this matter of increasing your insurance off till trade begins, you'll feel too busy then—see about it at once

**Davis-Thompson Company LIMITED**
Insurance and General Agency
PETERBOROUGH, ONTARIO

MEDICAL.

DR. BUCHANAN, F.R.C.S., Edin., M.R.C. Eng., L.R.C.P., London—Eye, Ear, Nose and Throat Specialist. Hours: 9-11 a.m. 3-4 p.m. 7-8 p.m. 'Phone 619. Office, corner of Water and Murray streets.

DR. F. E. HARVEY, Silver Medalist University of Toronto Special attention to diseases of women and children. Office hours: 1.30 to 4 p.m., 7-8 p.m. 'Phone 222. Office 212 Brock street.

DR C. F. W. ROSS, Ex-House Surgeon, Grace Hospital, Toronto. Residence:—Keene, Ont. 6 mos-6

BARRISTERS AND SOLICITORS.

GORDON, WIDDIFIELD & O'BRIEN, Barristers, Solicitors, Notaries, Solicitors for the city of Peterborough.

J. EDMUND L. GOODWILL — Barrister, Solicitor, Notary Public, etc. Office 371 Water street. 'Phone 191. Successor to Roger, Bennet & Goodwill. Money to Loan at current rates upon easy terms.

G. W. HATTON, County Crown Attorney, Barrister, Solicitor. Trust funds to Loan at lowest current rates of interest on easy terms of repayment.

PECK, KERR & McELDERRY—Barristers, Solicitors, and Notaries. Office, 412 Water street, Peterborough. Money to Loan at lowest current rates of interest on easy terms of payment. E. A. Peck, F. D. Kerr, V. J. McElderry

O'CONNELL & CORKERY—Barristers, Solicitors and Notaries. Money to loan at lowest rates of interest. Daniel O'Connell, John R. Corkery, Hunter St., two doors west of the Post Office.

DUMBLE & JOHNSON—Barristers, Solicitors, etc. Office over Toronto Savings and Loan Company, 437 George street. D. W. Dumble, K. C. W. F. Johnston

A. E. DIXON—Barrister, Solicitor, etc. Offices: Corner Hunter and George Sts. Entrance, next Madill's Drug Store.

J. G. GUISE-BAGLEY, M.I.M.E.—Barrister, Solicitor, Notary Public, (Successor to Ruddy & Burnham), 440 Water street, Peterborough Money to Loan. Specialist in Patents. 'Phone 64.

HALL & HALL,—Barristers, Solicitors and Notaries Public. Hunter Street, Peterborough. Next to St. John's Church. Money to loan at lowest rates of interest. E. H. D. Hall. Basil D. Hall

MOORE & WEARING—Barister and Solicitors, 408 Water street (opposite Post Office). Money to Loan at lowest rates. W. H. Moore, K. C., Joseph Wearing M.A.

R. R. HALL—Barrister, Solicitor, etc. Peterborough, Ont. Office, corner Hunter and Water streets, over Canadian Bank of Commerce. Successors to Hall Medd & Davidson. Trust funds to loan on easy terms of payment.

MONEY TO LOAN.

GORDON, WIDDIFIELD & O'BRIEN, Barristers, Solicitors, Notaries, Solicitors for the City of Peterborough.

OSTEOPATHY.

DR. ASA G. WALMSLEY—Osteopathic Physician. Office in Sun Life Building, Corner of Hunter and Water streets Entrance, 124 Hunter street. 'Phones Office, 640; Residence, 509. Office hours 9 to 12 a.m., 2 to 6 p.m. Evenings by appointment.

MASSAGE.

MAY GRIERSON, MASSEUSE—Treatment of Muscular and Nervous disorders—96 Douro Street, Ashburnham. 'Phone 1970

ARCHITECTS.

W. BLACKWELL—Architect and Civil Engineer. Plans and estimates made for churches, public buildings and dwelling houses. Buildings heating and plumbing a specialty. Office, 573 Water Street, Peterborough.

TELEPHONE 790
WHEN YOU WANT YOUR
Piano or Organ Tuned
ALL WORK GUARANTEED
W. H. Cunningham, 563 Weller St

EDWIN ELCOME
— TAXIDERMIST —
Heads, Animals, Birds, Fish, Etc., mounted artistically and permanently
HEADS OF DEER, MOOSE, AND CARIBOU OUR SPECIALTY
Heads, Animals, Birds, Fish, Artificial Eyes, Taxidermist Supplies, Bird and Flower Guide Books for sale
692 HARVEY STREET
PETERBOROUGH, ONTARIO

LUMBER
BUILDERS' MATERIALS of all kinds, Shingles, Scantlings, Joist and Bill Stuff, Mouldings, Casings, Base and all kinds of Finish, Boxes and Box Shooks, Slabs and Mill Wood.
Alf. McDonald Estate
POINT ST. CHARLES MILL

Toronto Savings & Loan Company
437 George St., Peterborough
Paid Up Capital .....$1,000,000.00
Reserve Fund .....$ 500,000.00

Savings Department — Deposits received of one Dollar and upwards. Interest (paid quarterly) accrues from date of deposit to date of withdrawal.

Every facility and convenience is afforded to Depositors.

Investment Department — Debentures issued for sums of $100 and upwards for periods of 1 to 5 years, upon which special rates of interest are paid depending upon the term of investment.

Executors and Trustees are authorized by law to invest in the Debentures of this Institution.

Money to loan at lowest current rates of interest.

W. G. MORROW
Managing Director


## Ex-Premier Caillaux Is An Ambitious Politician And a Traitor to France

THE arrest of former Premier Joseph Caillaux marks the culmination of M. Clemenceau's determination to bring to justice a man whom he, with others of the leading statesmen of France, had long believed to be a man of unscrupulous personal ambition who was poisoning the political life of France.

The substance of the charge against M. Caillaux is that since 1911, when the Agadir incident in Morocco nearly caused a rupture between Germany and France, he has acted consistently in the German interests to the detriment of his own country and that he has tried to seduce Italy from loyalty to the entente, again in the interests of Germany.

"Caillaux se croit Napoleon," Clemenceau has said. His dominant belief in himself and his utter indifference as to the means to an end have succeeded in hypnotizing less courageous men into a belief in his genius for leadership and power.

But the accumulated evidence of Caillaux's intrigue has at last proved too much for the most complacent of his followers and now M. Barres, the distinguished French novelist and Deputy of the Seine, has declared that "From every crevice that opens into the underworld the same name issues. At the bottom of all these pits the same person, Caillaux, is always to be distinguished. Caillaux is the first spark of the fire. In the great historic menagerie of distinguished men who for the peace of the people ought never to have been at liberty, Caillaux's cage should be placed next that of Cardinal de Retz, whose libertinage and passion for intrigue have at any rate given us a masterpiece of political psychology."

The love affairs of Caillaux have become notorious in connection with the shooting by his present wife of the editor of Figaro, for which she was acquitted. During one of his terms of office as Minister of Finance he fell in love with the wife of one of the clerks in his department. That clerk was rapidly promoted. After a time the wife divorced the clerk and married Caillaux. Then he discovered that Mme. Caillaux was still in love with her former husband and he sued for divorce, and made the former husband the co-respondent. When made alive to the ridicule of the position he endeavored to withdraw the suit, but the wife insisted on its continuance, won the case against him, and married her former husband. His next adventure was to detach the wife of Leon Clarette, the author, who is his famous present wife.

Caillaux became Minister of Finance in 1911, and at once hatched an elaborate scheme for the co-operation of France and Germany in developing the Congo and Cameroon territories. These negotiations will probably remain the crowning instance of the evils of secret diplomacy for they were carried on without the knowledge of the French Premier or the French Ambassador at Berlin, and their consummation would have virtually surrendered the French Congo to German control.

With the close of the famous trial against his wife it was supposed that Caillaux's career was at an end, but nevertheless he was able to secure the post of Paymaster-General in the French army, and evidence has accumulated to show that he has used his post since the beginning of the war to conspire against his country.

Among his war plots was a conspiracy against General Joffre, in which he had the support of the Socialist-Radical party, of which he has been virtual chief, and it is proved beyond peradventure that he has persistently tried to arrange a separate peace between France and Germany that would leave Great Britain, Belgium, and Russia in the lurch.

"Can we forget," writes Gustave Herve in the Paris Victoire, "that during his last trip to Italy he compromised himself with the fine flower of Italian pacifism, and that the Italian police have a complete record of his 'defeatist' harangues and that our Ambassador in Rome had to notify our Government that the Italians wished to expel from Italy this former Prime Minister of France?"

EX-PREMIER CAILLAUX


NERVOUS HEADACHE PAINS IN BACK

Could Scarcely Get About the House —Doctors Did Not Seem to Help Me, But I Found a Cure Which I Can Recommend to Others.

Mrs. H. Crary, 515 Cedar Street, Peterborough, Ont., writes,

"I was suffering from a run-down condition of the system, nervous debility and sleeplessness. I lost a good many nights' sleep, and some nights after going to sleep, would wake up with a start, and then lie awake for hours. I also had frequent headaches, and pains through my back. I got so bad that I could hardly do any work. I had taken doctors' medicine, but it did not seem to help me. Through reading in the newspapers of the help others had derived from the use of Dr. Chase's Nerve Food, I started taking this medicine. The first box helped me, so I continued, taking about five or six boxes. I found that I was a great deal better, able to sleep well, and do my work with out any trouble. My headaches and nervousness are gone. My mother lives with me, and she has also found great benefit from the use of the Nerve Food. I cannot speak too highly of Dr. Chase's Nerve Food for nervous trouble of any kind."

When the nerves give out everything goes wrong. The heart's action is weakened, the stomach fails to digest the food, headaches result, you cannot rest or sleep properly, and you get run-down and discouraged.

There is only one way to get out of this condition, and that is by feeding the nerves and thereby nourishing them back to health. The most successful treatment used for this purpose is Dr. Chase's Nerve Food.

This fact has been proven in so many thousands of cases all about you that it seems as though everybody should know it by this time.

Ask your friends and neighbours about this great food cure, and put it to the test in your own case. You will then understand why so many people are enthusiastic about Dr. Chase's Nerve Food, 50 cents a box, 6 for $2.75, all dealers, or Edmanson, Bates & Co., Ltd., Toronto. The genuine bears the portrait and signature of A. W. Chase, M.D., the famous Receipt Book author, on the label.



"WHO WILL WIN THIS BATTLE?"

Your kidneys are the filters of the body. If they become inactive and fail to eliminate the waste matter, they are apt to throw the whole mechanism of the body out of order, thus toxic poisons can accumulate in the system and be as deadly as snake venom.

Besides causing the minor ailments of rheumatism, sciatica, lumbago and backache, neglect of the kidneys is apt to develop into more serious diseases, such as diabetes or stone in the bladder.

Rid the body of toxic poisons—clean the bladder and kidneys and cure the twinges of rheumatism with Anuric and you win the battle of life.

Anuric was first discovered by Dr. Pierce, and has benefited thousands of sufferers as well as appeased and eliminated the ravages of the more serious kidney diseases. Now procurable at any good drug store, or send Dr. V. M. Pierce, Invalids' Hotel, Buffalo, N. Y., or branch office, Bridgeburg, Ont., 10 cents for trial package.

Thorold, Ont.—"I was wonderfully helped by taking 'Anuric.' For about three years I had kidney trouble and rheumatism. I also had backache. My limbs would swell and I had rheumatism in my arms and hands. My hands would swell and joints would be so sore and stiff I could scarcely do my work. They would pain me something awful. I doctored but without relief. At last I saw 'Anuric' advertised. I began its use and two bottles completely cured me of all my rheumatism, and I think it was permanent for that was a year ago and I have never had any return of this ailment. I have never found a medicine so good as 'Anuric'."—Mrs. B. H. Hutty.


## WEMYSS IN ROYAL LINE.

**He Can Trace His Ancestry Back to King George III.**

The London Observer: It is curious that Sir Rosslyn Wemyss, the new First Lord, should be in the same Royal line as the late Brigadier-General Fitz-Clarence, to whom is now generally given the credit (if it may be allowed to one man) of having saved the situation at the first battle of Ypres. Both trace descent from William IV.'s association with the actress, Mrs. Jordan, the one through the eldest son, George, afterwards created Earl of Munster, and the other through the daughter, Augusta, who married a son of the Marquis of Ailsa. So it happens that King George and Sir Rosslyn Wemyss are both great-great-grandsons of George III.

## ARRESTED AT KITCHENER.

**German Wrote Chief Grassett Alleging Attempt to Poison Him.**

Kitchener, Feb. 15. — Joseph Ringle, a middle aged man of German nationality, has been taken into custody at the instance of the Dominion police, and will be held for examination. For some time past he has been writing letters to Chief Grassett of Toronto, claiming that a Toronto officer had tried to poison him, and that as soon as his mouth healed he was going to get another dose.

## ITALY CALLS FOR LABOUR.

**Voluntary National Service May Be Followed by Compulsion.**

ROME, Feb. 15. — A decree has been promulgated providing for voluntary national service for agriculture, industry and public works. The Government reserves to itself the right to resort to compulsion in the event that volunteers do not come forward in sufficient numbers.

## STEFANSSON'S TRIP.

**Explorer Is Returning After Many Months in the Arctic.**

Vilhjalmar Stefansson, the Canadian explorer, and his party are safe. A message received by Mr. G. J. Desbarats, Deputy Minister of Naval Affairs, announced that Mr. Stefansson and party have arrived safely at Fort Yukon, Alaska, from the far north. This means that the explorer about whose safety there has been considerable doubt for several months past is coming back to civilization after his long sojourn in the Arctic regions.

It is presumed that the party will now make their way to Nome, and wait for the first steamer that will bring them back to Canada. It is possible, however, that Stefansson may decide to go overland to Dawson.

It is understood here that Mr. Stefansson, who was in charge of the northern division of the Canadian Arctic expedition, spent last winter on Melville Island. It was thought he would come out either via Lancaster Sound and Labrador or the Behring Sea. Apparently he has not chosen either of these routes, but chose to come over the ice to Herschell Island and from there to Alaska, probably by way of Fort MacPherson. His party consists of about 24 men.

The Canadian Arctic Expedition set out for the north in 1913. It was divided into the northern and southern divisions. The northern division proposed to explore unknown parts of the Beaufort Sea, carry on investigations in the northern islands, and search for new land. The members of this division set out in the Government steamer Karluk. They proposed to establish a base on Banks or Prince Patrick islands. Shortly after passing Point Barrow, however, the vessel became ice-bound and was carried eastward as far as Thetis island. As it appeared that the vessel was frozen in for the winter, Mr. Stefansson, with a small party set out for the mainland on a hunting trip. During their absence, the Karluk, with the remainder of the northern division, was carried away, crushed by the ice and sunk.

In endeavoring to reach Herald Island, eight members of the party lost their lives. The remainder, numbering nine men, including Capt. R. A. Bartlett, succeeded in reaching Wrangel Island. Bartlett journeyed on foot to the Siberian coast and thence to Alaska, in the Herman, where he was able to communicate with the outside world to have relief ships sent. The shipwrecked men were taken from Wrangel Island by the schooners King and Wing, and transferred to the U. S. Revenue cutter Bear, which landed them at Victoria, B.C.

Despite the loss of the Karluk, Mr. Stefansson determined to continue his work in the far north. He made arrangements to journey on foot over the ice to unknown parts of Beaufort Sea, it being understood that a vessel would be sent to Bank Island in the summer of 1914 provided he did not return before the breaking up of the ice. The party, after being carried eastward to the 140th meridian proceeded northward, but they were compelled to make for land at Norway Island, when they proceeded south to Kellett, where they were met by George Wilkins with the Mary Sacks.

A base was established at Kellett, from which Mr. Stefansson made a journey across Southern Banks Island to locate Eskimos in the vicinity of Prince of Wales Strait. Failing to locate them, he returned to Kellett and made arrangements for a trip northward.

With a small party he proceeded as far as Cape Alfred, and from thence north-westerly. It was ascertained that no land existed in this direction.

The breaking up of the ice obliged Stefansson to discontinue the expedition for 1915. He arrived at Prince Patrick Island and followed its shore northward to Cape McClintock. From there they set out over the ice in a northerly direction and in three days land unmarked on any chart was seen. From observations taken the land appeared to be extensive. Owing to the lateness of the season he was obliged to hasten back to Kellett.

Mr. Stefansson continued his exploration work within the Arctic circle during 1916, with Kellett as his base. An expedition under Mr. Storkerson was sent in the Polar Bear, which had been purchased, to the new land to carry on survey work. When the Polar Bear party failed to arrive at Cape Alfred, the place of rendezvous, Mr. Stefansson undertook to locate them. His party left Cape Ross for the new land on April 18th, 1916, and met Mr. Storkerson on May 3rd at Cape James Murray. From this point the last mail from the exepdition received by the Canadian Naval Service Department was despatched.


VINOL REMOVES THE CAUSE OF CHRONIC COUGHS

A Constitutional Remedy That We Guarantee

Lagrange, N. C.—"For years I suffered with a chronic cough, so I could not sleep nights and continued to lose flesh. My druggist asked me to try Vinol. It cured my cough, I can sleep nights and have gained twelve pounds. Vinol is the best tonic and tissue builder I have ever taken."—W. D. Ren, Lagrange, N. C.

We guarantee Vinol for chronic coughs, colds and bronchitis. Not a patent medicine. Formula on every bottle. Your money back if it fails.

McDermid and Jury, druggists; E. L. Payne, Peterborough. Also at the best druggists in all Ontario towns.



Royalite
SAFEST AND BEST
COAL OIL

SAVES COAL - SAVES MONEY

As coal becomes scarcer and dearer, many homes are becoming almost independent of it by equipping with reliable, efficient oil burning devices. ROYALITE, obtainable everywhere at the same reasonable price, heats rooms, cooks meals, and provides soft mellow light every day in the year.

PERFECTION OIL HEATERS

bring cheery warmth to any room in the house at any time. Start heating at the touch of a match. No fuel wasted—every drop turned into heat. Cost little to buy and little to run. Your dealer has them.

NEW PERFECTION OIL COOK-STOVES

are all year round cookstoves. They bake, broil, fry or roast—cook every kind of meal for any size family. New Perfection Ovens and Cabinets make them complete. Sold in 2, 3 and 4 burner sizes with ovens and cabinets to fit. Ask your dealer to show them to-day.

Rayo LAMPS

shed their soft mellow light in thousands of Canadian homes. Best by far for reading and sewing. Attractively and substantially made. Easily cleaned. Your dealer knows and recommends them.

IMPERIAL OIL, LIMITED
BRANCHES IN ALL CITIES


## ILLUSION OF PLENTY SHATTERED IN FRANCE

PARIS, Feb. 16.—Victor Boret, the Food Minister, to-day made public, through a letter to President Poincaire, the outline of a newly-enacted restrictive food law by which "Parliament has for the first time entrusted to the Government extended and efficacious powers for governing national provisioning." Acting under the powers vested in him by the Chamber of Deputies, Minister Boret announces that "no longer will a noisy minority in France, incapable of voluntary sacrifices, offer to the allies an illusion of abundance."

## BISHOPS APPROVE WOMEN.

**Consequently Women's Branches of the Catholic Benefit Association Are Being Formed.**

MONTREAL, Feb. 15.—Organization of women's branches of the Catholic Mutual Benefit Association with their own officials, and exclusively under their own management, is now being undertaken by James I. Brady, executive agent of the Society here. The higher clergy approved of the women's branches, including Archbishop Bruchesi and Mgr. Gauthier, Archbishop of Ottawa, the grand spiritual advisor of the association.


The Examiner

Believes that an Advertiser should know what he is buying in the way of circulation. We are prepared to furnish, when called upon to do so, a detailed circulation statement showing our distribution in any particular section of city or county. Call or Address—

The Examiner
Circulation Dept.—419 GEORGE STREET

# MANY PEOPLE REPORT BIG GAINS IN WEIGHT

## Thousands of Thin, Frail People Are Restored to Health By Tanlac —Amazing Gains in Weight Are Related—Powers of Medicine Conclusively Proven

ONE of the most noteworthy features in connection with Tanlac and one which stands out more prominently than any other, perhaps, is the large number of well-known men and women from all parts of Canada who have recently reported astonishing and rapid increases in weight as a result of its use.

Thousands have testified that this famous medicine has completly restored them to health and strength after every other medicine and the most skilled medical treatment had failed.

One of the most remarkable cases on record is that of G. W Miller, of 282 McNab street, Hamilton, Ont., who was for twelve years postmaster and merchant at 96 Corners, Brant County. Mr. Miller declares that he has not only gotten complete relief from rheumatism and stomach trouble by taking Tanlac, but that he has gained thirty-two pounds besides. An extract from his statement follows:

"As a result of rheumatism and stomach trouble, I had fallen off to one hundred and fifteen pounds. My legs had perished away until I couldn't walk without a cane and had to sell out my business and give up the Post Office.

"I now weigh one hundred and forty-seven pounds, gained thirty-two pounds, by taking Tanlac, and can go any place I want to without a stick, and feel better than I have in years."

**Fireman Gains 20 Pounds.**

Alexander Gange, fireman on the Canadian Pacific, residing on Keele street, Toronto, says:

"I have gained twenty pounds since I began taking Tanlac and I'm feeling fine now. I certainly was in bad shape from stomach trouble and disordered kidneys before I used Tanlac. I had gotten to the place where I couldn't stoop over without getting a catch in my back that hurt like my back would break, and I was almost disabled for work. I started taking Tanlac, every sign of my troubles have disappeared and I am in better shape than I have been in years."

**Gained Twenty Pounds.**

Wm. S. Bickell, paint contractor, living at 51 Windsor, Ont., says:

"I have actually gained twenty pounds on Tanlac and I feel like a different man. About a year ago, I began to suffer with stomach trouble and I just couldn't describe to you the misery I went through with. I fell off in weight to one hundred and thirty pounds and just felt worse than I can tell you. Besides my big gain in weight, I have improved until I am hardly like the same man."

**Salesman Makes Big Gain.**

Walter F. Brown, traveling salesman, 132 Yorkville street, Toronto, Ont., says:

"I gained seventeen pounds by taking Tanlac and my recovery has been a surprise to myself as well as to my friends, as they had given me up to die, and all the money that I had spent for treatments and medicines had failed to help me. I spent eleven months in hospitals and fell off to ninety-six pounds.

"To say it is wonderful the way Tanlac helped me doesn't halfway express it. I'm already feeling a thousand times better and am on the road to health after five years of suffering. My appetite is fine, the gas and indigestion has disappeared and I am feeling better than in years."

**Hamilton Woman's Gain.**

Mrs. William Green of 141 Hunter street, Hamilton, Ont., says:

"I have actually gained twenty pounds since taking Tanlac and my neighbours and friends seem amazed at the wonderful change in my condition. I was almost a nervous wreck from suffering with stomach trouble. For two solid years I wasn't able to do a thing about the house and my stomach became so upset that I could not even retain the medicines which were prescribed for me. I could barely hobble from one chair to another, and was told by specialists that nothing could be done for me.

"If anyone could feel like a new person, I do, since I began using Tanlac. I have a splendid appetite, can eat just anything I want to and my food nourishes me and does me good. My nerves are in fine shape, I sleep like a log at night and can do almost everything there is to do about my house."

**More Remarkable Gains.**

The foregoing statements, from these well-known citizens of Ontario, while astonishing, are not really remarkable, as thousands of people all over the United States and Canada have taken Tanlac with the same results, and in some cases, far greater. Take for instance the case of Mrs. Viola Ives, 315 Cross street, Little Rock, Ark., U.S.A., who gained forty pounds; or that of Mrs. G. W. Williams, of Gadsden, Ala., U.S.A., who gained forty-eight pounds, that of O. H. Mahaffey, Nashville, Ten., U.S.A., who gained forty pounds; or that of Mrs. O. C. Cason, Asworth, Ga., U. S. A., who gained thirty-five pounds; or that of Mrs. Chas. Peden, of Huntsville, Ala., U.S.A., who gained twenty-seven pounds; and thousands of others too numerous to mention.

Tanlac is sold in Peterborough by W. B. Warne Drug Co., Ltd.; in Havelock by A. C. Denike, in Lakefield by Tanner Drug Co., Ltd., in Fowler's Corners by W. A. Hunter.

# WOMAN KILLED IN VIOLENT FIGHT

(Continued from Page 1.)

years and was well known and liked in the neighbourhood.

One of the strangest features of the unusual case was that the police, upon being informed that the parrot, Pete, could say anything, devoted nearly an hour to an attempt to getting a bit of information from him. The woman's husband impressed them with the fact that the bird constantly commented upon things about him. This time he refused to do more than moan. The dogs, one a mongrel Irish terrier and the other a dachshund, both snapped at the policemen and it was necessary to tie the mongrel up because of his conduct when the investigation was in progress.

## Gallant English Woman, Major in Serbian Army, Was in Terrible Retreat

MRS. ST. CLAIR STOBART, who commanded a field hospital in Serbia, had the rank of major, and was known as "the Lady of the Black Horse," was in the disastrous flight of the Serbian army and tells some of the incidents of the retreat. She says:

I saw by the side of the road, on a grass common, a hay-cart, a woman, and half a dozen soldiers. The woman was evidently in trouble; she was weeping, gesticulating and shouting through her tears at the soldiers, who were in possession of the hay-cart. I guessed what had happened, so I halted the column and asked the woman to tell me what was the matter. I found, as I had suspected, that the soldiers had bought hay from her—for the sum of three dinars—and when it came to payment, they had discovered that they had no change, only a ten dinar-note, called in Serbian "banka." I told the soldiers if they didn't pay the woman what they owed her, they must leave to her the hay, or I should report them to the commander, and I took their names and regiments. But they swore that they had no change. I didn't believe them, and there was not time to investigate, but I could not let the woman be robbed, so I said I would buy the hay and pay for it, and I gave her three dinars. Now, then," I said, "the hay is mine," and I shouted to our men to come and take it off the cart. Our men were delighted; they leaped to the road and ran quickly to the cart. This worked magic, for hay was difficult to procure, and in an instant the leader of the dinarless soldiers produced three dinars; they had, he said, got hidden in his pocket. I handed them to the woman, telling her that she could also keep the other three, and I graciously allowed the soldiers to take away the hay.

Remarkable, indeed, was the dignity and orderliness with which, from start to finish, the retreat of the Serbian army was conducted. And the silence! Hour after hour, day and night after night, week after week, thousands upon thousands of soldiers, trudging wearily beside their slow-paced oxen, or with their regiments of infantry, or driving their gun-carriages, or, as cavalry, riding their horses—in silence. No laughter, no singing, no talking; the silence of a funeral procession, which, indeed, it was; a silence only broken by the cries of the drivers to their oxen: "Svetko! Belia! Napred! Desno! Leva!" ("Svetko! Belia! Forward. To the right! To the left!") and the ceaseless rumbling of wagon wheels, which sounded like the breaking of an angry sea on a distant pebble beach. I have, since my return, re-read accounts of the retreat of Napoleon's army from Moscow, and though we were spared some of the horrors they endured, there were two features in our Serbian retreat which were happily absent in the other. For the retreat in which we took part was the retreat, not only of the Serbian army, but of the Serbian nation. This meant that thousands of women, children, and old men, driven from their homes by the advancing enemy, were in ever-increasing numbers, as we progressed southwards, adding to the difficulties of the safe retreat of the army, by mixing with the columns of artillery, cavalry, infantry, engineers, field hospitals, and swelling the procession.

Wagons filled with household treasures, beds, blankets, chairs, frying-pans, even geese, slung head downwards at the back of the cart, or balancing themselves with curious dignity upon the uneven surfaces of indiscriminate luggage; a look of pained astonishment on their faces at their rude removal from their own comfortable pastures.

Or, more frequent and more painful still, wagons filled with little children; the oxen, weary and hungry, led by women, also weary, hungry, and footsore. I saw one woman, dragging by the rope two tired oxen drawing a wagon in which were eight small children. I saw a tiny boy leading two tiny calves, which were drawing a tiny cart containing a tiny baby, who was strapped to the cart. I saw a woman, evidently not wealthy enough to possess a cart and oxen of her own, carrying her two babies, one on her back and one in front; and, in one of the crushes which frequently occurred, the baby on her back was knocked off by the horns of a passing ox.

**RUMANIA'S SELF LOYALTY.**

New York World: It is pretty hard that the Rumanians who have been chased out of their country by the Germans, chiefly by Russian failure to give them promised support should now be obliged to fight Russians in defence of their compatriots in Bessarabia. At least they have not yet determined to give up kin and country as trifles not worth fighting for, after the Bolshevik formula.

# Your Bad Taste In The Morning Is Due To Catarrh

### Destroy This Poisonous Disease Before Your Health is Seriously Injured.

Perhaps you haven't thought of calling those unpleasant symptoms that affected your nose and throat by any particular name—but it's Catarrh just the same.

When the attack is severe, your eyes are watery and look weak. Your breath is offensive, due to inflammation in the nose and throat.

At last science has discovered a real remedy, a new scientific marvel which acts like no other Catarrh remedy on earth. "Catarrhozone" operates on a new plan; it is a direct remedy, goes instantly to the source of the trouble. Its rich, fragrant essences and healing balsams are breathed in vapour form through a special inhaler and give instant relief.

Catarrhozone doesn't stop at the relief stage—it goes further—keeps on going till a cure is effected. Bad cases are cured, as you can judge from the following letter:—"Every morning for six months last winter I awoke with a bad taste, an awful breath and stuffed up feeling in my nostrils," writes Bob E. Rutland, of Regina. "It was simply an awful case of chronic Catarrh. Relief first came from Catarrhozone. I used that inhaler twenty times a day and took it to bed with me at night. I am cured, and by the use of Catarrhozone stay well. Now I am free from irritable throat trouble, coughs, colds, headache, or catarrh."

No medicine on earth is so certain to cure every form of Catarrh or throat trouble as "Catarrhozone." Get the large $1.00 size, lasts two months and is guaranteed; medium size 50c, sample size 25c.; all storekeepers and druggists, or The Catarrhozone Co. Buffalo, N.Y., and Kingston, Canada.

# Historic Capital of Nova Scotia

IN the early part of the eighteenth century, an expedition fitted out and dispatched by the Earl of Halifax, president of the Board of Trade and Plantations, fixed upon the peninsula situated near the centre of the south-east or Atlantic Coast of the Province of Nova Scotia, as a site for fortifications and a naval station, and the selection was confirmed. The Earl of Halifax was one of the most advanced and farseeing among the English statesmen of his times. He appears to have obtained information in advance of the report of his expedition, and to have acquainted himself thoroughly with the numerous advantages which Chebucto Bay, now Halifax Harbor, had to offer to both the navy and the merchant marine of England. Large sums of money were immediately expended upon the site. So much discernment had been displayed in the preliminary work that Lord Cornwallis settled a community between the fortifications and the water front and, in honor of the man who had so intelligently paved the way for it, named the place Halifax.

Two of the same title have sometimes been confounded. George Saville, Marquis of Halifax, was the first. He held high places and took a conspicuous part in the political activities of three reigns, as Baron Saville, Viscount Halifax, and, finally, as the Marquis of Halifax. Rewards came to him for his participation in the restoration, and to his eloquence is attributed the rejection of the bill excluding the Duke of York from the succession. Because of the manner in which he accommodated himself to changing conditions later on, he came to be known as a "Trimmer," a name which he adopted and defended with signal ability.

Charles Montague, Earl of Halifax, after whom the city of Halifax was called, was the second. He entered the House of Commons as member for Maldon during the convention Parliament, and was made First Lord of the Treasury in 1697. He is sometimes called the father of the English debt, since the first of the great financial measures was passed while he was a Lord of the Treasury. When a second loan became necessary, he met the emergency by establishing a national bank, with a capital of £1,200,000, the shareholders of which were to be called the Governor and Company of the Bank of England. Partly as a consequence of his bold manners, and partly because of high party feeling, certain charges were brought against him alleging a breach of trust as Chancellor of the Exchequer, and he was impeached, but the proceedings fell through. Although out of office during the reign of Queen Anne he took an active part in the negotiations that led to the union between England and Scotland, and in those for the succession of the House of Brunswick. Notwithstanding the demands of a remarkably busy career, he found time to write poetry and to befriend authors and artists.

Halifax grew up, naturally, from the water's edge, for, from the beginning, shipping constituted the principal industry of the community. In the course of time, the street along the water front was supplemented by another higher up and running parallel, and eventually other thoroughfares appeared, one above another, like terraces, until they reached the fortification, known as the Citadel, on the summit of the hill. With the further passing of time, the city grew westward, to the north and south of the Citadel, and toward the north-western arm of the bay. The harbor, about one mile in width, terminates in a magnificent sheet of water, known as Bedford Basin, which is capable of floating the navies of the world. With its suburbs the city proper extends, along the slope of the fortified hill, over an area about three miles in length and one mile in width. Dartmouth, a handsome suburb, on the other side of the harbor, has become a busy and quite populous place during the last three years. The view from the bay, looking either way, has delighted thousands of visitors.

For over a hundred and fifty years the English warships of the North American station, comprising some of the largest and finest vessels of the Royal Navy, have made Halifax their headquarters. Likewise the city has long been one of the most important transatlantic terminals and calling stations. During recent years it has been making vast and costly dock and harbor improvements, and little of this work has been impaired by the recent disaster.

The recognized value of the port, in both a naval and a commercial sense, makes it certain that Halifax will be quickly, solidly, and handsomely rebuilt.

**KIDNEY DISEASE OVERCOME.**

Mr. James Prouse, cattle dealer, Sheho, Sask., writes: "For about ten years I suffered from kidney disease; at times was bad with backache, and derangements of the digestive organs. During that time I was treated by four different doctors. One day I read in Dr. Chase's Almanac about the Kidney-Liver Pills and began to use them. Altogether I used six boxes. All I need say is that I feel well now and attribute this condition to the use of Dr. Chase's Kidney-Liver Pills."

DON'T WORRY over the bad business of yesterday. Use newspaper advertising and make it good to-morrow.

# OBITUARY

**JENNIE GARRETT.**

The funeral of the late Jennie Hill Garrett, wife of Sergt. Richard Garrett, and daughter of Lockmaster Hill of Buckhorn, who died on Thursday in Toronto, took place yesterday afternoon to the Lakefield cemetery. A largely attended service was held conducted by Rev. Cecil Spencer, in St. John's Church.

The circumstances surrounding Mrs. Garrett's death are particularly sad. Some two years ago her home was burnt to the ground and she never recovered from the shock. Her husband, Sergt. Garrett, who was overseas, was given leave to return, but nothing could be done and she passed away in Toronto, at the age of 31 years. She leaves one small daughter.

**PIANO TUNING.**

'Phone 595, the Greene Music Co., Charlotte Street, when your Piano requires tuning or regulating. All work guaranteed. dtf


## An Inside Bath Makes You Look and Feel Fresh

**Says a glass of hot water with phosphate before breakfast keeps illness away.**

Physicians the world over recommend the inside bath, claiming this is of vastly more importance than outside cleanliness, because the skin pores do not absorb impurities into the blood, causing ill health, while the pores in the ten yards of bowels do.

Men and women are urged to drink each morning, before breakfast a glass of hot water with a teaspoonful of limestone phosphate in it, as a harmless means of helping to wash from the stomach, liver, kidneys and bowels the previous day's indigestible material, poisons, sour bile and toxins; thus cleansing, sweetening and purifying the entire alimentary canal before putting more food into the stomach.

Those who wake up with bad breath, coated tongue, nasty taste or have a dull, aching head, sallow complexion, acid stomach; others who are subject to bilious attacks or constipation, should obtain a quarter pound of limestone phosphate at the drug store. This will cost very little but is sufficient to demonstrate the value of inside bathing.



# WEEPING ECZEMA SOON RELIEVED

## A Perfect Treatment For This Distressing Complaint

WASING, ONT.

"I had an attack of Weeping Eczema; so bad that my clothes would be wet through at times.

For four months, I suffered terribly. I could get no relief until I tried 'Fruit-a-tives and 'Sootha Salva' The first treatment gave me relief.

Altogether, I have used three boxes of 'Sootha Salva' and two of 'Fruit-a-tives', and am entirely well"

G. W. HALL.

Both these sterling remedies are sold by dealers at 50c. a box, 6 for $2.50, or sent on receipt of price by Fruit-a-tives Limited, Ottawa.

"Fruit-a-tives" is also put up in a trial size which sells for 25c.



**WASTE BOUGHT**

Send us all your Waste Material such as Rags Metals, Paper, etc. We will call when requested and take it away.

Be wise and Stock up with Low's Coal Now

**LOW & COMPANY**

262 Simcoe St. and 385 Bethune

Phone 697 Nights and Holidays 766



**COAL**

**THAT IS ALL COAL**

**PROMPT DELIVERY**

**Peterborough Fuel & Transfer Co.**

Charlotte St. 'Phones 270 261, 862

Truck and Transfer Business in Connection


# GRAIN MARKET

After a sudden flurry up to new high records Friday on the Winnipeg market May oats and barley beat as sudden a retreat to well below Friday's closing prices. A let-up in the cash demand in the face of more liberal receipts soon converted the bull into a bear market. Cash are quoted 2c to 4c lower at Fort William.

Manitoba wheat—No. 1, northern, $2.23 1-2; No. 2, $2.20 1-2; No. 3 $2.17 1-2; No. 4, $2.10 1-4, including 2 1-2 cent tax, in store, Fort William.

Manitoba oats—No. 2 C. W., 87 5-8 cents; No. 3, 84 5-8c; extra No. 1 feed, 84 3-8c; store Fort William; No. 1 feed, 81 3-8c.

American corn—No. 3 kiln dried, $1.95; track, Toronto.

Ontario oats—No. 2 white, 93c to 94c, nominal. No. 3, white, 92c to 93c.

Barley—Malting, $1.60 to $1.62.

Ontario wheat—No. 2 winter, $2.22, basis in store, Montreal.

Peas—No. 2, $3.70 to $3.80; according to freights outside.

Buckwheat—$1.65 to $1.67.

Rye—No. 2, $2 to $2.02.

Manitoba flour—War quality, $5.10, Toronto, new bags.

Ontario flour—War quality, $4.60, Toronto-Montreal, $10.60, new.

Millfeed—Car lots, delivered, Montreal; shorts, $40 bran, $35; feed flour per bag, $3.40; middlings, white, $45 to $46.

Hay—Baled, track, Toronto, car lots, No. 1, $16 to $17; No. 2, $14 to $16; mixed, $13 to $16; straw, car lots, $8.50 to $9.

**Hog Prospects Lower.**

Prospects are that there will be a good supply of hogs this week, and packers are sending out quotations on the basis of a 25c decline. Their quotations are $18.50, fed and watered, $18.75, off cars, and $17.50, f.o.b.


## When Fish Is Cheap And Meat Is Dear

**You should patronize Jos. Longo's & Co.'s Charlotte Street Store for Fresh Fish Food such as:—**

*Sea Salmon, White Fish, Pickeral, Halibut, Haddock, Sea Herring, Finnan Haddie, Ciscoes, Fillets, Oysters, Etc.*

**Choice Foreign and Domestic Fruits Hothouse Vegetables, Olive Oil, Macaroni, at**

**Joe Longo & Co.**

2 Stores | 416 George St., Phone 931 230 Charlotte Phone 1013



**Short Cordwood AND MILL WOOD FOR SALE!**

Farmers requiring Logs Cut or Custom Sawing done, bring in your Logs and have them cut on SHORT NOTICE.

**E. H. MANN & CO.**

PORTABLE SAW MILL

124 AYLMER ST. Phone 153


# HEART WAS BAD NERVES ALL GONE

Very important it is in this age to have a clear cool head, a strong heart and steady nerves.

Too much rush and bustle, work and worry, fall to the lot of women attending to their household duties and social obligations. The constant strain under which they continue day in and day out will soon shatter the strongest system. Before long the heart gets weak, flutters and palpitates, the nerves become unstrung, you start at the least sound, the pulse becomes weak and irregular, then finally comes physical breakdown or nervous prostration.

Milburn's Heart and Nerve Pills are the remedy you require to strengthen your heart and steady your nerves.

Mrs. Jackson, 457 Bolivar St., Peterborough, Ont., writes: "Fifteen years ago I was so bad with my heart I could not walk across the house, my nerves were literally all gone, and I was frightened at my shadow. I commenced to take Milburn's Heart and Nerve Pills, and was soon able to do my own work. I have told dozens of people about them, some as bad as I was, and to-day they are also doing their own work. If more people would take them there would not be so many weak hearts."

Milburn's Heart and Nerve Pills are 50c. per box at all dealers, or mailed direct on receipt of price by The T. Milburn Co., Limited, Toronto, Ont.

**CLEANING, PRESSING, AND REPAIRING.**

'Phone 1416 for Cleaning, Pressing, and Repairng. Goods called for and delivered promptly. Mrs. Read, 159 Rubidge Street. dtf-7


## The One Necessity which has Not Increased in Price

**(Though Ever Increasing in Value)**

**No Advance in Rates in 17 Years**

Think of it! In spite of the fact that policies of to-day contain provisions undreamed of years ago. The liberality of The Manufacturers Life policies, with their high guarantees, cannot be surpassed. Remember that once a policy is issued to you, there can be no increase in premiums.

**Premium Rates are Actually Lower**

on profit-bearing policies than a decade ago, due to the large profit earnings of this progressive institution.

**A Competence if You Live; An Estate if You Die**

This is the function of Life Insurance. Either or both should be sufficient reason for your giving it serious consideration. Full particulars of our guaranteed Plans on request.

**The Manufacturers Life**

**Insurance Company**

HEAD OFFICE - - TORONTO, CANADA.

Thos. Mark, General Agent, Peterboro



WHEN YOU WANT

**COAL CEMENT Sewer Pipe**

CONSULT

**H. B. TAYLOR & SON**

Cor. Aylmer & Wolfe

'Phone 209



HEAT PRODUCING

**COAL**

Use Our

**PITTSTON COAL**

It Makes Warm Friends

Terms Positively Cash

**Weir & McCarthy**

Coal and Wood Dealers

111 Hunter St., East City. 'Phone 96



**Robert Hicks & Co**

Limited

**Screened COAL**

General Office: Murray St. Branch Office: 264 Charlotte

Phones 48 and 477



WILSON'S "The National Smoke"

Eighteen million "Bachelors" sold annually in Canada

**BACHELOR CIGAR**

An imported value at a domestic price. Imported Havana filler—imported Sumatra wrapper—hand rolled by the highest class workman obtainable in Canada.

3 for 25¢

Cheaper by the Box

ANDREW WILSON & CO TORONTO AND MONTREAL


Renew your subscription.

Read the Want and For Sale Advts. on Page 6

# The Evening Examiner

Pages 5-10

PETERBOROUGH, MONDAY, FEBRUARY 18, 1918

# ANOTHER AIR ATTACK ON LONDON

# THE CASUALTIES LIGHT IN SATURDAY'S RAID

## Another Raid Made On London By Enemy Airplanes Last Night

**Only One Machine Succeeded in Reaching the Metropolis --Eleven Were Killed and Four Injured in Saturday's Attack---Foe's Artillery Reported Active at Several Points on Western Line---Bolsheviki Forces Have Civil War on Their Hands.**

### A SUMMARY OF TO-DAY'S WAR CABLES

(Canadian Press Despatch.)

LONDON, Feb. 18.—Six or seven aeroplanes took part in the air raid on Sunday night. The first flew over London, dropping bombs in various districts. All the others were turned back.

Six German aeroplanes attempted to attack London on Saturday night. but only one succeeded in reaching the Capital. This raider dropped one bomb in the southwestern district. One of the German aeroplanes fell into the sea.

On Sunday night London was raided again, a number of bombs being dropped in the city.

Eleven persons were killed and four injured in an aerial attack on London Saturday, it is announced, officially. The casualties of Sunday's raids are not yet known.

The casualties in Sunday night's air raid was 16 killed and 37 injured, it was officially announced this afternoon.

In the two air raids of Saturday and Sunday nights on London the Germans killed a total of 19 persons and injured 41. In each case only one raider appears to have been able to escape the British barrage and bomb London, itself. The greatest harm was done by the Sunday night raider, whose bombs killed 16 persons and injured 37.

(Canadian Press Despatch.)

PETROGRAD, Feb. 18.—Ensign Krylenko, Bolsheviki Commander-in-Chief has decided to come to Petrograd to raise an army of 100,000 Bolsheviki, which he will command personally in operations against the Cossack Army of General Alexieff, which has assumed serious proportions.

(Canadian Press Despatch.)

WASHINGTON, Feb. 18.—The strike of the Shipbuilding workers in various parts on both coasts has been settled by President Wilson, and the men returned to work to-day.

(Canadian Press Despatch.)

LONDON, Feb. 18.—A hostile raiding party was driven off during the night by one of our posts in the neighbourhood of Gravelle. Prisoners were taken by the Portuguese in the neighbourhood of Neuve Chapelle. The enemy's artillery has shown some activity south of the Arras-Cambrai Road, north of Lens, and in the neighbourhood of Zonnebeke.

(Canadian Press Despatch.)

LONDON, Feb. 18.—A deep, serious schism has been created between Germany and Austria-Hungary by the termination of the armistice between the Central Powers and Russia, and a renewal of a state of war, according of the Copenhagen correspondent of the Exchange Telegraph Co. The Austrian press, continues the correspondent, is warning Germany against the re-opening of hostilities in which Austria does not wish to participate. The semi-official Framdenblatt is silent but the Neue Frei Press is quoted as pointing out that the Austrian Monarchy no longer borders upon Russia, and is not like Germany, compelled to resume warfare. The only thing Austria might do against its will, says the newspaper, is to protect the free connection between the Monarchy and the Ukraine.

(Canadian Press Despatch.)

PARIS, Feb. 18.—The Germans last night made an attack on the Champagne front, to-day's War Office statement reports. They gained a footing in the French position, but after a spirited engagement, were driven out.

LONDON, Feb. 18.—General Sir Wm. Robertson, late Chief of Staff, has accepted the important position of the Eastern Command, that is, the eastern portion of the British Isles.

(Special to The Toronto Star and The Peterborough Examiner.)

LONDON, Feb. 18.—Germany's declaration against the Bolsheviki has caused most serious schism between Germany and Austro-Hungary, the Copenhagen correspondent of the Exchange Telegraph wired to-day.

The Austrian press is protesting against a re-opening of hostilities in which Austria has no desire to participate, the correspondent says:

The newspaper Die Zeit, hopes the "Czernin-Wilson re-approachment continues," and that Germany won't interfere with it.

(Special to The Toronto Star and The Peterborough Examiner.)

TOKIO, Feb. 18.—The Diet has passed a vote of confidence in the Government by a vote of 241 to 117.

(Special to The Toronto Star and The Peterborough Examiner.)

PETROGRAD, Feb. 18.—Kieff has ben re-captured by the Bolsheviki troops. The Radas (Ukraine) forces were routed and are in flight. The Red Guards routed Gen. Alexieff's forces at Makeyevka, Lomsx and Zviero.. The Polish legionaries have been defeated in the Krishva district of th Province of Mohileff.

## KIEV CAPTURED BY BOLSHEVIKI TROOPS

(Canadian Press Despatch.)

PETROGRAD, Feb. 18.—Kiev, one of the principal cities of Ukraine, was captured by the Bolsheviki on Friday after sanguinary fighting. The streets were filled with dead or wounded. The city was bombarded by the Bolsheviki aviators. Polish troops have defeated the Bolsheviki at Bobruisk, 85 miles south east of Minsk. Other Polish troops are advancing towards Smolensk. The casualties at Kiev are estimated at 4,000 killed and 7,000 wounded. In a battle at Odessa, Monday, between the Bolsheviki and Moderates, hundreds were killed. The city was bombarded by warships.

## Papers Criticize The Government's Action

LONDON, Feb. 18.—Leading papers are to-day quite critical of the Government's action in regard to General Robertson, which is generally interpreted as a dismissal of that distinguished soldier. Some editorials declare he was treated scurvily, and that his work has contributed largely to the efficiency of the British Army. The Post goes so far as to suggest that Lloyd George should resign the Premiership and make way for men like General Jan Smuts or Speaker Lowther to head the Government.

## SUDDEN DEATH OF OFFICER JUST BACK FROM FRANCE

**Lieut. Herbert Cust Boyd on Leave After Being Gassed and Shell Shocked Passed Away in Nicholls Hospital After Operation For Appendicitis**

### FAMILY HIT HARD

Few families have made greater sacrifices in the war than the Boyd family of Bobcaygeon, and another was added to the tragic list on Sunday in the death of Lieut. Herbert Boyd, who passed away at Nicholls Hospital after an operation for appendicitis, and indirectly from the shock received while at the front.

The late Lieutenant Herbert Cust Boyd was a son of Mr. W. T. C. Boyd, of Bobcaygeon. He was a graduate of the Royal Military College and in the fall of 1916 was granted a commission in the Mechanical Transport Service of the British Army. Shortly before the recent severe fighting around Passchedaele he was transferred into a battalion of the King's Own Yorkshire Light Infantry Regiment, was slightly gassed and shell shocked in the Passchendaele operations and afterwards suffered from appendicitis, was very recently returned to Canada on leave, and at the time of his death was, to all appearances, recovering from a successful operation for appendicitis in Nicholls Hospital.

Yesterday about 2 p.m. after his midday meal, although apparently well, he complained to his nurse of feeling a slight faintness, after which he immediately collapsed and died in a few minutes, everything possible having been done by the nurses and doctors present to save his life.

Lieut. Boyd was the last surviving son of Mr. W. T. C. Boyd, at present residing at the corner of Dublin and Stewart streets. The eldest son, Thornton, who was at the front with the Princess Patricias, was killed in the earlier stages of the war and the second son was accidentally drowned in Pigeon Lake last October. Three sisters survive.

The greatest sympathy will be extended to Mr. W. T. C. Boyd in the death of his son.

The funeral will be announced later.

## A Wire From Mr. Burnham

**Federal Member Refers to Cases Before Leave-of-Absence Board**

The Examiner this afternoon received the following wire from J. H. Burnham, M.P., who is at Ottawa:

Ottawa, Ont., Feb. 18, 1918.

Where conscripts have appealed to the Leave-of-Absence Board, which has power to send them back to the farm, and have heard nothing further or have been sent away without a hearing the case, if their agents forward to me specific affidavits to that effect, showing that the appeal was duly made, I will take them immediately to headquarters, who promise to deal with them, or if the agent comes from Peterborough, let him notify me and I will go with him.

Forwarding me former affidavits and correspondence with unsigned notes scribbled on them in lead pencil is useless, and should be discontinued. I am here for the special purpose of helping all those appealing to get their cases properly disposed of, but the material furnished me must be material directly bearing on the point of failure to secure right of appeal to the Board.—J. H. Burnham.

**TAKES OVER BARBER SHOP.**

Mr. Harry Kingdon has taken over Mr. John A. Smith's barber shop at 393 George Street, the change having been effected to-day. Mr. Kingdon has been engaged with Mr. W. Spence.

## NO CHANCE FOR GERMANS

**If Allies Hold on the West Front the War is Won Says Simms Who States That Huns Are Putting Up Their Biggest Bluff**

### HAS ONE PUNCH LEFT

(Special to The Toronto Star and The Peterborough Examiner.)

(By William Philip Simms.)

(Copyright 1918 by the United Press.)

BERNE, Switzerland, Feb. 18.—Hold on the west front and the war is won. Therein is the whole story of my Swiss impressions. I don't mean that peace will follow within 24 hours of Hindenburg's fiasco. But I certainly believe an allied peace is possible this year. This conclusion is unhasty. It was reached by a process tantamount of mathematicel computation.

From personal observation, I know what the French punch is like, and what British bulldogism is, while from my study here I believe I have gained a fair idea of what Germany can do. From this knowledge I don't believe the Germans have the proverbial chance in a thousand, despite Hindenburg's strategy and Ludendorff's tactics.

LITTLE AID FROM AUSTRIA.

Hindenburg can expect little or no aid from Austria. Emperor Carl's position is too wobbly to warrant sending Austrian-Hungarians, Czechs, etc., to their slaughter on the west front. The Prussians may browbeat them into activity against Italy, simultaneously with a German offensive against France, but this appears about all.

Czernin said in December that as Germany is fighting for Trieste, Austria might fight side by side with the Germans on frontiers other than Austrian. Ludendorff has practically reorganized the German army, which probably will comprise 200 divisions (2,400,000 to 3,000,000 men) when the offensive starts—if it starts.

Despite this armistice agreement, the cream of divisions from the Russian front have been drafted to the west. The older troops on the western front have been replaced by storm troops.

Austria will aid with artillery and guns captured in Italy and elsewhere. The Germans are boasting a horrible new gas. They brag that this gas has already been tried out in Italy and at Cambrai. But if information which I have is true, the allies have no need to worry much.

FOE'S BIGGEST BLUFF.

Germany is putting up its biggest bluff. Dying of rot, she is trying to scare the allies by making faces. Doubtlessly she has one punch left, after which—nothing. The masses are thoroughly war-weary. The election at Bautzen is a proof of this. Bautzen, an agrarian centre, always was violently pan-German and adamant against Socialism. Before the recent election the war party, certain of the result, proclaimed the outcome would show the extent to which the people were backing the Kaiser.

A socialist was elected by a large majority, throwing the militarists into consternation. Through the latters own demands the election cry was "for or against reconciliation and peace." However, as George Archibald, American jockey, just out of Austria, said, "Dont let this German peace talk fool you too much. Just give them a winning streak and they'll insist on annexing New York and Chicago. On the other hand if they pull an offensive, just give 'em another dose of that Verdun stuff and they'll be eating out of your hands.

## Roosevelt Well On Way To Recovery

Special to The Toronto Star and the Peterboro Examiner.)

NEW YORK, Feb. 18.—Col. Roosevelt is well on the way to recovery, was the official announcement at the Roosevelt hospital to-day. He will be out at the end of the month, and he is "steadily improving."

**WHAT THEY ARE SAYING**

**Take me to East City's new live Industry, where the Egg-Producing Hen Feed is Manufactured. Next to Cold Storage Plant.** 6d 36 1w

## Local War Veterans Demand An Apology From Mayor Duncan

**His Remarks in the Council Are Denounced as Disloyal and Prussian, "An Insult to the King's Uniform and a Slur on the Defenders of the British Empire"--Veterans Incensed Over Charges That They Won't Work and That They Are Chocolate Soldiers and Hold Special Meeting to Discuss Situation.**

### MAY INVOKE AID OF DOMINION EXECUTIVE

**Resolved that owing to the insulting, disloyal, un-British, and, as yet, unfounded statements made by the Mayor of this city, in reference to charges that a great many members of this Association refuse to work, which we consider a most deliberate libel against this Association, we hereby request that Mayor Duncan place forthwith into the hands of the Association the names of the members of this Association who refuse to work, as the charges he has made would greatly injure the interest in, and welfare of, the returned soldier and those who have yet to return, and are also an insult to the fathers and mothers who have sent forth their sons to fight for the liberty and freedom which he and the other members of the City Council and the people whom they represent, enjoy.**

**"I am in favour of doing all I can to help the real war veterans," states the Mayor. "The real war veterans, in our opinion, are those good comrades of ours who will never return, who are now resting in Flanders' fields."**

**We strongly recommend to the citizens, ratepayers and public, generally, that he make a public apology before the Whole Council for the uncalled for statements mentioned in Council on February 14th.**

After an animated discussion the above resolution was unanimously passed by the Peterborough Branch of the Great War Veterans' Association, on Saturday night, at a special meeting called for the purpose of discussing the remarks made by Mayor Duncan and other members of the Council the other night, in refusing the Veterans' request for a grant to pay the rent of the Association's new club rooms. President H. J. Staunton was in the chair, and although the meeting was called at short notice the attendance was one of the largest in the history of the Association.

That the Veterans are incensed at the statements made by Mayor Duncan is putting it mildly. Indignation was at high pitch in Saturday's meeting, and member after member denounced the Mayor and called for action. The refusal of the grant, while it might have been the subject of comment under other circumstances, was hardly mentioned, so angry were the Mayor's charges that they would not work and that there were too many chocolate soldiers in the Association. These charges were pronounced by the members as disloyal and a slur on the King's uniform.

The members lost no time in "going over the top" when President Staunton opened the meeting by reading the newspaper reports of the Mayor's remarks.

"We should pass a vote of censure on the City Council," remarked the first speaker, who is represented by three sons in the army—two in Europe and one in Mesopotamia." The time has come when the citizens should be represented in the Council by educated men who know their business. It should be the aim of the War Veterans to unite with decent citizens to see that the proper men are elected to office. Mayor Duncan should be called into order to show him that we are not chocolate soldiers.

**Prussian Expressions".**

"Mayor Duncan's remarks were Prussian," hotly declared another speaker who still carries a piece of shrapnel as a souvenir of the great war. "He has greatly insulted the King's uniform. His words have cast a slur on the defenders of the British Empire and on the relatives of the men who have gone forth to fight. We should demand an apology and it it is not forthcoming take some other action to attain our object."

"I agree with the previous speaker," said a third veteran who went overseas with the 1st Canadian Division and was dangerously wounded. "But we should consider our course of action carefully in order that we will have the full force of public opinion with us. The reference made by Mayor Duncan to "chocolate soldiers" was not only a slur n the King's uniform, but it was a slur on individuals as well. The men who did not get to France, through no fault of their own, and who took the solemn oath of service, are deserving of the same credit as the men who served in France, even the men who won Victoria Crosses, because they offered all they had to the country. They have done all that they could do and if through some physical defect they were unable to reach the firing line it was not up to Mayor Duncan or anybody else to speak of them in that way. I am very sorry the Mayor should have taken such a stand the very first time the City Council has been asked to contribute to this Asociation. If the grant had been turned down politely, although we might have been disappointed, we would not have thought much about the matter. If in the opinion of the Mayor, as representing the citizens, the grant should not have been made, it was his privilege and his duty to refuse, but there was no necessity of him going as far as he did.

**Sue the Mayor for Libel.**

"We should sue Mayor Duncan for libel," remarked a veteran artillery man of the 1st Division. "Let us get into touch with our Dominion Secretary and bring action against the Mayor."

"The Mayor should be made to produce the names of the men whom he said wouldn't work," remarked another speaker. "He couldn't make me believe that men who stood up to their waists in water in the trenches in Flanders, holding back the Huns, are men who won't work if they are able or can get employment."

**Members Want Protection.**

"The reference to 'chocolate soldiers' and the pith of the Mayor's remarks were directed against the men who didn't reach France," pointed out another veteran with considerable heat. "Well, I am one of them, and we, as members of the G.W.V.A., demand the protection of this Association. I gave up my position, left my wife and family, and offered myself. I went as far as they would let me. Am I to be called a 'chocolate soldier' all my life? Let us get into communication with headquarters, bring one of the Dominion Executive here and institute a suit for libel against the Mayor."

"I tried twenty-seven times to get over there. If the Mayor calls me a 'chocolate soldier' I'd like a chance to go a couple of rounds with him," dclared another member.

A committee was named to draft a resolution to cover the feelings of the members, and finally the motion, published above was passed and copies ordered to be sent to Mayor Duncan and to the press.

A vote of thanks was passed to Ald. Archie McIntyre for his action in moving in Council that the grant to the War Veterans be made.

The meeting was then brought to a close with the singing of the National Anthem.

The regular semi-monthly meeting of the G.W.V.A. will be held to-night, in the Armouries, and as there is important business to come up, a large attendance of members is requestd.

## More Canadian Troops Land In England

**246 Officers and 7481 of Other Ranks Have Arrived**

Canadian Press Despatch:

**OTTAWA, Feb. 18.—It is officially announced that the following Canadian troops have arrived safely in England: The First and Second Central Ontario Regiments, First Quebec Regiment, drafts of artillery from Halifax, Kingston, Toronto, Hamilton and Cobourg, drafts of infantry from Nova Scotia, Winnipeg, London and Montreal, flying corps, cavalry, medical officers and nurses from various points, totalling in all 246 officers and 7481 of other ranks.**

## LIVE STOCK MARKET

TORONTO, Feb. 18.—Trade steady this morning; cattle trade very active. Receipts—172 cars, 1795 cattle, 227 calves, 2384 hogs, 105 sheep. Export cattle $12 to $12.75; export bulls $9 to $11; butcher cattle $10.75 to $11.25; butcher cows $8.75 to $10.25; butcher bulls $7.50 to $8.75; sheep, ewes $12.50 to $13.50; lambs $18.25 to $18.75; hogs, fed and watered $19; calves $15 to $16.

## SENATOR HUMBERT ARRESTED

Canadian Press Despatch:

**PARIS, Feb. 18. — Senator Humbert, editor of Le Journal, was arrested at his chateau at Mesnil Guillaume, outside of Paris. He was brought to the city this morning for interrogation by Bouchardon, of the Paris military court. The arrest of Senator Humbert is a sensational sequel to the trial of Bolo Pasha, at which the Senator was a witness. At that time he demanded that the government clear up the doubt surrounding his case. The exact charge against the Senator has not yet been made public.**

**Frank Jenne Says:**

If you knew—actually know to a certainty—that C.P.R. stock was going up to 150 this week, you would jump right in and buy; yet we all know that there will be an advance in wool every day, so why not protect yourself by investing in a suit at once? I am using for this month the same samples for our made-to-measure clothing as I have used during the past eight months, and it is a wise investment to order that spring suit at once.

# Evening Examiner

Phones—Editorial 1601, Business Office 1600. Private Branch Exchange to all Departments.

Circulation Record of The Daily Examiner for the month of January, 1918:

DAILY AVERAGE

**City 4309**
**Mail 1010**

SWORN TO AND GUARANTEED

The above figures do not include free copies to Advertisers, Exchanges, returned or unsold copies.

TOTAL CIRCULATION Local and Foreign **5707**

The Examiner is a member of the Audit Bureau of Circulations.

The Daily Examiner, published every lawful evening, Sundays and Holidays excepted, by The Peterborough Examiner Limited. Office 419 George Street.

The Weekly Examiner, published every Thursday morning.

The Subscription Price of The Daily Examiner is $4.00 per annum. That of the Weekly $1.00 per annum.

U. S. REPRESENTATIVES.

Chicago, Ill.—W. H. Stockwell, 429 Peoples' Gas Building.

New York.—Chas. B. Miller, 225 Fifth Avenue.

Advertising Rates on Application.

R. M. Glover, Managing Director.

"Peterborough Presents Possibilities Unsurpassed."

MONDAY, FEBRUARY 18TH, 1918.


## THE VETERANS' AIMS.

In view of the reception accorded the Great War Veterans' request for a city grant and to the apparent misunderstanding, not only on the part of the City Council, but of many other citizens, as to the nature of the association, the following statement of the aims and objects of the G.W.V.A. should be of interest:

1. To perpetuate the close and kindly ties of mutual service in the Great War, the recollections and associations of that experience, and to maintain proper standards of dignity and honour between all returned soldiers.

2. To preserve the memory and records of those who suffered and died for the nation. To see to the erection of monuments to their valour, the provision of suitable burial places and the establishment of an annual Memorial Day.

3. To ensure that proper provision is made for the due care of the sick, wounded and needy, among those who have served, including reasonable pensions, employment for such as are capable, soldiers' homes, medical care, and equitable provision for dependent families of enlisted men.

4. To constantly inculcate loyalty to Canada and the Empire and unstinted service in their interest.

## PRESS AND PARLIAMENT.

Edward Price Bell says the British Parliamentarians are jealous of their prerogatives, says the Toronto Star. They regard themselves as the only accredited representatives of the nation, and resent outside interference in government. "Newspaper criticism they do not decry, but what appears to them to be a deliberate connection between a Cabinet Minister and a newspaper or group of newspapers for determining public policy, provokes their antagonism."

There was a time when it was necessary to assert strongly the right of free journalistic criticism of the acts of public men. The pendulum has now swung so far in the opposite direction that people are complaining of newspaper dictatorship. Northcliffe is the man at whom the attack is directed because of his ownership of a chain of papers, including the London Times and the London Daily Mail.

It is, of course, possible that a man possessing such enormous resources, combined with remarkable vigour and assertiveness, may become an autocrat, and a journalistic autocrat is no better than any other. A free press is essential to liberty, and so is a free parliament. One cannot take the place of the other. No newspaper can make itself such a forum as parliament is, such an instrument for the clash of conflicting views. It must take it own stand and leave it to others to express opposing views. In parliament all can be heard; the opponents meet face to face, and if debate can modify opinion, the opportunity is there. The press, while doing its own duty, should be willing to support in the strongest way the freedom of parliament.

## THE KAISER'S SOCIALIST ALLIES.

There has been much speculation over the question why the so-called "international" socialists the world over sympathize with and work for the cause of Germany, says the Hamilton Herald. There is little doubt about the fact. In Germany itself the leading socialists are hardly less loyal to the warlord and his militarist aims than are the imperialists. They have given the war party steady support throughout the war. On the occasion of the recent strike troubles they hastened to disclaim all knowledge of or sympathy with that movement. At present the leading socialists of Switzerland are clamoring for the disbanding of the Swiss army which guards the border facing Germany, and there is no doubt that they are making the demand at the instigation of the German government, which may have military designs pointing in that direction. By a quick march through Switzerland a German army could make a flank attack on the French which might well have disastrous results to the allied cause. The socialist organization in the United States is not only pro-German in sympathy, but is one of the principal instruments through which the German propaganda work is carried on in that country. In Russia and in Italy the demoralizing propaganda which disorganized the armies of those countries and paved the way for easy German victories was the work of socialists in the pay of the German government. Scratch a socialist and it is ten to one you will find a pro-German.

"For 30 years," remarks the Philadelphia Record, "Germany has been planting its agents in all foreign countries for the purpose of dominating those countries or overwhelming them. The German government has repressed socialism at home, but socialism in all other countries has been the abject slave of Germanism. And at home socialism ceased years ago to be international and became wholly German and, to all intents and purposes, Pan-Germ.n.

What is the explanation? You would naturally suppose that the contrary would be the fact—that socialism, which one is accustomed to think of as an advanced form of democracy, would heartily sympathize with the nations which are fighting the battles of democracy in this war.

We think the explanation is to be found in the instinctive recognition by socialists of Prussian military autocracy as a system akin to their own. Prussianism and socialism alike depend for success upon centralization of authority and thorough, systematic organization. We have in Germany, especially in Prussia, the best example of a socialized state. In many respects it is the model of the "social commonwealth," as idealized in the imaginations of international socialists. In the rigid, stern system of Prussian autocracy the socialists recognize a sort of cousin-German of Marxian socialism, and prefer it to the freer and more flexible democracy of America and western Europe. They feel that the triumph of German arms would put the world under discipline, centralize authority, establish more thorough organization of industries, and thus prepare the way for the establishment of the social commonwealth. They realize that the greatest foes of socialism is the individual freedom which is so highly prized by the people of the western democracies. World-domination by Germany would suppress individual freedom and exalt the power of the state, thus making it easier, as the socialists hope, for them to realize their dreams.

# Voice of The People

**Correspondence under this heading containing or involving attacks on individuals, or violent or extreme statements, must, to secure insertion, be signed with the writer's real name, the owner of which thus assumes the responsibility.**

To the Editor, Examiner:

Sir: Re paragraph in your paper, "Good Opportunities on Farms for Returned Men with Families." I think it a good suggestion that inexperienced men be placed on farms to learn the trade, but regarding experienced farm hands, both returned and civilians, I know that if the government would offer a grant of land at a reasonable price, and sufficient money at reasonable interest on easy terms, they would soon get lots of men for greater production, for I know some good men who would be glad of a start on their own account, but will not work for farmers as they have had some experience.

Experienced Farm Hand.

Peterboro, Feb. 15.

Dear Editor: Having read in your paper a serious and far-reaching accusation against one of the smaller churches of the city, a church that in her humble way is trying to carry out the great commission, will you permit me to ask a few questions, which I think, bear on the subject?

Is Religion a necessity? Is Worship an essential part of our religion? Did God make a mistake when He instituted the Church? Is God, who was the present help in time of trouble to our fathers, not to be sought, worshipped and relied upon now? Is not God and worship essential to the moral and spiritual need of the people?

The fool is now saying publicly: "Close the churches for the winter months." He cites the apparent waste of coal in an ash box as a hideous crime, but the tons of coal burned in the theatres and opera houses, and the hundreds of dollars spent in these places of amusement, as quite right.

These places are evidently a necessary essential to the well being and life of the people, but God's House, Gospel preaching, and prayers, are not (?) If this be true, we are fallen on strange times. By the way, are all the ashes from places of amusement so very carefully sifted, and fuel conserved, that there is need to close even one day a week? Let us be consistent and close the churches if they do not meet a need.

If there are too many churches, more than the population of Peterboro demands, as at present there is a church for about every 1500 people, then let us ask some of these preachers to go farming, make munitions or enlist.

But I fear the man who argues thus is blind, or does not see afar off.

The man who attacks the church, attacks God, and denies man's greatest need.

Yours truly,
Concerned.

Editor Examiner:

Sir,—In reply to a letter in Friday's issue of your paper, signed "Traveller" re coal situation here, I beg to draw your attention to the reflection which he casts on the Park street Baptist church.

By his letter he leads the public to believe that we are wasting a lot of coal. Now, this is unjustified and uncalled for. There are no more cinders or coal in the ashes than there are in any ordinary individual's ashes put out for collection.

We have eliminated all our week meetings except Wednesday night prayer meeting in order to conserve coal. This writer, who is afraid to sign his name says as a war measure that half the churches ought to be closed.

Now, in my opinion, if all the nickel shows and opera houses were closed during the balance of the winter instead of the churches and if the "Traveller" (whom I am led to believe by his statements regarding closing of churches cannot be much of a church goer) would attend church more with others and pray for the termination of this awful war possibly we might see the end of it sooner.

Thanking you for your valuable space.

Yours truly,
O. S. MATCHETT,
Chairman Finance Board.

THE LEVEL-HEADED business man economizes in many ways, but he never reduces his newspaper advertising when he needs new business.

MISS ANN PITTWOOD

In "Peg O' My Heart," the Comedy at the Grand next Thursday, Feb. 21. The seat sale opens to-morrow (Tuesday) morning.

"Peg O' My Heart" is made relishable because it differs from the usual dialogue and situations of the average plays that have come our way. This play deals with youth, simplicity and love, is filled with gusts of laughter. The action of the piece takes place in England, and has to do with the adventures of a little Irish girl who has been raised by her father—an Irish Socialist, living in New York, who sends her to her aristocratic relatives to be educated and refined. That a play can be free from problems, of morality and discussions of social vice, and still be one of the sensational hits of our local stage, has already been proven by the wonderful patronage accorded J. Hartley Manners' comedy in previous seasons. Robert Campbell wishes to asure theatregoers he is sending to this city, complete in every detail, the same beautiful production and xcellent cast, headed by Miss Ann Pittwood in the title role.

# MR. BURNHAM DISCUSSES DAYLIGHT SAVING IN A LETTER TO COUNCIL

Mr. J. H. Burnham, M.P., has sent the following letter to the City Council:

Ottawa, February 16, 1918.

To the Mayor and Council of the City of Peterborough, Ont.

Gentlemen,—Will you allow me to ask you to give me your opinion by resolution concerning the Daylight Saving Measure, which is likely to come up at next session.

This matter is not so easy as it looks to some people, and as you are the domestic representatives of all the citizens, I cannot make a mistake in supposing that your opinion will represent them all.

The farming community is not interested. It states that it uses all the daylight now, and therefore any changes in the hours do not concern it.

It is well to consider this matter from the beginning. The day is supposed, as you are aware, to date from the time the sun is directly overhead. Instead of that it is taken from the time when it is directly underfoot. In order that there may be a general day of which all people in the world may take notice, it is taken to date from Greenwich, England. It must necessarily be later than that to the westward by just so much as it takes the sun in its apparent course to reach other places to the westward. Therefore it would be apparent that Standard Time is more important than Daylight Saving, especially as the business of the world is transacted by wire telegraphe wireless and other instantaneous means, so that a telegram sent from London at twelve noon reaches New York five hours earlier, although it travels across the Atlantic in 3 seconds as a matter of fact. If it were called twelve in New York when it is 12 in London this absurdity would be impossible.

At the same time we must recognize the fact that the attempt to alter solar time, is at best a device to turn nature from her course. We cannot alter solar time as a matter of fact.

It is also to be observed that if we would say we would begin business at 6 instead of 7, we would have attained exactly the same object that we are seeking in Daylight Saving, which agrees to all 6—7. Daylight Saving is to be adopted by the United States, no doubt, in national way, but whether it will be adopted locally there, in the same way, remains to be seen, and it may be said that no matter what system is adopted people can still get up when they please and go to bed when they please.

If, therefore, you endorse the Daylight Saving plan, you might consider it worth while to add that it would be still more advisable to adopt a standard time also, so that in leaving Peterborough in the swift express you would not reach your western destination some time ahead of the time you left, all of which involves a very serious confusion in business. It is that fact that compelled the railways to adopt a standard time. "All sorts of time" are having their effect upon business, and it would surely not be inopportune for you to state that in your opinion it is time some uniform or standard time was adopted, by the world of business, of which we form a part, however humble.

I have the honour to be, gentlemen, yours respectfully,

J. H. Burnham.

P.S.—If you will allow me I should like to suggest that you also take note, in view of the threatened greater scarcity of coal next winter, that Hydro is lowering its rates, and that the equivalent of electricity in coal would mean, nominally, coal at $10 a ton, but when we consider the greater loss, in the burning of coal, of thermal energy, it means probably coal at $5 or $6 a ton. We have been so long accustomed to regard electricity as a dream that we may be just a little slow in adopting it as a reality, but the immediate future is going to be very serious, especially for the mass of the people, and prices of fuel as well as of food may be very much higher. Hence no doubt you will consider that we should use what brains we have to solve the situation since we may well be expected by those whom we represent to adopt a remedy if there is one.

J. H. Burnham.


## LOCAL WANT ADS.

One cent a word first insertion, ½c for subsequent insertions. No advertisement accepted less than 10 words.

CONTRACT RATES.

One Issue ..... 1c
Three Consecutive ..... 2c
Six Consecutive ..... 3c
Two Weeks ..... 5c
Three Weeks ..... 7c
One Month or Over 8c a word a month.

Out-of-town orders, to insure insertion, must be accompanied by cash or stamps.

COMMERCIAL ADS.

Commercial Advertising Rates on application to Examiner Office or to any recognized advertising agency in Canada, Great Britain or the United States.

## EXAMINER PHONES

Business Office and Advertising
**1600**

Business Mgr. and Advertising Mgr.
**1600**

Editorial Department.
**1601**

Private Telephone Exchange.

## TRANSIENT ADS.

Birth and Death Notices, 25c; Memorial and Marriage Notices, 50c.

Transient Displays, Amusements, Auction Sales, etc., 25c per inch. Reading Notices 50 cents per inch. Black Locals, 75 cents per inch.

## SUBSCRIPTION RATES

DAILY EXAMINER—Delivered by carriers to any address in the city 35 cents a month; by mail to any address in Canada and Great Britain, 25 cents a month, or $3 a year; to the United States, $3 a year. Payable in advance.

WEEKLY EXAMINER, in Canada, $1.00; to the United States $1.50.

## BOARDERS WANTED

WANTED—TWO MEN BOARDERS, (Office hours preferred), central to C. G. E. and De Laval; house has all conveniences and phone. For particulars apply Box 9715, Examiner. 3d41-9715

## WANTED

WANTED—A PORTABLE HEN HOUSE — Apply at Examiner for address. 3d40-9707

YOUNG MARRIED MAN (EDUCATED) wishes a position in office or store. Apply Box 9687 Examiner office. 3d39-9687

WANTED—COMFORTABLE ROOM AND Board for business girl, central. Phone 30, between 8 and 6. American Hat Store. 3d41-9723

WANTED — UNFURNISHED BATHROOM flat, three or four rooms; vicinity of George street Methodist church preferred. Box 9702 Examiner. 6d40-9702

WANTED TO BUY—A SET OF SINGLE Harness heavy, with long tugs, collar and hames; suitable for light waggon and general work. Apply Examiner or phone 75. 2d41-9725

WANTED — SECOND HAND SKIFF IN good repair; also boathouse that can be taken down and removed. Apply by letter giving full particulars to Box 6978 Examiner. 3d39-9678

## HELP WANTED—MALE

BOY WANTED—APPLY A. DAVIDSON, grocer, 137 Benson avenue. 3d41-9724

## HELP WANTED—Female

MAID WANTED—GOOD WAGES—APPLY Box 9717 Examiner. 3d41-9717

WANTED—MAID TO ASSIST WITH GENeral housework. Apply 843 Harvey, or phone 734. 3d40-9711

GOOD GENERAL SERVANT WANTED — At once. Apply Examiner for address. 3d40-9790

WANTED — A GIRL TO TAKE CARE of a little child during the day. Apply 300 Pearl Avenue. 3d39-9677

TWO GIRLS WANTED TO DIP CHOCOlates; one steady, one three times per week; noon or evenings. Apply Marathon Candy Kitchen, 353 George Street. 3d41-9722

## AGENTS WANTED

$30—ANY INTELLIGENT PERSON CAN earn it weekly, by showing new domestic products to neighbours. Send ten cents for samples that retail for 25 cents. Domestic Products Distributors, Brantford, Ont. 12d-w-f-m-15-9105

OUR PARTIAL PAYMENT PLAN

Booklet—new edition—will soon be received from the printers. It's mission is to teach, to inform to assist in your daily advancement in investment efficiency. Write for a copy.

FOR AN INVESTMENT JEWEL, BUY A VICTORY BOND

BRYANT, DUNN & CO.
BROKERS
Canadian Pacific Building, TORONTO
Direct Private Wires to our Montreal and New York Offices

We are receiving a splendid assortment of fish. Early orders get early delivery.

Sea Salmon, Pickeref, White Fish, Halibut, Salmon Trout, Haddock, Fresh Sea Herring, Smelts, F. Haddie, Schrimps.

FRESH FRUITS
Bananas, Lemons, Oranges, Grape Fruit.

HOT HOUSE TOMATOES
Lettuce, Cabbage, Rhubarb, Caulifiower, Green Onions, Celery, Potatoes.

OGUROS & GETTAS
376 GEORGE ST.
Phones 18 & 19
TRADING STAMPS—on every cash purchase you get 10 per cent back in stamps

## FOR SALE

$2100.00—BEAUTIFUL HOME, East City; hardwood floors; fire place; very large lot.
$2800 MODERN RED BRICK HOUSE—Stewart Street. Lot 60 x 100, to lane. The owner will take small house in exchange.
$3100—Entirely MODERN HOUSE, good as new. Gilmour Street.
$3000—FINE PROPERTY; south end. Owner moving to Toronto.
$1050 NICE LITTLE HOUSE, with very large lot. South end of City.
$1400—6 ROOMED HOUSE, with extra large lot. The kind you need at the present time. Sherbrooke Street.
$2500 MODERN HOUSE, with stable—large lot. East City.
$1000—GOOD FRAME HOUSE. Elm Street. $100 down; balance 6 per cent.

H. J. McCANNAN Real Estate Agent 140 Simcoe Street
PHONES: 749—772

## DOG CATCHER WANTED

Applications, addressed to His Worship, Mayor Duncan and endorsed "Application For Position," will be received at this office up to Monday, February 18th, at five o'clock p.m. for the position of enforcer of the Dog By-law of the City.

S. R. ARMSTRONG,
City Clerk.

## SITUATIONS WANTED

POSITION WANTED AS PRACTICAL nurse. Apply to Miss R. N. Gibson, 480 Aylmer street. 3d41-9713

## NOTICE

THOSE WHO CARE TO HAVE THEIR Straw Hats re-blocked now, the new Spring Styles are ready. 'Phone 30; American Hat Store. mwf-20d-6-8935

## FOUND

FOUND IN W.O.W. HALL AFTER CONcert a silver mesh bag. Owner can have it by proving same and paying for this advt., by applying to 171 Adaline street (off Patterson.) 2d40-9700

## LOST

LOST ON TUESDAY—$5 BILL — OWNER please leave at the Examiner. 3d39-9684

## FOR SALE

FOR SALE—VIOLIN, REGULAR $35.00 — Price $15.00. Apply 199 Charlotte. 6d38-9687

FOR SALE AT ONCE—BARBER AND TObacco business. Apply at the Examiner for address. 3d39-9696

$1450 FOR A FINE, COMFORTABLE workingman's home with good barn and sheds, close to the south end factories. Owner is leaving city.

$2575 BUYS ANOTHER OF THOSE BUSIness men's homes, with front and back stairs, verandah, balcony, 7 rooms, furnace, 3 piece bath, hardwood floors, garage. This is a fine home and a big sacrifice. Terms easy.

$1800 FOR A SIX ROOMED HOUSE, FURnace, 3 piece bath, hardwood floors, garage, built 5 years, west side. Terms easy.

Come in for information or 'Phone appointment.

Peterborough Realty Co.
124 Hunter St. Phone 242

## FOR RENT

TO LET—TWO FURNISHED ROOMS WITH all conveniences, and use of phone. Apply at Examiner for address. 3d41-9712

TO LET — FURNISHED ROOMS. FOR RENT—NO. 387 WATER STREET, suitable for store or office. Immediate possession. Apply 437 George street. dtf-05

TO RENT—WAREROOMS IN GRAND CENtral Building, formerly occupied by Mr. John Edgar, immediate possession. Apply 437 George Street.

## HOME-WORK

WOULD YOU LIKE $4 TO $7 DAILY AT HOME, KNITTING WAR SOCKS ON AUTO KNITTERS? EXPERIENCE UNNECESSARY. SEND 3-CENT STAMP DEPT. 7, C. AUTO-KNITTER COMPANY, COLLEGE ST., TORONTO

Striking Pictures Of The Big Fire
Only 5C Each
Handy for Mailing to Friends or for Souvenirs. For Sale at the
Art Store
301 GEORGE St. Opp BARRIES

## SOCIETIES

CHILDREN'S AID SOCIETY.
of
Peterborough City and County
Children for Adoption.
For the care of neglected and ill-treated children.
G. W. POWELL,
Assistant Secretary and Inspector
'Phone 1044 398 George Street.
Office Hours 9 to 5 p.m.

## PERSONAL

PRIVATE CLUB
MARRY RICH—HUNDREDS ARE ANXIOUS.
ENCLOSE STAMPED ADDRESSED ENVELOPE TO
E. P. ISHERWOOD,
ISHERWOOD P.O., ONT.

## BUSINESS CHANCES

I WILL ASSIST YOU TO INCORPORATE A LIMITED COMPANY, or to secure money to commence or enlarge a good business, or finance a clever invention or secure a sale load or transact any important business. Write or call A. G. Robertson, 34 Victoria street, Toronto.

## PATENTS

GORDON, WIDDIFIELD & O'BRIEN, Barristers, Solicitors, Patent applications receive special attention. Office: Cor George and Hunter streets.

BABCOCK & SONS
Patents, Trade Marks, Designs.
Registered Patent Attorneys.
Established 1867.
Formerly Patent Office Examiner.
Master of Patent Laws.
Representatives in all foreign countries.
Write for book "Patent Protection." Tells All about, an how to obtain Patents.
99 St. James Street, Montreal.
Branches: Ottawa, Washington.

SECOND-HAND FURNIture, Stoves, Heaters, Boots Etc. Bought and Sold. Men's Cast Off Clothing Wanted.
JOSEPH SMITH
390 AYLMER STREET Phone 308

LIVE FOWL WANTED
For which I will pay the following prices:—
For Live Hens.....25c. per lb.
For Live Ducks....28c.
For Crate-fed Fowl the Highest price
S. H. COHEN, 189 Charlotte St.

SKATES, the Popular Automobile Skates for Sale, skates Ground and put on. Bicycles stored and Repaired. Saws Filed. General Repairs Done.
ASHBY'S BICYCLE SHOP
214 Stewart Street

FLOWERS PLEASE your FRIENDS
Cheer the Sick, and Sweeten the Room with their presence.
Auto delivery any hour
Peterboro Floral Co. 434-436 Water St.
TELEPHONES—Greenhouse 1395 Residence 1647

HENS BOUGHT
I will pay 26c per pound for any quantity of LIVE HENS, 5 pounds and upward.
JOSEPH SMITH
390 AYLMER STREET. Phone 308

SECOND-HAND STORE
T. HUBEL
Buys and sells all kinds of Second-hand Furniture, Stoves, etc. Several good Bargains in nearly new Cook Stoves. A post card will bring me to your house.
394 AYLMER STREET

We Clean Clothes and Mend Them
Men's Suits and Overcoats Cleaned, Pressed and Repaired. We sew on Buttons, Repair Bursted Button-holes; put on New Collars, repair bottoms of Trousers, etc. Send them to GLOBE TAILORING CO., or to J. L. WYATT'S, East City.

# "QUALIFICATIONS FOR THE HEAVENLY LIFE"

At St. Andrew's church yesterday morning, the Rev. W. L. H. Bowand spoke on "Qualifications for the Heavenly Life."

To ignorance, wisdom is foolishness. All men must be trained to accomplish much in life. Studies are necessary for any profession or trade; every work presupposes a preparation which brings skill to the labour and adequate remuneration. Each line of work requires preparation and training, especially adapted to that line. If training is necessary to accomplish much in the physical and mental activities so also do spiritual activities require training of soul.

No man can enjoy architecture, fine literature, fine ornamentation who has not had his taste trained for these things. So in religion, a man cannot read unless he has learned how. Nobody can understand spiritual songs who has not had religious training and experience.

St. John represents heaven as a state, rather than a place. When we have a heavenly nature then we are in heaven. We have peace because there is no inner conflict; there is harmony in the soul. To join in the joys of heaven needs preparation. The man who spends all his energies in gathering gold cannot, when his fortune is amassed, turn around and become public-spirited, charitable, and exercise the powers of an educated man. He has not trained himself for these things. He is a like a fiddle with one string, from which you can get a note, but not harmony.

To join in the heavenly songs requires the use of different strings. The "G" string is necessary; it stands for God. Those who follow the Lamb have the D string. It represents dedication. The man must dedicate his talents, his money, whatever he possesses to some good use. The river is only useful when we harness it and dedicate it to some practical use. So must men dedicate their talents—wisdom, strength, knowledge. Christ dedicated His talents and used them for the good of mankind. The undefiled have the A string in good condition. A stands for achievement. People love the acquisition of things, in earlier life, rewards, medals, trophies, a good name, but when old they want approval of conscience, integrity. Acquisition of good qualities means development of character. The E string stands for education and experience; it represents redemption.

By means of sorrow, pain and distress, but most of all by love and patience, God urges us onward and upward and at length we see that God was in our life. He has bought us with a price and redeemed us from our faults and transgressions, and all the influences which have touched us in life have helped to make us better.

When we have the G, D, A, and E strings in tune then we have harmony and now can sing the song of the redeemed. We are now fitted to enter heaven and heaven is a reality to us.

## Margaret Stands by "The Cause"

By JANE OSBORNE

A man who has any imagination regarding feminine psychology must always look with something like concern toward the first meeting of his mother and his wife—or the woman whom he intends to make his wife. So when Blackstone Loomis' mother wrote to her son that she was coming to New York from her home in a middle Western metropolis for a short stay at a hotel of nation-wide fame, he was not altogether sanguine in his anticipation of the meeting of these two women so important in his life.

How would the housewifely and farm-bred mother regard the city and office-bred fiancee? At heart Blackstone knew them to be much the same sort of women. He consoled himself in thinking that had his mother's experience and training been identical with those of Margaret she, too, would have wanted the ballot. He also believed sincerely that had Margaret been married from a farm, as had his mother at the age of eighteen, Margaret, too, would have been as keen about the housewifely tasks as was his mother.

Would the elder woman be shocked at the younger? Would the younger woman be amused by the elder? Had he been too lavish in his praises of these women to each other? He had not, perhaps, thought that they would meet so soon. He had never dreamed that his mother would have the opportunity or the means to take the eastern trip so soon, or he might perhaps not have written so glowingly of the girl to whom he was to be married. He might have somehow prepared his mother for the fact that Margaret was sometimes a little too advanced and progressive in her views. It was several years since he had seen this mother of his and he had not had an opportunity to chat with her about Margaret and letters had perhaps given a too one-sided view of her.

"Whatever else happens," he told the girl on the eve of his mother's expected arrival, "don't let the mother know that you are a feminist."

Blackstone had planned to make this request at the outset of his call on Margaret in her little uptown apartment, where she kept quarters with two other young women who were employed in downtown offices. But it hadn't been so easy as he had expected, and the quick flash that came from Margaret's eyes made him realize that his misgivings had not been ill-founded.

Margaret was outspoken and she did not mince matters at all now. Conceal from his mother that she was a suffragist, a "feminist," as he calls it—why, he was asking her to be a traitor. And what good would it do? Wouldn't the truth come out sometime? Did he want her to act a lie?

Then came the masculine appeal for rationality. "Don't be silly, Margaret," he said. "No one has asked you to act a lie. You don't have to say that you are an anti, or anything like that; but you just needn't say anything about it at all."

"But doesn't your mother know that you are a suffragist?" queried Margaret.

"I can't say that I have ever told her—no." Blackstone had to go cautiously here, for he was well aware of the fact that his conversion to "the cause" had been one of the prerequisites of their engagement. At first Margaret stormed and sputtered a good deal over the request, but finally she acquiesced and gave him to understand that, unless the subject were brought up by his mother, she would not volunteer any information concerning her own convictions.

The next morning early, when Blackstone went to meet his mother, their first connected words were directed to the subject of Margaret, whom the mother was to meet that evening at dinner in Margaret's little apartment. The other girls had agreed to go out for the evening so as to leave her sole hostess for this little family party.

Blackstone winced a little when one of the first questions the mother asked was this: "I don't suppose your Margaret is a suffragist?"

"What makes you think she could be?" he evaded in a way not altogether worthy of one who claimed to be a convert. "Just because she works in an office and hasn't had the advantages of having been brought up in the seclusion of her own home is no reason why she shouldn't be just as homey as—as you are."

Then he continued: "But of course you won't discuss that sort of thing with Margaret, just for my sake." He wanted at least to make it easy for Margaret to maintain her noncommittal point of view, for Margaret had agreed on silence on the subject only so long as the mother did not introduce it.

Although Margaret had protested against agreeing to silence of this sort she was really not especially eager to impart to the lady who was to be her mother-in-law the fact that she was leader and president of the stenographer's suffrage organization in a large downtown district, or that she had firmly made up her mind that after her marriage she should call herself "Mrs. Margaret Loomis," and by no means Mrs. Blackstone Loomis. She realized as well as did Blackstone that the circumstances in which she and his mother had been reared had very much altered cases, and she was no more anxious to hurt or shock the elder woman than was he to have her do so.

That night at dinner first impressions were as favorable as first impressions suspiciously may be, and in order to prevent the conversation from taking a personal turn Blackstone monopolized it to an unusual extent. He had made up his mind not to leave the two women alone and not let them guide the conversation. So he went into needless details regarding his latest law case, explained the meaning of professional terms that were quite beyond the ken or interest of either of the women, and gave a resume of a brief in which he had been recently engrossed.

For a week things went on thus, and the only times that Blackstone feared an open expression of opinion was one night when his mother and Margaret chanced to meet for dinner before he could get on the scene. But apparently nothing disconcerting occurred, and immediately after dinner Margaret excused herself for an important engagement that Blackstone knew to be a meeting of her suffrage club. The next night Margaret had another suffrage engagement, and Blackstone's mother claimed an engagement, too, so it was not until three nights later that the three again met at dinner after Margaret and Blackstone had closed their office desks.

Following dinner came a play, and in spite of the fact that Blackstone had taken his mother and his fiancee to an especially diverting dining place, and in spite of the fact that the play was uncommonly good that night, the evening hours passed slowly and Blackstone felt the effect of the depressed spirits of the two usually high-spirited women.

But he felt even more depressed when he took Margaret home that night after they had seen the mother go to her downtown hotel.

"Blackstone, I'm sorry," Margaret said when they had reached the shelter of her apartment. "I'm sorry, but I can't keep my feelings to myself any longer. I feel like a traitor. The meeting night before last made me feel what a culprit I have been, and then last night at the mass meeting, when I looked around at those women from all over the world working together for each other, I wondered how I had been so despicable as to promise to conceal my interest in the cause from anyone. You don't know how a meeting like that fires and thrills one."

The fact that Blackstone's spirits had already been depressed made him especially susceptible to take offense.

"Then if it were a question of suffrage or me, I suppose you would take suffrage," he said. "I simply asked you to use a little tact in order to prevent my mother being unhappy, and you don't care enough about me or her to do it. I'm sorry, Margaret, but it is better for us to find it out now than later."

"Decidedly," replied Margaret, who could be just as quick to jump at conclusions as her fiance. And when, a few minutes later, Blackstone was out of Margaret's apartment in the street it was with the terrible feeling that Margaret was lost to him forever. Somehow, unreasonably of course, he blamed his mother for this breach of his happiness.

The next morning he joined his mother at breakfast at her hotel.

"Well, my visit is almost over," the mother began over her soft-boiled eggs. "I had hoped to get better acquainted with Margaret, but apparently she does not want to be alone with me. I haven't said two words to her alone, Blackstone."

Blackstone made no answer, so his mother went on. "I suppose it is the eternal barrier that stands between the two types of women. The one will never be able to understand the other, and as the suffrage cause gains more and more converts the barrier only becomes the higher. But there will always be some women on the other side—even when our great victory is won. I suppose it was foolish of me to hope, Blackstone, that your wife would be on our side of that barrier—if she had been then there would never have been any of the mother-in-law and daughter-in-law feeling between us. I was foolish to hope it, perhaps, but, Blackstone, after that wonderful meeting night before last I felt so thrilled that it seemed for the time as if the barrier might be broken down and that all women might rally to the same cause. I wish that you and Margaret might have been there."

Blackstone leaned over the table at which he and his mother were sitting. "You don't mean you were at the suffrage mass meeting, do you, mother?"

"Why, certainly," came quite calmly. "How do you think I managed to come East and stay at one of the biggest hotels if it wasn't as a delegate from our section to the convention?"

"Why didn't you tell me sooner?" gasped Blackstone—and for the first time that morning the sharpness of Margaret's scornful glance of the night before ceased to pierce him.

"You didn't ask me," was the mother's reply, but with the briefest excuses, Blackstone had left his place and was encased in the nearest telephone booth to get in touch with his fiancee before she left for her office.

"I want you and mother to have luncheon today," he said. "No, I'm not to be in this, and just for my sake I want you to tell my mother that you are a suffragist, and I want you to tell her that I'm one, too. You're a trump and I'm proud of you. And you have taught me one thing, Margaret—that it is always best to stick by the cause—even in the face of a mother-in-law to be."

**Work and Play.**

The body requires a holiday, but the mind should be always at work.

## New Regulations About Use Of Natural Gas

Special to The Examiner:

PARLIAMENT BUILDINGS, Toronto, Feb. 18.— An important order affecting the natural gas situation in Western Ontario has been issued by the Ontario Railway Board. The Order of the Board of Feb. 8, allowing gas to be used for domestic purposes only is suspended in respect to Glenwood Natural Gas Co., the Beaver Oil and Gas Co., the Southern Ontario Pipe Line Co., the Dominion Natural Gas Co. and the Manufacturers' Gas Co. A daily average quantity of gas not exceeding 10,000 cubic feet per day is to be allowed to any person, firm or corporation who, during the month of November, 1917, did not use more than 10,000 cubic feet of gas produced by the Union Natural Gas Co., the Canadian Gas Co. and the Northern Pipe Line Co.

Any person, firm or corporation may use natural gas in a gas engine for any purpose for operating pumps to furnish any municipal water supply, for operating pumps to pump water under or in connection with any municipal drainage scheme, in exploring for oil, to chop, grind or prepare beans, grain and feed for consumption by hogs, cattle or other animals, to operate flour mills engaged in milling flour for farmers and other produce commonly designated as customs milling. All persons, firms and corporations operating flour mills other than for custom work, and persons, firms and corporations engaged in the manufacture of war munitions under contract with the Imperial Munitions Board or the Department of Militia and Defence may use gas in quantities not exceeding in each individual case a daily average of 75,000 cubic feet but subject to the conditions that upon being notified by the Union Natural Gas Co. or the Northern Pipe Line Co. that the supply of gas for domestic consumption is insufficient all firms and corporations shall cease to use natural gas for manufacturing purposes.

## 100 DROWNED IN A FLOOD

Canadian Press Despatch:

JOHANNESBURG, Transvaal, Feb. 18.—Railway department has been notified that at Maseudo, near Somkele, Zululand, 100 persons were drowned as a result of a flood. Twenty persons taking refuge upon the roof of a hotel, were washed away. Others who had climbed to the top of the mill also perished. Bad floods are general in South Africa.

## Vacancy Not To Be Filled For The Present

Special to The Examiner:

TORONTO, Feb. 18. — Premier Hearst announced to-day that he had the resignation of Hon. W. J. Hanna, vacancy in the Cabinet caused by the resigation of Hon. W. J. Hanna, minister without portfolio.

## BOWLING On Water St. Alleys

**C.G.E. WIN FROM THE MACS.**

In the Ten-Pin League at the Water Street Alleys on Friday night the C.G.E. won three games from The Macs.

For the C.G.E., Fielder and Early were the top-notchers with 533 and 500 for three-game totals. Fielder also had high single of 203.

For The Macs, McDonnell had a three-game total of 496, while Sullivan had a 466 total.

**FACTORY DEFEATS OFFICE.**

On Saturday night, at the Water Street Alleys, an exhibition game of ten-pins was played between the Factory and Office of the De Laval The Factory team won two of the three games.

For the Factory Carter was high for 3 games with 474 for a total.

For the Office A. Fitzgerald had a 3-game total of 505.

The scores were as follows:

**Factory.**

| | | | | |
|---|---|---|---|---|
| McDonald | 161 | 138 | 103 | 402 |
| Downing | 162 | 158 | 110 | 430 |
| Byers | 108 | 133 | 116 | 356 |
| Ruiter | 135 | 142 | 155 | 432 |
| Carter | 172 | 151 | 151 | 474 |
| | 738 | 722 | 635 | 2098 |

**Office.**

| | | | | |
|---|---|---|---|---|
| French | 87 | 103 | 164 | 354 |
| English | 180 | 107 | 129 | 357 |
| A. Fitzgerald | 150 | 162 | 193 | 505 |
| Robinson | 115 | 115 | 132 | 362 |
| W. Fitzgerald | 149 | 154 | 163 | 466 |
| | 622 | 641 | 781 | 2044 |

**GAMES FOR THIS WEEK.**

Tuesday night—Printers vs. West-Ends.

Wednesday night—De Laval vs. High Rollers.

Thursday night—Centrals vs. Can. General Electric.

Friday night—Grocers vs. The Macs.

**WEEKLY PRIZE.**

Mr. F. M. Somerville won the prize given for the three highest consecutive games of ten-pins, his score being 609.

**A PROPOSAL FOR ULSTER.**

London Daily News: Apropos of the Ulster demand to-day for Conscription for Ireland, I have a suggestion to make. Why not try a Referendum in Ulster itself on Conscription for Ireland? I believe the figures would make Mr. Hughes' little mishap in Australia seem quite a moral victory.


15 First Run Reels for Wed. Only

ROYAL PROGRAM

In the GRAND OPERA HOUSE, for Wednesday, Feb. 20th, Matinee and Night, will be one of the best ever produced on the Screen in this City.

Wait For This Big Program

ADMISSION: Afternoon, 10c; Evening, 15c

Egg-Producing Hen Feed!

Feed your Fowl Ground Green Bone. We sell it. Save your Wood Ashes, Bones, Iron, Copper and Brass for

Geo. Stevens

Phone 1389
P.O. Address: 364 Mark St
Peterborough, Ont.

SPECIAL THIS WEEK

3 TUCKETT'S SPECIALS 25c

The WRIGHT Place to Buy your Tobaccos and Cigars—

329 George St.

Ask for Coupons they will be redeemed in Cash on the basis of FOUR Per Cent. Savings

WRIGHT'S BARBER SHOP

Renew your subscription.

BROCK ST. RINK

NO SKATING TO-NIGHT

BAND----Good Music - To-Morrow

YOUR GROCER SELLS 'SHINO" in Big Yellow Tins for 10 cents.

SHINO STOVE POLISH

EASY TO SHINE
LASTS A LONG TIME

To-Morrow STRAND Tuesday

MRS. VERNON CASTLE in "STRANDED IN ARCADY"

"Lonesome Luke" Comedy, LOVE, LAUGHS & LATHER

MATINEE 10c EVENINGS 15c

EMPIRE

TUESDAY TUESDAY

'Should a Wife Forgive'

Featuring Lillian Loraine

the celebrated New York stage star

Kathleen Clifford in "Who Is Number One"

Episode No. 7, Hearts of Torment

Animated Cartoon of MUTT & JEFF "FLUKE HEROES" By Bud Fisher

Matinee 10c Evening 15c

By order of the Fuel Controller, the Theatre will be closed on Monday

GRAND OPERA HOUSE ATTRACTIONS

TUESDAY, FEBRUARY 19th

The United Producing Co. present an Elaborate Revival of CHAUNCY OLCOTT'S greatest success

"THE ISLE O' DREAMS"

A Romantic Irish Drama with Songs by OLCOTT and BALL, Featuring JULIUS VELIE, America's Sweetest Singer of Irish Ballads

Prices 25c to $1. Sale opens Saturday

THURSDAY, FEBRUARY 21st

Farewell Trans-continental Tour of the Most Fascinating Comedy of all time.

LAURETTE TAYLOR'S NEW YORK TRIUMPH

The Irresistable Play of Youth and Love

Humor that is Timely and Wholesome

A clean, Piquant Comedy with a Tear or a Laugh in every line

New York Production & Excellent Cast

PRICES: 25c. to $1.

Seat Sale opens Tuesday


Advertise in the Examiner

# G. T. R. Mechanics To Receive $500,000 More In Year's Wage

## Company and Men Sign An Agreement at Conciliation Board—Sessions Were Marked by Mutual Respect by the Company's Officials and the Men.

Round-house and other terminal workmen in the G.T.R. system will share in the company's new wage scale, which increases the men's payroll by an amount between $500,000 and $750,000. The average yearly increase exceeds $300. This new wage schedule applies to the men in the mechanical departments, machinists, boilermakers, blacksmiths, steamfitters, plumbers, electric welders. Over 120 occupations share in the new wages. This agreement affects the entire G.T.R. system in Canada and applies to the men in over thirty cities. There may be a few men in Peterborough who are included, and there may be none for the reason that this city is not a divisional point, at which mechanics are required. Lindsay and Belleville are probably the nearest centres.

The award of the Board of Conciliation which met in Stratford last week, provides for a nine hour day, time and a half for overtime and legal holidays.

Employes not to be laid off during regular working hours to equalize overtime.

Grievance committees to be established in the shops who can take complaints to officials, until the highest official is reached. This is recognition of the employes' committees.

When reduction of expenses is necessary, the employes to be placed on eight-hour day before staff is reduced. When staff is reduced, seniority to govern. When full staff again needed men who were laid off to be given preference, if available.

Apprentice system regulated, by allowing one apprentice for every three mechanics employed, and one for the shop.

Apprentices to serve four years, and then receive the minimum rate for journeymen.

Helpers not to be advanced to the detriment of mechanics or apprentices, unless men's committee has been unable to furnish men after two weeks' notification, work not to be delayed in the meantime.

**No More Improvers.**

No more improvers to be employed, and the improver system will pass away automatically, as the men at present employed are made proficient.

New schedule of wages arrived at equivalent to the standard rates for the mechanical trades on the C. P. R. and other roads.

Helpers after two years' experience to receive a minimum rate of 35 cents per hour, after three years, 39 cents per hour, and after four years minimum rate of journeymen.

**Operates in March.**

The G. T. R. Company, and the men's representatives signed the agreement, which becomes operative on the 1st of March, 1918, and continues in operation for a year, when 30 days' notice in writing is required to change it. The whole of the negotiations before the board were marked by a desire on both sides to avoid taking an arbitrary position. While the men's representatives had the full power of their organizations behind them, they forbore arbitrariness, and so did the company officials. The agreement arrived at was made the unanimous award of the board.

# $233 A Heavy Bill For One Purchase Of Montreal Stuff

A bottle of "Old Teddy" whiskey, two-third empty, looked across the police court room this morning at three young men, who showed the usual tell-tale after effects of intoxication.

One of them had paved the way to their Saturday night carousal by ordering through a south end resident four bottles of Scotch from Montreal. They cost him $5.50, and at five o'clock on Saturday, after finishing work, he called at the house of the obliging friend. As an eye-opener he took three or four drinks from one bottle and returned up town with two others, leaving the fourth one, probably for future sustenance. Saturday night he sallied down town carrying an active cargo within, and his coat lopsided with one of the big untapped bottles. He filled up two of his friends until they fancied they could trim the police force and run the town, on the wild ideas of Bolsheviki. Sergt. Kidd and Constables Deannard and Lawrence took the fight out of them and this morning the two friends were fined $13.75 each, and the young man with the thirst that reached to Montreal was relieved of $200, with an option of three months in jail. Booze fights these days cost real money. This purchase alone set the trio back $233.00.

**NO CHANCE FOR THE GERMS.**

Disease germs cannot live in rich, red blood. It is people in low vitality that fall victims to germ diseases. By using Dr. Chase's Nerve Food you enrich the blood, increase vitality and prevent disease germs from finding lodgment in your body. There's wisdom in prevention. It's easier to keep well than to get well.

# SOLDIERS' DEPENDENTS HAVE NOT ASKED THAT GOVERNMENT ASSUME THE PATRIOTIC FUND

The February number of the Canadian Patriotic Fund Bulletin, in its leading article, declares that the popular demand that the Government take over the Fund has not been fully considered by the public.

"The demand for Federal maintenance arises mainly from the feeling that under that condition the burden would be more equitably borne than is now the case. . . It is significant, however, that there has been practically no agitation for Federal adoption by the class that is most interested, the soldiers' dependents themselves. . . By its Act of Incorporation, the Fund was invested by Parliament with a dual responsibility, to collect and to distribute money. By force of circumstance it has assumed almost everywhere a third responsibility, the responsibility of seeing that not merely does a soldier's wife have sufficient for her proper maintenance but that she receives the sympathy, comfort and practical aid in all her problems that she would otherwise expect from her husband.

The public does not realize the tremendous amount of labour that the voluntary assumption of this third responsibility has entailed. A large portion of the public does not realize that the third responsibility has ever been assumed. Montreal is, of course, the city in which social service work among soldiers' families has been most largely developed, developed to an extent that, as one writer has put it, "with every dollar that went to a soldier's family there went, at a low estimate, at least a dollar's worth of volunteer service, which in many cases meant far more than money value in family rehabilitation and succour." But while Montreal is the outstanding example, the same responsibility, to a lesser extent, has been assumed everywhere throughout the country. A recent report of the Elgin County Branch, for instance, says: "Our association has written over 600 letters of enquiry and business correspondence for the soldiers' families of this county during the same period" (year ending November 30th, 1917). "Up to the present the delivery of 279 casualty notices in and adjacent to St. Thomas has been supervised by the association and every effort made to have friends and those in sympathy with the recipients perform this not easy task." "In June, 1917, the officers of the association sent out a card suggesting that the soldiers' families set aside a portion of their patriotic pay to provide, as fuel account for the coming winter. This plan met with ready co-operation. Arrangements have been made with the local dealers for coal at a guaranteed price and up to the prsent time between two and three thousand dollars have accumulated in this fund."

In Elgin County "a substantial amount of the Victory War Bonds is being purchased by the soldiers' families. . . In Hespeler 105 soldiers' wives out of 112 have bank accounts or are paying for houses, and recently they purchased no less than $7,000 worth of Victory Bonds. In Hamilton 283 soldiers' wives authorized the committee to deduct $3.50 per month until a sufficient amount had been retained to purchase one $25 War Saving Certificate. Only a small proportion of this saving would have been effected if it had not been for the advice and co-operation of the Patriotic Fund Committees. Over 50 per cent. of local committees are encouraging their beneficiaries to save and in some places, notably Saskatchewan, Victoria, B.C., Brantford, Prince Edward Island, Huron County, Ont., Coaticook and Bury, P.Q., and Newcastle, Woodstock, and Edmunston, N.B., the committees have inaugurated a system of Trust Savings Accounts.

An important part of the third responsibility is the correspondence, on behalf of soldiers' dependents, with the Separation Allowance and Assigned Pay Division of the Militia Department. Only during the past few months has that Division recovered from the tremendous wave of work with which it was flooded during the early months of the war. The Patriotic Fund has succeeded in securing the adjustment of separation allowance claims for thousands of women by giving the Department all the facts that an adjustment necessitated. Every day letters come in to the Head Office of the Fund enquiring as to the separation allowance of this or that soldier's wife. These are immediately taken over to the Militia Department by a clerk and an immediate settlement secured. When the allowance is delayed, and in the early days it was delayed in literally thousands of cases, the Fund steps into the breach and sees that the dependant does not suffer pending action by the Militia Department.

The Bulletin adds that the policy to be followed in 1919 has not yet been considered by the National Executive Committee, and that no proposals in respect to that year have been made to the Government.

# SILVER THIMBLE CAMPAIGN

The Y.M.C.A. is endeavoring to raise $50,000 for free drinkables for the Canadian Force in France. The W.O.T.U. is aiming to aid the Y.M.C.A. by securing $25,000 of this amount:

Tune: Tipperary.
B.D.T.

The boys are hot and thirsty,
And the boys are cold and wet;
The boys are fighting bravely,
But there's lots of fighting yet.
We've heard they're needing coffee,
When they're tired "Over there,"
So we've started out to raise a fund—
Please won't you take a share?

Chorus:

It's a long way to twenty-five thousand,
It's a long way to go—
But if you'll get in behind us,
We'll soon be there I know,
Turn your thimbles to cups of coffee,
And your old spoons into tea—
It's a long, long way to twenty-five thousand,
But we'll get there, you'll see!

My mother gave three teaspoons,
And my grandma's locket, too,
She didn't like to part with them—
Not any more than you—
My dad he found two cuff-links,
And a watch that wouldn't go;
And sister wears a thimble,
From the Five Cent Store I know.

Chorus:

My brother, he's in Flanders—
Said to melt his silver mug,
And mother thought our sideboard,
Didn't need that extra jug;
I found an old umbrella,
With a handle, we could send;
And someone sent ten dollars in
Just marked "From Soldiers' Friend."

Chorus:

When Tommy gets to Berlin,
And goes riding through in style,
He'll thank the guns and aeroplanes,
And tanks for mile on mile;
He'll not forget the Navy,
Nor the Red Cross, nor the "Y"
But if his thanks come home to me—
I'll know the reason why!

Donations received now at the Barrie Bldg.

# The Great War Veterans

Mayor Duncan has set the heather on fire so far as the Great War Veterans are concerned. His remarks in the Council the other evening have brought the organization and its individual members so prominently before the public that the discussion of its aims and objects and its rights as a prominent organization in this city will receive much attention. It will also bring out just what the public might be expected to do for the association, which is representing twenty-five hundred overseas men.

No one will surely suggest that the Veterans of this great war should not be recognized in a fitting way in every manner possible, but the means of recognition seems to be the cause for argument at the present time.

A crisis such as exists at present was bound to come at some time, and if the steady men on both sides of the question give it earnest attention and fair consideration, the situation would no doubt be cleared of a great many misapprehensions that exist at the present time.

# More Men To Be Added To The Police Force

## Police Commissioners Are Not Satisfied With the Patrol Service in the Outlying Districts

At a meeting of the Board of Police Commissioners held on Saturday afternoon, His Honor Judge Huycke, the chairman of the board, referred to the claim of some of the manufacturers of the city for a larger measure of police protection in the outlying parts of the city.

Judge Huycke said that while it is admitted that Peterboro has a good police force, there is a growing feeling of dissatisfaction regarding the force. There are many who claim that the present establishment is inadequate. From the fire standpoint, there should be more men. Deputy Fire Marshall Pointon, who was in the city recently, complained of the inadequacy of the present force.

"The patrol of the outside parts of the city is a positve farce," said His Honor Judge Huycke. For sometime past complaints have been made by E. G. Patterson, superintendent of the Canadian General Electric Company, regarding the lack of police protection in that particular district. Then again we are not in a position to protect the interests of the vacant lot gardeners and those who raise chickens. "We have got to increase the efficiency of the police force, regardless of expense," said Judge Huycke.

POLICE MAGISTRATE.

"A large measure of responsibility falls to me as Police Magistrate of the city," said Magistrate Dumble. The other day two men were convicted of stealing from a local manufacturing concern. The men confessed, and the goods were recovered. After the case was disposed of the firm involved started a petition to have the two men released. Some one said the firm in question wanted to employ one of the men. That shows the inconsistency of the thing. I think the C.G.E. should be invited to state in writing what they require or expect. This would serve as a foundation upon which we could act. On Saturday afternoon a returned soldier was convicted of theft, and appeals were made by clergymen and others. The people want the law enforced, and when it is enforced they turn around and get out a petition. That is how consistent they are," said Mr. Dumble.

Mr. S. R. Armstrong was instructed to write to Mr. Patterson of the C. G. E., and ascertain what is required.

Magistrate Dumble pointed out that with only eight men on the force four men were off duty, leaving only four men for patrol work, which was not enough.

Chief of Police Thompson was instructed to add four more men to the force so as to bring the department up to the authorized strength of twelve men. At a meeting to be held some time this week the Commissioners will deal with the advisability of increasing the authorized strength.

The salary increase asked for by Chief Thompson will amount to over $1500. This is another question that was left over for a subsequent meeting.

*"It's Confidence That Does It"*

**Canned Fruits**

Dove Brand Plums, Lombards and Green Gages, in 20c. tins.
Blueberries, in 17c. tins.
Dove Brand Flemish Beauty Conserve Peaches, in 25c. tins.
Garden City Pears, in 18c. tins.
Hygeian Brand Yellow Peaches, in 17c. tins.
Niagara Brand Yellow Peaches, in 25c. tins.

**Porter S. White Co.**
334 George Street
PHONE 208

— Unreserved Credit Sale of —

**FARM STOCK**

and implements in North Monaghan.

I have been favoured with instructions from MR. T. M. HUNTER, to sell by public auction on his premises, Lot 3, in the 11th Concession of North Monaghan.

**THURSDAY, FEB. 21st**

All the following: Horses, Cows, Hogs, Hens, Implements, Etc., Potatoes, Hay and Seed Wheat, Dairy Supplies, Harness.

Terms:—All sums of $10.00 and under, cash; over that amount ten months credit will be given on furnishing approved joint notes. Five per cent. discount will be allowed off for cash on all credit amounts. Seed wheat will be sold in 10 bushel lots in bags. Hay, wheat and potatoes will be sold for cash.

Sale commences at 12.30 sharp. No reserve as the farm is sold. Lunch provided.

GEORGE JACKSON,
Auctioneer.

**Renew your Subscription**

**ELLIOT'S BIG FIRE SALE**

**The time is approaching when the contractors are going to take hold of our store and we are almost going to pay you to take the goods away.**

***Read the SHORT LISTS of Prices and you will get an idea of the MONEY You can Save***

**Ladies' Dresses**

Among them you will find silk slips, serge dresses, silk dresses, and other fabrics. We will start to sell these on Tuesday and Wednesday, for each ..... **$2.99**

**Girls' Middy Waists**

You know the material costs nearly a dollar now. Our price for the next two weeks will be just ..... **29c**

**LADIES' $1.50 MIDDIES** in extra strong material, are only..... **89c**

**Fine Crepe de Chine and Georgette Blouses,** from $4 to $7.50, for..... **$2.99**

**TEA APRONS,** worth 35c each, slightly stained with water. These will be cleared out at 6 aprons for..... **25c**

**DUST CAPS,** slightly stained, 6 for **25c**

**MILLINERY**

**Hats that were intended for the Spring Trade, among them Fine Tagel, Velvets, Outing Hats, Panamette**

**These were slightly wet. The prices were from $1 to $4 each. They will all be cleared out for**

**29c**

**FINE VEILINGS**

In choice of shades, some of them 75c yard. for just..... per yard **9c**

**Every Dollar Purchase gives you a Vote for the Diamond Ring and Silk Hose. Vote for your favorite**

**Wool Yarn**

Is going to be about the scarcest article in the trade soon. We have still about six hundred lbs. of four and eight fold yarn. The price at the mill to-day is 20c per skein, our price for the next two weeks is just **10c**

**3 Skeins for 25c**

It Would pay you well to lay in a big supply of this yarn. It makes fine mitts, sweaters, stockings, etc.

**BOYS' CAPS,** worth 75c to $1, for **49c**

**CHILDREN'S VESTS,** worth 25c, for **9c**

**TOWELS,** the good old qualities, each **27c**
Special quality linen towels, big sizes, pr. **69c**

**WOOL KNITTED COATS** for girls and children for about half the cost of the wool that is in them, your choice for each....**89c**

**CASHMERETTE HOSE,** all sizes....**29c**

**HEAVY ALL WOOL HOSE,** only **49c**

**CASHMERE HOSE,** all sizes, ribbed **49c**

# During The Past Year Fewer Cases Were Dealt With By The Local Police Department

**Five Hundred and Seventy-eight Cases Were Disposed of During the Year—Prohibition is a Boon to the Community Says Chief of Police Thompson in His Eighth Annual Budget—Men Are Seeking a Raise in Wages—Much Stolen Property Recovered During the Year.**

## A DETAILED STATEMENT

The eighth annual report of Chief of Police Thompson was presented at a meeting of the Board of Police Commissioners held yesterday afternoon. The report is replete with details covering the operations of the police force during the past year. Five hundred and seventy-eight cases were disposed of during the year, which is a decrease of one hundred and forty-nine over the previous year.

The crime sheet for 1917 was free of murder, and the more serious forms of crime appear to be on the decrease. Under the heading of "general remarks," Chief Thompson has the following to say:

**General Remarks.**

Since the inauguration of the Ontario Temperance Act in 1916, I am pleased to say that drunkenness in our city has been almost eliminated, which speaks well for the effectiveness of the Act. Many homes and families which suffered severely previous to the inception of the said Act have since been made homes in the very sense of the word, and the families are enjoying comforts of life which previously they had not known.

Men who were known to spend a large amount of their wages on strong drink have experienced the good results of the bars being closed, and from a business standpoint we have the best of evidence from the merchants of the fact that business has been fifty per cent. better than it was under license, and they now see the ready cash from families who formerly would want credit. This, I am sure, is gratifying to all concerned. The following figures will speak for themselves: During the year 1915, while we were under license, a total of 324 cases of drunkenness and breaches of the Liquor License Act were disposed of, and during the year 1917, only 139 cases of drunkenness and breaches of the Ontario Temperance Act were tried in Court, showing a decrease of 185, which approximately is the result of the decrease in our total number of convictions.

We regret very much that it is necessary for us and our nation to enter upon the fourth year of this terrible war, and yet we are proud of the fact that the citizens of Peterborough and the county have responded so nobly to our King and country by sending some thousands of men to the front. The splendid reports we have received speak well for the efficiency of both officers and men.

Great credit is due to the Patriotic Committee, for the able manner in which they have conducted this part of the work, also to the citizens of Peterborough for the generous response they have made in every way to assist in the winning of this war.

Too much cannot be said for the president and ladies of the Red Cross Society, who have worked almost day and night in the interest of this noble cause. The great results of this work they have done will never be known until the war is over.

But the victory for freedom has not yet been fully won. The foe at times is forced to retreat, but he contests every foot of ground, and the advance of the Allies has been as costly as it is glorious. In this advance the soldiers of Canada have fought as bravely as their comrades of Britain and the rest of our Allies. The call for reinforcements, which we in confidence promised to supply, so that we at home may be able to show that we are as jealous for the reputation of Canada as they, and as determined to prosecute the war until complete victory is achieved, the call comes from those who gave themselves in answer to our first appeal. They do not seek relief for themselves; they only ask that their ranks shall be kept filled, and we who sent them away to guard our honour and protect our institutions, cannot do less than resolve that the response to their appeals shall be speedy and adequate. As one has said, it may be that the day is not far distant when peace over all the earth her ancient splendours fling, and that somewhere in the distance there is a hill-top, bathed in the sunshine of victory, and radiant with glory of the morning, this is our hope and prayer.

I again desire to express my thanks to Mrs. McElheney, our Police Matron, for the able manner in which she has performed her duties in connection with female prisoners and the Juvenile Court, and when circumstances prevented her from attending to such work, Adjutant McElheney has taken up the work and carried it successfully through, for which I am very grateful.

I also wish to express my thanks to Mr. Joseph Wearing, solicitor, for the Children's Aid Society, for the manner in which he has devoted his time and ability in connection with the work of the said society and at the Juvenile Court. The work of the society has been very expensive this year, and much credit is due to Mr. G. W. Powell, the local agent, for the efficient manner in which he has performed his duties.

I also desire to express my thanks to G. W. Hatton, County Crown Attorney, for the deep interest he has taken in the work of the department, and for placing his team and sleigh at our disposal during the coal shortage. In this way we were able to relieve many cases of real need and suffering.

I again take this opportunity of thanking the citizens of Peterborough in general for the kind assistance they have rendered the Police Department at all times during the year.

my office. In connection with the large amount of communications and investigations which have to be made and reported upon, and in order to keep the work up to efficiency, it re-

The fuel question has added very great and additional work to the department. Up to the present time we have made about fifteen hundred investigations in connection with citizens applying for coal. In this way we were able to conserve the fuel on hand, and those really in need were supplied. In doing this work we relieved the Council of responsibility of appointing a man for that purpose and thereby entailing extra expense.

The Military Service Act, as your honourable body knows, has added extensive and responsible duties to quires many hours of overtime

The amount of fines and costs collected by the Department during the year totalled $5,883.33; of this amount $3,534.04 was paid over to the City Treasurer, and $2,369.29 was paid over to the Government.

The general health and conduct of the Department during the year has been good.

**Recommendations.**

Owing to the ever increasing cost of living, and as your honourable board knows that the purchasing power of a dollar has dwindled to such an extent, it will be necessary, in order to retain our men of experience and to get other men to fill the present four vacancies now on the Department, to raise the salaries in accordance with the opportunities presented in other walks of life. I would therefore recommend that the staff receive a substantial increase in pay. And would ask that my own salary be increased two hundred and fifty dollars.

The Chief Constables' Association of Canada meets in convention for the year 1918 in the city of Hamilton, Ont., and I trust, gentlemen, you will permit me to attend same, accompanied with the necessary appropriation.

In conclusion, I desire to thank your honourable body personally for the courtesy I have received, and for the interest you have taken in the working of the Department in order that it might be kept up to efficiency.

**Number of Persons Arrested or Summoned During 1917.**

Adulteration of Foods Act, 12; Army desertion, 9; arson, 1; assault 18; assault causing actual bodily harm 3; begging, 1; breach of Alien Enemies Act, 1; breach of Bread Sales Act, 1; breach of Cab By-law, 2; breach of Children's Protection Act, 3; breach of Dairy Industry Act, 1; breach of Dentistry Act 1; breach of Lord's Day Act, 28; breach of Master and Servants Act, 4; breach of military Service Act 1; Breach of Motor Vehicles Act, 56; breach of Ontario Temperance Act, 127; breach of Opium Drug Act, 2; breach of Railway Act 27; breach of Traffic by-law, 16; breach of Transient Traders Act, 2; breach of Truancy Act 6; bigamy, 2; carrying firearms, 2; causing disturbance, 1; contempt of court, 1; cycling on side-walk, 47; disorderly conduct, 18; dog unlicensed, 2; dog running at large, 34; evading board bill, 2; false pretenses, 2; forgery, 1, fortune telling, 1; fraud, 6; frequenting disorderly house, 2; hens running at large, 1; indecent act, 1; indecent practises, 1; indecent assault, 1; inmate of disorderly house, 2; insanity, 8; joy riding, 4; keeping common betting house 3; keeping disorderly house, 2 non-payment of poll tax, 7; non-support, 2; perjury, 1; prostitution, 4; receiving stolen goods, 1; rape, 1; shop-breaking and theft 1; supplying tobacco to minor, 1; theft, 43; theft from employer, 10; theft from the person, 1; trafficking in bottles, 1; using insulting language, 4, unsanitary junk yard 1, vagrancy, 25; wilful damage to property, 4.

CHIEF OF POLICE D. THOMPSON
Whose eighth annual report appears in this issue.

**How Cases Were Disposed Of.**

Male, 538; female, 37; firm, 3; fine, 335; paid before imprisonment, 309; undergone in default, 14; imprisonment, 15; sentence suspended, 50; discharged or dismissed, 140; withdrawn, 10; handed over to mil-authorities, 10; sureties to keep the peace, 3; restitution made, 4; costs, paid, 22; neither paid nor went to prison, 9; sent to reformatory, 5; committed as insane, 7, committed for trial, 6. Total, 578.

Fines and costs collected for the year, 1917—$3,534.04.

Fines and costs collected for the year 1916, $3,370.35.

Increase—$163.89.

**Persons Arrested and Summoned During the Year 1917.**

January, 19; February, 23; March, 37; April, 62; May, 45; June, 59; July, 67; August, 46; September, 68; October, 81; November, 33; December, 35. firms, 3. Total—578.

**Juvenile Court.**

Breaking and entering freight car, 2; cycling on sidewalk, 7; disorderly conduct, 5; damage to property, 1; joy-riding, 3; theft, 24.—Total 42.

Number of persons arrested and summoned who can read and write, and who can neither read nor write:

January—Read and write 18, neither read nor write, 3; total 23.

February—Read and write 20, neither read nor write, 1; total 19.

March—Read and write 34, neither read nor write, 3; total 37.

April—Read and write, 50, neither read nor write, 11; total 61.

May— Read and write 44, neither read or write 1; total 45.

June—Read and write 58, neither read nor write, 1; total 59.

July— Read and write 57, neither read nor write, 10; total 67.

August—Read and write 43, neither read nor write, 3; total 46.

September— Read and write 65, neither read nor write, 4; total 69.

October—Read and write 80, neither read nor write, 1; total 81.

November—Read and write 31, neither read nor write, 2; total 33.

December—Read and write 34, neither read nor write 1; total 35.

Firms 3. Grand total 578.

**Number of Arrests and Summons During the Year 1917.**

January—(Married), male 7, female 3; (single) male 9. Total 19.

February—(Married) male 8, female 2; (single) male 13. Total 23.

March—(Married) male 22, female 1; (single) male 12, female 2. Total 37.

April—(Married) male 25, female 1; (single) male 35. Total 61.

May—(Married) male 18, female 2; (single) male 25, female 1. Total 45.

June—(Married) male 28, female 8; (single) male 23. Total 59.

July—(Married) male 36, female 5; (single) male 26. Total 67.

August—(Married) male 15, female 5; (single) male 25, female 1. Total 46.

September—(Married) male 36, female 2; (single) male 28, female 2. Total 68.

October—(Married) male 47, female 4; (single) male 31. Total 82.

November—(Married) male 13, female 2; (single) male 17, female 1. Total 33.

December—(Married) male 15, female 2; (single) male 18. Total 35.

Firms 3. Grand Total 578.

**Number of Residents and Non-Residents Dealt With in Police Court.**

January—Resident 15, non-resident 4. Total 19.

February—Resident 17, non-resident 6. Total 23.

March—Resident 28, non-resident 9. Total 37.

April—Resident 60, non-resident 3. Total 63.

May— Resident 39, non-resident 6. Total 45.

June—Resident 51, non-resident 8. Total 59.

July—Resident 63, non-resident 4. Total 67.

August—Resident 42, non-resident 4. Total 46.

September— Resident 49, non-resident 20. Total 69.

October—Resident 71, non-resident 11. Total 82.

November— Resident 20, non-resident 4. Total 33.

December—Resident 31, non-resident 4. Total 35.

Grand total—578.

**Occupations of Persons Arrested and Summoned During the Year 1917.**

Apprentice dentist, 1; automobile agent, 1; baker, 3; barber, 1; bratender 2; bill-poster, 1; blacksmith, 1; book-keeper, 2; boot merchant, 1; brakeman, 2; brass polisher, 2; building contractor, 1; butcher, 10; cab driver, 2; carpenter, 12; carpet weaver, 1; cattle dealer, 1; chauffeur, 10; clerk, 29; cloth weaver, 1; coal merchant, 3; confectioner 1; cook, 3; domestic servant, 7; dyer, 2; druggist, 4; drygoods merchant, 5; electrician, 5; express driver, 4; farmer, 20; farm labourer, 3; fitter, 5; fruit merchant, 1; furniture dealer, 2; gardener, 1; grocer, 5; harness maker, 1; hotelkeeper, 5; hotel potter, 1; house mover, 1; housewife, 34; insurance agent, 4; janitor, 2; junk dealer, 3; labourer, 168; laundry man, 14; lumber merchant, 2; livery proprietor, 5; lumberman, 3; macainist, 33; marble cutter, 1; mechanic, 3; meat inspector, 1; message boy, 12; miller, 1; milk vendor, 2; moulder 3; motorman, 1; no occupation, 8; oil merchant, 1; pianist, 1; piano polisher, 1; painter, 7; peddlar, 1; pattern maker 1; picture framer, 1; plasterer, 1; physician, 1; railway conductor, 1; railway porter, 1; real estate agent, 1; restaurant keeper, 4; salesman, 3; scavenger, 1; school boy, 22; sewing machine repairer, 1; second-hand dealer, 2; shoemaker, 1; shell maker, 3; soldier, 16; stationary engineer, 1; stone mason, 1; tailor, 8; tobacconist, 2; tea agent, 1; teamster, 17; telephone lineman, 2; tinsmith, 4; tool maker, 2; waiter, 1; wool merchant, 1; wool winder, 1 Total— 578.

**Nationality of Persons Arrested or Summoned During the Year 1917.**

Austria, 4; Canada 442; China, 22; England, 43; Finland, 1; Germany, 1; Greece, 6; Ireland, 5; Italy, 9; Newfoundland, 3; Norway, 5; Russia, 22; Scotland, 1; South Africa, 1; Sweden, 1; United States, 12. Total 578.

**Religion of Offenders.**

Baptist, 22; Episcopalian, 98; Hebrew, 24; Lutheran, 1; Methodist, 154; None, 10; Orthodox, 9; Presbyterian, 69; Roman Catholic, 177; Salvation, 18; firms, 3. Total—578.

Property reported lost and property recovered during the year 1917:

Value of property lost, $4,541.57; value of property recoverd and returned to owner, $3,037.81; value of property unrecovered, $488.76;

Property reported stolen and property recovered and returned to owner, $2,712.50; value of property unrecovered $393.00.

**Insecure Property.**

There were 161 doors and windows of shops, offices, etc., found open by the police while on night duty during the year 1917.

The proprietors were either notified when their premises were found open or made secure by the police after being satisfied that no burglars were inside, or that they had not been tampered with or forced open.

**Dog Licenses.**

The following are the number of dog licenses taken out and the amount collected by the police during the year 1917:

Number of licenses taken out, 585; amount of money collected for licenses, $720; licenses, $767; decrease, $47.

**Lodgers.**

During the year there were 11 persons who were in search of work, received lodging in the cells, and those deemed deserving persons were supplied with breakfast.

**Outages of Street Lights.**

During the year the Police Department reported daily to the Inspector of lights, all defective lights that came under their observation, which are as follows:

Number of lights out all night 543; number of lights that went out at intervals during the night, 477; total, 1,020.

**Telephone Calls.**

During the year there were 6,126 calls responded to by the police.

**Fires.**

During the year the police attended 29 fires.

**Visits to Residences Temporarily Unoccupied.**

During the year the police visited twenty-eight dwelling houses that were temporarily unoccupied twice every night, and it is a pleasure to report that none were entered or tampered with while under our care.

**Lost Children.**

During the year, as usual, a large number of children who had strayed from their homes were taken care of by the Police until their parents were located and notified.

In addition to our local work there were a few arrests made for other Police Departments, as also for the Military authorities.

Alice Townsend, child desertion, Hastings; James H. A. Bird, theft, Toronto.

Mrs. Dean, theft, Toronto.

George Holley, theft, Bradford.

Robert Black, theft, Toronto.

John Davidson, theft, Toronto.

James Docheaky, theft, Toronto.

William R. Hugman, bigamy, Port Hope.

Walter Varty, arson, Havelock.

William McMullen, Bh. Military Service Act, Havelock.

Earl McMullen, Bh. Military Service Act, Havelock.

Armand J. Duchaine, theft, Lindsay.

Diana Ducham, theft, Lindsay.

F. J. Squire, perjury, Havelock.

Charles Grant, theft from the person, Millbrook.

Army deserters 9, army absentees, 3; total 12.

## Should Have 4 More Equipment Says Mr. Dumble

**Hose Tower is a Necessity—Police Commissioners Meet**

The Board of Police Commissioners met Saturday afternoon, and among other things, suggested that the city take immediate steps to improve the fire-fighting resources of the city. Magistrate Dumble was of the opinion that a hose tower should be added to the equipment. This would concentrate a large volume of water at any desired point. "Such a piece of apparatus is a necessity for three or more storey buildings," said Mr. Dumble.

Mr. G. N. Gordon presented a tabulated report covering the settlement in the Quinn versus Thompson case. The costs in this action were paid by the plaintiff.

"Lawsuits are a luxury and people who must have a lawsuit must pay for them," observed Magistrate Dumble.

Mr. Gordon was paid one hundred dollars for expenses incurred in connection with the action.

In future the Board will consult with Dr. C. H. Amys, Medical Officer of Health, regarding applications for junk shop licenses. This will give the Medical Officer of Health an opportunity of inspecting all new locations from the standpoint of sanitation and other matters.

Perusing the annual report of Chief of Police Thompson, Magistrate Dumble discovered a reference to the inspection of vacant houses during the summer months when the occupants are away summering. Magistrate Dumble was of the opinion that the occupants of such houses should pay for the services rendered. Two inspections are made each night by the police.

Chief Thompson said that similar work was done in other cities without additional cost to the householders.

The matter of granting a license for a second-hand store to T. W. Hubel, Aylmer street, was referred to Chief Thompson for further investigation.

The resignation of Constable J. W. Sandbach was accepted by the Board. The Chief reported that Sandbach had been found off duty.

**POLICE FORCE.**

Following are the names and descriptive roll of the Peterborough Police Force, December 31st, 1917.

**Chief Constable—Daniel Thompson.**

| Name | Age | Height. | Where Born. | Married or Single. | Date of Ap't. |
|---|---|---|---|---|---|
| Sergeant James F. Reid | 38 | 5 ft. 11 ins. | Scotland | Married | 15th June, 1912. |
| Sergeant Alex. Kidd | 37 | 6 ft. 1 3-4 ins. | Scotland | Married | 3rd Oct. 1914. |
| Detective Samuel Newhall | 46 | 5 ft., 11 ins. | England. | Single | 6th June, 1906. |
| Detective William Meagher | 38 | 5 ft. 10 ins. | Canada | Married | 1st April, 1908. |
| Constable Arthur W. Blade | 27 | 6 ft. 1 in. | Canada | Married | 20th August, 1914. |
| Constable John Deannard | 36 | 5 ft. 10 1-2 in. | Canada | Married | 15th March, 1914. |
| Constable Harold Lawrence | 31 | 6 ft. 1 1-2 in. | Canada | Married | 24th May, 1914. |
| Constable William Wigg | 31 | 6 ft. 1 1-2 in. | Canada | Married | 19th June, 1913. |
| Constable John Sandbach | 23 | 5 ft. 10 ins. | England | Married | 1st June, 1917. |

**HONOUR ROLL.**

Sergeant Edward Downes, on Active Service with the Coldstream Guards.
Sergeant George E. Cookman, on Active Service with the 93rd Battalion, C. E. F.

Scene from the big romantic Song Play "The Isle of Dreams," at The Grand to-morrow, (Tuesday), Feb. 19, presented by a distinguished London Company supporting Julius Velie, the great Irish Tenor.


**Buy Your Furs Now For Next Season**

And effect a large saving. It will pay intending Fur purchasers to see the large reductions we are offering, and buy for next season, as all lines of Furs promise to be much higher next year.

**W. E. LECH** Manufacturing Furrier and Hatter
336 GEORGE STREET NEAR SIMCOE ST

PRUNES! PRUNES!!

A wonderful assortment, in 25 lb. boxes, or by the lb., just arrived. Dried apples, cooking apples, canned apples, by the bbl. or lb. Good value in raisins, at James R. Bell's grocery, 197 Hunter St., phone 455. dtf.


**WILL SEIZE ALL HOUSES.**

**Bolsheviki in Petrograd Plans Rent Free Rooms for Friends.**

Pravda, a Petrograd paper, publishes a draft of a projected law respecting housing. All paying rent below 1,200 roubles (£120 at pre-war rates) yearly are freed from the obligation to pay rent for the next six months. Lodgers renting rooms are likewise freed for the same period. Evictions can take place only on a Revolutionary Court's decision.

Each member of a family is entitled to one room, and the surplus rooms are to be placed at the disposal of workers at present living in insanitary lodgings. The Military Revolutionary Committee, in conjunction with the Workmen's Councils, will immediately draw up lists of insanitary lodgings, from which dwellers will be moved to rooms in houses of the wealthy. All hotels and furnished rooms will be immediately taken over by the Workmen's Councils and placed under the management of the Hotel Employes' Union. Increases in rent are forbidden.

Any interference in the private life of lodgers, either by house committees or flat owners, is strictly forbidden. Any infringement of the law by landlords or flat owners is punishable by heavy fines or imprisonment to be inflicted by a Revolutionary tribunal.


**Sore Eyes** Granulated Eyelids, Eyes inflamed by exposure to Sun, Dust and Wind quickly relieved by Murine Eye Remedy. No Smarting, just Eye Comfort. At Druggists or by mail 50c per Bottle. Murine Eye Salve in Tubes 25c. For Book of the Eye FREE ask Murine Eye Remedy Co., Chicago

**Hickey's Shoe Store**

Men's Heavy Working Boots, best Canadian Kip, all sizes ..... $4.00
Lumbermen's Heavy Rubbers, 3-Eyelet ..... $2.40
Boys' Calf Boots, 1 to 5 ..... $3.00
Youth's Boots, 11 to 13 ..... $2.50
Children's Shoes, 2 to 10 1-2 ... $2.00
Men's Rubbers ..... .98
Women's Rubbers ..... .75
Neolin Soles put on ..... $1.75
102 Hunter St.; next Bell's Grocery.

For a GOOD JOB of SHOE REPAIRING
Good Shoe Laces, Rubber Heels, Insoles & Shoe Dressing. Try
JAS. H WHATLEY
323 GEORGE STREET

**Cut Glass**

*There is sure to be on your list of friends some one you will like to send an exquisite present.*

*A Piece of Cut Glass*

*is ever a welcome gift, whether it be large or small. An inspection of our genuine stock will be a pleasure*

**SCHNEIDER'S**
JEWELLERS
367 George Next Turnbull's
*Marriage Licenses Issued*

**Hats**

*Your head can save your pocket if you buy your Hats at Fashion-Craft Shop this week. Others have, why not you, now that you know?*

**Jack Primeau** with A. Laidlaw in Fashion Craft Shop **Hunter St.**

**NOTICE**

**The R. Neill Co. are arranging for temporary quarters, and will announce them in this space in a few days, when they expect to open for business.**

**R. NEILL Co** LIMITED

# TO-DAY'S WAR NEWS

(Special to The Toronto Star and The Peterborough Examiner.)

(By Jos. Shaplen.)

PETROGRAD, Feb. 18.—The Bolsheviki are rushing a big army from Moscow against Gen. Alexieff, whose forces are now near Voronezch. The latter is seeking to cut the Voronezch-Moscow railway on his march toward Petrograd.

## Give The Bolsheviki A Chance

### That Is Advice of Well Known War Correspondent

(Special to the Toronto Star and The Peterborough Examiner.)

**TORONTO, Feb. 18.—"We should be willing to give the Bolsheviki a chance to do for Germany what they have done for themselves in throwing off the yoke of militarism. I do not like to see all the adverse criticism of Lenine or Trotsky which is going around," said Mr. William C. Shepperd, one of the Examiner's war correspondents, who has represented the United Press on all fronts since the war began. Mr. Shepperd is in Toronto to address the Canadian Club, and in an interview here he gave some interesting views on the world war from all sides.**

**Lloyd George, President Wilson and France and Belgium are fighting so that all war may cease, and that can be made possible by the people of Germany, just as it was made possible by the people of Russia in fifteen minutes when they abolished the autocracy," he said. "The Bolsheviki have done more in the past three months to realize this aim than the Russian armies were able to do in three years," he continued. "That may sound strange, but every German regiment which came into peaceful contact with the Russians became a poisoned regiment from that hour, and became sympathetic with the aims of the Russian people.**

## Dutch Minister Robbed

**LONDON, Feb. 18.—The Dutch Minister to Russia was robbed and stripped of his clothing on the palace quay, according to Petrograd despatches received to-day by the London Mail.**


## NEW BUTCHER SHOP IN EAST CITY

I beg to notify the residents of Ashburnham and the citizens generally that I am opening out a new butcher shop at 54 Hunter street east, where I will keep a full and fresh stock of all kinds of meats. Courteous treatment, prompt service, fair prices and good meats. Your patronage solicited.

**R. A. CASTLE**

3d-39. 54 Hunter Street East.

MAKE Your Easter Greeting a personal one — an appreciated one. Send your portrait

374½ George Street — Moule — Phone No. 46

STOP THAT COUGH

TAKE PINOL

Composed of White Pine Compound with Eucalyptus and Menthol.

PROMPT RELIEF

For Coughs, Colds, Bronchitis, Sore Throat, Asthma and other Diseases of the Respiratory Organs.

25c. & 50c. Bottle —AT— WARNE'S CUT-RATE Drug Store

Phone 527 251 George St.


## CITY AND GENERAL

### PROBABILITIES.

**Fair and moderating. Tuesday, comparatively mild with local snow falls or rain.**

### PRACTICE TO-NIGHT.

The Conservatory Orchestra will practice this evening instead of Wednesday.

### TWO NEW CONSTABLES.

Wm. McIntosh and Graham Bromley, two recruits to the police force, were sworn in this morning by Magistrate Dumble.

### DR. YOUNG'S OFFICE HOURS.

Dr. Young's office hours are 2 p.m. to 4 p.m., 6 p.m. to 8 p.m. 'Phone 317. 305 Stewart street. 3d-smw-40

### ANNUAL CONCERT.

The annual concert of the Park Street Mission Band will be held this evening.

### AUCTION SALE.

Hancock's Sale Room, Friday, at 2 p.m. Household Furniture, etc. Parties wishing to put anything in sale may do so. 2d-m-w

### POULTRY SUPPLIES.

Woodhouse's Dry Bone, Grit and Oyster Shell, Leg Markers, alluminum and celluloid. For sale by Porter S. White & Co., Grocer, George St.

### UNDERWENT OPERATION.

Rev. J. A. McKenzie, of Knox Church, underwent an operation for appendicitis at the Nicholls Hospital to-day.

### CARD OF THANKS.

Mr., Brown and Family, John St., wish to thank their many friends for the kindness and sympathy shown them during their recent bereavement.

### GOOD MONTH TO BUY.

Before buying a new Sewing Machine or Piano, see J. W. Stuart, 372 Water Street. 'Phone 1387 and 247. Very close prices for the month of February. dtf

### NOTICE.

Hand and Power Horse Clipper Blades sharpened by our new process. Guaranteed to cut like new. At Millard's Bicycle Shop, Hunter street, near Aylmer. 'Phone 1256. dtf.

### AUCTIONEER.

"Look up" J. P. Thoruton, Licensed Auctioneer for City and County of Peterborough. Ring him up if you have anything to sell and he will call and see you. 'Phone 956, or call at 663 George Street. 28d-27.

### WAS RE-ELECTED.

At a meeting of the Board of Police Commissioners, held Saturday afternoon, His Honour Judge Huycke was re-elected chairman. Judge Huycke thanked the members for the honour conferred, and incidentally welcomed Mayor Duncan to the Board.


NELSON'S VICTOR RECORDS — Record Exchange Office 172½ Hunter Bell 'Phone 229. — COLUMBIA RECORDS


### SPECIAL SERVICE.

In Honour Bound is the title of a very special service given at the Temple to-night under the direction of Corps Cadet Guardian Mrs. T. Lang and her band of 20 Corps Cadets.

The Temple Band will supply special patriotic music, and together with a number of other interesting items, the programme will be well worth hearing.

### ENGLAND'S BEER.

Lowell Courier Citizen: Great Britain was brewing 36 million barrels of beer annually before the war began. A year ago the output had been reduced to 27 million. And since that time it has fallen to from 10 to 14 million. It is therefore hardly fair to say, as one contemporary has done, that "England has gone right on drinking all the beer she wants, war or no war." She has not only cut down consumption about two-thirds, but what she does recive is diluted to an imitation of the original article.

### ST. ANDREW'S NOTES.

The following meetings will be held during the week:

On Monday at 8 p.m., the Choral Class.

On Tuesday, at 3.30 p.m., the Woman's Missionary Society.

On Tuesday, at 8 p.m., the Young Ladies' Mission Band.

On Wednesday, at 8 p.m., the week-night service.

On Friday, at 8 p.m., the Session.

On Tuesday afternoon, the Minister will visit on McDonnel street, and on Wednesday afternoon on Monaghan Road.

### A USE FOR EDITORS.

Huntingdon Gleaner: City papers are lecturing farmers on the urgent necessity of their making all the maple sugar and syrup that is possible. When the farmers make the syrup, will those papers tell them where they are to put it? Tin has gone soaring and the prospect is that cans will cost 25 cents apiece. In all probability they will not be obtainable in any considerable number. Perhaps there is wood enough in the heads of the editors, professors, commissioners, and controllers, who are so abundant in their advice to farmers to make small casks.


## Brooch Beauty

Brooches purchased at Diamond Hall will be worth the purchase price a generation hence, fine quality Diamond Brooches that compel your admiration. We show some in our window. The designs in Wrist Watches on display

**Warne Bros.**

"Diamond Hall"

*349 George Street*


### KITCHENER LEAGUE.

The Canadian Kitchener League will hold a special meeting this evening at 8 o'clock in the Y.M.C.A. All members are urgently requested to be present.

### AN EXPLANATION.

On Thursday a report said V. Scully was arrested for non-payment of poll tax. Mr. Vincent Scully, Jackson avenue, wishes to state that it did not refer to him.

### "WAR TIME SKATING PARTY."

The members of the George street Epworth League are requested to be on hand to-morrow night at the Brock street rink for the "War time" skating party previously announced.

### COUNCIL OF WOMEN.

Mrs. W. R. Morris will give a short talk on Democracy and Intelligent Citizenship, at the open monthly meeting of the Local Council of Women, Thursday, 3.30 p.m., in the Green Room of the Y.W.C.A.

### CHILDREN'S PICTURE TALK.

All the children of Peterboro are invited to attend the Friday night picture talk at the Gospel Hall, corner of George and Brock streets. On Friday the subject will be: "Visiting Foreign Lands," illustrated with colored slides. Come and bring your chums, at 7 o'clock, on Friday night. Everybody welcome. 5d41

### SAVE THE PIECES.

Automobile Cylinders, Transmission Covers, Stay Rods, Water Fronts, Grate Bars, Brass Valves, and Faucets can be welded by the Oxy-Acetylene Process. Men, money and material—capital and labour—are conserved every time a bit of material is re-employed which formerly was scrapped. Have it welded at Millard's Bicycle Shop, Hunter Street, near Aylmer. 'Phone 1256. d-1-f

## Social and Personal

Mr. Guise-Bagley is in Barrie, where he is acting as counsel in a law suit before Mr. Justice Lennox at the Assizes. He is expected back in town on Wednesday.

Miss Irene Detlor, of the Bank of Montreal staff, Tweed, spent a few days in the city, the guest of her aunt, Mrs. L. McCoy, 125 Hazlett street.

Mr. Milton Watson, of Youngstown, Alta., known to many in this city, is visiting at 480 Bolivar street.

Mrs. Wilger left on Saturday to attend the funeral of the late Mrs. Margaret Wilger, 541 Markham street, Toronto.

Miss Helen Denison, Union Bank staff, is confined to her home through la grippe.

Mrs. George Strickland, Vancouver, wife of the late Pte. George Strickland, who was killed in action, was in the city to-day en route for New York to visit her sister-in-law, Mrs. Clarke, after a few weeks visit with Mr. and Mrs. Jack Strickland and Mr. and Mrs. E. R. Tate, Lakefield. Mrs. Cassan will go to New York with her.

Miss Violet Deacon of Marmora was the guest of Miss Irene Shea for a few days last week before leaving for Calgary.

Miss Clema Clark of Tweed is visiting Miss Irene Shea, Reid street.

Mr. Melville Staples was the guest on Saturday of Mr. Robert Fair.

At a meeting of the Peter Robinson Chapter, I. O. D. E., on Friday night, Miss Bessie Reid was elected President and Miss Esme Aylmer treasurer.

Mrs. Gilbert is the guest to-day of Mrs. Marling, Lakefield.

Miss Eva Bidgood has returned from Toronto, after spending a week with Mrs. Kenneth L. Parks (nee Miss Winnifred Bradbury) and other friends.

## New York Stock Market

("Quotations by Erickson, Perkins & Co., Brokers, 14 King St. W., Toronto.)

NEW YORK, Feb. 18.—Atchison 85, 86 1-8; B. and O. 52 3-8, 53; C.P.R. 147, 148 1-4; N.Y.C. 71 1-4, 71; Erie 15 3-8, 15 1-2; Erie, Pfd. 26; Penna. 44 7-8, 45 1-4; Reading 77 1-2, 78; St. Paul 43 1-4, 43 5-8; Marine 27 1-2, 27 7-8; Marine, Pfd. 100 3-4, 101 1-2; Rep. Steel 78, 79 1-2; U.S. Steel 96 5-8, 97 1-4; Anaconda 64 3-8, 64 3-4.

TORONTO, Feb. 18.—Steel of Canada, Pfd. 86; Steamships, Pfd. 77 1-4, 77; Loan, 1937 93 1-8; Dom. Steel 61 1-4; N.S. Steel 67 1-2 bid; Gen. Elec. 102 bid; Can. Loco., Pfd. 82 3-4 bid.

CHICAGO, Feb. 18.—Corn, March 127 5-8; May 126 3-8; oats, March 85 1-4, 86 1-4; May 83 1-2, 84 1-8.

## JAPAN WILL ACCEPT OFFER OF THE U. S.

Special to the Toronto Star and the Peterborough Examiner.

**TOKIO, Feb. 18.—Japan's acceptance of America's offer of "one ton of steel for two tons of ships" was believed imminentt to-day, as the results of negotiations between Japan's private interests and the American Government.**

## MR. R. C. HEARD A LUCKY WINNER

The fourth birthday competition among Canadian owners of motor cars, instituted by the Canadian Consolidated Rubber Co., of Montreal, brought thousands of replies from all parts of Canada. The result showed December 25th to be the most popular birthday date, and December 30th the least popular birthday date.

Among the list of lucky winning car owners who returned cards for the most popular date, appears the name of Mr. R. C. Heard, of Peterborough, proprietor of the Water Street agricultural warehouse. Last week Mr. Heard was presented with one of the company's newly designed "Dominion" tyres, which was delivered by express free of all charge. The present day value of the tyre is said to be about $35.

As a unique advertising feature, the Canadian Consolidated Rubber Co. have made their birthday competion an excellent medium of publicity for their goods.

## Music & Drama

### THE KATZENJAMMER KIDS.

Hans and Fritz, the Captain, the Inspector and Ma Katzenjammer, all familiar characters in the comic sections, cavorted around the stage at the Grand on Saturday afternoon and evening, when "The Katzenjammer Kids" was the offering. The programme stated that the attraction was written for laughing purposes only, and two large audiences seemed to agree with that description. Gus Alexander and Joseph Short were funny and clever as Hans and Fritz, and their antics kept the audience amused. The musical numbers were good and the chorus handsomely gowned and well trained.

The next attraction at the Grand is the appearance of Julius Velie to-morrow night in Chauncey Olcott's Irish song play, "Isle O' Dreams."

## SPECIAL MEETING AT BROWNTON S. A. TEMPLE

At the S. A. Temple, Brownton, to-morrow, February 19th, Adjutant Burton, Divisional Young People's Secretary, and Captain Spooner, Life-Saving Scout Organizer for Canada, East, will conduct a special meeting to which life-saving scouts, their parents and all are invited. The Captain's subject will be, "The Aims and Objects of the Life-Saving Scouts."

On Wednesday, February 20th, another treat is in store for all, when Captain Spooner will give a lantern lecture, entitled "A Trip to England, and the Crowning of a King."

## Pte. McBride Is Returning

Mr. S. A. McBride, 214 Dalhousie Street, received a message this evening from his son, Pte. Gordon A. McBride, 75th Battalion, who has arrived at Halifax, invalided home.

## WEDDING BELLS

### MAYBEE—SPILSBURY.

On Wednesday, Feb. 13, 1917, at the Simcoe street Methodist church, Oshawa, Ont., the wedding was solemnized of Ina, only daughter of Mr. and Mrs. G. B. Spilsbury, of this city, and S. Perry Maybee, youngest son of Mr. and Mrs. B. F. Maybee, Rossmount, Ont. The Rev. (Capt.) John Garbutt officiated.

## OBITUARY

### MRS. WM. BAPTIE.

Mrs. Wm. Baptie of Lakefield, relict of the late William Baptie, died yesterday at the family residence, after an illness of several weeks' duration. Deceased is a sister of Mrs. Todd of this city. The funeral will be announced later.

### BIRTH.

MINICOLO.—On Sunday, Feb. 17, 1918, to Mr. and Mrs. D. M. Minicolo, 175 Lock street, a son.

### IN MEMORIAM.

DUNCAN.—In sad and loving memory of my dear husband, Thomas Duncan, who departed this life one year ago to-day, Feb. 18th, 1917.

"Gone but not forgotten."

Gently the stars were shining
Down on the silent grave,
Where lies our dear one, sleeping,
The one we loved but could not save.

—Wife and Daughter.

### CHIMNEY FIRE.

The Fire Department were called to 579 Aylmer street this morning at 9.30 to a chimney fire. No damage was done.

## Firewood Of Her Furniture, Unable To Purchase Coal

Only one car of nut coal arrived in the city this morning, consigned to J. E. A. Fitzgerald's yards. It was immediately sold, and comparatively few citizens were fortunate in getting even the limited supply doled out.

The city received a car of cannel coal on Saturday and the Fuel Committee held a special meeting this afternoon to consider how it should be apportioned.

The police turned away a stream of applicants who begged for fuel of some kind. One woman pleaded that she was breaking up some of her old furniture and using it as firewood, but Chief Thompson was helpless.

"There is not much hoep for the rest of the winter," was the laconic statement of Mr. Robert Hicks, who has returned from Buffalo. Apparently, he added, the sidings have been cleared of the sequestered cars during the past ten days.

It is understood that there are several cars at Port Hope for Peterboro, but it is not known whether they contain anthracite or bituminous coal.

The coal situation has simply swung from bad to worse. A hundred orders on Saturday were returned unfilled to the police, and on Saturday the number was greatly increased. The only cheer the police handed out were soft answers, comforting comments on the weather, and flattering hopes that overdue cars would wander in from somewhere.

## SKATING PARTY WAS BIG SUCCESS

The members of the King's Own Class of St. James' Methodist Church held a very successful skating party at the Brock Street Rink on Thursday evening, Feb. 14th.

They returned afterwards to the home of Miss Audrey and Beatrice Meredith, where they were served with hot buttered toast and cocoa, which had been prepared by the girls who were unable to skate. There non-skaters spent the evening in games and contests, the prize for the evening being a "sweetheart" was secured by Miss Lily Hiscox.

The rooms were very prettily decorated in the Valentine colours and the class, at the conclusion of the lunch, extended a hearty vote of thanks to Mrs. Meredith for her kindness in inviting them to her home and making them so welcome.

## New System Is Started

Canadian Press Despatch:

**OTTAWA, Feb. 18.— Following serious complaints by and on behalf of returning soldiers, the militia department to-day announces a new system of placing returning men under the charge of experienced conducting officers. This is expected to secure for returning soldiers better treatment on these transports.**

## RECITAL ENJOYED

The weekly recital in the Green Room of the Y.W.C.A. on Saturday night, was well attended, and an attractive programme, including "The Loves of David Copperfield" recitation by Miss Winnifred Parker, and solos by Miss Penrose, accompanied by Miss Gladys Hull, was given. The receipt from the silver collection were most satisfactory and another recital will be given next Saturday.

## The Late Mrs. Scott of Bewdley

The funeral of the late Mrs. Scott was held from the family residence, Bewdley, on Friday, Feb. 15th. The deceased's maiden name was Eliza J. Beavis. She was a member of the Presbyterian Church, Garden Hill. As a girl she was a faithful member of St. Paul's Church of this city. She was a sincere Christian lady, kind and sympathetic, always ready to sacrifice herself to help others. She leaves to mourn her loss her husband, one daughter, Alice, and an adopted daughter, Miss Mary Carson; her mother, two sisters, Mrs. W. H. Gordon, Hardisty, Alta, and Mrs. E. H. Mann, of this city; five brothers, Elias, George, Rob., Dave and Arch., of Dunsford. Their many friends convey heartfelt sympathy to the families who have been so suddenly bereaved.

### SIX CARS OFF.

**Left the Rails Near Hastings on Sunday Morning.**

Heavy shipments of grain, but no coal, were the features of the week-end traffic on the G.T.R. On Sunday morning six cars of a freight of empties going west jumped the rails near Hastings.

Auxiliaries sent out from Lindsay and Belleville cleared the line in a few hours.

### DEATHS.

SHILES. — In Ottawa, on Sunday, Feb. 17th, 1918, Jean, the two-year old daughter of Mr. and Mrs. C. E. Shiles.

The funeral will take place from the residence of Mrs. Shiles' sister, Mrs. A. Parker, 334 Park street, on Tuesday afternoon, at 2 o'clock, conducted by Rev. Dr. Wilson.


## FOWLER'S PEBLO GLASSES

SEE TWO WAYS AT ONCE

Perhaps you can't do this, although it it claimed that practice will give the eye this power, but with Dr. Fowler's double vision Glasses you can see either near by or distant objects perfectly. They are really two lenses in one, with the juncture so fused as to be invisible. Equip your eyes with these bifocals, and you are ready for anything

CONSULTATION FREE

**A.A. FOWLER** DOCTOR OF OPTICS Phm. B. Toronto University

EYESIGHT SPECIALIST with NUGENT DRUG COMPANY

RESTORE THE NATURAL SIGHT


## Lloyd George Will Explain

Special to the Toronto Star and The Peterborough Examiner.)

**LONDON, Feb. 18.—Premier Lloyd George is suffering from a "severe chill," but hopes to make a statement tomorrow regarding General Robertson's resignation as Chief of Staff, Chancellor of the Exchequer Bonar Law declared in the House of Commons to-day, replying to a question from former Premier Asquith.**

### LOST

LOST—LEFT ON THE MARKET ON MONday a leather belt with numerals, and police buckle and keys. Finder kindly leave at the Examiner office. 2d41-9730

LOST—SOME TIME AGO A GREEN enamel and pearl ear drop. Finder kindly leave at the Examiner office. 1d41

### FOR SALE

FOR SALE—THREE COLTS, TWO FOUR year-old Percherons, and one three-year-old Percheron; will be sold cheap. Apply at Examiner for address. 6d41-9725

FOR SALE — USED BICYCLES IN perfect condition—3 of above in stock now. Better hurry, as good used bicycles are scarce. C. R. Banks, Banks' Garage. 6d41-9731


Fresh Consignment of Maple Sugar

10c Per Bar

Just the thing for the Boys Overseas.

**E.L. Payne**

CHEMIST AND DRUGGIST

Cor. George and Simcoe Streets Opposite Turnbulls

# Loose Leaf Ledgers

We Make Loose Leaf

DAY BOOK SHEETS
DUPLICATE STATEMENTS INDEXES,
BILLS PAYABLE BOOKS,
BILLS RECEIVABLE BOOKS
TIME SHEETS
TRIAL BALANCE FORMS,
CASH BOOKS
COUNTER CHECK BOOKS
PETTY CASH AND DISBURSEMENT RECORDS
TIME BOOKS, PRIVATE LEDGERS
COMBINED CASH AND JOURNAL RECORDS
ORDER, BILL AND CHARGE SYSTEM
INVENTORY RECORDS
SELF INDEXING STOCK RECORDS
PERPETUAL STOCK RECORDS
ORDER BLANKS
RECAPITULATION BLANKS
EMPLOYEES RECORDS
PURCHASE ORDER SYSTEM
RECORDS OF GOODS RECEIVED
LODGE LEDGER
PHYSICIANS' LEDGER OUTFITS
PAY ROLLS AND ANY AND EVERY LOOSE LEAF SPECIAL ACCOUNTING FORM YOU MAY REQUIRE.

Loose Leaf Ledger Sheets, an exact duplicate of the sheet you are now using,

Paper, Ruling, Printing, and Punching

and save YOU money on them if you import them.

There is no Loose Leaf Form that you are now using, that we cannot duplicate, we have the Material, Machinery and the Men to give YOU a first class job.

*No job too difficult for us to do. No order too small and none too large for us. See samples of what we have done and are doing.*

The Examiner Printing Co.

416 George St. Phone 1600

12 PAGES
PAGES 1-4

# The Evening Examiner

Copies Printed during January 48,740
A Daily Average 5,720

VOL. LX. No. 42 PETERBOROUGH, TUESDAY, FEBRUARY 19, 1918 PRICE TWO CENTS

"Cheer Up"

We're Open Again, prepared to make up for Lost Time.
DON'T WAIT
ARRANGE FOR A SITTING
NOW
Is the Time—the 'Phone 368

Troy
STUDIO
140½ Hunter Street

## House Will Open March 20th

Canadian Press Despatch:

OTTAWA, Feb. 19.—The Commons is to open on March the 20th.

Use Cocoanut Oil For Washing Hair

If you want to keep your hair in good condition, be careful what you wash it with.

Don't use prepared shampoos or anything else, that contains too much alkali. This dries the scalp, makes the hair brittle, and is very harmful. Just plain mulsified cocoanut oil (which is pure and entirely greaseless), is much better than anything else you can use for shampooing, as this can't possibly injure the hair.

Simply moisten your hair with water and rub it in. One or two teaspoonfuls will make an abundance of rich, creamy, lather, and cleanses the hair and scalp thoroughly. The lather rinses out easily, and removes every particle of dust, dirt, dandruff and excessive oil. The hair dries quickly and evenly, and it leaves it fine and silky, bright, fluffy and easy to manage.

You can get mulsified cocoanut oil at most any drug store. It is very cheap and a few ounces is enough to last everyone in the family for months.

# GERMAN FORCES MARCHING ON PETROGRAD

## Fighting Has Been Resumed At All Points

## MASSACRE 1,500 BOLSHEVIKI AS POWER WANES--REIGN OF TERROR SWEEPING RUSSIA

**White Guards Defeat Red Guards at Petchersk and Slaughtered Are All Found Wearing Workmen's Blouses or Having Horny Hands —Food Shortage Is Acute**

### MOBS OF LOOTERS BATTLE SOLDIERS AND KILL 100 IN NIGHT IN PETROGRAD

PETROGRAD, Feb. 19.— The horrors of the French Revolution, which overthrew oppressive autocracy and out of which grew the nation's strongest government, are being re-enacted in Russia. The first direct cable despatches from Petrograd since February 6 indicate that the power of the Bolsheviki is waning slowly, weakened by the absence of soldiers and the attack on the Church.

**Rioting has been common in the capital for two weeks, the uncontrolled mobs looting wine cellars and jewelry shops, just as the lawless mobs did in Paris in the French Revolution. Shooting in the streets is common day and night, "but increases at night." More than a hundred persons were killed in one night.**

The White Guards, backed by the Germans, are preparing to oust the Bolsheviki Red Guards at Petrograd, while the masses of Jews fear the coming reaction, because the Bolsheviki are almost all Jews.

**At Petchersk the White Guards defeated the Red Guards, massacring 1,500 persons, or "all they found wearing workmen's blouses and having horny heads." They also shot the members of the Revolutionary Military Committee.**

The Bolsheviki troops "are fighting desperately and are determined to act mercilessly against the bloody mercenaries of the Ukranian bourgeoisie."

Food is very short in Northern Russia, the bread now containing much straw and being indigestible. Forty thousand liberated German and Austrian prisoners of war face starvation in Petrograd.

John Reed, an American socialist writer, under indictment in New York for seditious activities, has reached Stockholm on his way back from Petrograd to be the Bolsheviki Consul General in New York. He says Trotzky assured him that the Bolsheviki would retaliate upon Ambassador Francis if the American government tried to prosecute him on the indictment.

Petrograd reports that German regiments on the Russian front are in open revolt, refusing to be transferred to the western front; that they have seized artillery and ammunition and are being besieged by loyal German troops.

The White Guards in Northern Finland are being reinforced by the Germans to march against the Red Guards holding Helsingfors.

Vienna reports Roumania willing to discuss peace with the Central Powers if the dynastic government is guaranteed. She will surrender Dobrudja in return for Bessarabia.

## The Germans Are Marching On Petrograd

**Fighting Has Been Resumed At All Points**

Canadian Press Despatch:

**BERLIN, Feb. 19.— Germans have crassed the Dvinsk river and are pushing on toward Petrograd. Fighting is resumed at all points. Five million Russians are still under arms and will resist the Germans.**

**ARMISTICE HAS EXPIRED.**

**BERLIN, Feb. 19.—(British Admiralty per Wireless Press.)—The armistice between the Russian and German forces which has been in existence for several weeks on the Russian front, expired at noon yesterday, according to the official statement issued by the German Army Headquarters Staff. The text reads.**

**"Eastern Theatre—On the great Russian front the armistice expired at noon yesterday."**

**GERMAN SUPPLIES MENACED.**

**AMSTERDAM, Feb. 19.—Discussing the puzzling relations between Germany and Russia, the Koelnische Zeitung says:**

**"Our bread peace with the Ukraine is threatened. Fighting between the Bolsheviki and the Rada already has brought the Rada government into such peril that it has been transferred from Kieff to Zhitomir, and the suburbs of Kieff already are in the hands of the Bolsheviki. This fighting not only endangers the Rada government but the supplies of food in the country.**

**"The Bolsheviki are rushing troops to reinforce the anti-Rada forces, including the Nineteenth infantry division and parts of the Second Guards Corps. Further fighting is to be expected, which has a serious character for us."**

**GERMANY BLAMES RUSSIA.**

**AMSTERDAM, Feb. 19.—An official statement issued by the German Imperial government states that the Petrograd government by its conduct has denounced the armistice which has been in existence on the Russian front. This denouncement is regarded as having occurred February 10.**

## MILLIONS MAY HAVE TO BE RAISED BY WAY OF INCOME TAX

**Hon. Frank B. Carvell Says He Isn't Announcing Policy, But Says Canada Must Raise $800,000,000 in Coming Fiscal Year**

### MUST FACE CONDITIONS; MUST RAISE MONEY

MONTREAL, Feb. 19.—Hon. Frank B. Carvell, Minister of Public Works, addressing the members of the Montreal Canadian Club yesterday, said that during the coming fiscal year the country had to raise something like $800,000,000 and while he was not announcing any policy, he declared that, if the could not raise the money by way of tariffs, there was only one source of revenue and that was by asking the men who had the money to contribute a portion of it by way of income tax.

"We have to face the situation," he declared, "we must steel ourselves to face conditions and must realize that this money must be forthcoming. Every dollar has been taken out of the people by way of customs taxation that can be—it is as high as anybody can wish to see it—and there is no way of getting the necessary money except by a system of direct taxation and I want to press that home on the people of Canada."

Mr. Carvell expressed a wish that the people of Canada would give a little more attention to the great economic and trade questions which were before the Dominion. If they did, he had no fear for the future of the Dominion with all its natural wealth and resources.

**Government Getting Poorer.**

Mr. Carvell said there was hardly a man in Canada who was not in a better finnacial position individually since war started than he was before. But the Government of Canada has been getting poorer and poorer, and to-day it was faced with a condition such as no Government had ever faced before in Canada. Before the war the revenues of the country were about $175,000,000, practically all obtained from Customs and excise duties, and that sum had been expended wisely, perhaps, or unwisely, but it came so easily that it did not make much difference. During the present year they had to raise $25,000,000 to carry on the ordinary affairs of the country.

Sixty million dollars had to be provided for interest charges, and at least ten millions or more for soldiers and that might go as high as twenty millions. In addition to this $400,000,000 had to be provided to pay for the goods which were being sold by Canada to Great Britain and the allies and which they could not pay for at the moment. During the present fiscal year Canada would send to Great Britain probably over $300,000,000 worth of goods including munitions, but unfortunately she only imported about $90,000,000 worth and that left an adverse balance of trade of $800,000,000 which must be taken care of in some way. The railway problem would take up probably $35,000,000 or $40,000,000, cheese-[illegible] the best way they could. The Government had to provide at least $145,000,000 to pay its debts and carry on the army in Canada in addition to $200,000,000 for the army across seas, although this latter sum would not be actually paid out.

**Has Faith in People.**

Mr. Carvell referred to the recent Victory Loan and said he had sufficient faith in the people of Canada that if next August or September there was a call for another $400,000,000, the Government would get it.

"We may just as well realize," he declared, "that the time has come when we must be self-supporting. We must buy our products and send them across the ocean and must furnish the necessary money and the only way to do it is for the people of Canada to dig down into their pockets, and I believe they will do it."

The Minister referred to the balance of trade against Canada in the United States and said that there was at lest $350,000,000 to be provided for this, nd some scheme must be devised for this.

**Crvell on Railroads.**

Discussing the railway problem, he described the C. P. R. as a splendidly managed, dividend paying concern, the Grand Trunk as well managed, but unable to meet the interest liabilities of seven millions loaded on it by the Grand Trunk Pacific, the Canadian Northern as a white elephant, the National Transcontinental as a splendid railway, but no revenue getter, and the Intercolonial, which had always been, up to the present, a political machine, as, therefore, very, very badly managed. He declared that up to date no Government in Canada had ever succeeded in operating a railway properly, but may be the present Government possessed more ability than it's predecessors, and possibly might be able to do what others had failed to do, but it was a lamentable fact that Gvernment operation of railways had been one of the most tragic farces the country had ever seen.

Alluding to the Government shipbuilding programme, Mr. Carvell said the Government felt it its paramount duty to make a start with $35,000,000 or $40,000,000, and he hoped next year it would be still greater because although the cost per ton might be greater, still the country must have ships.

He believed shipbuilding might be a great industry in Canada, and he predicted the steel manufacturers would have sufficient ability, energy, and business acumen to so arrange things that the plates would be rolled in Canada in future and not imported from foreign countries.

Fortify Your System Against Coughs, Colds and Wasting Diseases
WITH
Rexall Emulsion of Cod Liver Oil With Hypophosphites

In this preparation you get the very best quality of ingredients and is better value than any other preparation of its kind.

After using a bottle of Rexall Emulsion if you feel you haven't had value for your money:—

Bring back the empty bottle and we will refund your money as cheerfully as we received it.

The price is
$1.00 Per Bottle

McDERMID & JURY'S
The Safe, Satisfactory Druggists
The Rexall Store
COR. GEORGE & CHARLOTTE

## TUESDAY MORNING BULLETINS

**CASUALTIES LOW.**

Canadian Press Despatch:

**LONDON, Feb. 19.—British casualties last week are the lowest for a long time.**

**ARTILLERY ACTIVE.**

Canadian Press Despatch:

**PARIS, Feb. 19.—Late reports state artillery still active but no infantry engagements.**

**CIVIL SERVICE.**

Canadian Press Despatch:

**TORONTO, Feb. 19.—A commissioner will be appointed in control of the Ontario Civil Service.**

**STEAMER SUNK.**

Special to The Examiner:

**MONTREAL, Feb. 19.— Cable received here says Steamer Percesian commanded by Captain Bernier, Arctic explorer, has been sunk.**

Another Case of Blood Poisoning.

Persisted in paring his corns with a razor. Foolish when cure is so painless and sure with Putnam's Corn Extractor. Use Putnam's only—it's the best—guaranteed and painless, price 25c. at all dealers.

**Soldiers to Read Browning.**

The Boston Browning society is preparing a booklet of selections from the poet's writings for use in American military camps and in the trenches.

Men of action, according to the officers of the society, like poetry, and this contention is backed by a quotation from the London Chronicle in relation to the trip of Sir Ernest Shackleton to the Antarctic: "The library of the Endurance went down with her. Only a few personal volumes survived. Among them were two Brownings. Sir Ernest had one and Mr. McNish, the carpenter, had the other." F. Herbert Stead thus comments: "The commander and the carpenter both found Browning the indispensable companion of their most perilous voyage."

Can You Beat It?

Take as much as you want.
As long as you want.
And stop when you want.
*Absolutely harmless*
Try it.

Regular as Clockwork.

Nujol for constipation
TRADE MARK REGISTERED

Manufactured by
STANDARD OIL COMPANY
(NEW JERSEY)
BAYONNE - - NEW JERSEY

Miss Coughlin
Warne Drug Company
Wm. Madill
Peterboro, Ont.

NUJOL IS NEVER SOLD IN BULK
If your druggist hasn't NUJOL, send $1.00 for pint bottle to
Canadian Selling Agents
CHARLES GYDE & SON
P.O. Box 874, Montreal.

## GRAIN MARKET

While prospects are said to be improving in the matter of transport conditions, and receipts have already materially increased, supplies of cash, oats, corn, buckwheat and rye have not yet caught up to the demand. Prices continue on the up grade. Manitoba oats advanced 1 5-8 to 1 7-8 at Fort William. Ontario oats go up 1c. Barley up 2c. Rye steady, but buckwheat is quoted 3c higher.

Manitoba wheat—No. 1 Northern $2.23 1-2; No. 2 $2.20 1-2; No. 3 $2.17 1-2; No. 4 $2.10 1-4, including 2 1-2-cent tax, in store Fort William.

Manitoba oats—No. 2 C.W. 89 1-2; No. 3 87 1-4c; extra No. 1 feed 86 1-4c; store Fort William; No. 1 feed, 83c.

American corn—No. 3 kiln dried $1.95, track Toronto.

Ontario oats—No. 2 white 94c to 95c, nominal; No. 3 white, 93c to 94c.

Barley—Malting $1.62 to $1.64.

Ontario wheat—No. 2 winter $2.22, basis in store, Montreal.

Peas—No. 2 $3.70 to $3.80, according to freights outside.

Buckwheat—$1.68 to $1.70.

Rye—No. 2 $2 to $2.02.

Manitoba flour—War quality $11.10, Toronto, new bags.

Ontario flour—War quality $10.60, Toronto-Montreal, $10.60, new bags.

Millfeed—Car lots, delivered, Montreal; shorts $40; bran $35; feed flour, per bag $3.40; middlings, white $45 to $46.

Hay—Baled track, Toronto, car lots, No. 1 $16 to $17; No. 2 $14 to $16; mixed $13 to $16; straw, car lots $8.50 to $9.

**FIVE MILLION MEN.**

Canadian Press Despatch:

**LONDON, Feb. 19.—Army estimates ready for five million men.**

## CATTLE MARKET

Union Stock Yards.—Receipts for yesterday, 127 cars, with 1,705 cattle, 227 calves, 2,384 hogs, and 105 sheep and lambs.

Fine weather has brought the cattle market back to about normal conditions, with a good run of cattle offering for the Monday market, and a good active demand for butcher cattle. Prices averaged from 25c to 40c for steers and heifers higher than last week, and practically everything cleaned up early.

Calves firm at 25c higher.

Sheep and lambs firm to 25c higher.

Hogs firm at last week's top price, $19 fed and watered. Packers are bidding 50c lower for to-day's hog market.

Latest quotations:

| | | |
|---|---|---|
| Heavy steers | $11.00 to | $12.25 |
| Choice butcher | 10.50 | 12.00 |
| do. medium | 10.00 | 10.50 |
| do. common | 9.00 | 9.25 |
| Heifers, good to choice | 10.50 | 11.00 |
| Butcher cows, choice | 7.75 | 8.50 |
| do. medium | 7.00 | 7.50 |
| Butcher bulls, choice | 8.50 | 9.50 |
| do. good | 7.60 | 7.75 |
| do. medium | 6.00 | 7.00 |
| Canners and cutters | 5.50 | 6.50 |
| Feeders, 900 to 1,000 lbs. | 9.50 | 10.00 |
| Stockers, 900 to 1000 lbs. | 9.00 | 9.50 |
| do. med.,600 to 700 lbs. | 8.00 | 8.50 |
| do. light,600 to 650 lbs. | 7.00 | 7.25 |
| Milch cows | 35.00 | 110.00 |
| Calves | 6.50 | 16.00 |
| Lambs | 18.00 | 18.25 |
| Sheep, light | 11.00 | 14.00 |
| Hogs, fed and watered | 19.00 | ..... |
| do. off cars | 19.00 | ..... |
| do. f.o.b. | 18.00 | ..... |

## DECISION IN HORSE CASE

**Mr. Middleton Won His Case Against Mr. Harry Applebaum**

Lindsay Warder: An important decision was given by His Honour Judge Swayze in the case of Middleton vs. Appelbaum, which was argued before His Honour at the December sittings of the court held in Lindsay. It was a judgment which has been anxiously awaited by every farmer and horseman in the County of Victoria. Even in Peterborough and near-by towns horsemen were assiduous concerning the ruling that His Honour would give out in this case.

The action was taken by the plaintiff, Middleton, to recover balance claimed on purchase price of a horse and money expended upon him on veterinary fees. After the sale of the horse by Middleton it was taken to his pasture lands at the request of the defendant, Applebaum. While there the horse met with an accident causing serious injury, from which it afterwards died.

His Honour held the ownership of the horse had passed to the defendant Appelbaum, and with it the risk. He also held there was no warranty and no negligence on the part of the plaintiff.

Mr. Jesse Bradford acted for the plaintiff, and Mr. A. M. Fulton for the defendant.

The judge also gave judgment for veterinary fees, balance of purchase price and costs of action against the defendant.

LIVER TROUBLE and HEARTBURN
CURED BY
MILBURN'S LAXA-LIVER PILLS

When the liver is torpid and inflamed it cannot furnish bile to the bowels, causing them to become bound and costive. The symptoms are a feeling of fullness or weight in the right side, and shooting pains in the same region, pains between the shoulders, yellowness of the skin and eyes, floating specks before the eyes, coated tongue, bad taste in the morning, heartburn, water brash, etc.

Milburn's Laxa-Liver Pills gently unlock the secretions, clear away all effete and waste matter from the system, and give tone and vitality to the whole intestinal track, and are by far the safest and quickest remedy for all diseases or disorders of the liver.

Mrs. A. Cummings, Manchester, Ont., writes: "I have used Milburn's Laxa-Liver Pills some time, and can faithfully recommend them to anyone suffering from heartburn and liver trouble. I tried a great many other remedies but they only relieved me for a time. I believe Laxa-Liver Pills to be a valuable remedy for all sufferers from liver troubles."

Milburn's Laxa-Liver Pills are 25c a vial at all dealers, or mailed direct on receipt of price by The T. Milburn Co., Limited, Toronto, Ont.

**INCREASING TONNAGE.**

Canadian Press Despatch:

**WASHINGTON, Feb. 19.—The speed with which the ship yards have been turning out destroyers, has been so great that the government has been able to place an order for a large number of additional vessels. Hundreds have already been placed in commission.**

Canadian Press Despatch:

**LONDON, Feb. 19.—Another air raid last night with less than one hundred casualties.**

Ingram's Milkweed Cream
—will give *any* woman the beauty which is more attractive than regular features; the beauty of a fair, glowing, clear and healthy skin.

*It corrects complexion faults*
For a radiantly natural complexion of lingering and lasting effect, apply Ingram's Milkweed Cream; then let a light application of Velveola Souveraine Face Powder add the finishing touch.

E. L. PAYNE
McDERMID & JURY

**ADVERTISING RATES**

Measurement, Agate, 14 lines One Inch.
Transient Display .....15c per inch
Transient Reading .....20c per inch
Black Local .....75c per inch
Minimum Contract Rate, for Display, 1,000 inch contract, 10c per inch.
Minimum Contract Rate for Readers, 40c per inch.
Legal and other notices, 6c per line for first insertion; 4c per line for subsequent insertions.

CONDENSED ADVERTISEMENTS

Minimum charge 10c of 15 per word for first insertion; ½c per word for subsequent insertions. Add 10c to cover postage on replies, if out of town.

BIRTHS, MARRIAGES,

Daily Examiner ..... 25c
Daily and Weekly Examiner ..... 50c

TAS.

Daily Examiner ..... 50c
Daily and Weekly Examiner ..... 75c
All advertisements subject to the approval of the Management.
Address:
THE EXAMINER, PETERBOROUGH

PERSONAL.

ADVERTISERS ARE REMINDED THAT it is contrary to the provisions of the postal law to deliver letters addressed to initials only; an advertiser desiring to conceal his or her identity may economically do so by having replies directed to a box at this office; ten cents added to the cost of advertisement will ensure the forwarding of letters to any out-of town address.


# Railway Time Tables

GRAND TRUNK RAILWAY.

CORRECTED TO JAN. 2, 1918.

9.10 a.m.—For Port Hope, making connections for all points on the main line east and west, ar arriving Toronto 11.25 a. m.
7.00 a.m.—For Lakefield.
8.35 a.m.—For Hastings, Campbellford, Stirling, Madoc, Belleville, Deseronto, Napanee, Kingston, Brockville, Montreal.
9.00 a.m.—For Lindsay, Orillia, Colling wood, Midland, Penetanguishine, North Bay, Toronto, Hamilton, Niagara.
12.00 p.m.—For Millbrook, Lindsay, and Port Hope, making direct connections at Port Hope for Toronto, arriving Toronto 3.35 p.m
12.40 p.m.—For Lakefield.
12.50 p.m.—For Millbrook, Lindsay, Port Hope and all points on the main line, east and west. Direct connections at Port Hone with International Limited for Toronto, Detroit and Chicago.
4.50 p.m.—For Hastings, Campbellford, Stirling, Madoc, Bellville, Deseronto, Napanee, Kingston and Brockville.
5.05 p.m.—For Lakefield.
5.40 p.m.—For Lindsay, Orillia, Midland, North Bay, Toronto,
8.30 p.m.—Local for Lindsay.
9.10 p.m.—For Millbrook, Port Hope, Belleville, Kingston, Brockville, Montreal and Boston.

CANADIAN PACIFIC RAILWAY.
CORRECTED JAN. 21, 1918.

GOING EAST—
**8.40 p.m.—Indian River, Norwood, Havelock.
12.10 p.m.—Kingston, Smith's Falls, Montreal, Quebec, St. John, N.B., Boston and New York.
1.41 a.m.—Norwood, Havelock, Tweed, Perth, Smith's Falls, and Ottawa.
**11.35 a.m.—Norwood, Havelock, Tweed, Perth, Smith's Falls, Ottawa, Montreal and Intermediate points, and all points east of Montreal.

GOING WEST—
*4.50 a.m.—Toronto, Owen Sound, Guelph, Goderich, Hamilton, Buffalo, New York, Galt, Woodstock, St. Thomas, London, Chatham, Detroit and Chicago.
5.59 a.m.—Myrtle and North Toronto.
**7.35 a.m.—Toronto, Hamilton, Buffalo, Rochester and New York. Intermediate points between Peterborough and Toronto.
**9.30 a.m.—Lindsay, Orillia, Port McNichol and intermediate points.
**4 p.m.—Toronto, Hamilton, Brantford, Buffalo, New York, Guelph, Galt, Woodstock, London, Detroit and Chicago.
**5.45 p.m.—North Toronto and West Toronto and Intremediate points.
*Daily **Daily except Sunday.


CANADIAN PACIFIC

CALIFORNIA

Offers unsurpassed attractions for

THE WINTER TOURIST

Warm Sea Bathing—Golf—Tarpon Fishing, etc.
Homelike, Moderately-Priced Resorts as well as
The More Palatial Hotels.
Choice of Routes.
See that at least one portion of your ticket reads
"VIA CANADIAN PACIFIC ROCKIES."
Particulars from Canadian Pacific Ticket Agents, or W. B. Howard, District Passenger Agent, Toronto.

CHINA PAINTING

Mrs. Langley McCarthy
Teaches Bisco't's New and Beautiful Work in China Painting.

Barbeau's Cartage

All kinds of Moving and Carting by careful and experienced men. A Lorry and a Piano Wagon has been added to our equipment which will enable us to give better service than ever to our Patrons. Satisfaction Guaranteed. We have just added a new furniture van. Largest in the city. Household effects moved with care.

A. BARBEAU,
PHONE 1017 85 GLADSTONE AVE

LIVE POULTRY WANTED

Highest Market Prices Paid for all good fat stock delivered here at the Storage as follows: Hens, Chickens, Turkeys Ducks, Geese.

WM. SCOTT & CO., Ltd.
Cold Storage - Peterborough


# "THE CLUE IN THE AIR"

A DETECTIVE STORY—Isabel Ostrander

(Continued from yesterday)

"There's a tray with a teapot and a covered dish on it outside of number 10, around the bend in the hall; but that's not what gave me a jolt. A man is leaning across the desk talking to the boss. I could see him from the end of the bar over the top of the little swing door that leads into the office, and I finished my drink quick, I can tell you. 'Tis the man you lost in such grand style not two hours ago—the man with the skull cap!"

CHAPTER XIX.

WHERE THE ROAD FORKED.

Dennis awoke the next morning with a puzzled start at the unfamilarity of his surroundings. Strange, sprawling wall paper met his view, and stiff, shiny furniture, and worse than all, it appeared that he was alone. A smart breeze flapped the shade, and the sun pouring in at the window flooded the empty iron bed across the room.

Dennis sat up suddenly.

"Mac—Tim!"

"Whist!" McCarty, fully dressed but for his coat, was peering out through the aperture of the partly opened door. "You'll have to get a move on you. The girl in number 10, where you saw the tray last night, is moving, and we've got to get on the job."

He slid out of bed and dressed with the celerity born of his years in the fire company, while McCarty lastily packed their belongings. Descending to the office they paid their bill and ordered breakfast at a table in the dining room which commanded a view of the desk and the side door.

The boy who had shown them to their room on the previous day appeared presently with a suit case and going to the entrance, whistled for a taxicab. Dennis and McCarty rose just as a woman came down the stairs and approached the desk.

She wore a dark blue gown and the black veil which swathed her head gave forth gleams of scarlet from her hat-brim beneath. She paused to settle her account, and when, shouldering their bags, the two watchers passed out the front entrance of the hotel snatches of phrases followed them:—"Straight back East—Boston train."

At the corner, under the cafe awning, where a slight craning of necks would give them a view of either door McCarty paused to light a cigar.

"There's her taxi!" Dennis's whisper developed an unexpected squeak of excitement. "She's getting in! Look, will you!"

On the step the woman turned slightly to speak to the chauffeur and at that moment the little gust of wind lifted he veil from her face. Dennis drew back hastily.

"We're the two prize boobs!" he exclaimed in disgust. "There the girl we're hunting was right under my nose for an hour last night, actually daring me to give her the once over, and I passed her up!"

"How's that? Say it again!"

"That girl from room number 10—getting in the cab, is the one who tried to catch my eye at the station!"

"You're sure of it?" demanded McCarty. "Come over here, quick!"

Seizing his companion's arm he dragged him to a drug store on the opposite corner, and well within the shelter of its doorway.

"A fine trick to lose us!" he muttered. "It's lucky you got a flash at her face, Denny. Now look sharp!"

"Do you mean it's not the girl we are after at all?" Dennis was crestfallen. "We got the wrong steer, then from that waitress. There goes this one, now! 'Say, Mac, where do you suppose the Collins girl beat it to from the station?"

"Look!" McCarty's grasp tightened upon his arm. "There's the touring car driving up—and, thank God! a vacant taxi coming around the corner. Run out the other way, Denny, and nail it!"

The open car drew up at the side entrance of the hotel and a man and a girl ran quickly down the steps and entered it. They wore linen dusters, and the girl was veiled, while her companion had a soft straw hat pulled low over his eyes.

The car spurted around the corner, heading due west, and at a discreet distance behind chugged a taxi. McCarty had asked only one question of the sharp eyed driver:

"Got plenty of gas?"

"Got for 50 miles and more, and the engine only tuned up yesterday."

Through the crowding turmoil of the city, over bridges and past the smoke pressed steadily mile upon mile into the open country. Dennis stupefied by the swift turn of events, had held his peace, but his eyes were fixed in awed fascination upon the meter by the driver's left car.

"Are they heading for the coast, I wonder?" McCarty muttered at last. "This is no jaunt for a taxi!"

"Twenty miles and more have we come already," announced his companion. "If the cost of this little trip is on the department, Mac, well and good, but should you be footing it yourself, you'll be out the price of one of your elegant Homevale mansions by the time that we get back. Maybe this is only another decoy, and not the right girl, either!"

"No fear! We've got the drop on them now," McCarty smiled grimly. "'Twas smart of them to rig the other up in the same outfit this one wore getting off the train."

"It only goes to show that you cannot be sure of a person just by the clothes they may have on," remarked Dennis.

"You said something then, my lad," McCarty's smile expanded to a chuckle but it was curiously lacking in mirth. "The trouble with most of us is that we see just what we are expecting to and shut our eyes to the things we are not looking for."

The occasional country club, with its colony of clustering villas, gave place to detached farms and still the car ahead sped forward. They were compelled to give it more and more leeway to lessen the chances of discovery, for the sight of an urban taxi in that road could suggest only the truth to those in advance.

However, if the occupants of the touring car were aware of espionage, they gave no sign, keeping definitely on their way and managing a uniform speed. The road made several sharp turns, the scattered houses drew closer, and they seemed to be nearing a village.

McCarty was urging their chauffeur to greater caution, when Dennis, who had lapsed into a brown study, suddenly gripped him.

"Mac! I have got it! I know who the man is with the girl ahead!"

"Do you so!" McCarty turned a critical eye upon him. "Having doped that out, if you'll tell me where they are making for——"

"'Tis the other one that disappeared Antonio!" Dennis ignored the sarcasm. "Him and the girl struck up an acquaintance, living next door to each other in that apartment house; they got mixed up in this murder somehow, and they are making their get-away together!"

"And I suppose after leaving the Glamorgan on Sunday morning, he waited around town until midnight Tuesday for nothing!" supplemented McCarty with fine scorn. "'Tis likely, too, that an actress with the admirers that this girl had would take up with a chauffeur!"

"Who says he's that but you!" Dennis demanded, stung by the skeptical reception of his inspiration. "There is nothing to connect him with Quimby's chauffeur, except the name, and Miss Beckwith told you herself that she had never seen Mr. Antonio before the inquest!"

The promising argument was then abruptly terminated. A new turning loomed ahead, but before reaching it the touring car swerved, and halted by the wayside, and the driver leaved out and hovered over the forward wheel.

McCarty swore beneath his breath. "Go on past them!" he ordered. "We've got to, we are too close to stop now. Pull up just around the turn till they start on again."

The two figures in the tonneau of the car sat motionless as the taxi hummed by, but their driver looked up, and it seemed to the discomfited sleuths that a derisive grin wreathed his face.

"Stop under those trees and shut off your engine," directed McCarty. "They're on to us now if they weren't before, but there is no help for it. When they start up again we'll hear them an the chadse will be on in the open."

But minute succeeded minute and no sound of a motor came from behind. McCarty descended from the taxi and strolled back to reconnoiter. A clump of trees and a stout sign-post marked the point of the turn, and he peered cautiously around it, and then wheeled with a frantic gesture to Dennis.

The touring car was still there, with the chauffeur tinkering at the wheel, but the tonneau was empty, and no other figure appeared upon the long sunlit expanse of the road.

"Done!" cried McCarty. "They've given us the slip!"

"But wher did they go to?" Dennis's jaw dropped. "There's not a house facing this stretch——"

There! Don't you see those tracks through that wheatfield? There's a bunch of houses over that way; they must have taken a short cut to the village."

As if aware of their scrutiny, the cah ffeur straigthened himself, looked once in their direction, then sprang to his seat and started the engine. Speechlessly they watched while the car turned and disapeared in a cloud of dust in the direction whence it had come.

"Well," observed Dennis at length. "I suppose that we had better pay off that robber we have on our hands and then follow them tracks."

"We'll let him take us first around to that village and see it it's on a railway line and whether or not a train is due," McCarty responded. "If it's just a little one horse burg we have got them sewed up yet."

A scant mile further brought them to the beginning of an elm-shaded street, with a tiny red-roofed station at hand. It was deserted except for a somnolent telegraph operator from whom McCarty learned that no train would come in before five o'clock.

(To be Continued.)


Had Bronchitis FOR THREE YEARS

COULD GET NO RELIEF

Bronchitis is generally the result of a cold caused by exposure to wet and inclement weather. It begins with a tightness across the chest, difficulty in breathing, and a wheezing sound comes from the lungs. There is also a raising of phlegm from the lungs, especially in the morning. This is at first white, but later becomes of a greenish or yellowish color, and is occasionally streaked with blood.

On the first sign of bronchitis you should check it immediately by using Dr. Wood's Norway Pine Syrup, and thereby prevent it becoming chronic and perhaps turning into some more serious lung trouble.

Mr. Theodore P. Beers, Upper Main River, N.B., writes: "I was troubled with bronchitis for three years, and could get no relief. I was always worse when I got wet. I tried lots of different medicines, but none did me any good until a friend told me to try Dr. Wood's Norway Pine Syrup. I got three bottles and before I had them half used I was better.

"My mother is now using it for asthma. It is a great medicine and we never want to be without it.

Dr. Wood's Norway Pine Syrup is put up in a yellow wrapper; three pine trees the trade mark; price 25c and 50c; manufactured only by the T. Milburn Co., Limited, Toronto, Ont.

HAVE YOU ANY BOOKS To BIND?

Any Loose Music
To Bind Together in a Book?

Any Loose Volumes
of Books in Parts
Waiting to be Bound?

Any GOLD LETTERING
Wanted on Presentations, Books, Bibles Hymn Books, Gift Books, Shopping and Traveling Bags, etc.

Examiner Bindery
419 George Street - Phone 1601
Fully Equipped for all Desriptions of Book-Binding, Ruling and Gilt Lettering, Etc.
A Telephone Call will bring a Messenger for your Order

For Pain in the Back

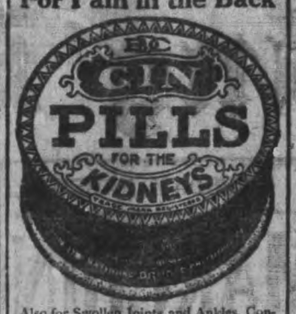


Also for Swollen Joints and Ankles, Constant Headaches, Urinary and Bladder Troubles and all Irregularities of the Kidneys. 131

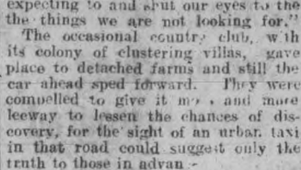


Nature's First Law
is order—regularity.
Obey it in your own body.
Keep your liver active and your bowels regular and natural. Good health is possible in no other way.
One pill a day is the regular rule. Two—perhaps three—now and then, if necessary.
CARTER'S LITTLE LIVER PILLS
Genuine bears Signature
Brentwood
Colorless faces often show the absence of Iron in the blood.
Carter's Iron Pills will help this condition.

EAT LESS MEAT IF BACK HURTS

Take a glass of Salts to flush Kidneys if bladder bothers you

Eating meat regularly eventually produces kidney trouble in some form or other, says a well-known authority, because the uric acid in meat excites the kidneys, they become overworked; get sluggish; clog up and cause all sorts of distress, particularly backache and misery in the kidney region; rheumatic twinges, severe headaches, acid stomach, constipation, torpid liver, sleeplessness, bladder and urinary irritation.

The moment your back hurts or kidneys aren't acting right, or if bladder bothers you, get about four ounces of Jad Salts from any good pharmacy; take a tablespoonful in a glass of water before breakfast for a few days and your kidneys will then act fine. This famous salts is made from the acid of grapes and lemon juice, combined with lithia, and has been used for generations to flush clogged kidneys and stimulate them to normal activity; also to neutralize the acids in the urine so it no longer irritates, thus ending bladder disorders.

Jad Salts cannot injure anyone; makes a delightful effervescent lithia water drink which millions of men and women take now and then to keep the kidneys and urinary organs clean, thus avoiding serious kidney disease.


## Complete List of Fire Alarm Boxes

WARD NO. ONE.

| Box | Location. |
|---|---|
| 12 | Lock and McGill. |
| 13 | Lock and Gladstone. |
| 14 | Westcott and Aylmer. |
| 15 | Perry and George. |
| 16 | Perry and Bethune. |
| 17 | Park and Townsend. |
| 18 | George and Dalhousie. |
| 19 | Park and Princess. |
| **WARD NO. TWO.** | |
| 21 | George and King. |
| 22 | Simcoe and Queen. |
| 23 | George and Hunter. |
| 24 | Hunter and Quaker. |
| 25 | Charlotte and George. |
| 26 | Simcoe and George. |
| 27 | Water and McDonnel. |
| 28 | Brock and George. |
| **WARD NO. THREE.** | |
| 31 | Park and Sherbrooke. |
| 32 | Bolivar and John. |
| 33 | Charlotte and Stewart. |
| 34 | Gilmour and St. Joseph. |
| 35 | Park and Hunter. |
| 36 | Weller and Walton. |
| 37 | Park and Charlotte. |
| 38 | McDonnel and Reid. |
| **WARD NO. FOUR.** | |
| 41 | Park and London. |
| 42 | George and Dublin. |
| 43 | Edinburgh and Stewart. |
| 45 | George and Smith. |
| 46 | Benson and Aberdeen Ave. |
| 48 | Water and Hilliard. |
| **WARD NO. FIVE.** | |
| 52 | Burnham and James. |
| 53 | Rogers and Sophia. |
| 54 | Hunter and Mark. |
| 55 | Concession and Hazlitt. |
| 56 | Rogers and Douro. |
| 59 | Auburn. |

To send in an alarm—break the glass, open large door and pull hook down once and let go. Remain at the box and direct the firemen to the fire.
Fire Hall telephone No. 24.
Cut this out and keep it.


"Perfect Coffee—Perfectly Made"

is the Title of a Booklet

which we have issued to enable those who enjoy delicious, fragrant coffee, to always have it.

There are two essentials to the perfect cup of coffee—*the right coffee* and the *right way to make it.*

This booklet tells how to have *both.* Mailed free if you write 194

CHASE & SANBORN - MONTREAL
Blenders and Roasters of "Seal Brand" Coffee

FOR SALE

LOTS

On The Late Senator Cox Homestead

Beautifully Situated

Apply---437 GEORGE ST.

RIGHT TIME

For Merchants to Increase Their Fire Insurance To-day

FALL buying means heavier stocks, more capital invested and greater risks

Don't put this matter of increasing your insurance off till trade begins, you'll feel too busy then—see about it at once

Davis-Thompson Company
LIMITED
Insurance and General Agency
PETERBOROUGH, ONTARIO

The Examiner

Believes that an Advertiser should know what he is buying in the way of circulation. We are prepared to furnish, when called upon to do so, a detailed circulation statement showing our distribution in any particular section of city or county. Call or Address—

The Examiner

Circulation Dept.—419 GEORGE STREET

# BRITISH TROOPS IN ITALY – TO FRONT IN BARGES

British troops going to the battle area in barges on a canal.
—Photo by Courtesy of C. P. R.

Photo from Palestine.—Australian field ambulances.
—Photo by Courtesy of C. P. R.

Fixing scaling ladders preliminary to a raid on western front.
—Photo by Courtesy of C. P. R.

A blind lady being rescued from a village which is being bombarded by British. —Photo by courtesy of C. P. R.

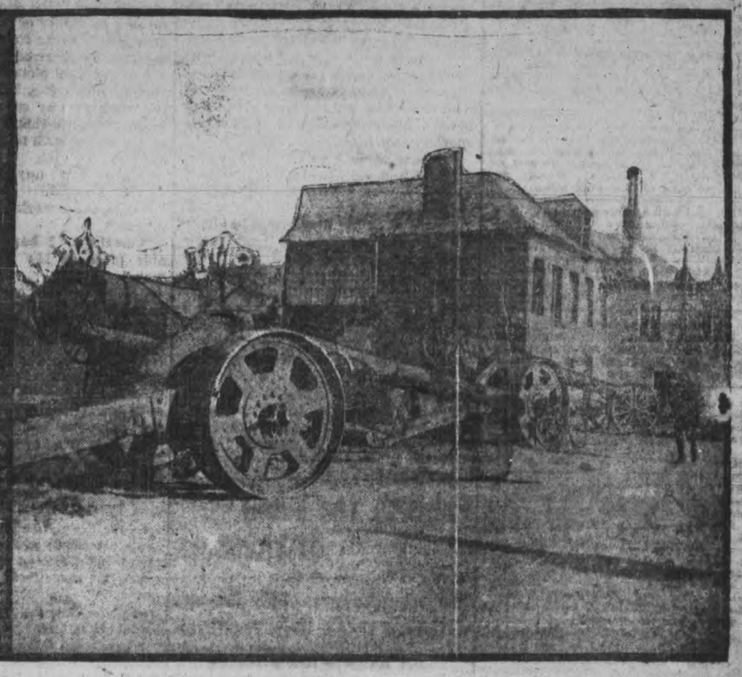

Two of our big guns waiting to be moved forward.
—Photo by Courtesy of C. P. R.

British troops in Italy.—Troops on the march from the station.
—Photo by Courtesy of C. P. R.

British planes about to start off on a patrol.
—Photo by Courtesy of C. P. R.

On the Cambrai Front.—A big German (8 in.) captured by Highlanders.
—Photo by Courtesy of C. P. R.

# WINTER CARNIVAL IN BANFF

Ladies play the good old "roaring game" at Banff, in the Canadian Pacific Rockies, where the second annual Winter Carnival is now being held. It took Scotchmen to introduce curling to Western Canada, but they have done it, and not only that, they have imbued all other races with the same delight in it.

If the efforts which the people of Banff are making come to successful fruition, that famous little town will one day become a celebrated resort for winter sports. Situated as it is in the heart of the most scenic mountain district of this continent, it provides all the opportunities for every thrill, which before the war had to be sought in Switzerland. Who wouldn't trudge that mile up Tunnel Mountain dragging a toboggan behind, when after you get up there is that glorious coast down in umpty-um seconds to reward you? Where could a better toboggan run be found, with the crisp mountain air, and the snow-laden pines? For the really blasé there is ski jumping, for the more quietly inclined there is skating—the finest outdoor skating in Western America on the Bow River—hockey and sleigh-riding to choice. Those who are in search of a really novel sensation can climb up Sulphur Mountain, where the world famous hot sulphur springs are situated, and have an open-air bath in zero weather. And you don't shiver either.

OSTEOPATHY.

DR. ASA G. WALMSLEY—Osteopathic Physician. Office in Sun Life Building Corner of Hunter and Water streets Entrance, 124 Hunter street. 'Phone Office, 640; Residence, 509. Office hours 9 to 12 a.m., 2 to 6 p.m. Evenings by appointment.

MASSAGE.

MAY GRIERSON, MASSEUSE—Treatment of Muscular and Nervous disorders—2 Douro Street, Ashburnham. 'Phone 1976

MEDICAL.

DR. BUCHANAN, F.R.C.S., Edin., M.R.C.S. Eng., L.R.C.P., London—Eye, Ear, Nose and Throat Specialist. Hours: 9-11 a.m 2-4 p.m. 7-8 p.m. 'Phone 619. Office, corner of Water and Murray streets.

DR. E. E. HARVEY, Silver Medalist University of Toronto Special attention to diseases of women and children. Office hours: 1.30 to 4 p.m., 7-8 p.m 'Phone 222. Office 212 Brock street.

DR C. F. W. ROSS, Ex-House Surgeon Grace Hospital, Toronto. Residence:—Keene, Ont. 4 mos-6

BARRISTERS AND SOLICITORS

GORDON, WIDDIFIELD & O'BRIEN, Barristers, Solicitors, Notaries, Solicitors for the city of Peterborough.

J. EDMUND L. GOODWILL — Barrister, Solicitor, Notary Public, etc. Office 371 Water street. 'Phone 191. Successor to Roger, Bennet & Goodwill. Money to Loan at current rates upon easy terms

G. W. HATTON, County Crown Attorney Barrister, Solicitor. Trust funds to Loan at lowest current rates of interest on easy terms of repayment.

PECK, KERR & McELDERRY—Barristers, Solicitors, and Notaries. Office, 416 Water street, Peterborough. Money to Loan at lowest current rates of interest on easy terms of payment.
B. A. Peck, K. D. Kerr, V. J. McElderry

O'CONNELL & CORKERY—Barristers, Solicitors and Notaries. Money to loan at lowest rates of interest. Daniel O'Connell, John E. Corkery, Hunter St., two doors west of the Post Office.

DUMBLE & JOHNSON—Barristers, Solicitors, etc. Office over Toronto Savings and Loan Company, 437 George street. D. W. Dumble, K. C. W. F. Johnston

A. E. DIXON—Barrister, Solicitor, etc. Offices: Corner Hunter and George Sts Entrance, next Madill's Drug Store.

J. G. GUISE-BAGLEY, M.I.M.E.—Barrister, Solicitor, Notary Public, (Successor to Ruddy & Burnham), 440 Water street, Peterborough Money to Loan. Specialist in Patents. 'Phone 64.

HALL & HALL—Barristers, Solicitors and Notaries Public. Hunter Street, Peterborough. Next to St. John's Church Money to loan at lowest rates of interest.
E. H. D. Hall. Basil D. Hall

MOORE & WEARING—Barister and Solicitors, 408 Water street (opposite Post Office). Money to Loan at lowest rates W. H. Moore, K. C., Joseph Wearing M.A.

E. B. HALL—Barrister, Solicitor, etc. Peterborough, Ont. Office, corner Hunter and Water streets, over Canadian Bank of Commerce. Successors to Hall Medd & Davidson. Trust funds to loan on easy terms of payment.

MONEY TO LOAN.

GORDON, WIDDIFIELD & O'BRIEN, Barristers, Solicitors, Notaries, Solicitors for the City of Peterborough.

ARCHITECTS.

W. BLACKWELL—Architect and Civil Engineer. Plans and estimates made for churches, public buildings and dwelling houses. Buildings heating and plumbing a specialty. Office, 372 Water Street, Peterborough.

TELEPHONE 790
WHEN YOU WANT YOUR
Piano or Organ Tuned
ALL WORK GUARANTEED
W. H. Cunningham, 563 Weller St

EDWIN ELCOME
— TAXIDERMIST —
Heads, Animals, Birds, Fish, Etc., mounted artistically and permanently
HEADS OF DEER, MOOSE, AND CARIBOU OUR SPECIALTY
Heads, Animals, Birds, Fish, Artificial Eyes, Taxidermist Supplies, Bird and Flower Guide Books for sale
692 HARVEY STREET
PETERBOROUGH, ONTARIO

LUMBER
BUILDERS' MATERIALS of all kinds. Shingles, Scantlings, Joist and Bill Stuff, Mouldings, Casings, Base and all kinds of Finish, Boxes and Box Shooks. Slabs and Mill Wood.
Alf. McDonald Estate
POINT ST. CHARLES MILL

Toronto Savings & Loan Company
437 George St., Peterborough
Paid Up Capital ..... $1,000,000.00
Reserve Fund ..... " ... 1,050,000.00
Savings Department — Deposits received of one Dollar and upwards. Interest (paid quarterly) accrues from date of deposit to date of withdrawal.
Every facility and convenience is afforded to Depositors.
Investment Department — Debentures issued for sums of $100 and upwards for periods of 1 to 5 years, upon which special rates on interest are paid depending upon the term of investment.
Executors and Trustees are authorized by law to invest in the Debentures of this Institution.
Money to loan at lowest current rates of interest.
W. G. MORROW
Managing Director


# Bianca Micele

## A Case of Influence of Mind Over Mind

By Donald Chamberlain

I am an artist. Being in poor health, my doctor ordered me abroad, and I went to Florence, Italy.

I rented rooms of a widow and her daughter, by the name of Micele. They occupied the top floor of a building on the river Arno. I used a front room for a studio and a rear room for a bedroom. The mother was a middle aged woman, the daughter about twenty-five. Their ancestors had been well off, but their estate had melted away, and Senora Micele and her daughter got on with difficulty. Bianca, the daughter, was an artist, but an indifferent one.

Nevertheless there was something remarkable about Bianca Micele. She was neither pretty nor homely. The eyes of the Italians are handsome, but Senorina Micele's eyes were more than handsome; they were, so to speak, compelling. That is, when she looked out of them at me I felt a strange force compelling me to do her bidding. Not that there was apparent exercise of will. She was gentleness itself. The power she exercised was rather persuasive than forceful.

Not long after I arrived in Florence I fell ill and did not leave my bed for weeks. Senora Micele and her daughter both nursed me.

A portion of the time I was in either a stupor or delirium, I don't know which. At such times I was very weak and on coming to myself usually felt as if I had been doing exhausting work, though I had been in my bed all the while, where it would not have been possible for me to do any work even if I had been mentally capable.

My illness occurred during the winter, and when the spring came on and the weather began to warm up Senora Micele used to put me in an easy chair and wheel me out on to one of those little balconies common in Florence houses. We were on the Arno embankment (the Lung Arno, they call it there), in sight of the green hills that surround the city. Indeed, from my balcony I could see some six or seven miles distant the heights on which Fiosole, the original Florentine settlement, was made. During three more months I spent much of the day on this balcony in fancy painting pictures of the scene spread out before me. One of these was the undulating plain beyond the city's edge and the heights of Fiosole beyond the plain. There is a big clock tower at Fiosole which it seemed to me would make an attractive feature in my imaginary picture, and I spent hours working it in. Another view I dreamed of was the Arno, directly beneath me, winding under its arched bridges toward the south, and other nearer and consequently greener hills. There is something in the atmosphere of Italy to intensify the color of a landscape, and on such days I delighted in the imaginative painting I could not do in reality. But I always noticed that such days instead of giving me strength drew upon what I had.

Fortunately I recovered before the hot weather set in and after convalescing in the invigorating climate of the Swiss Alps went to Paris, where I remained some time.

Strolling one day down one of the Parisian boulevards, I stepped into a picture shop. The dealer, fancying to make a customer of me, advanced and questioned me as to what I was looking for. It occurred to me to ask for one of my own pictures, not that I expected to find one, but that to ask for the work of any special artist would make it appear that I was not looking at his wares with no intention of buying.

"Have you anything of Adrian Giles?" I asked.

"Giles, the American?"

"Yes."

"Certainly. I have a very remarkable piece of his work. Come this way."

He led me to one of his display rooms and up to a picture that had evidently been hung with considerable care. The subject was certainly familiar to me, for it was the plain I had overlooked at Florence with the hills and Fiosole in the distance. And as I stood looking at it I recognized not only the identical scene I had painted in my day dreams, but my individual style. Quickly bending to the lower left hand corner, a cap was put upon my astonishment by seeing my own name.

I caught with both hands at the rail that extended around the room to guard the pictures. Here was a view I had no remembrance of presenting, but which I must have painted. It was some time before I recovered sufficient equanimity to further examine the painting, but when I did so I saw at once that for the first time in my life I had portrayed a scene exactly as I saw it. What I mean is that it possessed all the reality and beauty with which my imagination had endowed it.

"W-h-e-r-e did you get it?" I stammered.

"From a dealer whom I never saw before."

"How do you know it is a genuine Giles?"

"I know it because I have seen several of the artist's pictures. One other I tried to buy, but failed to make a deal, is now displayed in a shop in the Boulevard des Italiens. You may see it there. There is the same unmistakable individuality about it as in this."

"What is the subject?"

"It is also a Florentine scene, called 'Up the Arno.' It takes in the river, with the hills beyond. It, too, is a great picture."

My knees began to knock together. My jaws chattered, but not sufficiently to prevent my asking, "What do you ask for this picture?"

"Twenty thousand francs."

Great heavens! I had never received the half of that for a picture. I looked at the man so astonished that he hastened to say:

"My profit will be but 500 francs. I paid 19,500 francs for it."

Taking the number of the shop where he said the other picture was to be seen, I staggered out of the store and was soon before the picture I had also created in dreams. It, too, far exceeded any work I had ever done. The dealer told me he had paid 27,000 francs for it.

Fortunately I occupied rooms with an American friend in the Quartier Latin and rushed home to tell him that I had discovered something which if not explained would drive me crazy. He listened to my story, but I could see by his expression that he, too, feared something had occurred to disturb my mental balance. He would express no opinion till he had seen the paintings, and as I could not remain quiet I insisted on his going with me at once for the purpose. He did so, and, being familiar with my work, he pronounced the pictures mine, though they were far beyond any of my work he had ever seen.

On our way back to our rooms neither he nor I said anything about the strange occurrence, but when we reached them he sat down before me, lit a pipe and said:

"While you were ill in Florence and out of your head you undoubtedly painted those pictures, not knowing what you were doing; consequently you retained no remembrance of them."

"But I wasn't out of my head when I was wrapped in the views given in the pictures. Besides, how could I have done the work without the Miceles knowing it? And, knowing it, they would have called my attention to it."

My friend pondered awhile, blowing at the same time clouds of smoke, and finally said:

"Whatever you have been physically, I'm sure you are all right now. But if you wish an explanation go back to Florence, see the people you boarded with and get it from them."

Acting on his advice, I started that evening. On the way I had time to think over the matter of my investigation and decided to approach the Miceles without being known to them. On arrival I asked about them and learned that they had been left a legacy of some fifty thousand francs. This at once assured me that they had received the amount paid for my pictures. One morning I rang their bell. Bianca answered the summons and, seeing me at the door, turned pale.

Going in, I asked her to call her mother and told both of my experience in Paris. At first they assumed to be as much surprised as I; but, seeing that I was not to be deceived, Senora Micele finally began a confession which the senorita finished.

"We did not suppose that you would ever happen to see your pictures," said the former.

"Well, tell me where they came from," I asked her. She looked at her daughter.

"I can only tell you," said Bianca, "that I painted them while you were sitting out in your chair on the balcony—how I know not. All I do know is that it seemed to me that it was your brain working with my hand."

I questioned her and cross questioned her, eliciting nothing further except that she had discovered some time before meeting me that she possessed some strange power of the order commonly called clairvoyant. My own interpretation of the incident was that, not being able to do good work herself, she had exercised this power over me to utilize my ability. Since she had painted the pictures herself the only fraud involved was her placing my name on them. She did this not realizing the pecuniary value of the pictures themselves and supposed she could not sell them without a name to them. She and her mother were tempted chiefly because they were financially in desperate straits. They had sold the paintings through a friend who appreciated their worth and paid them all they brought except a bare commission. I told them that they were welcome to all they had received for the paintings. The sole interest I took in the matter was a curiosity to know how the work had been executed.

Every year brings to light new evidence to show that there are subtle forces acting psychically within us that we do not understand. I believe that just as surely as the invention of wireless telegraphy will come an explanation of how Bianca Micele united my artistic ability with her own personality and of the union made a far better work of art than I could have produced by myself. It is possible that the advantage came merely through a certain suppleness in her wrist or in some other mechanical feature that was superior to mine, thus enabling me to attain an ideal that I had never been able to attain before with my less perfect member. But this is a mere hypothetical exposition of my own, unsupported by proof.


Pains In The Small Of The Back

Headaches, Dryness of the Skin and Loss of Weight Warn You That the Kidneys Are Diseased

Toronto, Ont., Jan. 8.—"Pains in the small of the back" is the way hosts of people describe their sufferings, not knowing that the pains are in reality the kidneys. Pains in the back, weak back, lame back, backache—these are the first indications of kidney trouble. They are the warning which nature gives you. If you heed at once you can be cured. Neglect will soon put you at the mercy of the most painful and fatal of diseases.

Women as well as men have kidney disease, and may well feel anxious when the kidney pains make themselves felt in the small of the back.

Because Dr. Chase's Kidney-Liver Pills give you prompt relief from backache, it is well worth your while to take them. But they do more than this. They regulate and invigorate the action of the kidneys and ensure a return to health of these important organs.

Mr James Malley, 488 Crawford Street, Toronto, Ont., writes: "I had been troubled with lame back for nine or ten years, and although I had tried other remedies, they were of no benefit to me whatever. Through reading the advertisements in your booklets for Dr. Chase's Kidney-Liver Pills, I commenced taking these, and found that they were the best I ever used. I took about a dozen boxes in all, and am now completely cured. I can highly recommend Dr. Chase's Kidney-Liver Pills."

("This is to certify that I am personally acquainted with Mr. James Malley, 488 Crawford Street, and believe his statement with regard to Dr. Chase's Kidney-Liver Pills to be true and correct.—John Dann, J.P.")

Dr. Chase's Kidney-Liver Pills, one pill a dose, 25c a box, 5 for $1.00, at all dealers, or Edmanson, Bates & Co., Limited, Toronto. Do not be talked into accepting a substitute. Imitations only disappoint.

WASTE BOUGHT
Send us all your Waste Material such as Rags Metals, Paper, etc. We will call when requested and take it away.
Be wise and Stock up with Low's Coal Now
LOW & COMPANY
262 Simcoe St. and 385 Bethune
Phone 697 Nights and Holidays 766

Short Cordwood AND MILL WOOD FOR SALE!
Farmers requiring Logs Cut or Custom Sawing done, bring in your Logs and have them cut on SHORT NOTICE.
E. H. MANN & CO.
PORTABLE SAW MILL
124 AYLMER ST. Phone 153

Relieve Your Liver
When your liver is out of order, your head, stomach, bile and bowels suffer with it. That is why a bilious attack is often serious. Ward it off with a few doses of
BEECHAM'S PILLS
which gently arouse a sluggish liver, and renew the activities so necessary to good health. They never produce any disagreeable after-effects. Their prompt use is beneficial to the system, and will
Prevent Bilious Attacks
Worth a Guinea a Box
Prepared only by Thomas Beecham, St. Helens, Lancashire, England. Sold everywhere in Canada and U. S. America. In boxes, 25 cents.

SANTAL CAPSULES MIDY — These tiny CAPSULES are superior to Balsam of Copaiba, Cubebs or Injections, and RELIEVES in 24 HOURS the same diseases without inconvenience. Sold by all druggists.


Writers' Unfinished Stories.

Several years ago a writer published in a magazine the beginnings of a half dozen stories that he had never carried to an end, with a note saying that all writers had such manuscripts tucked away in their desks. He might have added that those stories were also tucked away in the consciousness and operated silently and inexorably in the weakening of the will. Those half dozen beginnings were all good. They piqued curiosity and they introduced interesting characters.

The writer would have done far better to finish them all, better for his reputation, his income and his force as a worker.

Way down deep in the mind, perhaps in the sub-conscious, those stories pleaded to be told, those characters asked for life.

A Tongue Twister.

"She stood at the door of the fish sauce shop welcoming him in. How fast can you say that?

Here is another about the famous duel between Shott and Knott. It reads as follows: "Shott shot the first shot, and the shot Shott shot shot not Knott. The shot Knott shot shot not Shott, so Shott shot again, and once more the shot Shott shot shot not Knott, but the shot Knott shot shot Shott, so Knott won notwithstanding."

Caution.

"Your speeches are not very interesting."

"It may be a mistake to make a speech too interesting," replied Senator Sorghum. "It's better to say things in a dull way so that they won't be remembered in case you want to change your mind."


OPEN NOSTRILS! END A COLD OR CATARRH
How To Get Relief When Head and Nose are Stuffed Up.
Count fifty! Your cold in head or catarrh disappears. Your clogged nostrils will open, the air passages of your head will clear and you can breathe freely. No more snuffling, hawking, mucous discharge, dryness or headache; no struggling for breath at night.
Get a small bottle of Ely's Cream Balm from your druggist and apply a little of this fragrant antiseptic cream in your nostrils. It penetrates through every air passage of the head, soothing and healing the swollen or inflamed mucous membrane, giving you instant relief. Head colds and catarrh yield like magic. Don't stay stuffed-up and miserable. Relief is sure.

Why Piles?
A Free Trial of Pyramid Pile Treatment Will Answer the Question Emphatically.

"Hello! Send Me a Box of Pyramid."
Your case is no worse than were the cases of many who did try this remarkable Pyramid Pile Treatment and who have since written us letters bubbling over with joy and thankfulness.
Test it at our expense by mailing the below coupon, or get a 60c box from your druggist now. Take no substitute.
FREE SAMPLE COUPON
PYRAMID DRUG COMPANY,
563 Pyramid Building,
Marshall, Mich.
Kindly send me a Free sample of Pyramid Pile Treatment, in plain wrapper.
Name .....
Street .....
City ..... State .....

COAL
THAT IS ALL COAL
PROMPT DELIVERY
Peterborough Fuel & Transfer Co.
Charlotte St. 'Phones 270 261, 362
Truck and Transfer Business in Connection

WHEN YOU WANT
COAL
CEMENT
Sewer Pipe
CONSULT
H. B. TAYLOR & SON
Cor. Aylmer & Wolfe
'Phone 209

HEAT PRODUCING
COAL
Use Our
PITTSTON COAL
It Makes Warm Friends
Terms Positively Cash
Weir & McCarthy
Coal and Wood Dealers
111 Hunter St., East City. 'Phone 96

Robert Hicks & Co
Limited

Screened COAL
General Office: Murray St
Branch Office: 264 Charlotte
Phones 48 and 477


# Your Advertising Appropriations For 1918

*Nothing Succeeds Like Circulation*

To the Advertiser who is considering his Advertising Appropriations for 1918 the Circulation of the *Examiner* will furnish the Most Effective Advertising Medium in the City & County of Peterborough.

No Advertising Campaign to cover this District is complete without *THE*

EXAMINER

The only member of A. B. C. (*Audit Bureau of Circulation*) in this District.

The Position of the *Examiner* to-day is Stronger than at any period of its History.

Copies Printed... Daily Examiner 5,700

Copies Printed... Weekly Examiner 2,500

If you were to go into the homes in the City of Peterboro in the evening, you would find the *Examiner* more in evidence than any other Paper.

It is the paper that circulates among the class of people with money to spend and there is no class of people in the whole Canada whose trade is more desirable.

*Advertising Rates and Full Information Respecting Circulation on Application at The Examiner Office, 419 George Street*

Renew your subscription.

Read the Want and For Sale Advts. on Page 6

# The Evening Examiner

Pages 5-10

PETERBOROUGH, TUESDAY, FEBRUARY 19, 1918

# Peace Terms Offered by Germany To Russia Are Made Public

# Allies Are Ready for the Shock of the Impending Battle

## GERMAN PEACE TERMS

**Demanded From Russia the Payment of Four Billion Dollars Indemnity and the Retention of Poland, Lithuania, Riga and Moon Island**

### RUSSIA WILL FIGHT

(Special to the Toronto Star and The Peterborough Examiner.)

(By Joseph Shaplen.)

PETROGRAD, Feb. 19.—Russia will fight. The Bolsheviki Foreign Office so informed the United Press to-day. If the German advances against Russia they will be declared counter-revolutionists and will be fought, like Alexieff and Kaledine, it was asserted. The response to the recruiting of a Socialist army is enormous.

No trade relations with Germany are possible, the Foreign Office declared. The Germans will get food only when they revolt and join the Russian proletarist.

Foreign Minister Trotsky, addressing the Bolsheviki executive committee outlined publicly for the first time the startling peace terms presented by Germany which Russia refused. They included the retention of Poland, Lithunia, Riga and Moon Island and the payment of four billion dollars indemnity.

## LAST NIGHT'S AIR RAID WAS A FAILURE

Canadian Press Despatch:

LONDON, Feb. 19.—"There were no casualties and no damage in last night's air raid," Lord French, commander of Home Forces, announced to-day. This was the third German raid attack on England on a successive night. The other raids resulted in a total casualty list of 27 killed and 41 injured.

**WAS A FAILURE.**

Canadian Press Despatch:

LONDON, Feb. 19.—German fliers took advantage of another clear moonlight night Monday to attempt to drop bombs on London. Their attack was a failure, as far as the metropolis was concerned. Fire of barrage guns on the outskirts of London was heavy for two hours.

**OFFICIAL REPORT.**

Canadian Press Despatch:

LONDON, Feb. 19.—(Official.)—There were no casualties or damage in last night's air raid, says an official announcement. The attempted raid was a total failure.

**GERMANS REALIZE SUBMARINE WARFARE HAS FAILED.**

NEW YORK, Feb. 19.—The German people realize that their submarine warfare has failed and are staking all on their army, according to Dr. Arthur N. Davis, of Piqua, Ohio, the Kaiser's personal dentist, who left Germany January 22.

Peace is the uppermost thought in the German mind, Dr. Davis declares, but there is a determination to go on until America admits that the Teutons have won. Then she will be ready to magnanimously call the war a draw. The food situation in Germany is not serious, Dr. Davis stated. He refused to comment on the Kaiser's health.

## DON'T WANT THE BAND INSTRUMENTS AT CITY'S TERMS

**War Veterans Decline to Accept Unless Instruments Are Turned Over to Them Unconditionally--New Club Room Problem Discussed**

### COMMITTEE APPOINTED

In view of the restrictions which the City Council has seen fit to place on the use of the 93rd Band instruments, and also because of what the Veterans regard as the general unsympathetic attitude of the City Fathers towards them, the Peterborough branch of the Great War Veterans' Association unanimously decided, at a largely attended meeting last night in the armouries, not to accept the band instruments unless they are turned over to them unconditionally. It was stated that the 57th Regiment band would also have refused to take the instruments on the terms asked by the Council, so that it looks as if the aldermanic body will have the "white elephants" back on their hands.

When the matter came up before the meeting Comrade W. Hughes expressed the opinion that in view of the conditions the Council wished to impose, he was not in favour of going ahead with the proposed Veterans' band.

Comrade Mills volunteered the information that had they been offered to the 57th Band on the same terms that organiation would also have refused.

Several other members expressed the feeling that unless the instruments were turned over unconditionally, they should not be accepted and a motion to that effect was carried unanimously.

**The Club Rooms.**

There was considerable discussion over the new club room question. The Veterans feel that they have been shabbily treated in this regard. In the latter part of last year, members pointed out at the meeting, they were given to understand by Mayor Duffus and other members of the Council that the city would assume the cost of the rent of the quarters. The Royal Bank building was decided upon and the matter went so far that an agreement between the city and the Royal Bank was drawn up. Then came the difficulty that the city could not sign the lease without special permission from the Legislature, followed by the announcement that the Royal Bank would not deal with anyone but the

(Continued on Page 8.)

## WHITE GLOVES FOR JUDGE

**Not One Case on the Docket of the Spring Assizes Before Chief Justice Falconbridge To-day**

**CONGRATULATED PETERBOROUGH**

"I congratulate you and the inhabitants of Peterborough in the fact that there are no prisoners awaiting trial within the walls of the County jail," said Chief Justice Sir Glenholme Falconbridge, this afternoon, in dismissing the Grand Jury at the opening and practically coincident closing of the Spring Assizes.

"You gentlemen of the Grand Jury have nothing to pass on, and there is no civil case entered for trial at this court, another subject for congratulation."

The docket was an immaculate blank and the Court procedure consisted simply of calling the roll of the Grand Jury and Petit Jurors, and dismissing them forthwith. Formerly it was customary, if there were no cases to be heard, to present the Judge with a pair of white gloves. As a symbol of uniquely idle courts of other days this tradition was perhaps faithfully and proudly adhered to, but in these days of peace and brotherly love and forbearance the circuit judges would be overwhelmed with white gloves.

The Grand Jury was relieved of the usual duty of inspecting public buildings in view of the visit made last Fall, and of the fact that the next court will be held in June.

## MILITARY FUNERAL THIS AFTERNOON

With full military honours the body of the late 2nd. Lieut. Herbert Cust Boyd, gassed at Passchendaele, and who on Sunday died in Nicholls Hospital, was laid at rest this afternoon in the Little Lake cemetery. The pall-bearers were Major (Dr.) Cameron, Captain Boyd, Cadet Dunsford, and Lieuts. Boyd and Warner. A service was conducted by Major the Revd. Canon Davidson and Rev. P. C. Minn of Bobcaygeon in St. John's Church, at which Major Davidson spoke a few words of sympathy for the family who had lost so noble a member and of the glorious history he leaves behind.

## FAMILIES WERE SUPPLIED WITH COAL

NEW YORK, Feb. 19.—John D. Rockefeller came to the aid of the people of Pocantico Hills and Ossining to-day in the coal shortage, and with his own motor trucks, saw to it that 1918 families in these two towns received a supply of fuel.

### RABIES MORE PREVALENT IN COLD WEATHER

**According to Statement of Rochester Doctor—Worse Than in Tropics.**

Rabies in dogs is more prevalent in zero weather than in the torrid "dog days" of August, according to Dr. L. R. Webber, a veterinary surgeon in Rochester, where an epidemic of rabies is giving the authorities as much trouble as Peterborough has experienced. He stated that there are more mad dogs in countries where cold weather prevails than in the tropics. "This theory is contrary to general belief, but is based on statistics."

"A dog will not become rabid unless it is infected with the germ, usually from bites by other dogs. Extreme cold weather, such as prevailed this winter, will stimulate the hydrophobia germs, just the same as does excessive heat in August."

### U. S. PROPAGANDA ABROAD.

**Arthur Woods Appointed to Begin Campaign Shortly.**

NEW YORK, Feb. 19.—A campaign of American propaganda in foreign countries, including Germany and neutral lands, will be begun shortly, it became known here to-day, by Arthur Woods, who was police commissioner of this city during the administration of Mayor Mitchell.

## The Much Heralded German Offensive May Begin Any Moment

**Tanks and a New Mysterious Gas Will Be Employed By the Enemy in Attempt to Break Through the Allied Line ---Germans Will Find the Allied Morale at the Highest Pitch on the Western Front---A Tense Situation.**

### A STRANGE CALM PREVAILS

BRITISH ARMY HEADQUARTERS IN FRANCE (By the Associated Press), Feb. 19.—The great German offensive on the Western front may be expected to begin at any moment now, and as far as the British front is concerned, the main thrust will be made on the sector between Arras and St. Quentin. Tanks and a new mysterious gas will be employed by the enemy in an attempt to break through the Allied line. Other attacks will be delivered further south. These facts have become known through captured German prisoners and from information gleaned in other ways. The plans of the German higher command are complete, and after many weeks of intensive training of assaulting troops they are ready to make a supreme and final effort which has been advertised so widely in the past weeks. Field Marshal Von Hindenburg and General Von Ludendorff appear to have realized that the old methods of attack in which long bombardment is employed are too well known to produce the results desired. Accordingly, the German troops are being told that surprise attacks such as were used in Galicia last summer, at Riga, and again on the Isonzo fronts, are to be tried against the Allies on the Western front. Despite these assurances and the intensive training to which they have been put, German troops are frankly skeptical, and are undertaking their task with no enthusiasm, according to prisoners. They feel they are going to be thrown into battle to be used as cannon fodder, and do not relish the prospect. It is said that General Von Ludendorff recently addressed a body of infantry at Laon and asked how many men were willing to fight to a finish. Only five non-commissioned officers and privates stepped forward. The others declared their desire for an early peace by arrangement.

**THE ALLIES ARE READY.**

German officers on the other hand appear to have the conviction that they will be able to break through by means of their secret attacks.

The Germans will find the Allied morale at the highest pitch on the Western front, and their attack will be far from the surprise desired. The Allies are ready for a big blow, and await the next move of the German high command with assurance. The German attack cannot be delayed much longer. All information points to the fact that both German civilians and soldiers are keyed up to such a high pitch of nervous expectancy that the strain cannot endure for long. The coming battles will perhaps be the most sanguinary of the war, and they will be the most intense yet seen, but they will mark the beginning of the end, for if the Germans do not break clear through the Allied line, and they cannot, they virtually will be finished. The Empire is putting every ounce of strength into this great gamble, and if it fails in the early stages it means the end of Prussian militarism. The Allied forces have superiority in numbers, both in men and guns, and no doubt is felt on this front as to the outcome.

**CALM BEFORE A STORM.**

(Special to The Toronto Star and The Peterborough Examiner.)

WITH THE BRITISH ARMIES IN THE FIELD, Feb. 19.—With utter absence of panic or dread, the British troops are awaiting the shock of battle. Unlike Hindenburg's braggarts, the British do not pretend they are longing for the carnage. The fighters are ready with jaws set resolutely, calm and unafraid.

Not that the troops under-estimate what is coming. On the contrary, every one is keenly aware of the situation. It is unlikely that any army of the world individually ever understood quite so well the importance of an approaching battle. First, because its intelligence was never so high; second, leaders and men never were so thoroughly in each other's confidence. Every one appears to feel that in all probability it will be the turning point of the war; that behind the Kaiser's bluffing is a discontented nation of starvelings; that although Hindenburg undoubtedly has put everything he has got into this punch he cannot—must not—and will not win.

Formerly, only the generals knew what a battle was about. To-day every soldier is wise to the fact that upon him to some extent depends much—even victory—perhaps an early Allied peace.

Meantime, a strange calm reigns over most parts of the front. Here and there raids are increasing, there is a sporadic cannonading, and lazy machine gunning at wide intervals.

Otherwise the front gives an impression of a calm before the storm.

## NO FUEL AND NO CLAMOUR

**Only One Car of "Egg" Received To-day—Wood Supply is Short Yet Citizens Are Not Urgent in Demands**

**MUST BE HOME SHORTAGE**

Although there has been an entirely inadequate supply of coal reach the city since the first of February, there is no clamorous demand from the citizens that might have been expected if there was actual want and suffering. Mindful of the hundreds of citizens who were allotted pitifully small quantities of two and three hundred pounds of coal several weeks ago, and that most of the yards have been empty for many days, it seems strange that the applications this week have not been more numerous and urgent. They have in a sense been urgent enough, but the apparent failure to get supplies have been accepted quite calmly.

Certainly there has been very little coal received, and the stocks of wood have been uncomfortably light. Citizens are either heroically carrying on at best they can, some of them tearing boards on the shed or breaking up old furniture, or they have or are obtaining supplies.

This aspect of the situation was pointed out to a fuel merchant, who expressed the belief that the milder weather explained the subsidence of the January scramble.

Mr. F. W. Miller, the city's investigator, stated to-day that many homes have little or no coal or wood. "It's getting worse every day, I think, but I don't know of any person who is suffering from the scarcity."

**To-Day's Receipts.**

One car of egg coal was quickly sold at the Hicks' yard this morning. The city's car of cannel coal was soon distributed. One woman refused to accept, but most of the recipients welcomed anything. They would have taken a chance on peat.

The Peterborough Fuel and Cartage Company have two cars of wood that arrived from Keene this morning. They will be sold off the cars to-morrow.

## The Government Overthrown?

LONDON, Feb. 19.— Rumours are current in Vasa that the Bolsheviki government in Petrograd has been overthrown by social revolutionists under the leadership of M. Tchernoff.

Nikolai Lenine and Leon Trotsky are said to have escaped to Riga.

Note.—Vasa is another Copenhagen. No confirmation of the above rumour has been received. Shaplen's despatch which appears in another column of this issue, was plainly dated to-day and carried the additional word "Tuesday" when received at the cable office.

## ARMY DRAFT TREATY IS SIGNED

**British Subjects in the United States Will Be Drafted Into the Army—Will Apply to Canada**

**FIRST OFFICIAL ACT**

Canadian Press Despatch:

WASHINGTON, Feb. 19.—The signing of the army draft treaty between Great Britain and the United States was announced to-day. New British Ambassador Earl Reading affixed his signature to the document as his first official act in Washington. Under the treaty, the United States may draft into the military service British subjects in this country between the ages of twenty and forty-five years, while Great Britain may draft American citizens living within its jurisdiction between ages of twenty-one and thirty-one. A separate convention along the same line by the State Department with Canada has been signed.

## Meeting Of The Board of Health

At a meeting of the Board of Health held yesterday afternoon it was decided to ask the city to notify Dr. C. H. Amys, Medical Officer of Health, of the city's intention at any time to make public improvements which may in any way involve questions of sanitation.

The matter of laying a new floor in some of the wards of the Isolation Hospital was left with Dr. Amys and the chairman of the Board.

**List of Accounts.**

The following accounts were presented and ordered to be paid A. Alison, $42.70; Wm. Brown, $61.90; Howard Beavis, $15.00; H. Beach, 20c.; Bell Telephone Co., $11.25; Can. Pac. Ry. Telegraph, 26c.; Thos. Hooper, $6.00; G. J. Jopling & Sons, $14.12; James Juby, $14.40; James Lynch, $16.35; Peterborough Hardware Co., 30c.; G. A. Pringle, $14.17; Mr. Stabler, $7.05; Trebilcock Bros., $2.85.

**THERE IS NO SENSE**

So precious as eyesight, and yet not half the people who need glasses are wearing them. Let Dr. Lacey examine your eyes and tell you their condition. 410 George Street. Open Wednesday evening.

**NEWSPAPER ADVERTISING** does much for the man who doesn't try it.

## Massing of Germans Near The Swiss Border Has Not Been Overlooked

**Allies Are Prepared to Counter Any Plan For the Invasion of Switzerland—Gen. Smuts Went to Switzerland Recently**

(Special to The Toronto Star and The Peterborough Examiner.)

(By Ed. L. Keen).

LONDON, Feb. 19.—The Allies are assuredly fully alive to the situation detailed by William Philip Simms in his despatch regarding the possibilities of Hindenburg invading Switzerland. If Hindenburg has completed tentative plans for such a move, the Allies are equally prepared to counter, as long as they are convinced it is the German military policy to regard the treaty of 1815 as no more sacred than the Belgian "scrap of paper," providing violation is considered strategically advantageous. There is no doubt but that the fullest cognizance has been taken of the recent massing of Germans near the Swiss border, which, however, must be regarded as a possible blind to distract attention from the real point of the projected offensive. This has been suggested in some quarters in connection with the recent trip of Gen. Smuts to Switzerland, which had been reported political in character, but which perhaps may have been really military.

## THE HALIFAX Y.W.C.A. NEEDS HELP AT ONCE

Halifax, in the midst of her great shock and suffering, deeply appreciates the abounding sympathy and help which has been so promptly poured out to her by individuals and communities over the continent.

The first great emergencies have been met and passed, and now the city realizes some of its deeper and more permanent needs. Among these, a new and larger building for the Young Women's Christian Association is urgent.

This Association is the oldest in the Dominion of Canada and has done much good work in the past, but its present building, old, utterly inadequate and shaken, cannot possibly house the work as it has burst upon it, since the terrible explosion.

The boarding department, ordinarily considered full with thirty girls, now shelters sixty-six, the staff recently enlarged, is working to the limit of its strength; there is no space for executive office, recreation, social or gymnasium rooms, and cots are crowded in everywhere. This state of things is not for some days or weeks, but must continue for months as every available house in the city is crowded.

Will not numbers come to the rescue and send large or small amounts of money to the Treasurer of the Young Women's Christian Association, 66 Hollis Street, Halifax, Nova Scotia?

"He who gives quickly, gives twice."

## DR. GRENFELL'S MISSION

A regrettable misunderstanding has occurred regarding the offering taken one week ago to-night at Dr. Grenfell's lecture in St. Paul's Church. It seems that an announcement was made that the offering would be taken for the work of the great missionary of Labrador. Such was not the intention. The offering is taken each year by the newspapers of Peterborough. It was intended that an offering should be taken at the lecture to defray the necessary expenses, and that the balance should be added to the subscriptions of the Peterborough people for Dr. Grenfell's work. The offering made at the lecture was a worthy one for an evening occasion, but it leaves the fund with less than half of the usual amount, rather than with an increased amount, after the personal visit and most informing lecture of the hero of the bleak coast. Another reason for not expecting the general offering on collection plates is the fact that each subscriber of one dollar is entitled to the "Deep Sea Mission Magazine," and there is no way of securing the list unless the names are left with the offerings.

Some envelopes were distributed at the door which were intended to be used in sending the annual subscriptions to the treasurer or to the newspaper offices. Not one of these has been used up to the present hour, apart from the fulfilment of one pledge which was already on the offering plate.

In view of the above facts the many friends of other years are urged to send their offerings to either the Examiner or Review at once, and also ask those who made a small offering toward expenses to kindly supplement it with their usual gift within the present week. All amounts sent in will be acknowledged by the newspapers and by the Honorary Treasurer. It would be a calamity if the result of Dr. Grenfell's visit to our city was allowed to be an offering of one-half the amount given in years that he has not visited us.

# Evening Examiner

Phones—Editorial 1601, Business Office 1600. Private Branch Exchange to all Departments.

Circulation Record of The Daily Examiner for the month of January, 1918:

DAILY AVERAGE

**City 4309**
**Mail 1010**

SWORN TO AND GUARANTEED

The above figures do not include free copies to Advertisers, Exchanges, returned, or unsold copies.

TOTAL CIRCULATION Local and Foreign **5707**

The Examiner is a member of the Audit Bureau of Circulations.

The Daily Examiner, published every lawful evening, Sundays and Holidays excepted, by The Peterborough Examiner Limited. Office 419 George Street.

The Weekly Examiner, published every Thursday morning.

The Subscription Price of The Daily Examiner is $3.00 per annum. That of the Weekly $1.00 per annum.

U. S. REPRESENTATIVES.

Chicago, Ill.—W. H. Stockwell, 429 Peoples' Gas Building.

New York.—Chas. E. Miller, 225 Fifth Avenue

Advertising Rates on Application.

R. M. Glover, Managing Director.

"Peterborough Presents Possibilities Unsurpassed."

MONDAY, FEBRUARY 18TH, 1918.


## GREATER PRODUCTION.

What is going to be done this spring in connection with the vacant lot production scheme that was worked out so satisfactorily by a number of residents of the city last year? Reports coming to hand all show even greater necessity of raising more garden products than ever before. Several suggestions have been made such as callings a number of general meetings of those who are interested to be addressed by men who are practical vegetable growers, in order that the best results could be obtained. The matter of lots is an important one, and as there is expected to be a greater number gardening this year than last, all those who can should secure their own lot in order to help out any organization that might be expected to do this work, the same as last year.

## WOOD FUEL FOR NEXT YEAR.

The fuel situation in Eastern Canada will be fully as bad if not worse next winter, and it is imperative that steps be taken at once to provide substitutes for coal. With an increasing labour shortage in the United States, increased demands upon the railways, increased requirements for American coal for domestic and export purposes and the placing of Canada on 'war rations' by the United States Fuel Controller, it will be fortunate if Canada secures as large supplies of coal as she has this season.

We must fall back upon our forests. Ontario, Quebec and New Brunswick contain vast quantities of hardwood, which has little present value, except for fuel purposes. A cord of seasoned hardwood, such as hard maple, beech or birch, is approximately equal in heating value to a ton of anthracite. Under normal conditions, coal has been cheaper, but at present prices the difference in cost is not very great. What is needed now is immediate action on the part of municipal authorities to lay in an emergency stock of wood fuel, both on account of the shortage of labour for cutting and hauling, and the necessity for having the wood cut to dry during the summer.

To supplement the efforts of city and municipal governments, co-operation of the Provincial Government is, in many cases, essential. Where timber on Crown lands is sufficiently accessible, a special organization is needed to facilitate the completion of arrangements, including the organization of labour for cutting on a large scale. The Provincial Foresters, or some one working under his direction, should take the whole matter up vigorously with the respective city and municipal governments and assist in determining the needs of the local situation in each case and how best to meet them. A beginning in this direction has already been made in Quebec, and it is reported that Ontario is offering wood in Algonquin Park free to municipalities and is co-operating with them in organizing production.

Experience has shown it is quite feasible to materially relieve the coal shortage by a more extensive use of wood in the following directions:

1. By farmers and rural communities generally, within easy reach of wood supplies, making as general use of this fuel as possible to relieve the demands for coal and freight cars alike.

2. The general substitution of wood for coal in furnaces and stoves during early autumn and late spring, as well as during mild weather and winter.

3. The heating by wood of churches, lodge rooms, halls, etc., where warmth for only a limited period of time may be necessary.

4. The eking out of limited stores of coal by burning wood in the day time, reserving coal for holding the fire over night.

5. Running furnaces low to keep the house in general only warm enough to prevent water pipes from freezing and supplementing this by wood in stoves or grates to keep the living and dining rooms comfortable.

6. Using wood much more generally than at present as a substitute for coal in cooking.

7. By making windows and doors tight and by insulating furnaces, boilers and piping. Slabs and mill waste, instead of being burned in incinerators, should be reserved for domestic heating—"Conservation."

## LOOKING AHEAD.

There was something more than irony in the suggestion of Chancellor von Hertling that, as one of the conditions of a peace settlement, Britain should be required to relinquish her naval strongholds of Gibraltar, Aden, Malta, Hong Kong and the Falkland Islands, says the Hamilton Herald. The suggestion provoked smiles, but it was not made as a pleasantry by any means; it was intended as a serious proposal, for the governments and peoples of the world to ruminate over. If peace could be brought about by such a sacrifice on the part of Britain why should she hesitate to make the sacrifice in behalf of a war-stricken world? That is the feeling which the German chancellor would encourage. He just dropped the suggestion as a seed and left it to germinate.

What a glorious triumph for Germany if Britain's allies could persuade her to make the sacrifice! It would be as if Britannia were formally to hand over the trident to Germany and meekly resign her place among the great powers. World domination would then be within easy reach of the Teutons. They would lose no time in taking possession of the naval bases relinquished by Britain, and the phrase "freedom of the seas" would take on a new meaning.

What would that meaning be? Let Count Reventlow explain. That eminent German naval authority has no doubts on the subject. "What we understand to-day by this doctrine of the freedom of the seas," he wrote some months ago, "is that Germany should possess such maritime territories and such naval bases that at the outbreak of war we would be able with our navy reasonably ready, to guarantee ourselves the command of the seas. We want such a jumping off place for the navy as would give us a fair chance of dominating the seas during a war."

So, we may be sure, the idea at the back of Count von Hertling's head, when he made that proposal or suggestion, was not far different from the ideal condition desired by Count Reventlow.

A sidelight is thrown upon the German chancellor's suggestion by an interesting article contributed to an American periodical two or three months ago, by Eleanor Franklin Egan, a clever American writer. Mrs. Egan in this article, described a visit made by her to Hong-Kong in the third year of the war. This little British colony on the edge of China has only a small European population, and is a place where white men, of whatever nationality, form close relationships. Mrs. Egan goes on to say:

"Hong-Kong was literally full of Germans. Some of the largest and most important firms in the colony were Germans, and there were many German professional men. One of the finest clubs in the city was the German club, and there were highly regarded Germans on everybody's visiting and dinner-party lists. The governor began by putting certain mild restrictions upon them, more or less paroling them on their honor as enemy aliens. But it was not long before it became evident that such generous courteous treatment was quite beyond the simple German understanding. Plots of various kinds came to light, and the government was compelled to resort to severer measures; but so little did the Britons realize the character of the people they were dealing with that it was some time before these measures were made applicable to all Germans. Eventually they were, and when the German Club was closed evidence was discovered which proved that the friendly enemies, who had enjoyed the advantage of British leniency and courtesy were the authors of a fully developed plan for taking over Hong-Kong as soon as the Vaterland had brought England to her knees. And it seems to have been confidently expected that this would happen very shortly.

A German governor had even been selected and approved, and arrangements were completed for changing many of England's "weak-minded" policies with regard to the freedom of the port and the treatment of the native populaions. But the thing that angered the Englishmen most was a definite programme with regard to the British women of the colony.

In the light of these facts one is surely justified in suspecting that when Count von Hertling casually suggested that Britain's relinquishment of her naval strongholds, including Hong-Kong, would help to guarantee the future peace of the world he was not thinking about the future peace of the world so much as he was thinking of Germany's future as the wielder of supreme power among the nations of the earth.

# A Needless Deception

By LILLIAN HALL CROWLEY

(Copyright, 1917, by the McClure Newspaper Syndicate.)

"Now, mother dear," said Jane, "we simply must fix up the horrid house some way. I can't have Ted's mother see such a place."

"Why make pretense, daughter? This is the way we have lived for the last four years."

"Yes, I know," answered Jane, "but it isn't really our way of living. We are only waiting until father's peach crop is a success. But to an outsider—this place looks as if it belonged to a Hill Billy. It would class us with them forever."

"Doesn't she like you for yourself, Jane?" asked her mother anxiously.

"Yes, of course, she has been a perfect dear ever since Ted and I became engaged. She made my last week in college the brightest of all for me."

"Well, dear, what could we do to this room?"

"We'll do a lot of things to it. In the first place, I asked Ted to bring his mother and sister the day father is in town to be gone all day. I know he wouldn't have any sympathy with the way I feel about this and it will all be over by the time he gets back."

Mrs. Wilson and her daughter were sitting early one summer morning in the only downstairs room in their house. They had come from Pennsylvania four years before when Nathaniel Wilson had invested all he had in a peach orchard in the Ozarks, where one crop with favorable weather conditions would bring him a fortune. He had worked hard to bring his orchard to a state of perfection, but always some unfavorable occurrence hindered the long-looked-for bumper crop.

When his wife had protested against their going to the farm, because Jane's education might be hindered, he had assured her that there was a good university in the town a few miles away and that Jane should have every advantage. He had been able to keep his word and Jane, who had just finished high school in Pennsylvania, entered the college. She was now graduated and again home for the summer.

She had always been a great help to her mother when she was home. She made all the clothes for the family, put up fruit, cooked, and even helped her father out of doors. She had learned many things in college, about milk and butter, trees and shrubs, all of which practical knowledge was useful on the place.

During her last year of college life love had come knocking at the door of her heart in the person of Ted Somerville. He belonged to one of the wealthy families of the town and his mother was a social leader. They had been very happy in their love, and their joy was complete when Ted's mother showed instant fondness for the young girl her son had chosen.

Everything had gone along smoothly until now, when Jane realized what an impression her miserable little home might make on Mrs. Somerville. The one large room was kitchen, dining room and living room, while upstairs were two bedrooms.

The house, with a few pieces of furniture, had been on the farm when Mr. Wilson had bought it. The family had brought no furniture with them except a few old heirlooms. They meant to use the house only until such time as they had money from the big peach crop. Everything hinged on that.

Mrs. Wilson, never very strong, had lost interest in keeping up her house or her own appearance, and her husband was too busy to notice.

Now here was her daughter stirring her out of her usual calm lethargy.

Jane hauled out a carpet that had been packed around one of the precious pieces of old mahogany and had since reposed, folded, on the floor of the closet under the staircase.

"Come," said Jane peremptorily, "let's put down this carpet."

"But—Jane, I never tacked down a carpet before!"

"No, but you have seen them after they were put down. Come, mother dear. Let's hurry."

After the carpet had been put down Jane looked around with satisfaction until her gaze took in the windows. "No curtains! Mother, haven't you any?"

"I've never had the heart to make curtains for a room like this," replied Mrs. Wilson forlornly.

Jane ran to an old chest of drawers, relic of better days, and took out a bolt of white material belonging to her wedding outfit. "Now we'll have curtains for all these windows. The view over the mountain will be lovely and we'll have lots of flowers."

Jane had called in a couple of the men working in the orchard to carry the kitchen stove out to the back of the house.

"You see," she instructed, "when I go in and out for the tea things it will look as though we had a kitchen out here, besides keeping this room perfectly cool."

"Yes, I see."

"Now, mother, you run up stairs and I'll finish. When you get far enough along I'll do your hair, and, for goodness sake, put on a corset! Get out the one you bought a thousand years ago in Philadelphia. Let out the strings, but get into it somehow."

"I haven't had one on for over two years."

"You simply have to get into one now and you must pull it tight enough to get into that white muslin dress I made for you last summer and which you never wore."

"Very well." Mrs. Wilson smiled at her daughter's enthusiasm and tried to catch the same spirit.

Jane had arranged the flowers to her own satisfaction when her mother came downstairs.

"I am sure I can never fasten this dress; I'm all out of breath now."

"Never mind, you won't need any breath. I am going to do everything. There you are. Now sit down while I fasten these earrings. There—you look just like a has-been-lady."

"I feel as if I were going to be presented at court."

"You are!" said Jane. "Now, mother, you must keep that chair because it is the most comfortable one. I have placed the best one here for Ted's mother, so that her back will be to the back door. Then this chair for Bessie—Bessie is so young and happy she won't know she isn't comfortable. She mustn't see behind the door, either. I'll fetch the kitchen chairs I painted yesterday. They ought to be dry now."

"This is such a lot of trouble, Jane."

"Yes, but once in a life time. Now, if you should want something, I'll get it, because if you get out of your chair you'll forget which one you sat in, and if you get into one of the others—all will be lost!"

The stage was all set for the play, when Ted, with his mother and sister, drove up to the door. The room had gone through a transformation. The carpet and dainty white curtains, the freshly-painted chairs, the tables arranged with books and flowers, a calm and happy mother and, best of all, a radiant Jane, presented a beautiful picture to even the most critical eye.

Jane noticed a puzzled look on the face of Mrs. Somerville when she looked at her mother. As she was warmly greeting Ted's sister Bessie at the time, Mrs. Wilson was oblivious to this.

For a moment Jane was dismayed. "I wonder if it is the carrings?" she asked herself, but she did not have time to worry about it, as she had to go out and make the tea. Everything was going on splendidly, and she was elated with her success.

"Just the thing to do," thought she.

When Jane came in for the last time she heard Mrs. Somerville ask her mother, "From what part of Pennsylvania did you come from, Mrs. Wilson?"

"From Ellicuttown," Mrs. Wilson smiled reminiscently.

"Ellicuttown?" gasped Mrs. Somerville. "What was your name before you were married?"

"Grace Tompkins," answered Mrs. Wilson with a surprised look.

"Grace Tompkins, I was sure I had seen you before. I am Theo Alexander."

"Theo!" exclaimed the astonished Mrs. Wilson. "Is it possible? I had lost track of you entirely. Why, we haven't seen each other since the high school graduation."

"Yes, we all went to Europe after that. Father died there and we just stayed on until I met Dick Somerville in Paris. He was there for a year's study. Then we were married and come to live in Saylorville, and have been here ever since. You are the first person from home I have met since we came."

"I am so glad to see you, Theo. Isn't it wonderful that our children met each other?"

"I didn't know any Wilsons in Ellicuttown," said Mrs. Somerville, "so the name did not impress me."

"My husband's people moved there several years after you left, Theo. Nathaniel found work in the bank too continuing and we came here four years ago to make our fortune."

Jane stood, with teapot in hand, in bewildered surprise.

"Then I need not have tried to deceive you; you'd have loved mother anyway!"

Ted sprang to her side and put a protecting arm around her.

"What is it, dear?" he tenderly inquired.

"I know you'll all despise me. I made mother pretend we had more rooms—and the stove is out of doors—and we would be taken for Hill Billys—and—I did it all!"

Ted took the teapot from the excited and weeping girl and seated her in a chair. Turning to Mrs. Wilson, he asked:

"What is Jane talking about?"

Mrs. Wilson, between smiles and tears, told of Jane's struggles of the morning and of her fears lest, being found in the old shack with scant furniture, her parents would be looked down upon by the great Mrs. Somerville.

At this everybody laughed and Ted loudest of all.

"Why, that's plucky, Jane. By George, but you're plucky. Let's have a look at the kitchen that isn't a kitchen."

By this time Jane was laughing with the rest.

"As if," said Mrs. Somerville, with a warm smile, looking at Mrs. Wilson, "anything could make Grace Tompkins better than just Grace Tompkins."

Then putting her arms around Jane and pressing a kiss on the girl's tear-stained cheek, she said:

"You ought to have seen the ugly house we lived in our first year. I am proud of you for Ted's sake. He will have a helpmeet in one who will not be balked by obstacles. Come, do give me some more tea!"


## LOCAL WANT ADS.

One cent a word first insertion, ½c for subsequent insertions. No advertisement accepted less than 10 words.

CONTRACT RATES.

| | |
|---|---|
| One Issue | 1c |
| Three Consecutive | 2c |
| Six Consecutive | 3c |
| Two Weeks | 5c |
| Three Weeks | 7c |

One Month or Over 8c a word a month.

Out-of-town orders, to insure insertion, must be accompanied by cash or stamps.

COMMERCIAL ADS.

Commercial Advertising Rates on application to Examiner Office or to any recognized advertising agency in Canada, Great Britain or the United States.

## EXAMINER PHONES

Business Office and Advertising **1600**

Business Mgr. and Advertising Mgr. **1600**

Editorial Department. **1601**

Private Telephone Exchange.

## TRANSIENT ADS.

Birth and Death Notices, 75c; Memorial and Marriage Notices, 50c.

Transient Displays, Amusements, Auction Sales, etc., 25c per inch. Reading Notices 50 cents per inch. Black Locals, 75 cents per inch.

## SUBSCRIPTION RATES

DAILY EXAMINER—Delivered by carriers to any address in the city 35 cents a month; by mail to any address in Canada and Great Britian, 25 cents a month, or $3 a year; to the United States, $3 a year. Payable in advance.

WEEKLY EXAMINER, in Canada, $1.00; to the United States $1.50.

## AGENTS WANTED

AGENTS — MARVELOUS DISCOVERY — enormous demand; wash clothes without rubbing; wash-day a delight, no fuss, no muss, no cuss, one hundred per cent. profit; send ten cents for canvassing samples. GARRETSON, Brantford, Ont. 12d-t-s-t-14-9162

## SITUATIONS WANTED

POSITION WANTED AS PRACTICAL nurse. Apply to Miss R. N. Gibson, 490 Aylmer street. 3d41-9715

## HELP WANTED—MALE

BOY WANTED—APPLY A. DAVIDSON, grocer, 137 Benson avenue. 3d41-9724

WANTED — GOOD STRONG BOY — Apply Henry Hope & Sons. 3d42-9747

## HELP WANTED—Female

MAID WANTED—GOOD WAGES—APPLY Box 9717 Examiner. 3d41-9717

WANTED—MAID TO ASSIST WITH GENeral housework. Apply 543 Harvey, or phone 704. 3d40-9721

GOOD GENEBAL SERVANT WANTED — At once. Apply Examiner for address. 3d40-9790

TWO GIRLS WANTED TO DIP CHOCOlates; one steady, one three times per week; noon or evenings. Apply Marathon Candy Kitchen, 331 George Street. 3d41-9723

A GIRL OR WOMAN WANTED TO ASsist in light housework. No cooking. Must be fond of children. A good home to the right person. Apply at the Examiner office. 2d42-9737

## LOST

LOST—LEFT ON THE MARKET ON MONday a leather belt with numerals, and police buckle and keys. Finder kindly leave at the Examiner office. 2d41-9730

LOST—ON MONDAY AFTERNOON, BEtween London St. and the Utilities Office, a ten dollar bill. Finder leave at the Examiner office. 2d42

LOST—SOME TIME AGO A GREEN enamel and pearl ear drop. Finder kindly leave at the Examiner office. 1d41

— Unreserved Credit Sale of —

## FARM STOCK

and implements in North Monaghan.

I have been favoured with instructions from MR. T. M. HUNTER, to sell by public auction on his premises, Lot 3, in the 11th Concession of North Monaghan.

## THURSDAY, FEB. 21st

All the following: Horses, Cows, Hogs, Hens, Implements, Etc., Potatoes, Hay and Seed Wheat, Dairy Supplies, Harness.

Terms:—All sums of $10.00 and under, cash, over that amount ten months credit will be given on furnishing approved joint notes. Five per cent. discount will be allowed off for cash on all credit amounts. Seed wheat will be sold in 10 bushel lots in bags. Hay, wheat and potatoes will be sold for cash.

Sale commences at 12.30 sharp. No reserve as the farm is sold. Lunch provided.

GEORGE JACKSON, Auctioneer.

We are receiving a splendid assortment of fish. Early orders get early delivery.

Sea Salmon, Pickerel, White Fish, Halibut, Salmon Trout, Haddock, Fresh Sea Herring, Smelts, F. Haddie, Schrimps.

FRESH FRUITS

Bananas, Lemons, Oranges, Grape Fruit.

HOT HOUSE TOMATOES

Lettuce, Cabbage, Rhubarb, Cauliflower, Green Onions, Celery, Potatoes.

**DOUROS & GETTAS**

376 GEORGE ST.

Phones 18 & 19

TRADING STAMPS—on every cash purchase you get 10 per cent back in stamps

Advertise in the Examiner

## FOR SALE

$3500.00—BEAUTIFUL HOME, East City; hardwood floors; fire place; very large lot.

$3000 MODERN RED BRICK HOUSE—Stewart Street. Lot 60 x 100, to lane. The owner will take small house in exchange.

$3100—Entirely MODERN HOUSE — good as new. Gilmour Street.

$3000—FINE PROPERTY; south end. Owner moving to Toronto.

$1650 NICE LITTLE HOUSE, with very large lot. South end of City.

$1400—6 ROOMED HOUSE, with extra large lot. The kind you need at the present time. Sherbrooke Street.

$2800 MODERN HOUSE, with stable—large lot. East City.

$1000—GOOD FRAME HOUSE. Elm Street. $100 down; balance 6 per cent.

**H. J. McCANNAN** Real Estate Agent **140 Simcoe Street**

PHONES: 749—772

## WANTED

WANTED—A PORTABLE HEN HOUSE — Apply at Examiner for address. 3d40-9707

WANTED—COMFORTABLE ROOM AND Board for business girl, central. Phone 30, between 8 and 6. American Hat Store. 3d41-9723

WANTED — UNFURNISHED BATHROOM flat, three or four rooms; vicinity of George street Methodist church preferred. Box 9702 Examiner. 6d40-9702

FIVE TEAMS WANTED FOR THE DRAWing of wood. Also lumber for sale. Apply H. F. Doig, Peterborough, R. R. No. 5 or phone 544, ring 1-5. 6d42-9735

WANTED—SITTING ROOM, BED-ROOM and kitchen, for light housekeeping, for man and wife. Must be warm and clean. Address Box 9735, Examiner Office. 1d42-9735

WANTED TO BUY—A SET OF SINGLE Harness heavy, with long tugs, collar and hames; suitable for light waggon and general work. Apply at Examiner for address. 2d41-9725

WANTED—ONE OR TWO ROOMS WITH housekeeping privileges; not more than ten minutes walk from the Quaker Oats. Apply Box 9744 Examiner. 3d42-9744

## FOR SALE

FOR SALE — 14 PULLETS, SOME LAYing. Apply 196 King St. 3d42-9745

FOR SALE—VIOLIN, REGULAR $35.00 — Price $15.00. Apply 199 Charlotte. 6d38-9667

FOR SALE — FORD TOURING CAR IN Good Condition. Also good wheel. Owner going west. Apply N. Ball, 501 Bethune St. 3d42-9746

FOR SALE—THREE COLTS, TWO FOUR year-old Percherons, and one three-year-old Percheron; will be sold cheap. Apply at Examiner for address. 6d41-9728

FOR SALE — THREE BURNER COAL oil stove, with oven. McClarry Make; nearly new. Apply 251 Prince Street. 3d42-9748

INCH LUMBER FOR SALE—FOR Particulars apply to H. F. Doig, Peterboro R. R. No. 5, or phone 544, Ring 1-3 6d42-9732

FOR SALE—FIVE CANARIES, IN SPLENdid condition, last year's birds; two singers and three hens; in a large wood cage. The lot for ten dollars. Apply 340 Rubidge St. 2d42-9741

FOR SALE — USED BICYCLES IN perfect condition—3 of above in stock now. Better hurry, as good used bicycles are scarce. C. R. Banks, Banks' Garage. 6d41-9731

$1450 FOR A FINE, COMFORTABLE workingman's home with good barn and sheds, close to the south end factories. Owner is leaving city.

$2575 BUYS ANOTHER OF THOSE BUSIness men's homes, with front and back stairs, verandah, balcony, 7 rooms, furnace, 5 piece bath, hardwood floors, garage, built 5 years, west side. Terms easy.

Come in for information or 'Phone appointment.

**Peterborough Realty Co.**
**124 Hunter St. Phone 242**

## FOR RENT

TO LET—TWO FURNISHED ROOMS WITH all conveniences, and use of phone. Apply at Examiner for address. 3d41-9712

TO LET — FURNISHED ROOMS. FOR RENT—NO. 387 WATER STREET, suitable for store or office, immediate possession. Apply 437 George street. dtf-86

TO RENT—WAREROOMS IN GRAND CENtral Building, formerly occupied by Mr. John Edgar, immediate possession. Apply 437 George Street.

**Striking Pictures Of The Big Fire**

Only **5C** Each

Handy for Mailing to Friends or for Souvenirs. For Sale at the

***Art Store***

201 GEORGE St. Opp BARRIES

## BOARDERS WANTED

WANTED—TWO MEN BOARDERS, (OFfice hours preferred), central to C. G. E. and De Laval; house has all conveniences and phone. For particulars apply Box 9715, Examiner. 3d41-9715

## SOCIETIES

CHILDREN'S AID SOCIETY, of Peterborough City and County Children for Adoption. For the care of neglected and ill treated children.

G. W. POWELL, Assistant Secretary and Inspector 588 George Street. 'Phone 1044 Office Hours 2 to 5 p.m.

## PERSONAL

PRIVATE CLUB MARRY RICH—HUNDREDS ARE ANXIOUS. ENCLOSE STAMPED ADDRESSED ENVELOPE TO E. P. ISHERWOOD, ISHERWOOD P.O., ONT.

## BUSINESS CHANCES

I WILL ASSIST YOU TO INCORPORATE A LIMITED COMPANY, or to secure money to commence or enlarge a good business, or finance a clever invention or secure a safe loan or transact any important business. Write or call A. G Robertson, 34 Victoria street, Toronto.

## PATENTS

GORDON, WIDDIFIELD & O'BRIEN, Barristers, Solicitors, Patent applications receive special attention. Office: Cor. George and Hunter streets.

## BABCOCK & SONS

Patents, Trade Marks, Designs. Registered Patent Attorneys. Established 1877. Formerly Patent Office Examiner. Master of Patent Laws. Representatives in all foreign countries. Write for book "Patent Protection." Tells All about, an how to obtain Patents. 99 St. James Street, Montreal. Branches: Ottawa, Washington.

**SECOND-HAND FURNIture, Stoves, Heaters, Boots Etc. Bought and Sold. Men's Cast Off Clothing Wanted.**

**JOSEPH SMITH**

**390 AYLMER STREET Phone 308**

## LIVE FOWL WANTED

For which I will pay the following prices:—

**For Live Hens.....25c. per lb.**
**For Live Ducks ....28c.**

For Crate-fed Fowl the Highest price

**S. H. COHEN, 189 Charlotte St.**

## FLOWERS PLEASE your FRIENDS

*Cheer the Sick, and Sweeten the Room with their presence. Auto delivery any hour*

**Peterboro Floral Co.** 434-436 Water St.

**TELEPHONES**—Greenhouse 1395 Residence 1647

## HENS BOUGHT

I will pay 26c per pound for any quantity of LIVE HENS, 5 pounds and upward.

**JOSEPH SMITH**

390 AYLMER STREET. Phone 308

SECOND-HAND STORE

## T. HUBEL

Buys and sells all kinds of Second-hand Furniture, Stoves, etc. Several good Bargains in nearly new Cook Stoves. A post card will bring me to your house.

**394 AYLMER STREET**

## We Clean Clothes and Mend Them

Men's Suits and Overcoats Cleaned, Pressed and Repaired. We sew on Buttons, Repair Bursted Button-holes; put on New Collars, repair bottoms of Trousers, etc. Send them to GLOBE TAILORING CO., or to J. L. WYATT'S, East City.

## Tired All The Time

It is natural to feel tired sometimes, when you have worked or exercised sufficiently to cause a healthful feeling of fatigue. But you should be refreshed by rest. A tired feeling that does not disappear even after a night's sleep is abnormal. It means that you are anaemic—that your blood is thin and watery. It means that you need a tonic to build you up and fortify your system against such a condition. If you do not take prompt steps to improve the blood you are inviting disease, because your blood means that your power of resistance is lowered. Thin blood is largely the sufferer's own fault. It results from neglect, because the blood can be built up. Dr. Williams' Pink Pills supply the elements that the blood needs to make it rich and red and to enable it to carry more oxygen. That is why these pills change weak men and women into robust, healthy people. There is no spot in this great country where you will not find some former sufferer who has been restored to the blessing of good health through the use of Dr. Williams' Pink Pills. If you are feeling at all out of sorts do not further neglect yourself, a fair treatment with these pills will give you new strength to meet life's duties.

You can get Dr. Williams' Pink Pills through any dealer in medicine, or by mail at 50 cents a box or six boxes for $2.50 from The Dr. Williams' Medicine Co., Brockville, Ont.



**NEOLIN SOLES**

[Put on While You Wai

Neolin

Better than Leather

**J. V. CALDERONE**

New Idea Electric Shoe Repairer

243 George Street Near Sherbrooke



IF YOU NO LONGER USE IT, SELL IT THROUGH AN EXAMINER "FOR SALE AD.'


# Apsley W. A. R. C. S. Has Been Doing Good Work

Apsley, Feb. 19.—The W. A. R. C. S. held their annual meeting on Feb. 8th at the home of Mr. Z. Tucker. All officers were present, and there were no changes made. After the usual business the annual report was read, which is as follows:

Boxes packed and mailed to the boys of the Apsley platoon, sixty-three (63); sox sent to the Red Cross, 120 pairs; money sent to the Red Cross, $50.00; money sent to Halifax Relief Fund, $25.00; yarn on hand, 10 1-2 pounds; money on hand, $51.74, also a number of supplies for packing boxes. Each box costs about four dollars.

Pres.—Mrs. Wm. Lean.
Vice-Pres.—Mrs. S. Carr.
Rec.-Sec.—Mrs. A. Jones
Cor. Sec.—Miss P. Grant.
Treas.—Mrs. J. McIlvena.

The next meeting will be held on Feb. 22 at the home of Mrs. H. Trickey, Apsley. All members are cordially invited. Anyone wishing to help with the work will find yarn at Mrs. Booth's, Apsley, opposite the P. O.

The following letters show how the Apsley boys appreciate the parcels sent:

Z. M. Hales, B.E.F.
France, Dec. 24. 1917.

Dear Friends—Just a line in answer to the wonderful gift you sent me for Christmas. I think you must realize what we need in France for the things you sent were just what I really needed and they were certainly appreciated indeed.

We are having very cold weather now, and several inches of snow, more to our discomfort than pleasure at present, for horses and cutters are very scarce here, and scarcer still are the young girls such as we have in Canada.

I will draw this scribble to a close, trusting you are all well, and thanking you for the kind remembrance.

Sincerely,
Z. M. HALES.

France, Nov. 21st, 1917.

Dear Miss Grant,—Your letter of October received, also the parcel, which I enjoyed very much, and I hope you will give the members of the Women's Auxiliary Society my best thanks for their kindness, and I am sure the other Apsley boys are just as glad as myself to know the people at home are doing all they can to help. The Red Cross is one of our most friends out here. Thanks for the good wishes. I must close now, with wishing you a merry Christmas and a happy New Year.

Yours sincerely,
PTE. R. SCOTT.

## HARDWARE AND METAL MARKETS

Modification of the original order by the United States Government providing for prohibition of all steel products for export except under license has made it possible for the lighter gauges of black and galvanized sheets to be brought into Canada. The original order stipulated that all black and galvanized sheets were to be placed on the embargo list. Through the change in this ruling the situation with respect to sheets now holds in the status quo, namely, an embargo only on No. 10 gauge and heavier. These heavier gauges of sheets can only be brought forward when license is granted and when sale has been sanctioned by the Dominion War Trade Board.

The appointment of the War Trade Board will have the effect of giving the Government a greater measure of control over imports and exports, and also a better knowledge of conditions of stocks of raw materials and partly finished and finished products. Its powers are similar in scope to the War Trade Board of the United States. The opinion is expressed in some quarters that it would not be a surprise to see the United States place an embargo on an even wider range of commodities coming into Canada than those prevailing at the present time.

Advances have been numerous and include increased prices in such commodities as sashcord, cotton tape, awning cord, candlewick, cotton plow lines, tinned pipe straps, socket firmer chisels, drawknives, cotton clothes-lines and a number of lines of automobile accessories.

Great difficulty is experienced in getting shipments of goods by railway. Embargoes on acceptance of freight by railways are of frequent occurrence. Wholesalers never know from one day to the next whether they will be able to depend on shipment of freight on any particular day. Even shipment by express has been banned on certain days. Under the conditions business is being hampered through transportation situation. —"Hardware and Metal."

### AMERICAN AVIATORS FLY 102,000 MILES DAILY; FEW KILLED

FORT WORTH, Feb. 19.—Of the 31 flying corps cadets and instructors killed at the Texas camps in four months, 20 were British and 11 Americans. Several were mechanics who met death on the ground.

The acting chief signal officer tonight issued this statement.

"Distressing though recent fatalities in the aviation section of the Signal Corps have been, the percentage of casualties among our young aviators is very low, considering the increase in the number of men flying each day. The aviators at the Signal Corps training schools are averaging about 1,700

## Lower Priced Sugar Is In Prospect

The following comment on the market situation as regards food stuffs, appeared in the Canadian Grocer this week:

Of prime interest to the grocery trade during the week, is perhaps the prospect that supplies of refined sugar are expected to be better in the near future. The railway embargo that has prevailed on sugar carrying lines of the United States has now been lifted and stocks are expected to reach the Canadian refiners in the near future. One refiner has already received some supplies of raw sugars during the week. Some raw sugars from Java are reported to be on the way to the United States. This sugar is being transported in Dutch bottoms taken over by the United States government. These raw sugars were bought for 2c per pound less than the Cuban raw sugar. All raw sugars, however, are under the control of the International Sugar Committee. The situation is being watched with a great deal of interest to see what effect these lower priced sugars will have on the sugar market.

THE BUTTER MARKET.

Some of the commission men have received intimations that margarine may again be permitted to come into Canada from the United States. Definite decision on this point is awaited with keen interest. In the meantime storage butter, dairy butter and in fact all grades of butter are in firm market as a result of the demand which has developed. Storage eggs continue to be scarce until such times as supplies of Westerns reach the Eastern market. Western butter is also expected to reach the Eastern market in the near future.

Advances have been recorded in a number of lines in which the grocery trade is interested, namely in tapioca, mustard, cleaner, stove, paste ink. New prices on soaps have been arranged according to the advance announced last week.

Flour mills have been experiencing great difficulty in getting shipments of flour from the West, as the transporation facilities have not improved materially as yet. Rolled oats continue in strong market. Business has been greatly restricted during the week due to the transportation situation. Wholesalers are at a loss to know when they can depend on getting shipments either in or out.

### RENEWALS OF LICENSES.

Applications Have Been Forwarded by Inspector Stewart.

License Inspector Stewart has received applications for the renewals of all the standard hotel licenses in his territory and has forwarded them to the Department. Blanks have been sent to Mr. Williams at Havelock, and it is expected that every hotel in the county will continue in business next year.

HERE is a rich, nourishing and economical food beverage. FRY'S Cocoa possesses to the full that very desirable "spirit of cocoa" which scientists call "theobromine"—a maker of brain and nerve force, with no unpleasant after effects. Next time you are "extra tired" just try a cup of FRY'S. See how it will refresh and strengthen you.

Truest economy—use FRY'S

85



# ELLIOT'S BIG FIRE SALE

**The time is approaching when the contractors are going to take hold of our store and we are almost going to pay you to take the goods away.**

*Read the SHORT LISTS of Prices and you will get an idea of the MONEY You can Save*

## Ladies' Dresses

Among them you will find silk slips, serge dresses, silk dresses, and other fabrics. We will start to sell these on Tuesday and Wednesday, for each ..... **$2.99**

## Girls' Middy Waists

You know the material costs nearly a dollar now. Our price for the next two weeks will be just ..... **29c**

**LADIES' $1.50 MIDDIES** in extra strong material, are only.....**89c**

**Fine Crepe de Chine and Georgette Blouses,** from $4 to $7.50, for.....**$2.99**

**TEA APRONS,** worth 35c each, slightly stained with water. These will be cleared out at 6 aprons for.....**25c**

**DUST CAPS,** slightly stained, 6 for **25c**

## MILLINERY

**Hats that were intended for the Spring Trade, among them Fine Tagel, Velvets, Outing Hats, Panamette**

**These were slightly wet. The prices were from $1 to $4 each. They will all be cleared out for**

**29c**

**FINE VEILINGS**

In choice of shades, some of them 75c yard. for just..... per yard **9c**

**Every Dollar Purchase gives you a Vote for the Diamond Ring and Silk Hose. Vote for your favorite**

## Wool Yarn

Is going to be about the scarcest article in the trade soon. We have still about six hundred lbs. of four and eight fold yarn. The price at the mill to-day is 20c per skein, our price for the next two weeks is just **10c**

**3 Skeins for 25c**

It Would pay you well to lay in a big supply of this yarn. It makes fine mitts, sweaters, stockings, etc.

**BOYS' CAPS,** worth 75c to $1, for **49c**

**CHILDREN'S VESTS,** worth 25c, for **9c**

**TOWELS,** the good old qualities, each **27c**

Special quality linen towels, big sizes, pr. **69c**

**WOOL KNITTED COATS** for girls and children for about half the cost of the wool that is in them, your choice for each....**89c**

**CASHMERETTE HOSE,** all sizes....**29c**

**HEAVY ALL WOOL HOSE,** only **49c**

**CASHMERE HOSE,** all sizes, ribbed **49c**

# WEDNESDAY BARGAINS

**$1.50 WOMEN'S CORSETS, PR. 75c**
15 pairs only. Odd lines and odd sizes of Women's Corsets. Good fitting and good wearing models. Regular up to $1.50 pair. Wednesday bargain ..... **75c**

**CHAMOISETTE GLOVES, PR. $1.00**
Women's and Misses White Chamoisetee Gloves, with two dome wrist. White only. Wednesday bargain, pair ..... **$1.00**

**$27.50 WOMEN'S WINTER COATS, $18.50**
Made of extra good qualities of tweed, camel's hair and plaid coating. In this season's latest styles. With belted and loose backs, large collars and cuffs. Regular up to $27.50 Wednesday bargain, each, **$18.50**

## In the Staple Dept.

**REMNANTS—REMNANTS**
A good assortment of remnants of towelling, flannelettes and cottons. In lengths from 1 3-4 yards to 4 yards. To sell at a greatly reduced price for a Wednesday Bargain.

**COLORED DENHAMS, YD. 50c**
An extra heavy quality of colored Denhams. Suitable for making overalls or smocks. In plain black, and black with white stripes. 29 ins. wide. Wednesday bargain, yard .... **50c**

**GALATEA, YD. 40c**
An extra fine quality of colored Galateas. In colors of blue and tan with white stripes. Wednesday Bargain, yard ..... **40c**

**FULL BLEACHED MADAPOLAM, YD. 35c**
An extra fine quality of full bleached Modapolam. 36 ins. wide. Wednesday Bargain, yard.. **35c**

**LONSDALE CAMBRIC, YD. 25c**
An extra fine quality of Lonsdale Cambric. 36 inches wide. In white only. Wednesday Bargain, yard ..... **25c**

**WHITE FLANNELETTE, YD. 20c**
A soft, durable quality of White Flannelette. 28 inches wide. Wednesday Bargain, yard.. **20c**

**FLANNELETTE BLANKETS, PR. $3.00**
An extra heavy quality of white and grey flannelette Blankets, with pink and blue stripe borders. 12/4 size. Wednesday Bargain, yard .. **$3.00**

**HEATHER TWEEDS**
In a good range of light colorings for a Spring Skirt, Suit or dress, 40 ins. wide. Wednesday Bargain, yard ..... **65c**

**COLORED DRESS GOODS**
In black and white checks. Surah twills, serges and poplins. A good range of colorings. 36 to 40 ins. wide. Wednesday bargain, yard.. **50c**

**$2.00 BLACK PAILETTE SILK, $1.69**
An all fine Silk with a fast dye. Guaranteed not to cut. 36 ins. wide. Regular $2.00 yard. Wednesday bargain, yard **$1.69**

**$2.50 FOULARD SILKS, YD. $1.75**
36 inch Foulard Silks. An extra heavy quality and an all pure Silk. One of the novelties for Spring dresses. In colors of black and white, and navy and white. Wednesday bargain, yard.... **$1.75**

**Smallware & Granteware Bargains for Wednesday**

| | |
|---|---|
| BONE HAIRPINS (6 in box) | 10c. |
| ELECTRIC HAIR CURLERS (5 on card) | 25c. |
| LINEN BUTTONS (size 24) | 10c. |
| WHISKS | 25c. |
| RIC RAC BRAID, bolt | 15c. |
| WOODEN KNITTING NEEDLES | 10c. Set |
| FANCY SPOT SPORT VEILS each | 25c. |
| BLACK MENDING WOOL, 3 cards | 10c. |
| BIAS SEAM TAPE | 5c. bolt |
| LINEN THREAD (all colours) | 25c. spool |
| COMMONSENSE HAIR PINS box | 10c. |
| POTATO KETTLES with steamer | $1.00 |
| TEA KETTLES | $1.00 |
| TEA POTS | 75c. |
| PIE PLATES | 10c. |
| COLLANDERS | 50c. |
| MILK PAILS | 20c. |
| BERLIN KETTLES | 70c. |
| DOUBLE ROASTERS | 95c. |
| DISH PANS | 45c. |

**VENETIAN STAIR CARPET, YD. 35c**
Reversible Venetian Stair Carpet. In colors of brown and green, with colored stripe border. 18 inches wide. Wednesday bargain, yard.. **35c**

**SCOTCH MADRAS, YD. 39c**
An extra good quality of white Scotch Madras. In several dainty designs. 36 inches wide. Wednesday bargain, yard ..... **39c**

## Good Bargains Shown in the Ready-to-Wear Dept.

**$35.00 EVENING DRESSES, EA. $5.00**
Six only, evening dresses. Made of fine qualities of Satin, Crepe de Chine, Ninon. With slight alterations these dresses can be made very dainty. Regular up to $35.00. Wednesday bargain, each ..... **$5.00**

**COLORED WORK APRONS, EA. 35c**
Made of extra good quality of percale. In light and dark colors. In plain, gored style. Wednesday bargain, each ..... **35c**

**CHILDREN'S SCHOOL DRESSES, EA. 98c**
Made of washable quality of check and plaid Saxony Cloth. In long waisted style with pleated skirt. Sizes to fit 6 to 12 years. Wednesday Bargain, each ..... **98c**

**MISSES' BLACK SATEEN UNDERSKIRTS, EA. 79c**
Made of lustrous quality of black satin. A good fitting model with wide tucked and pleated flounce. Wednesday Bargain, each..... **79c**

**WOMEN'S WHITE SILK WAISTS, $3.50**
Made of extra heavy quality of Jap. silk. With the new Tuxedo collar and turn-back cuffs. Button trimmed. Wednesday bargain, each ..... **$3.50**

**$12.50 BLACK SILK SKIRTS, EA. $9.00**
Made of soft taffeta silk with pleating on sides, and trimmed with band of shirring. Regular, each $12.50. Wednesday bargain, each ..... **$9.00**

RICHARD HALL & SON LIMITED


# LETTER FROM LIEUT. SORSOLEIL

The following is an interesting letter from Lieut. Jack Sorsoleil, son of Mr. and Mrs. M. A. Sorsoleil, Toronto, formerly of Peterborough:

84th Squadron, R.F.C., France.
Jan. 13th, 1918.

My Dear People,—At this writing I am in the happiest mood possible because I received your own dear box and also because I shot down a 2-seater Hun within our own lines. This is my first and I have the proper spirit and enthusiasm. Your box was wonderful—everything in it is so useful. The flashlight is a beauty, and just what I needed. The scarf was also one of the best things you could have sent. I was glad to receive the sugar as we ran out of sugar in the mess to-day so I gave it into the mess for our meals. I am putting my Xmas cake on the table. The boys always put their eats in the mess an I am doing likewise. The candies, gum, nuts and medicine were also very welcome. I received at the same time five letters from Canada and among them one from Dad and one from Eugene.

Now, I think you would like to hear how I got my Hun. Five of us left the aerodrome in formation. At the Hun line and up north we sighted three 2-seater Huns working on the edge of our lines. We flew into the sun so they could not see us and crossed over into Hunland and came up from behind them. They caught sight of us and started for home. My leader and I dived on the first one and he spiraled down towards the ground. All at once I noticed one of the other Huns trying to get on my tail. Immediately I climbed and turned quickly to the right and got on his tail. Meanwhile our other three pilots joined us and chased the third Hun. Well, as I said, I was on his tail and he turned shortly to the left and in so doing his machine became too vertical and hung. As soon as I noticed this I straightened out my machine and brought both guns to play on him. This was at about 8,000 feet. He started to spin to the ground and I followed him down. He went out of the spin and went into a nose dive and into the ground about 300 yards behind our first lines. Our other chaps brought down the two other German planes, making three for us in our patrol. When we reached the aerodrome we found that Captain P—— had shot down a Hun scout. This made four for the day. We were just going into lunch when the Wing Commander and Brigade General came in. They had luncheon with us, and each of us who had bagged a Hun had a long talk with the General. He congratulated us on our work and then took Captain L—— and me to where I had shot down the Hun. The machine was a fearful wreck. I took the number off the tail and also one of the instruments as souvenirs. As we were sitting down to dinner General T—— sent us congratulations from England. Everybody was quite bucked up with the day's work.

Yesterday afternoon as we finished our work we saw one of our balloons shot down in flames. We saw the observer jump out and fortunately he escaped unhurt. After the German had done this trick, his engine cut out and he landed behind our lines. We all went to an aerodrome near at hand and saw the machine. Our mechanics wanted to go out and collect the bus I had shot down. The Captain told them it was not worth while as they would not get enough to make a fire.

I received parcels from Miss S. Throop and Miss Canfield. I am writing them to-night. Tell Eugene that he writes a fine letter. Give my love to all. Lovingly,

**Jack.**

# DOURO COUNCIL APPOINTS OFFICIALS FOR THE YEAR

Following are the minutes of the Douro Council meeting held Feb. 11th. All the members were present.

On motion the minutes of last meeting were read and confirmed.

Moved by M. Kennedy, seconded by R. Moloney, that the sum of $200 be raised locally for the purpose of defraying the cost of road construction to be borne by this township in the year 1918, to be spent in accordance with the provisions of the Colonization Roads Act.

Applications for the office of assessor for the year 1918 were received from Austin Allen, E. J. Galvin, Peter S. Moloney and William Condon.

Peter S. Moloney—Moved by R. Moloney and seconded by Geo. Hamilton, at a salary of $90.

J. E. Galvin—Moved by Geo. Hamilton, seconded by R. Moloney, at a salary of $85.

Austin Allen—Moved by M. D. Kennedy, seconded by Martin Coughlin, at a salary of $70.

William Condon—Moved by Martin Coughlin, seconded by M. D. Kennedy at a salary of $70.

Peter S. Moloney was appointed assessor for 1918.

By-law No. 851, authorizing the expenditure of $400 in accordance with the provisions of the Colonization Roads Act was read a first and second time.

By-law No. 852 appointing Peter S. Moloney assessor for 1918 was passed.

The following accounts were passed, viz.. Maurice Condon and Geo. E. Wilson, salary as auditors, $12.50 each; John W. Condon, 84 yards gravel, $8.40 Herb. Steckenrilir, balance of salary as caretaker of town hall, $2.00; P. G. Towns, salary as treasurer, $70; postage, $5.00, and making out financial statement, $5.00; clerk to procure six copies of Municipal World for use of Council, $6.00.

Moved by M. Coughlin, seconded by Geo. Hamilton, that Council adjorn to meet Monday, March 11th.

ANN PITTWOOD AS "PEG" IN "PEG O' MY HEART" AT THE GRAND NEXT THURSDAY

# PASTOR RUSSEL FOLLOWERS HAVING BAD TIME

## Charged in Toronto Under the War Measures Act

Four members of the International Bible Students Association, or followers of Pastor Russel's teachings, were arrested in Toronto and charged yesterday with having in their possession literature prohibited by Order-in-Council of the War Measures Act. The publication referred to was copies of a book or pamphlet entitled "Finished Mystery." The members are out on bail of $2000.

## BOOK ON GARDENING

**Government Publication on Last Year's Work at the Oak Hall Store.**

The Department of Agriculture has prepared and sent out a small booklet or leaflet, on the results of the home gardening movement in 1917. It is an interesting compilation. A limited number of copies have been forwarded for circulation, and those interested can get a copy from Mr. M. J. Maher, at Oak Hall, who has undertaken to distribute. Call for a copy while they last.

# Peterboro' Soldiers Arrive Home

## Several 93rd Men Among the List

Following is a list of Peterborough soldiers who reached Canada on Friday last. Nominal roll of Peterborough men arriving by hospital ship, Feb. 15th:

A/Capt. Martin Dunsford, 748 Water street.
195564 Pte. B. Beavis, 57th Bn.
195784 Pte. W. J. Cavanagh, 93rd Bn.
195093 Pte. W. J. Harran, 93rd Bn.
412478 Pte. F. Haylock, 39th Bn.
805238 Pte. A. Lock, 136th Bn., Millbrook.
195638 L/C. H. T. Mathison, 93rd Bn.
195730 Gnr. J. McLeod, 93rd Bn.
1063117 Pte. W. Saltern, 247th Bn.

## LIFE PRISONER'S FORTUNE HAS GROWN TO $128,488.

NEW YORK, Feb 19.—An inheritance of $50,000 left him by his mother 16 years ago while he was serving a sentence of life imprisonment for shooting a lawyer, is now worth $128,488.73 to A. J. Stephani, but he is allowed only $50 a month at the Dannemora State Hospital for the Criminal Insane, where he has been held 28 years.


**MURINE FOR YOUR EYES** Granulated Eyelids, Sore Eyes, Eyes Inflamed by *Sun, Dust* and *Wind* quickly relieved by Murine. Try it in your Eyes and in Baby's Eyes. No Smarting, Just Eye Comfort. Murine Eye Remedy At Your Druggist's or by mail, 50c per bottle. Murine Eye Salve, in Tubes 25c. For *Book of the Eye*—Free. Ask Murine Eye Remedy Co., Chicago.

**SAVE FUEL**
BY USING
**The Little Red Hot Heater**
The quickest acting and most efficient Electric Heater in the market.
Boils, Frys, Toasts or Heats. Guaranteed for one year. Very economical on electric current. Can be connected to any lamp socket.
Price $4.00. For sale by
The F. R. J. MacPHERSON CO., Ltd
Two Stores, 176-178 Simcoe st.

Renew your subscription.

**HOT CHOCOLATE**
We are making a Specialty of Hot Drinks during zero weather. Come in and let us prove to you that we can serve you a Hot Chocolate, that will warm you up, refresh and stimulate you as well. Also
HOT BOVRIL
HOT COFFEE
HOT TEA
HOT LEMONADE
all served in our Tea Room to your order. When you are out shopping, or driving, a good hot drink will ward off a chill and fit you better for duty.
**T. H. Hooper**
3 Stores { 327 George, Phone 169; 414 George, Phone 1342; Geo. & Dublin, Phone 291

**DR. DeVAN'S FRENCH PILLS** A reliable Regulating Pill for Women. $5 a box or three for $10. Sold at all Drug Stores, or mailed to any address on receipt of price. The Scobell Drug Co., St. Catharines, Ontario.

**PHOSPHONOL FOR MEN.** Restores Vim and Vitality; for Nerve and Brain; increases "grey matter"; a Tonic—will build you up. $3 a box, or two for $5, at drug stores, or by mail on receipt of price. The Scobell Drug Co., St. Catharines Ontario.
Sold by all drug stores.

*Neolin Soles Put on $1.75 per Pair*

Neolin
Better than Leather
*MODEL ELECTRIC SHOE SHOP*
*166 Simcoe Street*


# Don't Want The Band Instruments

(Continued from Page 5)

Council, and climaxed by the Council's refusal to make a grant to pay the rent. After all these months the Veterans are still without rooms, while the Ladies' Auxiliary is ready to furnish quarters as soon as they can be obtained.

Last night's meeting decided to take action at once and a committee composed of Comrades H. Kelly, H. Mann, A. Naish, R. H. Muir and P. Sturgeon was appointed, to act with the executive in securing suitable rooms as soon as possible.

Several members advocated increasing the monthly fees so that the Association should be independent of any out-side help, and one comrade suggested that if any contribution was to be accepted from the city it must be voluntary.

**A Vote of Thanks.**

A hearty vote of thanks was passed to Mr. and Mrs. R. J. Devey and all the members of "A Greek Slave" Company for their kindness in putting on that most enjoyable musical comedy for the benefit of the Veterans' club room funds.

Mr. C. H. Clementi wrote, offering the Association a picture for their new Club rooms and the gift was gratefully accepted, the secretary being instructed to send Mr. Clementi a vote of thanks.

One member was admitted into the membership of the Association.

At the request of Major Watt, the Veterans supplied a firing party for the funeral of Lieut. Boyd to-day.

# LIVE STOCK MARKET

TORONTO, Feb. 19. — Market steady, trade steady. Prices a little lower. Receipts: 232 cars; 482 cattle, 15 calves, 736 hogs, 55 sheep. Export cattle $12 to $12.50; export bulls $9 to $11; butchers' cattle, $10.50 to $11.50; butcher cows, $9 to $10.50. butcher bulls, $7.75 to $8.75; feeding steers, $8.50 to $9.50; sheep: ewes, $12 to $14; lambs, $18 to $18.25; hogs, fed and watered, $19; calves, $14 to $16.

## PEDESTRIANS SKIDDED

**Many Tumbles on the icy Walks Today—No Injuries Reported.**

This morning's rain, freezing as it fell during the early hours, multiplied yesterday's work of the sand brigade, and left a thin, keen surface of ice on the sidewalks that drove pedestrians into the broad highway. Many falls and sprawls and muscle wrenching contortions amused more fortunate persons who watched and minced their steps, realizing that their dignity, if not their limbs, depended upon exceeding circumspection. Elders, spured with creepers, dug themselves in safely at every step. Age begets not only wisdom, but stiff joints that require the protection of 'sharp shod' rubbers. A tumble, on the back streets, was disconcerting enough, but not so ruffling to one's temper as a spill on the main street, where the victims of the weather's vagaries perform their unpracticed stunts are assured of spectators who are more than likely to offer the comforting encouragement of the bromidic: "You couldn't do that again of you tried".


**Dandruff Soon Ruins the Hair**

Girls—if you want plenty of thick, beautiful, glossy, silky hair, do by all means get rid of dandruff, for it will starve your hair and ruin it if you don't.

It doesn't do much good to try to brush or wash it out. The only sure way to get rid of dandruff is to dissolve it, then you destroy it entirely. To do this, get about four ounces of ordinary liquid arvon; apply at night when retiring; use enough to moisten the scalp and rub it in gently with the finger tips.

By morning, most if not all of your dandruff will be gone, and three or four applications will completely dissolve and entirely destroy every single sign and trace of it.

You will find, too, that all itching and digging of the scalp will stop, and your hair will look and feel a hundred times better. You can get liquid arvon at any drug store. It is inexpensive and four ounces is all you will need, no matter how much dandruff you have. This simple remedy never fails.


# Fire Engine Is A Valuable Addition Says Mr. Elliot

## The Added Pressure May Have Been the Means of Saving the Block

Chief Grange yesterday received the following letter and a cheque for $25.00, a grateful acknowledgement from Mr. T. C. Eliot whose store and stock the Fire Department so efficiently defended from the fire of some weeks ago:

Chief Grange,
Peterborough Fire Brigade.

Dear Chief: As I intimated to you some weeks ago, I am now enclosing cheque to you. My intentions were good, but somehow delayed. We very greatly appreciated the vigor and skill and quick action you showed when fighting our fire.

When the high winds blew the long flames around the fire wall in front of the building, igniting the fourth story, and seemingly getting hold of the structure, we thought there was little hope of saving the building, but owing to your quick decision and equally quick action to add the pressure of the engine to that of the mains, the water left the hose with such force that it tore the slates off and allowed the water to get at the fire. This action of yours saved the block.

We think that the fire engine is a very valuable addition to your equipment. Please convey to the members of the brigade our thanks for their efficient work.

Yours gratefully,
T. C. ELIOTT.


ECZEMA ON BABY'S EAR.

Mrs. E. Clarke, Belmont, Man., writes: "My baby had eczema on her ear. The sore was very bad and nothing seemed to do her very much good. Hearing of the remarkable cure Dr. Chase's Ointment was making, we sent for some; and after the third application the sore began to heal. I am glad to say that it is quite well now and we give the credit to Dr. Chase's Ointment. We cannot recommend it's preparation too highly."

**OXY-ACETYLENE WELDING**
We are well equipped for Welding by this process in an expert and successful manner. Bring in your broken parts, or telephone and we will send
WILLARD BATTERY SERVICE STATION & BATTERY REPAIRS
**GRANT & THORPE** PRACTICAL ELECTRICIANS 418 GEORGE ST. PHONE 798

# NOTICE

**The R. Neill Co. are arranging for temporary quarters, and will announce them in this space in a few days, when they expect to open for business.**

**R. NEILL Co** LIMITED

639th Bargain Annex Event

# Bargain Annex Registered

Wednesday, February 20th, 1918

**35c FRAMED PICTURES—WEDNESDAY ANNEX 28c**—Framed Pictures, size 6 x 11. Religious and landscape subjects. Embossed green wood frame. Sell regularly 35c. Wednesday Annex .. **28c**

**"AMERICAN MAID" CROCHET COTTON, 9c Ball**—"American Maid" Mercerized Crochet Cotton. Numbers, in white or ecru. A splendid quality mercerized crochet cotton at an exceptionally low price. Wednesday Annex, ball ..... **9c**

**Note the Extra Big Leaders on This List**

**See Arcade Windows for Annex Leaders**

**LEADER**

**50c OVERALL PERCALE APRONS—WEDNESDAY ANNEX, 39c**

A ready-to-wear Overall Apron at a price less than cost of material. Light and medium colours, in neat striped and figured patterns. The same quality and style apron we have sold for years at a regular price of 50c. Wednesday Annex ..... **39c**

**LEADER**

**A GREAT ANNEX SALE OF BOYS' $1.50 COAT SWEATERS—WEDNESDAY LEADER, 98c**

Away less than to-day's actual factory price. These splendid quality Boys' Coat Sweaters at 98c. All are made with the popular winter style neck, and are especially suitable for wear under the coat. Have two pockets and double reversible cuffs. The colour combinations include grey with green, grey with royal blue, navy with grey, brown with tan, grey with smoke, grey with navy, grey with tan, and some entirely grey. Sizes 26, 28, 30 and 32, and all are excellent $1.50 values. A Great Wednesday Leader ..... **98c**

**MEN'S 75c ALL-WOOL HEATHER RIBBED SOCKS WEDNESDAY ANNEX, 49c PAIR**

If we bought these socks to-day the actual factory price is seven dollars and fifty cents a dozen. A splendid quality heather ribbed all-wool, seamless feet. Decidedly worth buying in half-dozen pair lots. Wednesday Annex, pair ..... **49c**

**FOUR HUNDRED YARDS 59c BLEACHED TABLE DAMASK—WEDNESDAY ANNEX LEADER, 43c YARD**

Another Wednesday Leader Bargain that could not be bought at the linen mills to-day at 43c. Full Bleached Damask, 56 inches wide. Good selection of patterns. Is special value at 59c. Wednesday Annex Leader .. **43c**

**EXCEPTIONAL VALUE IN WHITE COUTIL CORSETS—WEDNESDAY LEADER, 59c**

A new model P.C. Corset that could not be replaced to retail at 75c. An extra long corset, medium top, four rubber tipped hose supporters, front steel hook, lace trimmed. All sizes, 19 to 30. Wednesday Leader .. **59c**

**LEADER**

**FIFTEEN PIECES NEW 50c COTTON VOILES—WEDNESDAY ANNEX LEADER, 39c**

A remarkable Annex Leader Sale of new Cotton Voiles. Our regular 50c fine quality, in a selection of fifteen shades, including reseda green, helio, sand, black, pale blue, pink, navy, oyster grey, mauve, brown, apricot, flesh pink, white and rose. 38 to 40 inches wide. Wednesday Annex Leader ..... **39c**

**LEADER**

**65c IRISH EMBROIDERED AND BATTENBURG SCARFS AND RUNNERS—WEDNESDAY ANNEX LEADER, 48c**

A selection of four new patterns in 18 x 54 inch Scarfs and Runners. Suitable for dressers, buffets and tables. Irish embroidered, with scalloped edge and all-over Battenburg. All are regular 65c stock values. Wednesday Annex Leader, each ..... **48c**

**LEADER**

**BUY GOOD SIZE FLANNELETTE BLANKETS WEDNESDAY AT $2.19 PAIR**

Flannelette Blanket prices are advancing almost every week, and the blanket we will sell in the Annex Wednesday is now worth $3.00 pair. Best Canadian make, in white or grey. Good size. Wednesday Annex .. **$2.19**

**LEADER**

**25c YARD WIDE WHITE FLANNELETTE AT 17½c**

The quality Flannelette that is considered good 25c value throughout the trade to-day and could not possibly be bought to sell for less. A splendid weighty cloth. Full 36 inches wide. Buy your next season's requirements in the Annex Wednesday at ..... **17½c**

**LEADER**

**MEN'S $1.50 & $1.75 HEAVY WOOL UNDERWEAR WEDNESDAY ANNEX LEADER, 98c GARMENT**

Underwear value it will surely be most advisable to buy for next season. Heavy wool Scotch knit shirts and drawers. Odd lines, and not all sizes in each line, but a good assortment of sizes in the lot. All are regular $1.50 and $1.75 values. Wednesday Annex Leader, 98c

**18c PURE BLEACHED WHITE COTTON—WEDNESDAY ANNEX, 13½c**—We very much doubt if we could buy this cotton again to even sell at 18c. It is 35-36 inches wide, full bleached and splendid quality. Wednesday Annex ..... **13½c**

**NEW SHIPMENT CORN AND LAUNDRY STARCH—WEDNESDAY ANNEX, 2 for 25c**—Just the shipment our Annex customers have been waiting for. Corn and Laundry Starch. Full size packages. Wednesday Annex, ..... **2 for 25c**

**29c & 35c 2/1 RIBBED HOSE, ALL SIZES—WEDNESDAY ANNEX, 24c Pair**—Forty dozen Boys' and Girls' 2/1 Ribbed Hose. Every size from 6½ to 10, and regular prices are 29c to 35c, according to size. Guaranteed dye, seamless feet, and spliced heel. **24c Pair—3 Pairs 70c**

The GRESSMAN Company Limited


# VOCATIONAL TRAINING SYSTEM IS DISCUSSED

**Administrator of Vocational Work of Military Hospital Commission Speaks in Toronto.**

## MANY CLASSES OPEN

The system of vocational training for returned soldiers which is enabling men to learn new occupations and in many instances to go back into civil life prepared to earn more than they did before they enlisted was the subject of an enlightening address address by W. E. Segsworth, administrator of vocational training for the returned soldiers under the Military Hospitals Commission, before the Canadian Credit Men's Association in Toronto.

Mr. Segsworth stated definitely that learning a new trade would have no effect on a soldier's pension, and that whether pensioners or not returned soldiers were eligible for the re-educational courses.

The idea kept to the fore in the vocational training was to follow the lines of the man's old occupation so he would go back to his old environment. For example a bricklayer, prevented through injuries from following the same occupation might be trained to be an architect or draughtsman, a carpenter may become a cabinet maker, a line-man become an armature winder, or a moulder a pattern maker.

As many occupations are taught as possible among the returned men, otherwise there would arise competition difficulties.

**Small Number Blind.**

An investigation by the hospitals commission had shown that there had been 34 soldiers blinded by wounds and it was pointed out that this was a much smaller number than was generally supposed, one doctor in "guessing"—before the inquiry—having made an "estimate" of 1,000.

**Soldiers Not Exploited.**

An important point brought out was that although warned that soldiers would be exploited, the commission now had the men receive part of the training right in the factories of the country, with very successful results. Before this was done, however, an industrial survey was made.

hours of flying a day, which makes a distance of about 102,000 miles flown each day. This is equal to four trips around the earth.

"Considering the amount of flying, the percentage of fatal accidents is remarkably low."


**The Quinine That Does Not Affect Head**

Because of its tonic and laxative effect, Laxative Bromo Quinine can be taken by anyone without causing nervousness or ringing in the head. There is only one "Bromo Quinine." E. W. GROVE'S signature is on box. 30c.


# CONFLICT HAS BEEN SETTLED

**Wrangle Between Hospital Commission and Army Medical Service Appears to Be Settled**

Special to The Toronto Star and the Peterboro Examiner.)

OTTAWA, Feb. 19. — The conflict which has existed between the Military Hospitals Commission and the Army Medical Service of the Militia Department has been practically settled, though certain details are yet to be worked out. Generally speaking, however, the respective jurisdictions of the two bodies over returned soldiers have been pretty well defined, but it is denied that there has been any victory or win-out for either. Rather, it is stated an arrangement has been reached satisfactory to both and to all concerned. The Army Service Corps is to have full charge of all active cases in hospitals or institutions. The treatment of tubercular, epelptic or nervous breakdown cases in permanent hospitals, however, is to remain in charge of the Military Hospitals Commission, which is also to continue the work of vocational training and the preparation of men for civilian life.

The new alignment of jurisdiction is the outcome of a long series of clashes between the two bodies. This conflict was aired before the Returned Soldiers committee last session by Col. Marlow, and it was evident then that these conflicts would continue until such time as the functions of the two bodies were clearly defined. Practically only the employees of the Military Hospitals Commission who will be affected will be civil doctors at present employed in the care of active cases. Sir James Loughead will remain as head of the Commission.


**WANT ADS** will solve all "Help" problems. Users of Examiner Want Ads do not have to wait long for results. With its wide circulation among thousands of readers, one day's advertising is usually enough to bring the required replied. For Examiner Want Ads see page 6.

**Skin Sufferers**

You will sigh with relief at the first magic touch of D.D.D., the soothing wash of oils. Many of our customers thank us for this advice. You will, too. Try D. D. D. to-day. We guarantee it.

For sale by McDermid and Jury, and E. L. Payne, druggists, Peterboro.

**D.D.D. The Liquid Wash**

**East City Popular Grocery**

***Fish and Fruit Store***

Come in and shake hands with Economy, which meets you at every turn, to help keep down the high cost of living.

GROCERIES— Everything usually found in a well stocked grocery store.

FRUITS—Oranges, Lemons, Apples, Dried Fruits and Canned Goods, Hothouse and Garden Vegetables.

FISH—Fresh Sea Salmon, Haddock, Halibut, White Fish, Haddie, Ciscoes, Smelts, Herrings, Kippers, etc. Extra supplies for Lent.

**THOS. ANTHONY**

91 Hunter St. East. 'Phone 895.


# EXTENSIVE RAIDS CARRIED OUT ON WESTERN FRONT

**Prisoners Were Taken in All Raiding Operations—Canadians Participated**

(Canadian Press Despatch)

LONDON, Feb. 19.—(Official)—An extensive raid was carried out by British troops last night on the Flanders Front in the Southern section of Houthoist Wood. Two other successful raids, one in the region south of Lens, was carried out by Canadian troops and the other on the old Arras front in the neighbourhood of Epehy. Prisoners were taken in all these raids. The Flanders raid was particularly an important affair, resulting in heavy casualties to the Germans.

**ARTILLERY ACTIONS.**

(Canadian Press Despatch)

PARIS, Feb. 19.—(Official)—Violent artillery actions occurred during the night in the region south of the Forest of St. Gobain, in the sector of Chavignon and northwest of Bezonvaux.

There is nothing to report from the remainder of the front.

**AEROPLANES SHOT DOWN.**

(Canadian Press Despatch)

LONDON, Feb. 19.—(Official)—Ten German aeroplanes were brought down and six more were disabled by the British airmen in Flanders, Sunday.

**RAIDING OPERATIONS.**

(Special to the Examiner and Star)

LONDON, Feb. 19. — Successful raiding activities over a wide front were reported by Field Marshal Haig to-day. Irish troops entered the enemy trenches southeast of Epehy and in the neighbourhood of Guillemeont bringing back a few prisoners," Haig declared.

South of Lens the Canadians took five prisoners in a raid. The Lancashires, Borderers, and Yorkshires raided a wide front in the southern portion of Houthoulst Wood, killing a large number of the enemy, taking twenty-seven prisoners and capturing a machine gun.


**CLEANING, PRESSING, AND REPAIRING.**

'Phone 1416 for Cleaning, Pressing, and Repairng. Goods called for and delivered promptly. Mrs. Read, 159 Rubidge Street. dtf-7

*"It's Confidence That Does It"*

**Canned Fruits**

Dove Brand Plums, Lombards and Green Gages, in 20c. tins.

Blueberries, in 17c. tins.

Dove Brand Flemish Beauty Conserve Peaches, in 25c. tins.

Garden City Pears, in 18c. tins.

Hygeian Brand Yellow Peaches, in 17c. tins.

Niagara Brand Yellow Peaches, in 25c. tins.

**Porter S. White Co.**

334 George Street

PHONE 206


## The Girl Who Said Bad Words

By F. A. MITCHELL

(Copyright, 1917, Western Newspaper Union.)

In trying to produce an effect on a child the reverse is brought about by overdoing the matter. Nagging children to a certain behavior, trying to keep them up to a certain standard of morals, often produce a diametrically contrary effect.

When I was a boy I remember one day passing a girl's school just as the pupils were starting out to walk under the supervision of a couple of as straightlaced-looking teachers as ever I beheld. One little girl about seven years old, with heavenly blue eyes, arrested my attention.

A few days later I walked by this school again. This time the children were playing in the grounds at recess. The school was surrounded by a high wall, the only opening being the gateway.

One of them must have offended a playmate, for suddenly there came forth, in the sweetest of voices, a volume of rough words which quite shocked me.

I passed on to the gateway and these children were chasing each other in the same direction, for I saw them pass, and one of them let forth at the time a harsh expression.

Horror of horrors! She was my little angel.

When I was about eighteen I was shocked a second time in a similar manner. But this time the effect was not so dreadful because I had learned by my own experience that goodness we attempt to force into a youngster usually comes out badness. My parents were very anxious that I should take a high grade at school. While I was a little fellow they let me alone and I did excellently; when I grew older and they began to nag me I fell off and sank to a low rank in scholarship, though I confess there were other causes for my retrogression, the principal of which was the development of a taste for literature.

Well, this second shock was this: I had called at a house to see a chum of mine. While waiting for him to come down to see me someone was practicing in an adjoining room at singing. There was a certain turn in the song that she could not execute correctly. When she failed on the sixth attempt, there was an explosion of vexation worthy of a driver of an army mule team. The voice in which the words were uttered was as sweet as they were harsh.

When the great world war came on my father turned out to be a pacifist. I, on the contrary, believed that it was our duty as well as our interest to assist the allies. On the American declaration of war, he did everything he could to persuade me to refrain from enlisting, but he had made me a soldier by his very opposition to my views. After a bitter argument one morning I went to a recruiting station and offered myself for a recruit. The ambulance corps being popular, I chose that branch of the service.

One day, when we were out picking up the wounded, I was hit by a piece of shrapnel and put into the ambulance myself. I was carried to a base hospital, where my wound was dressed, and I was stowed away for a couple of months to recover.

Everybody knows that women of all ranks of life went to France and Belgium as well as the other countries engaged in the war to nurse sick and wounded soldiers. I was quite interested in noting the different women who were nursing about me. They were of all nationalities and grades. Those in the hospital where I was were chiefly French and Americans. The English nurses naturally went to nurse British soldiers. The nurse who was assigned to take care of a part of the invalids in my ward was a high-bred dame working with others of her class as well as some of less refinement.

I made every excuse to get her to linger beside me and chat with me. One would suppose by the length of time I thus detained her that I needed more attention than any other man in the ward. However, I did not succeed in enticing her from the other patients, for she served all alike, and I verily believe that every one of them was in love with her.

One day after a battle my Madonna was placed in charge of the overcrowded ward. A great change came over her at assuming the responsibility. She showed herself a true administrator. Suddenly, when two nurses hastening in different directions collided and sent hot broth over a newly wounded man, she sent forth a torrent of words not at all in consonance with her serenity and sweetness.

This was the third time I had heard such words spoken in a delicious feminine voice. It rushed upon me that the three were one.

As soon as I could get her attention I told her the story I have told here, and she confessed that she was the child in the schoolyard and the young girl practicing on the piano. She had had good behavior so impressed upon her as a child that she had used bad language in revolt. Since then the habit was liable to crop out whenever she was sorely disturbed.

When I left the ward every man in it envied me, for I had captured the Madonnalike girl who had been made too good when a child.


**Embarrassing Hairs Can Be Quickly Removed**

(Beauty Culture.)

Hairs can be easily banished from the skin by this quick, painless method: Mix into a stiff paste some powdered delatone and water, spread on hairy surface, and in two or three minutes rub off, wash the skin, and it will be free from hair or blemish. Excepting in very stubborn growths, one application is sufficient. To avoid disappointment, buy the delatone in an original package.

**Cement Lime**

Hard Wall Plaster
White Rock Finish
Mortar Color
Plasterer's Hair
Plaster Paris

FOR SALE BY

**Thos. A. Rehill**

210 Wolfe Stree

Near C.P.R. Station

Phones Office 245; House 1372

**Buy Your Furs Now For Next Season**

And effect a large saving. It will pay intending Fur purchasers to see the large reductions we are offering, and buy for next season, as all lines of Furs promise to be much higher next year.

**W. E. LECH**

Manufacturing Furrier and Hatter

336 GEORGE STREET NEAR SIMCOE ST


## GOVERNMENT OWNERSHIP

**Wall Street Journal Comments on Cost to Canada**

It has been estimated the taxpayers of Canada in forty-seven years have lost $268,000,000 in operating the 1,736 miles of road known as the Intercolonial and Prince Edward Island lines, without any allowance for taxes collectible had they been privately owned. This is in addition to $112,600,000 officially given as the capital cost of these roads. The thirty-two-mile Windsor branch of the public road, under Canadian Pacific management, from 1881 to 1914 earned $662,000 net, or more than one-third of all net earnings of the Intercolonial since 1867.

Determined by the attitude of successive governments toward public operation, it would seem the craving for control was rather sharpened by a record of twenty-five annual deficits. Certainly there has been no marked development toward a change to private management—not even of the portions of the Intercolonial contiguous to the Windsor Branch. The results of inefficient service may prove harmful to shippers and burdensome to taxpayers, but no Government has yet shown a disposition to relax operating control. If the Manitoba taxpayers got nothing from Intercolonial, the Quebec taxpayers will get nothing from Hudson Bay Railway.

Canada has a highly representative and responsible form of Government, at least as amenable to orderly public opinion as our own. Its oldest public railway originated in circumstances of apparent general interest, having very much of the argumentative force under which public operating control is now enlarged on this side of the line over other things beside railroads.

There is one moral for both countries. Political operating control of any form of business or finance is much easier to grant than to resume. When it becomes necessary to consider it, neither a parliament nor a congress can afford to measure the extent of the powers created by the intentions, no matter how good and unambitious of the Government for the time being.—Wall Street Journal.


**Renew Your Subscription to "Examiner"**


# FRANK HEFFERNAN QUITS THE NEW YORK WANDERERS

New York, Feb. 19. — The New York Wanderers hockey team defeated the Boston Navy Yard seven here last night by a score of 5 to 2. Three extra periods were necessary.

The Wanderers were strengthened by the addition of McKinnon, formerly of the Boston Arenas, who was hurriedly called to California yesterday on business. Heffernan had been shifted to rover, and was playing the best hockey of his career till Heffernan's shoes succesfully.


**WHOOPING COUGH.**

Mr. Arthur Hainge, Ashton Farm, Perley, Sask., writes: "Two years ago whooping cough was very bad in this part of the country; our eight months old boy caught it and had a very severe attack. A neighbor advised the use of Dr. Chase's Syrup of Linseed and Turpentine and we gave it and nothing else with splendid results. When the older brother took the whooping cough we used this medicine promptly and prevented serious trouble, as the cough passed off in two or three days."

For a GOOD JOB of

**SHOE REPAIRING**

Good Shoe Laces, Rubber Heels, Insoles & Shoe Dressing. Try

**JAS. H WHATLEY**

523 GEORGE STREET

**Cut Glass**

*There is sure to be on your list of friends some one you will like to send an exquisite present.*

***A Piece of Cut Glass***

*is ever a welcome gift, whether it be large or small. An inspection of our genuine stock will be a pleasure*

**SCHNEIDER'S**

JEWELLERS

367 George Next Turnbull's

*Marriage Licenses Issued*

STORE HOURS:
8.30 a.m. to 6.00 p.m.
SATURDAYS:
8.30 a.m. to 9.00 p.m.

# TURNBULL'S

"EVERYBODY'S GOING TO THE BIG STORE"

BY COMING EARLY, You are assured of the best Choice of the articles Advertised.

## Values of Unusual Merit, Wednesday

### New Spring Dress Goods Arriving Daily

*Four carefully selected lines from those already in*

**Covert Cloth, $1.00 yard**

40 inches wide, in colors grey, mastic, old rose, Burgundy and brown. Wednesday, Special, yard ..... $1.00

**Whipcords, yard 90c**

All new Spring shipments, in colors, grey, fawn and brown. Wednesday, special, yard ..... 90c

**Dress Goods, yard 50c**

Checks, Tweed Effects, Coverts and Serges, in colors, brown, greys, blue and fawns. Wednesday special, yard.. 50c

**Poplins, yard 60c**

In Black, Old Rose, Fawn, Grey, Brown, Green, Alice and Pekin Blue. Wednesday, speical, yard ..... 60c

### Final Clearaway of Underwear

MISSES WOOL AND COTTON VESTS AND DRAWERS—Sizes 30, 32. Regular 75c for 63c. 2 for ..... $1.25

LADIES' LIGHT WEIGHT VESTS—Come in short or no sleeves. Wednesday, special ..... 20c

LADIES' COMBINATIONS—Odd sizes, light weight cotton. Regular $1.00, $1.25, for ..... 75c

Children's Heavy Wool and Cotton Vests and Drawers. Wednesday Special, for ..... each 55c

### 3 Specials for Wednesday in Handkerchiefs, Handbags and Ribbons

LADIES' CROSS BAR MUSLIN Handkerchiefs, each ..... 5c

LADIES' LEATHER Hand Bags and strapped back purses ..... 79c

TAFFETTA RIBBON — 3 in. wide, in green, black, copen, sky, pink, red and navy and white .... 11c

VOILES — White ground, mauve, Pink, rose, green, and blue stripes. Some of the most favored materials for blouses yard .... 45c

SILKETTE — A beautiful, fine weave, plain grounds, Grey, Corn, Alice and Navy Blues, Pink, White and Fawn, 36 inches wide yard ..... 55c

### Our Special Value Flannelette

**20c Yd.**

*In a good assortment of patterns, in light and dark stripes, Special quality WEDNESDAY ...* 20c

LONG CLOTH — A nice soft finish, 36 inches wide; regular 18c. Wednesday, yard .... 15c

HOSPITAL GAUZE — A good width. Regular 10c yd. Wednesday, yard .... 8c

HORROCKSES FLANNELETTE — We make a specialty of these goods for Wednesday, in pure white Flannelette, in twilled or plain. A full yard wide. Yard .... 45c

GLOBE WASH BOARDS Special ..... 33c

CEREAL COOKERS—Best quality grey granite — both sauce pans can be used separately and each holds 5 quarts. Regular $1.60. Wednesday ..... $1.10

### These Are Busy Days in Basement

ELECTRIC IRONS—"Canadian Beauty" make—Finest on the market—fully guaranteed ..... $4.00

BOWLS—Blue band patterns. Three sizes. Worth to 10c ..... 5c

TUMBLERS — Plain glass. Regular 75c doz. Wednesday ..... 48c

BLUE WILLOW CHINA BREAKFAST PLATES — Tuscan china. Regular 48c. Wednesday, 3 for $1.00

BREAKFAST AND SOUP PLATES — Plain white, worth $1.50 dozen. Wednesday, doz... 65c

CLOTHES LINES — Reg. 25c. One hundred feet long. Wednesday ..... 18c

PASTRY BOARDS — Two sizes. Wednesday, Special, 59c and ..... 69c

SAUCE DISHES — Plain white semi-porcelain. Regular price, 50c dozen. Wednesday, doz... 35c

SNOWSHOVELS.. 58c

### New Imported and Domestic Wash Fabrics

**A strikingly beautiful Display of New Cotton Fabrics Gorgeous in Color, Exquisite in Weave**

NEW SPRING GINGHAMS large and small plaids, stripes and small checks, in all colors. Prices running from 19 to 39c

Grosgrain Chambray—Heavy quality for Children's Suits and ladies' house dresses—grey, light, medium and dark shades in blue. Yard ..... 25c

THE NEW DIAGONAL CORD—Plain colors, rose, dark green, fawn and grey, Tweed effect, 36 in. wide. Yard ..... 49c

PRINTED VOILES — In crepe effects in small patterns, pink, mauve, blue, grey and corn shades, 40 inches wide. Yard ..... 45c

### Some Special Values in Housefurnishings

**Curtain Scrims**

One special table, loaded with strong wearing scrim, some with colored border, others with plain, fancy, hemstitch in ecru, cream or white. Will make fine curtains for the bedroom. Regular 25c. Wednesday yard ..... 17c

**Goose Neck Curtain Rods**

50 only to sell on Wednesday at a low price. Well made brass extension rods for windows, having rounded ends, which allow the curtains to drape gracefully to the frame, shutting out the side light. Fit any window from 26 inches to 50 inches wide. 2 specials:

Single Rod. Reg. 40c. Wednesday ..... 24c
Double Rod. Reg. 65c. Wednesday ..... 39c

**Heavy Axminster Rugs**

Ten Rugs, in two sizes only of these heavy-grade Axminster Rugs, with a deep thick pile and lustrous finish. Come in all the known Oriental designs and colorings. Suitable for any room:

3 x 3½. Regular $48.00. Wednesday ..... $36.00
3 x 4. Regular $55.00. Wednesday ..... $41.45

**Japanese Matting**

Extra fine quality with strong cotton warp, 100 warps to the width. Plain and figured designs; strong and durable. Suitable for bedrooms, etc. 36 inches wide. Reg. 35c. Wednesday, yard ..... 24c

**Fancy Curtain Nets**

Several pieces of good quality Curtain Nets, in a good choice of all-over patterns. Can be used in any room. White or ivory, 40 to 45 inch wide. Reg. 35c Wednesday, yard ..... 24c

**Marquisette Curtains**

25 pairs of fine quality Marquisette Curtains for Wednesday's selling. Even woven mesh centre, trimmed with neat insertion or lace edge, with hemstitched finish. In cream or white, 2¼ yards long. Regular $3.00. Wednesday, pair ..... $2.29

**Ingrain Mats**

Just the kind of mat for bedrooms or bathrooms. Made in two tone, all over designs, in blues, browns, or greens. Size 27 x 54. Will lie perfectly flat. Reg. $1.35. Wednesday each ..... $1.09

Mail and Phone Orders Filled Promptly.

# TURNBULL'S

THE BIG STORE

Mail and Phone Orders Filled Promptly.


## His Mistake

By OSCAR COX

(Copyright, 1917, Western Newspaper Union.)

In the hall of a pleasant home in a lonely western town stood two brothers conversing. "Can't you make up your mind to come, John?"

The one addressed hesitated for a long time, then said, "I can't do it just now, Carl. I know you are right in going to offer your services to the United States, but something holds me back yet."

"I fear, John, it is Hulda's influence."

"Yes," said John, "I admit her influence."

"I don't understand her," continued Carl. "Her father is a splendid citizen. Her only brother is already at the front. How can you explain it, John?"

"Well, you see, Carl, you have been away from home so long you don't know about the influence Hulda's mother exerted over her. From the time the war broke out she was strongly pro-German."

"Have you confessed your love for her yet?" said Carl.

"No, but I plan to try my luck today."

The brothers parted with a warm handshake.

His love for Hulda Brown, an unusually pretty girl, was the one great thought that possessed the mind of John Morse. He was willing to make any sacrifice for her.

He had been backward about asking her to be his wife, for his great love made him fearful of himself and what his answer might be, yet surely Hulda had given him reason at times to make him think she had more than a merely friendly affection for him.

John mounted his horse and in a couple of hours reached the Brown farm.

It was just beginning to get dusk as he dismounted from his horse and made his way to a summer house where he was quite sure he would find Hulda alone.

All was silence till just as he neared the spot voices came to his ear and he stopped almost mechanically. It was the voice of Henry, her cousin, and, looking in, John saw him with his arm round Hulda, kissing her and saying, "Have good courage, dear little woman; I will be back to you soon."

The man near the summer house heard the words and they were like a stab to his heart. Then, with a heavy sigh, he turned away and remounted his horse.

The next day John offered himself for enlistment in the United States army and soon after entered a training camp, where the busy days and hard life helped to dull the pain.

As time passed on Hulda became day by day more unlike her usual happy self, till her father, noticing her pale face and languid ways, put his wit to work to find something to interest her.

The father persuaded some of Hulda's most intimate friends to get her interested in Red Cross work.

Then came the sad news from the front. Hulda's brother had been wounded and was in an English hospital.

After a little pleading with her father, Hulda was allowed to depart immediately for London.

On her arrival she found her brother so much improved that he was to return to the front in a week's time. Hulda, however, determined to remain in London and pursue her Red Cross work.

For many months new contingents of American soldiers had been passing from the United States to France, among them the two brothers, John and Carl.

John soon became conspicuous for his daring and bade fair to be rapidly promoted.

In an attack near Ypres during the night a party of American soldiers, led by John, penetrated a lonesome house. Suddenly they were attacked by a big force of German soldiers, who poured up from a concrete cellar. All looked pretty blue for the Americans, but such was John Morse's courage that he inspired the others, and in a marvelous hand-to-hand struggle the American soldiers fought their way clear of the Germans, not one being taken prisoner.

In a dugout entered by John he found one American prisoner, half starved, whom he carried to the rear.

As he was bending over the man to examine into his condition, a bomb exploded near by and both men were hit by shrapnel.

They were sent to a hospital in England to convalesce, and while on the transport John discovered he had saved the life of Hulda's brother.

The hospital life which John dreaded was transformed almost into a paradise the evening of their arrival, when their nurse in charge, looking most bewitching in her costume, appeared, and Hulda Brown and John faced each other in mutual surprise. John could simply gasp, "Hulda!" She quickly dropped to her knees beside his bed, and looking into each other's eyes, the whole story was told. Later on she asked John why he had left her with no goodby. He then told of what he had seen in the summer house and the suffering it gave him. "Why, you foolish John," she said. "Cousin Henry and I are more like brother and sister than cousins and he was bidding me goodby before starting for the front."

IT IS TIME to quit advertising in the newspaper when it is time to quit selling.


# ADAMS BLACK JACK

They're chewing it now from one end of Canada to the other, because they like the unusual, long-lasting flavor and because a stick a day keeps illness away.

# ADAMS

Pure Chewing Gum


## RED CHEVRON FOR CANADIANS

(Special to The Toronto Star and The Peterborough Examiner.)

OTTAWA, Feb. 19.—The Original First men returning to Canada are entitled to wear a Red Chevron on their sleeves, with an additional Blue Chevron above for every year's service at the front. This is in conformity with the British practice which permits men who have been in France during any part of the period covering Mons and the Marne to wear the Red Chevron with a Blue for every additional year's service thereafter. Those who reached France after that period wear only the Blue Chevron. The British distinguishing mark is based on active service.

Canadians copied it with a difference. It was decided that men of the Original First should be entitled to wear the Red Chevron, naturally it was intended that the privilege should be extended to such of the firsts as had been on actual service in France in conformity with the British system. But here Argyle House, which is the Canadian headquarters in England, got busy. Argyle House is full of men who never smelt powder. Many of them crossed over to England with the Original Firsts, but have never crossed to France. Nevertheless the desired privilege of wearing the Red Chevron, which in the British service designated only men who had borne the brunt at Mons or the Marne, and which, in the Canadian service, was meant to designate only members of the First Contingent who had actually seen service in France. So it was arranged that the Red Chevron should be worn by each and every members of the First Contingent which sailed from Canada in 1914. This is why men of the Original First returning from the battle line to Canada are not wearing the Chevron, though they have every right to do so. The fact that men with soft jobs in Argyle House have the same right has robbed the Chevrons of their status. As a matter of fact, that circumstance bids fair to rob the Mons and the Marne Chevron of its glory.

## Performance Of New Fire Truck

**Engine Negotiated Most of the Steep Hills in the City**

The new chemical engine and hose waggon made its debut yesterday afternoon in Peterboro, and took every obstacle, including icy roads and steep inclines without a hitch until the Isolation Hospital hill was reached—and there the machine baulked. No efforts from the 15 gallon gasoline tank would spur her on and she sank deeper and deeper into a snow drift, four feet deep. The Board of Health Committee, who were aboard, had to "go over the top" on foot to complete their inspection of the hospital. Otherwise than that slight mishap, which necessitated digging the engine out and sliding her off on planks, everything went smoothly. No other hill in the city was too steep, and the Fire, Water and Light Committee, who also enjoyed a joy ride about the city, expressed themselves entirely satisfied with their latest purchase.

THE ENGINE'S EQUIPMENT.

The engine carries a forty gallon copper chemical tank, with 200 feet of 3-4 inch hose attached. This would extinguish any ordinary fire, but in case of emergency, 1,500 feet of 2 1-2 inch hose for water protection, a 20 foot solid extension ladder, a 12 foot roof ladder, and a pike pole are carried. Her searchlight equipment is the best that money could procure.

CHIEF PLEASED.

The chief is delighted with his latest fire fighter, and is busy learning with his men the use of the engine from an instructor sent from the La France Engine Co. The engine is in full sail, awaiting a call, without which the Chief will arrange for a demonstration bonfire shortly.

## GERMANS ARE STILL ADVANCING IN RUSSIA

Canadian Press Despatch:

**LONDON, Feb. 19.—Russia is now forced to sign peace upon conditions proposed by Germany, says an official Russian statement received here today.**

**VIENNA, Feb. 19.—A German army group, under the command of General Alexander Von Linsingen, has occupied the Russian towns of Dvinsk and Lutsk, in Volhynia, without fighting. The Russians attempted to blow up the bridge across the Dvina River.**


## Few Drops on a Corn or Callus

**Instantly stops pain and they lift right off with fingers.**

This tiny bottle holds the wonder of wonders. It contains an almost magical drug called freezone. It is a compound made from ether.

Apply a few drops of this freezone upon a tender, aching corn or a hardened callus. Instantly the soreness disappears and shortly you will find the corn or callus so shrivelled and loose that you just lift it off with the fingers. It doesn't hurt one particle.

You feel no pain or soreness when applying freezone or afterwards. It doesn't even irritate the skin.

Just ask in any drug-store for a small bottle of freezone. This will cost but a few cents, but will positively rid your poor, suffering feet of every hard corn, soft corn, or corn between the toes, or the tough calluses on the bottom of feet.

Women! Keep a tiny bottle on the dresser and never let a corn ache twice.


## FOOD CONSERVATION IN PETERBOROUGH

The National Council of Women of Canada has been asked by the Food Commission to take immediate action, and to do all within the power of its far-reaching organization to aid in educating the public as to the absolute necessity of food conservation, food substitutes and food production.

Acting on a request therefore, from the National Council, the Local Council of Women of Peterborough have already launched a campaign for the purpose above mentioned.

The following central committee has been appointed:—Mrs. Morris (convenor), Mrs. Harstone, Mrs. Stevenson, Mrs. F. C. Neal, Mrs. J. Johns, Mrs. T. Cruikshank, Mrs. Medd, Mrs. Gallivan, Mrs. C. E. Jamieson, Miss Lynch, Mrs. Mowat, Mrs. Parsons.

**Sub Committee.**

One sub-committee, under the convenorship of Mrs. Medd, has already met the Board of Education in an effort to see if the children cannot be reached through the schools and inspired to take an interest in gardening. An exhibit could be held in the autumn and prizes given. It is surprising what children can do when properly guided, and given sympathy and appreciation by their elders.

Another part of the work is that of presenting the object of the campaign to every society of women in Peterborough. This committee is convened by Mrs. J. John, and already each President has been interviewed, and arrangements made for speakers to present the matter fully.

As willingness to help is being met with on all sides, and this is well, for only by hearty, sympathetic co-operation can worth-while results be achieved.

It was hoped to have Mr. Norman Somerville to address a mass meeting before this, but owing to illness, Mr. Somerville has had to give up his work for a time. However, arrangements are being made for some other good helpful speakers to come to us very soon.

Still another sub-committee is looking into the matter of demonstrations in cooking and other matters pertaining to household economics.

As a further aid, the newspapers have very kindly and generously offered their columns for presenting material on these all-important subjects of conservation and production. Not that they have not already given freely of their valuable space for anything calculated to educate the public on these important subjects, but an effort will be made to make the material in this space especially applicable to local conditions.

Nothing is done or written in anything but an humble spirit, in hopes that the food situation may be made a personal responsibility of the utmost seriousness to every woman in Peterborough and the surrounding country.—B. F. R.


NELSON'S VICTOR EESON

Record Exchange Office
172½ Hunter
Bell 'Phone 229.

COLUMBIA RECORDS

# CASH BARGAINS

Every day is Bargain Day at Lillico's, because he sells for Cash. Orders of $1.00 or more delivered anywhere in the city. Call or 'Phone.

**WEDNESDAY SPECIALS**

Wednesday is our EXTRA day. Your cash buys far less here any time, but watch for our Wednesday's snaps as additional money savers. For tomorrow:

Egg-o- Baking Powder—
12 oz., regular 30 cents ..... 24c
1 lb., regular 35c ..... 27c
Cleveland Baking Powder, 1-2 lb., regular 30c ..... 26c
Jersey Cream Baking Powder, lb., regular 30c ..... 22c
TELFORD BISCUITS—Lady Demonstrator, for two days, Feb. 20 and 21. Special prices for the two days.

**J. E. LILLICO**

CORNER PARK and CHARLOTTE - - - PHONE 492

BRYANT, DUNN & CO.'S PARTIAL PAYMENT PLAN

Booklet—1918 edition—is now in the printers' hands. Write for a copy. Its mission is to teach, to inform, to assist in your daily advancement in investment efficiency.

FOR AN INVESTMENT GEM, BUY A VICTORY BON D

BRYANT, DUNN & CO.

BROKERS.
CANADIAN PACIFIC BUILDING, TORONTO.
Direct Private Wires to our Montreal and New York Offices.

Advertise in the Examiner

# THE WORLD OF SPORT

## De La Salle Sure Of Championship Now Their Supporters Say

Charlie Good says in the Toronto News:

At least one, and perhaps two, O.H.A. finals will be staged in Toronto this season, judging from the developments of late. Either the Dentals or Crescents will meet Kitchener in the senior play-off, and it is more than likely that De La Salle will qualify in the junior division. The green shirts last night proved that they could play as well on foreign ice as at home by taking the measure of the Peterborough "kids" handily in their first out-of-town fixture. Some of their admirers were a little dubious as to the ability of the team to perform away from their favourite surface, but De La Salle came through the ordeal with flying colours when put to the test. They should have no difficulty in maintaining their advantage in the return game next week. Manager Deacon was so impressed with the all-round play of his pets that this morning he confidently predicted that De La Salle would not lose another game this season. "When we beat Aura Lee we disposed of our hardest opposition," he declared. "The others should be easy."

## STANDING AND AVERAGES OF CITY TEN PIN LEAGUE

Following is the standing of the teams in the ten-pin league, played at the Water street alleys, up to Feb. 9th:

THE STANDING.

| Name | Won. | Lost | P.C. |
|---|---|---|---|
| DeLaval | 21 | 6 | .778 |
| Printers | 17 | 10 | .630 |
| High Rollers | 16 | 11 | .593 |
| Centrals | 13 | 14 | .481 |
| West Ends | 12 | 15 | .444 |
| C. G. E. | 12 | 15 | .444 |
| Grocers | 11 | 16 | .407 |
| The Macs | 6 | 21 | .222 |

Following are the individual averages:

| | Games. | Ave. |
|---|---|---|
| Dawson, Centrals | 23 | .184 |
| Henderson, Printers | 27 | .180 |
| Solomon, High Rollers | 27 | .179 |
| Anderson, Printers | 27 | .175 |
| Phillips, Centrals | 16 | .171 |
| Cairns, Printers | 24 | .170 |
| Fielder, C. G. E. | 27 | .170 |
| Hayes, the Macs | 3 | .169 |
| Mills, C. G. E. | 6 | .168 |
| Williams, West Ends | 12 | .167 |
| W. Fitzgerald, De Laval | 27 | .166 |
| Kelly, High Rollers | 24 | .166 |
| Barrette, De Laval | 24 | .165 |
| A. Fitzgerald, De Laval | 24 | .165 |
| Weber, Centrals | 24 | .165 |
| J. Green, West Ends | 3 | .164 |
| Westfall, Printers | 9 | .162 |
| Carter, De Laval | 21 | .161 |
| Smith, Printers | 21 | .160 |
| McDonnell, the Macs | | .160 |
| Pidgeon, Centrals | 18 | .158 |
| Heaslip, High Rollers | 17 | .157 |
| Patterson, High Rollers | 12 | .157 |
| Thompson, West Ends | 24 | .156 |
| Galbraith, West Ends | 9 | .156 |
| Heard, Grocers | 2 | .156 |
| Fitzpatrick, Grocers | 16 | .155 |
| Byers, De Laval | 21 | .154 |
| Earl, C. G. E. | 22 | .154 |
| Jackson, C. G. E. | 2 | .154 |
| Langley, C.G.E. | 24 | .153 |
| Thomas, High Rollers | 27 | .152 |
| Gillespie, Grocers | 24 | .151 |
| Outram, Grocers | 9 | .151 |
| Lush, High Rollers | 9 | .151 |
| A. Ross, the Macs | 20 | .150 |
| Ruiter, De Laval | 18 | .150 |
| Lawrence, Grocers | 6 | .150 |
| Somerville, C. G. E. | | .149 |
| Moffattt, Centrals | 15 | .149 |
| Seaton, C. G. E. | 15 | .149 |
| Whittaker, Printers | 3 | .149 |
| Routley, West Ends | 26 | .146 |
| R. Ross, Grocers | 27 | .148 |
| Mitges, Centrals | 3 | .145 |
| Boyd, Grocers | 18 | .144 |
| Laplante, High Rollers | 9 | .144 |
| Hair, West Ends | 13 | .143 |
| G. Green, West Ends | 18 | .142 |
| Shirley, C. G. E. | 15 | .141 |
| Cocks, C. G. E. | 27 | .140 |
| Roberts, the Macs | 18 | .139 |
| Moore, High Rollers | 4 | .138 |
| Sullivan, the Macs | 24 | .137 |
| Lacheur, Printers | 21 | .136 |
| Matthews, Centrals | 7 | .135 |
| Heard, A., the Macs | 6 | .135 |
| Shook, the Macs | 9 | .130 |
| Jardine, C. G. E. | 3 | .130 |
| Dolan, the Macs | 3 | .127 |
| French, the Macs | 6 | .121 |
| Caros, the Macs | 6 | .121 |

## CURLING

Scheduled games unplayed to-night will be arranged by the committee. It is hoped that the schedule will be completed this week.

Last night's games resulted as follows:

| | |
|---|---|
| E. Walton | Capt. Morrison |
| J. F. Convery | A. Davidson |
| H. Evans | W. R. Widdess |
| D. Davidson | G. H. Giroux |
| Skip ..... 11 | Skip ..... 6 |
| J. H. Sherwood | B. McNeeley |
| Rev. W. L. Rowand | W. H. Meredith |
| W. P. Adamson | W. H. Bradburn |
| J. W. McDermid | W. H. Denham |
| Skip ..... 19 | Skip ..... 7 |
| H. E. White | G. Copping |
| S. J. Graham | L. A. Potvin |
| L. G. Dobbin | G. Hill |
| E. G. Patterson | D. E. Eason |
| Skip ..... 10 | Skip ..... 11 |
| J. E. Smith | F. L. Jenne |
| Rev. R. Pogue | J. M. Logie |
| R. Dobie | Wm. Menzies |
| R. G. Sturgeon | P. D. Fitzgerald |
| Skip ..... 6 | Skip ..... 18 |
| C. Lacheur | P. M. McCarrol |
| R. F. Downey | Dr. Weldon |
| R. L. Dobbin | C. G. Graham |
| W. D. Campbell | R. P. Best |
| Skip ..... 11 | Skip ..... 15 |

## CANADIENS DEFEAT THE TORONTOS

Canadian Press Despatch:

TORONTO, Feb. 19.—Canadiens defeat Torontos nine to nothing in last night's National Hockey League game.


**When Fish Is Cheap And Meat Is Dear**

You should patronize Jos. Longo's & Co.'s Charlotte Street Store for Fresh Fish Food such as:—

*Sea Salmon, White Fish, Pickeral, Halibut, Haddock, Sea Herring, Finnan Haddie, Ciscoes, Fillets, Oysters, Etc.*

Choice Foreign and Domestic Fruits Hothouse Vegetables, Olive Oil, Macaroni, at

**Joe Longo & Co.**

2 Stores | 416 George St., Phone 931 230 Charlotte. Phone 1013


## NOT ONLY INSPIRATION LOST

**Error of Ralph Waldo Emerson Left Better Half Mourning Loss of Costly Hair Ornament.**

In the days of Ralph Waldo Emerson matches were not sold loose in boxes, but were made up in "cards," as they were called, of a dozen or so, connected by a common wooden base, from which they were broken off as necessity required.

Emerson, so the story goes, used to place a fresh card of matches on a table by his bedside every night, together with a candle and some writing materials, in order that he might jot down at once any valuable thought that came into his mind during the night watches.

One night he wakened with a particularly brilliant idea and bethought himself at once of his canny preparations for such emergencies. Reaching out, he grasped his card of matches, broke off the outer one and struck it sharply on the under side of the table. It failed to ignite. Swiftly he struck the next and the next, but with the same result.

Even so great a philosopher began to grow a little annoyed. Sitting up in bed, with grim determination he broke off one match after another until the card was gone. Not one gave the faintest spark.

By that time the idea was gone, too, and so his only recourse was to lay himself down again to ponder over a new problem, to-wit: "Why wouldn't those matches light?"

Whatever his solution was, however, it probably had to be revised the next morning, when he was wakened by a startled cry from his wife.

"Oh, what can have happened to my best tortoise shell comb?" she said. "I left it on the table at the head of the bed last night, and this morning it's in fragments."—Youth's Companion.

**"Trench Foot," New War Disease.**

In spite of vaccines and modern hygiene disease still stands close to the enemy in the number of French and British soldiers it destroys. For example, trench warfare has developed a disease of its own, which is called "trench foot," and is a sort of gangrene. It is caused by standing in cold water day after day. A sort of mold enters abrasions in the skin and the foot literally rots away, often rendering an operation necessary.


***Many a Business has Died Up in the place of its Birth; Because its Proprietor Lacked Courage to Talk About It.***

TYRONE—2½ in.
an ARROW form-fit COLLAR
CLUETT, PEABODY & CO. INC. MAKERS


## BOWSER ON A HUNT

**Hears That Woodchuck Oil Cures Rheumatism.**

**ON THE ANIMAL'S TRAIL.**

**Looks For It In the Trees—Trolley Conductor Gives Him a Scent—Farmer Tells Him He's Loony—Home In a Wagon Under Guard.**

By M. QUAD.

[Copyright, "", by Associated Literary Press.]

IT was 8 o'clock in the evening, and the cat purred on the hearth and the Bowsers sat reading. It was a quiet, peaceful hour, and it seemed almost a sacrilege when Mr. Bowser suddenly exclaimed:

"Well, by thunder, if that isn't curious!"

"What is it?" was asked.

"There was a doctor in the office today, and when he saw that I had rheumatism he told me a sure cure. I find the same thing right here in the paper."

"Have you rheumatism?" asked Mrs. Bowser in quiet tones.

"What! What! Have I rheumatism? Why don't you ask me if I have legs and arms? Why don't you ask if I'm living or dead?"

"It's been so long since you complained that I thought you had been permanently cured."

"I never complain, Mrs. Bowser. No husband ever complains of bodily ailments as long as he can sit up. We suffer in silence, but that's no sign we are not in misery most of the time. If you had the aches and pains I've got this minute you'd be in bed and under the doctor's care. Have I got rheumatism? Humph!"

"What did the doctor charge for his recipe?" was asked.

"There you go again! He didn't charge a blamed cent. You can't seem to get it into your head that all human beings are not sordid wretches. He was only too glad to tell me."

"Well, that was kind of him. What is the cure?"

"Just what is stated here—woodchuck oil. Rubbed in well twice a week it is warranted to take the last ache away within three months. Here is the story of a man who was cured after his legs had been tied in a knot for ten years."

WOODCHUCKS FROM TREES.

"Have you been to the drug store to ask for it?"

"Yes, to half a dozen, but they don't keep it. It seems that very few people have got on to the cure. The way to get the oil is to go out into the country and kill a woodchuck and bring him home and try him out. I shall take a day off tomorrow. I was thinking of going snipe shooting, but I'll change it to woodchuck."

"But are you quite sure of finding a woodchuck?"

**Knows What He Knows.**

"The woods are full of them. Any farmer will gladly put me next, for the woodchuck is very destructive to young apple trees. It gnaws away the bark."

"I thought it was rabbits that did that."

"Never mind what you thought. It won't take me an hour after I get out into the country to knock one out of a tree."

"But woodchucks don't climb trees. You must be thinking of coons."

"Now stop right there!" he shouted. "I don't propose to be insulted over this thing. If I'm such a fool that I don't know a woodchuck from a coon I'd better go off and die. It's mighty funny how you always butt in and pick a row. When I was a boy on the farm I shot woodchucks from the highest trees."

"You—you don't mean squirrels?" she asked, hating to give up her point, though warned by policy to do so.

"No, nor elephants, nor camels, nor rhinoceroses!" he fairly shrieked. "Mrs. Bowser, we will drop this discussion right here. I have seen rats. I know a rat from a cow. I have seen foxes. I know a fox from a giraffe. Early in the morning I go after a woodchuck. I shall get him. I shall bring him home. I shall get his oil. I shall be cured of my rheumatism, and, by the seven big dogs, I shall owe nothing to you!"

"I surely hope you will be cured," she replied, and there the matter dropped.

Mr. Bowser sulked around for awhile and then went off to bed, and when she followed him, an hour later, she found him asleep and muttering:

"Mrs. Bowser — woodchuck — seven dogs—rats."

It was an early breakfast next morning, and then Mr. Bowser borrowed the butcher's gun and made a start. Mrs. Bowser was lively on other subjects, but kept clear of the woodchuck, in a sly way before his departure she slipped a card into his coat pocket bearing his name and place of residence. When he asked for the gun the butcher naturally inquired whither bound, and the answer was:

"To the country to kill a woodchuck."

"Does the woodchuck roam around by day?"

"Of course. I've seen dozens of 'em at noonday."

**The Butcher Laughs.**

The man of meat turned away to hide a smile and said no more. He had a farm, and he knew something of the woodchuck. He was also willing that Mr. Bowser should learn something—from other folks. Three miles on the trolley car took the hunter out among the farmers. He sought to get a little posting from the car conductor by asking:

"Perhaps you see a woodchuck now and then out here at the terminus?"

"Oh, yes! I saw about twenty of them in a flock the other day, and the day before that they were so thick on the track that I had to get off and shoo them away. Woodchucks? Why, the country is alive with them!"

"I want to get one or two for their oil."

"You can get a dozen, and all are fat as butter. You have heard the song 'Has Anybody Here Seen Kelly?' Haven't you?"

"I—I guess so."

"Well, sing it when you get on a little farther. The woodchucks like it. They'll come running from all directions. The plaintive air of it seems to touch a chord in their souls—that is, if woodchucks have souls, and I suppose they have."

"I never heard of the like," said Mr. Bowser as his face reddened with the idea that he was being gured.

"Fact, old man. A hunter was out here one day last week, and he had to hire a farmer to draw his game into town—all woodchucks, and as fat as butter. Got 'em all by singing that song. Ask the farmer in the red house up there."

Mr. Bowser started off up the road. He hummed as he went. No woodchucks. He met a farmer's hired man leading a cow and asked about woodchucks, but the man grinned and passed on. He met a farmer's daughter carrying a hen under her arm and explained his mission, and she modestly answered:

"I think you mean bears, sir. I never saw one, but you had better ask father."

**Farmer Excites the Hunter.**

He passed on to the red farmhouse. The farmer was chopping wood at the kitchen door and was addressed with:

"My good man, I want to shoot one or two woodchucks. Where is the best place to look for them?"

"Woodchucks?" repeated the farmer as he let his ax fall.

"That's what I said. I understand that the trees are full of them."

"Woodchucks? Trees?"

"That's what I said."

"But there hasn't been a woodchuck around here in thirty years, and who ever heard of one climbing a tree?"

"Sir," said Mr. Bowser as he drew himself up in his pompous way, "don't take me for a spring chicken. I have asked you in a civil way to point me out the stamping ground of the woodchuck."

"And don't you take me for a fool!" menaced the farmer. "There ain't a woodchuck within forty miles of here, and if there was he wouldn't be fool enough to try to climb a tree! There must be something wrong in your upper story."

"You are a liar!"

At 6 o'clock that evening three men brought Mr. Bowser home in a farm wagon. One drove, the other held the gun, and the third sat on the prisoner. A ring of the bell brought Mrs. Bowser to the door, and the ringer handed her the card she had slipped into Mr. Bowser's pocket in the morning and whispered:

"Crazy as a loon, ma'am, and but for this we should have taken him to jail. Wants to find a woodchuck, wants to [illegible] one up a tree. We'll bring him ..... but you'd better look out for him. He bit an ax helve almost in two when we first throwed him down to tie his ankles. No charge. Was glad to oblige."


BIG FEATURE EVENT

**ROYAL**

14 FIRST RUN REELS

**PROGRAM AT 'GRAND'**

**OPERA HOUSE, Afternoon and Evening, To-Morrow Only**

Great Vitagraph Feature Drama,

**What Happened To Father** in 5 Parts

**Big Feature Society Drama in 5 Parts**

**BIG V COMEDY in ONE REEL**

**STIRRING COMEDY DRAMA in 3 Parts**

To-Morrow's Program includes Vitagraph All-star Artists, such as Clara Kimball Young, Frank Daniels, Edith Story and others of equal fame.

AFTERNOON 10c EVENING 10c and 15c



**BROCK ST. RINK SKATING TO-NIGHT**

BAND----Good Musical Programme



Egg-Producing **Hen Feed!**

*Feed your Fowl Ground Green Bone. We sell it.*

*Save your Wood Ashes, Bones, Iron, Copper and Brass for*

**Geo. Stevens**

Phone 1389

P.O. Address: 364 Mark St Peterborough, Ont.



SPECIAL THIS WEEK

3 TUCKETT'S SPECIALS 25c

*The WRIGHT Place to Buy your Tobaccos and Cigars—*

**329 George St.**

Ask for Coupons they will be redeemed in Cash on the basis of FOUR Per Cent. Savings

WRIGHT'S BARBER SHOP



Renew your subscription.



Renew your subscription.



To-Morrow **STRAND** Tuesday

MRS. VERNON CASTLE in "STRANDED IN ARCADY"

"Lonesome Luke" Comedy, LOVE, LAUGHS & LATHER

MATINEE 10c EVENINGS 15c



**EMPIRE**

TUESDAY TUESDAY

**'Should a Wife Forgive'**

Featuring Lillian Loraine the celebrated New York stage star

Kathleen Clifford in

**"Who Is Number One"**

Episode No. 7, Hearts of Torment

Animated Cartoon of MUTT & JEFF

**"FLUKE HEROES"**

By Bud Fisher

Matinee 10c Evening 15c

By order of the Fuel Controller, the Theatre will be closed on Monday



**GRAND OPERA HOUSE ATTRACTIONS**

**To-Night - To-Night**

Chauncey Olcott's Greatest Success

**THE ISLE O' DREAMS**

with Julius Velie

*America's Sweetest Singer of Irish Ballads*

Prices 50c-75c-$1.00. Gallery 25c

**THURSDAY, FEBRUARY 21st**

Farewell Trans-continental Tour of the Most Fascinating Comedy of all time.

LAURETTE TAYLOR'S NEW YORK TRIUMPH

The Irresistable Play of Youth and Love

Humor that is Timely and Wholesome

A clean, Piquant Comedy with a Tear or a Laugh in every line

New York Production & Excellent Cast

PRICES: 25c. to $1.

Seat Now on Sale

# ROBT. FAIR & Co., Ltd.

# Wednesday Bargains

*AND THIS OUR IDEA OF A BARGAIN*

**To sell you something that you need, just when you need it, and at a price that will save you money. That will be our Programme for To-Morrow.**

## Housefurnishings

**SPECIAL IN CURTAIN SCRIM**
For to-morrow. Cream and ecru, 36 ins. wide, self open, hemstitched border. Regular 25c. One day price, 5 yards for ..... 75c

**ANOTHER DRIVE IN WINDOW SHADES**
For to-morrow. Plain cream or white with window fixtures complete. Regular 65c. Sale price ..... 49c

**SEE THESE CURTAIN NETS**
In cream only—both edges scalloped. Small, conventional design. 36 ins. wide. Regular 35c. Sale price, 5 yards for..... $1.25

## Ready-to-Wear

**FLANNELETTE CORSET WAISTS**
White, trimmed with lace. Regular 50c. Sale price, each ..... 39c

**ALL WOOL SERGE SKIRTS**
Navy or black. Full flare style; belt effect. Regular $4.75. Sale price ..... $3.93

**WOMEN'S FLANNELETTE GOWNS**
At less than the material would be now. Tucked yoke; long sleeve. Regular $1.25. Sale price ..... 98c

## On Sale between 10 & 12 a.m.

**WRITING PADS AT LESS THAN THE MAKER'S PRICE**—8 x 10 inches, containing 60 sheets of good, plain writing paper. Blotter and one ruled sheet. Regular 20c. Two hour sale price ..... 2 Writing Pads for 25c.

**TAYLOR'S INFANT DELIGHT SOAP**—This soap, owing to the advance in price, would sell at 15c. Sale price, to-morrow .... 3 cakes for 25c

**HEMMED WHITE SPREADS**—1 2/4 or 80 x 90 inches. This is the largest size. Good quality. Worth $2.50. Two hour sale price, each .. $1.79

**LONSDALE CAMBRIC**—36 inches wide. Specially used for making up gowns and underwear. Worth 25c. Two hour sale price 6 yards for $1.00

**FACTORY COTTON**—34 ins. wide; clear, even weave. No dressing. Sells at 12½c. Five hour sale price ..... 10 yards for $1.10

## Important Specials

**SWISS EMBROIDERY EDGINGS**—2 1-2 to 5 ins. wide. Qualities that sell at 15 and 16c. Sale price, yard ..... 12½c

**SELF STRIPE DELAINES**—In cream, Copen, Brown, Grey, Navy. Satin stripe of same colour. 27 in. for Blouses or Dresses. Regular 75c. One day price yard ..... 50c

**PLAIN PERCALES FOR HOUSE DRESSES**—In Brown, Copen, Pink, Tan. 36 in. wide. Regular 35c. One day price ..... 5 yards for $1.25

**WOMEN'S WINTER WEIGHT VESTS**—In grey only. This line sells at $1.00. One day price, each ..... 75c

**WOMEN'S NATURAL WOOL VESTS OR DRAWERS**—Winter weight. Regular sizes, worth $2.00, at, per garment ..... $1.65

**SIZES 5 AND 6, FOR STOUT WOMEN**, worth $2.25. Sale price, per garment ..... $1.75

**INFANTS' KNITTED WOOL JACKETS** — In white with sky or pink trimming. Regular $1.69. Sale price ..... $1.00

## You can Save Money on every Special we advertise

**WHITE, LONG CLOTH COTTON** — If you require cottons, don't delay longer than to-morrow as a further advance in prices are expected. Regular 18c. Sale price..... 7 yards for $1.00

**VERY HIGH-GRADE LONG CLOTH COTTON**—An excellent quality that you will be delighted with. 36 ins. Worth 30c. Sale price, ..... 5 yards for $1.10

**FACTORY COTTON**—34 ins. wide. A fine, clear weave without dressing. 17c value for, 7 yards for ..... $1.00

**26 INCH CHECK GLASS TOWELLING**—Blue or red check. This is acceptionally wide. Regular 25c. Sale price yard ..... 20c

**36 IN. SILKOLINE** in plain colours and about twenty-five handsome designs. Regular 30c. Sale price, per yard ..... 22c

**LARGEST SIZE COMFORTERS**—72 x 72 ins. Covered with dark coloured Silkoline, well filled. Worth to-day, $3.50. Sale price, each ..... 2.98

**WHITE WOOL BLANKET**—64 x 84 ins. and weighs 7 lbs. The blanket is worth $10.00 Sale price, per pair ..... $7.95

**OXFORD SHIRTING**—Heavy, soft weave, in fancy stripes. Reg. ... but would sell at 30c at to-days advance prices. Sale price per yard ..20c

**BUY CIRCULAR PILLOW COTTONS NOW**—Standard quality in widths 40 to 46 ins. wide. Regular 50 and 55c. Sale price, yard ..... 40c

**HEMSTITCHED PILLOW CASES**—Two very special lines on sale to-morrow. 3 inch hem, hemstitched.
40 in., 42 in. 44 in., 46 in., worth 45c. Sale price, each ..... 35c
40 in., 42 in. only. Worth 50c. Sale price, each, 40c

## Shrewd Buyers will Read Every Item in This Advertisement

**YARD WIDE NAVY PRINTS**—In a big range of small, neat designs and stripes. You will do well to buy all your requirements in prints at this price. This line will be selling at 30c. Sale price to-morrow, 5 yards for ..... $1.10

**SWISS EMBROIDERY INSERTIONS**—Many odd lines we have grouped to sell at one price. Regular 6c, 7c, 8c. Sale price, 6 yards for 25c

**INDIAN HEAD, MIDDY CLOTH AND REPP**—36 inches wide. Three standard lines. Worth 30 and 35c. Sale price, 5 yards for....$1.25

**YARD WIDE STRIPE FLANNELETTE**—A highly shapped, pretty pink or blue, and mixed stripes. The wholesale price of this line is now 32c. Sale price to-morrow, 5 yards for.....$1.25

**PRINTS AND GINGHAMS**—Light and dark Prints, worth 25c, and stripes and all size checks in ginghams and plain Cambrays, at 25c. Sale price to-morrow..... 5 yards for $1.00

**YARD WIDE WHITE FLANNELETTE**—This wide quality is now worth 35c. But to-morrow we sell 5 yards for ..... $1.25

**CREAM OR WHITE FLANNELETTE**—27 ins. wide. Two specials that are selling at 18c yard. Sale price 7 yards for ..... $1.00

**BEST QUALITY WHITE FLANNELETTE**—Two specials. One very fine weave. 36 ins. wide, worth 40c. One line very heavy. "English make." Worth to-day 40c. 35 ins. wide. Both lines on sale at, yard, ..... 30c

**FLANNELETTE BLANKETS.**
As the cost of blankets has advanced rapidly, it will pay you to take advantage of these prices to-morrow:
1 2/4 or largest size. New price $4.00. To-morrow, pair ..... $2.75
1 1/4 or medium size. New price $3.00. To-morrow, pair ..... $2.25

**SALE OF DRESS GOODS AT 50c YARD**
Small checks, over checks and plaids, in great variety. Regular 65 and 75c. Sale price, yard ..... 50c

**FANCY BOX OF WRITING PAPER, 19c**
Fancy Holly Box, containing 24 sheets and 24 envelopes. Regular 25c. Sale price ..... 19c


## Social and Personal

Mr. C. H. Pennyfather has recovered from a recent attack of la grippe sufficiently to return to his duties at the bank.

Mr. and Mrs. Best, 426 Donegal Street, returned on Saturday night from an eight months' visit in Chicago and the Southern States.

Cadet Ritchie, R.F.C., Toronto, formerly of the Bank of Commerce staff, spent the week-end with friends in the city.

Mr. Leonard, American Consular Agent, spent the week-end with Mr. and Mrs. Jack Strickland.

Miss E. Latimer underwent an operation for appendicitis in the Nicholls' Hospital last week.

The many friends of Mrs. Mason, Water street, will be pleased to know that she has recovered from her recent illness sufficiently to be out again.

Mrs. W. A. Greenslade left this morning for Toronto to attend the graduation recital of her pupil, Ailsa Braund, to be given to-night at the College of Music.

Miss A. M. Maloney is spending a few days professionally in Lakefield.

The many friends of Carolyn Sweeney will be pleased to know she has returned home after undergoing a severe operation for appendicitis.

Mr. Thomas Stewart and Mr. Jas. Edwards were in the city to-day to attend the funeral of the late Lieut. Boyd.

Miss Lottie Childs, who, as announced in yesterday's paper, has taken her A.T.C.M., is a pupil of Miss Kilmaster of the Conservatory of Music.

Mr. Gould, who has been visiting his sister, Mrs. Knapman, returned on Monday to Winnipeg.


MAKE Your Easter Greeting a personal one — an appreciated one. Send your portrait

374½ George Street — Moule — Phone No. 46


## JUDGMENT FOR THE PLAINTIFFS

In the case of Margaret Ann Patterson and Thomas J. Patterson, of Norwood, against the executors of James McMillan Estate for the recovery of $735.50 for nursing the deceased, which was tried before Judge Huycke without a jury, in the Surrogate Court, a decision has been given in favour of the plaintiffs for $630.50, the defendants admitting lisbility for $445.00, but disputing the balance of the plaintiff's claim. Interesting testimony was given by many witnesses, including Dr. Ford, of Norwood, and Rev. Mr. Irwin. Mr. F. D. Kerr represented the plaintiffs and Mr. Joseph Wearing appeared for the defendants.

## OBITUARY

**MRS. HANNAH GANDY.**

Mrs. Hannah Gandy, formerly a resident of Springville, and for some time a resident of Oxbow, Saskatchewan, died at her home on February 13th, aged 75.

The remains were brought by her son, Mr. J. J. Gandy, to her nephew's home in Springville on Saturday. Interment took place on February 16th to the Springville cemetery.

**GEORGE BURKE.**

Mr. George Burke, lot 7, con. 10, Reaboro, passed away Sunday, Feb. 10, at the age of 60 years, in the Ross Memorial Hospital, Lindsay, after a short illness. Mr. Burke was well and favourably known and his kind deeds will be a lasting remembrance. He was a member of the Baptist church and his loss will be keenly felt in the neighbourhood.

The funeral was largely attended. Deceased leaves to mourn his loss, his wife and children, namely: Mrs. F. A. Reeds, Hague, Sask.; Mrs. A. Edmund Barrie, Peterborough; Miss Levada Burke of the Peterborough Business College; Huber Burke on the homestead; and Mr. M. J. Deyell, (stepson), Medina, Ohio.


**ON THURSDAY, FEBRUARY 21,** DORENWEND'S of Toronto (Canada's Greatest Hair Goods Stores) invite you to see their display of fine Hair Goods at the Empress Hotel. Switches, Pompadours, Transformations, Self-Dressing Waves, etc., for Ladies and Toupees and Wigs for Gentlemen who are Bald. There is no charge for demonstration.
2d-15-19-2w6

## Brooch Beauty

Brooches purchased at Diamond Hall will be worth the purchase price a generation hence, fine quality Diamond Brooches that compel your admiration. We show some in our window. The designs in Wrist Watches on display

**Warne Bros.**
"Diamond Hall"
*349 George Street*


## CITY AND GENERAL

**PROBABILITIES.**

Occasional rain to-day, turning in some localities to snow to-night.
Wednesday — Strong north-west winds. Local snow flurries, but mostly fair and decidedly cold.

**HOCKEY.**

The Junior Church Hockey League schedule will be discontinued.

**S. A. NOTES.**

Public meeting to-night at 8, S. A. Temple, Browntown.
To-morrow night, Adjts. Burton and McElhiney will give lantern service.

**SKATING PARTY POSTPONED.**

The Ashburnham Patriotic League skating party has been postponed owing to the weather, and will be held at a later date.

**GOOD MONTH TO BUY.**

Before buying a new Sewing Machine or Piano, see J. W. Stuart, 372 Water Street. 'Phone 1387 and 247. Very close prices for the month of February. dtf

**SPECIAL VALUE IN ORANGES.**

Just opened out another supply of our favourite specials in oranges at 20c per dozen or two dozen for 35c.—Porter S. White Co., Grocers.

**NOTICE.**

Hand and Power Horse Clipper Blades sharpened by our new process. Guaranteed to cut like new. At Millard's Bicycle Shop, Hunter street, near Aylmer. 'Phone 1256. dtf.

**MOTHERS' CLUB.**

Members of the Mothers' Club are requested to meet to-morrow afternoon at 2 o'clock in the Y.M.C.A., for Red Cross work. Workers are needed. Come and do your bit.

**AUCTIONEER.**

"Look up" J. F. Thornton, Licensed Auctioneer for City and County of Peterborough. Ring him up if you have anything to sell and he will call and see you. 'Phone 956, or call at 663 George Street. 28d-27.

**PIANO TUNING.**

'Phone 595, the Greene Music Co., Charlotte Street, when your Piano requires tuning or regulating. All work guaranteed. dtf

**WANTED**

A full house in the Sons of England Hall, Hunter street, on Wednesday evening, Feb. 20th, at 8 o'clock, to celebrate 17th anniversary of the "Companions of the Forest" Silver collection. Light refreshments. 2d-42

**TRINKET FUND.**

The Trinket Fund Campaign headquarters is in the Barrie Building, where all contributions will be received. The campaign is being held on the 18th, 19th and 20th of this month. Remember the boys at the front and bring in your contribution.

**NOTICE TO CORRESPONDENTS.**

The Examiner has received several letters, under assumed names, in connection with the G.W.V. Association discussion. The writers of the letters are taking opposite sides, but they will not be inserted unless the authors affix their signatures to the letters or publication.

**SAVE THE PIECES.**

Automobile Cylinders, Transmission Covers, Stay Rods, Water Fronts, Grate Bars, Brass Valves, and Faucets can be welded by the Oxy-Acetylene Process. Men, money and material—capital and labour—are conserved every time a bit of material is re-employed which formerly was scrapped. Have it welded at Millard's Bicycle Shop, Hunter Street, near Aylmer. 'Phone 1256. d-4-f

## New York Stock Market

("Quotations by Erickson, Perkins & Co., Brokers, 14 King St. W., Toronto.)

TORONTO, Feb. 19.—Steel of Canada 53 1-4 bid; Steamships, Pfd. 77 bid; Loan, 1937 92 3-4 bid; Dom. Steel 62; U.S. Steel 67 1-2 bid; Can. Gen. Elec. 102 bid; Can. Loco. 82 3-4 bid.

CHICAGO, Feb. 19.—Corn, March 127 1-2, 127 3-4; May 126 3-8, 126 7-8; oats, March 86 1-2, 89 3-4 and 1-2; May 84 1-2, 87 3-4 and 1-2.

NEW YORK, Feb. 19.—Atchison 86 1-4, 86 1-8; B. and O. 52 3-4, 52 7-8; C.P.R. 148, 148 1-2; N.Y.C. 72; Erie, 15 1-8; Erie, Pfd. 26 1-2, 26 1-4; Penna. 45, 45 1-8; Reading 78 5-8, 78; St. Paul 43 7-8; Marine 28, 27 1-4; Marine, Pfd. 100 7-8, 99 3-4; Rep. Steel 81; U.S. Steel 97 5-8, 97 3-4; Anaconda 65, 66 1-4.

## Freight Is Being Held Up

**Result Will Be a Congestion on Canadian Railways**

(Canadian Press Despatch)

TORONTO, Feb. 19.—Thousands of tons of Canadian freight, destined to points in the United States, are held up by an order promulgated today from the War Board at Washington, which places an embargo placed on Canadian freight, valued at more than $100 unless accompanied by a certificate from the War Board. The effect of the order means more congestion on Canadian railways, although it is thought to be an attempt to clear up the railway situation in the United States, by some railway officials. A serious congestion of international traffic is threatened unless the Railway Companies decide to refuse freight. The meaning of the order is not well understood, locally, in view of the fact that the great bulk of exports from Canada to the United States are raw or semi-manufactured materials, such as paper, pulp, ores and ore matts, timber and hay, such manufactured goods as are being exported for the most part consist of war orders, which are understood to be exempted from the order of the War Board.

## DEATH OF CHARLES CLARK, PROMINENT MANUFACTURER

**Formerly Resided in Peterboro'**

TORONTO, Feb. 19.— Mr. Charles Edward Clarke, of 25 Bedford road, died last evening in the private patients' pavilion, General Hospital. The late Mr. Clarke was President of Clarke & Clarke, Limited, leather manufacturers, Toronto. He was the son of the late John Clarke, of Peterborough, in which city he was born 52 years ago. He is survived by his wife and four daughters. The death of his brother only seven weeks ago left him as the surviving member of the firm.

The late Mr. Clarke was greatly interested in the promotion of the Penny Bank system in Toronto. He was an energetic churchman, and was sidesman in St. Alban's Cathedral.

The funeral will be held from St. Alban's Cathedral on Wednesday afternoon at 3 o'clock, to Mount Pleasant cemetery.

## GOOD PROGRAMME AT TEMPLE LAST NIGHT

One of the best programmes from an entertainment point of view was enjoyed by the friends of the Salvation Army at the Temple last night.

Corps Cadet Guardian Mrs. Lang was responsible for the arrangement of the entire programme, which did much credit to herself and her Cadets. The special feature of the evening was a Patriotic Scene of representatives of all the Allied nations, dressed accordingly with their respective flags, gathered in a group, and united in singing "Blest be the tie that binds." The audience was enraptured and loudly applauded each one as they took their place in the circle. Many requests were made for its repetition.

The Scouts and Guards meet to-night at 7 o'clock, and the Teachers' Bible Study Class at 8 o'clock.

**CHILDREN'S PICTURE TALK.**

All the children of Peterboro are invited to attend the Friday night picture talk at the Gospel Hall, corner of George and Brock streets. On Friday the subject will be: "Visiting Foreign Lands," illustrated with colored slides. Come and bring your chums, at 7 o'clock, on Friday night. Everybody welcome. 5d41


# STOP THAT COUGH

TAKE

# PINOL

Composed of White Pine Compound with Eucalyptus and Menthol.

**PROMPT RELIEF**

For Coughs, Colds, Bronchitis, Sore Throat, Asthma and other Diseases of the Respiratory Organs.

25c. & 50c. Bottle
—AT—
**WARNE'S**
CUT-RATE Drug Store
Phone 527 351 George St.

# FOWLER'S PEBLO GLASSES

## SEE TWO WAYS AT ONCE

Perhaps you can't do this, although it it claimed that practice will give the eye this power, but with Dr. Fowler's double vision Glasses you can see either near by or distant objects perfectly. They are really two lenses in one, with the juncture so fused as to be invisible. Equip your eyes with these bifocals, and you are ready for anything

CONSULTATION FREE

**A.A. FOWLER** DOCTOR OF OPTICS
Pharm. D. Toronto University
EYESIGHT SPECIALIST with NUGENT DRUG COMPANY

RESTORE THE NATURAL SIGHT


## Co-ordinate The Allies' Strategy

Canadian Press Despatch:

LONDON, Feb. 19.—Premier Lloyd George declared in the House of Commons this afternoon that the decisions of the Versailles Inter-Allied Conference was the result of strong representations by all the allies, including America. The Premier declared there was plenty of argument in favour of a change of machinery to affect greater co-ordiantion. Therefare, he said, the Council decided to form a central authority, with executive power, to co-ordinate the allies' strategy. All the representatives agreed to the decisions, Lloyd George said. The only difference arose over the constitution of the Council.

## MAN WIPES OUT HIS FAMILY

**COLUMBUS, Ohio, Feb. 19. — After shooting and killing his wife, Lena, 38, his six-year-old daughter, Mabel, and his sister-in-law, Miss Hazel Steele, 25, and so seriously wounding his mother-in-law, Mrs. Sallie Cruit, that she is not expected to live, Forest Bigelow, 42, early this morning turned a gun on himself and died instantly. Domestic troubles are reported to have caused the shooting. Bigelow was an insurance man.**

## WILL BACK UP THE ALLIES

**TORONTO, Feb. 19.—In the Legislature this afternoon Premier Sir Wm. Hearst introduced a resolution affirming Ontario's belief in the righteousness of the cause for which Britain and the Allies are fighting, eulogizing the courage of our soldiers, and re-consecrating the Province's great resources and utmost endeavours and sacrifices to bring the war to a successful conclusion.**

## RUSSIA READY TO SIGN PEACE

London, Feb. 19. — An official statement was signed by Premier Lenine and Leon Trotsky, Foreign Minister. It protests against the German resumption of war, and says councils of peoples commissioners is now forced to declare its readiness to sign peace as dictated by delegations of quadruple alliance at Brest-Litovsk. It promises to give detailed reply without delay to German peace conditions.

**BIRTH.**

LOUCKS.— On Monday, February 18th, 1918, to Mr. and Mrs. Jos. Loucks, 480 Donegal street, a daughter.


# Loose Leaf Ledgers

**We Make Loose Leaf**

DAY BOOK SHEETS
DUPLICATE STATEMENTS INDEXES,
BILLS PAYABLE BOOKS,
BILLS RECEIVABLE BOOKS
TIME SHEETS
TRIAL BALANCE FORMS, CASH BOOKS
COUNTER CHECK BOOKS
PETTY CASH AND DISBURSEMENT RECORDS
TIME BOOKS, PRIVATE LEDGERS
COMBINED CASH AND JOURNAL RECORDS
ORDER, BILL AND CHARGE SYSTEM
INVENTORY RECORDS
SELF INDEXING STOCK RECORDS
PERPETUAL STOCK RECORDS
ORDER BLANKS
RECAPITULATION BLANKS
EMPLOYEES RECORDS
PURCHASE ORDER SYSTEM
RECORDS OF GOODS RECEIVED
LODGE LEDGER
PHYSICIANS' LEDGER OUTFITS
PAY ROLLS AND ANY AND EVERY LOOSE LEAF SPECIAL ACCOUNTING FORM YOU MAY REQUIRE.

**Loose Leaf Ledger Sheets, an exact duplicate of the sheet you are now using,**

**Paper, Ruling, Printing, and Punching**

**and save YOU money on them if you import them.**

**There is no Loose Leaf Form that you are now using, that we cannot duplicate, we have the Material, Machinery and the Men to give YOU a first class job.**

*No job too difficult for us to do. No order too small and none too large for us. See samples of what we have done and are doing.*

**The Examiner Printing Co.**
416 George St. Phone 1600

10 PAGES
PAGES 1-4

# The Evening Examiner

Copies ... during ... A Daily ... 148,740 ... 5,720

VOL. LX. No. 43 PETERBOROUGH, WEDNESDAY, FEBRUARY 20, 1918 PRICE TWO CENTS

"Cheer Up"

We're Open Again, prepared to make up for Lost Time.
DON'T WAIT
ARRANGE FOR A SITTING
NOW
Is the Time—the 'Phone 368

Roy
STUDIO
140½ Hunter Street

# THE GERMANS ARE SWEEPING OVER RUSSIA

## Many Towns Captured Without Resistance

## Armies Await The Gong That Will Sound Start Of World's Greatest Battle

### Germany Soon Will Plunge Into An Offensive on the Western Front on More Gigantic Scale Than History Ever Has Seen, It is Predicted—The Allies Are Ready

### AMERICA'S STRENGTH

London, Feb. 20th.

England's eyes are on the French front and on the American soldiers.

The war will be decided on the western front, is the opinion of the experts here. The Americans will aid in forcing this decision if it comes in 1918. They will be largely instrumental in effecting it if it is deferred until the spring or the summer of 1919. Such are the deductions to be made from talks with the military authorities.

No one is bold enough to predict when the war will end. The impression to be gained in Great Britain is that it will end either this year with serious disturbances in Germany and Austria, or in 1919 when Germany finds that she has a million American soldiers to face, in addition to the gallant armies of France and England, which are still virile, despite desperate assaults made and withstood.

That there is serious business ahead is quite generally recognized by England. While the English newspapers print almost as much about Mesopotamia, Africa and other remote parts of the warring world, as they do about the situation in the crucial sector, the interest of the British public has centred on the French front, and it almost might be said that England is holding her breath in expectation of the most gigantic clash of armies since the world began.

AMERICA'S STRENGTH THE QUESTION.

When the blow will be struck is, of course, only guessed at. That the Hun is getting his hordes ready for a titantic smash against the enemy, is taken for granted. And wherever the prospect is discussed there is invariably the query:

"I wonder how many men America has ready to fight?"

No information is to be gathered on that score. The only thing known in London is that Americans have been seen in considerable numbers in England and with their sturdy physique and trim appearance have left a deep impression upon all who have seen them. An officer was complimented the other night in the Savoy Hotel lobby by an Englishman, who said: "Fine looking men, these Americans."

There was no answer.

"I dare say that they will give a good account of themselves."

"They always have," was the laconic reply.

And that is about as much information as one can get concerning America's soldiers here or in France. Whether they will be in the line when the crash comes or will be held back till their number is sufficient to crowd back the enemy themselves is a matter only of speculation.

From the information unofficially given out here the inference might be made that the allies are preparing for reverses on the western front. However no secret is made of the fact that the allied line is more adamant than it was at Verdun or the Marne. This, coupled with the fact that at the Marne the French faced an army fresh with vigor and flushed with ambition, and again at Verdun confronted the most powerful human batteries, the Huns could muster, while the French and English, in the height of their vitality, now are facing an army weakened by losses and more or less discouraged, does not seem to justify anything like a pessimistic view of the outlook.

The Germans are preparing for an attack. On it, it is said, they will stake everything. The opinion of the various military experts here is that the German military clique believes that, with the accessions from Russian front its forces can pierce the allied lines and force a peace conference before the full strength of America is felt. If the allied line is broken according to the authorities in England, Germany at home will be able to still the rising currents of unrest until the militarists have time to shape a new course.

GETTING READY.

For Germany to take the offensive at a time when the world had taken it for granted that she was slowly but nevertheless surely being beaten and driven from occupied territory has caused considerable surprise here. While it is as yet only speculation, no one knowing here what her scheme of campaign is, it is not doubted that she is getting ready to blast her way into the very face of the Allies for a great many miles.

Last April and as late as November the German newspapers treated America lightly, almost frivolously. Her newspapesr spoke continually of "American bluff" and "alleged American ingenuity." As recently as last December some of the leading German newspapers reaching England said the United States had no intention of putting a big army in the field and that, even if she decided to do so, she could not in two years get

(Continued on page 4.)

PURE GOLD
JELLY POWDERS
Costing more and worth it. At all good Grocers.
Pure Gold Mfg. Co., Ltd
Toronto
2 Packets for 25¢

## Tells Farmers They Must Get Real Busy Now

### Mr. Justice Duclos Doubts If They Are Doing Much to Help Allies Win the War—Alien Enemies Seek Exemption

### DEPENDS ON OTHERS

MONTREAL, Feb. 20.—Mr. Justice Duclos strongly exhorted Quebec farmers to do more with their farms this year than they have ever done before. He expressed himself after he had exempted nine farmers from military service, and one judged from his remarks that if the farmers do not speed up production this year they will find but little sympathy, from at least one judge, next fall and winter if the call to arms continues that long.

"I am exempting these men because we must speed up food production," he told The Montreal Star, "but I hate doing so, as I do not feel that the farmers of this province are exerting as great efforts as they might to produce maximum crops from the fertile land at their disposal. These are days when every man must put his shoulder to the wheel and do his utmost to help win the war, whether in uniform at the front or as soldiers behind the lines on the land."

His Lordship has written to the Government for the official returns of the agricultural production of Quebec for 1917, which he believes will show that this province does not raise enough foodstuffs to feed her own people.

**Depends on Others.**

"Were it not for the wheat and flour imported from the West," he declared, "Quebec would be as short of bread as the inhabitants of Southern France. The only two products of the farm of which we have more than we can use, are cheese and hay. We even depend on Ontario and the Maritime Provinces for potatoes. That Quebec has been feeding the men at the front is a myth. However, we shall see what our farmers can do this summer. They have the land and we are giving them the men, so we look for enormous strides in intensive farming to tide over the present crisis."

## THE GERMANS CONTINUE TO INVADE RUSSIA

### Many Towns Captured Without Resistance—Prince Leopold's Address To Troops

Canadian Press Despatch.

LONDON, Feb. 20.— The Germans are sweeping over Russia. Many towns were captured without resistance. In an address to the German troops, Prince Leopold declares: "We want no annexations or contributions, but restoration of order. Russia is the centre of anarchy. The contagion is spreading into Europe. Civilized Europe understands the Germans are defending order in Europe."

NERVES ARE EXHAUSTED.

When you have frequent headaches, find yourself easily irritated and annoyed, feel discouraged and down-hearted, cannot rest and sleep well, and find appetite fickle and digestion bad, you may know that the nerves are in bad condition. Don't wait for these symptoms to become chronic but start in early with the use of Dr. Chase's Nerve Food and head off disaster.

## WEDNESDAY MORNING BULLETINS

Canadian Press Despatches

LONDON, Feb. 20.— Haig's powers are not affected by the new war plans.

PLEDGES SUPPORT.

Canadian Press Despatch:

TORONTO, Feb. 20.—Ontario pledges support to the British cause and her soldiers.

AERIAL ACTIVITY.

Canadian Press Despatch:

LONDON, Feb. 20.—Thirty-two German planes brought down in two days.

ALLIES AGREED.

Canadian Press Despatch,

LONDON, Feb. 20. — The Allies agreed on new war policy, says Lloyd George to the House of Commons.

## Signal Honour For Rev. E. W. Halpenny

### Invited to Position on International S. S. Association Staff

Rev. E. W. Halpenny, B.D., General Secretary of the Ontario Sunday School Association, has received a call to the Field Department of the International Sunday School Association as Educational Promotion Superintendent.

For about twenty years Mr. Halpenny has been engaged as Secretary of State for Provincial Sunday School Associations, beginning in the Province of Quebec, where after five years' service he was called to the Indiana State Association work on April 2, 1903.

The call to Ontario was extended in October, 1909, and he began work as Secretary in the position he now holds on January 1, 1910.

This is the first time in twenty years that such a position has been offered to any State or Provincial Association Secretary. It is also the first time that a Canadian has been called.

The Rexall Stores
CANADA'S FAVORITE DRUGSTORES

Fortify Your System Against Coughs, Colds and Wasting Diseases
WITH
Rexall Emulsion of Cod Liver Oil With Hypophosphites

In this preparation you get the very best quality of ingredients and is better value than any other preparation of its kind.

After using a bottle of Rexall Emulsion if you feel you haven't had value for your money:—

Bring back the empty bottle and we will refund your money as cheerfully as we received it.

The price is
$1.00 Per Bottle

McDERMID & JURY'S
The Safe, Satisfactory Druggists
The Rexall Store
COR. GEORGE & CHARLOTTE
WE ARE HERE TO SERVE YOU

AFTER SICKNESS THEY GAVE HER VINOL

And She Soon Got Back Her Strength

New Castle, Ind.—"The measles left me run down, no appetite, could not rest at night, and I took a severe cold which settled on my lungs, so I was unable to keep about my housework. My doctor advised me to take Vinol, and six bottles restored my health so I do all my housework, including washing. Vinol is the best medicine I ever used."—Alice Record, 437 So. 11th St., New Castle, Ind.

We guarantee this wonderful cod liver and iron tonic, Vinol, for all weak, run-down, nervous conditions.

McDermid and Jury, druggists; E. L. Payne, Peterborough. Also at the best druggists in all Ontario towns.

Renew your Subscription

## Trade Union Turned Down The Proposal

London, Feb. 19. — The Engineers Trade Union to-day turned down the government's man power proposal. The vote was 121,007 to 27,470.

Premier Lloyd George recently proposed that exemptions from military service which had been granted certain trades, be raised to increase the man power of the army, and asked the unions to agree to this.

A Stubborn Cough Loosens Right Up

This home-made remedy is a wonder for quick results. Easily and cheaply made.

The prompt and positive action of this simple, inexpensive home-made remedy in quickly healing the inflamed or swollen membranes of the throat, chest or bronchial tubes and breaking up tight coughs, has caused it to be used in more homes than any other cough remedy. Under its healing, soothing influence, chest soreness goes, phlegm loosens, breathing becomes easier, tickling in the throat stops and you get a good night's restful sleep. The usual throat and chest colds are conquered by it in 24 hours or less. Nothing better for bronchitis, hoarseness, croup, whooping cough, bronchial asthma, or winter coughs.

To make this splendid cough syrup, pour 2½ ounces of Pinex (50 cents worth) into a 16-oz. bottle and fill the bottle with plain granulated sugar syrup and shake thoroughly. You then have 16 ounces—a family supply of a much better cough syrup than you could buy ready-made for $2.50. Keeps perfectly and children love its pleasant taste.

Pinex is a special and highly concentrated compound of genuine Norway pine extract and is known the world over for its promptness, ease and certainty in overcoming stubborn coughs and chest colds.

To avoid disappointment, ask your druggist for "2½ ounces of Pinex" with full directions, and don't accept anything else. Guaranteed to give absolute satisfaction or money promptly refunded. The Pinex Co., Toronto, Ont.

YOUR GROCER SELLS "SHINO" in Big Yellow Tins for 10 cents.

SHINO STOVE POLISH

EASY TO SHINE
LASTS A LONG TIME

CUTICURA HEALS TERRIBLE ITCHING

On Hands From Salt Rheum At Very Small Cost for Soap and Ointment.

"I was a great sufferer from salt rheum on my hands. It came in small blisters between my thumb and finger and it itched terribly and kept spreading. I could not use my hands at all and the skin would crack and bleed so that I could not bend my fingers. I cannot describe what I have suffered and the sleepless nights I had.

"Then I got the Cuticura Soap and Ointment. I only used one cake of Cuticura Soap and one box of Ointment when my hands were healed." (Signed) Mrs. M. L. Aiken, Highwater, Que.

Keep your skin clear by daily use of Cuticura Soap, with touches of Ointment now and then.

For Free Sample Each by Mail address post-card: "Cuticura, Dept. A, Boston, U. S. A." Sold everywhere.

## GRAIN MARKET

The feature of the speculative grain markets yesterday was the sensational advances in oats. At Winnipeg May oats closed 2 3-8c. over Monday's close, and July 2 1-8 over. At Chicago May oats jumped to 88 at the top, closing at 87 3-4, or 3 1-2c. over Monday's close, while March oats closed 3c. up. An unique condition has developed in the cash grain market as a result of the Food Controller's action in fixing wheat prices, but leaving the coarse feed grains free. The situation now is that, pound for pound, oats, rye, barley, etc., are at higher prices than wheat. The Agriculture committee of the U. S. Senate has already taken action which may tend to readjust prices somewhat by proposing to raise the present fixed price of wheat from $2.00 to $2.50 for the new 1918 crop. Provision, however, is to be made to prevent, if possible, the farmer holding his old wheat and selling it next season for new.

Manitoba wheat— No. 1 Northern, $2.23 1-2; No. 2, $2.20 1-2; No. 3, $2.17 1-2; No. 4, $2.10 1-4, including 2 1-2 cent tax, in store Fort William.

Manitoba oats—No. 2 C. W., 91 7-8c.; No. 3, 89 7-8c.; extra No. 1 feed, 88 7-8c.; store Fort William; No. 1 feed, 85 5-8c.

American corn— No. 3 kiln dried, $1.95; track, Toronto.

Ontario oats—No. 2 white, 95c. to 96c., nominal; No. 3 white, 94c. to 95c.

Buckwheat—$1.70 to $1.72.

Ontario wheat—No. 2 winter, $2.22, basis in store, Montreal.

Peas—No. 2, $3.70 to $3.80, according to freights outside.

Buckwheat—$1.68 to $1.70.

Rye—No. 2, $2.02 to $2.04.

Manitoba flour—War quality, $11.10, Toronto, new bags.

Ontario flour—War quality, $10.60, Toronto-Montreal, $10.60, new bags.

Millfeed—Car lots, delivered, Montreal; shorts, $40; bran, $35; feed flour, per bag, $3.40; middlings, white, $45 to $46.

Hay—Baled track, Toronto, car lots, No. 1, $17 to $18; No. 2, $14 to $16; mixed, $13 to $16; straw, car lots, $8.50 to $9.

THE LEVEL-HEADED business man economizes in many ways, but he never reduces his newspaper advertising when he needs new business.

## CATTLE MARKET

Union Stock Yards— Receipts for yesterday, 35 cars, with 540 cattle, 21 calves, 736 hogs, and 55 sheep and lambs.

There was the usual light run for the Tuesday market. Cattle were quite firm at Monday's advance. There was nothing of special quality offering, as in Monday's market, but anything in the butcher line of fair to good quality sold steady at from $10.80 to $11.80.

Cows and bulls quite firm at Monday's prices.

Calves strong.

Sheep and lambs steady, but only a handful offering.

There was but a light run of hogs, the market holding firm at last week's closing prices at $19, fed and watered, $19.25 off cars, and $18 f.o.b.

| | | |
|---|---|---|
| Heavy steers | $11.00 | to $12.25 |
| Choice butcher | 10.50 | 12.00 |
| do medium | 10.00 | 10.50 |
| do common | 9.00 | 9.25 |
| Heifers, good to choice | 10.50 | 11.00 |
| Butchers cows, choice | 7.75 | 8.50 |
| do medium | 7.00 | 7.50 |
| Butcher bulls, choice | 8.50 | 9.50 |
| do good | 7.60 | 7.75 |
| do medium | 6.00 | 7.00 |
| Canners and cutters | 5.50 | 6.50 |
| Feeders, 900 to 1,000 lbs. | 9.50 | 10.00 |
| Stockers, 900 to 1,000 lbs. | 9.00 | 9.50 |
| do med., 600 to 700 lbs. | 8.00 | 8.50 |
| do light, 600 to 650 lbs. | 7.00 | 7.25 |
| Milch cows | 35.00 | 110.00 |
| Calves | 6.50 | 16.00 |
| Lambs | 18.00 | 18.25 |
| Sheep, light | 11.00 | 14.00 |
| Hogs, fed and watered | 19.00 | .... |

MOTHERS, LISTEN!

When work exhausts your strength, when your nerves are irritable and restless, when ambition lags and you feel rundown, you need and need quickly the rich, creamy, nourishing food in

SCOTT'S EMULSION

to check your wasting powers, enliven your blood and build up your nerve force. Scott's is helping thousands and will give you the strength you need.

Scott & Bowne, Toronto, Ont. D-65

Empress Hotel, Thursday, Feb'y 21st

DORENWEND'S DISPLAY OF ARTISTIC HAIR-GOODS

Should be seen by every man and woman who would keep attractive and youthful.

Ladies who have not sufficient hair to do justice to their appearance and GENTLEMEN WHO ARE BALD are invited to have a FREE DEMONSTRATION of the style that will answer their needs.

LADIES:—Switches, Braids, Transformations, Pompadours, Waves and many other hair-goods creations of the finest quality hair.

GENTLEMEN'S:—Hygenic Toupees and Wigs which are indetectable, featherweight and are worn by over a quarter million people. A benefit to the health and appearance.

REMEMBER THE DATE OF VISIT.

THURSDAY, FEBRUARY 21st

DORENWEND'S Head Office, 105 Yonge Street, Toronto

WILSON'S "The National Smoke"
Eighteen million "Bachelors" sold annually in Canada

BACHELOR CIGAR
3 for 25¢
Cheaper by the Box

Skillful hand rolling ensures smooth, even draught. A clear Havana filler and fine Sumatra wrapper give that flavor and quality demanded by smokers who discriminate.

ANDREW WILSON & Co. TORONTO AND MONTREAL

**ADVERTISING RATES**

Measurement, Agate, 14 lines One Inch
Transient Display .....15c per inch
Transient Reading .....50c per inch
Black Local .....75c per inch
Minimum Contract Rate, for Display, 1,000 inch contract, 12c per inch.
Minimum Contract Rate for Readers, 40c per inch.
Legal and other notices, 8c per line for first insertion; 4c per line for subsequent insertions.

CONDENSED ADVERTISEMENTS

Minimum charge 15c of 1c per word for first insertion; ½c per word for subsequent insertions. Add 10c to cover postage on replies, if out of town.

BIRTHS, MARRIAGES,

Daily Examiner ..... 25c
Daily and Weekly Examiner ..... 50c

TAS,

Daily Examiner ..... 50c
Daily and Weekly Examiner ..... 75c
All advertisements subject to the approval of the Management.
Address:
THE EXAMINER, PETERBOROUGH

PERSONAL.

ADVERTISERS ARE REMINDED THAT IT is contrary to the provisions of the postal law to deliver letters addressed to initials only; an advertiser desiring to conceal his or her identity may economically do so by having replies directed to a box at this office; ten cents added to the cost of advertisement will ensure the forwarding of letters to any out-of-town address.


# Railway Time Tables

GRAND TRUNK RAILWAY.

CORRECTED TO JAN. 2, 1918.

6.15 a.m.—For Port Hope, making connections for all points on the main line east and west, arriving Toronto 11.25 a. m.
7.00 a.m.—For Lakefield.
8.55 a.m.—For Hastings, Campbellford, Stirling, Madoc, Belleville, Deseronto, Napanee, Kingston, Brockville, Montreal.
9.05 a.m.—For Lindsay, Orillia, Collingwood, Midland, Penetanguishine, North Bay, Toronto, Hamilton, Niagara.
12.05 p.m.—For Millbrook, Lindsay, and Port Hope, making direct connections at Port Hope for Toronto, arriving Toronto 3.55 p.m.
12.40 p.m.—For Lakefield.
12.50 p.m.—For Millbrook, Lindsay, Port Hope and all points on the main line, east and west. Direct connections at Port Hope with International Limited for Toronto, Detroit and Chicago.
1.50 p.m.—For Hastings, Campbellford, Stirling, Madoc, Bellville, Deseronto, Napanee, Kingston and Brockville.
3.45 p.m.—For Lakefield.
4.40 p.m.—For Lindsay, Orillia, Midland, North Bay, Toronto, ...
8.30 p.m.—Local for Lindsay.
8.15 p.m.—For Millbrook, Port Hope, Bellville, Kingston, Brockville, Montreal and Boston.

CANADIAN PACIFIC RAILWAY.

CORRECTED JAN. 21, 1918.

GOING EAST—
**8.40 p.m.—Indian River, Norwood, Havelock.
12.10 p.m.—Kingston, Smith's Falls, Montreal, Quebec, St. John, N.B., Boston and New York.
1.41 a.m.—Norwood, Havelock, *Tweed, Perth, Smith's Falls, and Ottawa.
**11.35 a.m.—Norwood, Havelock, Tweed, Perth, Smith's Falls, Ottawa, Montreal and Intermediate points, and all points east of Montreal.
GOING WEST—
*4.59 a.m.—Toronto, Owen Sound, Guelph, Goderich, Hamilton, Buffalo, New York, Galt, Woodstock, St. Thomas, London, Chatham, Detroit and Chicago.
5.59 a.m.—Myrtle and North Toronto.
**7.35 a.m.—Toronto, Hamilton, Buffalo, Rochester and New York. Intermediate points between Peterborough and Toronto.
**9.30 a.m.—Lindsay, Orillia, Port McNichol and intermediate points.
**4 p.m.—Toronto, Hamilton, Brantford, Buffalo, New York, Guelph, Galt, Woodstock, London, Detroit and Chicago.
**5.45 p.m.—North Toronto and West Toronto and Intremediate points.
*Daily **Daily except Sunday.


CANADIAN PACIFIC

CALIFORNIA

Offers unsurpassed attractions for

THE WINTER TOURIST

Warm Sea Bathing—Golf—Tarpon Fishing, etc.
Homelike, Moderately-Priced Resorts as well as
The More Palatial Hotels.
Choice of Routes.
See that at least one portion of your ticket reads
"VIA CANADIAN PACIFIC ROCKIES."
Particulars from Canadian Pacific Ticket Agents, or W. B. Howard, District Passenger Agent, Toronto.

CHINA PAINTING

Mrs. Langley McCarthy
Teaches Biscoff's New and Beautiful Work in China Painting.

Barbeau's Cartage

All kinds of Moving and Carting by careful and experienced men. A Lorry and a Piano Wagon has been added to our equipment which will enable us to give better service than ever to our Patrons. Satisfaction Guaranteed. We have just added a new furniture van. Largest in the city Household effects moved with care.

A. BARBEAU,
PHONE 1047 85 GLADSTONE AVE

LIVE POULTRY WANTED

Highest Market Prices Paid for all good fat stock delivered here at the Storage as follows: Hens, Chickens, Turkeys Ducks, Geese.

WM. SCOTT & CO., Ltd.
Cold Storage - Peterborough


# "THE CLUE IN THE AIR"

A DETECTIVE STORY—Isabel Ostrander

(Continued from yesterday)

The name of this flourishing town is Wheatley, announced Dennis when McCarty joined him again in the dust-covered taxi. "We're a million miles from nowhere, and the only ray of hope is the beer sign on that hotel down the road."

"Go to it," McCarty said briefly.

They found a small hotel with a group of staring natives on the porch and mid-day dinner in progress in the fly-infested interior. Their driver was fed, paid and suitably rewarded and McCarty saw him start upon his journey cityward before he attacked his own belated meal.

"I was taking no chances on his entertaining the populace with a history of this morning's little ride," he explained to Dennis. "We've got four hours to trace that couple and they will not have gone far without occasioning remark. A stranger could not turn around in a place of this size before every one had their number."

The meal concluded they deposited their bags in the dingy office and retraced their path of the morning to the spot where the touring car had sopped, and, a faint, broken line in the sea of ripening wheat led toward a chimney half hidden in a grove of trees.

Plunging in to the further detriment of the maturing harvest, they had gone a hundred yards when McCarty stopped with an abrupt exclamation, and stooping, picked up something which glistened in the sunlight, and shot a vivid green scintillation of light to Dennis's amazed eyes.

"Whatever——" he began, and then he saw for himself. It was a gold and platinum mesh-bag, with a gleaming cabochon emerald set in the top, and the initials M.R. in a tiny engraved monogram beneath.

"Any chance of a mistake now?" asked McCarty quietly. "Denny, we have got her! Got her, sure! Come on!"

Thrusting the find in his pocket he moved forward, and crossing the field they found themselves at a fence corner beyond which lay a kitchen garden and outbuildings, with the rear of a substantial frame cottage facing them.

The fence was of pointed white palings and from the tip of one fluttered a torn strip of tan linen. As it caught their eyes a woman came out upon the kitchen porch and stood quietly surveying them. Her appearance was youthful and not without grace but she was unmistakably toil-worn and indigenous to the country.

McCarty negotiated the fence, with Dennis at his heels, and approached her.

"Excuse me, ma'am," he began, hat in hand, "could you be telling us where we've got to? Our machine broke down just over there, and we are in a hurry."

"This is Wheatley." She spoke dryly, with a reserved, guarded note. "You ought to have come around by the road. It's lucky for you that my husband took the dog to the veterinary's a little while ago or he might have torn you to pieces. He's terrible fierce, and he don't know any difference between tramps and gentlemen when it comes to trespassing."

McCarty commenced an apology, but the woman had already turned to the kitchen door with an air of dismissal, so he followed Dennis, who at mention of the dog had made a precipitate move for the front gate.

"So that's where our birds flew to!" he muttered. "Nice hint that to keep us from prowling around later."

Denis opened his lips to reply, but a husky shout sounded behind them, and they turned to face an irate farmer.

"I'll have the law on ye! You're the second passel of folks to go trapsin' through my wheat to-day! I closed that right o' way last year, and I paid out good money for the notice board——"

"Look here!" McCarty's quick eye travelled over the mean, avaricious face of the close set, peering eyes, and thin lips. "I'll pay for any damage we did, and I'll give you five dollars if you will take us in overnight. My friend here feels bad, too, too much motoring in the heat, and him just getting over a sun-stroke."

Dennis gasped, but clapped his hand realistically to his head while the countryman looked from one to the other of them.

"Well, I don't know's I couldn't," he said at last. "Ain't in for a sick spell, is he? Don't want doctors fussin' around. I keep bachelor house."

Reassured on this point he conducted them up the shell lined path to a bare but scrupulously clean little dwelling and threw open the door of a room leading from the kitchen.

"You can have that. It was ma's, and she's the only woman ever sat foot in this house. Got no use for 'em. It'll be about two dollars, I reckon, for that wheat ye trod down, comin' through."

McCarty produced a bulging pocket book and handed over the required sum without demur, adding the agreed payment for hospitality in advance. The farmer waxed greedily loquacious.

"Don't expect no great doin's for supper," he warned. "I'm a plain man, but I'll do what I can for ye. I wouldn't be around now, but I'm puttin' in to-day on the truck garden."

"Who lives next door?" asked McCarty, indicating the yard from which they had just emerged.

"The Leonards, got darn 'em! Been fightin' 'em over that dividin' fence for five years! Tryin' to steal my land! Young city feller he is—used to drive racin' cars before he took up farmin'. They got visitors — come through my wheat this mornin' the same as you did. Well, I'll get back to my weedin' now; make yourselves to home."

Through the long, still summer afternoon McCarty and Dennis watched behind the closed, green shutters of their window, but from the house they sought. The whistle of the five o'clock train died away in the distance and the sun crept low in the western sky before the kitchen door opened once more and the woman reappeared with a pan of scraps held resting upon her hip.

She went unconcernedly about her duties in the chicken yard and the hog pens but her glance travelled frequently to the gate in increasing impatience, and at length she dropped the pan and ran forward with an eager little cry.

A young man had turned in from the road, a tall broad-shouldered young man, gray eyed and bronzed by the wind and sun. He walked with the easy, swinging stride of one accustomed to free spaces, and a great cadaverous dog padded surlily at his heels.

"Bad looking brute!" commented Dennis, with an honest shiver. "Look—it won't even notice the woman, and she is scared of it herself!"

McCarty did not reply. The starchy, frilled curtains at an upper window had parted and for a brief moment a face looked down. It was a woman's face, framed in a cloud of soft, brown hair, and McCarty watching, caught his breath in a vast sigh of satisfaction.

Their host entered from the barn with a pail of milk and the frugal meal was soon prepared. McCarty had moved the bed over to the window and insisted that Dennis remain there, bringing him his meal on an improvised tray.

"Don't take your eyes off that house for a moment!" he cautioned. "If any one stirs out of it, cough."

But Dennis did not cough, and supper concluded, their host shortly bade them a grudging good night and ascended to the upper floor. McCarty, who had assisted him to tidy the kitchen in order to get rid of him the more quickly, hurried back to the bedroom to find the pseudo invalid convulsed with laughter.

"I heard all that talk of him at the table, about being a blue ribbon teetotaller, and all the rest of it!" he exclaimed. "The hypocritical, long-faced, old son-of-a-gun! Take a look at that closet, Mac, there on the shelf!"

McCarty obeyed, and a row of empty brown bottles met his gaze, unmistakable in shape and size, even without their labels.

"No use trying them," Dennis sighed. "I did already. He has not left a drop!"

"And you'd have been doing better to watch like you were told than be snooping into what don't concern you!" retorted McCarty. "I'm going to put out the lamp but don't you dare droop an eye! They may make a break for it any minute, and we'll have to be on the jump."

(To be Continued.)


SUFFERED TERRIBLY WITH HER HEART

Would Wake Up Smothering

The terrible smothering and choking up sensations and sinking spells, the feelings of dizziness and faintness that come over those whose heart and nerves are deranged causes the greatest distress of both mind and body.

Milburn's Heart and Nerve Pills give prompt relief and effect a complete cure in cases of such severity.

Mrs. A. M. Powell, Norval Station, Ont., writes: "I cannot speak too highly of Milburn's Heart and Nerve Pills. I suffered five years with my heart and nerves, but the last two years I have suffered terribly. If I went to bed I would wake up as if I were smothering. I did not get one night's sleep out of seven. I got so very weak that the doctor was called in, and he said it was my heart, and that I must take great care of myself. I saw your advertisement in your almanac for Milburn's Heart and Nerve Pills, and said I would try them. I have only taken two boxes of them and I feel a new woman. I will recommend them to anyone afflicted with heart trouble."

Milburn's Heart and Nerve Pills are 50c a box at all dealers, or mailed direct on receipt of price by The T. Milburn Co., Limited, Toronto, Ont.

AS CHARLIE SAYS:

"Smoking some cigars is almost a pleasure. There is no "almost" about the new ARABELA."

10c

SCALES & ROBERTS, LIMITED
Toronto

FOR SALE

LOTS

On The Late Senator Cox Homestead

Beautifully Situated

Apply---437 GEORGE ST.

OUR BIG FUEL CONSERVORS

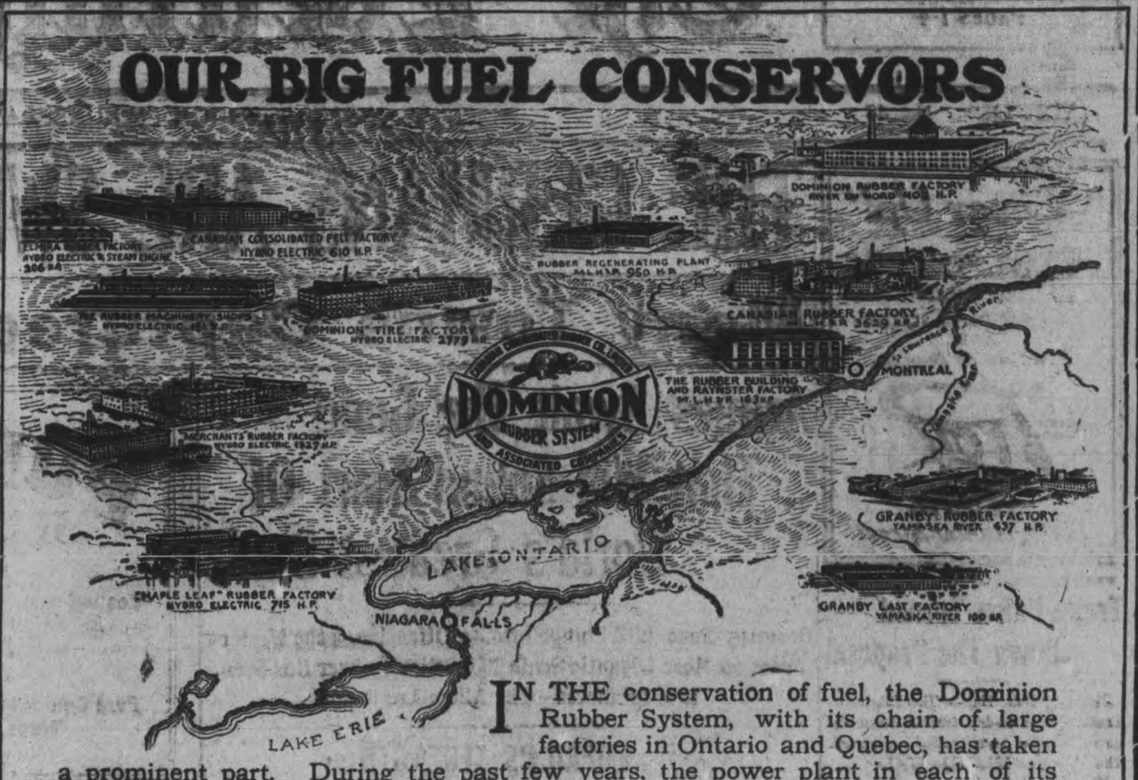


IN THE conservation of fuel, the Dominion Rubber System, with its chain of large factories in Ontario and Quebec, has taken a prominent part. During the past few years, the power plant in each of its factories has been remodelled, reconstructed and so equipped that full advantage of the Hydro-Electric Systems in Ontario and the Water-Power Systems in Quebec would be secured.

The manufacturing units of the Dominion Rubber System require a total of 11,699 horse power. Of that amount, only 150 horse power is regularly generated by steam. All other power is derived from direct connection with water wheels and from the extensive Hydro Electric and Power Systems in Ontario and Quebec.

To generate 11,699 horse power by steam would require at least 283 tons of coal daily.

The economic advantages of Canada's water-power resources were apparent to the Management and our Ontario units were among the first to take full advantage of the power generated at Niagara Falls. The same foresight prompted linking up our Quebec units with Shawinigan Falls, Cedar Rapids, Chambly, Soulanges, Riviere du Nord and the Yamaska River. As a result of our foresight, the present conservation of fuel has been greatly enhanced by our not requiring to draw on an already over-burdened fuel commodity, because our manufacturing facilities to-day are served by the almost limitless reserve controlled by the power companies. The coal that would otherwise have been consumed by the Dominion Rubber System factories is made available to those manufacturers who are less fortunate in their power equipment and to householders generally. Likewise, transportation is aided to the extent of relieving the railroads from hauling five or six cars of coal daily to our manufacturing units.

We insist on conservation in everything and encourage thrift among our employees. When YOU buy Dominion Rubber System products, whether "Dominion" Automobile Tires, our Rubber Footwear, "Fleet Foot" Shoes, "Dominion Raynster" Coats, Druggists' Sundries, Belting, Fire Hose, etc., you are helping national conservation. Later announcements will suggest particulars how you can conserve to your personal advantage by buying our products.

Canadian Consolidated Rubber Co. Limited

HEAD OFFICE - - - MONTREAL

325

Sore Eyes

Granulated Eyelids, Eyes inflamed by exposure to Sun, Dust and Wind quickly relieved by Murine Eye Remedy. No Smarting, Just Eye Comfort. At Druggists or by mail 50c per Bottle. Murine Eye Salve in Tubes 25c. For Book of the Eye write ask Murine Eye Remedy Co., Chicago

CANADIAN PACIFIC

Reductions and Alterations in Passenger Train Service

Sunday, Feb. 24, '18

Particulars from any CanadianPacific Ticket Agent, or
W. B. HOWARD,
District Passenger Agent, Toronto

Hacking Coughs

For hacking coughs—the kind that make your throat sore and your head ache, that rob you of your sleep until you are so run down that you are in danger of pneumonia or consumption—take Chamberlain's Cough Remedy It soothes and heals the inflamed air passages, stops the tickling in the throat, and by its tonic effects helps you to throw off the disease.

Chamberlain's is quite different from the ordinary cough medicine, for it not only soothes but also heals, restores the affected parts to a healthy condition. I believe it is the best and most reliable preparation ever produced for coughs and colds.

Yours for Health
"Granny" Chamberlain

50

RIGHT TIME

For Merchants to Increase Their Fire Insurance To-day

FALL buying means heavier stocks, more capital invested and greater risks

Don't put this matter of increasing your insurance off till trade begins, you'll feel too busy then—see about it at once

Davis-Thompson Company
LIMITED
Insurance and General Agency
PETERBOROUGH, ONTARIO

**OSTEOPATHY.**

DR. ASA G. WALMSLEY—Osteopathic Physician. Office in Sun Life Building Corner of Hunter and Water streets Entrance, 124 Hunter street. 'Phone Office, 640; Residence, 509. Office hours 9 to 12 a.m., 2 to 4 p.m. Evenings by appointment.

**MASSAGE.**

MAY GRIERSON, MASSEUSE—Treatment of Muscular and Nervous disorders—Douro Street, Ashburnham. 'Phone 1970

**MEDICAL.**

DR. BUCHANAN, F.R.C.S., Edin., M.R.C.S., Eng., L.R.C.P., London, Eye, Ear, Nose and Throat Specialist. Hours: 9-11 a.m. 2-4 p.m. 7-8 p.m. 'Phone 619. Office, corner of Water and Murray streets.

DR. E. E. HARVEY, Silver Medalist University of Toronto Special attention to diseases of women and children. Office hours: 1.30 to 4 p.m., 7-8 p.m. 'Phone 222. Office 213 Brock street.

DR C. P. W. ROSS, Ex-House Surgeon Grace Hospital, Toronto. Residence—Keene, Ont. 6 mos-6

**BARRISTERS AND SOLICITORS.**

GORDON, WIDDIFIELD & O'BRIEN, Barristers, Solicitors, Notaries, Solicitors for the city of Peterborough.

J. EDMUND L. GOODWILL — Barrister, Solicitor, Notary Public, etc. Office 22 Water street. 'Phone 121. Successor to Roger, Bonnet & Goodwill. Money to Loan at current rates upon easy terms

G. W. HATTON, County Crown Attorney, Barrister, Solicitor. Trust funds to Loan at lowest current rates of interest on easy terms of repayment.

PECK, KERR & McELDERRY—Barristers, Solicitors, and Notaries. Office, 41½ Water street, Peterborough. Money to Loan at lowest current rates of interest on easy terms of payment. E. A. Peck, F. D. Kerr, V. J. McElderry

O'CONNELL & CORKERY—Barristers, Solicitors and Notaries. Money to loan at lowest rates of interest. Daniel O'Connell, John R. Corkery, Hunter St. two doors west of the Post Office.

DUMBLE & JOHNSON—Barristers, Solicitors, etc. Offices over Toronto Savings and Loan Company, 437 George street. D. W. Dumble, K. C. W. F. Johnston

A. E. DIXON—Barrister, Solicitor, etc. Offices: Corner Hunter and George Sts Entrance, next Madill's Drug Store.

G. G. GUISE-BAGLEY, M.I.M.E.—Barrister, Solicitor, Notary Public, (Successor to Reddy & Burnham), 440 Water street Peterborough Money to Loan. Specialty in Patents. 'Phone 64.

HALL & HALL—Barristers, Solicitors and Notaries Public. Hunter Street, Peterborough. Next to St. John's Church Money to loan at lowest rates of interest. E. H. D. Hall. Basil D. Hall

MOORE & WEARING—Barrister and Solicitors, 409 Water street (opposite Post Office). Money to Loan at lowest rate. W. B. Moore, K. C., Joseph Wearing M.A.

R. R. HALL—Barrister, Solicitor, etc. Peterborough, Ont. Office, corner Hunter and Water streets, over Canadian Bank of Commerce. Successors to Hall Medd & Davidson. Trust funds to loan on easy terms of payment.

**MONEY TO LOAN.**

GORDON, WIDDIFIELD & O'BRIEN, Barristers, Solicitors, Notaries. Solicitors for the City of Peterborough.

**ARCHITECTS.**

W. BLACKWELL—Architect and Civil Engineer. Plans and estimates made for churches, public buildings and dwelling houses. Buildings heating and plumbing a specialty. Office, 372 Water Street Peterborough.

**TELEPHONE 790**
WHEN YOU WANT YOUR
**Piano or Organ Tuned**
ALL WORK GUARANTEED
W. H. Cunningham, 563 Weller St

**EDWIN ELCOME**
**— TAXIDERMIST —**
Heads, Animals, Birds, Fish, Etc., mounted artistically and permanently
HEADS OF DEER, MOOSE, AND CARIBOU OUR SPECIALTY
Heads, Animals, Birds, Fish, Artificial Eyes, Taxidermist Supplies, Bird and Flower Guide Books for sale
**692 HARVEY STREET**
PETERBOROUGH, ONTARIO

**LUMBER**
BUILDERS' MATERIALS of all kinds. Shingles, Scantlings, Joist and Bill Stuff, Mouldings, Casings, Base and all kinds of Finish. Boxes and Box Shooks, Slabs and Mill Wood.
**Alf. McDonald Estate**
POINT ST. CHARLES MILL

**Toronto Savings & Loan Company**
437 George St., Peterborough
Paid Up Capital .....$1,000,000.00
Reserve Fund .....$1,050,000.00

**Savings Department** Deposits received of one Dollar and upwards. Interest (paid quarterly) accrues from date of deposit to date of withdrawal.

Every facility and convenience is afforded to Depositors.

**Investment Department** Debentures issued for sums of $100 and upwards for periods of 1 to 5 years, upon which special rates of interest are paid depending upon the term of investment.

Executors and Trustees are authorized by law to invest in the Debentures of this Institution.

Money to loan at lowest current rates of interest.

W. G. MORROW
Managing Director


# OUR DAILY SHORT STORY

## The Hanging Bough

### It Covered a Love Affair

By Agnes G. Brogan

It had been a source of annoyance to Gordon from the moment he entered the well appointed new study and took up his pen to write. Here in the seclusion of the country he had promised himself to finish undisturbed the book which should add to his fame.

Everything had seemed propitious to that end—the small rented bungalow, its peaceful setting of silencing hills, the absence of interrogating friends. Old Martha, the housekeeper whom he had brought with him from the city, attended interrigently to all his wants.

Now, into all this desirableness came the disturbing element, a great evergreen branch hanging like a screening curtain before his very windows. Against its thick fragrance the sun battled hopelessly, while the study remained in semi-gloom. If the bough had been attached to a tree upon his own lawn the matter might have been quickly righted, but the particular tree of this down hanging branch grew on his neighbor's ground, up the opposite side of the high garden wall.

Gordon had carelessly noticed the place as he came along, the old crumbling house, the broken statuary and basins of its gardens bespeaking a time of grandeur long past. Disgustedly at last the author threw down his pen.

"It's no use," he told the attentive but laconic Martha; "we will have to move the study some place else."

"You could not write in the open living room," she answered truly. The old bungalow's space was limited.

"Then I will ask them to cut the bough down," he said, and paused perplexedly. "Who lives there?"

"The name on the door stone is Stuyvesant," Martha replied. "Peter Stuyvesant. That is all I know."

So Gordon decided to pen his request. Being in an impatient frame of mind at the moment, his request was more in the nature of a demand.

"The bough hanging before my study window," he wrote, "causes me much inconvenience and annoyance. I must ask that it be immediately removed. "J. Wesley Gordon," he signed and remembered with satisfaction that there were few to whom the name was unknown.

Martha was dispatched with the note, returning soon to say that, as no one had responded to her ring, she had dropped the missive into the Stuyvesant mail box.

Gordon was folding away the fragmentary work of an unsuccessful afternoon when the answer came, a freckled faced lad being the bearer.

"The impertinent old Dutchman!" he muttered, for this is what he read:

"If you would prefer to have the left wing of our house removed just mention that also. P. Stuyvesant."

The scattered pages of his day's work mocked him. Duskily through the screening branch flickered a shifting light, and heatedly Gordon reached for his pen.

"If that bough," he wrote, "is not cut down by 9 o'clock tomorrow, I will go over and do it myself."

This time he contented himself with signing merely the letters "J. W. G."

When the second note in Martha's apron pocket was passing through the gateway broken in the garden wall, Gordon reflected that he had been rather hasty. The Dutchman's imprudence to a "personality", had rather nettled him. For though the bough would not admit the fact to himself, subservience had become a custom.

Back through the broken gateway again came Martha, silently placing a responsive note in his hand.

"Cut the branch down," was scrawled in bold defiant script. "Cut the branch down, if you dare! P. Stuyvesant."

Gordon's brows came together angrily; then he laughed. "A threat, eh?" he said; "all right." He turned to the waiting Martha. "The affair becomes interesting," he said. "I will now get out my gasoline buggy and run into town."

At the very end of the straggling village street he found a hardware shop and bought a saw, then he added to his purchase a small shining ax. He smiled grimly as his car slowed down nearing the great, shabby house next door. From a rear window shone a light. Gordon had a mental picture of a fat, stubborn old Dutchman smoking his evening pipe in the kitchen.

"Preparation for onslaught upon the tree of Peter Stuyvesant," he explained to Martha, as he left his implements in the back hall.

It was in a long forgotten spirit of boyish adventure that he sought them next morning, and sauntered through the break in the stone wall. All was still. The old house and its garden presented an appearance of having been asleep for a hundred years. Gordon was glad he had put on tennis shoes; he would be able to climb up like a squirrel, and when the branch had fallen neatly he would carry it over and place it against their veranda palings, to show his accomplished purpose. What had Stuyvesant meant by writing the words, "if you dare." Did the fellow actually intend to show fight? Gordon smiled involuntarily. Well, if he did, the author might "show him" that he had not forgotten college years of athletic training.

He was ready; almost, he was eager; then Gordon stopped short in the pathway. Crouched beneath the offending evergreen tree was a bulldog, a huge, fierce jawed brute, its bloodshot eyes fixed upon the approaching author, its body trembling with rumbling, threatening sounds. So this was the "dare." Strange the possibility had not occurred to him.

To go forward farther was very evidently useless. In flight—at least for the present—lay Gordon's safety. Ignominiously he retreated. As he entered the hallway Martha's eyes asked the question her lips would not.

"I am going out later," Gordon confusedly explained, "to cut the thing down." But when he went out later the dog had advanced to the gap in the wall, his lapping jaws seeming to speak disappointment in the ending of the fray. Gordon smoked his pipe for half an hour that evening in the shelter of the bungalow porch before deciding upon a further course of action.

At last he got up and searched out an old revolver, overlooking its casings. Never before had its protection been needed. He shook his head seriously at old Martha.

"With an ugly brute like that across the way," he explained. Then Gordon wrote his last note of warfare.

"I am going over tomorrow to saw the branch from your tree. If the dog is there I shall shoot him on the spot.

"J. W. GORDON."

Martha's face was quite white when she brought back the reply. "That dog," she explained, "he sits under the tree and growls. It makes me tremble to look at him."

"The dog is a thoroughbred," read the answering note. "If you shoot you will pay every cent he is worth. It's a good deal.

"P. STUYVESANT."

Gordon pondered. Some of these brutes, he realized, were worth thousands of dollars, and the animal being on its owner's premises would make him entirely accountable. It was a confounding situation. Nevertheless he ventured forth upon the following morning; but, while he was formidably armed with saw and ax, the revolver reposed in a drawer of his desk—and the dog was not there. Gordon breathed a sigh of relief. So his threat had frightened old Peter, after all!

It was no task at all to climb to the high base of the drooping branch. Easily he swung himself out upon a neighboring limb and fitted the saw. A panting sound attracted his attention, and he glanced downward. The dog had arrived at his post in a mad rush. The author muttered an imprecation. So this was the plotted scheme to wait and pin him up there helplessly?

He might aim the ax at the dog's head, of course, but the brute was a thoroughbred, and it might mean more perhaps than the launching of his new book. Gordon bent down and whistled peaceably. A fierce growl followed, echoed suddenly by a girl's smothered laughter.

The author wheeled about on his swaying limb. At the back of the tree stood a young woman. That she had been engaged in silent laughter was evident from the furtive dabs at her still glistening eyes.

"Oh, dear!" gasped the girl. "Oh, dear; it was so funny!"

Gordon, speechless, was acutely aware of the beauty of her mass of bronzed hair gleaming in the sunlight, of the full red lips parting in helpless laughter.

"It has all been so funny," she gurgled—"yesterday when you started over so bravely and—and retreated at the sign of the bulldog, and today when with all those red axes and things you came like a whole fire department." She bent to caress the dog. "What shall we do with him, Bobs?" she asked wickedly. "The poor man is frightened to death."

Gordon made a frantic effort for dignity as he clung to the uncertain bough. "I would like to speak to Peter Stuyvesant," he said stiffly.

The girl shook her head. "You can't," she told him. "There isn't any. Peter Stuyvesant was my grandfather. I never saw him. Bobs is the only relative I have. We come out to the old place to live every summer."

"But—but the note?" murmured Gordon, perplexed.

The girl's pink cheeks grew pinker. "I wrote them," she confessed. "P. Stuyvesant—that means Polly."

For a long moment the girl's blue eyes looked up into the man's brown ones.

"I had to," she excused, "you were so commanding."

"I was," agreed Gordon.

Then the awful thing happened. Bending lower the better to see her face, the man lost his balance and fell, lying there a huddled body at her feet.

After one sharp cry she brushed the dog aside and raised Gordon's suffering face in her hands.

"It's my leg," he said painfully; "broken, I guess."

And it was. Because the physician found it easier to move him into the old house, near by, Martha came down from the bungalow to care for him there.

So the days and the weeks drifted by. It was a very repentant and charming young woman who kept Gordon's room sweet with flowers from her garden, who read to him through long afternoons, who sang to him softly in enchanted twilights, whose hands at last clung to his tenderly, responsive, as he held them close to his own.

"Dear," he said to her one evening, while Bobs blinked affectionately at them both—"dear, we must come back here every summer, and when you are my wife you shall fix this old place over to suit yourself. We will take down the Stuyvesant stone and give to the house its new name."

Polly's radiant eyes twinkled back at her lover. "We will call our summer home the Hanging Bough," she said.

## A Woman's Burdens

are lightened when she turns to the right medicine. If her existence is made gloomy by the chronic weaknesses, delicate derangements, and painful disorders that afflict womankind she will find relief and emancipation from her troubles in Dr. Pierce's Favorite Prescription. If she's overworked, nervous, or "rundown," she finds new life and strength. It's a powerful, invigorating tonic and nervine which was discovered and used by an eminent physician for many years, in his large medical practice among women. For young girls just entering womanhood; for women in middle life, the "Favorite Prescription" is the only medicine put up without alcohol, and can be had in tablet as well as liquid form. It's not a secret prescription for its ingredients are printed on wrapper. Send 10c for trial package to Dr. V. M. Pierce, Invalids' Hotel, Surgical Institute, Buffalo, N. Y., or branch in Bridgeburg, Ont.

Hamilton, Ont. — "When passing through middle life, as in most cases of this kind, I began to fail in health. I had severe pains in my head, dizzy spells, my back ached and I had pains in my side. I became very weak and nervous. I took medicine without getting relief until I took Dr. Pierce's Favorite Prescription and this medicine built me up in health and strength and I came through this critical period in a good healthy state. Women will find Dr. Pierce's Favorite Prescription very helpful during this trying time."—Mrs. Sarah Capes, 106 Robins Ave.

**Are You Tied Up Indoors?**

If so, your whole system naturally gets tied up too.

A lazy liver and constipated bowels are bad things, dangerous things.

Exercise as much as you can—but keep your liver and bowels up to the mark all the time.

Take one pill regularly—until you are sure you are all right again.

CARTER'S LITTLE LIVER PILLS

Genuine bears Signature

Brentwood

Colorless faces often show the absence of iron in the blood.

**Carter's Iron Pills** will help this condition.

# Give At Least 10 Days Moving Notice---

THERE is a great scarcity of skilled telephone men through army enlistments.

***If you have a telephone and intend moving, we should be notified immediately so that arrangements can be made to move your telephone promptly.***

War-time demands have also caused a shortage of all telephone materials. Subscribers are asked to co-operate with us in conserving telephone supplies by ordering ***only absolutely necessary changes or new installations.***

**The Bell Telephone Co. of Canada**

"Good service * * * our true intent."


**CHATHAM FIGHTING SMALLPOX.**

CHATHAM, Feb. 19.—Following the discovery of a case of smallpox in the Collegiate, all the pupils will be vaccinated before being dismissed this afternoon. All theatres must close for two weeks, and all school children must be vaccinated before Wednesday evening.

**OPERATION FOR APPENDICITIS.**

Mrs. J. A. Ballantyne, Niagara Falls, Ont., writes: "My husband was treated for appendicitis and the doctors ordered an operation. But he would not consent to an operation and began the use of Dr. Chase's Kidney-Liver Pills. After doing so he has had no more of an operation or even of a doctor as the trouble has completely left him. I cannot find words to speak our gratitude for his cure."


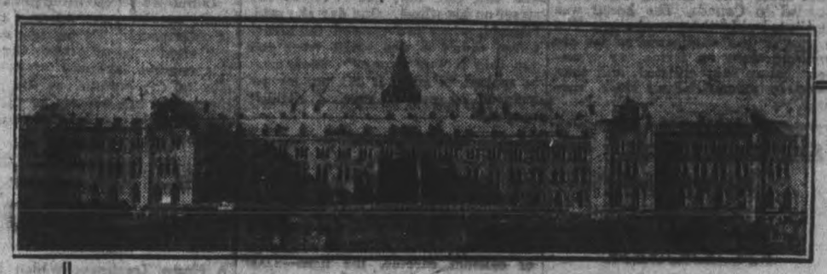

# New Parliament Will Meet in March

HISTORIC scenes will be enacted in Canada's Parliament at the coming session. War measures will overshadow all other legislation, and the people are looking to the new Government to give Canada a new grip on her war work.

THE personnel of the Administration and the unique conditions under which it is to meet Parliament will intensify the interest in all that is said and done at Ottawa.

**The Globe's Ottawa Reports an Essential to Keeping Well-Informed**

INDEPENDENT reports of the daily sittings of Parliament are necessary to every man and woman who would keep well-informed.

READERS OF THE GLOBE will have the advantage of independent reports of the very highest type. In harmony with its policy of securing the exclusive cables of The London Times, The London Chronicle, The New York Times and The Philadelphia Ledger, Canada's National Newspaper also has an exclusive domestic news service. Staff and special correspondents at all important points in Canada naturally includes adequate Globe representation in the press galleries at Ottawa and Toronto.

ITS Ottawa press gallery correspondence has made THE GLOBE of particular value during Parliamentary sessions. The policy of giving its subscribers the most efficient service possible in this regard will be maintained—complete, unbiased and prompt reports are assured to the readers of Canada's National Newspaper.

SUBSCRIBE TO-DAY

**The Globe**
Canada's National Newspaper
Toronto


**The Old and the New**

The Dominion Houses of Parliament, destroyed by fire Feb. 3, 1916, were completed in 1866, forming one of the finest examples of Gothic Architecture in America.

The cut herewith shows the new Houses of Parliament, with temporary roof. The permanent roof will have towers at each end, and the main tower is still to be built. Except for an extra story, the exterior design follows closely that of the old buildings, the main difference being in the interior arrangement. The total cost will be about seven million dollars. During construction, Parliament will meet in the Museum Building.

Canada's National Newspaper

$4.00 a year by mail; $5.00 delivered. Order through your newsdealer or direct.

# CORN
## THE STAPLE FOOD

Cartier found the Indians at Hochelaga (Montreal) eating corn in 1536.

If the secret of making corn palatable, appetizing and delicious had been known in those days, potatoes would not have become a staple food, because corn is four and a half times more nourishing than potatoes.

For twelve years the Battle Creek Toasted Corn Flake Co., London, Ont., has been making corn a delectable and nutritious food, more economical in actual food value than cooked oatmeal, beefsteak, eggs, milk, chicken, and many other foods.

It is a staple, three-times-a-day food, and

*Sold only in the original red, white and green package.*

Kellogg's TOASTED
## CORN FLAKES

LICENSED BY THE FOOD CONTROLLER UNDER NUMBER 2—055

ONLY MADE IN CANADA BY

The Battle Creek Toasted Corn Flake Co., Limited
Head Office and Factory: London, Ont.

Est'd 1906

18


## BOLSHEVIKI IN CHICAGO

Police, with Drawn Revolvers, Charged Mob and Ended Uproar.

CHICAGO, Feb. 19.—Heads were cracked and bruised and wild disorder prevailed Sunday afternoon when police, answering riot calls, with drawn revolvers and batons charged mobs of Chicago Bolsheviks who by the power of fist and lung, took possession of a meeting in honour of Prof. George Lomondssoff, president of the Russian Mission on Ways of Communication at the Douglas Park Auditorium.

The trouble began when the hall, with a capacity of 1,400 was filled, and a crowd of approximately 4,000 men and women, mostly of Russian extraction, pounded upon the locked doors for admittance.


Marlatt's Specific
Removes
Gall Stones
in
24 Hours

THE
Never-Failing Remedy for
Appendicitis

Indigestion, Stomach Disorders, Appendicitis and Kidney Stones are often caused by Gall Stones, and mislead people until those bad attacks of Gall Stone Colic appear. Not one in ten Gall Stone Sufferers knows what is the trouble. Marlatt's Specific will cure without pain or operation. Buy from

WARNE DRUG CO.
Peterboro, Ont.

J. W. MARLATT & CO
581 ONTARIO ST., TORONTO ONT.



WASTE BOUGHT

Send us all your Waste Material such as Rags Metals, Paper, etc. We will call when requested and take it away.

Be wise and Stock up with Low's Coal Now

LOW & COMPANY
262 Simcoe St. and 385 Bethune
Phone 697 Nights and Holidays 766



Short Cordwood
AND
MILL WOOD
FOR SALE!

Farmers requiring Logs Cut or Custom Sawing done, bring in your Logs and have them cut on SHORT NOTICE.

E. H. MANN & CO.
PORTABLE SAW MILL
124 AYLMER ST. Phone 153


## 1,000 APPLY FOR FARMS.

Returned Soldiers Show Keen Interest in Soldiers' Land Settlement Scheme.

OTTAWA, Feb. 19.—About 1,000 applications have already been received by the Soldiers' Land Settlement Board from war veterans who have returned to Canada. The board was constituted only three weeks ago. The maority of the applicants so far are men who were on farms or homesteads before they enlisted, and they intend to resume tilling their own land.


FACE NOTHING BUT RUNNING SORES FROM
## ECZEMA

No rest day or night for those afflicted with that terrible skin disease, eczema, or, as it is often called, salt rheum.

With its unbearable burning, itching, torturing day and night, relief is gladly welcomed.

There is no remedy like Burdock Blood Bitters for giving relief to such sufferers; no other remedy has done, or can do so much for those who are almost driven to distraction with the terrible torture. Apply it externally and it takes out the stinging, itching and burning, and promotes a healthy healing.

Take it internally and it gets at the source of the disease in the blood, and completely and permanently drives it out of the system.

Miss Mary V. Chambers, Anagance Ridge, N.B., writes: "I used Burdock Blood Bitters for eczema. I had it when an infant, but it left me. Two years ago it came back. I used doctors' medicine, but it did good only while I used it. At last my face was nothing but a running sore. I saw in the paper what B.B.B. did for people. I took it, and to-day I am free from that terrible disease."

Manufactured only by The T. Milburn Co., Limited, Toronto, Ont.



UNION BANK OF CANADA

Our Banking Service Covers Canada

Through this Branch, one of over Three Hundred established throughout the Dominion, the Union Bank of Canada is prepared to give you every service which a progressive bank can render, either in connection with your business or your private finances.

PETERBOROUGH BRANCH . . . C. H. PENNEFATHER, Manager
NORWOOD BRANCH . . . . . D. B. CUTCLIFFE, Manager
HASTINGS BRANCH . . . . . J. M. THOMSON, Manager
STIRLING BRANCH . . . . . W. S. MARTIN, Manager


# Armies Await The Gong, etc.

(Continued from Page 1.)

enough men into France to occupy the attention of more than a division or two of the Teuton forces.

But the tune has changed. I have read extracts from more than fifty German newspapers the last month, and there is a note of alarm at America's preparations running through them all. Germany knows that, unless she breaks up the allied combination of nations or deals the French and English a terrific blow on the western front before America gets into action, she cannot possibly win the war. Her recognition of that is unmistakable from the newspaper editorials and from statements reaching Great Britain through hidden channels.

And so she has decided to mass for the greatest blow of all in the hope of reaching Calais or getting to Paris. That is might be possible for her to get to Calais is half conceded, but none of the military authorities is alarmed on that score. It would appear that the more confident Germany is of battering out a victory on the western front the more satisfied the Allies are.

### Can Shift 1,600,000.

The maximum estimates of the new men Germany is able to put in the west as a result of the Russian front withdrawals is 1,600,000. Such a force would nearly equalize the opposing armies as to numbers. I have been told by prominent officials, however, that it is far more likely Germany can increase her force by no more than 900,000, and that these men are not soldiers of the very first class.

From all that can be learned, however, it is very probable that the greatest battle in the world's history will soon start in France and Belgium. It will undoubtedly have a vital bearing on the outcome of the war.

It may be stated on the highest authority that the Allies do not look for anything like a social or industrial revolution in Germany. The nation is too well disciplined, as explained to me. There is much unrest throughout the country, and wage earners are grumbling and frequently going on strike, but the government maintains the whip hand, and short shift is given to any one who is too outspoken. The civil population is suffering for food. The armies get plenty. Stomach disorders and mental diseases have reached alarming proportions. There is plenty of wheat in the Ukraine, which ultimately may be at the disposal of Germany, but at present there is no way of transporting it.

In Austria the economic situation is volcanic. The belief here is that a few reverses might bring chaos in Austria similar to that which reigns in Russia. Hope of peace in 1918, it might almost be said, depends entirely on domestic situations in the dual empires. Great Britain wants peace, but she doesn't want peace until Germany is conquered.

### Agreed With Mother.

Gerald's mother had tried to make him understand what conscience is and had told him not to cross the street on his wheel. One day she said, "Gerald, when you crossed the street today, didn't a wee small voice tell you that it was wrong?" "Yes, ma," he replied. "I guess it did, but my velocipede tweeked so much I couldn't hear it."

### Firemen's Light.

A new light greatly aids firemen in rescue work. This light, strapped to his back, and elevated slightly above his head, is powerful enough to pierce the densest smoke. With one charge of calcium carbide, the light—3,000 candlepower—will burn for over four hours.

### Does Not Affect Charity.

The desire of power in excess caused the angels to fall; the desire of knowledge in excess caused man to fall; but in charity there is no excess, neither can angel or man come in danger by it.

### Wit and Money.

While money will take you a long way, it won't always bring you back. Wit will not only take you most anywhere, but also bring you back. Of the two it's the better. So get wit and wisdom!

### Law and the Map.

He who tries to harmonize his conduct with the laws of the land will have less trouble than the man who thinks he can make the laws harmonize with his conduct.

### Muscle of the Soul.

We do not get perfect character in our sleep. It comes to us as muscle comes, through doing things. It is the muscle of the soul.—Henry Drummond.

### Find Out First.

Study to conserve your steps. When you spend an hour looking for something because you do not know where it is, you have wasted that many steps.

### Burn Gas Jet Under Water.

In a new European method for producing steam a high-pressure gas jet is burned under the surface of the water in a steel boiler.

### Aye, That's the Rub.

It is all right for the modern young man to offer a six-cylinder love—but the sensible girl wants to know who's to keep it in gasoline.

### Correctly Defined.

A Russian applicant for naturalization papers was asked, "What is the Constitution of the United States?" "Rugged and healthy," he answered.


# NO MORE KIDNEY TROUBLE

## Since He Commenced to Take "Fruit-a-tives"

78 LEES AVENUE, OTTAWA, ONT.

"Three years ago, I began to feel run-down and tired, and suffered very much from *Liver and Kidney Trouble*. Having read of 'Fruit-a-tives', I thought I would try them. The result was surprising.

*I have not had an hour's sickness* since I commenced using 'Fruit-a-tives', and I know now what I have not known for a good many years—that is, the blessing of a healthy body and clear thinking brain".

WALTER J. MARRIOTT.

50c. a box, 6 for $2.50, trial size 25c. At all dealers or sent postpaid on receipt of price by Fruit-a-tives Limited, Ottawa.


### Husking Indian Corn.

The husking of Indian corn is a man-power proposition. Husking and cribbing of this great staple cereal must be done by hand. Machinery has never satisfactorily grappled with the task. Formerly a farmer, single-handed, would husk 50 bushels of corn in a day, but greater skill has raised the possible output per person to between 90 and 100 bushels. That men and boys, women and girls, may become more proficient in the work, husking schools have now been established throughout the corn belt. These schools are for business, and must not be confounded with husking bees, which are mostly for fun.—Christian Science Monitor.

### Poetry Comes High.

It is the height of luxury for a Japanese to be able to say that he is reading the words of a philosopher in the original manuscript; and he is willing to pay enormously for that satisfaction. Ancient scripts have risen remarkably in price during the last two years. It is nothing unusual these days for a wealthy collector to pay $30,000 for a little scrap of classic poetry.

### The Bald Eagle.

Our national bird, the bald eagle, wild in its native haunts, is so large, so majestic, and flies with an evidence of so enormous strength, that one is impressed with the thought that here is the king of birds. On one occasion while eating my lunch in the shade of a little bush on a Southern prairie, I saw one carry off a lamb, writes T. Gilbert Pearson of the Audubon society.

### Children's Resistance.

Children's recuperative powers, generally speaking, are superior to those of older people. Proper rest and care will often ward off serious illness, but this requires care and insight on the part of the parents, as the children themselves are not apt to call attention to their condition until they become seriously ill.


# HEALS INFLAMED ITCHING SKIN

A Home Treatment Which Relieves and Cures Eczema, Salt Rheum, and All Itching Skin Diseases, and Leaves the Skin Soft, Smooth and Natural.

Woodstock, Ont., Jan. 9.—As a means of allaying inflammation, relieving the dreadful itching and healing and curing itching skin diseases, ulcers, and eruptions, we believe that we can prove that Dr. Chase's Ointment is the most potent preparation that it is possible to obtain.

So many extreme cases have been cured, so much intense and continued agony has been relieved, and such a host of people have volunteered their evidence in this regard that we challenge anyone to produce like endorsement for any Ointment or any preparation which is recommended for such diseases.

Dr. Chase's Ointment certainly stands alone, unapproached, and unrivalled as a healer of the skin, and positive cure for itching skin diseases. From pimples to eczema, from chilblains to ulcers, each and every form of itching skin disease have been cured by this great ointment.

Mrs. J. Chapman, 408 Dundas Street, Woodstock, Ont., writes: "About three years ago, I suffered greatly from an awful rash and irritation of the skin on my chest and back. I could not bear to touch it, and had to wear very loose clothing so nothing would rub against it. At night when I would lie down, I could get neither sleep nor rest. I tried different remedies and doctors' treatments, but never got any relief. At last my daughter advised me to try Dr. Chase's Ointment. I did so, and after the first application I was able to get the first night's good rest that I had for a long time. I continued using the Ointment until I was completely cured."

Dr. Chase's Ointment is known in almost every community. Ask your neighbours about it. There is probably a marked cure at your door which you can investigate. The cures made by this preparation will stand investigation. 60 cents a box, at all dealers, or Edmanson, Bates & Co., Limited, Toronto. Do not be talked into accepting a substitute. Imitations only disappoint


# The Pocket-Piece

By WARREN MILLER

(Copyright, 1917, Western Newspaper Union.)

Robert Alden had come to Chicago after having been admitted to the bar, because the one intimate friend he had made at college, Harold Barnes, lived there.

Unfortunately for Alden, soon after he had settled in Chicago his chum was sent to South America on an important mission for his firm.

A month later a letter from his friend in South America said: "I have heard from my sister, a young girl of twenty, that she is to spend the winter in Chicago with a married friend. Do not yet know the address. Will send it later on, as I want you to know my sister."

As Alden boarded the trolley one day a young girl got in just ahead of him. The car was full, so both had to stand. He paid his fare from a handful of loose coins and a few blocks farther on the young girl alighted. As she was passing out Alden saw her lean down and pick up something from the floor. A quick glimpse of it in her hand made him think of his pocket piece, a gift from his friend, Harold Barnes, and much prized by Alden.

The car stopped and as the young girl alighted Harold suddenly determined to alight also, follow her and if his surmises were correct, he would be able to reclaim his property.

He followed the young girl as she turned into a fine residential street and saw her go up the steps to a handsome stone front house.

Alden had gotten this far when his courage gave out. He walked past the house, then returned. He must have that pocket piece. Finally he coldly ascended the steps and pressed the button. A butler opened the door and offered the silver salver for a card. Alden hunted in vain, not a card had he with him.

"I would like to see the young lady of the house," he said.

At first the butler seemed inclined to refuse him admission, then said, "Come in, I will speak to Miss Leslie. What name will I say?"

"Oh, never mind; just tell her a gentleman wishes to see her for a few minutes."

Soon a very pretty young woman appeared, but not the one Alden had followed, and he felt nonplused.

"My errand is peculiar," he stammered. "I saw a young woman enter the house and I have followed her for a pocket piece."

"How remarkably strange," said the lady.

"It is indeed," said Alden as he wiped the perspiration from his forehead.

"What I meant to say is, I dropped a very much prized pocket piece in the trolley and I have reason to think it was picked up by the young lady who came into this house a few minutes ago."

About the time Alden was wishing himself at the other end of the world and was just about to make a hasty exit, the young woman he had seen on the car appeared.

As he looked into the bright eyes and smiling face he felt some of his courage returning. "I called," he said, "to ask you to let me inspect the coin you found on the car floor. I think it will prove to be my pocket piece, the gift of a dear friend now in South America." He noticed at that a quick look pass between the two young women.

"I will go upstairs and look," she said. "Is your name on the coin?"

"No only a cross."

"Won't you sit, Mr.—" said the lady, and she paused for his name.

"Robert Alden," said the young man.

Just then the young woman returned to the room.

"How unfortunate," she said. "In my haste I dropped my coin purse and the coins have rolled in every direction. The one you speak of must have hidden away behind something, but if you will call tomorrow evening I will have made a thorough search before then and will hope to be able to return your keepsake."

The next evening the young girl reported the pocket piece not found, but he passed a delightful hour with her.

The following Sunday afternoon he called on the two ladies, but no mention was made of the coin. He was invited to Sunday tea and spent a charming evening.

One evening a month later, while calling at the house, suddenly a pair of the loveliest of bright eyes looked into his and a sweet voice said, "I have found your keepsake."

"Do you mean it?" said Alden. "But I don't know as I care so much about it now. I care only for the wonderful happiness its loss has brought to me."

"Will you give it to me?" she said.

"Yes," said Alden very bravely, for he had been a timid lover, "if you will be my wife."

About half an hour later the young girl ran upstairs and when she came down she had two things in her hand, the coin and a photograph.

"Forgive me, Robert," she said, "but I have known you all along. Look," and she placed in his hand a strikingly good likeness of himself.

"I am Harold Barnes' sister."

"Then you knew about the pocket-piece?"

"Of course I did," laughed the young girl, "and I am always going to keep it as one of my chief treasures."

IT IS TIME to quit advertising in the newspaper when it is time to quit selling.


# DRINK HOT WATER AND RID JOINTS OF RHEUMATIC RUST

Why rheumatism and lumbago sufferers should drink phosphated hot water each morning before breakfast

Just as coal when it burns leaves behind a certain amount of incombustible material in the form of ashes, so the food and drink taken day after day leaves in the alimentary canal a certain amount of indigestible material, which if not completely eliminated each day, becomes food for the millions of bacteria which infest the bowels. From this mass of left-over waste material, toxins and ptomaine-like poisons, called uric acid, is formed and then sucked into the blood where it contin es to circulate, collecting grain by grain in the joints of the body much like rust collects on the hinge as shown above.

Men and women who suffer from lumbago, rheumatism, or sore, stiff, aching joints should begin drinking phosphated hot water, not as a means of magic relief from pain, but to prevent more uric acid forming in the system. Before eating breakfast each morning, drink a glass of real hot water with a teaspoonful of limestone phosphate in it. This will first neutralize and then wash out of the stomach, liver, kidneys and bowels the previous day's accumulation of toxins and poisons; thus, cleansing, sweetening, and freshening the entire alimentary canal, each morning, before putting more food into the stomach.

A quarter pound of limestone phosphate costs very little at the drug-store, but is sufficient to make any rheumatic or lumbago sufferer an enthusiast on the morning inside bath.

Millions of people keep their joints free from these rheumatic acids by practicing this daily internal sanitation. A glass of hot water, with a teaspoonful of lime phosphate, drunk before breakfast, is wonderfully invigorating; besides it is an excellent health measure because it cleanses the alimentary organs of all the waste, gases and sour fermentations, making one look and feel clean, sweet and fresh all day.

Those who try this for one week headaches, constipation, bilious attacks, sallowness, nasty breath and stomach acidity may find themselves free from sick


### Gardening Indoors.

A small funnel inserted in a fern ball facilitates a continuous supply of water and does away with the necessity of taking the ball down for submersion. It is easy to find out how much water will be absorbed without dripping, and there is never a lack of the necessary water to make the ball come to a fine mature growth.

### Lying Down to Smoke.

The Patagonians lie down while smoking, swallowing and retaining some of the smoke, while the Eskimos mix wood with the tobacco to make it last longer. A reason for this is that they must depend upon whalers for their supply of tobacco. In Abyssinia smoking is considered a heinous crime, entailing crucial penalties.

### Boxwood Is Expensive.

The most expensive wood in the world is said to be the boxwood, imported from Turkey for the use of engravers. The cost ranges from 4 cents a square inch up to 10 cents a square inch for the best grade. An ordinary wagonload of boxwood would cost many thousands of dollars.

### Time Markers in Lisbon.

Correct time is announced every even hour in the port of Lisbon by means of two lanterns placed on iron columns 100 feet high. The lanterns each have three faces measuring 6.5 feet by 8 feet.

### Daily Thought.

The moral courage that will face obloquy in a good cause is a much rarer gift than the bodily valor that will confront death in a bad one


# The Welcome Guest Has a Good Stomach

Not What You Eat But What You Digest Tells the Story. Eat Anything if You Follow With a Stuart's Dyspepsia Tablet.

The Man or Woman Who Can Eat Heartily and Not Fade Away Is the Welcome Guest Anywhere.

Many people just hate to eat in company. They prefer to crawl into some by-place for a dyspeptic's plate of molly coddle. Business men often resort to this form of weakness under the belief they can work better. But it isn't what you eat but what you digest that counts. Some stomachs can't digest even a glass of milk. So they simply keep on feeding dyspepsia and get gas on that the better informed and water brash, sour risings and so hearty eaters entirely avoid. This on that the better informed and they do by using Stuart's Dyspepsia Tablets.

Many physicians prescribe them for stomach troubles and digestive disorders. They are sold at every drug store, everywhere, price 50 cents a box.

Ask your druggist more about them.



# When Fish Is Cheap
## And Meat Is Dear

You should patronize Jos. Longo's & Co.'s Charlotte Street Store for Fresh Fish Food such as:—

*Sea Salmon, White Fish, Pickeral, Halibut, Haddock, Sea Herring, Finnan Haddie, Ciscoes, Fillets, Oysters, Etc.*

Choice Foreign and Domestic Fruits
Hothouse Vegetables, Olive Oil, Macaroni, at

Joe Longo & Co.
2 Stores | 416 George St., Phone 931
230 Charlotte Phone 1013



WHEN YOU WANT
COAL
CEMENT
Sewer Pipe
CONSULT
H. B. TAYLOR & SON
Cor. Aylmer & Wolfe
'Phone 209



HEAT PRODUCING
COAL
Use Our
PITTSTON COAL
It Makes Warm Friends
Terms Positively Cash
Weir & McCarthy
Coal and Wood Dealers
111 Hunter St., East City. 'Phone 96



Robert Hicks & Co
Limited

Screened COAL
General Office: Murray St
Branch Office: 264 Charlotte
Phones 48 and 477

Read the Want and For Sale Advts. on Page 6

# The Evening Examiner

Pages 5-10

PETERBOROUGH, WEDNESDAY, FEBRUARY 20, 1918

# DEMOBILIZATION OF RUSSIAN ARMY STOPPED

## The Foe's Offensive On West Momentarily Expected

## RUSSIAN TROOPS ORDERED TO RESIST FOE'S ADVANCE

**Demobilization of the Army and Fleet Has Been Stopped --Preparations Made For a Stubborn Defence of Petrograd--German Guardship Strikes a Mine and Goes Down With the Loss of Twenty Lives.**

### A SUMMARY OF TO-DAY'S WAR CABLES

(Special to The Toronto Star and The Peterborough Examiner.)

(By Jos. Shaplin)

PETROGRAD, Feb. 19—(Delayed)—The demobilization of the Russian Army and Fleet has been stopped, it was announced at noon to-day. The Russian troops have been ordered to resist the German advance, and to evacuate their positions only when necessary, destroying property as they fall back. Preparations have been made for a stubborn defence of Petrograd. The entire press urges the army to fight.

(Special to The Toronto Star and The Peterborough Examiner.)

COPENHAGEN, Feb. 20.—Twenty lives were lost when a German guard ship struck one of its own mines in e Baltic Sea, according to reports reaching here to-day.

(Special to The Toronto Star and The Peterborough Examiner.)

(By Fred S. Ferguson)

With The American Armies in France, Feb. 19.—(Delayed)—A German aeroplane, after being beaten off twice, this afternoon flew over the American Field Hospital, which had been bombed twice in the last few days. The Boche aviator, however, dropped no bombs.

(Special to The Toronto Star and The Peterborough Examiner.)

(By Joseph Shaplen)

PETROGRAD, Feb. 19.—(Delayed)—The Tsarko Selo wireless station to-day picked up Prince Leopold's address, ordering a German advance against Russia, in which he declared: "We want no annexations or contributions, but the restoration of order. Russia is the centre of anarchy. The contagion is spreading into Europe. Civilized Europe understands the Germans are defending order in Europe."

(Special to The Toronto Star and The Peterborough Examiner.)

WASHINGTON, Feb. 20.—Germany's peace treaty with Russia, if forced to signature under the threat of arms, may not stand in the last reckoning of the big peace table. Some international authorities believed to-day that the Allies and America will insist that it is not binding, with its grab of border lands and its reported indemnity, in view of the fact that it would be signed by Russia under duress.

LONDON, Feb. 20.—The London morning papers agreed to-day that the Cabinet crisis, resulting from the Versailles Conference, has subsided. Only the Post and the News continue their hostility towards Lloyd George, alleging the control of the British Army has been divided.

(Canadian Press Despatch.)

WASHINGTON, Feb. 20.—After extensive preparations, silently and systematically carried on, it is apparent that both the Germans and the Allies are ready for the long-expected offensive in the West, Secretary of War Baker says to-day, in his view of the military operations for the week ending Febraury 16.

(Canadian Press Despatch.)

AMSTERDAM, Feb. 20.—We can no longer believe in the Pacific intentions of Russia and must see that peace and order prevails in the occupied regions of the adjoining country, declared Dr. Von Kuehlmann, the German Foreign Minister, in addressing the Reichstag.

(Canadian Press Despatch.)

AMSTERDAM, Feb. 20.—The Federal Council of the German Empire, a despatch from Berlin says, has approved of the peace treaty with the Ukraine.

(Canadian Press Despatch.)

LONDON, Feb. 20.—Naval airmen continue to bomb the docks, aerodromes and other targets in Belgium, and have accounted for four German aeroplanes, the Admiralty announced in a statement issued to-day.

(Canadian Press Despatch.)

LONDON, Feb. 20.—A German raiding attack on the British, near Arleuxen Gohelle, south of Lens, was repulsed last night by the British, it is announced officially. The statement follows:

After heavy preliminary bombardment the enemy attempted to raid our line last night, east of Arleuxen Gohelle. The attacking party was completely repulsed by our troops with the loss of a number of Germans killed or taken prisoners. A successful local enterprise was carried out early last night, northeast of Wytschaete. Several prisoners were captured by us. Except for some patrol activity northwest of St. Quentin, nothing further of special interest occurred.

(Canadian Press Despatch.)

LONDON, Feb. 20.—The majority of the morning papers accept the statement made in the House of Commons, yesterday, by Premier Lloyd George as a satisfactory explanation, and entirely approve of the Versailles agreement and consider the whole incident straightened out. Hostile newspapers continue to be unconvinced and reiterate their sharp criticisms, but seem resolved to accept the situation. They express the opinion that no Government crisis is likely to arise at present, although they believe the Government has been awakened by recent events.

(Special to The Toronto Star and The Peterborough Examiner.)

(By John H. Hearley)

ROME, Feb. 20.—Former Minister Ionoms, Socialist Interventionist, declared in the Chamber of Deputies to-day that Italy should follow President Wilson's advice in the matter of territorial adjustments after the war. "There are two currents of Italian politics—one favoring the dismemberment of Austria; the other, favoring the limitation of territorial gains," said Ionoms. President Wilson supported the latter. Italy should follow his advice.

The Agenzie Centrale predicts the appointment of a Commission to present, personally, to President Wilson, a defence of the justice of Italy's territorial claims.

(Special to The Toronto Star and The Peterborough Examiner.)

AMSTERDAM, Feb. 20.—The German Federal Council has approved the treaty of peace between the Central Powers and Ukraine, German despatches asserted to-day.

(Special to The Toronto Star and The Peterborough Examiner.)

AMSTERDAM, Feb. 20.—Berlin is greatly excited over the "Russian surrender," despatches from the German Capital declared to-day.

BERLIN, via London, Feb. 20.—"We have advanced twenty kilometres, about twelve and a half miles, beyond our previous positions on the Riga-Petrograd railway," the German War Office announced to-day.

### TO CONTINUE THE CAMPAIGN

Owing to the weather conditions, the Trinket Fund campaign will be continued until the end of this week. Articles may be left at the Barrie Building, or telephone 357 and they will be called for.

## ALLIES SUPERIOR ON WEST NOW IN MEN AND GUNS

**Ready For Any Blow Teutons May Deliver and Opinion of American Experts is That Huns May Have Over-played the Waiting Game**

### HAVE "OVER-PREPARED"

(Special to the Toronto Star and Peterborough Examiner).

(By Carl D. Groat).

WASHINGTON, Feb. 20.—The Allies are now superior to the Teutons on the Western Front, both in men and guns.

The United Press was informed of this, officially, to-day, by Allied and American military sources.

Both agreed that the Allies are ready for any blow the Teuton may intend. And significantly the information declared that undoubtedly the Teuton has over-prepared." Advertising his offensive since December he has hunted fresh men from the East front, and weeded out the weaker units from the West line. But he has overplayed his waiting game in the opinion of military men.

It is good strategy to wait as long as waiting means that better preparation can be obtained But in the case of the German he apparently reached his maximum of preparation some time ago, and by his waiting since then has given the Allies a chance to reach the pink of preparation.

Without revealing figures, the experts said the Allied preponderance of men and guns has been maintained despite the fact that the Germans could draw new men from the East lines because of the Russian collapse.

Some high American Army men had begun to doubt that the Germans really intended to make an offensive on the west line. They thought he either intended to wait until he was pushed to it by home developments or other events, or make a smash in Italy or the Balkans, under cover of advertising of a west front drive. Now however, these men believe that the drive is coming. They say though that the Germans have wasted much time and that if he delays much further he will encounter bad spring weather and muddy terrain.

## Hundreds Killed In Earthquake

**Chinese City of Swatow is Practically Destroyed**

(Special to the Toronto Star and Peterborough Examiner).

**TOKIO, Japan, Feb. 20.—Two thousand persons were killed and injured in an earthquake which practically destroyed the Chinese city of Swatow according to a despatch from Hong Kong, to-day.**

### NEW KHAKI COLLEGE

**Many Canadian Soldiers Enroll in London.**

LONDON, Feb. 18.—Over four hundred Canadian soldiers are enrolled in the Canadian Khaki College, just opened in London on similar lines to that established in France. London University is giving class room accommodation free.

## FIRE AT THE ARMOURIES

**Blaze Discovered in the West Gallery at 5.40 O'clock This Morning Causing Considerable Excitement But Little Damage**

### ARMOURIES HOSE USED

There was considerable excitement at the Armouries this morning at 5.40 o'clock, when a fire broke out under a cupboard in the western gallery, and a serious blaze was threatened. the fire was discovered almost simultaneously by the picquet on duty and by Mr. McKee, caretaker of the Collegiate Institute, who saw the reflection from outside. Sergt. McDougall was notified by the picquet, while Mr. McKee called Sergt. Muir, caretaker of the Armouries, who quickly had two lines of the Armouries hose in operation, and the blaze was under control when the Fire Brigade arrived.

It is thought that the fire originated from a cigarette stub, carelessly thrown into a box of sawdust or under the cupboard. Sergt. Muir had passed along the gallery at 4.30 and saw no sign of fire, and the picquet passed at a quarter to five without noticing any smoke. On returning from a visit to the cells in the basement he saw the fire.

The damage was not serious, being confined to the destruction of the cupboard and the burning of a hole in the gallery floor. Some thirty soldiers are sleeping in the Armouries.

## INQUEST UNNECESSARY

**Death of Sir Cecil Spring-Rice Due to Heart Disease**

(Special to the Toronto Star and the Peterborough Examiner).

**OTTAWA, Ont., Feb. 20.—That an inquest into the death of Sir Cecil Spring Rice, as suggested by Mr. Pemberton Billings in the British House, was absolutely unnecessary, is the statement of the attending physician, Dr. Thos. Gibson, who this morning stated that Sir Cecil had been skiing with a Government house party in the vicinity of Rockcliffe during the afternoon, and returned to Rideau Hall considerably exhausted. He partook of a very hearty dinner afterwards, and heart failure resulted. The former British Ambassador was buried in a quiet corner of Beechwood Cemetery.**

## ROYAL PROGRAM AT THE GRAND TO-NIGHT

**Combination Program of Fox and Vitagraph Artists**

Don't fail to see, to-night only, the great Royal programme, which will be presented at the Grand Theatre. The best Fox and Vitagraph stars will be seen and the programme is an excellent one.

## "I LOVE HIM MORE THAN HE LOVES ME!"

Helen Howard, married after a whirlwind courtship, awakes to this realization.

The wheel of Time has found her still blissfully satisfied—him dissatisfied; he could wish her changed in so many ways!

Blindly wretched, the girl-wife stumbles on alone—far from her mother—locking deep in her heart the silent battle she is waging — the battle to become a woman her husband could love.

And when the great day comes—the day of her metamorphosis—when she attains his ideal—is she rewarded by a love as great as her own

See for yourself. This story, "The Woman Who Changed," starts Monday in The Examiner.

## On The Threshold of The World's Greatest Battle

**German Offensive in West Is Expected Momentarily—Attack Will Probably Centre in the Cambrai Region—Foe Counting Heavily on Gas.**

### TROOPS DOUBTFUL

(Special to The Toronto Star and The Peterborough Examiner.

(By William Philip Simms.)

WITH THE BRITISH ARMIES IN THE FIELD, Feb. 20.—Watch the west front. Civilization is on the threshold of the most colossal battle of all time. The German offensive is expected momentarily. With every gill of fighting blood Germany has left; with every belt and nut of its war machinery in hand; with every ounce of strength of every kind behind them, Hindenburg and Ludendorff may hurl all into a finish fight.

For Hohenzollernism this may be the critical hour. The Germans will use the tanks, like the British, for the first time. Some of these will be equipped with mortars, others with machine guns. They will move at the most four miles an hour. The enemy is counting largely on gas. It is not likely its bombardment will last long. The infantry will be driven forward with unprecedented ferocity—German fashion—after a few hours of intense shelling.

All pieces, from trench mortars to 42 centimetre guns, will smash against the British. The attack probably will centre in the Cambrai region, although synchronized blows are expected all along the front. The Germans probably will play their trench mortars on the barbed wire entanglements and front support trenches, and they will use their heavy guns on the battery positions, rear guards, railways, suspected concentrations and rear approaches generally.

A heavy percentage of gas shells will be used everywhere. High explosives will be used against the works. Then, in endless waves, the Germans will be driven like cattle through holes they will hope to have torn. Like sharpers doping the work-out of race horses, the German officers are telling their men the wildest stories of the infallibility of the scheme. Nevertheless the troops are doubhtful. Impressions outlined in my Swiss despatches are borne out by statements made here by prisoners— unfulfilled pan-German promises of peace, plus the certainty of defeat as soon as America adds the full weight of its force, mean Germany must do or die now. The Germans undoubtedly will fight like Tigers. The whole future of the world probably will be decided. The Britons and their allies know this, and will act accordingly.

## NEW WAR AGAINST RUSSIA NOT POPULAR

(Canadian Press Despatch.)

LONDON, Feb. 20.—Germany's new war against Russia is not popular with the German or Austrian people, according to comment in the press of the two countries. When the Brest Litovsk negotiations closed all talk in Germany was of peace. The public apparently did not discriminate between peace with the Ukraine and with Great Russia, but acclaimed it as a general peace with Russia. George Bernhard, in the Vossische Zeitung, emphasizes this point and wants an explanation of who was responsible for this disappointment. The Socialist Vorwaerts takes the same line.

## NINETY PER CENT. OF SOLDIER VOTE FOR GOVERNMENT

**That is the Result in Ontario the Counting of the Polls For Which Has Been Completed —Counting for Quebec Has Commenced**

### 235,000 OVERSEAS VOTES

(Special to the Toronto Star and the Peterborough Examiner).

**OTTAWA, Feb. 20.—The counting of the soldiers' ballots polls in Canada for all the constituencies of Ontario has been completed, and the counting in Quebec has now commenced. In Ontario about 90 per cent. of the votes went for the Government candidates. An an indication of the trend of the voting, the following results in Ottawa are interesting: Fripp (Unionist) 935, Chabot (Unionist) 899, Laurier 150, McGiverin 141, rejected 55.**

**In Russell county the Government candidate secured 77 soldiers' votes, and Hon. Charles Murphy got 17.**

**The total overseas vote amounted to about 235,000, of which 130,000 were polled in France.**

**It is estimated that upwards of 100,000 votes were polled in the Provinces, which have already gone solidly Union. Nearly 60,000 were polled in Ontario constituencies.**

## ELLIOT'S GREAT SALE DOING BIG BUSINESS

**The Enormous Stock is Being Reduced by Much Buying**

Mr. Elliot says it is surprising that after almost a month of astonishing business the great sale still draws the people of this city and vicinity as it does. The reason, however, is quite apparent.

The store, previous to the fire, was filled with well bought staple merchandise from cellar to garret. The people know the quality of the Elliot goods and the prices at which they can be bought are so attractive that the public is making individual purchases in large quantities.

There is a fine stock yet of women's and children's wear and it will pay you to see it at once.

## BIG VICTORY FOR THE BRITISH IN PALESTINE

**General Allenby's Forces Advanced Two Miles on a Front of Fifteen Miles East of Jerusalem Yesterday**

### FOUGHT ALL DAY

(Special to The Toronto Star and The Peterborough Examiner.)

LONDON, Feb. 20.— Gen. Allenby's forces advanced two miles on a front of fifteen miles east of Jerusalem yesterday, it was officially announced to-day. The fighting continued throughout the day.

## OUTBREAK AGAINST JEWS IN RUSSIA

(Canadian Press Despatch)

STOCKHOLM, Feb. 20. — Serious outbreaks against the Jews in various parts of Russia are described in reports by the Jewish Press Bureau here. The bloody programmes are said to have occurred at Lubin, Rashkoff, Tsherkchi, Tiraspol, the Raspol and Kornin.

## BIG INCREASE IN EGGS AND CHEESE IN COLD STORAGE

Canadian Press Despatch:

**OTTAWA, Feb. 20.—There was a one hundred per cent. increase in the quantity of eggs and cheese in cold storage in Canada on February 1st over the same date last year, according to the report of W. F. O'Connor, the High Cost of Living Commissioner, to the Minister of Labour to-day. There was a fifty per cent. increase in fish in cold storage also. In other respects, quantities of foodstuffs in store on this date are about the same as last year. O'Connor again makes it clear that in the selling and re-selling of eggs among egg operators the consumer pays for every shot. "I humbly submit that this sort of thing can be stopped and should be stopped," his report reads.**

## Spring Wheat Will Likely Be Included In This Year's Field Crop Competitions For Farmers

The first meeting of the Industrial Exhibition directors, under Mr. R. Denne's presidency, last night was opened promptly at 8 o'clock, an assuring augury of the Board's activities this year. It was decided to hold a big field day of sports and attractions on July 1st.

Mr. Albert Roberts presented an excellent report of the principal business at the annual meeting of the Provincial Fairs' Association, and was generally commended by the members upon his concise and practical review of the question discussed at the convention. He informed the Board that to encourage farmers to grow spring wheat this year the Provincial Government offers $75 in prize money, conditioned on a $25 grant from each association, for the field crop competitions. The Peterborough association had decided upon barley and oats for the local competition, but it is expected that at the next meeting, on Tuesday, March 5th, this additional offer from the Government will be accepted.

**School Fairs.**

It was also suggested that the country school fairs should be held in conjunction with the county or township fall fairs, and also that an effort should be made to stimulate the active interest of girls, especially those at school, in producing vegetables, fruit, honey and war bread.

## BRIDGENORTH MAN HURT

**Henry Fraser Fell on the Ice and Broke His Arm**

Henry Fraser, an elderly resident of Bridgenorth, was the victim of a painful accident yesterday, when he slipped on the ice in front of his residence, and sustained a fracture of his left arm. Dr. Morgan was called and attended to his injuries, after which Mr. Fraser was brought to the Nicholls Hospital.

### THE WEATHER

There has been an extraordinary change in weather conditions within a few hours. Yesterday the thermometer was up to 41 degrees; during last night it went still higher, reaching 46 degrees, with the accompaniment of a heavy rain. This morning at 7 it was 3 above zero; at noon 4 degrees below—a drop of 50 degrees in less than 12 hours. Rainfall, .71 of an inch. Prospects for very cold for some days.—W. P.

THERE IS NO SENSE

So precious as eyesight, and yet not half the people who need glasses are wearing them. Let Dr. Lacey examine your eyes and tell you their condition. 410 George Street. Open Wednesday evening.

Frank Jenne Says:

Many men are buying their clothing now for a year ahead because they know that between now and next fall there will be a 20 p.c. increase in cost of clothing. On all made-to-measure suits ordered at my store during February the customers get 1917 prices. Choose the material and style you like and have a really good tailored suit. Semi-ready custom made, at a money-saving price. "Come to me."

# Evening Examiner

Phones—Editorial 1601, Business Office 1600, Private Branch Exchange to all Departments.

Circulation Record of The Daily Examiner for the month of January, 1918:

DAILY AVERAGE

**City 4309**
**Mail 1010**

SWORN TO AND GUARANTEED

The above figures do not include free copies to Advertisers, Exchanges, returned, or unsold copies.

TOTAL CIRCULATION Local and Foreign **5707**

The Examiner is a member of the Audit Bureau of Circulations.

The Daily Examiner, published every lawful evening, Sundays and Holidays excepted, By The Peterborough Examiner Limited. Office 419 George Street.

The Weekly Examiner, published every Thursday morning.

The Subscription Price of The Daily Examiner is $4.00 per annum. That of the Weekly $1.00 per annum.

U. S. REPRESENTATIVES.

Chicago, Ill.—W. H. Stockwell, 429 Peoples' Gas Building.

New York.—Chas. E. Miller, 225 Fifth Avenue

Advertising Rates on Application.

R. M. Glover, Managing Director.

"Peterborough Presents Possibilities Unsurpassed."


WEDNESDAY, FEB. 20TH, 1918.

## THE FUEL SITUATION

It is not with a desire to be pessimistic, but with a feeling that we should realize the keenness of the situation that we make the statement not to put too much dependence on promises of coal deliveries for the next few weeks. Only when the coal is here and the situation actually relieved can we feel that conditions are free from worry. This being the case, it behooves every householder and every user of coal to conserve what stock they may have and make it give the limit of service. Every effort is being made to get coal, but then practically every other city on the continent is putting up the same fight.

As to next winter's fuel problem, it will never do to wait until the situation is right upon us, nor to depend solely on coal as our fuel. We must start immediately preparing for next season by saving, gathering and conserving any fuel that will produce heat.

If it is gone about in the proper manner ,this country, blessed with so much wood, should have very little to worry about in the matter of fuel, but the householder is only protected when he has it in his own back yard.

## EXTEND THE POLICE PATROLS.

The congratulations of Chief Justice Falconbridge upon the absence of serious crime in Peterborough is a gratifying sequel to the encouraging record set forth in Chief Thompson's anual report, showing a decrease in minor offences that are disposed of in police court. This diminution in the visible activities of the Department is used as an argument by one of the Aldermen in supporting a plausible opposition to Chief Thompson's request for an appropriation sufficient to maintain his force at full strength.

Although two new men were sworn in this week, two vacancies remain unfilled. According to the aldermanic idea Peterborough has more policemen than are required under the present comparative freedom from major and minor crime. It must be recognized, however, that the Department is insufficiently manned for night patrol beyond the business section of the city. It is significant that manufacturers have appealed to the Police Commission for protection in the ouskirts. Their request may carry more weight perhaps than the all too numerous experiences of girls and young women who are accosted at night, not only on the streets in the city's fringe, but even in the more central residential districts. Chief Thompson must receive many complaints of this practice by young men and others who are not so young, and when he recommends that the Commission provide him with a staff that is essentially efficient in numbers he is doubtless moved by the desire to extend the present narrow limits of the regular "beats". Surely his knowledge of the inner workings of the Department, of the occurrences that never reach the police court, and his suggestions based on that knowledge, should carry the weight of plain facts. Of the complaints that reach his office, and there are unquestionably many others that are withheld by unescorted young women who have been subjected to the offensive attentions and approaches of men whose habitat is beyond the streets patrolled by the police.

Desirable and worthy escorts are protecting the very liberties of our girls, and in their absence the least the community can do is make safe the streets at home, especially during the comparatively early hours of evening.

## PROFIT SHARING.

The results of profit-sharing experiments in Canadian manufacturing establishments have been collected by Prof. Mitchell of Queen's University, and published in a twenty-six page Bulletin issued by the University Department of Political and Economic Science. Schemes for awarding workmen a partial share in the net profits of various industries have been tried in England and in the United States, but in the majority of instances they have been successful. Thirteen Canadian experiments are reviewed, and the average of failure is found to be just as high there as elsewhere.

One reason for failure has been the persistent hostility of the trade unions. Labour leaders declare that plans for profit-sharing frequently have resulted in a reduction of wages, and that the motive of employers too often has been a desire to damage the standing of the Unions. Friends of the profit-sharing principle contend that it promotes more continuous service and creates a better spirit amongst the workmen. Prof. Michell sets forth fully the arguments on both sides and then gives the experience of Canadian firms. One reason, he finds, for the lack of success on this Continent lies in the fact that workmen have opportunities to become employers in the New World which are not open to them in the Old World. There is no fixed "workmen's class" here as in Europe.—Toronto News.

## THE GHOST OF 16 TO 1.

Bimetallism is again to the fore. The popular demand for "more money" has many more than the nine lives of a cat. It is now argued that the great increase in outstanding paper currency requires more metal as a base, and that since the supply of gold is limited silver may advantageously be included.

That is, since we already have a tremendous paper inflation throughout the world, we should now add to it a silver inflation as well. Currency inflation has always been inseparable from war. It affords temporary help, just as whiskey helps the man who has been nearly drowned, and it is followed by the "morning after" just the same as an undue load of whiskey is. It is not more money that creates permanent prosperity, it is more goods. A pound of steak doesn't give us any more nourishment when we pay 40 cents for it than if it had cost 20 cents.

The money problems of the war are hard to solve and they will leave a heavy aftermath when the war is over. Inflation is none the less an evil because it is, apparently, a necessary evil in war times. It must be held in check in every way possible. Bimetallism would degrade the quality of the hard money base beneath the world's power, without any genuine benefit to offset the injury.— The Magazine of Wall Street.

# Press Comment On Daylight Saving

**"Will Probably Pass It."**

Florida Times-Union: "The old set-up-the-clock foolishness has taken hold in official quarters. At the last session of Congress the Senate passed a bill for setting the hands of the clock forward an hour, but it was pigeonholed in the House. It seems probable now that the House will take it up and pass it."

**"Greater Promise."**

Indianapolis News: "The plan holds greater promise of working satisfactorily as a national than as a local measure. Where applied only to a few cities some confusion, in connection with the railroad schedules, etc., has arisen. This should disappear if the change is made throughout the country, as should other objections that have applied to local enforcement of the plan."

**"No Difficulty."**

New Orleans Times-Picayune: "If the bill is vigorously pressed by the people with the support it already has from the President and from leaders in Congress and the nation, there ought to be no difficulty in having this law written on our statute books by spring and the United States in line with the rest of the world in this plan for saving daylight."

**"Could Adapt Ourselves"**

Newark Ledger: "We have become accustomed to rapid changes since the declaration of war and putting into effect a plan to save daylight by making use of an extra hour of daylight would not be regarded as radical. We could adapt ourselves to it as readily as we have adapted ourselves to the restrictions that have been made in the fuel and food saving campaign."

**"Should be Enacted"**

Rochester Post-Express: "The bill should be enacted as promptly as possible. Objections to the daylight saving plan which would be serious if the change were proposed for any one or for several communities disappear when the suggestion is a nation-wide readjustment of working hours. Certainly the economies resulting from daylight saving will be important enough to overbalance any temporary inconvenience caused by setting the clocks ahead."

**"For Victory."**

New York World: "Every objection to daylight saving on the score of convenience falls to the ground, every advantage on the score of health, economy and social welfare is immensely strengthened, when the proposed reform passes out of the stage of local experiment into that of national action. Congress should promptly perfect and pass this useful measure. When peace comes we shall probably wish to retain the system for national efficiency. In any case, give us for the duration of the war daylight saving for victory."

**Another Benefit."**

Providence Journal: "Daylight saving has been urged for the economy it will effect in our use of fuel. The advantage of this is unanswerable. But there is another benefit that will be wrought—think of the millions of added hours of daylight that will be available for farming and gardening this season! It is not enough to say that the added hours of labour could be secured by the simple expedient of getting up an hour earlier. The American people will not do that. But if an extra hour each day is given them before sunset they will raise an incalculably greater amount of foodstuffs during 1918."

# A Mysterious Burial in Siam

By WARREN MILLER

In Siam on the banks of the Klawng canal, not far from the city of Bankok, lived Lim Thai in a thatched house elevated on posts and looking more like an antiquated barn than anything else. One night Lim Thai came home from a gambling house in Bankok—the Siamese beat the Mexicans in gambling—having lost what little money he had, and settled himself to chewing the betel nut before turning in on his straw bed.

While thus engaged, the juice of the betel nut dripping through the openings in the floor, Lim looking through the crevices in the back of the house, uttered an exclamation of surprise and cunning satisfaction. His abode, though a primitive one, stood in the vicinity of the residence of Thee Wan, a rich ivory merchant. Lim had very good eyes and could distinguish distant objects with remarkable clearness.

He saw Thee Wan and his wife carrying from the rear of their house a box just large enough to contain a little child. Thee carried the box while his wife held a light. They took the box to a spot about a hundred yards from their house; Thee dug a hole in the ground; the box was placed in it, covered with earth; then the man and his wife knelt beside the spot, and they said their prayers. This being finished, Thee led his wife away, she weeping as though her heart would break.

Lim Thai was overjoyed. He had often gazed upon the palatial residence of Thee Wan and cursed his fate in having to live in such a humble abode as his own while Thee Wan resided in such splendor. Lim did not consider that while the merchant had worked hard for his comforts, he (Lim) had spent his time gambling.

Lim had a lively imagination, and evolved many explanations of the secret burial he had witnessed. This was his favorite theory: Thee Wan's wife had an orphan nephew, a minor, who would inherit a large fortune in elephants. The child had been under the care of his aunt. To get possession of the elephants, the couple had murdered the heir and buried him in the rear of their grounds in the dead of night.

While Lim was asleep that night he dreamed that Buddha had appeared to him and told him that his theory was correct, and directed him to send a message to Thee telling him that he knew his secret and unless he would send him a hundred tekels (about $60) he would inform the king's officers that he had seen him and his wife bury their nephew at midnight.

Now, while Lim had every confidence in his dream and in Buddha, he would rather have examined the grave himself and confirmed the theory. Unfortunately, the grounds of Thee were inclosed and guarded by dogs. Lim would have poisoned the dogs, but the dog is a sacred animal in Siam, and Lim dared not commit such an unholy act. So he proceeded more discreetly, obeying Buddha's instructions, and sent an anonymous letter to Thee demanding blackmail.

Lim waited a week, and receiving no reply, he sent another message to Thee, this time demanding a thousand tekels for keeping the secret. Since this produced no effect he kept on sending demands, till tiring of threats, he sent one more message declaring that it was the last, and that if the money was not immediately forthcoming he would inform the king's judicial officers of what he had seen.

This, like the rest of Lim's messages, not producing any effect, he informed the king's chief prosecuter of the mysterious burial and awaited the result. He was soon summoned to court, where he told the whole story, including the elephant fortune, which had been confirmed by Buddha in his dream.

The king was very wroth when he heard of the elephants, for his majesty has a cinch on the elephants in Siam, and it is hands off by all others. He sent an order for Thee Wan to appear before him and answer to the charge that had been made against him and his wife. Thee appeared at the court, and begged that the king send his chamberlain to his house; the grave should be opened, and the contents of the box exposed.

The same day the chamberlain, Thee Wan, and his wife and Lim, with attendants from the court, stood beside the spot where the burial had taken place. The grave was opened, the lid removed, and there lay the remains of a little monkey.

Thee explained that it had been a pet of his wife's, that there was no nephew, no elephant fortune; indeed, that Lim had coined the story out of his brain.

Lim was taken by the chamberlain to the king and the results of the investigation were given to his majesty. Lim begged to be excused for making a mistake which was a very natural one, and the king might have excused him on the ground that his theory had been confirmed by Buddha himself; but his majesty was greatly disappointed at not being able to confiscate a herd of elephants to attach to his own herd, and consequently not disposed to leniency. He ordered Lim to be beheaded, and the poor man, instead of having a house over his head, however imperfect, was consigned to a home under ground.

**To Save the Eyes.**

To avoid straining the eyes a person of normal vision should hold the book to be read 15 or 18 inches from the face and on a direct line with the eyes. Never hold a book low while reading. The strain on the eyes is much greater when the book is held in the lap. If you make a practice of reading while lying down you should be careful to hold your book at the proper angle.

**Next Largest Island.**

The island of Haiti-Santo Domingo is, after Cuba, the largest of the West Indies. The total area of the island is 29,525 square miles, of which 10,200, or approximately one-third, are in the western section, or Haiti; 19,325, or the remaining two-thirds, are in the eastern portion, or the Dominican Republic.

**Good Stock, Good Prices.**

The Argentine cattlemen pay prices for blooded live stock that only a few fanciers in America would consider. Bulls not infrequently sell for $20,000 or $30,000, canny farmers offering such sums without arousing any sensation. So well does blooded stock pay that amounts of this sort are not looked upon as speculation.

**An Evergreen Shrub.**

One always associates heather with Scotland, and it is one of the chief glories of that land of colors; but heather, or ling, is an evergreen shrub which grows all over northern Europe, certain species even being found in Africa, where it reaches the height of large bushes.

**Judge and Doctor.**

"I find this man guilty of larceny and sentence him—". "Kleptomania, your honor. A case for a doctor, not a judge." "Very good. I'm a doctor of laws and I'll prescribe about two years."

**She Understood.**

It was Billy's duty to keep the wood box filled, which was anything but pleasant for him. "Mamma," said he, "somehow, I don't affectionate toward the wood pile."

**A Domestic Tragedy.**

Janet and grandpa had a disagreement during the morning, and at luncheon she did not take her usual seat beside him. "Grandpa and I are unspeakable," she explained briefly.

**Scientific Agriculture.**

Good farming consists in taking large crops from the land, and at the same time leaving the soil in better condition for more crops.

**Her View of Reciprocity.**

He—"Do you believe that a married couple should live a life of give and take?" She—"Yes; provided his is the give."

**Perfume Pads.**

Recently patented lingerie clasps contain tiny pads of absorbent felt which can be saturated with their wearer's favorite perfumes.

**Laughing at Trouble.**

"When a man tells you to laugh at trouble," said Uncle Eben, "he always means your troubles am not his."

**What a Fellow Hears.**

A busy man often hears that loafing soon becomes tiresome and would like a chance to try it.

**London's Valuation.**

The total value of the city of London's square mile is estimated at about $1,250,000,000.


YOU CAN INVEST

in Stocks or Bonds by depositing with us small periodical amounts, as we specialize in

ODD LOTS On Margin. Monthly Instalments Full payment

Literature on request.

BRYANT, DUNN & CO.

BROKERS

CANADIAN PACIFIC BUILDING, TORONTO.

Direct Private Wires to our Montreal and New York Offices.

SKATES, the Popular Automobile Skates for Sale, skates Ground and put on. Bicycles stored and Repaired. Saws Filed. General Repairs Done.

ASHBY'S BICYCLE SHOP
214 Stewart Street

LOCAL WANT ADS.

One cent a word first insertion, ½c for subsequent insertions. No advertisement accepted less than 20 words.

CONTRACT RATES.

One Issue ..... 1c
Three Consecutive ..... 2c
Six Consecutive ..... 3c
Two Weeks ..... 5c
Three Weeks ..... 7c
One Month or Over 8c a word a month.

Out-of-town orders, to insure insertion, must be accompanied by cash or stamps.

COMMERCIAL ADS.

Commercial Advertising Rates on application to Examiner Office or to any recognized advertising agency in Canada, Great Britain or the United States.

EXAMINER PHONES

Business Office and Advertising 1600

Business Mgr. and Advertising Mgr. 1600

Editorial Department. 1601

Private Telephone Exchange.

TRANSIENT ADS.

Birth and Death Notices, 25c; Memorial and Marriage Notices, 50c.

Transient Displays, Amusements, Auction Sales, etc., 25c per inch. Reading Notices 50 cents per inch. Black Locals, 75 cents per inch.

SUBSCRIPTION RATES

DAILY EXAMINER—Delivered by carriers to any address in the city 35 cents a month; by mail to any address in Canada and Great Britian, 35 cents a month, or $3 a year; to the United States, $3 a year. Payable in advance.

WEEKLY EXAMINER, in Canada, $1.00; to the United States $1.50.


## WANTED

A REFINED LADY WITH EXPERIENCE wishes position as housekeeper. Apply Box 9753 Examiner Office. 3d43-9753

WANTED—COMFORTABLE ROOM AND Board for business girl; central. Phone 30, between 8 and 6. American Hat Store. 3d41-9725

WANTED — UNFURNISHED BATHROOM flat, three or four rooms; vicinity of George street Methodist church preferred. Box 9702 Examiner. 6d40-9702

FIVE TEAMS WANTED FOR THE DRAWing of wood. Also lumber for sale. Apply H. F. Doig, Peterborough, R. R. No. 8 or phone 544, ring 1-3. 6d42-9735

WANTED—ONE OR TWO ROOMS WITH housekeeping privileges; not more than ten minutes walk from the Quaker Oats. Apply Box 9744 Examiner. 3d42-9744

## SITUATIONS WANTED

POSITION WANTED AS PRACTICAL nurse. Apply to Miss R. N. Gibson, 420 Aylmer street. 3d41-9713

## HELP WANTED—MALE

BOY WANTED—APPLY A. DAVIDSON, grocer, 137 Benson avenue. 3d41-9724

PORTER WANTED—APPLY AT WHITE House 2d43-9757

## HELP WANTED—Female

MAID WANTED—GOOD WAGES—APPLY Box 9717 Examiner. 3d41-9717

A GIRL OR WOMAN WANTED TO ASsist in light housework. No cooking. Must be fond of children. A good home to the right person. Apply at the Examiner office. 2d42-9737

TWO EXPERIENCED GIRLS WANTED TO dip chocolates; one steady, one three times per week; noon or evenings. Apply Marathon Candy Kitchen, 331 George St. 6d41-9722

## LOST

LOST—ON MONDAY AFTERNOON, BEtween London st. and the Utilities Office, a ten dollar bill. Finder leave at the Examiner office. 2d42


HOME-WORK

WOULD YOU LIKE $1 TO $2 DAILY AT HOME, KNITTING WAR SOCKS ON AUTO KNITTERS? EXPERIENCE UNNECESSARY. SEND 3-CENT STAMP DEPT. 7, C. AUTO KNITTER COMPANY, COLLEGE ST., TORONTO


## Notice to Creditors

IN THE SURROGATE COURT OF THE COUNTY OF PETERBOROUGH.

IN THE MATTER of the Estate of CATHARINE THOMPSON, late of the City of Peterborough, deceased—

The creditors of Catharine Thompson, late of the City of Peterborough, in the County of Peterborough, Married Woman, deceased, and all others having claims against, or entitled to share in the estate, are hereby notified to send by post, prepaid, or otherwise deliver to the undersigned administrator, on or before the 25th day of February, A.D. 1918, their Christian and surnames, addresses and descriptions and full particulars of their claims, accounts or interests, and the nature of the security, if any, held by them. Immediately after the said 25th day of February, 1918, the assets of the said deceased will be distributed among the parties entitled thereto, having regard only to claims or interests of which the administrator shall then have notice, and all others will be excluded from the said distribution.

THE IMPERIAL TRUST CO. OF CANADA, 15 Richmond Street, West, Toronto, Administrators.

McMaster, Montgomery, Fleury & Co., Toronto, Ontario, its solicitors herein. DATED at Toronto, this 9th day of February, A.D. 1918. 3d13-16-20


FISH for LENT

We are receiving a splendid assortment of fish. Early orders get early delivery.

Sea Salmon, Pickerel, White Fish, Halibut, Salmon Trout, Haddock, Fresh Sea Herring, Smelts, F. Haddie, Schrimps.

FRESH FRUITS

Bananas, Lemons, Oranges, Grape Fruit.

HOT HOUSE TOMATOES

Lettuce, Cabbage, Rhubarb, Cauliflower, Green Onions, Celery, Potatoes.

DOUROS & GETTAS

376 GEORGE ST.

Phones 18 & 19

TRADING STAMPS—on every cash purchase you get 10 per cent back in stamps


## FOR SALE

$3500-00—BEAUTIFUL HOME, East City; hardwood floors; fire place; very large lot.

$3000 MODERN RED BRICK HOUSE—Stewart Street. Lot 60 x 100, to lane. The owner will take small house in exchange.

$3700—Entirely MODERN HOUSE — good as new. Gilmour Street.

$3000—FINE PROPERTY; south end. Owner moving to Toronto.

$1050 NICE LITTLE HOUSE, with very large lot. South end of City.

$1400—6 ROOMED HOUSE, with extra large lot. The kind you need at the present time. Sherbrooke Street.

$2300 MODERN HOUSE, with stable—large lot—East City.

$1000—GOOD FRAME HOUSE. Elm Street. $100 down; balance 6 per cent.

H. J. McCANNAN Real Estate Agent 140 Simcoe Street

PHONES: 749—772

## AGENTS WANTED

$20.—ANY INTELLIGENT PERSON CAN earn it weekly, by showing new domestic products to neighbours. Send ten cents for samples that retail for 25 cents. Domestic Products Distributors, Brantford, Ont. 12d-w-f-m-13-9103

## NOTICE

THOSE WHO CARE TO HAVE THEIR Straw Hats re-blocked now, the new Spring Styles are ready. 'Phone 30; American Hat Store. mwf-28d-6-9935

## FOR SALE

FOR SALE — 14 PULLETS, SOME LAYing. Apply 196 King St. 3d42-9745

FOR SALE—VIOLIN, REGULAR $35.00 — Price $15.00. Apply 199 Charlotte. 6d38-9667

CABINET GRAMAPHONE FOR SALE AT a bargain, practically new. Apply at Jos. Smith's second hand store, 390 Aylmer Street. 4d43-9752

FOR SALE — FORD TOURING CAR IN Good Condition. Also good wheel. Owner going west. Apply N. Ball, 501 Bethune St. 3d42-9746

FOR SALE—THREE COLTS, TWO FOUR year-old Percherons, and one three-year-old Percheron; will be sold cheap. Apply at Examiner for address. 6d41-9723

FOR SALE — THREE BURNER COAL oil stove, with oven, McClarry Make; nearly new. Apply 251 Prince Street. 3d42-9748

INCH LUMBER FOR SALE—FOR PARticulars apply to H. F. Doig, Peterboro R. R. No. 5, or phone 544, Ring 1-3 6d42-9732

FOR SALE—FIVE CANARIES, IN SPLENdid condition, last year's birds; two singers and three hens; in a large wood cage. The lot for ten dollars. Apply 340 Rubidge St. 2d42-9743

FOR SALE — USED BICYCLES IN perfect condition—3 of above in stock now. Better hurry, as good used bicycles are scarce. C. R. Banks, Banks' Garage. 6d41-9731

Ford Touring Car For Sale at a Great Bargain—1916 model—in first-class condition, good tires all round. Good reason for selling. Apply 208 Charlotte Street. 6d-43

$1450 FOR A FINE, COMFORTABLE workingman's home with good barn and sheds, close to the south end factories. Owner is leaving city.

$2575 BUYS ANOTHER OF THOSE BUSIness men's homes, with front and back stairs, verandah, balcony, 7 rooms, furnace, 5 piece bath, hardwood floors, garlot. This is a fine home and a big sacrifice. Terms easy.

$1800 FOR A SIX ROOMED HOUSE, FURnace, 3 piece path, hardwood floors, garage, built 5 years, west side. Terms easy.

Come in for information or 'Phone appointment.

Peterborough Realty Co. 124 Hunter St. Phone 242

## FOR RENT

TO LET—TWO FURNISHED ROOMS WITH all conveniences, and use of phone. Apply at Examiner for address. 3d41-9712

TO LET — FURNISHED ROOMS. FOR RENT—NO. 307 WATER STREET, suitable for store or office, immediate possession. Apply 437 George street. 4tf-30

TO RENT—WAREROOMS IN GRAND OPERA Building; formerly occupied by Mr. John Edgar, immediate possession. Apply 437 George Street.


Striking Pictures Of The Big Fire

Only 5C Each

Handy for Mailing to Friends or for Souvenirs. For Sale at the

Art Store

301 GEORGE ST. Opp BARRIES


## BOARDERS WANTED

WANTED—TWO MEN BOARDERS, (OFfice hours preferred), central to C. G. E. and De Laval; house has all conveniences and phone. For particulars apply Box 9715, Examiner. 3d41-9715

## SOCIETIES

CHILDREN'S AID SOCIETY, of Peterborough City and County Children for Adoption. For the care of neglected and ill-treated children. G. W. POWELL, Assistant Secretary and Inspector 588 George Street. 'Phone 1044 Office Hours 3 to 5 p.m.

## PERSONAL

PRIVATE CLUB MARRY RICH—HUNDREDS ARE ANXIOUS. ENCLOSE STAMPED ADDRESSED ENVELOPE TO E. P. ISHERWOOD, ISHERWOOD P.O., ONT.

## BUSINESS CHANCES

I WILL ASSIST YOU TO INCORPORATE A LIMITED COMPANY, or to secure money to commence or enlarge a good business, or finance a clever invention or secure a sale loan or transact any important business. Write or call A. G. Robertson, 34 Victoria street, Toronto.

## PATENTS

GORDON, WIDDIFIELD & O'BRIEN, Barristers, Solicitors. Patent applications receive special attention. Office: Cor. George and Hunter streets.


BABCOCK & SONS

Patents, Trade Marks, Designs. Registered Patent Attorneys. Established 1877. Formerly Patent Office Examiner. Master of Patent Laws. Representatives in all foreign countries. Write for book "Patent Protection." Tells All about, an how to obtain Patents. 99 St. James Street, Montreal. Branches: Ottawa, Washington.

SECOND-HAND FURNITure, Stoves, Heaters, Boots Etc. Bought and Sold. Men's Cast Off Clothing Wanted. JOSEPH SMITH 390 AYLMER STREET Phone 308

LIVE FOWL WANTED

For which I will pay the following prices:—

For Live Hens.....25c. per lb.
For Live Ducks ....28c.

For Crate-fed Fowl the Highest price

S. H. COHEN, 189 Charlotte St.

FLOWERS PLEASE your FRIENDS

Cheer the Sick, and Sweeten the Room with their presence. Auto delivery any hour

Peterboro Floral Co. 434-436 Water St. TELEPHONES—Greenhouse 1308 Residence 1647

HENS BOUGHT

I will pay 26c per pound for any quantity of LIVE HENS, 5 pounds and upward. JOSEPH SMITH 390 AYLMER STREET. Phone 308

SECOND-HAND STORE

T. HUBEL

Buys and sells all kinds of Second-hand Furniture, Stoves, etc. Several good Bargains in nearly new Cook Stoves. A post card will bring me to your house.

394 AYLMER STREET

We Clean Clothes and Mend Them

Men's Suits and Overcoats Cleaned, Pressed and Repaired. We sew on Buttons, Repair Burnted Button-holes; put on New Collars, repair bottoms of Trousers, etc. Send them to GLOBE TAILORING CO., or to J. L. WYATT'S, East City.

# THE WORLD OF SPORT

## PETERBORO' JUNIORS BADLY BEATEN IN THE RETURN GAME

### Lost by 24 Goals to 4 Last Night After Scoring First Two Goals and Holding De La Salle to 4-3 Score in First Period—Big Ice Surface and Speed of the Toronto Bunch Soon Exhausted Visitors.

After scoring the first two goals and holding De La Salle to a 4 to 3 score in the first period, the Peterborough juniors faded away to nothing in the second and third sessions of the return game in Toronto last night, and were finally beaten 24 to 4. The Peterborough youngsters shot their bolt in the first period when they killed themselves by their desperate effort to hold De La Salle. They opened out at the son, and the Toronto crowd was benson ,and the Toronto crowd was bewildered when they slapped two goals past Koster in short order and tied the round up. Then De La Salle started to come and the Petes skated themselves into submission trying to stop the speedy green and white team. The big ice surface and the pace at which they had to travel soon tired the light Petes, and by the end of the first period they were a weary bunch.

The last two periods were a nightmare. The Peterborough forward line were too tired to check back, and the defence were utterly unable to cope with the clever stick-handling of the De La Salle bunch, who worked around them with ridiculous ease. The Petes were almost dropping in their tracks during the last period and Substitute Williams was used more often than in any game this season.

Park was the Petes' most useful player last night. The little right wing man seemed to adapt himself to the Arena's big surface more readily than his team mates, and his good work in the first period was responsible for all three of Peterborough's goals while he himself scored the only other counter the team registered. Hagerman tallied the first three goals for the Petes on passes from Park, two after the right had circled out from the corner and centred neatly to Hagerman, and the third after a pretty rush and a pass at the right moment to the same player. Hagerman was next to Park in usefulness in the first two periods, while Cherrett's best work was done in the last session when he came on after the rest of the team had wilted, and tore off some fine rushes. It was the first game this season in which the Peterborough captain failed to score.

Williams took the eye of the crowd, the contrast between his size and the manner in which he was willing to mix thinks catching the fancy of the Toronto fans, who cheered him when he bumped into big Spring and upset him and then upset Babe Dye.

The game was very clean and only a couple of penalties were handed out. A disagreeable feature, however, came just after the final bell, when Dye sailed into Girard and crumpled him up against the boards. The incident disgusted a lot of Toronto fans.

## CURLING

The curling club executive has ordered the following postponed scheduled games to be played to-night and on Thursday, with the finals coming on Friday:

WEDNESDAY NIGHT.

Oke vs. Benor.
Lang vs. Archibald.
Fitzgerald vs. Waddell.
Ferguson vs. Metheral.
Sturgeon vs. McDermid.
Hicks vs. Campbell.
Boucher vs. Green.

THURSDAY.

Lang vs. Green.
McDermid vs. Giroux.
Sturgeon vs. Brightman.
Thompson vs. Denham.
Waddell vs. Davidson.

LAST NIGHT'S GAMES.

Last night's games resulted as follows:

| | |
|---|---|
| B. McNeeley | R. Grant |
| I. D. Moore, | W. S. Howson |
| J. Brightman | R. L. Dobbin |
| T. Brightman, Sk.....17 | R. M. Waddell, Sk.....1 |
| H. Hair | F. L. Jenne |
| A. Davidson | J. M. Lowes |
| W. J. Henry | W. Menzies |
| W. J. Oke, Sk.....14 | P. D. Fitzgerald, Sk.....7 |
| H. Stenson, | H. E. White, |
| A. Mowat, | L. G. Dobbin |
| W. J. Thompson, Sk.....7 | E. G. Patterson, Sk.....9 |
| G. Copping | W. R. Turner |
| L. A. Potvin | L. A. Turner |
| J. T. McCabe | |
| D. Eason, Sk.....8 | G. A. Benor, Sk.....12 |
| B. M. Manning, | E. L. Payne, |
| J. S. Graham, | F. Linton, |
| C. S. Browne | A. L. F. Hall |
| Dr. Wightman, Sk.....13 | W. M. Lang, Sk.....8 |

## HOCKEY

**Turnbull's Tigers vs. Lakefield**

**THURSDAY, FEB. 21st**

*AT SEVEN P.M.*

**BROCK STREET RINK**

*ADMISSION 15c*

## BOWLING On Water St. Alleys

**Printers Defeat the West Ends.**

In a ten-pin league match at the Water street alleys, the Printers annexed all three games from their opponents, the West Ends. The Printers rolled up a 951 total for their first game, against 754 for the West Ends. The total pinnage was: Printers 2,566, West Ends 2,192.

For the Printers the heavy batters were: Henderson 566, Cairns 558, Anderson 551. Cairns had high single with 229.

For the West Ends Routley and Green were the leaders with 483 and 464 respectively for 3-game totals.

The scores were as follows:

| Printers— | | | | |
|---|---|---|---|---|
| Anderson | 189 | 202 | 160 | 551 |
| Westfall | 198 | 126 | 173 | 497 |
| Lacheur | 167 | 123 | 101 | 394 |
| Cairns | 197 | 132 | 229 | 558 |
| Henderson | 200 | 180 | 186 | 566 |
| | 951 | 766 | 849 | 2566 |
| **West Ends—** | | | | |
| Cocks | 151 | 136 | 142 | 429 |
| Green | 177 | 125 | 162 | 464 |
| Routley | 166 | 178 | 139 | 483 |
| Dummy Score | 125 | 125 | 125 | 375 |
| Thompson | 135 | 169 | 137 | 441 |
| | 754 | 733 | 705 | 2192 |

To-night the De Laval and the High Rollers come together for a three-round bout.

## BASKETBALL

On Saturday night a game of basketball will be played between the Peterborough Collegiate and the Y.M.C.A. junior O. A. B. A. teams. These teams have tied for the district championship and the game on Saturday night will decide the issue. As there is only one point difference between the teams after two games played, the contest is sure to be a close and exciting one. Both teams easily defeated Concord, the other team in the district. Each team is confident and is in the best of condition, and those who enjoy a fast game of basketball will not be disappointed on Saturday night. The winner of this game will meet the winner of the Belleville-Kingston district in the second round.

Nature supplies a man with character, but the neighbours furnish his reputation.

**FORD Automobiles**

The Price is Still Only . . **$495**

This may be the last Announcement before the Price Advances

Place your order now, save money

**JOS. J. DUFFUS, Dealer**

Garages—Peterboro, Norwood and Millbrook

Office Phone 1760

Stockroom and Repair Dept. 1761

# TO-DAY'S WAR NEWS

(Canadian Press Despatch.)

AMSTERDAM, Feb. 20.—In an address to the Reichstat at Vienna, Dr. Von Seidler, Austrian Premier, declared that under the peace treaty with Ukraine there had been placed at the disposal of the Central Powers, Ukraine's surplus of agricultural products. This surplus, the Premier stated, was the greatest that the Central Powers, at a most favorable estimate, could transport.

(Canadian Press Despatch.)

WASHINGTON, Feb. 20.—The low point of the available allied shipping has been passed two or three weeks earlier than the officials expected, and confidence was expressed to-day that the amount of shipping available for the future would increase steadily.

(Canadian Press Despatch.)

BERLIN, via London, Feb. 20.—German forces on the Russian front yesterday advanced to the north east and east of Dvinsk, the German War Office anounced to-day.

PARIS, Feb. 20.—Official)—Three German raids on small French posts in the region of Quincy Wood, northwest of Courcy and in the sector of Vauquois, were repulsed by French fire. There was violent artillery fire at all points. On the remainder of the front the night passed in quiet.

## Coldest Yet In The West

### Last Night Sees the Coldest at Different Points

Special to The Examiner:

**WINNIPEG, Feb. 20. — Western Canada experienced the coldest night of the winter last night. At Medicine Hat it was 44 below and at Regina 40.**

## ENGINEERS' CLUB WILL MEET ON THURSDAY EVENING

The Engineers Club will meet tomorrow evening in the Empress Hotel, where an address will be given by Mr. A. J. Grant, superintending engineer of the Trent Valley Canal. The subject of Mr. Grant's address will be the Panama Canal. One hundred coloured illustrations will be shown. These pictures were made from the official government pictures. The lecture is open to the public and all who would like to attend are invited to make arrangements with one of the members of the Club. The lecture will commence at 8 o'clock. A supper will precede the lecture.

## WOMEN WANT MANY REFORMS

Canadian Press Despatch:

**TORONTO, Feb. 20.—The Ontario Women's Citizenship League to-day waited on the Opposition leader, Wm. Proudfoot, asking that the Government's attention be brought to the necessity for many reforms in connection with the women of the Province. They wanted equal eligibility with men to sit in the Legislature, also to municipal councils, that married women's housekeeping allowance be considered in her eligibility for voting, that the guardianship of children be equalized between mother and father, and consideration be given to mothers' pensions and maternity allowances.**

## FOREMAN ARRESTED

Canadian Press Despatch:

**BRANTFORD, Feb. 20.—Herbert Shaw, forman mechanic, who instructed Hanselman to plug shells to make up for defectiveness, was arrested to-day, charged with defrauding the Government. Hanselman was recently charged with treason for this offence, and after being in jail two months was released on suspended sentence.**

## Adams Cup For Best Premises of Lawn And Garden

The spring options of the Horticultural Society listed at last night's meeting include one peck of early seed potatoes, two small fruits of black and red currants, gooseberries, raspberries or grape vine, twenty-five strawberry plants, fifteen packets of seed, one box of pansies and one year's subscription to the Canadian Horticulturist. There are at least fifty options, and all of them are of greater value than the former spring options, for the reason that the fall distribution of bulbs will be discontinued this year owing to the extreme shortage of suitable stock. The complete list will be published in a few days.

The directors decided to offer the Adams' cup for an open competition for the best home premises, lawn and garden. Applications must be forwarded to the secretary on or before August 1st. The cup becomes the permanent property of a citizen only after he has won it three times. Every one will be eligible for this competition; and this early announcement should provide sufficient time for householders to prepare for this year's work.

The Society will co-operate with the Women's Council by supplying seeds for the pupils in the senior classes in the schools, and arrangements are being made with the Industrial Exhibition whereby the Horticultural Society will supply beet, carrot and onion seed to the children, and the Fair Board will set up special prizes for the crops produced.

A girl's idea of masculine revenge is when her best beau elopes with her chaperon.

### GUERILLA WAR ON HUNS

**Bolsheviki Intimates as Much in Event of Further Invasion of Russia by Germans.**

PETROGRAD, Feb. 20.—Guerilla warfare is to be Russia's method of opposing German's act in invading Russia further, according to intimations from Bolsheviki sources. In an address to the central executive committee of the Council of Soldiers' and Workmen's delegates, Leon Trotkky, the Bolsheviki Foreign Minister, said:

"We are not folowers of Tolstoy. We do not say we will not resist the German invasion."

Trotsky proceeded to outline a plan by which the Socialistic army would conduct a bushwhacking compaign, hampering the efforts of the Germans should they endeavour to conduct commerce along the border, especially should they try to secure grain from the Ukraine under what he alluded to as the screen of their so-called peace with the Bourgeoise rada of Kiev.

### HUNS TO INTERVENE NOW IN FINLA

London, Feb. 20. — Rumors are current in Stockholm, according to a despatch from Copenhagen, to the Exchange Telegraph Company, that the Germans intend to intervene at once in Finland. The belief prevails at the Swedish Capital that the German action will be directed against the unoccupied districts of Courland and Esthonia, in conjunction with a great naval attack in the Finnish Gulf.

### PRAIRIES IN GRIP OF COLD.

**Minnedosa, Man. Registers 38 Below Zero—Other Places Make Similar Reports.**

WINNIPEG, Feb. 19.—The entire West again is in the grip of a severe cold spell, temperatures ranging from zero at Kamloops, B.C., to 34 degrees below at Minnedosa, Man., but at Vancouver twenty above was the coldest within the past twenty-four hours.

It was twenty-two below at Prince Albert to-day. The forecast is for continued cold over the prairies.

**D. Wins.**

| | Pet. | Toronto. |
|---|---|---|
| A holds ticket | 4 | 12 |
| B holds ticket | 8 | 15 |
| C holds ticket | 7 | 13 |
| D holds ticket | 3 | 12 |

Which wins the pool on the game last night.—Fan.

D wins the pool.—Sporting Editor, Examiner.

Fox and Vitagraph Program for Tonight Only

**ROYAL**

14 FIRST RUN REELS

**PROGRAM AT 'GRAND'**

**OPERA HOUSE, Afternoon and Evening, TO-DAY ONLY**

Great Vitagraph Feature Drama,

**What Happened To Father** in 5 Parts

WM. FOX presents STUART HOLMES, in

**'The Broadway Sport'**

FIVE PARTS

**BIG V COMEDY in ONE REEL**

**STIRRING COMEDY DRAMA in 3 Parts**

PROGRAM includes Vitagraph All-Star Artists, such as Clara Kimball Young, Frank Daniels, Edith Story, Wanda Petit and Stuart Holmes.

AFTERNOON 10c EVENING 10c and 15c

**Coupon Ticket**

This coupon and 16c. will admit any School Boy or Girl to

*"Pretty Papa"*

Matinee at "The Grand" Opera House next Saturday, Feb. 23, and if accompanied by adult, will entitle holder to reserved seat. Admission without coupon, 27c.

**SKATING TO-NIGHT**

— AT —

**BROCK ST. RINK**

*EXCELLENT ICE*

*Good*

**Musical Programme**

SKATE NOW WHILE THE SKATING IS GOOD.

Egg-Producing

**Hen Feed!**

*Feed your Fowl Ground Green Bone. We sell it.*

*Save your Wood Ashes, Bones, Iron, Copper and Brass for*

**Geo. Stevens**

Phone 1389

P.O. Address: 364 Mark St Peterborough, Ont.

**SPECIAL THIS WEEK**

**3 TUCKETT'S SPECIALS 25c**

*The WRIGHT Place to Buy your Tobaccos and Cigars—*

**329 George St.**

Ask for Coupons they will be redeemed in Cash on the basis of FOUR Per Cent. Savings

**WRIGHT'S BARBER SHOP**

Renew your subscription.

Renew your subscription.

**EMPIRE**

THEATRE

**Wednesday & Thursday**

**MAE MARSH, in**

**"THE CINDERELLA MAN"**

From Oliver Morosco's famous stage Success, by Ed. Childs Carpenter in 6 Acts

**Also a Triangle-Keystone Comedy in Two Acts**

PRICES:

**Matinee, 10c - Evening, 15c**

TO-DAY **STRAND** TO-DAY

*Mrs Vernon Castle*

*IN*

**"STRANDED IN ARCADY"**

"Lonesome Luke" Comedy, LOVE, LAUGHS & LATHER

MATINEE 10c EVENINGS 15c

**GRAND OPERA HOUSE ATTRACTIONS**

**THURSDAY, FEBRUARY 21st**

Farewell Trans-continental Tour of the Most Fascinating Comedy of all time.

LAURETTE TAYLOR'S NEW YORK TRIUMPH

The Irresistable Play of Youth and Love

Humor that is Timely and Wholesome

A clean, Piquant Comedy with a Tear or a Laugh in every line

New York Production & Excellent Cast

PRICES: 25c. to $1.

Seat Now on Sale

*Many a Business has Dried Up in the place of its Birth; Because its Proprietor Lacked Courage to Talk About It.*

MR. F. D. KERR

Elected President of the Peterborough Law Association at the annual meeting, yesterday. Mr. Kerr has been a member of the local Bar for seventeen years.

# Mr. F. D. Kerr New President Of Peterborough Law Association

**Elected at the Annual Meeting on Tuesday Afternoon—Affairs of the Association During 1917 Reviewed in the Annual Report.**

## TRIBUTE TO MR. KERR

Mr. F. D. Kerr was elected president of the Peterboro Law Association at the annual meeting yesterday afternoon, succeeding Mr. R. R. Hall, who has held the position during the past two years.

The Board of officers for 1918 is as follows:

President—Mr. F. D. Kerr.
Vice-Pres.—Mr. Ozias Laplante.
Secretary and Librarian—Mr. Jos. Wearing.
Treasurer—Mr. B. D. Hall.
Trustees—Messrs. E. H. D. Hall, G. N. Gordon and R. R. Hall.

The honor conferred upon Mr. Kerr is an enviable one and may be regarded as a recognition of his active interest in the affairs of the association. Since coming to Peterboro, 17 years ago, he has risen to the front ranks of the local bar. The legal talent that has marked the practice of his profession is evidently a family inheritance. His father was the late

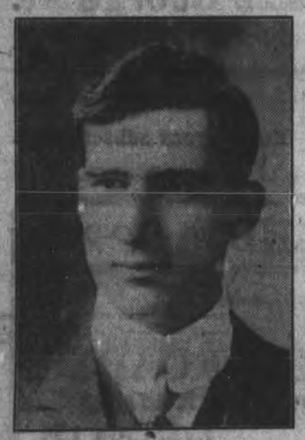

MR. B. D. HALL,

Treasurer of the Peterborough Law Association, elected at yesterday's annual meeting.

Senator Hon. Wm. Kerr, K.C., of Cobourg, and his brother, Mr. W. F. Kerr, is the present Crown Attorney, of Cobourg. Shortly after coming to Peterboro, Mr. Kerr formed a partnership under the firm name of Gladman & Kerr, was afterwards associated with Mr. Daniel O'Connell, and

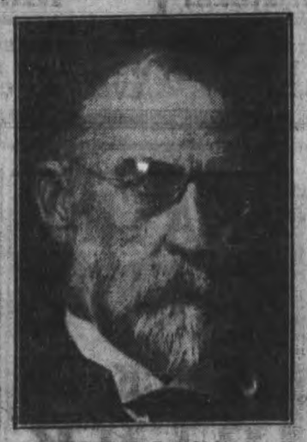

MR. E. H. D. HALL,

Member of the Board of Trustees of the Peterborough Law Association.

finally joined Messrs. R. M. Dennistoun and E. A. Peck, in 1905. Mr. Kerr has also been a member of the executive of the Ontario Bar Association for five years. He has upheld the best traditions of his profession, and has counted many successes in his extensive practice. Two of his outstanding cases were the Sharpe and Henderson murder trials. In public affairs he has done more than his share of effective service, and the citizens generally will join in congratulating him upon his election.

### THE ANNUAL REPORT.

The report of the association for 1917, was presented as follows:

On the 23rd of February, Mr. J. Williams Bennet, a member of the firm of Bennet & Goodwill, died after an illness of several years. The late Mr. Bennet was called to the bar in 1888, having been a student in Peterboro previously at the office of the legal firm of Pousette & Roger. The late Mr. Bennet practised for some time alone and afterwards filled the office of Deputy Registrar for a year. Later he became a member of the firm of Roger & Bennet, which later still became the firm of Roger, Bennet & Goodwill. After Mr. Roger became the County Judge of the United Counties of Northumberland and Durham, the firm continued in the name of Bennet & Goodwill. For many years the late Mr. Bennet was the secretary of the Peterboro Law Association. He was widely known and respected and during his time at the bar enjoyed an extensive practice, and his death was a distinct loss to the association.

The appointment of Mr. Robert Ruddy, K. C., to be Junior County Court Judge of the County of Ontario, dissolved the firm of Ruddy & Burnham. The office formerly occupied by the firm of Ruddy & Burnham is now occupied by J. G. Guise-Bagley, M.I. M.E., formerly of Barrie.

Mr. J. A. O'Brien, formerly of

MR. C. N. GORDON,

Member of the Trustee Board of the Peterborough Law Association.

Stratford, has become a member of the firm of Gordon, Widdifield & O'Brien.

Mr. J. H. Burnham, M.P., was re-elected to Parliament as the member for the constituency of West Peterboro at the Federal elections in December.

Major S. T. Medd, of the 8th Canadian Mounted Rifles, who has been overseas for the last three years, has returned home recently on leave.

### MEMBERS AT THE FRONT.

Three members of the Peterboro Law Association are still at the front, Captain C. R. Widdifield, Lieutenant J. F. P. Birnie, and Lieutenant J. F. Strickland, Lieutenant Widdifield having been wounded during the year. Lieutenant J. A. New, formerly a student in the office of Mr. G. N. Gordon, is also in France. Lieut. Thomas Allen, a barrister, who took his legal training in Petedboro, was killed in action during the year, and Captain Grant Mowat, who was an articled student at law in this city, was killed at Vimy Ridge.

During the year a large number of new text books have been added to the Library, but it has been found impossible to have the Library arranged in proper shape because of the temporary arrangements concerning the library, and the lack of room. It is hoped that before many months the Library at the Court House will be completed and that the books will be placed there in first-class shape.

The Building Committee has been in consultation with the County Council several times and is making every endeavor to have the Library in the Court House refitted in such a way that it will be a credit to the association and to the County.

The Librarian has had a very great deal of extra work during the year, and a good deal more work must be done during the year of 1918 before the Library at the Court House will be in a satisfactory condition.

"R. R. HALL
"President.
"JOS. WEARING,
"Secretary."


## If Breathing Is Difficult, If Nostrils Are Plugged, You Have Catarrh

**At Last a Remedy That Already Has Permanently Cured Thousands.**

Perhaps you haven't heard of the new remedy—it's so pleasant to use—fills the nose, throat and lungs with a healing balsamic vapor like the air of the pine woods. It's really a wonderful remedy—utilizes that marvelous antiseptic only found in the Blue Gum tree of Australia.

The name of this grand specific is Catarrhozone, and you can't find its equal on earth for coughs, colds, catarrh or throat trouble. You see it's not longer necessary to drug the stomach—that spoils digestion—just simply inhale the balsamic essences of Catarrhozone which are so rich in healing that they drive out every trace of Catarrh in no time.

"I look upon Catarhozone as the most valuable medical discovery of recent years," writes R. V. Potter, of Prince Albert. "As a long sufferer from nasal and throat catarrh I was obliged to take considerable medicine, and, although it helped me, my digestion was always disturbed and the catarrh didn't go away. With Catarrhozone it was different. It cleaned my nose and throat of all phlegm and discharges, enabled me to breathe freely, relieved a stuffy feeling in my nose and frontal headaches. To-day I am entirely free from catarrh, and I use my Catarrhozone Inhaler a little every day in order to prevent the disease from returning."

With Catarrhozone experimenting ends. A permanent curative action begins. Lasting relief from Catarrh results. The large size costs $1.00, last two months and is guaranteed. Small size 50c.; sample size 25c. All storekeepers and druggists, or The Catarrhozone Co., Buffalo, N.Y., and Kingston, Canada.


## NEWS PRINT TO BE PASSED

(Special to The Toronto Star and The Peterborough Examiner.)

**WASHINGTON, Feb. 20.—The War Board to-day issued a blanket license for all news print paper to pass across the Canadian border. In response to appeals from publishers all over the country, Chairman McCormick instructed all Customs agents to pass print paper automatically.**

## LIVE STOCK MARKET

TORONTO, Feb. 20. — Market steady in all lines; trade active. Receipts, 54 cars—855 cattle, 61 calves, 927 hogs, 118 sheep. Export cattle $12 to $12.75; export bulls $9 to $11; butchers' cattle $11 to $11.75; butchers' cows $8.75 to $10.50; butchers' bulls $6.50 to $8.75; feeding steers $8.50 to $9.75; sheep, ewes $12 to $14; lambs $18 to $18.25; hogs, fed and watered $19; calves $15 to $16.

### TWO YOUNG MEN HELD FOR BIGAMY.

**Young Girls Complainants in Police Court Cases.**

TORONTO, Feb. 20.—John Kennedy and Norman C. Sims were both arraigned in the Police Court on charges of bigamy, the complainants being Nelly Winkler and Edith Mabel Godding, two quiet young girls. Bail was fixed at $2,000 in each case. In both cases the girls had been betrayed by the accused before the marriage, and Kennedy had married the Winkler girl after her brother had given him twenty-four hours to make the girl his wife.


## MOTHER HAD TO PROP HER SON UP IN BED

**Could Hardly Get His Breath at Times—Is Now the Picture of Health**

"My son, Francis, is the picture of health since he took Tanlac and his recovery has certainly relieved me of a heavy burden of anxiety and worry," said Mrs. Annie Haxby, recently. Mrs. Haxby who is a well known business woman, owns and conducts a grocery store at the corner of St. John and Weston Roads, Mt. Denis, near Toronto.

"Francis is now fifteen years of age," Mrs. Haxby continued, "and has been suffering from something like asthma and catarrh of the head for several years. I have almost worried myself sick over his condition. He couldn't stand the least exposure without catching cold. His eyes would water and his head, bronchial tubes and nasal passages seemed to be completely stopped up. Sometimes the trouble seemed to go down into his chest and lungs and bring on bad spells of coughing. I often had to prop him up in bed at night before he could get a good breath. I have had him treated for years and have also given him the best known household remedies, but he never seemed to get more than a little temporary relief.

"I never had much idea Tanlac would help him, but everything else had failed and I was so anxious about his case that I had him try it. Well it is simply wonderful the way it has helped him. He has taken seven bottles now and his catarrhal trouble is about gone and if he had asthma, that's gone too. His health is better than it has been in years and, in fact he's just like a different boy. He has never been able to attend school regularly before on account of his health, but now he's going every day and is feeling fine. I'm just so glad to see how his health has been restored that I tell everybody who comes in the store about Tanlac."

Tanlac is sold in Peterborough by W. B. Warne Drug Co., Ltd., in Havelock by A. C. Denike, in Lakefield by Tanner Drug Co., Ltd., in Fowlers Corners by W. A. Hunter.


## Trinity League At Bridgenorth

**Very Enjoyable Visit and Splendid Programme**

On Monday evening last the members of Trinity League, numbering about forty, paid a visit to Bridgenorth at the kind invitation of their League.

The evening's entertainment was divided into two parts, viz., concert and refreshments. Trinity League was responsible for the concert and the Bridgenorth members the refreshments. The concert was as follows:

A poem by Miss Lapp, her own composition, on the "Visit to Bridgenorth."

Miss Ellson, president of George street League, brought the greetings of her society to the Bridgenorth League.

A pianoforte solo by Miss S. Elliott was followed by a vocal solo from Miss Greta Giles, whose well-trained voice and fine rendering were much appreciated by the audience.

Master Baden Green, who gave a selection on the violin, delighted everyone by his skillful handling of the bow, and pleased the audience so well that their demand for an encore had to be responded to.

Miss Ada Lane with her oratorical training, afforded much amusement in the rendering of a recitation.

Pianoforte solo—Miss L. Elliott.
Bass solo—Mr. Newton Staples.
Violin solo—Master Baden Green.
Miss S. Elliott as the accompanist.

The chairman was the Trinity League president, Mr. N. Ireland.

After the concert the Bridgenorth friends did their part in first-class style in serving out refreshments, which one and all did ample justice to, the "inner man" being well supplied for the return journey.

The evening proved to be a most enjoyable one and those of the two leagues who missed it will have cause for regret.

The journey out and home was ideal, wind, weather and moonlight combining to add to the enjoyment.

A visit from the Bridgenorth League in the near future is looked forward to with much pleasure by Trinity members.

Next Monday evening the members of Trinity will hold an oratorical contest. Two silver medals presented by Mr. R. J. Kidd will be the prizes for first and second best.

Everybody welcome.


## Wash That Itch Away

There is absolutely no sufferer from eczema who ever used the simple wash D.D.D. and did not feel immediately that wonderfully calm, cool sensation that comes when the itch is taken away. This soothing wash penetrates the pores, gives instant relief from the most distressing skin diseases.

McDermid & Jury, Druggists, E. L. Payne, Druggist, Peterborough.

## D. D. D.

**SPEND YOUR MONEY FOR THE GOODS AS ADVERTISED IN THE EXAMINER**

## Had His Leg Amputated

**Corp. Arthur Charman, Formerly of the 93rd Battalion is However Doing Well**

Word has been received that Corporal Arthur Charman, formerly of the 93rd Battalion, who three weeks ago was reported dangerously ill, is doing nicely, although he has sustained the loss of a leg, amputation being necessary. Corporal Charman, who enlisted here with the 93rd Battalian, was one of that unit's military police. He went to France in a draft to the 1st Canadian Corps. Charman is in Norfolk War Hospital.

## Chapdelaine "Over There"

**Former Peterboro' Catcher With the American Expeditionary Force**

"Chappy" Chapdelaine, former catcher with the Peterborough Canadian League Ball Club, is now Corp. Elphege Chapdelaine, of the American Expeditionary Force, somewhere in France. The Sporting Editor of the Examiner received a field card from the former Peterborough player, dated Jan. 31st, and containing only the information that he was quite well.

## "PEG O'MY HEART"

**Farewell Trans-continental Tour**

Every character in J. Hartley Manners' wonderful triumph, "Peg o' My Heart," which will be seen at The Grand to-morrow (Thursday), February 21, is faithfully and artistically drawn and depicts the daily life of a poor but ultra-fashionable English family. The delicate comedy is introduced by the bringing into this family of a poor relation in the person of a quaint little Irish girl, Peg, portrayed in this instance by Miss Ann Pittwood. The company supporting Miss Pittwood is all that can be desired, and the production is complete in every detail.

**NEWSPAPER ADVERTISING** does much for the man who doesn't try it.

# NEILL'S RE-OPENING

## 132 SIMCOE STREET

**Entire NEW STOCK of HIGH-GRADE BOOTS SHOES & RUBBERS**

**On SATURDAY**

**We will appreciate the Patronage of all our customers and all others who come. We believe the prices of our New Goods will prove attractive.**

## R. Neill, Limited

**Temporary Store, 132 Simcoe Street**


## TRENCH TEA AT THE EMPRESS ON FRIDAY

The Canadian Kitchener League are still looking after the comfort of the Peterborough boys in the trenches. Thousands of pairs of socks have found their way to the firing-line during the past three and one-half years. The many letters of gratification and appreciation received from the boys have more than repaid the workers for their labour, and have been the means of inspiring them to greater efforts. Funds are required to procure yarn, to carry on the work, and "Tag Day" has always proved successful in filling this need. Parcels being sent by mail overseas necessitates an extra expense; this latter expense is covered by afternoon teas, etc., held from time to time, by the League. One of these teas will be held in the Empress Hotel on Friday afternoon next, from 3 to 5 o'clock. Every one is invited.

**DON'T WORRY** over the bad business of yesterday. Use newspaper advertising and make it good to-morrow.


# Your Advertising Appropriations For 1918

*Nothing Succeeds Like Circulation*

**To the Advertiser who is considering his Advertising Appropriations for 1918 the Circulation of the *Examiner* will furnish the Most Effective Advertising Medium in the City & County of Peterborough.**

**No Advertising Campaign to cover this District is complete without *THE***

## EXAMINER

**The only member of A. B. C. (*Audit Bureau of Circulation*) in this District.**

**The Position of the *Examiner* to-day is Stronger than at any period of its History.**

**Copies Printed... Daily Examiner 5,700**

**Copies Printed... Weekly Examiner 2,500**

**If you were to go into the homes in the City of Peterboro in the evening, you would find the *Examiner* more in evidence than any other Paper.**

**It is the paper that circulates among the class of people with money to spend and there is no class of people in the whole Canada whose trade is more desirable.**

***Advertising Rates and Full Information Respecting Circulation on Application at The Examiner Office, 419 George Street***

One of the most apparent evidences of personal cleanliness follows the use of a Sanitary Hair Dressing

HERPICIDE

Applications at the better barber shops
Guaranteed by The Herpicide Co.
Sold Everywhere

## East City Popular Grocery

***Fish and Fruit Store***

Come in and shake hands with Economy, which meets you at every turn, to help keep down the high cost of living.

GROCERIES—Everything usually found in a well stocked grocery store.

FRUITS—Oranges, Lemons, Apples, Dried Fruits and Canned Goods, Hothouse and Garden Vegetables.

FISH—Fresh Sea Salmon, Haddock, Halibut, White Fish, Haddie, Ciscoes, Smelts, Herrings, Kippers, etc. Extra supplies for Lent.

**THOS. ANTHONY**

91 Hunter St. East. 'Phone 895.

# Corsetry, Pre-eminent

There are many figures which are good except at some point. It is here that corsetry is pre-eminent. The most familiar example is the need of reduction at hip and thigh; this bugbear is met and vanquished in the line, by gussets and V's of elastic, which effectively control the flesh, while allowing perfect freedom of motion.

If your figure needs correction thru the hip and thigh, or in fact whatever your requirements, there is a Corset, which will satisfy your needs. Prices range

**$1.00, $1.25, $1.50, $2.00, $2.50, $3.00, $3.50, $5.00**

*American Lady, Frolaset and P. & C. Corsets*

The GRESSMAN Company Limited


## LAKEFIELD PERSONALS

Lakefield, Feb. 20. — Mr. E. J. Galvin was in Toronto last week attending the annual convention of the Ontario Fall Fairs Association, as a delegate from the local society.

Mr. C. Leonard of Peterboro, spent the week end visiting his daughter, Mrs. J. C. Strickland, at "Harborne."

Lieut. S. T. Leggott, was home for a few days last week to visit his parents before going overseas.

Mr. D. Curtain of Peterboro, was visiting friends in the village on Wednesday last.

Mr. Pitt and family, who have been spending the past six months in the village, returned to Toronto on Tuesday.

Miss Pearl Kidd of Peterboro, spent a few days last week visiting friends in the village.

Mrs. George Strickland of Vancouver, B.C., has been spending the past few days visiting Mr. and Mrs. J. C. Strickland, at "Harborne."

Miss Lelia Burgess spent a few days last week visiting friends in Peterboro.

Mr. F. M. DelaFosse, of Peterboro,, was in the village on Monday visiting old friends.

Mr. S. R. Leggott spent a few days last week in Kingston, visiting his son, Lieut. S. T. Leggott.

Mr. R. C. Strickland of Burleigh, spent a few days last week visiting friends in the village.

The P.C.I. hockey team of Peterboro, came up on Monday last, and played a friendly game with the Grove team, the Grove winning by 11 goals to 9. The return game was played in the Brock Street rink on Saturday, the home team winning by 8 goals to 2.

Mrs. Gilbert of Toronto, was visiting friends in the village on Monday

The afternoon tea and sale of homemade cooking held under the auspices of the Soldiers' Comfort Club, in the town hall, on Thursday last, was a great success. The proceeds, which amounted to $51.75, will be devoted to supplying comforts for our soldiers at the front.

Cadet Kenneth Mackenzie, who has been spending the past three weeks visiting relatives in Montreal, returned home on Monday.


## BE PRETTY! TURN GRAY HAIR DARK

**Try Grandmother's Old Favourite Recipe of Sage Tea and Sulphur**

Almost everyone knows that Sage Tea and Sulphur, properly compounded, brings back the natural color and lustre to the hair when faded, streaked or gray. Years ago the only way to get this mixture was to make it at home, which is mussy and troublesome. Nowadays, by asking at any drug store for "Wyeth's Sage and Sulphur Compound" you will get a large bottle of this famous old recipe, improved by the addition of other ingredients, at a small cost.

Don't stay gray! Try it! No one can possibly tell that you darkened your hair, as it does it so naturally and evenly. You dampen a sponge or soft brush with it and draw this through your hair, taking one small strand at a time; by morning the gray hair disappears, and after another application or two, your hair becomes beautifully dark, glossy and attractive.

Wyeth's Sage and Sulphur Compound is a delightful toilet requisite for those who desire dark hair and a youthful appearance. It is not intended for the cure, mitigation or prevention of disease.


## GRAND RIVER ON RAMPAGE

Canadian Press Despatch,

**CALT, Ont., Feb. 20.—The Grand River is already on its annual rampage, and the aggregate damage in this city and vicinity is running high. At 5.45 this morning the ice at the dam here broke, and in a few minutes the waters of the river below had risen 12 feet. In spite of retaining walls, several streets have flooded and cellars are full of water. Almost the entire population is engaged in barricading against further incursions of the river.**

## AMERICAN OPINION

The "Wall Street Journal" publishes a leading editorial on what is described as a "flare-up in Western Canada over the agitation for government ownership of all the railways, including the Canadian Pacific."

"Not all of the co-operative socialists, advocates of state socialism and proponents of what is called communality, from all the farmers, mercantile and lumber associations combined, could transfer the Canadian Pacific Railroad to the Government, even were the Government itself willing," the editorial insists. "They could eat it up, but they could not hold it a single instant, as it is known to-day and at its value to them to-day, after they got it. . . . Canadians need not go one step beyond their own border to decide whether a government-owned road can maintain its most valuable asset. It is just because it cannot be done that part of the prairie press has for some months past wished to make up the deficits of the government-owned roads by expropriating the Canadian Pacific's current profits. The idea is a chimera. There would be no profits to divide up.

"Less than one-sixth of the company's stock is owned by Canadians; less than one-seventh of the shareholders are Canadians. Canadians are both honorable and capable in business matters. Certainly they would not disturb that one security which has contributed most to the country's growth, and has by its stability and merits lifted Canadian investments to a position of great repute and strength in the financial markets of the world, without at least consulting these shareholders.

"If they did, no one would suffer more than the great farming classes of the west whose exports would no longer receive price stimulation from a growing foreign investment market which constantly rectifies the inequalities of adverse Canadian trade balances. Western Canada's deadliest enemy has been the ghost of single tax. It has successfully withstood that temptation to reaction and decay. On grounds of both good faith and expediency, it will not 'Trans-continentalize' the Canadian Pacific."

### 38,000 ASK FOR DIVORCES.

PETROGRAD, Feb. 19.—According to the newspapers, the Bolshevik Government's action in simplifying divorce proceedings has resulted in 38,000 applications being made for divorce in the capital alone.

## Young's Point Items Of Interest

YOUNG'S POINT, Feb. 20.—Mr. Harold Young of the Royal Bank, Woodstock, spent the week end at his home in the village.

Mr. P. Young, Jr., has been spending the last week visiting friends in Peterborough and Ennismore.

Rev. Father Maher of Lakefield, spent a few days last week the guest of Rev. Father Casey of Kingston.

Miss J. Kearney is the guest of her sister, Mrs. F. J. Young, King street, Peterborough, for a few days this week.

Mr. James Carroll was in Lakefield on Saturday of last week.

Mr. Herbert Matthews was in Peterborough on Thursday of last week.

Mr. Capt. Scollard, Mt. Irwin, spent the week-end at his home in the village.

Mr. Cephas Bullock has been busy the last week drawing wood to Lakefield.

The "heatless" days of last week were rigidly observed and the village took on a very sober appearance for a short time.

The many friends of Mrs. M. Moher will be pleased to hear that she is recovering from her recent illness.

Mr. P. B. Sullivan is visiting friends in the Village for a few days this week.

Mr. P. J. McAuley of Peterborough is spending a few days in the village visiting Mr. and Mrs. F. M.Young.

Pte Levi McNaughton returned home from Kingston on Saturday, after undergoing medical treatment in the city for the past two weeks.

### RESIGNED HIS CITIZENSHIP

**But He is Held to Be a Defaulter From Military Service.**

OTTAWA, Feb. 19.—Mutual sorrow was expressed in the County Police Court by Magistrate MacNab and Daniel Emmerson Younghusband, a farmer from South March, when his Worship found him guilty of evading the M.S.A. Younghusband, formerly a school teacher, is 33. His defence consisted chiefly in reading from encyclopaedias. He was remanded until Monday. He contended he had resigned his British citizenship some time ago, having got the impression that he could do so from correspondence with the Secretary of State. He declared he could settle the war by arbitration.

## ACIDS IN STOMACH CAUSE INDIGESTION

**Create Gas, Sourness and Pain How to Treat.**

Medical authorities state that nearly nine-tenths of the cases of stomach trouble, indigestion, sourness, burning, gas, bloating, nausea, etc., are due to an excess of hydrochloric acid in the stomach and not as some believe to a lack of digestive juices. The delicate stomach lining is irritated, digestion is delayed and food sours, causing the disagreeable symptoms which every stomach sufferer knows so well.

Artificial digestents are not needed in such cases and may do real harm. Try laying aside all digestive aids and instead get from any druggist a few ounces of Bisurated Magnesia and take a teaspoonful in a quarter glass of water right after eating. This sweetens the stomach, prevents the formation of excess acids and there is no sourness, gas or pain. Bisurated Magnesia (in powder or tablet form—never liquid or milk) is harmless to the stomach, inexpensive to take and is the most efficient form of magnesia for stomach purposes. It is used by thousands of people who enjoy their meals with no more fear of indigestion.


SATURDAY, FEBRUARY 23. MATINEE, 2.30; EVENING, 8.15.

Popular Prices—Matinee, Adults 25 and 50c. Children 25c. Evening 25c to $1.00


## PRESENTATION TO RETURNED SOLDIER

**93rd Battalion Soldier Enlisted in Apsley Platoon**

APSLEY, Feb. 20. — A Valentine basket social was held in the parish hall on the evening of Feb. 14th by the Soldiers' Comfort Club. A good programme was rendered. The proceeds amounted to $29 and will be used in packing boxes for soldiers overseas. During the evening Pte. Bert McIlmoyle, returned soldier, was presented with a fur cap and purse, and an illuminated address Pte. McIlmoyle enlisted with the Apsley platoon of the 93rd Batt. He was wounded at the battle of Vimy Ridge. The following is the address:

Apsley, Feb. 14, 1918.

To Pte. B McIlmoyle:

Dear Friend,—On this the happy occasion of your return from the blood-stained battlefields of France, we feel ourselves called upon to express in some way our admiration for your manhood, which responded to duty's sacred call.

When the whole world was shaken, and when the ring of Germany's sword proclaimed her plighted word, "naught but a scrap of paper," you were among the first from our neighbourhood to hear England's call to all true mother's sons to defend right against might.

We were proud of you the night you offered your services for your country and were among the number who stood in front of the platform in our tow hall, one of which has paid the supreme sacrifice. Your act of loyalty and unselfishness on that night proved as an incentive to others to follow in your footsteps.

From the time you left us we have followed your career with interest. To your lot has fallen some of the severest trials of a soldier's life.

We are glad to see you return from fields of honour, where many of our gallant boys have fallen. A kind and merciful Providence has spared you. We trust that your wounds may soon be healed, and we honour you to-day for what you are and for what you have done. Your brave deeds and gallant service has honored us.

We ask you to accept this gift as a slight appreciation of what you have done and suffered in our cause, and hope that God's blessing may be upon you in the future, and that though of wounds you lay down the arms of our King, you may ever and always be a soldier of the King of Kings.

Signed on behalf of the citizens of Burleigh and Anstruther—

Mrs. E. Tucker,
Mrs. W. Staples.

## KEENE NEWS

KEENE, Feb. 20.—Mrs. Gordon Beavis and daughter visited Keene friends a few days last week.

Miss Jospehine Kenneally has returned home from Hastings, where she spent the past three weeks with friends.

Mrs. Guilbert Howson and daughter, Mrs. Ralph Humphries, visited friends in Peterborough a few days last week.

Miss Emma McCamus paid a flying visit to the Village last week.

Mrs. Robert Brown entertained twelve friends on Monday evening with progressive euchre.

Miss Slugget of Warkworth was the guest of Mrs. William Drummond a few days last week.

Miss Lola Kempt was shopping at Peterborough on Wednesday of last week.

Mrs. Clifford Gamy, who has been nursing at the home of R. H. Campbell, returned to Peterboriugh on Monday.

Mr. and Mrs. L. Burley entertained a few friends on Wednesday evening of last week with cards and dancing.

Mr. Alfred Fletcher was in Peterborough Monday on business.

Mrs. John Wilson is visiting friends at Toronto.

The Keene Public School gave a tea in the new school on the afternoon of February 14th, for the purpose of purchasing a new organ for the school.

Miss Belle McFarlane was in Peterborough on Monday.

Mr. R. H. Campbell has enlisted with the Construction Co. and left last Thursday for Brockville.

Mr. J. S. Clarke of the Bank if Toronto staff, is spending a few days this week with friends at Cobourg.

Mr. Harry Mather left on Tuesday for Stouiville, where he will visit his brother, Mr. Wm. Mather.

Miss Pearl McCann was in Peterborough on Saturday shopping.

Quite a number from Keene and vicinity attended the entertainment at Bethel Church on Wednesday evening of this week.

## COMPANIES' COMPLAINTS UNAVAILING

(Special to the Toronto Star and The Peterborough Examiner.)

OTTAWA, Ont., Feb. 20.—There will be no modification in the order placing tractors on the free list, the complaints from the Canadian companies notwithstanding. Neither will any compensation be given to the various tractor agencies because of the purchase by the government of tractors from the Ford company at cost. The order was promulgated for the purpose of increasing production, and expires in a year's time. It applies only to tractors of a value not exceeding $1,400. Canadian companies are not in a position to fill the demand for tractors throughout the Dominion. Neither was it possible to secure the number required from the American companies outside of the Ford company. Already Ontario has asked for 100 Ford tractors. New Brunswick has asked for 5, Manitoba has placed an application for 300 and other applications are coming in rapidly, and will be dealt with by the Provincial Agricultural Department. The fact that such an arrangement has been made with the Ford company is due to the refusal of the company at the present time to sell its tractors to individuals. Great Britain has had an option on practically the whole output of the factory. The arrangement whereby the tractors are sold to the farmers at cost, plus the freight, is a special arrangement insisted on by the Ford company. As a matter of fact it is pointed out that all the tractors available from all the companies will not be too many if Canada is to carry out her present plans for increased production.

### KALEDINES A SUICIDE.

**Hetman of Cossacks Shot Self When Cabinet Resigned.**

PETROGRAD, Feb. 19. — General Kaledines, hetman of the Don Cossacks, committed suicide at Novo Tcherkash, headquarters of the Don Cossacks, during a session of the Novo Tcherkash Government, which he attended. The Government decided to resign and transfer its power to the local Workmen's and Soldiers' Council. After the decision Kaledines went to an adjoining room and shot himself.

Gen. Nazaroff, who succeeded Kaledines as leader of the Don Cossacks, ordered the immediate mobilization and arming of all Cossacks to fight the Bolsheviki troops advancing on Novo Tcherkash.


**Is Your Tongue Furred? Have You Headache?**

How few feel well this time of the year? The whole system needs housecleaning; the blood is impure; it needs enriching. Nothing will do the work more effectively than Dr. Hamilton's Pills. Take them at night and you feel better the next morning. They work wonders in the body while you sleep. Being composed of pure vegetable extracts and juices, Dr. Hamilton's Pills are safe for the young and the old alike. Try this wonderful family medicine to-day. It will do you a world of good. Whether for biliousness, headache, lack of appetite, constipation, Dr. Hamilton's Pills will quickly cure. 25c per box, at all dealers.

*"It's Confidence That Does It"*

**Canned Fruits**

Dove Brand Plums, Lombards and Green Gages, in 20c. tins.
Blueberries, in 17c. tins.
Dove Brand Flemish Beauty Conserve Peaches, in 25c. tins.
Garden City Pears, in 18c. tins.
Hygeian Brand Yellow Peaches, in 17c. tins.
Niagara Brand Yellow Peaches, in 25c. tins.

**Porter S. White Co.**
334 George Street
PHONE 208

**Buy Your Furs Now For Next Season**

And effect a large saving. It will pay intending Fur purchasers to see the large reductions we are offering, and buy for next season, as all lines of Furs promise to be much higher next year.

**W. E. LECH** Manufacturing Furrier and Hatter
336 GEORGE STREET . . . NEAR SIMCOE ST


## Coldsprings News

COLDSPRINGS, Feb. 20. — Much milder weather prevails in the vicinity of Coldsprings. The roads in that community are in a very bad condition, which makes travelling almost impossible.

Mr. Jas. Huston was the guest of Mr. Lowes, College street, on Sunday last.

Mr. Wm. Brackenridge and wife visited friends in Hastings last week.

Miss Emily Deyell is spending her vacation with her brother, Mrs. John Deyell.

Miss Maggie Bennett spent Sunday with her parents, Otonabee.

Misses Jane and Verda Huston spent Sunday with their parents, Otonabee.

Last Wednesday evening a number of young people of Coldsprings and Stewart's Settlement, also a number from Peterborough spent a very pleasant evening at Mr. and Mrs. Alex. Long's home. The evening was spent in music, games and dancing.

Mr. Bertram Bennett's valuable driver, which sustained severe injuries during the icy weather, is getting better and will soon be ready to drive again.

Mr. Fred Warr was in Peterborough Saturday on a business trip.


**MILLIONS DIE**

Every year from Consumption, Millions could have been saved if only common sense prevention had been used in the first stage. If YOU ARE a Sufferer from Asthma, Bronchitis, Catarrh, Pleurisy, Weak Lungs, Cough and Colds—all Diseases leading up to Consumption—Tuberculosis, YOU ARE interested in Dr. Straadgard's T.B. Medicine. Write for Testimonials and Booklet.

DR. STRAADGARD'S MEDICINE CO., 263-265 Yonge Street, Toronto.

**Renew Your Subscription to "Examiner"**

TO PREVENT THE GRIP

Colds cause Grip—LAXATIVE BROMO QUININE Tablets remove the cause. There is only one "Bromo Quinine." E. W. GROVE'S signature on box. 30c.

**Hickey's Shoe Store**

Misses high-cut boots, straight lace, gun metal calf, medium low heel. American saddle strap; sizes, 11 to 2; extra value, for .....$3.50
Misses School boots, solid leather all through. Sizes 11 to 2.....$3.00
Boy's boots, Canadian Kip, solid leather; sizes 1 to 5. Special..$3.00
Men's Kip working boots, solid leather; big values .....$4.50
Women's every-day boots, box calf, Blucher style; high cut—only $3.00
Another supply of those Men's Rubbers, for only ..... 98c
Neolin Soles and Rubber Heels put on.
102 Hunter St.; next Bell's Grocery.

For a GOOD JOB of SHOE REPAIRING
Good Shoe Laces, Rubber Heels, Insoles & Shoe Dressing. Try
JAS. H WHATLEY
523 GEORGE STREET

**Cut Glass**

*There is sure to be on your list of friends some one you will like to send an exquisite present.*

*A Piece of Cut Glass*

*is ever a welcome gift, whether it be large or small. An inspection of our genuine stock will be a pleasure*

**SCHNEIDER'S**
JEWELLERS
367 George Next Turnbull's
*Marriage Licenses Issued*

**Hats**

*Your head can save your pocket if you buy your Hats at Fashion-Craft Shop this week. Others have, why not you, now that you know?*

*Jack Primeau* with A. Laidlaw in Fashion Craft Shop **Hunter St.**

**READY!**

In the newspapers there recently appeared articles telling of the arrival of the American fleet at Queenstown—telling how the Officers of the English Navy had gone to Vice-Admiral Sims and asked him when he would be ready for action. Every American thrilled with pride at his answer—

"WE CAN START AT ONCE."

"READY TO START AT ONCE"—What a wonderful motto for every man, and yet how many of us realize that at any moment we may suddenly be called away from Business, from Home and Friends, from this world of ours to pass in to the Great Beyond.

Are you Mr. Reader, "READY TO START AT ONCE?" Have you made provision for those dependent on you should the call come?

"READY TO START AT ONCE." No man can do more—we cannot afford to do less.

If your loved ones are not already protected against such an emergency you had better act while you have the opportunity. To-morrow may be too late.

The Sun Life Assurance Company of Canada will protect your Dependents providing you do your duty while the opportunity is yours.

W. H. HILL, Manager, Central Ontario
Cor. Hunter & Water Sts., Peterboro, Ont.

D. H. MOORE, J. D. CAMERON } Inspectors PHONE 14

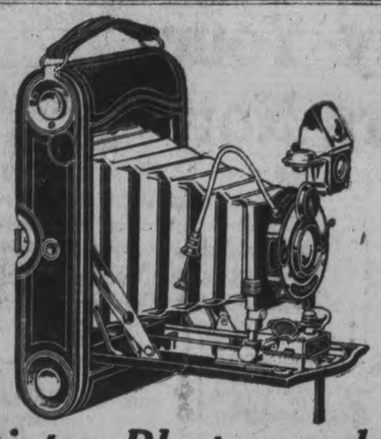

**Winter Photography!**

*Let us do your Developing & Printing*
*Work Guaranteed*

**E. L. PAYNE**

*Chemist and Druggist*
*Cor. GEORGE & SIMCOE STS. : : Opposite Turnbull's*


# CITY AND GENERAL

**PROBABILITIES.**

**Strong north-westerly winds. Fair and very cold to-day and on Thursday.**

**GOOD MONTH TO BUY.**

Before buying a new Sewing Machine or Piano, see J. W. Stuart, 372 Water Street. 'Phone 1387 and 247. Very close prices for the month of February. dtf

**MARGARINE THAT SELLS.**

We have now in stock a supply of the two favourite brands of margarine, the Majestic and Moxley. Porter S. White Co., grocers, etc. 1d.

**DR. GRENFELL'S MISSION.**

Additional subscriptions received to Dr. Grenfell's Mission—
Frank Roszel, Y.M.C.A. .... $1.00

**WATER IN CELLARS.**

It is just as well the weather took a turn to-day, as a number of cellars were commencing to take in water in different parts of the city.

**NOTICE.**

Hand and Power Horse Clipper Blades sharpened by our new process. Guaranteed to cut like new. At Millard's Bicycle Shop, Hunter street, near Aylmer. 'Phone 1256. dtf.

**PRUNES! PRUNES!**

A wonderful assortment, in 25 lb. boxes, or by the lb., just arrived. Dried apples, cooking apples, canned apples, by the bbl. or lb. Good value in raisins, at James R. Bell's grocery, 197 Hunter street, 'phone 455. dtf.

**CLEANING, PRESSING, AND REPAIRING.**

'Phone 1416 for Cleaning, Pressing, and Repairng. Goods called for and delivered promptly. Mrs. Read, 159 Rubidge Street. dtf-7

**AUCTIONEER.**

"Look up" J. F. Thornton, Licensed Auctioneer for City and County of Peterborough. Ring him up if you have anything to sell and he will call and see you. 'Phone 956, or call at 663 George Street. 28d-27.


NELSON'S VICTOR EDISON RECORDS

Record Exchange Office
172½ Hunter
Bell 'Phone 229.

COLUMBIA RECORDS


**FUNERAL YESTERDAY.**

The funeral of Jean Shiles took place yesterday from the home of Mrs. Parker, 384 Park street, to the Little Lake cemetery. Rev. Mr. Wilson conducted the service and the pallbearers were the four uncles of the child, Messrs. George Robertson, James Best, A. F. Stinson and Percy Hetherington.

**SAVE THE PIECES.**

Automobile Cylinders, Transmission Covers, Stay Rods, Water Fronts, Grate Bars, Brass Valves, and Faucets can be welded by the Oxy-Acetylene Process. Men, money and material—capital and labour—are conserved every time a bit of material is re-employed which formerly was scrapped. Have it welded at Millard's Bicycle Shop, Hunter Street, near Aylmer. 'Phone 1256. d-1-f

**FOUR CHIMNEY FIRES.**

Notwithstanding the scarcity of fuel four families to-day managed to find enough to set their chimneys ablaze and call out the Fire Department. These were at 7.18 o'clock—166 Stewart street, the home of Mr. W. Timm; 11.45, 298 Wolfe street; 2.20, 287 Park Street. Miss Cook's home, and to 447 Driscoll Terrace, Mr. Hubbell's home. No damage was done in any case. The chemical engine was not used.

**"ISLE O' DREAMS"**

Last evening in the Grand Opera House, was presented "Isle O' Dreams," a romantic play in four acts. A quaint Irish setting with popular Irish airs were features of the play, which was well staged. Julius Velie as "Ivor Kelway," was prominent in the cast of characters. His rendition of several Irish songs was responsible for several encores. Lionel Dunrobin as "Major McFarlan," was conspicuous in a part ahat was well handled. He was supported by a strong, capable cast of characters. The musical programme was a feature of the production and was well received.


MAKE Your Easter Greeting a personal one — an appreciated one. Send your portrait

374½ George Street — Moule — Phone No. 46

STOP THAT COUGH

TAKE PINOL

Composed of White Pine Compound with Eucalyptus and Menthol.

PROMPT RELIEF

For Coughs, Colds, Bronchitis, Sore Throat, Asthma and other Diseases of the Respiratory Organs.

25c. & 50c. Bottle

—AT—

WARNE'S CUT-RATE Drug Store

Phone 527 — 35 George St.


# New York Stock Market

("Quotations by Erickson, Perkins & Co., Brokers, 14 King St. W., Toronto.)

**New York Stocks—**

Atchison, 84 7-8, 84 3-4; B. & O., 52 5-8, 52 1-2; C.P.R., 147, 147 3-4; N.Y. C., 71 5-8, 71 1-2; Erie, 15 1-4; Erie Pfd., 25 1-2, 26; Penna., 45; Reading, 77 1-4, 77 1-2; St. Paul, 43 3-4, 43 1-2; Marine, 27, 28; Marine Pfd., 99 1-2, 100 3-8; Rep. Steel, 80 1-4, 80 3-4; U. S. Steel, 97, 97 7-8; Anaconda, 65 1-8, 65 5-8.

**Chicago Grain—**

March corn, 127 5-8; May, 126 7-8; March oats, 90 1-4, 91; May, 88 1-4, 89.

**Toronto Stocks—**

Steel of Can., 53 5-8, 53 1-2; Steamships, 41 7-8; Loan 1937, 93; Dom. Steel, 61 1-2, 61 1-4; N.S. Steel, 66 bid; Can. Gen. Elec., 102 1-2 bid; Can. Loco., 83 3-4 bid.


**Coupon Ticket**

This coupon and 16c. will admit any School Boy or Girl to

*"Pretty Papa"*

Matinee at "The Grand" Opera House next Saturday, Feb. 23, and if accompanied by adult, will entitle holder to reserved seat. Admission without coupon, 27c.


# Announcements

**MASQUERADE BALL**

Will be held by the Moon Club on Friday, Feb. 22, 1918, at the W.O.W. Hall, George street. Large orchestra. $1.00 couple.

**NURSING CLASS.**

The Home Nursing Division Practice Class will meet to-night at 7.30 in the Y.W.C.A. Members are urged to be on time.

**LANTERN ADDRESSES.**

At the local service in All Saints' Parish Hall to-night, the rector will continue his series of lantern addresses on "The Men Who Crucified Christ." Service at 8 o'clock.

**AUCTION SALE.**

Hancock's Sale Room, Friday, at 2 p.m. Household Furniture, etc. Parties wishing to put anything in sale may do so. 2d-m-w

**SKATING PARTY.**

The postponed tea and skating party of the Ashburnham Patriotic League will be held on Thursday afternoon and evening. Band in attendance in the evening. Refreshments at 93 Hunter Street East.

**WEEKLY TEA.**

The regular weekly tea of the 57th Chapter of the I.O.D.E. will be held to-morrow afternoon in the Empress Hotel from three-thirty to five-thirty o'clock. The tea room committee will be in charge.

**PRAYER MEETING.**

Prayer meeting for our boys at the home of Mrs. A. Hartshorn, 512 Stewart street, to-morrow afternoon, from 3 to 4. Prayer is needed so much at this time. Come and bring a friend. All welcome.

**LENTEN LECTURE.**

Under the auspices of the Otonabee Chapter, I.O.D.E., in the Green Room of the Y.W.C.A., the first of their Lenten course of lectures will be given this evening at 8 o'clock by Mrs. John Allan, entitled "Novels and Novel Reading." Admission 25c.

**CHILDREN'S PICTURE TALK.**

All the children of Peterboro are invited to attend the Friday night picture talk at the Gospel Hall, corner of George and Brock streets. On Friday the subject will be: "Visiting Foreign Lands," illustrated with colored slides. Come and bring your chums, at 7 o'clock, on Friday night. Everybody welcome. 5d41

**MONTHLY MEETING.**

The monthly meeting of the Local Council of Women will be held on Thursday afternoon in the green room of the Y.W.C.A. Mrs. W. R. Morris will read a paper on "Democracy and Intelligent Citizenship." The meeting will commence at three-thirty o'clock and all members are urged to punctual.

**TRENCH TEA ON FRIDAY.**

The Ladies of the Canadian Kitchener League are making preparations for a "Trench Tea" in the Empress Hotel, Friday afternoon, February 22nd, from 3 to 5 o'clock, which promises to be a very unique affair. The conveners of the card tables are asked to bring their cards, score cards and pencils with them. A fee of fifty cents will be charged for cards and tea. 2d-43

# WEDDING BELLS

**BYERS—REID.**

A quiet wedding was solemnized at the Trinity Church parsonage yesterday, when Meredith Byers, of Manvers, was united in marriage to Marguerite, daughter of Mr. Wm. D. Reid, of South Monaghan. The ceremony was performed by Rev. Dr. Wilson, pastor of Trinity Church.

# OBITUARY

**FREDERICK O'BRIEN.**

Frederick O'Brien, son of Mrs. M. O'Brien, 777 George Street, and the only brother of Rev. J. J. O'Brien, Pastor of the Church of the Sacred Heart, died in Marcellus, N.Y., on Tuesday, Feb. 19th. He was born in Peterborough and lived here in his youth, moving to New York State twenty-five years ago, where he was employed as a designer of textiles.

The late Mr. O'Brien is survived by his wife and five children, Helen, Gertrude, Donald, Michael, who is attending St. Peter's School, here, and James; also his mother, who was called to Mercelus; three sisters, Mother S. Bernard, of St. Mary's Convent, Peterborough, and Misses Lizzie and Helen O'Brien, at home.

The deceased was a first cousin of His Lordship Bishop O'Brien, who has gone to Marcellus to attend the funeral, which will be held on Thursday.

# Marooned on House Top

(Canadian Press Despatch.)

**LONDON, Ont., Feb. 20.—A party of firemen left here in boats on the Thames river this afternoon for Oka, ten miles west, where several families on farms along the Thames river are marooned, some of them on the roofs of their dwelling, awaiting help. The water rose thirty feet in some places as a result of the ice jam.**

# City Secures Coal

The possibility of the city securing eighty tons of coal from the local Armouries bids fair to be realized within a few days. The military authorities have been communicated with and they have practically agreed to release this much surplus coal in stock at the Armouries. The coal will be handled and distributed by the city to needy cases.


**Brooch Beauty**

Brooches purchased at Diamond Hall will be worth the purchase price a generation hence, fine quality Diamond Brooches that compel your admiration. We show some in our window. The designs in Wrist Watches on display

**Warne Bros.**
"Diamond Hall"
*349 George Street*


# POULTRY DRIVE BY ASSOCIATION FOR PRODUCTION

At the first meeting of the new officers and directors of the Poultry Association, held last night, the secretary, Mr. Fred Holmes, was instructed to apply to the Department of Agriculture for lecturers and other assistance in the local campaign for a greater production of fowl and eggs this year. Mr. George Paxman presided.

Since the Association was organized ten years ago, its members have greatly improved the quality of Peterborough fowl, and has also been instrumental in increasing the number of pure-bred chicks. Now it felt that the Association should concentrate its efforts and its knowledge in the production of fowl as a food. In other words, quantity rather than quality, is to be the object of the spring drive. In this work it is hoped that the citizens will co-operate. Hens and eggs may be obtained for hatching, and the experience of members in the operating of incubators and brooders will also be given to the public. In the meantime public interest will be stirred up by addresses, for which the poultry experts will be brought to Peterborough with the assistance of the Provincial Department.

The Association holds its regular meetings on the second Thursday of each month in the Labour Hall in the Toronto Savings and Loan building, and citizens are cordially invited to attend.

Next winter's show will be held on January 7, 8 and 9.

# Corset Fitting As A Fine Art

That her customers may enjoy the complete satisfaction of a perfectly fitting corset, designed alike for comfort and elegance of lines, Miss Mabel Johnston, the corsetiere representing the Gossard Corset Co. at Richard Hall and Son's dry goods store, attended the annual school of corset fitting last week. The school, which is held at the Canadian branch of the Gossard Co. on King Street West, under the skilled direction of Mrs. MacMichael, was attended by thirty-one corsetieres, representing the leading dry goods stores of Canada who carry this important branch. Here the young ladies were taught by practical demonstration by living models the art of perfectly fitting every known figure. Graceful and beautiful lines are revealed, whilst those so desired are softened under the skilled direction of a graduate of the Gossard School. After the demonstration the young ladies themselves fitted the models, and in this manner attained a high degree of perfection in their art of giving every figure wearing the Gossard corset a youthful, trim and distinctive form. Miss Johnston returned to the city with a large supply of the latest models, which are pretty much the same as the winter models, save for a slight inclination to accentuate the waist line. They have advanced slightly with the general advance of all materials and labour, but not enough to affect the purse of the self-respecting women who desire a perfect figure. Mr. Hall to-day received a letter from Mrs. MacMichael, complimenting him upon the intelligent interest displayed by Miss Johnston, and expressing her opinion that she is a first-class fitter. Mr. Hall is arranging to extend the already splendid facilities for fitting customers with the up-to-date Gossard models.

# Cheer Up, How Would You Like This Temperature?

(Canadian Press Despatch)

**TORONTO, Feb. 20.—Cheer up, the weather has been quite balmy in Old Ontario all winter, that is, in comparison with the Yukon, where, according to official word received here to-day, it has been eighty-six degrees below ... this winter. There were twenty-six deaths from cold in Dawson city in December.**

**PIANO TUNING.**

'Phone 595, the Greene Music Co., Charlotte Street, when your Piano requires tuning or regulating. All work guaranteed. dtf

# Social and Personal

Mr. and Mrs. John Best, Donegal street, have returned from an eight months' visit in Chicago and the southern states.

Miss Grange has returned from a two weeks' visit with friends in Lindsay.

Mr. Otto Gliddon is in Toronto for a few days to take in the musical attractions in that city, including the Mendelssohn choir.

Rev. J. A. McKenzie of Knox Church, who underwent an operation for appendicitis, is improving satisfactorily.

Mr. and Mrs. Fred Derocher of Iroquois Falls, are in the city for a short while. Mrs. Derocher is undergoing a minor operation at St. Joseph's Hospital. Mr. Derocher states the temperature was as low as 53 below during the winter.

Mrs. J. W. Edwards is visiting her daughter, Mrs. C. E. Hoult, Boston Avenue, Toronto, for a few days, and is accompanied by her little granddaughter, Doris.

Knox Church Ladies' Aid Society will hold a talent tea at the home of Mrs. Londerville, 338 Reid street, on Thursday afternoon, February 21st. A cordial welcome to all.

Miss Cora Sanderson of Omemee is visiting her sister, Mrs. Everett Jones, Cambridge street.

Mr. Kenneth Griffin spent the week end with Mr. and Mrs. Everett Jones, before leaving to join the colours at Kingston.

Pte. Fred Harper, Royal Canadian Dragoons, Toronto, spent his last leave this week with his mother, Mrs. F. Harper, Sherbrooke Street. He leaves this week for service overseas.

Mrs. Gilbert, who spent the winter with Mr. and Mrs. Cortez Fessenden, left to-day to visit her son, Rev. Langton Gilbert and Mrs. Gilbert, of Sudbury, Ont.

The many friends of Mrs. (Canon) Davidson, who underwent an operation recently in Toronto, will be glad to learn that she is improving in health.

Rev. Canon Davidson will be out of the city to-day and to-morrow.

Mr. and Mrs. H. A. Moore of Campbellford, are visiting in the city for a few days.

Mrs. Suckling, Miss Helen Davidson, the Misses Wood and Miss Foote, of Peterborough, are guests at the Barcelona, St. Augusta, Florida, for the rest of the winter.

Mrs. Smith, 220 Wolfe street, sustained painful injuries and bruises when she fell on the ice outside her home at 6 o'clock last night. She was carried in in a semi-conscious condition, but is improving to-day.

His Lordship Bishop O'Brien, and Master Michael O'Brien left yesterday for Mercillus, N.Y., to attend the funeral of the late Mr. Fred O'Brien.

Otto Gliddon has returned from Toronto, where he has been attending the Mendelssohn and Philadelphia Choir concerts.

# Council Will Meet To-night

City Council will meet to-night to consider the appointment of dog catcher and deal with several other matters of importance, including the disposition of the 93rd band instruments.

# "THE WOMAN WHO CHANGED" A PRACTICAL STORY

**One That Every Woman Should Read—Helpful and Interesting**

The Examiner will publish on Monday next the first installment of a special serial, entitled, "The Woman Who Changed." It is the story of the early disappointments of a young wife who could not understand her husband, who was a business man, a club man and a good clean sport.

The marriage seemed to be a real love match. The courtship was a whirlwind affair, but not long after their marriage things changed.

Was it the woman?

Was it the man?

May be it was both. Anyway, the wheel of time brought problems—the same as are brought to every married man and woman.

But the day did come when there was a change. The woman changed, the man changed, and at the last, the love was greater than the first.

It is interesting from start to finish. Begin with the first installment on Monday next and you will appreciate it.


*FOR QUICK SALE*

**CHOICE GARDEN LOTS**

at WESTERN AVENUE, ROSEDALE and AUBURN. Perfect lots. Perfect title. Low prices, $150 to $300. Lots that should sell for $500. Any reasonable terms desired, with assistance to build if needed and liberal discount for all cash over $10. I cannot use and want to sell. My loss will be your gain. Call at office. For particulars—

**T. HURLEY**
Cor. Stewart and Hunter.



**FOWLER'S PEBLO GLASSES**

SEE TWO WAYS AT ONCE

Perhaps you can't do this, although it it claimed that practice will give the eye this power, but with Dr. Fowler's double vision Glasses you can see either near by or distant objects perfectly. They are really two lenses in one, with the juncture so fused as to be invisible. Equip your eyes with these bifocals, and you are ready for anything

CONSULTATION FREE

**A.A. FOWLER** DOCTOR OF OPTICS Pharm. D. Toronto University
EYESIGHT SPECIALIST with NUGENT DRUG COMPANY

**RESTORE THE NATURAL SIGHT**


# GREATER PRODUCTION MEETING

There will be a meeting in the interest of greater production in the City Council Chambers, on Saturday afternoon, at two o'clock, at which it is expected that there weill be present the officers of the Agricultural Societies, the members of the Township Councils, the Speakers' Patriotic League, the local millers, and the Greater Production Committee of the Board of Trade.

# "PRETTY PAPA"

The musical comedy De Luxe, "Pretty Papa," comes to the Grand, next Saturday, Feb. 23rd, and amusement lovers will have an opportunity of witnessing an entertainment already O.K.'d by thousands of delighted theatre goers in the larger cities. The press has been unanimous in declaring it to be the most unusual and enjoyable performance. The book and lyrics are by Powelton and Edwards, while Manual Lederer is responsible for the charming music.

"Pretty Papa" has a consistent and hilariously funny plot well sustained throughout. There is a corking chorus of beautiful girls—the kind you have often read about but seldom seen with a travelling organization. There is also the male chorus of dashing young men who possess rare singing voices, and whose harmony assists materially in the rendition of the big ensemble numbers.

The big cast of principles is headed by Halton Powell, an eccentric comedian whose reputation as a funmaker is second to none. Other well known farceurs are Miss Grace Baird, Miss Rita Lawrence, Mr. Lester Donnelly, Mr. Chas. Walcott, Miss Lucile Endicott and Mr. Robt. Stewart.

The entire scenic and electrical equipment is carried complete.

**IN MEMORIAM.**

In loving memory of Baby Lashbrook, son of Pte. and Mrs. Lashbrook, 439 Aylmer street, who died February 20th, 1917:

The Lord has called our snow drop home,
To heaven to blossom there,
We know his little grassy grave
Where we laid him down with care.
But we will see thee, our Jackie dear
When this weary world is o'er
And from sin set free
You will welcome us into the heavenly shore.

—By His Parents.

**FOR SALE**

FOR SALE—COLLAPSIBLE BUGGY — Almost new; also heater with pipes, cheap. Apply 200 Rubidge St. 3d43-9f4


IF YOU want to BUILD UP YOUR BUSINESS, you must USE THE PAPER that goes into the Home.



**Loose Leaf Ledgers**

**We Make Loose Leaf**

DAY BOOK SHEETS
DUPLICATE STATEMENTS INDEXES,
BILLS PAYABLE BOOKS,
BILLS RECEIVABLE BOOKS
TIME SHEETS
TRIAL BALANCE FORMS, CASH BOOKS
COUNTER CHECK BOOKS
PETTY CASH AND DISBURSEMENT RECORDS
TIME BOOKS, PRIVATE LEDGERS
COMBINED CASH AND JOURNAL RECORDS
ORDER, BILL AND CHARGE SYSTEM
INVENTORY RECORDS
SELF INDEXING STOCK RECORDS
PERPETUAL STOCK RECORDS
ORDER BLANKS
RECAPITULATION BLANKS
EMPLOYEES RECORDS
PURCHASE ORDER SYSTEM
RECORDS OF GOODS RECEIVED
LODGE LEDGER
PHYSICIANS' LEDGER OUTFITS
PAY ROLLS AND ANY AND EVERY LOOSE LEAF SPECIAL ACCOUNTING FORM YOU MAY REQUIRE.

**Loose Leaf Ledger Sheets, an exact duplicate of the sheet you are now using,**

**Paper, Ruling, Printing, and Punching**

**and save YOU money on them if you import them.**

**There is no Loose Leaf Form that you are now using, that we cannot duplicate, we have the Material, Machinery and the Men to give YOU a first class job.**

*No job too difficult for us to do. No order too small and none too large for us. See samples of what we have done and are doing.*

**The Examiner Printing Co.**
**416 George St. Phone 1600**

10 PAGES
PAGES 1-4

# The Evening Examiner

Copies Printed During January 148,740
Daily Average 5,720

VOL. LX. No. 44 PETERBOROUGH, THURSDAY, FEBRUARY 21, 1918 PRICE TWO CENTS

"Cheer Up"

We're Open Again, prepared to make up for Lost Time.
DON'T WAIT
ARRANGE FOR A SITTING NOW
Is the Time—the 'Phone 368

Roy
STUDIO
140½ Hunter Street

## CATTLE MARKET

Union Stock Yards—Receipts for yesterday, 72 cars, with 1,071 cattle, 44 calves, 1,269 hogs and 116 sheep and lambs.

There was a strong active market Many cars arrived late, and with a quick trade cattle were unfilled, prices averaging about 20c higher than the beginning of the week, but with better satisfaction from the buyers' standpoint.

Small stuff was correspondingly active and strong sheep and lambs selling at the top prices for the week.

Hogs held steady and firm at $19 fed and watered.

Latest quotations:

| | | |
|---|---|---|
| Heavy steers | $11.00 to | $12.25 |
| Choice butcher | 10.50 | 1200 |
| do medium | 10.00 | 10.50 |
| do common | 9.00 | 9.25 |
| Heifers good to choice | 1050 | 11.00 |
| Butcher cows, choice | 7.75 | 8.50 |
| do medium | 7.00 | 7.50 |
| Butcher bulls, choice | 8.50 | 9.50 |
| do good | 760 | 7.75 |
| do medium | 6.00 | 7.00 |
| Canners and cutters | 5.50 | 6.50 |
| Feeders, 900 to 1,000 lbs. | 9.50 | 10.00 |
| Stockers, 900 to 1,000 lbs. | 9.00 | 9.50 |
| do med. 600 to 700 lbs. | 8.00 | 8.50 |
| do light, 600 to 650 lbs. | 7.00 | 7.25 |
| Milch cows | 35.00 | 110.00 |
| Calves | 650 | 1600 |
| Lambs | 18.00 | 18.25 |
| Sheep, light | 11.00 | 14.00 |
| Hogs, fed and watered | 1900 | |
| do off cars | 19.00 | |
| do f. o. b. | 18.00 | |

TYRONE—2¾ in.
an ARROW form-fit COLLAR
CLUETT, PEABODY & CO. INC. MAKERS

Renew your subscription.

# British In Palestine Are In Sight Of Jericho

# French Take Four Hundred Prisoners In Raids

## Claims That Cheese Prices Are Too High

### Cost of Living Commissioner Says Price For Export Is Now Dominating That For Local Use—Producers Are Preparing For a Demand For Higher Prices

### O'CONNOR'S LATEST REPORT

OTTAWA, Feb. 21.—Cost of Living Commissioner O'Connor reports amounts of food commodities in storage on Feb. 1, 1918, as:—

| | |
|---|---|
| Butter, lbs | 7,542,447 |
| Cheese, lbs | 7,529,923 |
| Eggs, dozen | 1,560,039 |
| Beef (fresh and pickled), lbs | 40,197,654 |
| Pork (fresh and pickled), lbs | 20,915,495 |
| Bacon and ham and smoked meats, lbs | 13,036,104 |
| Mutton and lambs, lbs | 4,832,230 |
| Fish, lbs | 16,440,734 |
| Fowl, all varieties, lbs | 3,165,585 |

To estimate the quantity available for consumption and export, add about ten per cent. to represent goods in transit and certain comparatively insignificant quantities unreported.

**Comparisons.**

| | Feb 1, 1917. | Feb. 1, 1918. |
|---|---|---|
| Butter | 7,726,330 | 6,979,209 |
| Cheese | 3,311,801 | 6,457,783 |
| Eggs | 738,337 | 1,480,299 |
| Beef (fresh and pickled) | 34,090,691 | 40,134,094 |
| Pork (fresh and pickled) | 22,873,061 | 19,999,537 |
| Bacon and ham and smoked meats | 16,909,551 | 12,305,433 |
| Mutton and lamb | 5,979,344 | 4,301,106 |
| Fish | 9,472,448 | 15,162,765 |
| Fowl, all varieties | 4,724,179 | 2,345,208 |

**Cheese Too Dear.**

The commissioner says: "I must again protest that a 100 per cent. increase of egg holdings and an almost equivalent increase of cheese holdings fail to justify prevailing prices. Less than five per cent. of our cheese production will serve our ordinary needs, and a large amount of the stored cheese is the property of the Cheese Commission, but I cannot shut my eyes to the fact that there is an enormous amount stored by private owners, and while the price to the Canadian consumer does not tempt him to occasionally substitute this wholesome food for meat, the producers are reinforcing for a demand for yet higher prices from the Cheese Commission.

**MORE ABOUT EGGS.**

"It is about time for storage eggs to come off the market. My contention raised last month that the then alleged scarcity was non-existent is borne out by the export figures. Canada exported in Jan., 1917, only 180,430 dozen eggs, while in January of 1918 Canada exported 1,658 dozen, and imports were less by only 175,000 dozen than in January, 1917. The existence of the exportable surplus mentioned was the real reason for a falling off in imports. further, that surplus, principally available in the west, has been fed out to the east as required. For instance, just a few days after the showing of greatly reduced stocks of storage eggs in Montreal as of Feb. 1, 1918, compared with Jan. 1, Montreal stocks were augmented fully one-third. There has been considerable selling and re-selling of storage eggs among the egg operators. The consumer pays for every shot.

**MUST BE STOPPED.**

"I humbly submit that this sort of thing should be stopped. If I may not so submit I mistake my duty. I may add that this sort of thing can be stopped."

### BUD FISHER JOINS C.E.F.

**Will Go to England as Artist on War Record Staff.**

MONTREAL, Feb. 19.—Bud Fisher, the American cartoonist, creator of "Mutt and Jeff," is the latest addition to the staff artists working in connection with the Canadian War Records Office in London, under Lord Beaverbrook. Fisher has been an officer in the American national army for several months, but, in his anxiety to get to the front quickly, has resigned his American commission to join the Canadian forces. He is in Montreal, and expects to sail for England within a few days.

ROYAL YEAST

MAKES THE WHITEST, LIGHTEST ROYAL YEAST CAKES
E.W.GILLETT COMPANY LIMITED TORONTO, ONT. WINNIPEG MONTREAL

Has been Canada's favorite yeast for over a quarter of a century. Bread baked with Royal Yeast will keep fresh and moist longer than that made with any other, so that a full week's supply can easily be made at one baking, and the last loaf will be just as good as the first.

MADE IN CANADA

E.W.GILLETT COMPANY LIMITED
WINNIPEG TORONTO, ONT. MONTREAL

## How Tommy Holmes Won Victoria Cross

### Details of Thrilling Exploit of Young Owen Sounder at Passchendaele—With One Bomb He Killed Two Gun Crews, Another Quelled Pill Box.

### SINGLE-HANDED ATTACK

OWEN SOUND, Feb. 20.—In a letter received here from Lieut. J. M. Dobie, the officer commanding the company in which Pte. Tommy Holmes, V.C., eighteen years old, won his honours, the full details of the heroic exploit are given, which was already reported in The Globe of January 28.

It was at Passchendaele that the unprecedented act of heroism took place. The morning of the attack the first wave, consisting of two companies of the battalion, had gone forward, had captured their first objective, and were consolidating the captured position. While they were still making their position secure, the second wave went through them, moving up the slope to the second objective, which was the crest of the ridge.

This wave included a company in which was Tommy Holmes. Ploughing through the mud and water, plugging from shell-hole to shell-hole, advancing over ground swept by a relentless fire from rifle and machine-gun, they went forward, but that death-dealing hail of bullets were taking an awful toll. Finally, in order to save themselves from what seemingly was going to be complete annihilation, they were forced to take cover in convenient shell-holes. Unceasingly the enemy fire raked the ground where they were, and over which they had to pass in order to reach the position that had been assigned to them to take.

**Observers Cause of Hold-up.**

It was during this halt that Holmes noticed that the fire which was holding up his company came from a concrete pill-box fort on their right flank. Inside the pill-box the Hun snipers and sharpshooters were keeping up a steady fire from the loopholes, while just beside the pill-box two machine-gun crews, with their guns, had taken up a position, and it was quite apparent that it was the fire from these guns that had temporarily checked his company's advance.

Armed only with a Mills bomb, and without waiting for an order from anyone, his comrades crouching in the shell-holes saw Holmes rush forward through the hail of bullets and spring into a shellhole some yards ahead of the company. A moment later he appeared, and on he rushed again, and again he disappeared. He did this several times, each little spurt bringing him closer to the Hun machine guns.

**Watchers Were Spellbound.**

The sight of the lad's slight figure making straight for the guns held the men behind who were watching him spellbound, thinking that he could not possibly get through the terrific fire. Every time he showed himself the fire grew more intense, and bullets splattered around him and tore up the mud and dirt, but apparently he bore a charmed life.

As Holmes got nearer to the guns he noticed that occasionally there was a lull of a few seconds in the firing of one or the other of the guns, and he knew that each pause indicated that the crews were changing the belts—in other words, reloading their guns. Then suddenly there came a moment when both guns ceased firing simultaneously. Holmes knew what it meant; that the crews of both guns were reloading at the same instant.

**Kills Gun Crews.**

It was his opportunity, and, quick as a flash, before the Hun machine gunners could get their guns working, he rushed forward to within about fifteen yards of them, just in time to take cover in a shell-hole before the hail of bullets from both guns opened on him again. But he was within bombing distance now, and pulling the pin of the grenade he carried, he hurled it with unforward, had caputred their first the Hun machine gunners, then crouched and waited. He had not long to wait. "Ping!" sang out the bomb. At the same instant the firing from both guns ceased, and the groans and shrieks of the wounded and dying Huns told of the havoc the bomb had wrought.

**Attacks the Pill-box.**

But there was still work to be done, for the pill-box remained full of Hun riflemen. Without hesitating a moment, and again risking his life, back Holmes went towards his company, some of whom were beginning to advance again. From the foremost of his comrades he secured another bomb, then turned around and ran straight for the pill-box. Through the entrance at the rear he threw the bomb. There was another explosion and those of the Hun garrison that survived, nineteen in number, came out with their hands up terrified, shouting "Mercy, Kamerad," and surrendered to their youthful captor, who was standing outside the pill-box alone.

But by this time the company was coming forward, for the Hun resistance in that particular place had been overcome, and that part of the ridge was in the hands of the Canadians, thanks to the heroism of the young Owen Sounder.

**Won Honour Hundred Times Over.**

Through the remainder of the attack he carried on in the same gallant manner, and when it was over, and his recommendation for a decoration was sent in, there was not a more popular award in the battalion, for those who saw what he did unanimously said he deserved the honour a hundred times over.

Besides his decoration, Pte. Holmes has a little souvenir of the Vimy Ridge battle in the shape of a "wounded" stripe, for he was wounded in that engagement, and got back to France just in time to take part in the action in which he won the V.C.

NOSE CLOGGED FROM A COLD OR CATARRH

Apply Cream in Nostrils To Open Up Air Passages.

Ah! What relief! Your clogged nostrils open right up, the air passages of your head are clear and you can breathe freely. No more hawking, snuffling, mucous discharge, headache, dryness—no struggling for breath at night, your cold or catarrh is gone. Don't stay stuffed up! Get a small bottle of Ely's Cream Balm from your druggist now. Apply a little of this fragrant, antiseptic cream in your nostrils, let it penetrate through every air passage of the head; soothe and heal the swollen, inflamed mucous membrane, giving you instant relief. Ely's Cream Balm is just what every cold and catarrh sufferer has been seeking. It's just splendid.

### SEAL MEAT REPLACES BEEF.

**Food Controller's Department Talk it Over with Dr. Grenfell.**

OTTAWA, Feb. 18.—Seal meat is the latest table delicacy being seriously considered by the Food Controller as a substitute for the ordinary bovine species.

This morning officers of the Food Board interviewed Dr. Grenfell, of the Labrador Mission, with regard to this proposal. Dr. Grenfell reported that it would be quite easy to secure twenty million pounds of seal meat, after skinning the animals and extracting the surplus fat. It would be frozen and stored at St. John's, Newfoundland, and Halifax. The meat is said to be palatable, and to possess high nutritive value.

## THURSDAY MORNING BULLETINS

### British Are Advancing in Palestine—Shipping Losses For the Week

### LATE WAR NEWS

(Canadian Press Despatch)

LONDON, Feb. 21.—British in Palestine are now in sight of Jericho.

**SHIPPING LOSSES.**

(Canadian Press Despatch)

LONDON, Feb. 21.—Fifteen British vessels sunk this week by German submarines.

**GUNS CAPTURED.**

(Canadian Press Despatch)

LONDON, Feb. 21.—British took 4,542 guns in 1917.

**GERMANS PRESSING ON.**

(Canadian Press Despatch)

VIENNA, Feb. 21.—Austria and Russia agree to fight no more. The Germans are still pressing on to Petrograd.

**400 PRISONERS.**

(Canadian Press Despatch)

PARIS, Feb. 21.—French took four hundred prisoners in raids.

**GERMAN OFFENSIVE.**

(Canadian Press Despatch.)

LONDON, Feb. 21.—General Maurice says nothing has occurred to indicate that a German offensive is near.

**FRONTIERS RESTORED.**

(Canadian Press Despatch)

VIENNA, Feb. 21.— It is officially announced that the Russian evacuation of Austro-Hungarian territory has been completed and the frontiers restored as they existed before the war.

**STRUCK A MINE.**

(Canadian Press Despatch)

LONDON, Feb. 21. — A German guard ship stationed in the Baltic, north of Kiel Bay, struck a German mine and twenty men were killed.

**AIR RAID.**

Canadian Press Despatch:

AMSTERDAM, Feb. 21. — Entente aviators made a raid on Treves, Rheinish Prussia. The bombs dropped damaged much property, but no military establishments were hit.

## Bad Accident In Quebec Mine

Canadian Press Despatch:

SHERBROOKE, Que., Feb. 21. — Four men were killed, another will die and three others were seriously injured in the shaft of the copper mine at Eustis late last night when, on returning to the surface in a car, they were caught in the fall of a large piece of rock.

The Rexall Store

Fortify Your System Against Coughs, Colds and Wasting Diseases
WITH
Rexall Emulsion of Cod Liver Oil With Hypophosphites

In this preparation you get the very best quality of ingredients and is better value than any other preparation of its kind.

After using a bottle of Rexall Emulsion if you feel you haven't had value for your money:—

Bring back the empty bottle and we will refund your money as cheerfully as we received it.

The price is
$1.00 Per Bottle

McDERMID & JURY'S
The Safe, Satisfactory Druggists
The Rexall Store
COR. GEORGE & CHARLOTTE

WE ARE HERE TO SERVE YOU

## GRAIN MARKET

With continued small receipts and an almost unlimited demand, cash oats, rye and barley pursue their record-breaking course. Oats yesterday again registered another sharp advance to 1 3-4c higher. Rye is officially quoted at $2.05, the bid price for several days past.

At Winnipeg the highest prices yet were quoted, new records for oats and barley being reached. Oats for May opened 1 5-8c to 1 7-8c higher, and 95c to 94 3-4c, and July opened 1 1-8c higher at 92 1-4c. Barley opened 3-4c higher for May delivery at $1.69. Flax opened at 2 1-2c higher for May at $3.53 1-2.

Manitoba wheat—No. 1, northern, $2.23 1-2; No. 2, $2.20 1-2; No. 3, $2.17 1-2; No. 4, $2.10 1-4, including 2 1-2 cent tax, in store Fort William.

Manitoba oats—No. 2 C. W., 93 5-8c; No. 2, 91 5-8c; extra No. 1 feed, 89 5-8c, store Fort William; No. 1 feed, 86 3-8c.

American corn—No. 3 kiln dried, $1.95, track Toronto.

Ontario oats—No. 2 white, 96c to 97c, nominal; No. 3 white, 95c to 96c.

Buckwheat—$1.70 to $1.72.

Ontario wheat—No. 2, winter, $2.22, basis in store, Montreal.

Peas—No. 2, $3.70 to $3.80, according to freights outside.

Barley—Malting, $1.65 to $1.67.

Rye—No. 2, $2.03 to $2.05.

Manitoba flour—War quality, $11.10 Toronto, new bags.

Ontario flour—War quality, $10.60, Toronto-Montreal, $10.60, new bags.

Millfeed—Car lots, delivered Montreal; shorts, $40; bran, $35; feed flour per bag, $3.40, middlings, white, $45 to $46.

Hay—Baled track, Toronto, car lots, No. 1, $17 to $18; No. 2, $14 to $16; mixed, $13 to $16; straw, car lots, $8.50 to $9.

**The Leap of the Black Bass.**

The leap of the black bass is always directly upward when hooked, and he generally falls tail first into the water. At times, however, this fish, like the trout, will rise vigorously to the fly and, missing it, will make a graceful curve in the air ere he goes quietly head down back to his element. But as a rule the bass rises fiercely to the fly with an accurate aim, and goes instantly to his lair.

"He wouldn't have done that when we were first married!"

Six months after the ceremony George was hurrying himself out of the house without the good-bye kiss.

Helen spent sleepless nights and tearful days over his changed demeanor. Had he grown tired of her? Was their happiness at an end—so soon?

But poor, foolish, little Helen did not see that her vigilance was driving the man to indifference. She was taking the spontaneity out of their love—was demanding instead of believing.

And when she finally sees her mistake, and opens wide the door to Faith,—is it too late?

You can find it out by reading "The Woman Who Changed" which starts Monday in "THE EVENING EXAMINER."

When There's Not A Minute to Lose

Instant Postum

is a friend indeed. Made in the cup instantly, and mighty delicious and nourishing.

"There's a Reason"

## ADVERTISING RATES

Measurement, Agate, 14 lines One Inch
Transient Display .....35c per inch
Transient Reading .....60c per inch
Black Local .....75c per inch
Minimum Contract Rate, for Display, 1,000 inch contract, 15c per inch.
Minimum Contract Rate for Readers, 40c per inch.
Legal and other notices, 6c per line for first insertion; 4c per line for subsequent insertions.

CONDENSED ADVERTISEMENTS

Minimum charge 15c of 1c per word for first insertion; ½c per word for subsequent insertions. Add 10c to cover postage on replies, if out of town.

BIRTHS, MARRIAGES,

Daily Examiner ..... 25c
Daily and Weekly Examiner ..... 15c

TAG.

Daily Examiner ..... 50c
Daily and Weekly Examiner ..... 75c

All advertisements subject to the approval of the Management.
Address:
THE EXAMINER, PETERBOROUGH

PERSONAL.

ADVERTISERS ARE REMINDED THAT IT is contrary to the provisions of the postal law to deliver letters addressed to initials only; an advertiser desiring to conceal his or her identity may accomplish do so by having replies directed to a box at this office; ten cents added to the cost of advertisement will ensure the forwarding of letters to any out-of town address.


# Railway Time Tables

## GRAND TRUNK RAILWAY.

CORRECTED TO JAN. 2, 1918.

6.10 a.m.—For Port Hope, making connections for all points on the main line east and west, arriving Toronto 11.25 a. m.
7.00 a.m.—For Lakefield.
8.05 a.m.—For Hastings, Campbellford, Stirling, Madoc, Belleville, Deseronto, Napanee, Kingston, Brockville, Montreal.
8.50 a.m.—For Lindsay, Orillia, Colling wood, Midland, Penetanguishine, North Bay, Toronto, Hamilton, Niagara.
10.30 a.m.—For Millbrook, Lindsay, and Port Hope, making direct connections at Port Hope for Toronto, arriving Toronto 3.35 p.m.
12.40 p.m.—For Lakefield.
12.50 p.m.—For Millbrook, Lindsay, Port Hope and all points on the main line, east and west. Direct connections at Port Hope with International Limited for Toronto, Detroit and Chicago.
4.00 p.m.—For Hastings, Campbellford, Stirling, Madoc, Belleville, Deseronto, Napanee, Kingston and Brockville.
5.45 p.m.—For Lakefield.
6.40 p.m.—For Lindsay, Orillia, Midland, North Bay, Toronto,
9.30 p.m.—Local for Lindsay.
9.10 p.m.—For Millbrook, Port Hope, Belleville, Kingston, Brockville, Montreal and Boston.

## CANADIAN PACIFIC RAILWAY.

CORRECTED JAN. 21, 1918.

GOING EAST—
*6.40 p.m.—Indian River, Norwood, Havelock.
12.10 p.m.—Kingston, Smith's Falls, Montreal, Quebec, St. John, N.B., Boston and New York.
1.41 a.m.—Norwood, Havelock, Tweed, Perth, Smith's Falls, and Ottawa.
**11.55 a.m.—Norwood, Havelock, Tweed, Perth, Smith's Falls, Ottawa, Montreal, and Intermediate points, and all points east of Montreal.

GOING WEST—
*4.26 a.m.—Toronto, Owen Sound, Guelph, Goderich, Hamilton, Buffalo, New York, Galt, Woodstock, St. Thomas, London, Chatham, Detroit and Chicago.
6.59 a.m.—Myrtle and North Toronto.
**7.35 a.m.—Toronto, Hamilton, Buffalo, Rochester and New York. Intermediate points between Peterborough and Toronto.
**9.30 a.m.—Lindsay, Orillia, Port McNichol and intermediate points.
**4 p.m.—Toronto, Hamilton, Brantford, Buffalo, New York, Guelph, Galt, Woodstock, London, Detroit and Chicago.
**6.45 p.m.—North Toronto and West Toronto and Intermediate points.
*Daily **Daily except Sunday.


CANADIAN PACIFIC

CALIFORNIA

Offers unsurpassed attractions for

THE WINTER TOURIST

Warm Sea Bathing—Golf—Tarpon Fishing, etc.
Homelike, Moderately-Priced Resorts as well as
The More Palatial Hotels.
Choice of Routes.
See that at least one portion of your ticket reads
"VIA CANADIAN PACIFIC ROCKIES."
Particulars from Canadian Pacific Ticket Agents, or W. B. Howard, District Passenger Agent, Toronto.

CHINA PAINTING

Mrs. Langley McCarthy
Teaches Bisceff's New and Beautiful Work in China Painting.

Barbeau's Cartage

All kinds of Moving and Carting by careful and experienced men. A Lorry and a Piano Wagon has been added to our equipment which will enable us to give better service than ever to our Patrons. Satisfaction Guaranteed. We have just added a new furniture van. Largest in the city Household effects moved with care.

A. BARBEAU,
PHONE 1017 85 GLADSTONE AVE

LIVE POULTRY WANTED

Highest Market Prices Paid for all good fat stock delivered here at the Storage as follows: Hens, Chickens, Turkeys Ducks, Geese.

WM. SCOTT & CO., Ltd.
Cold Storage - Peterborough


# "THE CLUE IN THE AIR"

## A DETECTIVE STORY—Isabel Ostrander

(Continued from yesterday)

But hour succeeded hour and the house next door lay wrapped in darkness in the clear, moonless night. Dennis dozed, and even McCarty nodded fitfully, but all at once he started, tensely awake. A dull metallic click had reached his ears; the fall of a latch on the neighboring gate.

Arousing Dennis with a heavy hand on his shoulder and enjoining him to silence, McCarty opened the shutters noiselessly and leaned out. A figure black against the lesser darkness, had stolen out, and was slipping down the road in the opposite direction toward the open country.

"Stay where you are unless you hear my whistle," commanded McCarty, and placing his hand on the sill, he vaulted to the soft turf beneath the windows, and was gone.

Dennis hung out as far as he dared, his eyes trying to pierce the gloom, and every sense alert for the signal. But the minutes passed slowly, and no sound reached him save the harsh, strident whirring of the katydids and the tree-toad's croon.

At last the low, singing hum of an engine pulsed on the air, and a run-about without lights shaped itself in the darkness, rolling turning up in the road, drew up, panting like a live thing, before the house next door. A lone figure descended from it and vanished in the shadow of the porch and at the same moment McCarty's hoarse whisper came from beneath the window.

"Denny! Pass me out an armful of those empty whiskey bottles from the closet! Quick now, and mind you don't let any fall. That's it! Grab your hat, and mine, for I'm thinking we'll not be back—and out with you! Come on!"

Wrapping the bottles in his coat to subdue their clinking, he dashed with surprising speed down the road. Dennis a faithful shadow at his heels, muttered excited queries, but McCarty doggedly reserved his laborious breath for the present needs.

Passing a few clustering houses they came into the open, with fields of grain rolling on either side, in great billows beneath the stars. McCarty plodded on for a quarter of a mile, until they reached a clump of trees, where roads forked. There, gasping, he deposited his burden in the ditch.

"Hustle, now, Denny! Help me crack these bottles and strew them in the road; the more jagged the pieces are the better. If this don't rip the tires, I'll shoot!"

"How do you know that they'll come this way?" Denny asked between crashes of glass.

"Didn't the fellow turn the car around before he stopped so that they could make a straight getaway?"

"But what'll you do with them when you get them?"

"What?" McCarty threw the last shattered bottle on the roadway and sank perspiring upon a stone. "I've a warrant in my pocket for June Doe, on a capital charge and I will need none for the man; if I take her up, you'll not be able to lose him. I could not have gone in the house after them without dragging the local sheriff into the game, but this way, they are playing right into my hands. Whist, now, till you hear the car!"

They had not long to wait. The droning purr of a motor detached itself from the nocturnal whisperings, and grew in volume, and the low bulk of the car appeared bearing swiftly down upon them. There was a heavy and sickening crunch as it struck the slivered glass, a series of sharp reports like a miniature machine gun, and the car swerved on two wheels, and came to a dead stop in the ditch.

A shrill feminine scream that ended in a wail was mingled with a man's groaning curse, and then McCarty's deep voice boomed out solemnly:

"In the name of the law! I've a warrant here for the lady——"

His bull's eye flashed, and the young man leaped to the road, but paused at the muzzle of the revolver and the two grim faces behind it.

The girl's slender figure rose in her seat.

"It's all over!" she sobbed. "I know what you want me for—the murder of Marion Rowntree!"

### CHAPTER XX.

### THE GRAVE YAWNS.

It was Saturday evening, and Wade Terhune was in the best of humors. A smile hovered about his ascetic, and finely chiselled lips, and a faint tinge of color glowed beneath his sparkling eyes.

Just a week had elapsed since the scientific test which had resulted in so unexpected a climax and the atmosphere of his consulting room was miraculously changed. The screen, the lantern slide sheet, the long table and the rows of chairs had vanished, as had every evidence of mechanical device.

Rich, mellow hued rugs covered the floor, book cases and rare cabinets lined the walls and age stained Jacobean furnishings gave to the apartment an air of dignity and distinction which denoted the private sanctuary of a savant and connoisseur.

An ancient brass studded chest, its lid slightly atilt as if warped, flanked the hearth on one side, and on the other a heavily carved bench was set at right angles with the wall. The soft light filtered through a bronze lantern suspended on a chain above the library table, and brought out in burnished points of radiance the gold tooling on the massive tomes on the book shelves. The combined effect was a masterly suggestion of luxurious ease and harmonious, intellectual communion.

The stir of the city came but faintly through the shrouded windows and only the rhythmic, measured beat of the tall clock in the corner broke the stillness, until all at once an electric bell jangled a false note in the scheme and a bourgeois, commonplace figure obtruded itself upon the scene.

"McCarty!" Terhune dropped the ivory pawn he had been fingering upon the chess board, and came hurriedly forward. "Where have you been, man? I've tried to get in touch with you for the last four days, but you had dropped completely from sight."

"I've been away on a little trip, sir." McCarty's eyes roamed evasively. "A friend of mine had his vacation, and I went with him. Were you wanting me?"

"I wanted to shake hands with you! I confess I had underrated your remarkable facility for stumbling upon the truth." He laughed a trifle wryly. "If you had given me the slightest indication the other day, of the probable importance of your surmise as to the identity of Mrs. Doremus's guest, I would have handled the affair myself and finished it conclusively. Your attempt was meritorious, but not sufficiently persevering to be effective, my dear McCarty; you failed to carry it to a successful issue."

"Yes, sir." His tone was meekly ingratiating. "I only thought to see if my guest was right or not, Mr. Terhune, and I did not want to disturb you in your scientific thinking."

The detective shot a keen glance at him, but McCarty's face betrayed only bewildered contrition.

"Oh, well," Terhune smiled in tolerant patronage, "I have taken it in hand where you relinquished your grasp of the situation and although up to the present moment both the woman and Stephen Quimby have adhered stubbornly to their assertion of innocence, the case is practically consummated. Every link in the chain is complete and the end is in sight."

"Yes, sir," said McCarty. "Have you got the man?"

"The cry of the proletariat, the man in the street, who pays his penny for an 'extra' and looks only at the headlines!" Terhune shrugged. "I had hoped, Mac, to open your eyes, to teach you not to grasp wildly at the obvious, but to master the subtleties, the delicate intricacies of each psychological phase which manifests itself unerringly in the defensive readjustments of the criminal mind. However, in reply to your question, I may say that I have the man, my dear fellow. He cannot escape me, and within an hour I shall put him to a final crucial test which will deliver him to justice, a confessed, if unconsciously self-betrayed murderer!"

"Indeed, sir! I am relieved to hear it!" McCarty beamed. "I thought from what the inspector said that it was Mr. Quimby you were going to have the seance with to-night."

"And Mr. Quimby it is, although I should scarcely regard the coming examination in the light of a 'seance.'"

There was a touch of asperity in the detective's tones. "My good man, are you so obtuse as to credit his futile denial of guilt? No shadow of a doubt remains that he killed his stepdaughter. Come! Shall I show you how I am prepared to convict him out of his own mouth?"

"I shall be thankful if you will, sir!" McCarty replied heartily. "I admit I had my doubts about him having killed the girl but if you say he did, Mr. Terhune, that is all there is about it, and I'm glad to know the truth."

"You have a receptive mind, Mac, and if you would further cultivate its possibilities, it should carry you far." Terhune nodded magnanimously, his good humour restored. "Now, the test that I shall apply to Stephen Quimby to-night is one which has long been in vogue in criminal investigations on the continent, but, like the mechanical apparatus I employed a week ago, I have elaborated it and multiplied its efficiency.

(To be Continued.)


WHY Does Your Head Ache?

Headaches, sick or other kinds, don't happen to people whose livers are busy and whose bowels are as regular as a clock.

Thousands of folks who *used* to have headaches say this is the way they removed the cause:

One pill at bedtime, regularly. Larger dose if there's a suspicion of biliousness or constipation.

CARTER'S LITTLE LIVER PILLS

Genuine bears Signature

Colorless faces often show the absence of Iron in the blood.

CARTER'S IRON PILLS will help this condition.

Cement Lime

Hard Wall Plaster
White Rock Finish
Mortar Color
Plasterer's Hair
Plaster Paris

FOR SALE BY

Thos. A. Rehill

210 Wolfe Stree
Near C.P.R. Station
Phones Office 245, House 1372

CANADIAN PACIFIC

Reductions and Alterations in Passenger Train Service

Sunday, Feb. 24, '18

Particulars from any Canadian Pacific Ticket Agent, or
W. B. HOWARD,
District Passenger Agent, Toronto

MOTHER GAVE THIS DELICATE CHILD VINOL

And He Got Well and Strong. That's True

Monaca, Pa.—"My little boy, who is the youngest of three, was weak, nervous and tired all the time, so he was most unfit at school, and nothing seemed to help him. I learned of Vinol and gave it to him. It has restored his health and strength and he has gained in weight."—Mrs. Frederick Sommers, Monaca, Pa.

Vinol is a constitutional cod liver and iron remedy for delicate, weak, ailing children. Formula on every bottle, so you know what you are giving them. Children love it.

McDermid and Jury, druggists; E. L. Payne, Peterborough. Also at the best druggists in all Ontario towns.


### USED FOR SHAVING.

Many men are troubled, more particularly in the cold weather, with a sort of roughness of the skin or eczema caused by shaving. The application of Dr. Chase's Ointment after the shave soon cures the trouble and by using it after each shave you keep the skin soft and prevent irritation and soreness. Because of its antiseptic qualities this ointment prevents and cures Barber's Itch.

### Can Check Hunger.

According to an Italian physician, the channel from the mouth to the stomach is the seat of the senses of hunger and thirst, which he claims to have suppressed by cocaine injections.

### Oil From Palm Trees.

It is proposed to start a new industry in British Honduras for the production of oil from the cohume palm, which grows prolifically in that country.

### All in the Family.

Ethel—"Why did you take off your hat to that girl? You don't know her, do you?" Frank—"No—but my brother does, and this is his hat."

### Larks Not First Out.

Scientific investigation has ruined the lark's reputation for early rising. It has been demonstrated that there are many birds which are out before the larks.

### Dampness.

A few drops of lavendar scattered through a bookcase in a closed room will save a library from mold in damp weather.

### You're Next, Sir.

Revolving brushes, operated by a hand lever, clean a man's hat and shoes at the same time in a machine designed for public places.


Don't Spoil Your Hair By Washing It

When you wash your hair, be careful what you use. Don't use prepared shampoos or anything else, that contains too much alkali, for this is very injurious, as it dries the scalp and makes the hair brittle.

The best thing to use is just plain mulsified cocoanut oil, for this is pure and entirely greaseless. It's very cheap, and beats anything else all to pieces. You can get this at any drug store, and a few ounces will last the whole family for months.

Simply moisten the hair with water and rub it in, about a teaspoonful is all that is required. It makes an abundance of rich, creamy lather, cleanses thoroughly, and rinses out easily. The hair dries quickly and evenly, and is soft, fresh looking, bright, fluffy, wavy and easy to handle. Besides it loosens and takes out every particle of dust, dirt and dandruff.


## Task of Mine-Sweepers Is Filled With Perils, But It Has Fascination

THE correspondent of The London Daily Mail, Jackstaff, writing on mine-sweeping and its fascinations and perils, says:

"There is just a hint of Sisyphean labor about mine-sweeping. Throw back your minds to your school books and you will recall that Sisyphus, unhappy wight, had to keep on continuously rolling a stone uphill. Although this job kept Sisyphus so busy that he had no need to go in for 'physical jerks' (fifteen minutes a day immediately after the morning tub; see handbook) in order to keep up his muscle, it did not apparently do anybody else the least bit of good.

"Therein it differed vastly from mine-sweeping, which must be scheduled among the most useful operations of the war. Where a resemblance does come in is in the fact that an area once swept will not stay swept. After the ships have gone over it they must turn back and start again, and so ad infinitum.

"The procedure is something like this: One mine-sweeper in the course of combing over a particular stretch of sea come across a mine field. With great care they destroy this, rooting up and smashing every 'bulb' that has been planted in it. As soon as they have done so out creeps the wily Hun in a submarine and lays a fresh lot of mines. Sometimes the new field is put down so soon after the previous one has been removed that it seems as if the Hun must have been going along in the wake of our 'sweepers' when he laid it.

"In most cases mine-sweeping falls to the lot of trawlers manned by fishermen or other R.N.R. ratings. Nobody else could do the work quite as well as the men who are inured by long experience to the vagaries of the trawler, which in bad weather displays the vices of every other type of ship and the virtues of none. At one minute she imitates a submarine just starting to dive, the next she tumbles clumsily over the crest of a wave and brings up in the trough with a thump that makes all her bones rattle.

"At another time she will stand awhile on her heel and after making a curious swinging motion with her bows burrow headlong into an oncoming roller. With wind and sea abeam, her decks are no place for a timid man nor for the queasy stomached, either. Even experienced sailors accustomed to big ships alone go down like very landsmen.

"The trawlers carry on their rough and dangerous task in pairs. Between them stretches a long wire hawser, and with this they sweep minutely the area assigned to them. No matter how wildly their craft may be boating about, how cold the weather or how stormy the sea, all hands except the engine-room people must be on deck while the wires are out and at their posts ready for whatever may happen. And plenty does happen. Mines caught in the sweep have to be destroyed as the surest way of rendering them harmless.

"Much else may have to be done, too. Above all, eyes must be kept lifting for periscopes, as there is a chance that at any moment a submarine may start shooting 'tin fish' at the vessel. Or they may perchance bump on a mine. No lookout can avail against this, though the danger of such a mishap is smaller than it used to be. Nevertheless, the knowledge that a thing like this may happen at any moment does not help to make life more cheery for the crew. Death, in fact, stands by and grins in their faces all the time they are at work. And it is a great tribute to their nerve that they take his grim presence so calmly and 'carry on' with their duty as steadily as if they were free of his grisly company.

"How many tens of thousands of mines the unassuming heroes of this branch of the navy have destroyed during the way probably nobody can say. But it is very certain that were it not for the mine sweepers there would be no safety in home waters for any of our ships, be they men-of-war or trading 'bottoms.'"


TROUBLED WITH CONSTIPATION

From 16 to 20

Constipation is one of the commonest ills of mankind, and one too often allowed to go unlooked after until some serious complication sets in.

If the bowels are properly looked after there will be no constipation, jaundice, sick or bilious headaches, heartburn, coated tongue, sour stomach, floating specks before the eyes, etc.

Milburn's Laxa-Liver Pills will keep your bowels so regulated that in no time the constipation will disappear entirely.

Miss Emma E. Melanson, Halifax, N.S., writes: "I am now 20 years of age, and since I was 16 I have been greatly troubled with constipation, so much so that at times I would be in bed 3 or 4 days a month. I tried all the old-fashioned remedies, castor oil, cascara, etc., with only temporary relief, until my sister-in-law gave me some of Milburn's Laxa-Liver Pills. From the first they seemed beneficial, and I gave them a fair trial. This was two years ago, and with an occasional dose I have kept entirely free from constipation for the period mentioned."

Milburn's Laxa-Liver Pills are 25c a vial at all dealers, or mailed direct on receipt of price by The T. Milburn Co., Limited, Toronto, Ont.

DODGE

WOOD SPLIT PULLEYS

Cost 50% less—Provide 50% more Horsepower

This is the efficiency record of Dodge Wood Split Pulleys as compared with Metal Pulleys.

This saving should mean a great deal to you.

We carry a large stock of all sizes ready for immediate shipment.

WILLIAM HAMILTON CO., LTD.
479 REID STREET., 'PHONE 76.
Stockers for Peterborough and District


### MILLER SOLD BRAN AND SHORTS TOO HIGH.

Alvinston, Feb. 20.—Keen interest was taken by farmers all over the district in a test case that was heard here, when John Wheeler, proprietor of the Alvinston Milling Co., was charged by H. A. Gilroy, President of the Lambton County Farmers' Co-operative Society, with selling bran and shorts at a higher price than that allowed by the Food Controller's orders. When the case was called, Mr. Wheeler pleaded guilty. Mr. S. Wilson of Sarnia, the Crown Prosecutor, pointed out the seriousness of the matter and stated that the maximum fine was $1,000, and three months in prison. Mr. Gilroy asked that the accused be fined $1,000, and sentence suspended. Magistrate Newcombe imposed a fine of $ and costs, and warned the miller.


MURINE FOR YOUR EYES

Granulated Eyelids, Sore Eyes, Eyes Inflamed by Sun, Dust and Wind quickly relieved by Murine. Try it in your Eyes and in Baby's Eyes. No Smarting, Just Eye Comfort

Murine Eye Remedy At Your Druggist's, 1/2 Size, 50c per bottle. Murine Eye Salve, in Tubes 25c. For Book of the Eye—Free. Ask Murine Eye Remedy Co., Chicago

RIGHT TIME

For Merchants to Increase Their Fire Insurance To-day

FALL buying means heavier stocks, more capital invested and greater risks

Don't put this matter of increasing your Insurance off till trade begins, you'll feel too busy then—see about it at once

Davis-Thompson Company LIMITED

Insurance and General Agency

PETERBOROUGH, ONTARIO

FOR SALE

LOTS

On The Late Senator Cox Homestead

Beautifully Situated

Apply---437 GEORGE ST.

OSTEOPATHY.

DR. ASA G. WALMSLEY—Osteopath Physician. Office in Sun Life Building Corner of Hunter and Water streets Entrance, 124 Hunter street. 'Phone Office, 640; Residence, 609. Office hours 9 to 12 a.m., 2 to 6 p.m. Evenings by appointment.

MASSAGE.

MAY GRIERSON, MASSEUSE—Treatment of Muscular and Nervous disorders—9 Douro Street, Ashburnham. 'Phone 1970

MEDICAL.

DR. BUCHANAN, F.R.C.S., Edin., M.R.C. Eng., L.R.C.P., London—Eye, Ear, Nose and Throat Specialist. Hours: 9-11 a.m. 4-4 p.m. 7-8 p.m. 'Phone 619. Office, corner of Water and Murray streets.

DR. E. E. HARVEY, Silver Medalist University of Toronto Special attention to diseases of women and children. Office hours: 1.30 to 5 p.m., 7-8 p.m. 'Phone 225. Office 212 Brock street.

DR C. F. W. ROSS, Ex-House Surgeon Grace Hospital, Toronto. Residence: Keene, Ont. 6 mos-4

BARRISTERS AND SOLICITORS

GORDON, WIDDIFIELD & O'BRIEN, Barristers, Solicitors, Notaries, Solicitor for the city of Peterborough.

J. EDMUND L. GOODWILL — Barrister Solicitor, Notary Public, etc. Office 37 Water street. 'Phone 191. Successor to Roger, Bennet & Goodwill. Money to Loan at current rates upon easy terms.

G. W. HATTON, County Crown Attorney, Barrister, Solicitor. Trust funds to Loan at lowest current rates of interest on easy terms of repayment.

PECK, KERR & McELDERRY—Barristers, Solicitors, and Notaries. Office, 41 Water street, Peterborough. Money to Loan at lowest current rates of interest on easy terms of payment.
E. A. Peck, F. D. Kerr, V. J. McElderry.

O'CONNELL & CORKERY—Barristers, Solicitors and Notaries. Money to loan at lowest rates of interest. Daniel O'Connell, John R. Corkery, Hunter St., two doors west of the Post Office.

DUMBLE & JOHNSON—Barristers, Solicitors, etc. Office over Toronto Saving and Loan Company, 437 George street D. W. Dumble, K. C. W. F. Johnston

A. E. DIXON—Barrister, Solicitor, etc Offices: Corner Hunter and George Sts Entrance, next Madill's Drug Store.

J. G. GUISE-BAGLEY, M.I.M.E.—Barrister, Solicitor, Notary Public, (Successor to Ruddy & Burnham), 440 Water street Peterborough Money to Loan. Specialty in Patents. 'Phone 64.

HALL & HALL—Barristers, Solicitors and Notaries Public. Hunter Street, Peterborough. Next to St. John's Church Money to loan at lowest rates of interest.
E. H. D. Hall. Basil D. Hall

MOORE & WEARING—Barrister and Solicitors, 408 Water street (opposite Post Office). Money to Loan at lowest rates W. H. Moore, K. C., Joseph Wearing, M.A.

R. R. HALL—Barrister, Solicitor, etc. Peterborough, Ont. Office, corner Hunter and Water streets, over Canadian Bank of Commerce. Successors to Hall Macd & Davidson. Trust funds to loan on easy terms of payment.

MONEY TO LOAN.

GORDON, WIDDIFIELD & O'BRIEN, Barristers, Solicitors, Notaries, Solicitors for the City of Peterborough

ARCHITECTS.

W. BLACKWELL—Architect and Civil Engineer. Plans and estimates made for churches, public buildings and dwelling houses. Buildings heating and plumbing a specialty. Office, 372 Water Street Peterborough.

TELEPHONE 790
WHEN YOU WANT YOUR
Piano or Organ Tuned
ALL WORK GUARANTEED
W. H. Cunningham, 563 Weller St

EDWIN ELCOME
— TAXIDERMIST —
Heads, Animals, Birds, Fish, Etc., mounted artistically and permanently
HEADS OF DEER, MOOSE, AND CARIBOU OUR SPECIALTY
Heads, Animals, Birds, Fish, Artificial Eyes, Taxidermist Supplies, Bird and Flower Guide Books for sale
692 HARVEY STREET
PETERBOROUGH, ONTARIO

LUMBER
BUILDERS' MATERIALS of all kinds. Shingles, Scantlings, Joist and Bill Stuff, Mouldings, Casings, Base and all kinds of Finish. Boxes and Box Shooks, Slabs and Mill Wood.
Alf. McDonald Estate
POINT ST. CHARLES MILL

Toronto Savings & Loan Company
437 George St., Peterborough
Paid Up Capital .....$1,000,000.00
Reserve Fund .....$ 650,000.00

Savings Department — Deposits received of one Dollar and upwards. Interest (paid quarterly) accrues from date of deposit to date of withdrawal.

Every facility and convenience is afforded to Depositors.

Investment Department — Debentures issued for sums of $100 and upwards for periods of 1 to 5 years, upon which special rates of interest are paid depending upon the term of investment.

Executors and Trustees are authorized by law to invest in the Debentures of this Institution.

Money to loan at lowest current rates of interest.

W. G. MORROW
Managing Director


# OUR DAILY SHORT STORY

## The Father's Helper

By Osborn Jones

Copyright, 1917, by the McClure Newspaper Syndicate.)

When Dick Stoner, after a stormy and galloping sort of seaside courtship, had actually heard Madeleine return all his vows of devotion he thought his struggles to win her as his wife were practically over. Madeleine was visiting a boarding school chum when the romance occurred, and for that reason, perhaps, Dick had forgotten that Madeleine probably possessed parents and that those parents might have something to say before permitting their eighteen-year-old beauty to become Mrs. Dick Stoner. But Dick knew that, as parents usually rated sons-in-law-to-be, he was not undesirable. His record at college and in business since then, though not actually brilliant, was clean and progressive, and any father-in-law or mother-in-law-to-be would not have much difficulty in discovering that his share of the Stoner fortune was a large one.

So it seemed as if the matter was settled till, after a sudden burst of enthusiasm on the part of Madeleine, as they sauntered in and out around the sand dunes at the seashore, she suddenly changed her tone and her eyes grew round.

"I'd forgotten about father," she said. "He will never let us do anything we want to—we are a great trial to him, you know, and I don't know how in the world I can ever be married if he doesn't consent. I just couldn't elope."

Dick didn't like this intrusion of an objecting father-in-law. It was much nicer hearing Madeleine's guideless praise of his own many manly virtues and good features. So he tried to persuade her that the father whom he had never seen was not such a gruff sort after all and that it would be an easy matter to "bring him around."

"You haven't any idea how strict he is," Madeleine protested. "He's a professor of psychology and this year he's trying to write his greatest book and—and, well, it is very hard to be the father of five daughters and Arthur and Bennet and write a book on psychology. It's hard to be the father of five daughters anyhow, he says, especially when they are the kind of daughters that we are."

"Why can't he shift responsibilities till the book is done?" suggested Dick. "Couldn't your mother manage to keep you within bounds?"

"Oh, mother's just as busy as she can be mending us and darning us and planning meals and things. She has a 'mother's helper' to help her and still she never seems to have time to breathe. And poor old father said he was going to try to get a 'father's helper'—to make his task of being our father easy, just as mother does with her 'mother's helper.' So far he hasn't found anyone that wants the job."

"What would this 'father's helper' have to do?" asked Dick, rather amazed at the turn of Madeleine's conversation.

"Oh, I suppose he would have to help Bennet with his Greek and spank Arthur, and he'd have to come to meals and see that we were all there and maybe say grace, and sometimes just happen in the drawing room when Minerva's suitors were there. Minerva's the stunner, you know, and she has just oodles of suitors, and mother says that father ought to appear once in a while just to show that there is someone keeping track of how often they come. But father can't stand that sort of thing. And I suppose the 'father's helper' would have to scold me sometimes because I am so reckless when I ride—mother keeps at father to scold me for it, but he hates to; and he would have to scold the servants when mother couldn't manage them, and sometimes, if one of us girls didn't have an escort to a dance, I suppose the 'father's helper' would have to go with us. Father ought to, mother says, but he hates to."

"My Greek is a little rusty," announced Dick, when Madeleine had finished her monologue, "but I think I'll take that position. You say your father hasn't found anyone for it. All right, I'll make tracks for your place tomorrow and by the time you have come home I'll be installed and perhaps one of the first things I can do will be to show father that it is to his interest to let his daughter Madeleine become Mrs. Dick Stoner."

When Madeleine reached home at the end of that week she found the young man whom her father had recently employed to be identical with the man to whom she had recently become engaged, except that he was dressed in dark blue serge and her fiance had inclined to light tweeds and white flannels. Besides he spoke in a voice that was subdued and the speech was free from slang—not very much like the explosive discourse of the man to whom she had recently engaged herself. And besides, the man she had known at the seashore had been eager to see her alone and often, whereas the new inmate of her father's home, after having been introduced to her, seemed not to notice her. It was not till the following day that they did chance to come upon each other in the library.

"We mustn't try to meet each other on the Q. T. at all," Dick began. "Those brothers of yours are just the sort to find it out, no matter how we try to conceal it. We can stand it this way for a while. Your father has been telling me his troubles this morning. He's especially worried about you—you wretch. He tells me you worry him so he can hardly write, says you ride the wildest horse in the stable, go off in the woods unattended and otherwise render him incapable of the high degree of concentration that he needs to complete his book. He asked me to watch you especially and to suggest a way to tame you. I'd no idea you were such a wild creature—you wonderful, sweetest girl—there, I couldn't help it that time—but I won't steal another till I am no longer playing this role. It would spoil everything if anyone suspected."

The next communication Madeleine had from the new employee was written and slipped into her hand as she passed him one evening on the stairs. It was brief and dictatorial. "In order to accomplish the aim in view you must become even more unruly. Do everything you can except risk your life. Fake a runaway or two and get lost in the mountains if you can do it safely."

Though Madeleine did not exactly understand Dick's motives in this instruction she followed it to the letter, and even the calm-eyed mother, who took the shocks and anxieties incident upon being the parent of five high-spirited daughters and two sons as serenely as anyone could, became overwrought with worry when, for the second time in a week, Madeleine returned home from a wild ride only after the faithful blue-serged "father's helper" had gone out in search of her.

The next day the professor tried in vain to write a chapter of his book, for his publishers were beginning to press him for the complete manuscript. After wasting hours in the bootless effort he called for the young man he had recently employed.

"Did you reprove Madeleine severely for her escapade yesterday?" he asked. "You know how it tries me to have to attend to that sort of thing—still, unless you are very severe I shall have to take her in hand."

"I reproved her very severely, sir," replied Dick, "but if you will pardon me for saying so, I think reproofs are of little avail."

"Something must be done, man," said the professor peevishly. "I can't let her go on this way wearing out my nerves. Can you think of any possible remedy—some way of calming the wild creature down a little? Mind you, I am very fond of Madeleine—very fond of her—but I can't let her go on in this way."

"I anticipated such a question," said Dick solemnly. "For that reason I studied the girl's nature. Again, pardon my frankness. I think that, young as Madeleine is, she would overcome her rather hoydenish ways if you permitted her to—to become engaged—possibly to contemplate a rather early marriage."

The professor studied the carpet for several minutes, then without looking at Dick, he said: "Yes, that might be just the thing. But Madeleine is not like Minerva. Minerva has some dozen of suitors—they quite drive me distracted. But Madeleine, poor child, has no such charms and fascination as Minerva. Frankly, I do not think there is anyone who wants to marry her, and I am quite sure that she cares for no one."

It was her that Dick hesitated. He had not planned just what to say when he had led the professor up to this point, so he, too, studied the carpet for a full minute and then looked at the professor with embarrassment that he could not conceal.

"But if there were someone who did care for her devotedly and for whom she cared in return—would you consent then?"

The professor was too much of a psychologist not to guess that the young man was speaking of himself, though perhaps in his present mood he could not conceive how a seemingly sane young man would choose to assume the task of being Madeleine's husband.

"Mr. Stoner, my hand. Forgive me when I tell you that from the time I first saw you I realized that there was something in your nature that would find harmony in Madeleine's. My knowledge of psychology is not all theoretical, you see. And, in spite of what I have just said, I realized as you have just done that what Madeleine really needed was a husband. So you see my little scheme has worked. But Madeleine is a very sweet girl, in spite of her hoyden ways, and I know you will be happy."


IF KIDNEYS ACT BAD TAKE SALTS

Says Backache is Sign You Have Been Eating Too Much Meat

When you wake up with backache and dull misery in the kidney region it generally means you have been eating too much meat, says a well-known authority. Meat forms uric acid which overworks the kidneys in their effort to filter it from the blood, and they become sort of paralyzed and loggy. When your kidneys get sluggish and clog you must relieve them, like you relieve your bowels; removing all the body's urinous waste, else you have backache, sick headache, dizzy spells; your stomach sours, tongue is coated, and when the weather is bad you have rheumatic twinges. The urine is cloudy, full of sediment, channels often get sore, water scalds, and you are obliged to seek relief two or three times during the night.

Either consult a good, reliable physician at once or get from your pharmacist about four ounces of Jad Salts; take a tablespoonful in a glass of water before breakfast for a few days and your kidneys will then act fine. This famous salts is made from the acid of grapes and lemon juice, combined with lithia, and has been used for generations to clean and stimulate sluggish kidneys, also to neutralize acids in the urine so it no longer irritates, thus ending bladder weakness.

Jad Salts is a life saver for regular meat eaters. It is inexpensive, cannot injure and makes a delightful, effervescent lithia-water drink.

GOT WET FEET TOOK AWFUL COLD

COULD NOT SLEEP FOR COUGH

A bad cold accompanied by a distressing cough that keeps you awake at night is most aggravating, and unless it is attended to at once may develop into something very serious.

Dr. Wood's Norway Pine Syrup is the remedy you should take. It heals the mucous surfaces, relieves oppression and tightness of the chest, removes the accumulation of phlegm, quiets the most obstinate and distressing coughs, and secures rest and sleep at night, not only to the sufferer, but to others whose rest would be otherwise broken.

Mrs. Ezekiel Acker, Lake Pleasant, N.S., writes: "I got wet feet and took an awful cold; could not sleep at night, and would do nothing but cough. My husband got me a bottle of medicine, but it was not worth bringing home. I was going to call the doctor in when a friend asked me to try Dr. Wood's Norway Pine Syrup. I told her I had little faith in it, but she urged me to get a bottle. I did, and I must say that of all the medicine I ever took, it is the best, and relieved me the quickest of anything I ever saw."

"Dr. Wood's" is put up in a yellow wrapper; three pine trees the trade mark; price 25c and 50c; manufactured only by The T. Milburn Co., Limited, Toronto, Ont.

Proof that Some Women do Avoid Operations

Mrs. Etta Dorion, of Ogdensburg, Wis., says:

"I suffered from female troubles which caused piercing pains like a knife through my back and side. I finally lost all my strength so I had to go to bed. The doctor advised an operation but I would not listen to it. I thought of what I had read about Lydia E. Pinkham's Vegetable Compound and tried it. The first bottle brought great relief and six bottles have entirely cured me. All women who have female trouble of any kind should try Lydia E. Pinkham's Vegetable Compound."

How Mrs. Boyd Avoided an Operation.

Canton, Ohio.—"I suffered from a female trouble which caused me much suffering, and two doctors decided that I would have to go through an operation before I could get well.

"My mother, who had been helped by Lydia E. Pinkham's Vegetable Compound, advised me to try it before submitting to an operation. It relieved me from my troubles so I can do my house work without any difficulty. I advise any woman who is afflicted with female troubles to give Lydia E. Pinkham's Vegetable Compound a trial and it will do as much for them."—Mrs. Marie Boyd, 1421 6th St., N. E., Canton, Ohio.

Every Sick Woman Should Try

LYDIA E. PINKHAM'S VEGETABLE COMPOUND

Before Submitting To An Operation

LYDIA E. PINKHAM MEDICINE CO. LYNN, MASS.



Good Health

good appetite, good spirits—mean no discord in the body. To keep the organs in harmony—when there is need—use

BEECHAM'S PILLS

Largest Sale of Any Medicine in the World. Sold everywhere. In boxes, 25c.


BE READY FOR EMERGENCIES.

The best way is to always keep a bottle of Dr. Chase's Syrup of Linseed and Turpentine in the house, ready for emergencies. Then when croup or colds come suddenly they can be promptly cured before they have time to reach an acute and dangerous stage. To meet this requirement we have put the syrup up in family size bottles which contain nearly three times as much as the 25-cent bottle and sell at 60 cents.

Book Proves a Life-Saver.

Mark Twain's "The Innocents Abroad" once saved a life—according to the word of a grateful husband which Twain relates in one of his letters appearing in Harper's Magazine. He said "his wife owed her life to me; hurt in the Chicago fire, and lay menaced with death a long time, but 'The Innocents Abroad' kept her mind in a cheerful attitude, and so, with the doctor's help for the body, she pulled through." In the same letter Twain says that Col. Fred Grant and General Sherman told him they used "The Innocents Abroad" as their guide-book when they were on their travels.

Nature's Way.

The processes of nature are most interesting, even without being fully understood. The why and the wherefore are complex and worthy of deepest study, observes a naturalist, but the bold facts, uncoupled with reasons of any kind, are delightful to contemplate. This interest will grow upon you and the next thing you know, unless you are indeed shallow-pated, you will be keen to make more observations, with a new and charming part of this grand old world, or a small piece thereof, being opened before you. Try it and see.

Crookedest of All Rivers.

The crookedest river in the world, according to the Railway and Marine News, is the Humboldt, which flows southwesterly through central Nevada. At one place the river flows eight miles between two points two and a half miles apart, its course being north 25 times, east 13 times, south 30 times and west 41 times. At 33 different points it is within 150 feet of itself, the current flowing in opposite directions. And it ends its course by fading away into the desert.

A Vise From a Sapling.

To make a vise in the woods, cut a good-sized hardwood sapling, leaving a square-topped stump of convenient height. Split the stump through the middle as far as necessary. Trim the upper part, if needed for the purpose. Then, about 18 inches from the top, lash the stump firmly with a rope and twist it tight with a stick, like a tourniquet. Open the split with wedges, insert the article to be held, knock out the wedges, and—there you are.

German Prisoners Work For the English Farmers And Prove Satisfactory

THE land labor problem has been a vexatious one in England for quite a period, the war draft having laid so tremendous a levy on the agricultural workers. Various tentative solutions were offered, and finally the employment of German prisoners of war was advocated, provided suitable arrangements could be made for the housing and guarding of the men. At first it was insisted that prisoners could be released for service only in large batches, a condition which virtually obliterated the chances of the agricultural employer. Experience has put a brighter complexion on things, however, says a London communication, and already considerable numbers of German prisoners are at work on the land, helping to produce the corn and other articles the country needs so badly.

The example of a prominent landowner on his home farm of 1,200 acres (70 acres arable) in a south-western county is instructive. At the beginning of this year the authorities were induced to allocate to him about 30 prisoners. Most of the prisoners chosen had been engaged in farm work in their own country, and the others were skilled artisans used to country life, and they and the trained hands adapted themselves quickly to the new conditions of work and living. The laborers beside whom they were to work offered no opposition to their employment. Of course, it was made clear to them that it was a choice between German prisoners and reduced food production, and this removed instantly whatever objection was entertained to the introduction of enemy prisoners to the farm and the neighborhood. The idea that the prisoners were to be utilized to produce food for the nation instead of being kept, as many of them were, in idleness, commended itself to the shrewd people of the south-western district.

The number of employers who could provide work and accommodation for as many as thirty men is probably small, but it would be as easy to arrange for ten as for thirty, and if the size of the batch could be reduced, say to ten, or better still, to five, wider possibilities for the scheme would be opened up. The plan involved the erection of new buildings on the farm referred to, beyond an ordinary army hut to increase the accommodation provided by the adaptation of three unoccupied cottages. In the summer some of the men were under canvas, and it was only when winter quarters became necessary that the hut was erected. The cottages form one block, and communicating doors were made in the interior walls for the convenience of the prisoners and the guard of three soldiers. The prisoners draw their rations from the camp at stated times, and one of them cooks for the draft. The men have given proof of their industry and skill in the cottages and in the use to which they have put their inclosure as well as on the farm. The dormitories and living roms are neat and clean, and the area within the barbed wire fence is used for growing vegetables and breeding rabbits in wonderful abundance, the latter the progeny of a few given by the employer.

In a few weeks the prisoners will have completed a year's work, and they have been tested in all kinds of labor. The nature of employment varies as the season changes; some of the men have driven horses in field operations, such as plowing, harrowing, and drilling, others have done carting and others manual work. In all capacities they have shown equal aptitude and willingness to help. The standard of efficiency is high, and there has been no friction between the prisoners and local workers. When I visited the farm the day's program included the carting of mangolds from the field to the homestead, where the roots were being stored in a huge Dutch barn, and although this work entailed the inclusion of both English and German labor, amicable relations appeared to exist, and only the armed guard and the tunics of the prisoners indicated the exceptional nature of the situation. The language difficulty was troublesome at first, but with the aid of dictionaries it was soon surmounted, and the whole arrangement works smoothly and with appreciable advantage to the country, for the work on the farm is far more forward than is common in the district, and the additional forty acres of corn grown this year as a direct result of the labor which has replaced that previously supplied by men at the front will next year be greatly increased, for the 1917 level has already been considerably exceeded. In addition to the work on the home farm, whenever any of the farmers in the neighborhood have been short of labor they have been assisted as far as possible with German labor, and, in consequence, some of them were enabled to turn on a gang of half a dozen men to assist with the harvest, carting mangolds and other work.

The matter would appear to resolve itself into a question of whether it is possible for more landlords to start similar schemes on their estates, or, in the alternative, whether it would be practicable next spring to have in different parts of the country camps of prisoners of war from which farmers could draw further labor as they required it.


DR. DeVAN'S FRENCH PILLS A reliable Regulator Pill for Women. $5 a box or three for $10. Sold at all Drug Stores, or mailed to any address on receipt of price. The Scobell Drug Co., St. Catharines, Ontario.

PHOSPHONOL FOR MEN. Restores Vim and Vitality; for Nerve and Brain; Increases "Grey matter"; a Tonic—will build you up, $5 a box, or two for $9, at drug stores, or by mail on receipt of price. The Scobell Drug Co., St. Catharines Ontario.

Sold by all drug stores.



NERVOUS DEBILITY SLEEPLESSNESS

Doctor Said He Could Do No More So Peterboro' Woman Turned to the Great Food Cure With Splendid Results

Mrs. Chas. E. Wiley, 136 London St., Peterborough, Ont., writes: "About three years ago, I was suffering from nervous debility, sleeplessness and loss of appetite. My nerves were so bad that I could not attend church, or any place where there was a crowd, or excitement. During the night I would lie awake for two or three hours. I had tried several remedies, and taken treatment from doctors. The doctor finally said he could not do any more for me, and it was then I started using Dr. Chase's Nerve Food. I had read in the newspapers of how highly it was recommended, so I secured some and commenced using it. After the third box, I noticed an improvement, so I kept on taking them until I had used eight or nine boxes. The results were such that I could sleep and eat well and could go to places where there was a crowd or excitement, without any difficulty. My health was generally benefitted greatly. Since that, from time to time, when I am not feeling up to the mark, I take a few of the Nerve Food pills, as I usually keep some in the house. I would recommend this treatment to any one suffering from nervous trouble of any kind."

It feeds the nerves. That is the great secret of the success of Dr. Chase's Nerve Food. That is why cures effected by this treatment are both thorough and lasting.

The great difficulty when the nerves become exhausted is to get enough nourishment from the food you eat to restore the nerves. By supplying the elements from which Nerve Force is created in condensed and easily digested form Dr. Chase's Nerve Food feeds the wasted and depleted nerve cells back to health and vigour.

You feel the benefit obtained by renewed energy and ambition, pain and weakness disappear, digestion improves, the complexion takes on new colour, and in a score of ways you find the proof of the good this food cure is doing you.

When you have decided to use Dr. Chase's Nerve Food make up your mind to give it a fair chance to cure you, and then insist on getting the genuine article, bearing the portrait and signature of A. W. Chase, M.D., the famous Receipt Book author. Price 50 cents a box, full treatment of 6 boxes for $2.75, at all dealers or Edmanson, Bates & Co., Limited, Toronto.


Motorcycle Knocks Deer Out.

Edward Moscow of Carmel, N. Y., was hurled from his speeding motorcycle in a collision with a large deer in the darkness outside this village. He escaped uninjured, but the deer was knocked out, and it lay stunned on the road for an hour. Moscow believed the rays of his searchlight dazzled the deer, for as it emerged from the brush at the roadside and got in his path, it suddenly turned and charged, head-on, catapulted into the ditch and the motorcycle was wrecked. The deer remained motionless. Moscow took his broken motorcycle to a garage, and when he returned for the carcass of the deer, which he supposed was dead, he found it had recovered and fled.


Why Piles?

A Free Trial of Pyramid Pile Treatment Will Answer the Question Emphatically.

"Hello! Send Me a Box of Pyramid."

Your case is no worse than were the cases of many who did try this remarkable Pyramid Pile Treatment and who have since written us letters bubbling over with joy and thankfulness.

Test it at our expense by mailing the below coupon, or get a 50c box from your druggist now. Take no substitute.

FREE SAMPLE COUPON
PYRAMID DRUG COMPANY,
989 Pyramid Building,
Marshall, Mich.
Kindly send me a Free sample of Pyramid Pile Treatment, in plain wrapper.
Name .....
Street .....
City ..... State .....



Short Cordwood AND MILL WOOD FOR SALE!

Farmers requiring Logs Cut or Custom Sawing done, bring in your Logs and have them cut on SHORT NOTICE.

E. H. MANN & CO.
PORTABLE SAW MILL
124 AYLMER ST. Phone 183

# MARCH RECORDS NOW ON SALE

## No room for gloom when you hear them

As merry and sweet—as tender and sincere as the heart of old Ireland itself is the musical range of the remarkable Columbia Records for March. And of course the place of honor goes to two gems of Irish vocal art—just to hear them alone is to realize how indispensable is the cheer and inspiration that good music brings us in these unquiet times.

A6007 12-inch $1.50 — DEAR LITTLE SHAMROCK and I'LL SING THEE SONGS OF ARABY. Vernon Stiles, tenor with orchestra

*Chicago Symphony Orchestra's Masterly Interpretation of a Famous Opera.*

A6014 12-inch $1.50 — JEWELS OF THE MADONNA (Intermezzo) (Act III) (Wolf-Ferrari) 1. PRAELUDIUM (Jarnefelt) 2. THE BEE (Schubert-Stock) Chicago Symphony Orchestra. Under the direction of Frederick A. Stock, conductor

*Al Jolson—is right up front in a Dixie and Negro Jass Hit.*

A2478 10-inch 85c — I'M ALL BOUND ROUND WITH THE MASON DIXON LINE, Al Jolson, comedian with orchestra. DARKTOWN STRUTTERS BALL. Collins and Harlan, baritone and tenor duet, with orchestra.

*Arthur Fields in "Over There" sings a war song with the dash and snap of a bayonet charge.*

A2470 10-inch 85c — OVER THERE. Arthur Fields, baritone with orchestra. SEND ME A CURL. Charles Harrison, tenor with orchestra.

A2471 10-inch 85c — THERE IS A GREEN HILL OUT IN FLANDERS (Flynn) Campbell and Burr, tenor duet with orchestra. THAT'S A MOTHER'S LIBERTY LOAN, Greek Evans baritone with orchestra.

*Old-time favorites—and an Irishman with a yellow parrot—sentiment plus smiles in*

"Whispering Hope", and "Hearts and Flowers", Taylor Trio, "The Mocking Bird", and "Goodbye Sweetheart, Goodbye", George Stehl, Violin Solo, with Orchestra; and the Irishisms, "In a Bird Store" and "Towser is Dead", comedy sketches by Golden and Heins.

Charles Harrison in "The Sunshine of Your Smile"; Seagle in two subtly elusive negro spiritual songs; Spanish Orchestra; Hawaiian guitar duets; new dances and children's records, complete a rare ensemble of 71 numbers—which you may now hear at any Columbia dealer's.

A2453 10-inch 85c — THERE'S ANOTHER ANGEL NOW IN OLD KILLARNEY, Sam Ash, tenor with orchestra. THAT'S WHY I LOVE YOU AND CALL YOU MACHREE, J. Malachy White, tenor with orchestra.

*Two Columbia Stellar Quartette Scintillating Productions.*

A2465 10-inch 85c — HOME SWEET HOME and SANTA LUCIA (Neapolitan Boat Song), Columbia Stellar Quartette unaccompanied.

A6015 12-inch $1.60 — CARRY ME BACK TO OLD VIRGINNY, and MASSA'S IN DE COLD, COLD GROUND, Lucy Gates, soprano and Stellar Quartette with orchestra.

Columbia Grafonola Price $100

*New Columbia Records on sale the 20th of every month.*

COLUMBIA GRAPHOPHONE COMPANY, TORONTO

# Columbia Grafonolas and Records

*Send some records to your soldier. There is a Columbia Grafonola in his Y. M. C. A. or Knights of Columbus Hut.*

76

**The J. M. Greene Music Company, Limited**

**Greene Music Building - Charlotte Street, Peterboro**

**Branches: Lindsay Belleville Madoc Lindsay**


# MILLBROOK NEWS

MILLBROOK, Feb. 20.—The Adult Bible class of Cavan Centre S. S. met at the home of Mr. J. W. Perrin on Friday evening, Feb. 8th, to present Mr. and Mrs. Harry Gillis with a handsome oak parlour table. The early part of the evening was spent in games and singing.

About eleven o'clock the class assembled in the parlour. Mrs. J. W. Perrin read the address and Mrs. R. Matchett presented the table. Mrs. Gillis very ably responded.

After this a dainty lunch was served by the ladies of the class. The gathering broke up with the singing of the National Anthem and the Doxology.

**Winter Horse Show.**

The following are the prize winners at the horse show held in Millbrook on Friday afternoon, Feb. 15.

Carriage Horses—

Single Horse in Harness—1st T. W. McCamus, 2nd Wilbert Thorn.

Pair Horses in Harness—1st J. F. Staples and Son.

Roadsters—

Single Horse in Harness—1st John R. Thompson, 2nd H. P. Strong, 3rd Fred Lowry.

Pair Horses in Harness—1st J. H. Earl.

Gentleman's Turn-out— 1st J. R. Thompson, 2nd H. P. Strong, 3rd T. W. McCamus.

General Purpose—

Pair Horses in Harness—1st John R. Thompson, 2nd J. H. Earl, 3rd John Elgar.

Agricultural—

Pair Horses—1st H. Elson, 2nd R. McCamus.

Brood Mare—1st W. Bowles, 2nd T. W. McCamus.

Sweepstakes—Best Mare (Any Age)—B. Bowles.

**Annual Meeting and Banquet.**

The first annual meeting and banquet held by the Durham County Holstein-Friesian Breeders' Club, took place in the North American Hotel, Orono, on the afternoon of Friday, and proved a very successful, interesting and noteworthy event. The attendance was good. The addresses were excellent and great interest was taken by those present. The officers for the ensuing year are as follows:

President—S. Jose, Newcastle.

Vice-Pres.—A. J. Tamblyn, Orono.

Sec.-Treas—A. A. Gibson, Newcastle.

Directors —R. R. Stevens, W. J. Bragg and N. I. Metcalf, of Bowmanville; A. A. Powers, Orono; and N. S. Washington, Hampton.

Hon. Director — G. A. Williams, Port Hope.

Auditor—A. T. Stanton, Hampton.

The banquet was held at the hotel, and oysters was the first on the menu. Toasts were then in order. Rev. G. R. Clare, formerly of Millbrook, very ably responded to the toast to "The King."

Several eloquent addresses were delivered, after which the singing of the National Anthem brought to a close a very successful and profitable meeting.

Mrs. (Dr.) King, of Peterborough, returned to her home in Peterborough on Monday, after a visit with her parents, Mr. and Mrs. J. Allen.

Mr. and Mrs. J. H. Wilson, of Port Hope, were visitors to Millbrook last week.

Mr. W. A. Jakeman, of Pontypool, has been appointed township clerk of Manvers in place of Mr. J. J. Preston, who resigned.


## Suggestion On Eczema

It will take just a few moments to step in and ask what our experience has been in the way of grateful customers with the soothing wash of oils, D.D.D. Your money back unless the first bottle relieves you. Sold by McDermid and Jury, and E. L. Payne, druggists, Peterboro.

McDermid & Jury, Druggists, E. L. Payne, Druggist, Peterborough.

**D.D.D.** The Liquid Wash


## Witty War Newspapers From Trench and Ship Keep the Men Cheerful

SINCE the beginning of the war there have appeared in the field of British journalism, despite the discouragement of the censorship, several interesting and audacious newcomers. These are the sheets published by soldiers in the trenches and sailors at sea. A unique instance is the "Maidstone Magazine," with which is incorporated the "Pandora Piffle," and the "Alecto Argus," whose editor and contributors are all officers if the 8th Submarine Flotilla. It contains a little news and a great deal of jollity and nonsense.

The undersea journalists are rivalled by those who ride the billows instead of diving under them. Several papers have appeared on different ships of the battle fleet. In one, the "North Sea Times," a contributor, "Mr. Clinker Cole from the Stokehold," protesting against the uneven distribution of fighting chances, perpetrates a pun that is so bad that it is positively preeminent.

"Well, I dunno, but some blokes seem to scoop in all the luck wot's goin'," he complains resentfully. "Every time there's anythink doin', that 'ere menageries squadring—you know, the "Lion" and "Tiger" and "Indomita (bull)," whatever kind of animile that may be—always gets a look in and does something, where as the remainder of us merely takes the part of aujince."

Even the "Voice of the Benzine Lancers"—motor transport—makes itself heard through a special organ; and more than one enterprising little British sheet, published just behind the trenches "somewhere in France," contains, along with its news and nonsense, advertisements of concerts, private theatricals, wrestling and boxing matches, and football games organized among the men. In all the papers anecdotes of the lighter side of military life abound. Here are a few of them:

"The skipper of a trawler arrived alongside in his dingy last week, having a German mine in tow," reports a naval correspondent. "The worthy man's reply to urgent requests not to bring the thing too close was, 'It's all right, sir. I've knocked off the 'orns with a boat hook.'"

Two brief dialogues were sent in to compete for the leather medal offered by a journal published in the trenches in Flanders:

Orderly officer (severely)—Didn't you enlist to fight for your country?

Discontented Soldier—Yes, but I didn't enlist to eat it.

The second dialogue takes place between an infantryman and a motor mechanic:

Infantryman—Which is your sergeant-major—that man over there?

Friend (of the motor transport)—No, the other one; him with the pneumatic stummick.

**Women for Flying Corps.**

The response made to the appeal for women for the Women's Army Auxiliary Corps in England has so far been very encouraging. The figures received from all parts of the country show a total of 1,900 application forms received. Arrangements are being made for these candidates to be interviewed by selection boards as soon as possible. It is gratifying to note that a large response has been made by domestic servants to come forward and act as cooks, waitresses, etc.

In addition to the 100,000 women which the War Office notified to the Employment Department as being required by the end of October, large numbers are wanted for work under the Royal Flying Corps. These women will be required to work in the aircraft repairing depots, both at home and in France. The numbers notified as being wanted immediately by the Royal Flying Corps are 144 fitters (general machine and turners), 52 instrument repairers, 20 acetylene welders, 37 electricians, 12 draftswomen, 55 painters, 2 tracers, and 145 storekeepers.—London Post.

**Wounded Eight Times.**

One of the most remarkable officers of the British army now fighting in France is Brigadier-General Adrien Carton de Wiart. Since the war began he has been wounded eight times, has lost an eye and an arm, and has gained several decorations. General Carton de Wiart was born in Brussels thirty-four years ago. He fought in the Boer war at the age of seventeen, and was thrice wounded while serving with Brabant's and the imperial light horse, so that altogether he has been wounded eleven times. When the present war broke out he wnt to East Africa, where he was severely wounded. The general, in spite of the loss of an arm and an eye, has proved himself a brilliant and fearless cavalry leader.

**Ages of Common Birds.**

An English investigator says the average ages to which some of the more familiar birds live are as follows: Crow, eagle, raven, and swan, each 100 years; heron, 90; parrot, 60; goose and pelican, each 50; sparrowhawk, 40; skylark, 30; canary, crane, and peacock, each 24; pigeon, 20; nightingale, 18; goldfinch, pheasant and partridge, each 15; lark, 13; robin and blackbird, each 12; thrush and common fowl, each 10; wren, 3.

**Screw Propeller Is Old.**

That a patent for a screw propelled steam vessel had been issued as far back as 1806 recently was discovered in the French patent office.

**Always Plenty Left.**

"A good disposition," said Uncle Eben, "beats money. De more you hands happiness around, de more you has left foh yohself."


## The Best Nerve Tonic

"If people would only attend to their blood, instead of worrying themselves ill," said an eminent nerve specialist, "we doctors would not see our consulting rooms crowded with nervous wrecks. More people suffer from worry than anything else."

The sort of thing which the specialist spoke of is the nervous run-down condition caused by overwork and the many anxieties of to-day. Sufferers find themselves tired, morose, low-spirited and unable to keep their minds on anything. Any sudden noise hurts like a blow. They are full of groundless fears, and do not sleep well at night. Headaches, neuritis and other nerve pains are part of the misery, and it all comes from starved nerves.

Doctoring the nerves with poisonous sedatives is a terrible mistake. The only real nerve tonic is a good supply of rich, red blood. Therefore to cure nervousness and run-down health Dr. Williams' Pink Pills should be taken. These pills actually make new, rich, blood, which strengthens the nerves, improves the appetite, gives new strength and spirits, and makes hitherto despondent people bright and cheerful. If you are at all "out of sorts" you should begin curing yourself to-day by taking Dr. Williams' Pink Pills.

You can get these pills through any dealer in medicine, or by mail at 50 cents a box or six boxes for $2.50 from The Dr. Williams' Medicine Co., Brockville, Ont.


**The "Rain Tree."**

For many years even scientists believed that there actually was a marvelous tree called the "rain tree," which had the power of collecting the dampness of the atmosphere and of condensing it into a continuous and copious fall of rain. To this power was ascribed the tree's ability to withstand long droughts. It is true, however, that the leaf of the "rain tree"—or, as it is sometimes called, "the traveler's tree"—has a large sheaf at the base, in which water collects, but it is only a mouthful or so.

**Caterpillars Travel in Companies.**

The caterpillar, according to naturalists, knows that there is safety in numbers, and whole companies may be found feeding side by side while keeping a sharp lookout for their bird enemies; but when a caterpillar is by himself he scarcely dares move for fear of attracting attention. Even when he is obliged to change his skin he does not venture to leave his old coat lying around. The moment he takes it off he eats it.


## New Home Treatment For Banishing Hairs

(Beauty Topics.)

With the aid of a delatone paste, it is an easy matter for any woman to remove every trace of hair or fuzz from the face, neck or arms. Enough of the powdered delatone and water is mixed into a thick paste and then spread on the hairy surface for about 2 minutes, then rubbed off and the skin washed. This completely removes the hair, but to avoid disappointment, get the delatone in an original package.


**Labor in England.**

The immediate course of the labor movement in England will be greatly influenced by the Fabians, or intellectual socialists, who have had a subtle and pervasive influence upon the party. Bernard Shaw, George Lansbury, Philip Snowden, Mr. and Mrs. Sydney Webb, and a number of other brilliant minds will go far toward directing the thought of labor leaders, even though unable to convince the country at large.

The great outstanding fact in the British labor movement, however, and the one that should come as a special message to the labor leaders of this country, is the attempt to draw the line, not between wage-earners and other earners, but between all earners, whether of brain or of hand, and the spenders. To the extent that all producers of wealth can be made to see that their interests are opposed to those of non-producers, the way will be prepared for a final settlement of the social and industrial problem.—The Public.

**The Neutral Idea.**

Neutral countries—Sweden, Holland and the rest—are continually doing us these kindnesses—and the war is prolonged.

We feel toward these dear neutrals like the lady who said:

"I'm a Christian through and through, and I'm always grateful for any kindness, but the one kindness I can never succeed in being grateful for is that of the man who brings my husband home at 3 a.m. with his feet sticking out of the cab window."—Exchange.


## The Easiest Way To End Dandruff

There is one sure way that never fails to remove dandruff completely and that is to dissolve it. This destroys it entirely. To do this, just get about four ounces of plain, ordinary liquid arvon; apply it at night when retiring; use enough to moisten the scalp, and rub it in gently with the finger tips.

By morning, most if not all, of your dandruff will be gone, and three or four more applications will completely dissolve and entirely destroy every single sign and trace of it, no matter how much dandruff you may have.

You will find, too, that all itching and digging of the scalp will stop instantly, and your hair will be fluffy, lustrous, glossy, silky and soft, and look and feel a hundred times better.

You can get liquid arvon at any drug store. It is inexpensive, and four ounces is all that you need. This simple remedy has never been known to fail.


**WENT DOWN WITH TRAWLER**

**British Sea Dog Awarded V. C. After His Death.**

Britain has been thrilled by the stirring story of Skipper Thos. Crisp, R.N.R. (killed in action), who has been awarded the V.C. for the glorious fight of the trawler Nelson with a U-boat. His son and second hand, Thomas William Crisp, receives the D.S.M. for his part in the encounter.

The skipper d'scerned the submarine on the horizon. The gun-layer held his fire until Crisp said: "It is no use waiting any longer; we will have to let them have it."

The submarine sent shell after shell at the smack, and the fourth went through the port bow. There was no confusion on board, not even when the seventh shell struck the skipper, passed through his side, through the deck, and out through the side of the ship.

His son, the second hand, at once took charge of the tiller, and the firing continued. All the time water was pouring into the ship and she was sinking.

The gunlayer offered the skipper first aid. "It's all right, boy; do your best," said Crisp, who added to the second hand: "Send a message off."

"Nelson being attacked by submarine. Skipper killed. Send assistance at once."

All this time the smack was sinking, and only five rounds of ammunition were left. Crisp, jun., went to his father lying there on the deck, and heard him say, "Abandon ship. Throw the books overboard." He was asked if they should lift him into the boat, but his answer was: "Tom, I'm done; throw me overboard."

He was in too bad a condition to be moved, and they left him on his deck. The crew took to the small boat, and about fifteen minutes afterwards the Nelson went down by the head.

Skipper Crisp was a native of Lowestoft, and "Sammy," who was with him, is the younger of the hero's two sons.

On a previous occasion he performed a smart and heroic piece of work, for which he was given the D.S.C. and a handsome donation.

Crisp was 46 years of age, and lost his wife only a fortnight before his last heroic deed. His son is 19, and for years had been his father's companion at sea.

**New Pencil Holder.**

For persons using pencils almost continuously a clip has been invented to hold one on the back of the left hand momentarily when the right hand is occupied for other work.

**Tot's Version of Death.**

Mary and Tommy were playing "funeral" in the yard. Mary was overheard explaining. "Tommy, when you're dead, your body's no good, but your think goes on."

**Question of Rights.**

People generally understand that their rights end at the point where the other fellow's begin; but the trouble comes in determining the location of that point.

**Serves Double Purpose.**

Basic slag, otherwise known as Thomas' phosphate, is the only known phosphate material that serves the double purpose of phosphating and liming crops.

**Roumania Founded in 1859.**

Roumania was formed in 1859 by the union of Moldavia and Wallachia, two principalities tributary to the sultan of Turkey.


## HE DARKENED HIS GRAY HAIR

THEY USED TO CALL HIM GRANDPA; NOW THEY CALL HIM KID.

TELLS HOW HE DID IT.

Mr. J. A. McCrea, a well known resident of San Francisco, who was called Grandpa and Daddy on account of his white hair, and who darkened it with a simple home made mixture, recently made the following statement:

"Anyone can prepare a simple mixture at home, at very little cost, that will darken gray hair, and make it soft and glossy. To a half pint of water add 1 ounce of bay rum, a small box of Orlex Compound and 1-4 oz. of glycerine. These ingredients can be bought at any drug store at very little cost. Apply to the hair twice a week until the desired shade is obtained. This will make a gray-haired person look twenty years younger. It does not color the scalp, is not sticky or greasy and does not rub off. My friends now call me 'Kid.'"

**WASTE BOUGHT**

Send us all your Waste Material such as Rags Metals, Paper, etc. We will call when requested and take it away.

Be wise and Stock up with Low's Coal Now

**LOW & COMPANY**

262 Simcoe St. and 385 Bethune

Phone 697 Nights and Holidays 766

## When Fish Is Cheap And Meat Is Dear

You should patronize Jos. Longo's & Co.'s Charlotte Street Store for Fresh Fish Food such as:—

*Sea Salmon, White Fish, Pickeral, Halibut, Haddock, Sea Herring, Finnan Haddie, Ciscoes, Fillets, Oysters, Etc.*

Choice Foreign and Domestic Fruits Hothouse Vegetables, Olive Oil, Macaroni, at

**Joe Longo & Co.**

2 Stores | 416 George St., Phone 931 230 Charlotte Phone 1013

## YES! MAGICALLY! CORNS LIFT OUT WITH FINGERS

You simply say to the drug store man, "Give me a quarter of an ounce of freezone." This will cost very little but is sufficient to remove every hard or soft corn from one's feet.

A few drops of this new ether compound applied directly upon a tender aching corn should relieve the soreness instantly, and soon the entire corn, root and all, dries up and can be lifted out with the fingers.

This new way to rid one's feet of corns was introduced by a Cincinnati man, who says that, while freezone is sticky, it dries in a moment, and simply shrivels up the corn without inflaming or even irritating the surrounding tissue or skin.

Don't let father die of infection or lockjaw from whittling at his corns, but clip this out and make him try it.


**Their Eggs Might Help.**

Ostriches in summer will live almost entirely on green alfalfa, and in winter consume each about a pound of grain and three pounds of alfalfa hay a day. It would seem therefore that the sale of eggs might go a long way toward paying for the upkeep of the flocks. Ostriches thrive in the dry and sandy southwest, and upon alfalfa, which is very easily raised in that region wherever irrigation is possible. The average yearly yield of feathers from an ostrich is a little over a pound and their value in 1910 was $20 to $30.

**Too Hard to Damage.**

Rastus—Yo'amy yo' wife hit yo' on de haid wid a plate? I don't see no marks on yo' haid.

Ephraim—No, but ya' should hab seen dat plate.


## No Alimony—Just a Separation.

Peaceful, quiet separation, no damage done, everybody happy again—that's the situation when you divorce your corns with Putnam's Corn Extractor. Acts like magic—don't use any but "Putnam's"—it's the best. 25c at all dealers.

**GRAND TRUNK RAILWAY SYSTEM**

**Reductions & Alterations in Train Service**

EFFECTIVE

**SUNDAY, March 3, 1918**

For particulars apply to Ticket Agent

WHEN YOU WANT

**COAL CEMENT Sewer Pipe**

CONSULT

**H. B. TAYLOR & SON**

Cor. Aylmer & Wolfe

'Phone 209

HEAT PRODUCING

**COAL**

Use Our

**PITTSTON COAL**

It Makes Warm Friends

Terms Positively Cash

**Weir & McCarthy**

Coal and Wood Dealers

111 Hunter St., East City. 'Phone 96

**Robert Hicks & Co**

Limited

**Screened COAL**

General Office: Murray St

Branch Office: 264 Charlotte

Phones 48 and 477

Read the Want and For Sale Advts. on Page 6

# The Evening Examiner

Pages 5-10

PETERBOROUGH, THURSDAY, FEBRUARY 21, 1918

# WILL OCCUPY PETROGRAD FOE ANNOUNCES
# BRITISH WIN MANY VICTORIES IN AIR

## Germans Announce They Are Preparing To Occupy Petrograd

**Issue a Proclamation Declaring That Resistance is Futile ---Allied Ambassadors Preparing For a Quick Departure---Russian Armies Are Concentrating at Vitebsk to Halt the Invaders---Successful Raid by New Zealand Troops.**

### A SUMMARY OF TO-DAY'S WAR CABLES

(Special to The Toronto Star and The Peterborough Examiner.)

**WASHINGTON, Feb. 21.—That Germany can reach Petrograd practically unhindered if she so elects is the general military belief here. Russian attempts to get together an opposing force are deemed to-day to have come too late.**

(Special to The Toronto Star and The Peterborough Examiner.)

**LONDON, Feb. 21.—German detachments 20 miles east of Bitebsk distributed proclamations declaring resistance to Germany was futile, and that German forces are preparing to occupy Petrograd, according to an agency despatch from the Russian capital to-day.**

(Special to The Toronto Star and The Peterborough Examiner.)

**PETROGRAD, Feb. 21.—German forces are attempting to cut the Libau-Roman Railway. The Russians are retreating without resistance, abandoning material and ammunition. Turkish troops have appeared near Trapesun.**

(Special to The Toronto Star and The Peterborough Examiner.)

**BERLIN, Feb. 21.—The Germans, in their new advance, have taken 1,353 guns and 400 motor cars from the Russians. The town of Bovno has been occupied.**

(Special to The Toronto Star and The Peterborough Examiner.)

**THE HAGUE, Feb. 21.—Despatches from German sources received here to-day declared that Germany will make no peace with Russia until the latter guarantees the independence of the Russian Poles. The despatches said that Germany desires the guarantees of Russian debts to the Central Powers, and that the citizens of Germany are willing to represent neutral countries in regard to their claims of debt.**

(Canadian Press Despatch.)

**LONDON, Feb. 21.—(Official).—New Zealand troops carried out a successful raid early this morning east of Polygon Wood, on the Flanders front, and captured a few prisoners. The enemy's artillery was active yesterday evening against our positions at Flesquieres.**

(Canadian Press Despatch.)

**PARIS, Feb. 21.—The French took 525 prisoners in their raid yesterday in Lorraine, the War Office announced to-day. The text of the statement reads: "North-west of Pheims, in the region of Loivre, a German raid was repulsed by French fire. The total number of prisoners taken in Lorraine, in the course of the French operations north of Bures and east of Moncel, is 525, of whom eleven are officers. On the remainder of the front there is nothing important to report."**

(Canadian Press Despatch.)

**PETROGRAD, Feb. 21.—Bolsheviki leaders declare that if the German advance continues they will defend Petrograd with the Red Guard and harass the German advance by guerilla warfare. No plans have been made for the evacuation of this city. The Bolsheviki say they will present a united front against the Germans. Newspaper opinion as to the German plans is divided.**

(Canadian Press Despatch.)

**HAPARANDA, Sweden, Feb. 21.—Four steamships have arrived at Vaas, in the Gulf of Bolheins, from Germany, carrying Finnish soldiers who have served in the German army. The vessels also carried a large number of guns, machine guns, rifles and munitions. It is reported a strong offensive will be taken by these troops against Tammerfors and Viborg.**

(Canadian Press Despatch.)

**WASHINGTON, Feb. 21.—State Department officials said to-day that the renewed German offensive in Russia had not progressed to the point where the departure of Allied diplomats from Petrograd was being considered.**

(Canadian Press Despatch.

**LONDON, Feb. 21.—German troops, having occupied Dvinsk, are advancing toward Pskoff, 180 miles south, south-west of Petrograd, according to a Reuter despatch from Petrograd.**

(Canadian Press Despatch.)

**PARIS, Feb. 21.—The Portuguese Cabinet has decided to hold an election for President of the Republic of Portugal soon, a Havas despatch from Lisbon says. Voting will be by direct suffrage, and Deputies and Senators will be elected at the same time.**

(Canadian Press Despatch.)

**LONDON, Feb. 21.—Twelve German airplanes have been accounted for by British airmen and one by infantry, says a statement on aerial operations to-night, which also reports successful attacks on Thionville and Pirmasens, Germany. All returned safely.**

(Special to The Toronto Star and The Peterborough Examiner.)

**THE HAGUE, Feb. 21.—The butchers in Holland were on strike to-day because of the high prices of cattle will not allow them a profit at the maximum retail prices fixed by the Government. The Government, it is said, intends to seize all cattle.**

(Canadian Press Despatch.)

**AMSTERDAM, Feb. 21.—The Austrian Socialist party has submitted an interpelation to Premier Von Seydler, urging him to accept President Wilson's statement regarding the principles upon which a general peace can be discussed. The Socialists demand that the Premier take steps immediately to open negotiations between Austria Hungary and the United States.**

(Canadian Press Despatch.)

**LONDON, Feb. 21.—An intercepted German wireless message, according to a Reuter despatch from Petrograd, quotes Prince Leopold of Bavaria, the Austro-German Commander on the Eastern front, as saying to his troops:**

**"Russia is sick and is trying to contaminate all countries in the world with a moral infection. We must fight against the disorder inoculated by Trotzky and defend outraged liberty. Germany is fortunate in being the incarnation of the sentiments of other order-loving peoples."**

## WANT CLASS ONE FINISHED FIRST

(Special to the Toronto Star and The Peterborough Examiner.)

WINNIPEG, Feb. 21. At a general meeting of army veterans last evening a resolution was adopted urging that the slackers in Quebec be compelled to do their duty and that the men in Class I who have secured temporary or total exemption be re-examined. A protest was voiced against the calling out of family men until all the other men have failed.

## NEW DEPARTMENT TO LOOK AFTER RETURNED MEN

**Soldiers' Civil Re-establishment Department Created With Sir James Lougheed at Its Head to Take Care of Many Important Matters**

### COVERS PENSIONS TOO

(Special to the Toronto Star and Peterborough Examiner)

OTTAWA, Ont., Feb. 21.—A new portfolio has been created to be known as the Soldiers Civil Re-establishment Department, and to be under the administration of Sir James Lougheed. The new department is the outcome of the re-alignment of the jurisdiction between the Military Hospitals Commission and the Army Medical Corps. It will have full care of the repatriation of the soldier after he has passed from the hands of the military authorities. Hon. F. B. McCurdy, Parliamentary Secretary of Military Affairs, will be Parliamentary Secretary of the new Department, and Samuel Armstrong, former Director of Military Hospitals, will be the Deputy Minister of the new department.

Under the new department will come the Pensions Branch and the various other agencies connected with the returned soldiers. Vocational training and permanent hospitals will also come under it. While the wide range of activities following the demobilization of Canada's army will also be its prerogative.

## BREWSTER FOR THE CABINET?

**British Columbia Premier Intimates That He Likes Coast Climate Best**

(Special to the Toronto Star and Peterborough Examiner).

OTTAWA, Ont., Feb. 21.— The fact that Premier Brewster had an interview with Sir Robt. Borden yesterday has again given rise to the rumour that he is to be taken into the government. Mr. Brewster himself is not communicative on the matter. The question was casually broached in his presence by your correspondent in the Chateau Laurier. He glanced through the door at the bitter frosty weather and remarked: "My little daughter brought me a big bunch of violets picked out out of my garden just before I left for the east. Somehow the climate suits me better back there. Nevertheless, nobody would be surprised here if Mr. Brewster was taken into the Union Cabinet. As announced recently, F. F. Pardee is almost certain to take the position of Postmaster-General, just as soon as Hon. P. E. Blondin has been officially announced as politically dead.

## 600 KILLED IN QUAKE

Canadian Press Despatch:

AMEY, China, Feb. 21.—Latest reports from Swatow give the number of dead from recent earthquake as 600, and injured as more than 2,000.

## Are Near Jericho

**British Make Further Advance of Three and Half Miles and Are Only Four Miles From Palestine City**

### LOSSES VERY SLIGHT

Canadian Press Despatch:

**LONDON, Feb. 21.— A further advance of three and one half miles on a front of seven and three quarter miles has been made by the British forces in Palestine, the War Office announces.**

**The British are now within four miles of Jericho, and the operations are being continued. British losses were very light. The British also advanced north-west of Jerusalem to a maximum depth of one mile on a front of four miles.**

**LONDON, Feb. 21.—Gen. Allenby's forces advanced to within four miles of Jericho yesterday, it was officially announced to-day. "Despite heavy rainstorms, we have advanced three and a half miles through a difficult country on a front seven and three-quarter miles wide east of Jerusalem," the statement declared. "We advanced our front four miles north-east of Jerusalem."**

**Jericho, situated north-east of Jerusalem, is famed in Biblical history for having been taken by Joshua's host. The legend says the walls fell after Joshua's forces had marched thirteen times around the city blowing their trumpets.**

## Service Flag At De Laval

The De Laval Company has in their main lobby a handsome service flag, made by J. J. Turner & Sons, of Peterboro, which is quite unique. The flag is a Union Jack, with a Dominion coat of arms in the centre, to which is worked a background for recognizing enlistments in the overseas forces. On the background is painted so far forty-five maple leaves, and each of these represents a man from the Peterboro plant.

Each branch in Canada of the De Laval Company has similar service flags, and the total number of former employees overseas is quite large.

## TRADES AND LABOUR COUNCIL APPROVES RAILWAY PROJECT

A communication from the Hydro-Electric Railway Association, urging the government to take over and consolidate the Grand Trunk and Grand Trunk Pacific Railways, and "to have done with the giving of public moneys to private railway corporations," was endorsed by the Trades and Labor Council last night, who added a rider that the C.P.R. be included in the mooted scheme for the nationalization of the railways.

"The people ought to get after the C.P.R. lands in the west," said one of the speakers. "The world needs wheat, but immense tracts of the best farms lands in the west are allowed to lie fallow and unused. This land is owned by the C.P.R. and is adjacent to its right of way. In fact, settlers are forced far inland and out of easy reach of the railways by this condition."

"There's not much hope of asking the government to asume the C.P.R.," commented another member.

"It is common knowledge that members of the government are financially interested in that road, and there is a suspicion that they will welcome the nationalization of the other lines. The present opposition will be delivered into their hands."

### Frank Jenne Says:

The general public has become so inured to the exorbitant prices prevailing now, that no one believes a reasonable price for a good article to be possible. Semi-ready suits stand on their own merits, and wise men will realize that to buy a made-to-your-special-order suit now at the 1917 price is an opportunity to save money and secure good value. I want my customers to know that this is a money-saving proposition. "Come to me" and have a talk about it—and see the goods

## British Bag 54 Foe Plains During The Last Three Days

## $83,913.70 PAID OUT LAST YEAR BY THE PATRIOTIC FUND

**Auditor's Report of the Operations of Local Branch a Most Satisfactory One—Operating Expenses Only 2 Per Cent. of the Money —This Year's Requirements**

Below is presented the statement of the auditor, Mr. W. R. Morris, relative to the operations of the Local Branch of the Patriotic Fund for the year just passed. The statement covers the disbursements account, dealing with the distribution of the moneys to dependents of men on service. The subscription account, and the account of remittals to Ottawa, will be presented from the Trustees and those having charge of the detail of collection, the work of which has been done, almost entirely, by Mr. J. A. Aylmer and Mr. J. Crane. Mr. Aylmer has given his third year of this important and critical work, one which has involved much anxiety and assiduous attention. The Fund has been most fortunate in securing his service, given gratuitously and without interruption. And much commendation is also due the Executive Committee and Trustees, who have kept general oversight over the work. The Distribution Committee, which now includes representatives from the Great War Veterans' Association, has given untiring attention, weekly, to the work. It is only by keeping in almost daily connection with these details coming up for consideration that the Fund can be well administered and its interests guarded.

The revenue in sight at the beginning of 1917 has been sufficient to carry on the work and leave a balance available for the opening month of 1918. From the City $60,000.00 was paid, and from the County $36,000.00. This has been remitted to Ottawa, and from the total amount drawings made, month by month, of funds as were necessary to meet the expenditures. The list of dependents remains with little variation, as the number removed is about balanced by additions from all sources. Many families, relatives of men on service, come to the City. Then the additions growing out of the conscription movement has added a very considerable number. So that for 1918 the amount required will be about as it has been in 1917.

While many men return from abroad, all are not discharged. A good number are retained at the divisional point, No. 3 Military District, at Kingston, where they are useful in the service, taking the places of men who can proceed overseas. While at Kingston the families of these men remain on the list, except in cases where a subsistence allowance is being paid. But as such allowances are intermittent, the list may be said to remain practically stationary, so far as the amount of money required from month to month is concerned. The County will this year contribute $2,500 per month, and it is expected that the City will give $5,000 per month, and these sums should meet the allowances.

It was decided by the Distribution Committee, with the approval of the Trustees, to invest a part of the relief funds in the Victory Loan Bonds. This has been done in the bonds of that series that run for five years. A balance is still in the bank for immediate use, if necessary.

**Statement of Receipts and Disbursements for Year Ending Dec. 31, 1917.**

| | | |
|---|---|---|
| Balance on hand, Dec. 31, 1916 | | $ 1,203 85 |
| Received from Canadian Patriotic Fund, Ottawa | $85,150 00 | |
| Interest on bank balance | 108 22 | |
| | | $86,462 09 |
| Amount disbursed by Executive Officer, and properly supported by vouchers | $83,913 70 | |
| Administrative Expense | 1,686 10 | |
| | | $85,599 80 |
| Balance in Bank, Dec. 31, less outstanding cheques | | $ 862 29 |

Certified correct.
W. H. MORRIS, F.C.A., Auditor.

**Details of Expenses.**

| | |
|---|---|
| War stamps, cheques | $ 168 00 |
| Postage account | 115 00 |
| Fuel and light | 35 40 |
| Supplies | 20 93 |
| Telephone service | 26 00 |
| Printing (cheques, receipts, etc.) | 129 97 |
| Salaries | 1055 00 |
| Auditor | 100 00 |
| Travelling | 10 50 |
| Investigations, etc. | 25 30 |
| | $1686 10 |

**Statement of Receipts and Disbursements from Jan. 1 to Dec. 31, 1917.**

| | | |
|---|---|---|
| Balance in Dominion Bank, Dec. 31, 1916 | | $8,710 67 |
| Loan repaid to Association | $ 15 00 | |
| Received from Trustees, being balance due on first Patriotic Fund Subscription | 186 41 | |
| Bank interest | 344 55 | |
| | | $9,255 63 |
| To amounts disbursed on authority of the Relief Committee, and properly supported by vouchers | $115 43 | |
| Expense of administration (share of) | 140 00 | |
| First payment on subscription to Victory Loan (10 per cent) | 600 00 | |
| Balance in Dominion Bank, Dec. 31, 1917 | | $8,400 20 |
| | | $9,255 63 |

Certified correct,
W. H. MORRIS, F.A.C., Auditor.

## Will Curtail Public Works

Canadian Press Despatch:

**OTTAWA, Feb. 21.—In view of the war demands there will be a still greater retrenchment in the Dominion Public Works is the statement of Hon. F. D. Carvell to-day in his first report as Minister of that department. The total expenditure under this head last year was sixteen millions, which was three millions less than the previous year and thirteen millions less than two years previously.**

## Cold Storage Business For Government

Canadian Press Despatch:

**TORONTO, Ont., Feb. 21.—The Ontario government will go into the cold storage business in connection with fish in the seasons when the catches of finny foodstuff are plentiful. This announcement was made this morning in answer to criticisms of fish dealers who complained that the government was taking twenty per cent of the catch in the off season when the fish were scarce, thereby working a hardship on the dealers. In the busy season the government will put its surplus into cold storage.**

**Aerial Fighting on West Front is Almost Unending—British Flyers Drop Huge Quantities of Explosives Behind Enemy Lines.**

### SPARRING FOR OPENING

(Special to the Toronto Star and The Peterborough Examiner.)

(By William Philip Simms.)

WITH THE BRITISH ARMIES IN THE FIELD, Feb. 21. — Aeroplanes have been successfully and extremely busy during the past few gorgeous days in the high, freezing, sun-filled heavens. Hindenburg's aerial Uhlans are attempting to hold off Haig's cloud-hurdling lancers, which are daily observing the preparations for the German offensive.

Thirty-five German war planes have been destroyed in the last three days and 19 driven earthward, uncontrolled —a total of 54 "quietused" by the British. The British have only ten machines missing, despite the severest and almost unending fighting day and night.

While Hindenburg and Ludendorff are poring over the details of their impending forlorn hope, the air is filled with the throbbing of motors, the faint patter of machine guns and the thunder of air bombs exploding in towns and villages behind the firing lines.

### FLYERS ARE ACTIVE.

The British air men have dropped huge quantities of explosives on billets, ammunition dumps, railway stations and aerodromes in Northern France. They attacked enemy quarters from just above the roofs, machine-gunned marching columns, disrupted transport trains and wrecked big gun pits. The fine, freezing weather has aided them greatly.

Meantime British troops are busy raiding and repulsing raids, and short, sharp clashes are constantly occurring on the frozen earth of No Man's Land. The ice in the shell holes is sufficiently strong to support the death grappling men. The British are in fine fettle, not nervous, and ready whenever Hindenburg starts. While this may happen any day the German may try to surprise the allies by a sudden shift or may attempt to produce a state of "nerves" by further delay.

## Dog Cather Is On The Job

**Fee Will Have to Be Imposed or Practice of Redeeming Dogs Will Become Common**

James Gates, who now ranks as a city official, with authority to round up dogs found running at large, did not lose any time in getting down to work this morning. His first capture was recorded just two minutes after he emerged from the city hall, where he was appraised of his appointment. The initial captive proved to be the property of Mr. Peter Getas, who was notified in time to save the animal from an untimely end: "I haven't got my appliances yet," said Mr. Gates, when interviewed this morning.

It will be only a mater of time until the City Council will see the wisdom of imposing a fee for the redemption of dogs after they have been impounded. As it is now the owner can redeem their dogs within a few hours and the city has to foot the bill of capture, which amounts to seventy-five cents. Smith township imposes a fee of ten dollars for every dog that is redeemed within forty-eight hours.

## THE WEATHER

Fifteen below zero was the official registration this morning; no lower during the night. The present cold spell covers the entire continent east of the Rockies, and there is no prospect of any immediate change to more moderate weather conditions.—W.P.

THERE IS NO SENSE

So precious as eyesight, and yet not half the people who need glasses are wearing them. Let Dr. Lacey examine your eyes and tell you their condition. 810 George Street. Open Wednesday evening.

NEWSPAPER ADVERTISING does n't pay for the man who doesn't try it.

# Evening Examiner

Phones—Editorial 1601, Business Office 1600. Private Branch Exchange to all Departments.

Circulation Record of The Daily Examiner for the month of January, 1918:

DAILY AVERAGE

**City 4309**
**Mail 1010**

SWORN TO AND GUARANTEED

The above figures do not include free copies to Advertisers, Exchanges, returned, or unsold copies.

TOTAL CIRCULATION Local and Foreign **5707**

The Examiner is a member of the Audit Bureau of Circulations.

The Daily Examiner, published every lawful evening, Sundays and Holidays excepted, by The Peterborough Examiner Limited. Office 419 George Street.

The Weekly Examiner, published every Thursday morning.

The Subscription Price of The Daily Examiner is $4.00 per annum. That of the Weekly $1.00 per annum.

U. S. REPRESENTATIVES.

Chicago, Ill.—W. H. Stockwell, 429 Peoples' Gas Building.

New York.—Chas. E. Miller, 225 Fifth Avenue

Advertising Rates on Application.

R. M. Glover, Managing Director.


"Peterborough Presents Possibilities Unsurpassed."

THURSDAY, FEB. 21ST, 1918.

## THE PATRIOTIC FUND.

The report of the auditor, Mr. W. R. Morris, on the operations of the local branch of the Canadian Patriotic Fund, is a very satisfactory one, inasmuch as it shows that the fund has been administered most economically. In all, during last year, a total of $83,913.70 was distributed to the dependents of soldiers on active service, and the total expenses in connection with the administration of the fund amounted to only $1,686.10, about 2 per cent. of the amount distributed. The report reflects credit upon the Secretary and the members of the committee.

## MAKING MAPLE SUGAR.

The appeal of the Food Controller to produce large quantities of maple sugar and syrup this spring should receive a ready response from those who have groves of maple trees. While maple sugar can be made as it was in the early days of settlement, with very simple apparatus, the work is greatly reduced and better products made when a modern equipment it utilized. For the instruction of those not entirely familiar with advanced methods, the Publication Branch of the Department of Agriculture at Ottawa has issued Bulletin No. 2—B, entitled "The Maple Sugar Industry in Canada." By text and illustration it makes very clear the operation of a maple sugar plant. The time to tap, the utensils to use, the refining and handling of the product are all dealt with. This bulletin is available for distribution to those who apply for it.

## DAYLIGHT SAVING.

Now that the daylight saving scheme is on the eve of adoption by the Congress of the United States, is it not time that Canada began seriously to consider it? Until our neighbours decided to give the scheme a trial, it was not practicable for us to do so alone, but there is now no reason why the two countries, side by side, should not adopt it simultaneously.

The advantages of the plan need scarcely be recapitulated. Following the estimates prepared for the consideration of Congress, it appears that it would save us in Canada over 100,000 tons of coal a year, and over three millions a year in gas and electricity bills. It would stimulate the increase of food production by the extra hour of daylight for work. It will decrease the number of street and highway accidents. It will speed up freight movements on the railways. It will give more time for both work and play—and we need more of both.

On every ground, the change proposed is a wise one. If made nation-wide there would be no confusion. The Star believes the Government would be making a wise and popular move if it put the daylight saving plan into operation this coming summer.—Montreal Star.

## A MILD MEASURE OF REFORM.

The Civil Service Bill introduced by the Attorney-General of Ontario is good so far as it goes, but it stops short of attacking the patronage evil, says the Toronto Globe. It is not a root-and-branch reform—it touches only the branches. The Commissioner to be appointed may make patronage more respectable, but he will be the servant of the party, not of the public. Within the limits of the present system he will have an opportunity to effect improvements, but the greatest improvement would be the abolition of the system itself. The new regulations stipulate that no person shall be appointed to any office, clerkship or service until the Commissioner has certified that the appointment is necessary, and the person properly qualified. By means of this rule he may, if he is impartial and otherwise qualified for the post, raise the standard of admission to the civil service. Mr. Proudfoot put his finger on a radical defect when he asked whether the Commissioner could consider applications from those who were not recommended to him by the Government. The reply shows that the Government has no intention of throwing open the doors of the civil service to applicants not of its own choosing.

There is no valid reason why civil service reform should not be as thorough-going in the Provincial as in the Federal sphere. The Ontario government has refused to follow in the footsteps of the Dominion Government because it is not prepared at present to forego a doubtful party advantage. With the extension of the life of the Legislature by mutual consent, it would have been an opportune time for the Administration to banish partyism and place the public service on a merit basis, subject, of course, to preferential treatment of returned soldiers. The present arrangement cannot be regarded as a finality by civil service reformers.

## ONTARIO'S CHANCE.

Aside from the philanthropic, the humanitarian, the romantic, or the sentimental duty and pleasure in happy combination, which will fall to Ontario as godmother to obliterated Vimy, Ontario being made responsible for the recreation of this historic French village, is offered opportunity for permanent, practical profitable publicity, the importance of which as a plain business asset should not be underestimated.

Vimy to-day is merely a heap of shattered debris marking as an unuttered monument the presence and passage of Teuton barbarism. It is, even in its desolation however, a shrine sanctified by Canadian blood and consecrated by Canadian self-sacrifice on the altar of freedom. It is a shrine which countless thousands will visit in the years of peace to come and that should be made worthy of the spirit of true Canadianism, which it will typify to the world and of which Ontario is admittedly the foremost civic exponent.

In the rehabilitation of Vimy, Ontario has a unique opportunity unostentatiously to attract to herself, as well as to her French godchild, the kindred attention of the world, and to benefit thereby in proportion to the degree of scientific intelligence displayed in such rebuilding. The ancient village being completely razed, occasion is afforded for its reconstruction upon the most approved modern lines. The Vimy that is to rise from the grave of the old village as Ontario's ward should be, indeed, the model village of France and of all Europe.

Its natural surroundings and environment should be carefully studied primarily, together with its present and prospective characteristic, maintaining, industrial resources, its future arteries and general communication, its commercially strategic features and its historic landmarks.

The ablest landscape gardeners and the most competent model-city architects should find inspiration and lofty incentive in sketching its foundations and planning for its future, so that the centuries to come may recognize their genius and their breadth of vision.

For it is their task to design a model village which shall fully utilize every advantage of location and environment, which shall retain its old-time individuality, quaintness and picturesqueness, its local colour, atmosphere and charm, while combining therewith the most ultra modern facilities in sanitation, lighting, water supply, fire protection, underground services, good streets and sidewalks, improved intercommunication facilities and superior accommodation for residents and visitors.

The Vimy of the future can be and should be made the show village, as the model village of France, Ontario, its fairy godmother, should see that its historic landmarks and its scars of battle are permanently identified—that a pretty public park or square contain a suitable monument to the close union, dating from 1914 of French and Canadian devotion to the cause of democracy and civilization—that the pretty village church of other days be restored with all possible accuracy and contain a fully comprehensive memorial to the heroes of Vimy and the Ridge—that visitors to the town hall, the hospital, the tourists hotel of the future shall have opportunity to acquaint themselves by pictures, literature and some form of civic representation with the characteristics, resources, opportunities and advantages of Ontario, the Vimy godmother.

Just at present Ontario must do much for Vimy. It is a high honour and a distinguished trust to be permitted to do so. Vimy herself is prostrate, exhausted, bleeding from multiple wounds, but with the unconquerable spirit that is France and Freedom undimmed and untarnished. If Ontario's duty of to-day be performed with sympathetic intelligence, the labour of love may be made at the same time a permanent and effective advertisement, returning compounded interest—dividends that ultimately will repay a hundredfold the godmother's investment of the present.

# HAVELOCK CORRESPONDENCE

HAVELOCK, Feb. 20.—In order to save fuel and for many other reasons the merchants of Havelock will petition the Council to pass a by-law at the next regular meeting fixing the hours of closing on all evenings of the week, except Tuesdays and Saturdays, at 6 o'clock. The proposed by-law also provides for half-holidays during June, July and August.

Havelock's tribunal sat last week, and disposed of two cases that had been held in abeyance. W. J. Fraser of town was granted exemption as long as he remains a C.P.R. fireman and engineer; D. H. Little of Bhairton was granted exemption as a farmer.

Mrs. Rumny and Mr. Jas. White of Toronto, are the guests of their parents, Mr. and Mrs. John White.

Albert E. Fry, son of Mr. F. F. Fry of Toronto, who enlisted in the 158th Aero Squadron of the American Army, in November last, at Detroit, was on board the torpedoed liner Tuscania, and no word has as yet been received by his family from him, which is causing much anxiety. Mr. Fry and his son are both well known in Havelock and Belmont, and his many friends hope he is safe and sound among the rescued.

The three heatless days were well observed in Havelock, practically everybody obeying the order of the Fuel Controller. The village was very quiet during Saturday and Monday.

**School Report.**

School report of S. S. No. 6, Belmont:

Sr. IV.—P. Longmuir, 60.

Jr. IV.—G. Craighead 70, H. Spencer 68

Sr. III.—I. Craighead 64, R. Longmuir 62, A. Wilde 59.

Sr. II—R. Longmuir 79, B. Spencer 70.

Jr. II.—G. McKay 81, I. Smith 62.

Primer—W. Longmuir, M. Carr, A. Daniels, I. Daniels.

—M. E. Rendren, teacher.

Miss Audrey Wood has returned from visiting her sister, Mrs. Russell Ball, at Lakefield.

Mrs. L. Clarke has returned home from Toronto, where she spent the past week.

Mrs. Perc. Pogue of Lindsay is visiting friends in town.

Mr. and Mrs. Johnson are visiting friends in Toronto and Peterborough.

Miss Kathleen Pacy of Toronto spent the week end at her home here.

Master Gerrard Dreyer is spending a holiday with relatives in Toronto.

Miss Olive Rose attended a dance in Peterborough on Monday night of last week at the Conservatory.

Mr. and Mrs. H. F. McNichol spent a few days in Toronto last week.

Mr. Hass of Hastings was in town Thursday last on business.

Miss Marguerite Webster of Lakefield and Mr. Frederick E. Marshall of Peace River, Alta., were married on Thursday, February 7th, in the Anglican Church, Lakefield, and left on the afternoon train for a short trip to Toronto, Niagara Falls and other points. The bride and groom are well known in Havelock and their many friends extend best wishes for their future happiness.

A special meeting of the Belmont and Methuen Council was held in the Armstrong House on Wednesday night last.

Mrs. Dave Vansickle is in Toronto attending the bedside of her daughter, Mrs. Ross Richards, who is ill.

D. D. P. Alice Burnett and Past Grands Ida Howe, Mrs. Howe, Mrs. Hart, Mrs. Barlow and Mrs. Campney were in Norwood on Friday, Feb. 8th, and installed the officers of Jessamine Rebekah Lodge of that place.

Mrs. (Dr.) Kindred and children, Misses Madeline and Vyvyan of Tweed were recent guests of her parents, Mr. and Mrs. A. Waller.

Assessor Williams has commenced his duties again.

Pte. Jack McGill and his young bride were the week end guests of his parents, Mr. and Mrs. Samuel McGill, being his last leave home before going overseas.

Mr. W. J. Rose, lately returned from overseas, is at present employed in the Pay Office at Fort Henry, Kingston.

Miss Mabel Coon of Peterborough spent the week end with her parents, Mr. and Mrs. J. V. A. Coon.

Miss Katie McDonald of Peterborough was the week end guest of her aunt, Mrs. Marie Dineen.

Flight Cadet Wallace Provost, who has been in training with the Royal Flying Corps at Toronto, has been transferred to Camp Borden.

Mr. C. D. Cramer of Kingston who has been visiting his cousin, Miss Alice Bennington, left last week for Toronto and St. Catharines.

The celebrated war picture "For France" will be put on at the Gem Theatre in the near future under the auspices of the Women's Relief Committee.

Rev. James Skene was in Peterborough last week attending a meeting of the Co-operating Committees of the Presbyterian and Methodist church representing the Presbytery of Peterborough and the Bay of Quinte Conference.

The regular monthly meeting of the Belmont Women's Institute will be held at the residence of Mrs. J. A. Sexsmith on the afternoon of Thursday, Feb. 21st, at 2 o'clock.

The Women's Auxiliary of St. John's Church met on Wednesday afternoon last at the home of Mrs. Geo. Smith, for the purpose of quilting.

Local C.P.R. employees received their pay Thursday, Jan. 31st, and hereafter will receive their earnings twice a month—on the 15th and last day of each month. For years the employees have been paid monthly.

## NEW JEWISH BATTALION.

**This British Unit is Model of Good Behavior.**

The new Jewish battalion of the British army left during the first week of January for the Palestine front.

The battalion is under the command of Col. J. H. Patterson, an Irishman, and a great lion hunter in East Africa in the days before the war. His experience in command of Jewish troops dates back to the Gallipoli campaign, where he was in charge of the famous Zion Mule Corps, formed in Egypt of Jewish refugees from Palestine. After the close of the Dardanelles campaign, the Zion Corps was disbanded, but some of its members managed to make their way to England and form the nucleus of the new Jewish battalion.

As at present constituted, about fifty per cent. of the Jewish battalion are British-born or naturalized. The remainder includes the members of the old Zion Mule Corps, a large number of Russian Jews, and a curious melange from several Allied and neutral countries. The level of physical fitness, according to the medical officers, is very high, particularly in such matters as teeth and eyesight.

The battalion is practically "tee total," and a wet canteen which was opened in camp a few weeks ago was closed in a fortnight for lack of business. Colonel Patterson himself is an ardent temperance advocate. "Crime in the army," he said the other day, "is due to drink and nothing else. This is shown by the fact that our guard room has been empty practically from the start, and you would have to travel around many training camps to see the like. The disused cells have been turned into bedrooms for the guards."

A great variety of trades and professions are represented in the battalion. There are more tailors than any other single trade, and this fact is reflected in the excellent fit and smart cut of the battalion's uniform. There are several artists and sculptors, the latter including a leading British sculptor, Jacob Epstein, whose work has been a centre of interest in England for the past three years. A prominent concert violinist, Anton Tchaikov, is in the same company with Epstein, which also numbers a young Russian who claims to be a second cousin to Kerensky.

Regimental orders for the new battalion are issued simultaneously in English and Yiddish, and Yiddish is used as much as English in instruction. Some of the soldiers hardly knew the English words of command, but all the non-commissioned officers and most of the commissioned speak Yiddish fluently. The languages represented in the ranks are more than a score in number. One corporal speaks nine languages.

The food served is strictly kosher. Saturday is the day off instead of Sunday, and all the fast-days are observed with as much ceremony as the military atmosphere will permit.

**Nelson's Midshipmen.**

The following extract from a letter written by Lady Hughes, who took a passage to the West Indies on board the Boreas frigate when commanded by Lord Nelson, will show the manner in which the young men in that ship were trained and gradually inured to hardiness and enterprise by their parental commander:—"It may reasonably be supposed that among the number of thirty there may have been timid spirits as well as bold. The timid he never rebuked, but always wished to show them he desired nothing that he would not instantly do himself. And I have known him say, 'Well, sir, I am going a race to the mast-head, and beg I may meet you there.' No denial could be given to such a request, and the poor little fellow instantly climbed the shrouds. Captain Nelson never took the least notice in what manner it was done, but when they met at the top spoke in the most cheerful tones to the midshipman; and observed how much any person was to be pitied who could fancy there was any danger or even anything that could be called disagreeable in the attempt."—Family Journal.

**At Jerusalem.**

The surrender of Jerusalem to General Allenby gives further and striking emphasis to the nature of this war as a world-enveloping crusade. It may not be a mere whim of fate that the allied soldiers, the modern crusaders, should be brought to the sacred ground where East meets West, and the civilization of a modern world be soldered with a great and sacred past. Of all the races and religions which send pilgrims to Jerusalem, there are none more strange and pathetic than those Russian peasants who come from the depths of their steppes to visit the holy places of their faith. They may be seen winding their way in small groups along the camel tract which crosses the Plain of Sharon and the Mountains of Ephraim singing their haunting Slav laments. These are the moujiks of old Russia, neighbours, perhaps, in some far-off village, who set out together on this great pilgrimage, for which they have saved every kopeck all their lives.

**Have an Early Sunday.**

In Heligoland the Sabbath begins at six o'clock on Saturday evening, when the church bells are rung, and ceases on the following day at the same hour.


Egg-Producing
**Hen Feed!**
*Feed your Fowl Ground Green Bone. We sell it.*
*Save your Wood Ashes, Bones, Iron, Copper and Brass for*
**Geo. Stevens**
Phone 1389
P.O. Address: 384 Mark St
Peterborough, Ont.



**LOCAL WANT ADS.**

One cent a word first insertion, ½c for subsequent insertions. No advertisement accepted less than 10 words.

CONTRACT RATES.

| | |
|---|---|
| One Issue | 1c |
| Three Consecutive | 2c |
| Six Consecutive | 3c |
| Two Weeks | 5c |
| Three Weeks | 7c |

One Month or Over 3c a word a month.

Out-of-town orders, to insure insertion, must be accompanied by cash or stamps.

COMMERCIAL ADS.

Commercial Advertising Rates on application to Examiner Office or to any recognized advertising agency in Canada, Great Britain or the United States.

**EXAMINER PHONES**

Business Office and Advertising
1600
Business Mgr. and Advertising Mgr.
1600
Editorial Department
1601
Private Telephone Exchange.

**TRANSIENT ADS.**

Birth and Death Notices, 50c; Memorial, Marriage Notices, and Card of Thanks, 50c.

Transient Displays, Amusements, Auction Sales, etc., 20c per inch. Reading Notices 50 cents per inch. Black Locals, 75 cents per inch.

**SUBSCRIPTION RATES**

DAILY EXAMINER—Delivered by carriers to any address in the city 25 cents a month; by mail to any address in Canada and Great Britian, 25 cents a month, or $3 a year; to the United States, $3 a year. Payable in advance.

WEEKLY EXAMINER, in Canada, $1.00; to the United States $1.50.



**AGENTS WANTED**

AGENTS — MARVELOUS DISCOVERY — enormous demand; wash clothes without rubbing; wash-day a delight, no fuss, no mess, no cuss, one hundred per cent. profit; send ten cents for canvassing samples. GARRETSON, Brantford, Ont. 12d-t-s-t-14-9102



**WANTED**

EXPERIENCED DRAFTSMAN WISHES tracing during spare hours. Apply Box 9777 Examiner. 6d44 9777

WANTED—1 H.P. MOTOR, A.C., 110 VOLTS, single phase, 60 cycles, in good condition. Apply at Examiner office. dtf-44.

A REFINED LADY WITH EXPERIENCE wishes position as housekeeper. Apply Box 9755 Examiner Office. 3d43-9755

HOUSE WANTED FOR RENT—MODERN House, 8 or 9 rooms, north or west sections of the city preferred. Box 9780, Examiner. 3d44-9780

WANTED — UNFURNISHED BATHROOM flat, three or four rooms; vicinity of George street Methodist church preferred. Box 9702, Examiner. 6d40-9702

FIVE TEAMS WANTED FOR THE DRAWing of wood. Also lumber for sale. Apply R. F. Dole, Peterborough, R. R. No. 6 or phone 644, ring 1-3. 6d42-9735

WANTED—ONE OR TWO ROOMS WITH housekeeping privileges; not more than ten minutes walk from the Quaker Oats. Apply Box 9744 Examiner. 3d42-9744

WANTED TO RENT—HOUSE OR apartments near the C.G.E. Apply Box 9785, Examiner. 3d44-9785

WANTED TO RENT — AN APARTment or house located in the western part of the city. Apply Manager, 377 George St. 3d44 9783



**HELP WANTED—MALE**

PORTER WANTED—APPLY AT WHITE House 2d43-9757

**WANTED!**
**Experienced Bander for Shell Boxes, Apply Wand's Mill, East City.**



**HELP WANTED—Female**

WANTED—MILLINERY APPRENTICES — Apply American Hat Store. 3d44 9774

WANTED—COMPETENT NURSE MAID — Apply 469 Weller Street. 3d44-9773

WANTED—A GIRL AT ONCE—APPLY AT Examiner for address. 6d44-9766

TWO EXPERIENCED GIRLS WANTED TO dip chocolates; one steady, one three times per week; noon or evenings. Apply Marathon Candy Kitchen 331 George St. 6d41-9722

We are receiving a splendid assortment of fish. Early orders get early delivery.

Sea Salmon, Pickerel, White Fish, Halibut, Salmon Trout, Haddock, Fresh Sea Herring, Smelts, F. Haddie, Schrimps.

FRESH FRUITS

Bananas, Lemons, Oranges, Grape Fruit.

HOT HOUSE TOMATOES

Lettuce, Cabbage, Rhubarb, Cauliflower, Green Onions, Celery, Potatoes.

**DOUROS & GETTAS**
376 GEORGE ST.
Phones 18 & 19
TRADING STAMPS—on every cash purchase you get 10 per cent back in stamps



*Neolin Soles Put on $1.75 per Pair*

Neolin
Better than Leather
*MODEL ELECTRIC SHOE SHOP*
*166 Simcoe Street*



**THREE DANDIES FOR SALE**

$3250 buys ENTIRELY MODERN HOUSE, with furnace. Lot about 200 ft. deep.
$3500 buys ENTIRELY MODERN HOUSE, with furnace. Lot about 210 ft. deep.
$3250 buys ENTIRELY MODERN HOUSE, with furnace. Lot about 130 ft. deep.
The above are all new listings and are A1 buys in strictly residential sections. See me or phone appointment.

**H. J. McCANNAN** Real Estate Agent 140 Simcoe Street
PHONES: 749—772



**LOST**

LOST—ON MONDAY NIGHT—CANADIAN Engineer's Brooch. Finder leave at the Examiner. 1d44

LOST — ON MONDAY A FIVE DOLLAR bill on street or in store. Finder please leave at the Examiner office. Reward. 2d44

LOST—POCKET BOOK CONTAINing two five dollar bills. Kindly leave at the Examiner office. Reward. 2d44 9784



**FOR SALE**

FOR SALE — 14 PULLETS, SOME LAYing. Apply 196 King St. 3d42-9745

CABINET GRAFATONE FOR SALE AT a bargain, practically new. Apply at Jos. Smith's second hand store, 390 Aylmer Street. 4d43-9752

FOR SALE—COLLAPSIBLE BUGGY — Almost new; also heater with pipes, cheap. Apply 200 Rubidge St. 3d43-9764

FOR SALE — FORD TOURING CAR IN Good Condition. Also good wheel. Owner going west. Apply N. Ball, 501 Bethune St. 3d42-9760

FOR SALE—THREE COLTS, TWO FOUR year-old Percherons, and one three-year old Percheron; will be sold cheap. Apply at Examiner for address. 6d40-9723

INCH LUMBER FOR SALE—FOR PARticulars apply to H. P. Dole, Peterboro R. R. No. 5, or phone 644, Ring 1-3 6d42-9733

FOR SALE — A SEVEN ROOMED house, and acre of land, fruit trees; lights; close to car line. Apply at Examiner for address. 28d-44-9782

FOR SALE — USED BICYCLES IN perfect condition—3 of above in stock now. Better hurry, as good used bicycles are scarce. C. R. Banks, Banks' Garage. 6d41-9731

**Ford Touring Car For Sale at a Great Bargain—1916 model—in first-class condition, good tires all round. Good reason for selling. Apply 208 Charlotte Street.** 6d-43

$2500 BUYS A FULLY MODERN BRICK house; lot 50 x 200 ft.—the cheapest property in the East City.

GROCERY STOCK AND FIXTURES SOUTH End. This has apartment attached. Just the place for a widow or elderly couple. Very cheap.

ONE OF THE FINEST AND MOST MODern houses in the west side, with nine rooms; five bedrooms. This house must be seen to be appreciated. Too large for the present owner. Prices and terms given only to prospective purchasers at office.

Come in for information or 'Phone appointment.

**Peterborough Realty Co.**
**124 Hunter St. Phone 242**



**FOR RENT**

TO RENT—TWO OR THREE GOOD ROOMS available now for young men at Y.M.C.A. Warm, comfortable, convenient; act quickly. 3d44-9781

TO LET — FURNISHED ROOMS. FOR RENT—NO. 39 WATER STREET, suitable for store or office, immediate possession. Apply 437 George street. 4tf-26

TO RENT—WAREROOMS IN GRAND CENtral Building, formerly occupied by Mr. John Edgar, immediate possession. Apply 437 George Street.



**We Clean Clothes and Mend Them**

Men's Suits and Overcoats Cleaned, Pressed and Repaired. We sew on Buttons, Repair Burned Button holes; put on New Collars, repair bottoms of Trousers, etc. Send them to GLOBE TAILORING CO., or to J. L. WYATT'S, East City.



**Striking Pictures Of The Big Fire**
Only **5c** Each
Handy for Mailing to Friends or for Souvenirs. For Sale at the
***Art Store***
301 GEORGE ST. Opp BARRIES.



**WANTED!**
**8 or 10 Teams to Draw Lumber and Logs Also a number of Good Woodmen Wanted. Apply**
**E. H. MANN & CO.**
*Portable Saw Mill*
**124 AYLMER ST. Phone 153**



**BOARDERS WANTED**

WANTED—TWO MEN BOARDERS, (Office hours preferred), central to C.G.E. and De Laval; house has all conveniences and phone. For particulars apply Box 9715, Examiner. 3d41-9715



**SOCIETIES**

CHILDREN'S AID SOCIETY,
of
Peterborough City and County
Children for Adoption.
For the care of neglected and ill-treated children.
G. W. POWELL,
Assistant Secretary and Inspector
588 George Street.
'Phone 1044 Office Hours 3 to 5 p.m.



**PERSONAL**

PRIVATE CLUB
MARRY RICH—HUNDREDS ARE ANXIOUS.
ENCLOSE STAMPED ADDRESSED ENVELOPE TO
E. P. ISHERWOOD,
ISHERWOOD P.O., ONT.



**BUSINESS CHANCES**

I WILL ASSIST YOU TO INCORPORATE A LIMITED COMPANY, or to secure money to commence or enlarge a good business, or finance a clever invention or secure a safe loan or transact any important business. Write or call A. G. Robertson, 54 Victoria street, Toronto.



**PATENTS**

GORDON, WIDDIFIELD & O'BRIEN, Barristers, Solicitors. Patent applications receive special attention. Office: Cor. George and Hunter streets.

**BABCOCK & SONS**

Patents, Trade Marks, Designs, Registered Patent Attorneys. Established 1877. Formerly Patent Office Examiner, Master of Patent Laws. Representatives in all foreign countries. Write for book "Patent Protection." Tells all about, an how to obtain Patents. 99 St. James Street, Montreal. Branches: Ottawa, Washington.



**SECOND-HAND FURNITure, Stoves, Heaters, Boots** Etc. Bought and Sold. Men's Cast Off Clothing Wanted.
**JOSEPH SMITH**
390 AYLMER STREET Phone 308



**LIVE FOWL WANTED**

For which I will pay the following prices:—
For Live Hens ..... 25c. per lb.
For Fat Hens ..... 28c. per lb.
S. H. COHEN, 189 Charlotte St.



**DAFFODILS**
Sweet Peas and other Early Spring Flowers
Peterboro Floral Co. 424 Water St. 428
TELEPHONES—Greenhouse 1395 Residence 1647



**HENS BOUGHT**

I will pay 26c per pound for any quantity of LIVE HENS, 5 pounds and upward.
JOSEPH SMITH
390 AYLMER STREET. Phone 308



**SECOND-HAND STORE**
**T. HUBEL**

Buys and sells all kinds of Second-hand Furniture, Stoves, etc. Several good Bargains in nearly new Cook Stoves. A post card will bring me to your house.
394 AYLMER STREET

ENTIRE CHANGE DAILY

ROYAL

12 FIRST RUN REELS

# PROGRAM AT "GRAND"

TO-MORROW, Friday Afternoon and Evening

GREAT METRO FEATURE DRAMA IN 5 PARTS

EMILY STEVENS in "ALIAS MRS. JESSOP"

## Alias Mrs Jessop

A Fox High-Class Feature Drama 5 Parts

2 Laughable Metro Comedies, 2 Parts

Above Programme has been secured at great expense for Tomorrow only, Afternoon & Night. It includes such well-known stars as Emily Stevens Gladys Brockwell and Howard Hall. Admission—Afternoon 10c, Evening 15c.

# THE WORLD OF SPORT

## FORMER LOCAL LACROSSE PLAYER BRIGADIER WITH THE CANADIAN ARMY

LONDON, Feb. 20.—Colonel D. M. Hogarth is promoted to brigadier, and assumes the duties of Canadian Quartermaster General,, replacing Brigadier-General McRae, who has been appointed director of organization in Lord Beaverbrook's new department in the Imperial Ministry. The colonel for the last fifteen months was director of supply transport with the Canadians.

Donald McDonald Hogarth, a real estate broker of Port Arthur, in partnership with Colonel J. J. Carrick, ex-M.P., was born as Oscella, Ont., 38 years ago, and has been a member of the Legislature since 1911. He is well known in Peterborough, having been a member of the old Peterborough Lacrosse Club.

## No. 24 Wins Big Pool

The Examiner has been asked to settle a pool on Tuesday's game in Toronto in which there were 61 competitors. The man who made the estimate of 12 to 2 for De La Salle wins the pool, as his score gives the exact winning percentage—857. His number on the list sent the Examiner was 24.

## BOWLING On Water St. Alleys

DE LAVAL WINS FROM HIGH ROLLERS.

The De Laval team won all three games from the High Rollers in a 10-pin league match at the Water St. alleys last night.

The De Laval's best game was an 828 count for the second game against 778 for their opponents. Total pinnage was: De Laval 2392; High Rollers 2263.

Solomon was high for the High Rollers with 563 for a total.

For the De Laval, Carter and A. Fitzgerald were the heavyweights, with a total of 547 and 502 respectively. The scores were as follows:

| De Laval— | | | | |
|---|---|---|---|---|
| W. Fitzgerald | 166 | 160 | 137 | 463 |
| Barrette | 153 | 170 | 162 | 485 |
| Reuter | 121 | 149 | 125 | 395 |
| A. Fitzgerald | 164 | 167 | 171 | 502 |
| Carter | 194 | 182 | 171 | 547 |
| | 798 | 828 | 766 | 2392 |
| High Rollers— | | | | |
| Kelly | 143 | 160 | 156 | |
| Thomas | 174 | [illegible] | 114 | 323 |
| Patterson | 124 | 150 | 144 | 418 |
| Heaslip | 131 | 141 | 128 | 400 |
| Solomon | 188 | 2 | 183 | 563 |
| | 760 | 778 | 725 | 2263 |

To-night—C.G.E. vs. Centrals.

## BASKETBALL

Yesterday afternoon an interesting game of basketball was played at the Y.W.C.A. between two of the gymnasium teams—the second Senior School Girls' Team and the Wednesday Intermediate Class team. The line up was as follows:

Senior School Girls — Misses G. Wilson, T. Conner, A. Sanderson, M. Read, L. Green.

Wednesday Intermediate — H. Morphet, G. Hall, A. Sowdon, I. Canfield, E. Borbridge.

The score: Senior School Girls, 12; Intermediate 11.

## Game To-night At Brock Street Rink

GAME TO-NIGHT.

To-night's game between Turnbull's Tigers and Lakefield promises to be fast and exciting, both teams having played good hockey all season. The game will start at 7 p.m. The line up will be as follows:

Turnbull's Tigers — Goal, Mahood; defence, Lapp and Perry; centre, Sheehan; rover, Hagerman; wings, Irwin and H. Henry.

Lakefield — Goal, Northey; defence, Murduff and Sabatino; centre, Lennox; rover, Fitzgerald; wings, Nelson and Graham.

## Metheral And Kay In Finals Of The Schedule

The finals of the scheduled games are in sight. In group A., J. H. Metheral's rink is out in front with a score of 100 minus 16 penalties, leaving a net score of 84 points. Alex Kay won the "B" group honors with 110 points and not a single penalty. This fact alone is out of the ordinary and probably explains, in part at least, the success of this rink. These two skips will meet in the finals for the club honors. Percy Fitzgerald is the runner-up in "B" group, with a score of 100 minus 2 points, net 98, but "A" group, Jas. Skinner and A. W. Archibald, are tied for the second place; each scored 80 points, but had 4 penalties charged against them, leaving a total of 76.

LINDSAY VS. PETERBORO.

The Lindsay-Peterboro cup game will be played to-morrow. The skips going to Lindsay are Best, McDermid, Hicks and Waddell, while Wightman, Brightman, Morrow and Foote meet the Lindsay visitors here. The games are played simultaneously.

LAST NIGHT'S GAMES.

| | |
|---|---|
| R. Grant | W. A. Richardson |
| F. L. Jenne | R. F. Downey |
| H. R. Martin | R. L. Dobbin, |
| R. Hicks, | W. D. Campbell, |
| Sk....11 | Sk.....12 |
| Dr. Amys, | G. Copping, |
| A. M. Laidlaw | W. R. Turner, |
| W. J. Henry, | T. Brightman, |
| W. J. Oke, | L. A. Turner, |
| Sk.....11 | Sk.....10 |
| Capt. Morrison, | E. L. Payne, |
| J. K. Cortain, | F. Linton, |
| M. C. Tooley, | A. L. F. Hall |
| A. W. Archibald, | W. M. Lang, |
| Sk.....13 | Sk.....8 |
| B. McNeeley, | B. M. Manning |
| Geo. Mather, | S. G. Graham, |
| W. G. Read, | J. T. McCabe, |
| J. H. Ferguson, | J. H. Metheral, |
| Sk.....8 | Sk.....12 |

## News of Interest From Hastings

HASTINGS, Feb. 20.—The remains of the late Mrs. Dr. Berry, of Port Perry, were brought to town on Friday, and upon the arrival of the 2.30 p.m. train, were met by friends and conveyed to the Trent Valley Cemetery, where interment was made.

Deceased was well known in Hastings, where she was brought up and spent her early married life. She leaves to mourn her loss, besides her sorrowing husband, three young daughters, to whom universal sympathy is extended. Miss Lizzie and Mr. Charlie Fowlds, of town, are sister and brother of deceased.

Mrs. A. Spellman has been seriously ill, but is now thought to be out of danger.

The "thaw" of the past week was warmly welcomed by all, but especially by those who have been experiencing some difficulty in obtaining soft water.

Those who attended the public auction sale on Thursday last at the farm of Mr. R. Beamish, Percy, report a very large crowd, excellent stock, keen bidding and high prices.

The wreck near town late on Saturday night caused considerable delay to the traffic, shippers of live stock being obliged to hold their shipment over for several hours, causing considerable labour and expense.

An interesting League meeting was held on Monday night at the home of Dr. Hess, when an interesting programme was rendered and arrangements completed for a conundrum social to be held some time in the near future.

Special services were held in some of the local churches on Ash Wednesday, the beginning of the Lenten season.

Miss Evelyn Beavis, of Westwood, is lying in Nicholls Hospital, Peterborough, whither she was removed on Friday, and was operated on for appendicitis. Latest reports are that her condition is quite favourable. Miss Beavis is a sister of Mrs. Jas. Stevenson, town.

The annual sleigh ride and social in connection with the Presbyterian Sunday School was held on Friday evening, and was a grand success. After the sleighing party had returned a sumptuous repast was served in the basement of the church, after which a good programme was given by the School. The proceeds amounted to over $42, which are devoted to the interests of the Sunday School.

Mrs. G. R. Beavis and Miss Margaret returned on Saturday from a pleasant visit with friends in Otonabee.

Mrs. Duncan Fife is visiting friends in Monaghan.

Dr. Hess spent a few days during the week in Toronto on business.

Mrs. J. Staples, of Lindsay, has been visiting her parents, Mr. and Mrs. W. Tate, town.

Improvement is reported in the condition of Miss Blanche Williams, who is recovering from an attack of appendicitis.

Mr. Winter Runnels, of Toronto, spent a short time last week with his parents, Mr. and Mrs. Frank Runnels, town.

Mr. and Mrs. Sid. Fisher, of Campbellford, spent Thursday with friends here.

Miss Hill, of Peterborough, has been the guest of Mrs. A. Spellman.

## NEW MOTOR ENGINE USED

The new chemical fire engine had its first practical try out yesterday afternoon at a chimney fire at the home of Mr. W. Edwards, 35 Lafayette Avenue. The engine made the trip in a little less than two minutes, and was driven by Fireman Howell, who will take over the car as chauffeur from H. Ruggles, the demonstrator sent here by the American La France Engine Co.

**Fooling the Patient.**

That blisters can actually be produced on the skin by means of hypnotic suggestion alone is the claim made by Mr. J. Arthur Hadfield, temporary surgeon, R.N., describing some recent experiments in the Lancet.

Getting the consent of a seaman patient at the Royal Naval Hospital, Chatham, to try the experiment, Mr. Hadfield hypnotized the man and then suggested to him that his arm was being touched with a red-hot iron and that a blister would form on the spot. The arm was then covered with a bandage pinned on with a safety-pin, and the pin was sealed with sealing-wax to make certain that the arm could not be interfered with in any way. The patient was watched continuously by nurses till next morning, when, in the presence of three surgeons, the seal was broken and the bandage removed, showing a small blister on the chosen spot. This gradually developed during the day to form a large blab with an area of inflammation around.

In two other experiments the skin was actually touched with a red-hot iron. In the first instance the surgeon suggested that there would be no pain, and in the second that there would be the usual pain of a blister. The first blister was perfectly painless, had practically no area of inflammation around it, and healed very rapidly. The second blister was painful from the first, was surrounded by a reddened area, and took longer to heal.

From the fact that the blister which was rendered painless by hypnotism healed so quickly, Mr. Hadfield suggests that hypnosis, by rendering wounds and certain painful conditions such as pleurisy less painful, might with advantage be made part of the treatment of such conditions.—Tit-Bits.

**British Women and the War.**

Some idea of the huge and important part British women are playing in the war Miss Helen Fraser, a British war worker, who recently arrived in this country, is seeking to give to the American women who are anxious to take up war work on a large scale and more systematically than heretofore.

Here are some of the figures quoted by Miss Fraser:

One and a quarter million women doing work formerly done by men.

Eight hundred thousand women in munition plants.

Two hundred and fifty-eight thousand women on the land.

Eighty-three thousand women in Government offices.

Forty thousand women somewhere in France working at military bases.

Sixty thousand women voluntary hospital workers.

Between six and seven hundred women patrols.

That is only part of it. There are also great numbers of home women who give part of their time to war activities.

**Women Smoke in Wales.**

A woman was seen smoking a pipe in a Swansea by-street the other day, and seemed to be enjoying it hugely. Of course, this is not quite a new thing. Some old ladies, especially of Irish extraction, have enjoyed their weed in that way for many years past. But it was the way in which this was done which surprised the public. As a matter of fact, in London some women have gone in for cigarettes and pipes in their homes and in the women's clubs the rule that pipes are not permitted has been quietly rescinded in favor of the male visitors, who now smoke vigorously without complaint.—Cardiff Western Mail.

**His Influence.**

"I thought Jiggs was going to use his influence to get you elected to membership in the club." "He did." "What happened?" "He's been asked to resign."

**Changes His Mind.**

A man always imagines he has good sense until he comes across an old love letter he wrote to his wife during courtship.

**Utilizing Hop Vines.**

A German agriculturist has developed a method of extracting the fibrous inner bark of hop vines for use in the manufacture of cordage.

**Four Inches Equals 218 Miles.**

Engineers estimate that standing four inches away from the telephone when talking is equivalent to lengthening the line 218 miles.

## Train Frozen To Rails At Station Near Port Hope

When the weather man opened the flood gates and then dropped the thermometer to about fifteen degrees below zero, he added the spice of variety to his winter campaign against the railways, and effectively tied up traffic last night and this morning.

The C.P.R. was hit on the main line, and the trains that ply the lake-shore route were switched to the road through Peterborough to-day.

Both the Belleville and Port Hope sections of the G.T.R. were in trouble, and only this afternoon were the passenger trains running on a semblance of the schedule. Last night's train to Port Houe was held up at Quay's flag station, about five and a half miles from the terminus. Water in one of the hollows in the descent to Port Hope overflowed the tracks to a depth of about eighteen inches. After wetting its feet, it backed up to the flag station and the wheels froze to the rails. The train was helpless, and its passengers spent the night in a long and weary vigil in the coaches.

This morning an engine was sent down to release it and returned with it to Peterborough. It set out again at 11.55 a.m., replacing the regular that leaves here at 8.10 a.m., and this afternoon there was no further information as to whether it reached Port Hope or not. However, it was expected that the section men would have chopped the ice from the rails and re-opened the line.

**Ice Near Hastings.**

The train from Belleville ran into an ice barrier about seven inches thick between Campbellford and Hastings and was held up for hours. Finally they dug themselves out, and this afternoon's eastbound train left about two o'clock with every expectation of getting through.

It is expected that this evening's 5.30 train will arrive from Port Hope. West of Peterborough the road is open to Toronto, but the Whitby and Port Perry, Orillia, Sutton and Haliburton branches are securely ice bound.

Road men coming down from Lindsay last night about five o'clock stated that when they were a short distance west of Omemee, water that had been naturally dammed in a nearby field, burst through the restraining banks of snow and poured over the track in a huge stream. And this activity followed the long day's freezing. Most of the rain and melted snow has been frozen in the fields and has not moved off. In other words, there is trouble ahead if the final break of winter should be concentrated in a sudden movement instead of a gradual disintegration of the season.

**No Freight.**

No freight reached Peterborough today. Both roads were idle, and the disappointing delay of coal receipts was a most discouraging and discomforting announcement.

SPECIAL THIS WEEK

3 TUCKETT'S SPECIALS 25c

The WRIGHT Place to Buy your Tobaccos and Cigars—

329 George St.

Ask for Coupons they will be redeemed in Cash on the basis of FOUR Per Cent. Savings

WRIGHT'S BARBER SHOP

SKATING TO-NIGHT

— AT —

BROCK ST. RINK

EXCELLENT ICE

Good Musical Programme

SKATE NOW WHILE THE SKATING IS GOOD.

IF YOU want to BUILD UP YOUR BUSINESS, you must USE THE PAPER that goes into the Home.

STRAND

TO-DAY

Matinee 10c

Evening 15c

ENTIRE CHANGE OF PROGRAMME

— FOURTH EPISODE —

The Grey Ghost The FIGHT

Butterfly Feature

LIKE WILDFIRE

Featuring Herbert Rawlinson From the Popular Story, "The 10c Lady"

L-Ko Comedy — Defective Detectives

GRAND OPERA HOUSE ATTRACTIONS

TO-NIGHT! TO-NIGHT!

Farewell Trans-continental Tour of the Most Fascinating Comedy of all time.

LAURETTE TAYLOR'S NEW YORK TRIUMPH

The Irresistable Play of Youth and Love

Humor that is Timely and Wholesome

A clean, Piquant Comedy with a Tear or a Laugh in every line

New York Production & Excellent Cast

PRICES: 25c. to $1.

Seat Now on Sale

Saturday, February 23rd Matinee 2:30 Evening 8:15

Popular Prices—Matinee, Adults 25c and 50c. Children 25c
Evening 25c to $1.00

EMPIRE THEATRE

Wednesday & Thursday

MAE MARSH, in

"THE CINDERELLA MAN"

From Oliver Morosco's famous stage Success, by Ed. Childs Carpenter in 6 Acts

Also a Triangle-Keystone Comedy in Two Acts

PRICES:

Matinee, 10c - Evening, 15c

Many a Business has Dried Up in the place of its Birth; Because its Proprietor Lacked Courage to Talk About It.

"It's Confidence That Does It"

# Week-End Specials at Porter S. White Co

**Housekeepers will notice our clear and welcome response to the call for Economy in the close prices of all our goods. You owe it to your family to get the BEST—and you can at our store, where we have all Standard Foods & Provisions**

MEATS—
Devilled Tongue ..... 22c. tin
Clark's Jellied Veal .. 25c. tin
Aylmer 14 oz. Boned Duck ..... 45c. tin
Libby's Sliced Dried Beef ..... 27c. tin
Campbell's Assorted Soup ..... 2 tins 35c.

Home Canned Cherries, Plums, Peaches and Black Currants,
Home-made Grape Fruit Marmalade and Pickles

STARCHES—
Benson's Corn Starch, ..... 2 packages 25c.
Best Corn Starch ..... 11c. package
Laundry Starch, Silver Gloss ..... 2 packages 25c.

BEANS—
Quaker Baked Beans with Chili Sauce .... 20c. tin
Sirdar Baked Beans with Tomato Sauce .. 15c. tin

MACARONI—
Short Cut ..... 10c. package
Lion Egg Brand Ready Cuts ..... 2 packages 25c.
Lion Brand .... 2 packages 25c.
Spaghetti, Lion Brand, ..... 2 packages 25c.
Vermicelli Puccini, ..... 2 packages 25c.
Libby's Chili Con Carne with Beans (Mexican style) ..... 20c. tin

We have a good stock of Majestic and Moxley's Margarine.

Salmon, 1-2 size, Auto Brand .... 2 tins 25c.

334 George Street Phone 208

# FARMERS ALREADY MAKING ENQUIRIES FOR SUMMER HELP

## High School Pupils Are Being Asked For—Summary of the Ontario Department of Agriculture Reports on Farm Conditions—Dairy Products Are in Strong Demand.

The following is a summary of reports made by District Representatives to the Ontario Department of Agriculture:

Live stock generally are reported to be in good condition, although most animals are receiving a ration with less than usual of grain or mill feeds in it. Butcher cattle are moving slowly, as the roads have been in a bad state for some weeks. While there are complaints of dairymen getting rid of some of their animals owing to the scarcity and high cost of feeds, there are several instances of grade milch cows realizing prices ranging from $120 to $195. The milk supply is described as being all the way from normal to light for this time of the year, but all dairy products are in a very strong demand at good values.

Owing to the comparative scarcity of corn, peas, meals, etc., there is an inclination on the part of some swine owners to market their animals rather on the lean side. For this reason also there is a danger of the hog campaign slowing up in some quarters, although the general nature of the reports concerning this enterprise show a strong determination on the part of Ontario farmers to see the matter through to a successful issue. In Northern Ontario a splendid spirit is being manifested in this regard. Kenora reports: "Have raised $1,100 by public subscription to finance a carload of brood sows to be distributed to farmers and others; "while in Port Arthur the City Garden Club is planning to feed hogs next summer.

Marketing of field crops has been quiet, as the condition of the weather and roads has been unfavourable. The tie-up on the railways owing to unusually heavy snow storms has also affected distribution of some products. Besides this, most of the grains are now being fed on the farm. Oats have been disposed of more freely than any of the other cereals at prices running from 83c. to $1.10 a bushel. Hay is selling at from $10 to $12 in the barn, and at $13 to $17 on the track or in town markets. A considerable quantity of surplus hay is still in the barn or in stacks. Straw brings $5 a ton in the stack, and is retailed at $7, and there is a sufficiency on hand for both feed and bedding. Beans command $7.50 a bushel. Onions are hard to dispose of, but the demand for other vegetables is said to be from fair to good.

Farmers are already making inquiries for summer help. Married men to be employed by the year with house, etc., are in better demand than ever. High school pupils and other town lads are also being asked for, while an early listing of college girls is being arranged for fruit picking and other light farm work.

# Battalion Has First Claim On Draftees

New regulations recently issued by the Militia Department covering draftees under the M. S. A., deprive all young men of the free choice they have hitherto had between infantry service and the air service. At the R. F. C. Recruiting Headquarters a statement was handed out explaining that these rules now make it absolutely necessary for men to come within the provisions of the M.S.A. first to join their Depot Battalion. They may, if they are anxious to become aviators, make application to the commanding officer. With that officer's consent, they may re-enlist with the R.F.C.

This change in the regulations, naturally presents some difficulties to men aspiring to flying officer's rank, though it is felt that any young man who possesses the essential qualifications demanded by the R. F. C., will readily be granted the chance to enroll. The effect of the new regulation will be that an accurate record of all draftees will be held by the Depot Battalions.

At present no indication can be given as to how this new procedure will affect the numbers of recruits applying for enrolment in the R.F.C. While the change makes it harder for a man to enter the service, it is presumed that the fascination and romance attaching to the flying man's work appeal so strongly to the Canadian spirit that most men will be keen enough to make the extra effort to join. This conclusion is based on the fact that even though enlistments in the R.F.C. are voluntary, the training school in Toronto is kept filled to capacity.

**Coupon Ticket**

This coupon and 16c. will admit any School Boy or Girl to
*"Pretty Papa"*
Matinee at "The Grand" Opera House next Saturday, Feb. 23, and if accompanied by adult, will entitle holder to reserved seat. Admission without coupon, 27c.

# REPINGTON IS FINED

Canadian Press Despatch:

LONDON, Feb. 21. —Fines of one hundred pounds each and costs were imposed on Colonel Repington, the military critic of the Morning Post, and Howell Gwynne, the editor, for the publication of an article violating the military censorship.

# Foe Has Air Supremacy On The U.S. Front

Canadian Press Despatch:

NEW YORK, Feb. 21.—Despatches from the American front in France today admit the Germans have control of the air in that sector, and urging that the United States speed up immediately on the manufacture and manning of United States' aeroplanes.

# Treasure Seekers' Bible Class Holds Annual Meeting

## St. James' Church Organization Has a Membership of Fifty

The Treasure Seekers' Adult Bible Class of St. James' Sunday School, held their annual meeting on Tuesday night, Feb. 19th, at the home of Mr. J. Manley, 56 George Street, for general business, election of officers, and a social evening.

The secretary's report was read and showed that the class was in a flourishing condition with a membership of 50 names on the roll.

The election of officers for the ensuing year was as follows:

Hon. President—Mr. Charles Kitney.
President—Mr. Andrew Kent.
1st Vice-Pres.—Mrs. J. G. Plunkett.
Teacher—Mr. J. O. Fife.
Asst. Teacher—Mr. Wm. Sargent.
Secretary—Mr. R. F. Bannon.
Asst. Secretary—Mr. J. Manley.
Treasurer—Mr. J. Arthur.
Auditors—Mrs. J. O. Fife and Mr. Wm. Sargent.
Librarians—Mrs. James Palmer and Mrs. F. Rooke.
Membership Committee — Mrs. J. Ruth, (convenor), Mrs. G. Rawlings, Mrs. A. Cripps, Mrs. A. Rose, Mr. Wm. Sargent, Mrs. Jas. Palmer.
Devotional Committee — Mr. A. Kent, (convenor), Mr. C. Kitney, Mr. J. O. Fife, Mr. D. Brooks.
Social Committee—Mrs. A. Wilson, (convenor), Mrs. R. Bannon, Mrs. J. Wagnar, Mrs. J. Launderville, Mrs. A. Rose, Mrs. G. Cuffe.

At the conclusion of the business, the ladies served lunch, and after a few words by the Hon. President and President, the teacher and S. S. Superintendent, Mr. A. E. Prest, the class dispersed to their various homes, after spending a pleasant evening.

# Norwood News

NORWOOD, Feb. 20.—Miss Ada Rahal left on Tuesday for Virginia, where she will spend several months with relatives.

Dr. and Mrs. Sutton were in Peterborough last Wednesday.

Rev. Mr. Mearing spent Sunday in Hastings at the parsonage.

Mr. Joe Tedford of Warsaw, visited his brother, Mr. R. Tedford, last Wednesday.

Mrs. Evans of Toronto, was in town last week to see her mother, Mrs. J. S. Fry.

In Wallaceburg, Wednesday, Feb. 13th, the death occurred of Ella, daughter of the late John Lillie, formerly of Norwood.

She leaves to mourn her loss, her mother, three sisters, Mrs. Hermis Nicol, Bessie and Mabel, and two brothers, Ashton and Morlyn. The bereaved ones have the sincerest sympathy of many Norwood friends in their great sorrow.

Interment took place on Friday in Wallaceburg.

Mrs. J. S. Fry left last Friday to make her home for a while with her daughter, Mrs. Evans, of Toronto.

Sergt. Gideon Walker returned to Kingston on Monday.

Miss Jessie Pollock returned on Tuesday to her home in Pontypool.

Mr. W. A. Richardson was in Cordova on Wednesday.

Mrs. R. G. Lawlor is spending a few days in Toronto.

**Masquerade Party.**

On Friday evening a very successful masquerade was held in the Town Hall under the auspices of the local chapter of the I.O.D.E.

A large number appeared in costume and the programme consisted of promenades, music, games, etc. The prize-winners were:

Fancy gent—Mr. Simpson.
Fancy lady—Miss Vera Finlay.
Fancy boy—Mr. Everett Finlay.
Fancy girl—Miss Fay McLeary.
Comic lady—Miss Gladys Edwards.
Comic gent—Roy Watson.
Comic girl—Miss Florence Lovett.
Comic boy—Charlie Rahal.

The proceeds amounted to $66.25.

Miss Mabel Andrews visited last week in Toronto.

Pte. Will Andrews of the 93rd, received his discharge a week ago, and last week he and Mrs. Andrews went to Toronto, where they will remain for a while.

Mr. and Mrs. Cutcliffe presented twenty-five dollars to the I.O.D.E. recently.

Union prayer service will be held on Wednesday night in the Baptist church.

Mrs. J. R. McKelvie, who is in Wellesley Hospital, Toronto, underwent a serious operation, but she is progressing favourably.

Mrs. Bradshaw of Belleville, is visiting her cousin, Mrs. Fennel.

Mr. Oliver Buck was in Peterborough on Saturday.

Miss Edna Braden of Lakefield, is visiting Miss Annie Elliott.

Miss Effie Reid spent the week-end at her parents home at Lang.

Mr. J. Stan Weir spent the week-end in Toronto.

Mr. and Mrs. Harry Lush, of Peterborough, were guests on Sunday of the latters aunt, Mrs. Kenneth Kempt.

Mrs. Meharry, who spent the past few months with her son in Dakota, has returned home.

Mrs. Thos. Rahal visited last week in Buffalo and Toronto.

IF YOU NO LONGER USE IT, SELL IT THROUGH AN EXAMINER "FOR SALE AD."

The bright, breezy and spirited fun and girl show, "Pretty Papa" claimed by its sponsors, the Woodhall Amusement Company, to be a musical comedy DeLuxe, will be the attraction at The Grand next Saturday, Feb. 23, matinee and evening. The piece is of the rattling, humorous variety that is now so popular. It is filled to the brim with broad satire, uproarious comedy situations and, further enhanced by the most catchy musical score heard in years.

Halton Powell heads the big cast and is aided and abetted by the best chorus of girls and boys appearing with any tour organization.

A big feature is the "Harmony Quartette," who usually find it necessary to respond to seven and eight encores at every performance.

# DOG CATCHER HAS BEEN ADDED TO CIVIC PAYROLL

## James Gates is the Official Catcher and Executioner—The Appointee Will Provide His Own Gun and Cartridges and do the Work at Seventy-Five Cents Per Dog—Council Has Power to Kill Dogs on Sight.

## SPECIAL COUNCIL MEETING

"Any dogs running at large may be seized, impounded and destroyed."

Thus reads an amendment to the dog by-law which was passed at last night's meeting of the City Council. The amendment removes the forty-eight hours grace that was provided for in the original by-law. The amended by-law gives the authorities the right to kill dogs on sight if necessary.

Ald. Malcolm McIntyre thought that the amended by-law was too drastic. "A valuable dog might stray out. I think you should give them two or three hours anyway," said Ald. McIntyre.

Ald. A. McIntyre thought that anybody who had a valuable dog would not allow them to stray out.

The amended by-law removes the necessity for a pound.

The following applications for the position of dog catcher were received:

Harry Ward, 222 Wolfe street. Two dollars and a half a day.

James Gates, seventy-five cents a dog or thirteen dollars a week, eight hours a day, the applicant to supply his own gun and cartridges. Sixty cents a head if the dogs are delivered to the police.

J. Denno, 571 Romaine street. Three dollars a day.

Frank Peters, 353 Dublin street. Two dollars and a half a day.

The majority of the aldermen were in favour of the piece work basis of destroying dogs.

'Are they going to put on a policeman for every dog that is killed?" inquired Ald. Langford.

"I think so," replied the Mayor.

"That is a business like proposition," said Ald. Dobbin, referring to the tender of Mr. Gates.

He is both catcher and executioner pointed out Ald. Dobbin.

Ald. Edgar said he was convinced that there were rabies in town, and he did not think that the by-law was too drastic.

It was moved that James Gates be appointed official dog catcher and executioner. Mr. Gates will be paid at the rate of seventy-five cents per dog, and will work under the supervision of the Chief of Police. This was carried.

An amendment providing for a six hour stay of execution, moved by Ald. Malcolm McIntyre and seconded by Ald. Langford, was defeated.

**Letter Was Received.**

"In view of the restrictions placed on the 93rd band instruments, and the attitude of the City Council" towards the Great War Veterans' Association, the Veterans have declined to accept the instruments unless they are turned over unconditionally. A communication to this effect was received.

**Resolution of Protest.**

A letter enclosing a resolution of protest from the Great War Veterans' Association was received. The Veterans object to the remarks made by Mayor Duncan and other members of the Council at a recent meeting of the committee of the Whole Council.

**Estimates Reduced.**

The Public Library Board reported that five hundred dollars had been lopped off the estimates for 1918, making the sum required $4,900. "That's fine," echoed several members of the Council.

**Monthly Payments.**

The City Treasurer was authorized to pay over to the Peterborough Patriotic Fund the sum of ten thousand dollars representing two instalments for the months of January and February.

**Daylight Saving.**

Mr. J. H. Burnham, M.P., addressed a letter to the Council asking for an aldermanic opinion of the daylight saving proposal. "The farming community," said Mr. Burnham, "is not interested as the farmers utilize all the daylight as it is."

**By-laws.**

A by-law authorizing a grant of one thousand dollars to the Peterborough Healthy Association was read a third time and passed.

The Council adopted a by-law granting to the Children's Aid Society the sum of six hundred dollars.

By-law No. 2083 being a by-law to authorize the issue of debentures to retire debenture numbers 412 to 420 inclusive, amounting to $29,000, was adopted by the Council.

**Cheaper Electricity.**

It was moved by Ald. Edgar and seconded by Ald. Saunders, that the Utilities Commission be asked to consult with the Hydro Power Commission of Ontario regarding the practicability of providing a cheaper rate for Peterborough.

Ald. McIntyre and Ald. Langford moved in amendment that the matter be referred to the Manufacturers' committee of which the mover is chairman. The amendment was defeated.

Ald. Langford did not thing Ald. Edgar, as chairman of the Railway committee, had any right to encroach what he regarded as his work. "I intend to take it up with my committee anyway," said Ald. McIntyre.

**A Combine.**

The City Council endorsed a resolution forwarded from a western city favouring the creation of an Insurance Commission to supervise and regulate fire insurance companies operating throughout the Dominion and more generally known as the Canadian Fire Underwriters' Association.

"It is a combine of insurance companies," pointed out one member of the City Council.

A petition to this effect will be forwarded to Premier Borden. A cheaper insurance rate is the anticipated result.

**A Fuel Supply.**

The Board of Works Department will be instructed to cut down all dead trees, resume all dead limbs from trees and secure all wood possible to be sold to persons in need of fuel. The proceeds will be turned into the civic treasury.

A by-law providing for the issue of debentures to the amount of $10,000 to cover the cost of additional fire apparatus was read a third time and passed.

**Market Tolls.**

The Property committee was authorized to advertise for tenders for the market tolls and report to the City Council.

In a letter to the City Council Adjutant McElhiney, of the Salvation Army requested the Council to keep the Temple Band in mind, providing grants are made to other bands in the city.

**Buy Your Furs Now For Next Season**

And effect a large saving. It will pay intending Fur purchasers to see the large reductions we are offering, and buy for next season, as all lines of Furs promise to be much higher next year.

**W. E. LECH** Manufacturing Furrier and Hatter
336 GEORGE STREET . . . NEAR SIMCOE ST

# COAL FROM LOCAL ARMOURIES

Between ten and fifteen tons of coal is the amount that the city may be able to secure from the Armouries. It is estimated that there is about sixty-five tons of coal in the building, and the authorities in charge are anxious to retain this supply. The military authorities have been appealed to and it may be possible to secure the above stated quantity.

The town of Lindsay secured something like fifty tons of coal from the Lindsay armouries. The building has not been used this winter, and the authorities released the available supply for the use of the citizens.

# CLOSE JAILS IN MANITOBA

(Special to the Toronto Star and The Peterborough Examiner.)

WINNIPEG, Feb. 21.— Immediate action toward closing up several jails in Manitoba for the purpose of saving the expense of maintenance was announced by the Government last night. The jails and court houses at Morden, Brandon, Minnedosa and Dauphin will be closed, the government utilizing only the establishments at Winnipeg and Portage La Prairie for the period of the war.

# HORSE BROKE THROUGH ICE

Robert Dolby had a trying experience yesterday morning when coming into the city to deliver his milk. In crossing some ice over a creek, his horse broke through, much to Mr. Dolby's surprise, into about five feet of water, and it was with considerable difficulty it was rescued from its cold bath alive.

ONLY ONE "BROMO QUININE."

To get the genuine, call for full name LAXATIVE BROMO QUININE. Look for the signature of E. W. GROVE. Cures a cold in one day. 30c.

**Cut Glass**

*There is sure to be on your list of friends some one you will like to send an exquisite present.*

*A Piece of Cut Glass*

*is ever a welcome gift, whether it be large or small. An inspection of our genuine stock will be a pleasure*

**SCHNEIDER'S JEWELLERS**
367 George Next Turnbull's
*Marriage Licenses Issued*

**SAVE FUEL**
BY USING
**The Little Red Hot Heater**

The quickest acting and most efficient Electric Heater in the market.

Boils, Frys, Toasts or Heats. Guaranteed for one year. Very economical on electric current. Can be connected to any lamp socket.

Price $4.00. For sale by

**The F. R. J. MacPHERSON CO., Ltd**
Two Stores, 176-178 Simcoe st.

**NEOLIN SOLES**
Put on While You Wait

Neōlin
Better than Leather

**J. V. CALDERONE**
New Idea Electric Shoe Repairer
243 George Street Near Sherbrooke

**NEILL'S RE-OPENING**
**132 SIMCOE STREET**

Entire NEW STOCK of HIGH-GRADE BOOTS SHOES & RUBBERS
*On SATURDAY*
We will appreciate the Patronage of all our customers and all others who come. We believe the prices of our New Goods will prove attractive.

**R. Neill, Limited**
Temporary Store, 132 Simcoe Street

For a GOOD JOB of
**SHOE REPAIRING**
Good Shoe Laces, Rubber Heels, Insoles & Shoe Dressing. Try
**JAS. H WHATLEY**
523 GEORGE STREET

**East City Popular Grocery**
*Fish and Fruit Store*

Come in and shake hands with Economy, which meets you at every turn, to help keep down the high cost of living.

GROCERIES— Everything usually found in a well stocked grocery store.
FRUITS—Oranges, Lemons, Apples, Dried Fruits and Canned Goods. Hothouse and Garden Vegetables.
FISH—Fresh Sea Salmon, Haddock, Halibut, White Fish, Haddie, Ciscoes, Smelts, Herrings, Kippers, etc. Extra supplies for Lent.

**THOS. ANTHONY**
91 Hunter St. East. 'Phone 985.

# POLICE DEPT. ESTIMATES OF $16,000 FOR 1918 INCLUDE HIGHER SALARIES FOR STAFF

### Sergeant Reid Promoted to Senior Sergeant and Constable Blade Succeeds Him as Patrol Sergeant—Staff Will not Exceed Twelve Men.

## NEW SALARY SCHEDULE

The Police Department estimates, aggregating $16,000, an increase of $1,500 over last year, were approved by the Police Commission yesterday afternoon and passed on to the City Council. The appropriation for the salaries of the force totals $13,241.72, as follows:

| | |
|---|---|
| Chief Thompson | $ 2,000 |
| Detective Newhall | 1,200 |
| Detective Meagher | 1,100 |
| Sergt. Reid | 1,125 |
| Sergt. Kidd | 1,075 |
| Sergt. Blade | 1,075 |
| P. C. Deannard | 1,000 |
| P. C. Lawrence | 1,000 |
| P. C. Wigg | 1,000 |

In addition to the above force two men have been taken on as third-class constables, and two others are to be engaged on the basis of $850 a year; but since the first month and a half has passed, the salaries of the new men for the rest of the year were estimated at $666.68 each.

**Other Appropriations.**

The other appropriations in the estimates were:

| | |
|---|---|
| Truant Officer Cochrane | $ 100 |
| Chairman Police Commission | 100 |
| Secretary Police Commission | 50 |
| Cleaning station and police court | 130 |
| Morality Dept. | 400 |
| Clothing and equipment | 900 |
| Fuel | 200 |
| Printing and stationery | 200 |
| Telephones | 100 |
| Telegraphing and telephones | 80 |
| Postage | 30 |
| Light | 20 |
| Repairing bicycles | 75 |
| Chief Constables' convention | 75 |
| Incidentals | 278.28 |

**Salary Increases.**

Chief Thompson's request for a general increase in the schedule of salaries for the Department was granted by the Commission as follows:

| | New Salary. | Inc. |
|---|---|---|
| Chief Constable | $2,000.00 | $250.00 |
| Sr. Detective | 1,163.50 | 63.50 |
| Jr. Detective | 1,063.50 | 63.50 |
| Sr. Sergeant | 1,125.00 | 75.00 |
| Patrol Sergeants | 1,075.00 | 100.00 |
| 1st Class Constables | 1,000.00 | 50.00 |
| 2nd Class Constables | 900.00 | 50.00 |
| 3rd Class Constables | 800.00 | 50.00 |

Although the schedule increases to the detectives is $63.50, their actual salaries reach the sum set out in the estimates by reason of the fact that they receive ten cents a day for good conduct and long service. This amounts to $36.50 a year, and the Commission desired to keep it separate from the regular salary, since it is given as an honbrarium.

Constables Deannard, Lawrence and Wigg are included in the first class and the new men are placed in the third class. There are no second class constables on the force.

**Promotions.**

The Commission approved Chief Thompson's recommended promotions by which Patrol Sergt. Reid is raised to Senior Sergeant, succeeding Sergt. Brown, who is now Chief of the Sudbury force, and Constable Blade becomes a patrol sergeant, both promotions dating from January 1st, 1918.

Chief Thompson reported that Graham C. Bromley and W. R. McIntosh had been engaged as constables from February 15th.

The Chief was authorized to procure summer uniforms, and was given permission to attend the annual convention of Chief Constables this year at Hamilton.

**Force Not Increased.**

It was decided not to increase the force this year, and Chief Thompson said he would endeavour to carry on with the usual staff of twelve.

Judge Huycke presided at the meeting, with Magistrate Dumble and Mayor Duncan present.

# PETER ROBINSON CHAPTER I.O.D.E. CLOSE A BUSY YEAR AND PREPARE TO CARRY ON

### Young Ladies of Junior Chapter Present a Fine Record of Patriotic Work in 1917—Miss Bessie Read the New President—Are Grateful For Public's Assistance.

The annual meeting of the Peter Robinson Chapter, I.O.D.E., was held in the Green Room of the Y. W. C. A. on Friday, 15th inst., at 7.30 p.m.

The following offices were elected for the ensuing year:

Regent—Miss Bessie Read.
1st Vice Regent—Miss Margaret Eastwood.
2nd Vice Regent—Miss Helen Stapleton.
Secretary — Miss Robena Cumming.
Treasurer—Miss Esme Aylmer.
Standard Bearer—Mrs. LeMay.
And Councillors.

**The Annual Report.**

As Secretary of the Peter Robinson Chapter, I.O.D.E., I submit the second annual report for the year ending January, 1918, as follows:

The officers for the year were:
Regent—Mrs. Widdifield.
Vice Regent—Miss Armstrong.
Secretary—Miss Stapleton.
Treasurer—Miss Dunsford.
Standard Bearer—Miss Cumming.

From February, 1917, to January, 1918, there were eight regular meetings and nine special meetings held. During the summer months there were no meetings. I might say that the attendance at these meetings was not up to the mark and hope that in the coming year the members will endeavour to attend more regularly, as it would greatly assist the officers in their work.

Thirty-four new members were admitted, making a total of ninety-one members.

The main object of the Chapter is the support of five prisoners of war, for which we pay ninety dollars a month. For this purpose we held bi-monthly teas at the Empress Hotel, with an occasional Tea Dansant. These teas and dances have been very successful and as most of the necessaries were donated the expense was very light. To Mr. Graham we are deeply indebted for the use of his Grill Room.

During the year we put on two plays in the Opera House under the supervision of Mr. Neville and from both of these we received encouraging receipts.

During the month of March we had a campaign for subscriptions for MacLean's Magazine, from which we received a percentage.

In June we brought Wilmot Goodwin here with the Canadian Amusement Co., which concert was also a success.

During the summer months, while the Tea Room was closed each member denied herself 25c a month, handing in $1.00 in September. In this way we realized quite a large sum of money.

In November, Mr. Coyette of the Peterborough Metal Products Company, presented us with a motor boat, which we have not as yet disposed of.

On November 12th, the Misses Cressman, Scott, Patterson and MacLaren held a tea at the home of Miss Cressman. The proceeds, amounting to $72.26, were donated to the Chapter and we are very much indebted to these young ladies for their generous donation.

The following donations were made by the Chapter:
To the Halifax Relief Fund, $30.00.
To the Navy League of Canada, $40.00.

Mrs. Widdifield, having taken up patriotic work in Toronto, resigned the Regency in September, when Miss Armstrong was elected Regent and Miss Eastwood, Vice Regent. The untiring energies of these two members, and also Miss Spence, who had charge of the tea room, have gone a long way in making our year such a successful one.

The public, as a whole, have been very generous in donating and patronizing our teas, plays, etc., and it is to them and the hearty co-operation of our members that we owe the success of the past year.

All of which is respectfully submitted by

Helen N. Stapleton,
Secretary.

**Treasurer's Report.**

The Treasurer's report showed receipts for the year, $1,365.33, and a balance of $451.98 now on hand.

The Chapter wishes to extend a vote of thanks to all who so kindly assisted them in their work during the past year.

THE LEVEL-HEADED business man economizes in many ways, but he never reduces his newspaper advertising when he needs new business.

# Urged The Nationalization Of Railways

### Big Deputation Headed by Sir Adam Beck Waits on Cabinet—Ald. Edgar Among the Speakers

(Special to The Toronto Star and The Peterborough Examiner)

OTTAWA, Feb. 21.—The immediate nationalization of the G.T.P. and the G.T.R. was the principal among other measures urged by a strong delegation from the Hydro-Electric Association of Ontario and the Ontario Municipal Electrical Association before Sir Robert Borden and members of the Cabinet here to-day. Sir Adam Beck headed the deputation, which consisted of May T. L. Church of Toronto, J. W. Lyon of Guelph and fifty other representatives as far apart as Windsor and Prescott. The delegates made it clear that they did not want the government to take over the G.T.P. unless the G. T. Railway was also nationalized.

These two railways, consolidated with the C.N.R., would give a well-balanced system all over Canada and enable them to compete with the C. P.R. It was pointed out that by electrifying the G.T.R. in Ontario there would be sufficient transportation in the province for all time to come. The Hydro-Electric Commission would be able to furnish the necessary power it was contended, by the time the government was ready for the scheme. The speakers also pointed out the enormous waste of money that would be involved by any duplicate line coming into Ontario in competition with the scheme. The resolution of the Hydro delegates who held a private conference in the Chateau Laurier before the meeting with the Cabinet, strongly urged that the operation and administration of such a national system of railways be free from all political influences. The government was also urged to introduce again in the coming session the revised Railway Act of last session, which was held up in the Senate. Clause 373 and 374, which aim at giving municipalities the right to control their own highways are designed to prevent private corporations from laying lines or stringing wires on public highways without the consent of the municipality concerned.

The speakers included Mayor C. R. Tuson, Windsor, S. Silverthorn, London; B. A. McLachlan, Stratford; E. L. Emon, Owen Sound; Controller J. W. Tyrrell, Hamilton; Controller Maguire, Toronto; Mayor Wilry, St. Catharines; W. B. Burgoyne, St. Catharines; Fred Newman, Picton; Ald. John Edgar, Peterborough; Mayor F. S. Evanson, Prescott, and Geo. Wright, Toronto.

# Want Higher Price For Cheese

(Canadian Press Despatch)

OTTAWA, Feb. 21.—A large deputation of some five hundred dairymen representing the Eastern Ontario Dairymen's Association, memorialized the Dominion Government, here this morning, through the medium of the Minister of Agriculture, Hon. T. A. Crerar, to use its influence to have the British Purchasing Commission pay a higher price for cheese. The present price paid to the Canadian dairy men is 21 3-4 cents a pound, and while no stipulated price is asked, it was stated privately that the dairymen expect to realize 25 cents a pound for their cheese. Hon Mr. Crerar said that the requests were reasonable and assured the gathering that no measure to temporarily or permanently injure the dairy industry will be passed.

# Richard Carle Coming Here

Mr. W. F. Turner has been successful in securing for the Grand Opera House the famous comedian, Mr. Richard Carle, who will be seen here on Monday, March 4th, in his new and eminently successful musical comedy "Furs and Frills," which is being enthusiastically received at the Royal Alexandra Theatre, Toronto, this week. Mr. Carle's visit will be one of the big events of the season.

# MR. GARBUTT IS COMING TO CITY

Mr. J. H. Garbutt, Smith, has sold his 200 acre farm, and will move to the city to reside in the course of a few weeks. He will dispose of his farm furniture and implements on March 19th, by auction.

STORE HOURS: 8.30 a.m. to 6.00 p.m. SATURDAYS: 8.00 a.m. to 9.00 p.m.

# TURNBULL'S

"EVERYBODY'S GOING TO THE BIG STORE"

BY SHOPPING EARLY you are assured of the best choice of the articles advertised.

# Friday and Saturday Offerings

## Gloves, Hosiery, Underwear, Etc.

WOOL GLOVES, PAIR, 29c
Knitted Wool Gloves. Sizes 3 to 6. Regular up to 50c. Friday and Saturday, pair ... 29c

CHAMOISETTE GLOVES, PAIR, 79c.
In Mastic only. All sizes. Reg. $1.25. Friday and Saturday, pair ... 79c

HOSIERY, PAIR, 35c
3 PAIR FOR $1.00.
Ladie's fine quality of Cotton Hose double sole, combed yarn, high spliced heel. Sizes, 9, 9½, and 10. Friday and Saturday, 35c pair, 3 pair for ... $1.00

VESTS, 59c
Ladies' Heavy Ribbed Cotton Vests. Low neck. Elbow sleeves. Friday and Saturday ... 59c

VESTS, $1.00
Ladies' Heavy Weight Vests. V neck. Elbow sleeves. Friday and Saturday ... $1.00

CHILDREN'S SLEEPERS, 75c and 85c.
Children's Warm and Comfortable Fleece Lined Sleepers, in white and natural colors. All sizes. Friday and Saturday ... 75 and 85c

DRAWERS, 69c.
Ladies' Fleece Lined Drawers. White only. Friday and Saturday ... 69c

## ADVANCE SHOWING OF NEW DRESS GOODS FOR SPRING, 1918

### 3 Extraordinary Bargains, Frid'y. and Sat'y.

RAJAH SILK, YARD, $1.50.
This famous silk from far-off Japan, 36 inches wide, and most suitable for dresses, suits and blouses, in the following shades—Champagne, Old Rose, Taupe, Grey, Brown, navy, black and white. Friday and Saturday yard ... $1.50

NOVELTY VOILES, YARD, $1.25
Flowered Novelty Voiles in Silk Mixtures, full yard wide, in colors, Alice Blue, Jade Green, Champagne, Grey and pink. Friday and Saturday yard ... $1.25

SILK MIXTURES, YARD, 75c.
Beautiful Silk Mixtures. In shades Alice Blue, Grey and Black and Grey Mixtures. Friday and Saturday, yard ... 75c

### STAPLE DEPARTMENT

NURSES' APRON CLOTH, YARD, 35c.
45 inches wide suitable for Nurses' aprons or Middy blouses. Limited quantity to sell Friday and Saturday, yard ... 35c

CIRCULAR PILLOW COTTON, 35c and 40c YARD.
One of the finest wearing Pillow Cottons. A quality that is bound to satisfy:
40 inch, Friday and Saturday, yard 35c
42 inch, Friday and Saturday, yard 40c

ENGLISH EMBROIDERY COTTON, YARD, 35c
A soft, even round thread, positively free from dressing, 42 inches wide. Friday and Saturday, yard ... 35c

CORDUROY YARD, $1.00
The genuine old-fashioned wild stock Brown Corduroy. A limited quantity. Regular $1.50 yard. Friday and Saturday, yard ... $1.00

FACTORY COTTON, YARD, 25c.
Full 40 inch Factory Cotton; an extra quality, free from dressing, the kind that bleaches soft and snow white. Regular 35c. Friday and Saturday, yard ... 25c

FLANNELETTE BLANKETS, PAIR, $2.95.
40 pair only of finest quality of American Flannelette Blankets. Size 72 x 80. In white or grey. Colored borders. Reg. $4.00 pair. Friday and Saturday, pair ... $2.95

## Handkerchiefs, Notions, Etc.

Gents' Handkerchiefs, 2 for ... 25c
Gents' large size linen Handkerchiefs, hemmed, Friday and Saturday, 2 for ... 25c

HANDKERCHIEFS, 9c
Patriotic, large size, variety of emblems. Friday and Saturday ... 19c

WASH RIBBONS, BOLT, 5c
5 yards to a bolt, in colours of mauve, yellow, nile, pink and sky. Friday and Saturday, bolt ... 5c

CORSETS, PAIR, $1.50
A high-grade Corset, made of best quality of White Coutil. In three different styles, high and low bust, 4 hose supporters. Friday and Saturday, pair ... $1.50

SUNDRIES.
Pearl Buttons, card ... 5c
Writing Pads ... 10c
Crochet Cotton, 2 balls, ... 17c
Shoe Laces, 3 pair ... 10c
Mending Wool 4 cards ... 5c
Bath Mits ... 50c
Chamois ... 10 and 15c

## EIGHT SPECIALLY SELECTED BARGAINS From Our Wash Goods Dept.

FOR FRIDAY AND SATURDAY SHOPPERS

PRINTS, YARD, 15c.
A few pieces of the old Prints, in light colors, left, to clear up. Friday and Saturday yard ... 15c

COLORED BATISTE, YARD, 25c.
Colored Batiste Dress Materials, mauve and grey and pink and blue floral designs. 40 inches wide. Friday and Saturday, yard ... 25c

BED SPREADS, $1.19.
Honey comb Bed Spreads, three quarter size, in good, heavy quality. Regular $1.69. Friday and Saturday ... $1.19

KIMONA CREPES, YARD, 22c.
Japanese patterns, 38 inches wide. In pink, mauve and white grounds. Regular 35c. Friday and Saturday, yard ... 22c

VOILES, YARD, 39c
Plain voiles in a good clean weave. Pink, maize, blue, green and grey. 40 inches wide. Friday and Saturday, yard ... 39c

BATH TOWELS, FAIR, 79c.
Colored and White Bath Towels, hemmed or fringed ends. Regular $1.00. Friday and Saturday, pair ... 79c

LINEN TOWELS, PAIR 45c.
Hemmed ends, red or white border, 18 x 36 inches. Regular 59c. Friday and Saturday, pair ... 45c

DRESSER COVERS, 69c
Hemstitched and drawn work, 17 x 48 inches. Regular 89c. Friday and Saturday ... 69c

## Laces, Embroideries

Embroidery Edging, Yard, 9c
From 3 to 5 inches wide. Some on fine Cambric, others on Nainsook. A large variety of patterns. Friday and Saturday, yard ... 9c

Swiss Embroidery Edging, Yard, 3c
Fine quality of Swiss, 2 inches wide; variety of patterns. Friday and Saturday, yard ... 3c

CORSET COVERING, YARD, 23c
On Cambric material, in variety of open designs. Friday and Saturday, yard ... 23c

BABY FLOUNCING, YARD, 55c
Fine Swiss Material, some fillet, others scalloped edges, 27 inches wide. Friday and Saturday, yard ... 55c

CORSET COVERING, YARD, 35c.
Fine Swiss Corset Covering, dozens of patterns. Friday and Saturday, yard ... 35c

## Basement Bargains! Friday and Saturday

Dinner Sets $18
Four only, 97-piece Dinner Sets, handsome pink border decorations, regular $25, Friday and Saturd'y $18

### Sundries

| | |
|---|---|
| Carpet Beaters | 15c |
| Curry Combs for scaling fish | 10c |
| Round Steel Roasters | 60c |
| Clothes Pegs, 6 doz. | 10c |
| Egg Cups, plain, dozen | 25c |
| Egg Cups, gold bands, dozen | 25c |
| Granite Cake Plates, 3 for | 25c |
| Tin Cake Plates, 3 for | 25c |
| 60 Watt Electric Lights | 40c |
| 25 and 40 Watt Electric Lights | 35c |
| Plain White Platters | 15c |

## Housefurnishing Dept.

EXTRA FINE SEAMLESS TAPESTRY RUGS.
An imported Rug of extra fine, heavy weave and beautiful designs. In conventional and Oriental patterns, soft shades, and in a quality equal to the wear of a Brussels Rug.
Size 9.0 x 12.0. Reg. $36.00. Friday and Saturday ... $28.75
Size 9.0 x 10.6. Reg. $32.50 Friday and Saturday ... $26.75

SCOTCH SEAMLESS TAPESTRY RUGS
They are woven in one piece and come in self colored centres with Chintz borders or in handsome Oriental patterns. Suitable for any room An excellent wearing rug.
Size 9.0 x 12.0. Reg. $30.00. Friday and Saturday ... $26.50
Size 9.0 x 10.6. Reg. $27.50. Friday and Saturday ... $23.50
Size 9.0 x 9.0. Reg. $25.00. Friday and Saturday ... $22.00

SPECIAL TAPESTRY RUGS
Suitable for any room and in a wonderful variety of designs and shades. These rugs are of a dependable quality that will give splendid wear for any general use.
Size 9.0 x 12.0. Reg. $21.50. Friday and Saturday ... $15.75
Size 9.0 x 10.6. Reg. $19.50. Friday and Saturday ... $14.75
Size 9.0 x 9.0. Reg. $16.50. Friday and Saturday ... $12.50

SMALL TAPESTRY RUGS.
A very convenient size for Halls, Dens, or Sewing Rooms. In neat designs and colorings. Made in one piece and a good wearing quality.
Size 5.3 x 7.6. Reg. $11.50. Friday and Saturday ... $8.50
Size 4.6 x 6.0. Reg. $7.25. Friday and Saturday ... $5.75

FINE NOTTINGHAM LACE CURTAINS.
50 pairs fine quality Lace Curtains, 40 to 45 inches wide, in a good range of designs, including plain, floral and conventional, 2½ to 3 yards long. Reg. $3.00. Friday and Saturday pair ... $2.29

OPAQUE WINDOW SHADES.
Best quality Oiled Opaque Window Shades, size 37 x 72 long; mounted on good, reliable Hartshorn rollers; white, cream or green, trimmed with neat insertion in a variety of patterns. Complete with fittings. Reg. 95c. Friday and Saturday, each ... 73c

LACED EDGED MARQUISETTE.
These Lace Edged Marquisettes are woven on an even, square mesh of fine quality cotton, highly mercerized. Very durable material and effective; easy to launder and suitable for any window, width 36 inches. Reg. 55c. Friday and Saturday, yard ... 42c

NEW ART CRETONNES.
Harmony Art Cretonnes, 30 to 36 inches wide, in an extra large range of all-over floral tapestry, bird, stripe and conventional designs, in all kinds of colorings, suitable for making Fancy Bags, Side Drapes, Slip Covers, Cushions and for covering utility boxes. Reg. 45 to 50c. Friday and Saturday, yard ... 37c

HEMSTITCH MARQUISETTE
Not more than 200 yards of Ribbon, hemstitch Marquisette will be sold, as owing to the advance on this material, which is more than we are offering to our customers Friday and Saturday. This will be your last opportunity to get in your spring supply at a remarkably low price, considering the difficult market to-day. Comes in white, cream or Beige. 36 inches wide. Reg. 40c. Friday and Saturday, yard ... 28c

Mail and Phone Orders Filled Promptly.

TURNBULL'S
THE BIG STORE

Mail and Phone Orders Filled Promptly.

# CITY AND GENERAL

**GOOD MONTH TO BUY.**

Before buying a new Sewing Machine or Piano, see J. W. Stuart, 372 Water Street. 'Phone 1387 and 247. Very close prices for the month of February. dtf

**NOTICE.**

Hand and Power Horse Clipper Blades sharpened by our new process. Guaranteed to cut like new. At Millard's Bicycle Shop, Hunter street, near Aylmer. 'Phone 1256. dtf.

**PRUNES! PRUNES!**

A wonderful assortment, in 25 lb. boxes, or by the lb., just arrived. Dried apples, cooking apples, canned apples, by the bbl. or lb. Good value in raisins, at James R. Bell's grocery, 197 Hunter street, 'phone 455. dtf.

**CLEANING, PRESSING, AND REPAIRING.**

'Phone 1416 for Cleaning, Pressing, and Repairng. Goods called for and delivered promptly. Mrs. Read, 159 Rubidge Street. dtf-7

**ADDRESSED K.C.'S.**

At their regular meeting Tuesday night the Knights of Columbus enjoyed an eloquent address by Mr. James E. McGlade, District Deputy, of Brockville, on "Columbianism and Its Aims."

**AUCTIONEER.**

"Look up" J. F. Thornton, Licensed Auctioneer for City and County of Peterborough. Ring him up if you have anything to sell and he will call and see you. 'Phone 956, or call at 663 George Street. 28d-27.

NELSON'S

| | |
|---|---|
| V | E |
| 1 Record | E |
| C Exchange Office | I |
| T 172½ Hunter | S |
| O Bell 'Phone 229. | O |
| R | N |

COLUMBIA RECORDS

**CHILDREN'S PICTURE TALK.**

All the children of Peterboro are invited to attend the Friday night picture talk at the Gospel Hall, corner of George and Brock streets. On Friday the subject will be: "Visiting Foreign Lands," illustrated with colored slides. Come and bring your chums, at 7 o'clock, on Friday night. Everybody welcome. 5d41

**TRENCH TEA ON FRIDAY.**

The Ladies of the Canadian Kitchener League are making preparations for a "Trench Tea" in the Empress Hotel, Friday afternoon, February 22nd, from 3 to 5 o'clock, which promises to be a very unique affair. The conveners of the card tables are asked to bring their cards, score cards and pencils with them. A fee of fifty cents will be charged for cards and tea. 2d-43

**SAVE THE PIECES.**

Automobile Cylinders, Transmission Covers, Stay Rods, Water Fronts, Grate Bars, Brass Valves, and Faucets can be welded by the Oxy-Acetylene Process. Men, money and material—capital and labour—are conserved every time a bit of material is re-employed which formerly was scrapped. Have it welded at Millard's Bicycle Shop, Hunter Street, near Aylmer. 'Phone 1256. d-3-f

**PROBABILITIES.**

Fair and decidedly cold to-day. Friday fair and moderating.

**PIANO TUNING.**

'Phone 595, the Greene Music Co., Charlotte Street, when your Piano requires tuning or regulating. All work guaranteed. dtf

**AT THE TEMPLE**

The Scouts, Guards, Young People and Bugle Band, are having tea with Adjutant Burton, the Young Peoples' Secretary for this division, to-night, at 7 o'clock, in the S. A. Temple. To-morrow night there will be a special lantern service, entitled: "A Trip to England, and the Crowning of a King."

**PEG O' MY HEART.**

The crew and car containing the scenic equipment for "Peg O' My Heart" arrived on the early morning train from Ottawa and everything is being put in shape for the production at "The Grand" to-night.

**OFFICERS FOR FRENCH TEA.**

Don't miss the "Trench Tea" in the Canadian Kitchener League's "Dug Out" at the Empress Hotel on Friday afternoon, Feb. 22nd, from 3 to 5 o'clock. The tea will be in charge of the following officers: Lt. Colonel Knox, Major Nole, Captains Pittsford, Cairns, Lawrence and Beal; Paymaster Kimberly; Lieutenants Decker, Hartley and Fuller; Sergt. Whitten; Canteen Sergt. Gere; Orderlies Burnham & Burnham, Cairns, Austin and Wilson.

# Announcements

**KNOX CHURCH CHOIR.**

The choir of Knox church will meet this evening for practice.

**MURRAY STREET CHOIR.**

The choir of Murray Street Baptist church will meet to-night at 8 o'clock for practice in the church parlors.

**ST. ALBAN'S NOTICE.**

There will be no meeting of St. Alban's Girl Guides to-night owing to the severe weather.

**RED CROSS ROOM.**

The Red Cross work room at the Public Library will be open on Friday afternoon at 2 o'clock.

**BUSINESS GIRLS' CLUB.**

The regular meeting of the Business Girls' Club, will be held in the Green Room of the Y.M.C.A. on Friday evening, Feb 22, at 8 o'clock.

**SLEIGH DRIVE POSTPONED.**

The sleigh drive which was to have been held to-morrow night by the Junior League of George Street Church, has been postponed on account of the severe weather.

**CHOIR PRACTICE.**

The male section of the choir of All Saints' Church will practice at the home of Mr. George Chandler, 487 Bolivar Street, to-night. Boys at 7.30 o'clock; men at 8 o'clock.

**CONCERT NEXT TUESDAY.**

A concert in aid of the Ashburnham Patriotic League will be given in Victoria Hall next Tuesday night by the East City and Knox church dramatic clubs. A large attendance is expected as a fine programme has been prepared

**GEORGE STREET CHURCH.**

Next Sunday evening the pastor of the George street Methodist church will preach on the subject: "The Woman who is a Hindrance to Her Husband's Religion." The service will open with one of those short song services which are being greatly enjoyed by the congregation.


**Brooch Beauty**

Brooches purchased at Diamond Hall will be worth the purchase price a generation hence, fine quality Diamond Brooches that compel your admiration. We show some in our window. The designs in Wrist Watches on display

**Warne Bros.**
"Diamond Hall"
*349 George Street*


# Social and Personal

Mr. Melville Jamieson of St. Thomas was in the city yesterday.

Mr. J. M. Greene is in Toronto today attending the annual meeting of the Canadian Bureau for the advancement of Music. The meeting is being held in the Ontario Club and there will be a banquet to-night. Mr. Greene is representing the interests of Peterborough music dealers.

Miss Burnett, convenor of the Wool committee of the Red Cross, will be at the Public Library on Friday afternoon at 2 o'clock to receive socks and to give out wool to those desiring to receive the same.

Miss Nellie Read, nurse-in-training at Clifton Springs, is home on a vacation.

Mr. J. W. Worth, Weller street, has received word that his son, Lieut. Walter Worth, who went over with the 93rd Battalion, will arrive in the city in a few days from England on a business trip to Canada.

Mr. F. M. Dela Fosse leaves to-day to visit Mr. and Mrs. Drake, in Barrie, for a few days.

Word has been received that Mr. Bert M. Messias, late of the Bank of Montreal, has crossed to France from England.

Mr. and Mrs. V. B. Rowan of Bethany, Ont., announce the engagement of their youngest daughter, Ella Evelyn, to David J. White son of Mr. and Mrs. John White, Cavan, Ont., the marriage to take place quietly in March.

The many friends of Mrs. L. Wilkinson will be pleased to know that she is so far recovered from her operation as to be able to be removed to her home, Dublin St.

Mrs. G. W. Hall of Montreal, formerly of Peterboro, is the guest of Mrs. T. C. Elliot, 112 McDonel St.

**NEWMARKET HOTEL DAMAGED BY FIRE.**

NEWMARKET, Feb. 21.—The King George Hotel, which is conducted here by the temperance people, and had been a splendid success, was visited by fire, and there was considerable excitement in the neighbourhood. Someone accidentally dropped a match in the washroom, and the result was a lively blaze. The local firemen were promptly on hand, but the inmates of the hotel were able to extinguish the fire without their assistance. The place is conducted by George Brown, formerly of Peterborough and Chemong Park. The loss will not exceed $500.


**Hickey's Shoe Store**

Misses high-cut boots, straight lace, gun metal calf, medium low heel. American saddle strap; sizes, 11 to 2; extra value, for ..... $3.50
Misses School boots, solid leather all through. Sizes 11 to 2..... $3.00
Boy's boots, Canadian Kip, solid leather; sizes 1 to 5. Special... $3.00
Men's Kip working boots, solid leather; big values ..... $4.50
Women's every-day boots, box calf, Blucher style; high cut—only $3.00
Another supply of those Men's Rubbers, for only ..... 98c
Neolin Soles and Rubber Heels put on.
102 Hunter St.; next Bell's Grocery.


# RUSSIAN SITUATION IS MUCH INVOLVED

## Germans Have Occupied Dvinsk and Are Advancing—Russian Armies Are Concentrating in Vitebsk—Don Cossacks Are Defeated

(Special to The Toronto Star and The Peterborough Examiner.)

(By Joseph Shaplen).

**PETROGRAD, Feb. 20.—(Delayed).—The Russian armies are concentrating in Vitebsk, under General Bonchbruyevitch, to halt the German invaders. Vitebsk is a Russian province bordering on Courtland, and Livohia, its capital of the same name, is about 250 miles east of Riga, and 300 miles south of Petrograd.**

**Commissaries of the army on the whole front have ordered demobilization halted, and wired the soldiers in Petrograd: "Do your duty to defend the revolution." By an overwhelming majority, the Bolsheviki and the Revolutionary Socialists of the Left in the Central Executive Committee, voted to defend at all costs. A mobilization of all workers is being considered. The information was flashed to the Smolny Institute that if the majority of Socialists do not break with the German Government the Independent Socialists will start a civil war. The Germans have occupied Hapsal (a seaport on the Gulf of Finland, 52 miles south-west of Reval) and arrested all the officials and members of the Soviet.**

**From Dvinsk (125 miles east of Riga) the enemy is advancing toward Pskoff, an important railroad centre, about 100 miles north-east of Dvinsk, and 125 miles south-west of Petrograd. The Austro-Germans are concentrating along the south-western front, while the forces of Ukraine Rada are concentrating at Brest-Litovsk, under German Generals. A report was received from Kieff to-day that the Rada had proclaimed the acceptance of the Austro-Hungarian Protectorate.**

(Special to The Toronto Star and The Peterborough Examiner.)

(By Joseph Shaplen).

**PETROGRAD, Feb. 21.—American Ambassador Francis and the Allied Envoys at noon to-day were preparing for a quick departure from Petrograd. They were overwhelmed by the sudden news of Lenine's and Trotsky's "willingness" to sign a German dictated peace. They declared, however, that even a separate peace would not mean a break between Russia and the Allies.**

**The above despatch said Ambassador Francis and the Allied diplomats were to leave for "Sanfrancis," which may have meant "San Francisco," but was garbled in cable transmission. This would be the only comparatively safe route they could travel. On the north the Finnish revolution is under way on the west, and south-west the Austro-Germans are advancing, while on the south the Cossacks are threatening.**

**Premier Lenine was the chief advocate of the wireless sent out from here announcing Russia's willingness to sign the German peace; four other commissaries supported Lenine, while four opposed him. The opinion prevails here that Petrograd's fate will be decided within a fortnight.**

**The Bolsheviki sent an ultimatum to the Don Cossacks, ordering them to surrender. A desperate battle followed. The Cossacks retired to Rostoff, on the Don River, about 25 miles from the mouth, where they are being besieged.**

# Many Hospital Comforts Sent

## Peterboro' Progressive Club Has Been Busy

On the 24th January, 1918, the Peterborough Progressive Club sent to Moore Barracks Hospital, 2,297 pads, and 296 compresses; also to the Canadian Field Comforts Commission, at Shorncliffe, 127 pairs socks, 1 pair cuffs. On the 18th February the Club sent again to Moore Barracks Hospital—141 handkerchiefs, 16 day shirts 22 night shirts, 14 skulleta, 13 stretcher caps, 47 small bandages, 7 large bandages 2 pairs slippers 297 mouth wipes.

# 17TH ANNIVERSARY OF QUEEN ALEXANDRA CIRCLE NO. 136

On the 17th Anniversary of Queen Alexandra Circle, No. 136 A.O.F., held in the S.O.E. Hall last evening, the following programme was rendered

Chairman's remarks—Bro. F. Pratt.
Vocal solo—Miss Northcote.
Instrumental—Miss E. Tremaine.
Reading—Mr. Johns.
Vocal solo—Bro. P. Nash.
Address—Bro. J. C. Hamilton.
Vocal solo—Miss Northcote.
Vocal solo—Miss Allen.
Reading—Mrs. Abbott.
Vocal solo—Bro. P. Nash.
Reading—Mr. Johns.
Vocal solo—Miss Allen.
Vocal solo—Bro. Pratt.
Instrumental—Mrs. Kelly.
Drill—Six little girls.

At the conclusion light refreshments were served, and a very enjoyable evening was brought to a close by the singing of the National Anthem.

# New York Stock Market

(Quotations by Erickson, Perkins & Co., Brokers, 14 King St. W., Toronto.)

**New York Stocks—**

Atchison, 85 1-4, 84 3-4; B. & O., 52 1-8, 52; C.P.R., 147, 146 1-2; N.Y.C., 71, 70 1-4; Erie, 15 1-4, 15; Penna., 45; Reading, 76 7-8, 77; St. Paul, 86 1-4, 85 7-8; Marine, 27 1-4, 30 3-8; Marine Pfd., 99 1-2, 101 1-8; Rep. Steel, 79; U.S. Steel, 96, 96 3-4; Anaconda, 64 7-8, 65.

**Chicago Grain—**

May corn, 127, 127 1-8; March oats, 90 5-8, 93 bid; May, 88 5-8, 90 7-8 bid.

**Toronto Stocks—**

Steel of Can. Pfd., 87 1-2 bid; Steamships Pfd., 77 1-4; Loan 1937, 92 3-4 bid; Dom. Steel, 61 1-8; N.S. Steel, 66 bid; Can. Gen. Elec., 102 1-2 bid; Can. Loco. Pfd., 83 3-4 bid.

# LIVE STOCK MARKET

TORONTO, Feb. 21.—Firm in all lines this morning; trade steady; prices medium. Receipts: 307 cattle; 41 calves, 1,076 hogs, 57 sheep. Export cattle $12 to $12.50; export bulls $9 to $11; butchers' cattle, $11 to $11.75; butchers' cows, $8.75 to $10; butchers' bulls, $7.50 to $8.25; feeding steers $8.50 to $10.50; sheep, ewes, $12 to $14; lambs, $18 to $18.75, hogs, fed and watered, $19; calves, $15 to $16.75.

# Family Slept In Their Day Clothes In Fireless Home

With all the city's initiative and preparations last Spring to provide a sufficiency of coal for the citizens this winter, there is positive distress and suffering in many homes to-day. And there is no immediately incoming relief. The frozen floods have again hamstrung the railways which were to-day backed up against the wall in a fight to maintain a passenger service.

After last night's deep dip below zero, many persons, mostly women, were apparently forced out of their homes in a desperate hope of obtaining relief—coal, wood, anything that would offer even a little comfort.

At eight o'clock there was a numerous group besieging the Police Station, where they had previously received doles against impeding distress. It was a vain and chilling quest to-day, however.

From eight until ten o'clock this morning the telephone at the Police Station rang incessantly with enquiries and appeals for fuel. Sergt. Kidd stationed himself at the receiver, and answering probably several hundred calls, broke the cold and hopeless news that there was neither coal nor wood available.

**Slept in Their Clothes.**

One of the most pitiful stories of the entire winter was related this morning by a woman, who stated that she and her children had slept in their clothes last night to keep from freezing.

Another woman stated that she had broken up and burned a "dresser" last night when the last scrap of wood had contributed its mite of heat.

"We haven't had coal in a week, and only a little wood is left. We are using it so sparingly that our home is absolutely uncomfortable," was a typical lament.

**Little Children Cold.**

Two cases of exceedingly serious lack of fuel have come to the notice of Miss Peck, president of the Progressive Club. One, a family of eight children, one of whom is a cripple, is absolutely without fuel. The second, a family with one 6 weeks old baby. Here the mother has, to save the child from freezing, broken up every available piece of furniture. Both families reside in the south end of the city.

And others slept snugly, indifferent to every silent appeal but their own comfort.


**FOWLER'S PEBLO GLASSES**

YOU NEED
"PEBLO'S"
IF YOU NEED GLASSES

That is easily explained when it is considered that you can't take too good care of your most precious possession. A poor grade of eyeglass lens would be the same as insurance in a shaky company. Dr. Fowler's Special "Pebblo" Lenses are the highest grade and clearest glass made. They are ground scientifically exact, and you get Dr. Fowler's absolute guarantee with every pair. Be sure you use only the best lenses for your eyesight sake.

CONSULTATION FREE

**A.A. FOWLER** DOCTOR OF OPTICS Phm. B. Toronto University
EYESIGHT SPECIALIST with NUGENT DRUG COMPANY

**RESTORE THE NATURAL SIGHT**


# Hospital Wants Garbage Collected

## pays Forty-five Dollars a Year For a Service That is Not Provided

City Solicitor Gordon will be asked to give a legal interpretation of the agreement between the city and the garbage collector, and also the bylaw covering the collection of garbage throughout the city. At present St. Joseph's Hospital is isolated so far as the collection of garbage is concerned yet the institution pays to the city each year the sum of $5 as a garbage tax. The hospital is located on Concession street but the property is assessed on Rogers street. The bylaw states that the garbage must be placed on the street line where the property is assessed, which means that the garbage from the hospital must be placed on Rogers street. Last year the hospital authorities made a private arrangement with the garbage collector, and the collection was made on Concession street. This year the contractor refuses to go on Concession street, which is outside of the garbage collecting area. Some of the aldermen are in favor of remitting the tax levied on the hospital and allow the institution to make a private arrangement for the removal of the garbage.

**DON'T WORRY** over the bad business of yesterday. Use newspaper advertising and make it good to-morrow.

# BANK CLEARINGS FOR THE WEEK

Clearings for week ending 21st Feb., 1918, $582,934.
Same week last month, $649,623.
Same week last year, $433,857.
Same week two years ago, $547,143.

# FRACTURES HIS HIP

Mr. Leggott, North Monaghan, sustained a severe fracture of his hip on Tuesday, when he fell on the ice in front of his farm. Comstock's ambulance took him to Nicholls Hospital, where he is rapidly improving.

# SUFFRAGE FOR WOMEN

**Canadian Press Despatch:**

**HALIFAX, Feb. 21.—Complete women's suffrage, on the same terms as the men, is promised, in a speech from the throne at the opening of the Legislature here. Relief for Halifax disaster sufferers is also provided for.**

**SPEND YOUR MONEY FOR THE GOODS AS ADVERTISED IN THE EXAMINER**


**MAKE Your Easter Greeting a personal one — an appreciated one. Send your portrait**

374½ George Street — Moule — Phone No. 46

**Coupon Ticket**

This coupon and 10c. will admit any School Boy or Girl to
*"Pretty Papa"*
Matinee at "The Grand" Opera House next Saturday, Feb. 23, and if accompanied by adult, will entitle holder to reserved seat. Admission without coupon, 27c.

**STOP THAT COUGH**
TAKE
**PINOL**
Composed of White Pine Compound with Eucalyptus and Menthol.
PROMPT RELIEF
For Coughs, Colds, Bronchitis, Sore Throat, Asthma and other Diseases of the Respiratory Organs.
25c. & 50c. Bottle
—AT—
**WARNE'S CUT-RATE Drug Store**
Phone 527 351 George St.

**Peterboro Women**

Who need to purchase Medicines, Toilet Articles, Rubber Goods and Special Medicine Helps, will find all they require at this Pharmacy. See our window of—

*Red Clover Compound*

Recommended for Rheumatism and as a Blood Purifier. Other leading Compounds and Medications in Stock.

*We are striving to make this store a real convenience and an institution to this whole community, and if our service pleases you it will be a courtesy to have you mention it to others who may not know us so well.*

**MISS E. M. COUGHLIN**
*Pharmacy—347 George Street : : PHONE 836*

YOUR GROCER SELLS "SHINO," in Big Yellow Tins for 10 cents.

**SHINO STOVE POLISH**

EASY TO SHINE
LASTS A LONG TIME

# Loose Leaf Ledgers

**We Make Loose Leaf**

DAY BOOK SHEETS
DUPLICATE STATEMENTS
INDEXES,
BILLS PAYABLE BOOKS,
BILLS RECEIVABLE BOOKS
TIME SHEETS
TRIAL BALANCE FORMS,
CASH BOOKS
COUNTER CHECK BOOKS
PETTY CASH AND DISBURSEMENT RECORDS
TIME BOOKS, PRIVATE LEDGERS
COMBINED CASH AND JOURNAL RECORDS
ORDER, BILL AND CHARGE SYSTEM
INVENTORY RECORDS
SELF INDEXING STOCK RECORDS
PERPETUAL STOCK RECORDS
ORDER BLANKS
RECAPITULATION BLANKS
EMPLOYEES RECORDS
PURCHASE ORDER SYSTEM
RECORDS OF GOODS RECEIVED
LODGE LEDGER
PHYSICIANS' LEDGER OUTFITS
PAY ROLLS AND ANY AND EVERY LOOSE LEAF SPECIAL ACCOUNTING FORM YOU MAY REQUIRE.

**Loose Leaf Ledger Sheets, an exact duplicate of the sheet you are now using,**

**Paper, Ruling, Printing, and Punching**

**and save YOU money on them if you import them.**

**There is no Loose Leaf Form that you are now using, that we cannot duplicate, we have the Material, Machinery and the Men to give YOU a first class job.**

*No job too difficult for us to do. No order too small and none too large for us. See samples of what we have done and are doing.*

**The Examiner Printing Co.**
**416 George St. 'Phone 1600**

12 PAGES
PAGES 1-4

# The Evening Examiner

Copies Printed during January 148,740
A Daily Average 5,720

VOL. LX. No. 45 PETERBOROUGH, FRIDAY, FEBRUARY 22, 1918 PRICE TWO CENTS

"Cheer Up"

We're Open Again, prepared to make up for Lost Time.
DON'T WAIT
ARRANGE FOR A SITTING NOW
Is the Time—the 'Phone 368

Troy
STUDIO
140½ Hunter Street

## FRIDAY MORNING BULLETINS

**AMSTERDAM, Feb. 22.— Austrian Socialists in a mass meeting demand that direct peace negotiations be opened with the United States.**

**45 WARSHIPS.**

**LONDON, Feb. 22.—Telegram from Petrograd says forty-five German warships were approaching Reval on Wednesday afternoon.**

**SPY CENTRE DISCOVERED.**

**PARIS, Feb. 22.—German spy centre is discovered in the Department of Lore, France.**

**WAS TROTSKY'S VOTE.**

**PETROGRAD, Feb. 22.— Trotsky's vote in the conference decided the acceptance of peace terms.**

**OLIVER DEFEATED.**

**OTTAWA, Feb. 22. — Hon. Frank Oliver was defeated by the soldier vote in West Edmonton.**

**SHIP ON FIRE.**

**AN ATLANTIC PORT, Feb. 22. — Army ship being loaded with shells and other war material was discovered on fire. This is the second fire on steamships here in five days.**

McDERMID & JURY
E. L. PAYNE

## NOTHING DEFINITE IN PREMIER'S REPLY TO THE DEPUTATION

### Delegates Who Waited Upon Cabinet Yesterday Somewhat Disappointed —Government Not Yet in a Position to Announce Railway Policy

OTTAWA, Feb. 21.—The visit of the Ontario Municipal and Hydro delegation yesterday, headed by Sir Adam Beck, did not meet with unqualified success, inasmuch as Sir Robert Borden was non-committal in his reply to the addresses of the speakers.

Mr. J. W. Lyons, of Guelph, said that the unnecessary duplication of railway lines in Western Ontario was the cause of great waste. The deputation, he said, wanted to urge upon the government the desirability of the Drayton-Acworth report in regard to railways, which would undoubtedly be the best solution of the problem now awaiting action.

"It is," he said, "desirable that Ontario should have a well balanced government owned, but not necessarily government operated, system of railways." He described the Canadian Northern as a "white elephant," which can never pay unless it is linked up with the Grand Trunk and the present government system of railways. The consolidation of railways, he said, would provide the Canadian Northern system with the necessary outlet at Niagara and relieve the congestion. Mr. Lyons told the government that the development of the power system of Western Ontario and the electrification of railways would greatly relieve the coal shortage.

**Service Not Adequate.**

Mayor Tuson, of Windsor, said that the railway system in the Windsor district was not adequate, and that the adoption of the proposals made would increase their efficiencies and effect a great saving.

President Silverwood of the London Board of Trade, said that resolutions submitted received the practically unanimous support of the people of London. The Grand Trunk, he said, as at present operated, constituted a burden to the people of the London district.

R. M. MacLachlin, of Stratford, also declared that the Grand Trunk is falling down in giving service to that district. He was satisfied that the people of the city of Stratford were never more unanimous in their support of anything than of the proposals now being made to the Government.

**Hamilton's Views.**

Controller J. W. Tyrell, of Hamilton, said that Hamilton, one of the largest consumers, was vitally interested in the railway situation. The people of Hamilton, he said, had implicit faith in the Hydro Commission, which had done so much for the city already.

Ex-Mayor Burgoyne, of St. Catharines, stated that the proposal to take over the Grand Trunk and electrify it would meet with the unanim support of the two score municipalities in the Niagara district, which adopted Hydro by-laws. The proposal was one, he said, which would have millions of dollars to the people of that district.

Following brief speeches by Mayor Wylie, of St. Catharines, F. W. Ellis, of Toronto, Geo. Wright of Toronto, Alderman Edgar of Peterborough, and Mayor Evanson of Prescott, Sir Adam Beck declared that the only way to handle the railway situation was by consolidation of the lines. The Grand Trunk Pacific in the west was a failure and the Canadian Northern in the east was a failure. Sir Adam said he has heard no objection to an increase being made in freight rates if the proceeds were used in the betterment of the service. The suggestion was made in regard to the C.P.R. that its additional earnings from increased rates might be taxed, as such earnings were not required to pay dividends.

**Premier's Reply.**

Sir Robert Borden, replying, said that outside the question of electrification of the railways, the government had the other matters brought before it under consideration for several months. He took the opportunity of paying a tribute to the railways of Canada as a whole for their service during the war. He said the government would consider the proposals before them and take action consistent with their other war obligations. Sir Robert intimated it would be difficult to take over the railways and operate them under a boddy entirely separate from government control and influence as had been indicated.

"With regard to the taking over of the G.T.R." continued Sir Robert, "I hope you will bear in mind, in order to be just to everyone, that there has been a large amount of British capital invested in this railway without their having had the slightest return, and holders of preferred stock have had to forego dividends up to the present. It must also be remembered that the G.T.R. has received less aid from the government than any other railway in Canada.

Sir Robert Borden said the government was not yet in a position to announce a policy, but the matter was occupying their attention next in importance to the carrying on of the war. Referring to the suggestion that the body controlling the railways should be free from political influence and operated from outside any government department, the Premier said that when there was government ownership there must be some control in the public interest.

There was nothing very definite in the Prime Minister's reply, and the delegates were somewhat disappointed.

CHESLER'S
7 Days Clearing Sale

Mr Chesler is just leaving on a buying trip to New York and before going wants to reduce the stock to the smallest possible amount, and these bargain prices are bound to make a clean sweep of the offerings. There are many more SNAPS not mentioned in the LIST.

STARTS SATURDAY and CONTINUES FOLLOWING WEEK

ALL-OVER APRONS, made of good weight prints in dark shades and all sizes. Regular 75c for ..... 50c

CORSETS—D. & A. and A La Déesse makes, two popular French models, guaranteed rust proof steels, and elastic garters. Several different styles. Regular $1.50 for 75c; $2.00 corsets ..... 98c

UNDERSKIRTS, made of heavy flannelette in Pink, Copen and Cream, with fancy embroidery. Full sizes. Regular $1.25. Special price while they last ..... 75c

LADIES' HOSE, black Cashmerette regular 35c, for ..... 25c

CHILDREN'S HOSE, black, heavy ribbed, guaranteed fast dyes. Sizes, 6 to 10. Regular 35c for ..... 25c

CHILDREN'S HOSE, guaranteed all wool Cashmere. Colors, red, sky and pink. Sizes, 7 to 8½. Regular $1.00 for ..... 49c

EIDERDOWN ROBES—Made with nice shawl collars; belts with tassel and pockets. Regular $4.00 and $4.50, for ..... $2.50

RAIN COATS—About 25 in the lot, both Ladies', Men's and Children's. Some slightly soiled, but as serviceable as ever. Regular prices range from $4.00 to $7.00. Our price to clear them is only ..... $2.00

CORSET COVERS, deep Battenburg lace front and back, fancy tucked. Regular $1.00. Special, for only ..... 49c

FLANNELETTE NIGHTGOWNS—Good, heavy weight; extra roomy sizes. Regular $1.50, for ..... 98c

CLERK'S BLACK APRONS, made of poplin, satin trimmed, large pocket. Just a few to clear at ..... 10c

SPRING GOODS—New Silk Dresses, Coats, Suits and Skirts; handsome styles, direct from New York, at very reasonable prices.

PLUSH COATS—6 only, ladies' Plush Coats, guaranteed best plush, made up in some good styles; some are trimmed with grey plush on collar and cuffs; others are plain; all this season's styles. Reg. $25.00 to $30.00, to clear while they last at $14.50

LADIES' SKIRTS—A collection of our best season's styles. All guaranteed pure wool. Serge skirts in navy and black only. Several styles in the lot. Reg. $4.50 to $6.00. While they last at ..... $3.75

BLOUSES—This lot is a group of our best sellers that were sold at $1.50 to $2.50. Sizes 34 to 36. There are many catchy styles to select from. Sure to suit the most particular and our special price is only ..... 98c

SWEATER COATS—A line of ladies' guaranteed pure wool Sweater Coats; good winter weights; colors, maroon, red, navy blue, Copenhagen, blue and grey; worth regularly $5.00 to $6.50. Special price, while they last ..... $2.98

SILK BLOUSES—Pretty garments in guaranteed wash white Silk, lace trimmed; large collar and cuffs. All sizes. Regular $2.25. Our special price, only ..... $1.29

CREPE DE CHENE WAISTS—An extra high grade of sample waists; exclusive styles; no two alike; never been handled, so are perfectly clean and new; all leading shades. Their regular prices were from $5.00 to $7.50. They go on sale for only ..... $3.50

FURS—Just a few odd pieces left that we will sacrifice at practically your own price. We don't want to carry these over, and it will pay to select what you need at our clearing prices. We advise you to come quick if you want a fine bargain.

B. CHESLER New Lundy Block 289 George Street

The Rexall Store

Fortify Your System Against Coughs, Colds and Wasting Diseases
WITH
Rexall Emulsion of Cod Liver Oil With Hypophosphites

In this preparation you get the very best quality of ingredients and is better value than any other preparation of its kind.

After using a bottle of Rexall Emulsion if you feel you haven't had value for your money:—

Bring back the empty bottle and we will refund your money as cheerfully as we received it.

The price is

$1.00 Per Bottle

McDERMID & JURY'S
The Safe, Satisfactory Druggists
The Rexall Store
COR. GEORGE & CHARLOTTE

"He stays out evenings, now"

Helen's husband didn't stay out just now and then; he stayed out every evening.

His crackling grate fire—his easy chair and seasoned pipe—his pretty wife sewing in the glow of the shaded lamp—these things no longer held George Howard.

The girl-wife had lost her charm for him. With leaden heart, she analyzed herself to find the cause.

And when she found it, was she able to make home evenings once more attractive to him?

Find the answer in the story, "The Woman Who Changed," which starts Monday in The Evening Examiner.

## GRAIN MARKET

The directors of grain exchanges have evidently taken alarm at the rapidity at which grain prices, particularly oats, have soared in the past few days. In an attempt to check the speculative craze somewhat the directors of the Chicago Grain Exchange yesterday decided to limit any further advance in oats to not more than 2 cents in one day. The Chicago market promptly went the limit, at which it automatically stopped. The Winnipeg Board of Directors decided to prohibit trading in puts and calls on oats. This, however, did not prevent that market making the biggest advance made yet in oats in one day. The market closing 3 3-4 cents above Wednesday's close for May oats. Cash oats at Fort William are advanced 3 3-4 cents, and Ontario 3 cents. Rye is quoted 5 cents higher.

Manitoba wheat—No. 1 Northern, $2.23 1-2; No. 2, $2.20 1-2; No. 3, $2.17 1-2; No. 4, $2.10 1-4, including 2 1-2 cent tax, in store Fort William.

Manitoba oats—No. 2 C.W., 97 7-8c.; No. 2, 95 3-8c.; extra No. 1 feed, 93 3-8c., store Fort William; No. 1 feed, 90 1-8c.

American corn—No. 3 kiln dried, $1.95; track, Toronto.

Ontario oats—No. 2 white, 99c. to $1.00, nominal; No. 3 white, 98c. to 99c.

Buckwheat—$1.70 to $1.72.

Ontario wheat—No. 2 winter, $2.22, basis in store, Montreal.

Peas—No. 2, $3.70 to $3.80, according to freights outside.

Barley—Malting, $1.65 to $1.67.

Rye—No. 2, $2.08 to $2.10.

Manitoba flour—War quality, $11.10, Toronto, new bags.

Ontario flour—War quality, $10.60, Toronto-Montreal, $10.60, new bags.

Millfeed—Car lots, delivered Montreal; shorts, $40; bran, $35; feed flour, per bag, $3.40; middlings, white, $45 to $46.

Hay—Baled, track, Toronto, car lots, No. 1, $17 to $18; No. 2, $14 to $16; mixed, $13 to $16; straw, car lots, $8.50 to $9.

## CATTLE MARKET

Union Stock Yards —Receipts for yesterday, 56 cars, with 846 cattle, 37 calves, 1,790 hogs and 73 sheep and lambs.

Trade was not quite as brisk but on the whole the market held about steady at the advances made earlier in the week. Anything choice among the four hundred or so of fresh cattle received yesterday made the prices all right. For about 400 cattle arrived late Wednesday, and consequently a little full, prices were not quite so firm, and the clean-up was a little slow.

Choice calves were firm.

Lambs firm, a bunch of 20, black-faced, selling at $19.

Hogs finished firm at a quarter higher. A few were sold at $19, but the market settled at $19.25, fed and watered.

| Latest quotations: | | |
|---|---|---|
| Heavy steers | $11.00 to | $12.25 |
| Choice butcher | 10.50 | 12.00 |
| do medium | 10.00 | 10.50 |
| do common | 9.00 | 9.25 |
| Heifers, good to choice | 10.50 | 11.00 |
| Butchers cows, choice | 7.75 | 8.50 |
| do medium | 7.00 | 7.50 |
| Butcher bulls, choice | 8.50 | 9.50 |
| do good | 7.60 | 7.75 |
| do medium | 6.00 | 7.00 |
| Canners and cutters | 5.50 | 6.50 |
| Feeders, 900 to 1,000 lbs | 9.50 | 10.00 |
| Stockers, 900 to 1,000 lbs. | 9.00 | 9.50 |
| do med., 600 to 700 lbs. | 8.00 | 8.50 |
| do light, 600 to 650 lbs. | 7.00 | 7.25 |
| Milch cows | 35.00 | 110.00 |
| Calves | 6.50 | 16.00 |
| Lambs | 18.00 | 18.25 |
| Sheep, light | 11.00 | 14.00 |
| Hogs, fed and watered | 19.25 | ..... |
| do off cars | 19.50 | ..... |
| do f.o.b. | 18.25 | ..... |

Sore Eyes Granulated Eyelids, Eyes inflamed by exposure to Sun, Dust and Wind quickly relieved by Murine Eye Remedy. No Smarting, just Eye Comfort. At Druggists or by mail 50c per Bottle. Murine Eye Salve in Tubes 25c. For Book of the Eye free ask Murine Eye Remedy Co., Chicago

## Sunday School Lesson Questions

February 24, 1918.

Jesus Teaching by Parables—The Growth of the Kingdom. Mark 4:21-34.

Golden Text: The earth shall be full of the knowledge of Jehovah as the waters cover the sea. Isa. 11:9.

1. Verse 21. What ought to be done to the man who has marked ability to do good to his fellows and refuses to use it?

2. Verse 22. Why is it impossible or not for a person to habitually do wrong, if ever so secretly, without being estimated by the community at his true worth?

3. How is an eloquent preached estimated by spiritual people if he is not in reality a man who walks and talks with God?

4. Verse 23. Why should you say or not that our moral and spiritual hearing is under our own control? (This is one of the questions which may be answered in writing by the members of the club.)

5. Verse 24. If we read or listen to unwelcome truth, with prejudice, twisting or resisting it, what is the infallible penalty?

6. Verse 25. What is the nature of the law by which the rich get richer, and the poor poorer, whether the wealth is material, mental or spiritual?

7. Verse 26. What does "the kingdom of God" here refer to, and what relation does the seed bear to this kingdom?

8. Verse 27. After a minister or any other Christian, has sown the 'seed,' what should be his state of mind concerning it, as to anxiety or restfulness?

9. Verse 28. The earth produces a great variety of things by self- propagation, without human instrumentality; would you say or not, and why, that Christianity is in any way analogous to this?

10. In preaching the gospel in heathen lands, what are generally the first results, and what are the various stages in the process to the ripe fruit of Christianity?

11. Verse 29. What reason if any is there to believe that when the seed of the gospel is sown once in a human heart or in a country that it never fails to germinate even if years intervene?

12. What are the fruits of Christianity on the earth?

13. When will the final harvest of Christianity be reaped, and what will the harvest be?

14. Verse 30. What would you compare the kingdom of God to, and what are the comparisons which Jesus makes here and elsewhere?

15. Verses 31, 32. Mention some things like mustard seed, "exceedingly small," upon which vast issues depend?

1. What evidence can you give, to illustrate the fact that the small mustard seed becomes a very large bush?

17. In what respect, or in how many respects, is Christianity like the mustard seed?

18. Verses 31, 32. What is that quality in the gospel which makes its seed so virile?

19. Verses 33, 34. What do you consider to be the advantages, and the disadvantages, of preaching in parables?

20. It is stated here that Christ did all his public teaching by parables; in view of that I am astonished that I know no present day preacher, or teacher, who uses Christ's method; how many do you know, and why do so few imitate Jesus?

Lesson for Sunday, March 3, 1918, Jesus Bringing Peace. Mark 4:35;5:20.

**ON ITALIAN FRONT.**

**ROME, Feb. 22.—Austrian newspapers claim the near arrival of American troops on the Italian front.**

**A TOTAL LOSS.**

**AN ATLANTIC PORT, Feb. 22.—The British steamer Euturia, which went ashore, is reported to be a total loss.**

**OFFICIAL LOSS.**

**WASHINGTON, Feb. 22.—Final official loss on troopship Tuscania is 204 known dead. 72 are still missing.**

**PRISONERS TAKEN.**

**BERLIN, Feb. 22.—The Germans in the new Russian drive, captured one General commanding an army of 425 officers and 8,700 men.**

Eat Wisely - Well
Without Waste
Grape-Nuts
being part barley
is a wheat saver.
Needs no sugar.
Not an Atom of Waste

AS CHARLIE SAYS:

"If You can't afford more than one ARABELA a day, you'll get at least ONE Good Cigar a day."

10c

SCALES & ROBERTS, LIMITED
Toronto

## ADVERTISING RATES

Measurement, Agate, 14 lines One Inch

Transient Display .....35c per inch
Transient Reading .....60c per inch
Black Local .....75c per inch
Minimum Contract Rate, for Display 1,000 inch contract, 15c per inch.
Minimum Contract Rate for Readers, 40c per inch.
Legal and other notices, 8c per line for first insertion; 4c per line for subsequent insertions.

CONDENSED ADVERTISEMENTS

Minimum charge 15c of 15 per word for first insertion; ½c per word for subsequent insertions. Add 10c to cover postage on replies, if out of town.

BIRTHS, MARRIAGES,

Daily Examiner .....25c
Daily and Weekly Examiner .....50c

TAG.

Daily Examiner .....50c
Daily and Weekly Examiner .....75c

All advertisements subject to the approval of the Management.

Address:
THE EXAMINER, PETERBOROUGH

PERSONAL.

ADVERTISERS ARE REMINDED THAT IT is contrary to the provisions of the postal law to deliver letters addressed to initials only; an advertiser desiring to conceal his or her identity may economically do so by having replies directed to a box at this office; ten cents added to the cost of advertisement will ensure the forwarding of letters to any out-of-town address.


# Railway Time Tables

GRAND TRUNK RAILWAY.

CORRECTED TO JAN. 2, 1918.

6.10 a.m.—For Port Hope, making connections for all points on the main line east and west, arriving Toronto 11.25 a. m.

7.05 a.m.—For Lakefield.

8.25 a.m.—For Hastings, Campbellford, Stirling, Madoc, Belleville, Deseronto, Napanee, Kingston Brockville, Montreal.

8.03 a.m.—For Lindsay, Orillia, Colling wood, Midland, Penetanguishene, North Bay, Toronto Hamilton, Niagara.

10.05 p.m.—For Millbrook, Lindsay, and Port Hope, making direct connections at Port Hope for Toronto, arriving Toronto 3.35 p.m

12.40 p.m.—For Lakefield.

12.57 p.m.—For Millbrook, Lindsay, Port Hope and all points on the main line, east and west. Direct connections at Port Hope with International Limited for Toronto, Detroit and Chicago.

1.55 p.m.—For Hastings, Campbellford Stirling, Madoc, Belleville, Deseronto, Napanee, Kingston and Brockville.

5.40 p.m.—For Lakefield.

6.40 p.m.—For Lindsay, Orillia, Midland, North Bay, Toronto,

8.30 p.m.—Local for Lindsay.

9.10 p.m.—For Millbrook, Port Hope, Belleville, Kingston, Brockville, Montreal and Boston.

CANADIAN PACIFIC RAILWAY.

CORRECTED JAN. 21, 1918.

GOING EAST—

**8.40 p.m.—Indian River, Norwood, Havelock.

12.10 p.m.—Kingston, Smith's Falls, Montreal, Quebec, St. John, N.B., Boston and New York.

1.41 a.m.—Norwood, Havelock, Tweed, Perth, Smith's Falls, and Ottawa.

**11.55 a.m.—Norwood, Havelock, Tweed, Perth, Smith's Falls, Ottawa, Montreal and Intermediate points, and all points east of Montreal.

GOING WEST—

*4.55 a.m.—Toronto, Owen Sound, Guelph, Goderich, Hamilton, Buffalo, New York, Galt, Woodstock, St. Thomas, London, Chatham, Detroit and Chicago.

5.59 a.m.—Myrtle and North Toronto.

**7.35 a.m.—Toronto, Hamilton, Buffalo, Rochester and New York. Intermediate points between Peterborough and Toronto.

**9.50 a.m.—Lindsay, Orillia, Port McNichol and intermediate points.

*4 p.m.—Toronto, Hamilton Brantford, Buffalo, New York, Guelph, Galt, Woodstock, London, Detroit and Chicago.

**5.45 p.m.—North Toronto and West Toronto and Intremediate points.

*Daily **Daily except Sunday.


CANADIAN PACIFIC

CALIFORNIA

Offers unsurpassed attractions for

THE WINTER TOURIST

Warm Sea Bathing—Golf—Tarpon Fishing, etc.
Homelike, Moderately-Priced Resorts as well as
The More Palatial Hotels.
Choice of Routes.
See that at least one portion of your ticket reads
"VIA CANADIAN PACIFIC ROCKIES."
Particulars from Canadian Pacific Ticket Agents, or W. B. Howard, District Passenger Agent, Toronto.

CHINA PAINTING

Mrs. Langley McCarthy
Teaches Biscuit's New and Beautiful Work in China Painting.

Barbeau's Cartage

All kinds of Moving and Carting by careful and experienced men. A Lorry and a Piano Wagon has been added to our equipment which will enable us to give better service than ever to our Patrons. Satisfaction Guaranteed. We have just added a new furniture van. Largest in the city Household effects moved with care.

A. BARBEAU,
PHONE 1017 85 GLADSTONE AVE

LIVE POULTRY WANTED

Highest Market Prices Paid for all good fat stock delivered here at the Storage as follows: Hens, Chickens, Turkeys Ducks, Geese.

WM. SCOTT & CO., Ltd
Cold Storage - Peterborough


# "THE CLUE IN THE AIR"

A DETECTIVE STORY—Isabel Ostrander

(Continued from yesterday)

"The method I shall adopt will differ widely from that of the first experiment, however. Mr. Quimby will sit in his chair, you see, facing the fireplace, and I shall read to him 20 separate and unconnected words from a previously prepared list asking him to name what relative thought each brings to his own mind.

"That, as far as he is aware, will be the full extent of the test and he will depend upon the prompt reaction of his mind and consequent evasiveness of his countering to bring him safely through the ordeal. But, Mac, every inflection of his voice, minutely graded to be differentiated by the human ear or controlled by his will, shall be recorded; every infinitesimal degree of time between the words I utter and his reply shall be measured."

"How in the name of goodness!" McCarty was profoundly impressed, and his awestruck glance swept the room as if in quest of material evidence of magic.

Terhune smiled in spite of himself.

"The pendulum of the tall clock in the corner is really a metronome but more finely attuned than any measurer of time and rhythm known to the world at large. It will give us the differences in his pauses to the hundredth part of a second, and note them upon a chart concealed in the mechanism of the clock itself.

"In the chimney back of the fireplace I have adjusted a vibratometer, a small apparatus which, as the subject sits facing the hearth, will measure the vibration of his breath. It is perhaps too subtle a point to have come under your observation, but when the brain reacts suddenly from the shock of a new and unexpected thought, one involuntarily exhales and inhales instantaneously, or, as you might phrase it, catches his breath. That is the instinctive storing of oxygen against the physical demand of the brain, and in studying these vibrations we can trace the degree of mental shock sustained."

McCarty listened open mouthed but in his eyes there was an awakened gleam of comprehension which belied the obtuseness attributed to him. The detective had swiftly crossed the room to the brass studded chest, lifted its curiously warped lid and produced a square, compact instrument not unlike the earlier form of tone reproductive machines, with a circular record and wide-spreading horn.

"This," he announced, "is a projectophone. It records the voice, noting every wave-tone of inflection, and will later reproduce it for us, but exaggerating a hundred fold the differentiations of key and pitch. Thus a note of fear too delicate to reach our sensibilities, will become a veritable wail, a slight tremor will be increased to a discordant jangle, and an all but toneless mutter will reveal itself as a roar of wrath. In other words, his slightest tonal manifestations of varying emotions will definitely and irrevocably betray itself."

"It's wonderful, beyond the power of man!" cried McCarty. "'Tis almost sacrilegious, like usurping the workings of Almighty Providence!"

"Science! my dear McCarty!" The lid of the chest descended. "Science at the disposal of the analytical mind!"

"Mr. Terhune, would you mind showing me that list of questions?" There was a new note in McCarty's voice.

"Certainly." The detective drew a slip of paper from his bill case. "Here it is."

McCarty glanced down it and shook his head.

"Please don't think it is fresh of me, sir, but I'd like to suggest some changes in it. I'm not setting myself up to butt in on this experiment, which I couldn't pretend to grasp the details of, but I have got the general idea, and I know that a few different words slipped in will have an effect that will surprise you!"

Terhune frowned.

"My good man, that list is the result of careful study——"

"I know, sir, but if you'll only let me make one of my own to show you, I'm certain you'd be willing to try it instead."

The detective bestowed a penetrating look upon him.

"Mac, have you got anything else up your sleeve? Have you hit on some fact that may have a bearing on the case? I don't mind admitting that you have given me a few pointers before to-night that I have found useful——"

"Then, Mr. Terhune, just give me one chance now!"

McCarty's tone was differentially pleading but there was an undercurrent of authority which the other man noted and recognized. "Well, make your list! I won't promise to use it, remember but I should like to see it."

For twenty minutes McCarty toiled—his agonized facial contortions and stertorous breathing bearing witness to the profound concentration of his effort.

Terhune watched in covert amusement but his expression changed very quickly when the paper, with many blotches and erasures, was placed in his hands.

"McCarty, what does this mean? You have acquired some information which has been withheld from me. This is no time for concealment or evasion! Out with it man! What have you discovered?"

His attitude was a shade too domineering, his voice too arbitrary for ex-foundsman McCarty, who in his own day and precinct had held unquestioned sway.

"Excuse me, sir! It may be that I have learned a thing or two since I saw you last and I'm offering what I know to you, but in my own way. I would not presume to interfere, however, and if don't want these suggestions from me I'll just take them down and leave them with Inspector Druet and they'll be off my mind. It was what I did on Tuesday, you may remember, when you were too busy to be bothered."

Wade Terhune realized his mistake, and writhed inwardly, but he forced a smile.

"Well, well, we won't quarrel. I've acknowledged my indebtedness to you, Mac, and I don't think I will go far wrong if I adopt this list of yours in place of my own, but I hope that after we are through with Stephen Quimby to-night you will tell me what this all means."

"When you're through with Quimby," McCarty nodded slowly, "you'll know!"

"Would you like to be on hand?" the detective asked.

"Those draperies there, to the right of the fireplace contain an alcove from the main hall. You can reach the front door from there without being seen by any one in this room, and Mr. Quimby's chair will be facing you."

A swift light broke over McCarty's face.

"I'd like it more than anything in the world!" he cried fervently. "I'll run along now, sir, and come back after he gets here. If you will tell your man to leave the entrance door on the latch, I'll not disturb you by ringing. And Mr. Terhune, if you'll be careful to use those words in just the order I've written them down, you'll not regret it!"

Left to himself the detective paced broodily back and forth before the cold hearth. The case was virtually complete in his estimation, and yet several of the test words which McCarty had given him appeared totally irrelevant to the point at issue. Moreover taken in the sequence he had arranged, they contained definite suggestions of a nature which Terhune could in no way reconcile to his preconceived hypothesis, and he realized somewhat uneasily that the confusion of the blunt unscientific ex-roundsman had proved miraculously reliable in the past.

His cogitations were interrupted by the arrival of his anticipated guest. Stephen Quimby, a distinctive figure, in his correct mourning garb, was more pale even than on their last meeting and a harassed expression had shaken the dominance of his glance, but his voice was even as he courteously responded to the detective's greeting and accepted the chair indicated.

Terhune was explaining the obvious system and method of the word test, when his expectant ear caught the soft closing of the front door and the sound of footsteps down the hall toward the curtained alcove. His humble confrere was on hand, and he proceeded at once to the issue.

"You understand now, I think, Mr. Quimby. I speak one word and you a single one in reply, indicating the relative idea my suggestion has evolved in your mind. We will begin, if you are ready. The first word is Money."

"Wealth," responded Quimby without hesitation.

"Inheritance."

"Will." A double stroke of the pendulum had intervened between question and answer.

"Investments."

"Business." The countering word came promptly.

"Failure."

"Loss."

"Atlanta."

There was a pause of three seconds before Quimby's reply, in a carefully controlled voice: "City."

"Cashier."

"Bank." The tone had lowered to a mere whisper.

"Consumption."

"Disease." The whisper was shaken.

"Brazil."

Another pause, and then, in quick evasion: "Copper."

"Death."

"Grave." There were beads of perspiration on Quimby's forehead.

"Twenty-one."

The man on the rack floundered desperately, and finally muttered—"Number."

"Lover."

"Romance."

"Lie!"

Five measured strokes ticked out before Quimby found utterance.

"Soap." He had deliberately chosen to put a far-fetched definition on the obvious word.

"Control."

"Power." He breathed more easily.

"Chauffeur."

"Motor car."

(To be Continued)

Few People Know This

Large doses of pills for the liver are not as efficient as small doses.

The big dose purges its way through the system fast, but does not cleanse thoroughly.

The small dose (if *right*) acts gently on the liver, and gives it just the slight help it needs to do its own work, and do it well.

Take one pill regularly, until you *know* you are all right.

CARTER'S LITTLE LIVER PILLS

Genuine bears Signature
Brentwood

Sickly faces often show the absence of Iron in the blood.

Carter's Iron Pills will help this condition.

CANADIAN PACIFIC

Reductions and Alterations in Passenger Train Service

Sunday, Feb. 24, '18

Particulars from any CanadianPacific Ticket Agent, or
W. B. HOWARD,
District Passenger Agent, Toronto

These tiny CAPSULES are superior to Balsam of Copaiba, Cubebs or Injections, and RELIEVES in 24 HOURS the same diseases without inconvenience. 6
Sold by all druggists

RIGHT TIME

For Merchants to Increase Their Fire Insurance To-day

FALL buying means heavier stocks, more capital invested and greater risks

Don't put this matter of increasing your insurance off till trade begins, you'll feel too busy then—see about it at once

Davis-Thompson Company
LIMITED
Insurance and General Agency
PETERBOROUGH, ONTARIO

# Save food

IF you cut down your food by one-fifth, how can you still obtain the same amount of *nourishment* as before? The problem looks impossible, but it is not so in fact, for if you get more nourishment from the food you *do* eat you will solve it.

Take a concrete instance. If there are 5 units of nourishment in bread when you *buy* it, you expect to get 5 units when you *eat* it. As a matter of fact you do not get that at all because a good deal of the nourishment is not absorbed by the body. To take a rough and ready simile, if you put coal on a fire in the evening and leave the fire overnight, you will find that a good deal of the coal is unburnt in the morning when the fire is out. This is much what happens to food in the body, and the "unburnt" food is wasted.

There is a simple way to reduce this loss, a way tested and approved by the highest scientific authorities. It is to take Bovril.

It has long been an accepted fact, proved by independent scientific investigation, that Bovril has a body-building power equal to from 10 to 20 times the amount taken. This is now confirmed in a very striking way in the following report from the "Medical Times":—

**"The addition of a small teaspoonful of Bovril to the diet as a pentogenic before meals leads to more thorough digestion and assimilation and thus saves food.**

**"The diet may be then cut down from ⅓ to ¼ and the body still be adequately nourished."**

Extract from the review by the "Medical Times" of the investigations on Food Economy conducted by Dr. J. Campbell, while Food Expert to the Metropolitan Campaign for Food Economy.

Help to save the Nation's food and still keep yourself well fed by taking a cup of Bovril as soup before meals, or by using a little Bovril in your cooking.


**Living Water Tank.**

Perhaps the most notable specimen of self-watering plants is the so-called "water barrel" which, of about the size and shape of an ordinary beer keg, is in fact nothing more or less than a living water tank. Its whole interior is composed of storage cells so admirably arranged that the pulp which they form contains something like 98 per cent pure water.

**Wasted Power.**

The United States contains, according to latest estimates, something more than 55,000 latent horsepower in its streams—power that is running unused to the sea—while millions upon millions of tons of coal are being consumed for the manufacture of power.

**Greatest Wireless Station.**

The world's greatest wireless station has been built in Italy, powerful enough to communicate with North and South America when similar stations are erected on this side of the Atlantic.

**Shaving Cup Protector.**

To insure the owner of a private shaving cup kept in a barber shop that he is its only user there has been invented a paper cap to cover it which cannot be removed without breaking a seal.

**Tallow and Ink.**

If ink is split on the tablecloth immediately melt a candle, taking some of the tallow, spread it over the ink patch and leave it to dry. Afterward wash the tablecloth and all traces of ink will disappear.


Don't Diet Yourself TO CURE DYSPEPSIA IT ISN'T NECESSARY

The sufferer from dyspepsia and indigestion who has to pick and choose his food, is the most miserable of all mankind.

Even the little he does eat causes such torture, and is digested so imperfectly that it does him little good.

What dyspeptics need is not dieting, or artificial digestants, but something that will put their stomach right so it will manufacture its own digestive ferments.

For forty years now Burdock Blood Bitters has been making weak stomachs strong, and curing severe cases of dyspepsia and indigestion that other remedies were powerless to reach.

It restores the stomach to a normal healthy condition so that the food no longer causes distress, but is thoroughly digested and assimilated, and goes on its way making rich, red blood.

Mrs. Henry Shaw, Campbellton, N.B., writes: "I was for five years troubled with a weak stomach, and could not eat any food that would agree with me. I tried different medicines, but could not get cured. A friend advised me to take Burdock Blood Bitters. I took four bottles, and now I am in perfect health."

The T. Milburn Co., Limited, Toronto, Ont.

B.B.B. is manufactured only by The T. Milburn Co., Limited, Toronto, Ont.

The Cressman Company, Ltd. are Agents for Victor Records

Any of the Selections Below are obtainable from the above firm.

His Master's Voice Records

"Look for the trade mark dog on it"

No false steps to mar the pleasure of the dance when the music is furnished by "His Master's Voice" Records

90 cents for 10-inch, double-sided

Hitchy Koo—Medley One-Step, Smith's Orchestra
Ziegfeld Follies—Medley One-Step, Smith's Orchestra — 18334

$1.50 for 12-inch, double-sided

Fascination Waltz, Smith's Orchestra
For Me and My Gal—Medley Fox Trot, Smith's Orchestra — 35640

Two Bewitching Red Seal Records

Scherzo-Tarantelle (Op. 17) Jascha Heifetz 74562
The Rainbow of Love John McCormack 64732

Hear them at any "His Master's Voice" dealer

Write for free copy of our 584-page Musical Encyclopedia listing over 9000 Victor Records.

Berliner Gram-o-phone Co.
MONTREAL LIMITED
Lenoir Street 1833 264

HEINTZMAN CO.,
Royal Bank Building
Cor. Hunter & George

CRESSMAN CO., Ltd.,
385-391
George Street

Don't forget

There are no others! You cannot purchase Victrolas Victor Records and all other "His Master's Voice" products at any but our authorized dealers

Remember—There are no others!

Come to HEINTZMAN HALL for VICTOR RECORDS AND VICTROLAS
Royal Bank Building, Corner George & Hunter Sts.
B. H. BRITTON, Manager

FOR SALE

LOTS

On The Late Senator Cox Homestead

Beautifully Situated

Apply—437 GEORGE ST.

Many a Business has Dried Up in the place of its Birth; Because its Proprietor Lacked Courage to Talk About It.

**OSTEOPATHY.**

DR. ASA G. WALMSLEY—Osteopathic Physician. Office in Sun Life Building Corner of Hunter and Water streets Entrance, 124 Hunter street. 'Phone Office, 640; Residence, 509. Office hours 9 to 12 a.m., 2 to 6 p.m. Evenings by appointment.

**MASSAGE.**

MAY GRIERSON, MASSEUSE—Treatment of Muscular and Nervous disorders—96 Douro Street, Ashburnham. 'Phone 1976

**MEDICAL.**

DR. BUCHANAN, F.R.C.S., Edin., M.R.C.S. Eng., L.R.C.P., London—Eye, Ear, Nose and Throat Specialist. Hours: 9-11 a.m. 2-4 p.m. 7-8 p.m. 'Phone 619. Office, corner of Water and Murray streets.

DR. E. E. HARVEY, Silver Medalist University of Toronto Special Attention to diseases of women and children. Office hours: 1.30 to 6 p.m., 7-8 p.m. 'Phone 222. Office 212 Brock street.

DR C. F. W. ROSS, Ex-House Surgeon Grace Hospital, Toronto. Residence: Keene, Ont. 6 mo-66

**BARRISTERS AND SOLICITORS**

GORDON, WIDDIFIELD & O'BRIEN, Barristers, Solicitors, Notaries, Solicitors for the city of Peterborough.

J. EDMUND L. GOODWILL — Barrister, Solicitor, Notary Public, etc. Office 37 Water street. 'Phone 79. Successor to Roger, Bennet & Goodwill. Money to Loan at current rates upon easy terms

G. W. HATTON, County Crown Attorney, Barrister, Solicitor. Trust funds to Loan at lowest current rates of interest on easy terms of repayment.

PECK, KERR & McELDERRY—Barristers, Solicitors, and Notaries. Office, 41½ Water street, Peterborough. Money to Loan at lowest current rates of interest on easy terms of payment.
E. A. Peck, F. D. Kerr, V. J. McElderry

O'CONNELL & CORKERY—Barristers, Solicitors and Notaries. Money to loan at lowest rates of interest. Daniel O'Connell, John B. Corkery, Hunter St., two doors west of the Post Office.

DUMBLE & JOHNSON—Barristers, Solicitors, etc. Office over Toronto Savings and Loan Company, 437 George street. D. W. Dumble, K. C. W. F. Johnston

A. E. DIXON—Barrister, Solicitor, etc. Offices: Corner Hunter and George Sts Entrance, next Madill's Drug Store.

S. G. GUISE-BAGLEY, M.I.M.E.—Barrister, Solicitor, Notary Public, (Successor to Buddy & Burnham), 440 Water street Peterborough Money to Loan. Specialty in Patents. 'Phone 64.

HALL & HALL—Barristers, Solicitors and Notaries Public, Hunter Street, Peterborough. Next to St. John's Church Money to loan at lowest rates of interest to
B. H. D. Hall. Basil D. Hall

MOORE & WEARING—Barister and Solicitors, 468 Water street (opposite Post Office). Money to Loan at lowest rates. W. H. Moore, K. C., Joseph Wearing M.A.

R. E. HALL—Barrister, Solicitor, etc. Peterborough, Ont. Office, corner Hunter and Water streets, over Canadian Bank of Commerce. Successors to Hall Medd & Davidson. Trust funds to loan on easy terms of payment.

**MONEY TO LOAN.**

GORDON, WIDDIFIELD & O'BRIEN, Barristers, Solicitors, Notaries, Solicitors for the City of Peterborough.

**ARCHITECTS.**

W. BLACKWELL—Architect and Civil Engineer. Plans and estimates made for churches, public buildings and dwelling houses. Buildings heating and plumbing a specialty. Office, 372 Water Street Peterborough.

**TELEPHONE 790**
WHEN YOU WANT YOUR
**Piano or Organ Tuned**
ALL WORK GUARANTEED
W. H. Cunningham, 563 Weller St

**EDWIN ELCOME**
— TAXIDERMIST —
Heads, Animals, Birds, Fish, Etc., mounted artistically and permanently
HEADS OF DEER, MOOSE, AND CARIBOU OUR SPECIALTY
Heads, Animals, Birds, Fish, Artificial Eyes, Taxidermist Supplies, Bird and Flower Guide Books for sale
**692 HARVEY STREET**
PETERBOROUGH, ONTARIO

**LUMBER**
BUILDERS' MATERIALS of all kinds. Shingles, Scantlings, Joist and Bill Stuff, Mouldings, Casings, Base and all kinds of Finish. Boxes and Box Shooks. Slabs and Mill Wood.
**Alf. McDonald Estate**
POINT ST. CHARLES MILL

**Toronto Savings & Loan Company**
437 George St., Peterborough
Paid Up Capital .....$1,000,000.00
Reserve Fund .....1,000,000.00

**Savings Department** Deposits received of one Dollar and upwards. Interest (paid quarterly) accrues from date of deposit to date of withdrawal.

Every facility and convenience is afforded to Depositors.

**Investment Department** Debentures issued for sums of $100 and upwards for periods of 1 to 5 years, upon which special rates of interest are paid depending upon the term of investment.

Executors and Trustees are authorized by law to invest in the Debentures of this Institution.

Money to loan at lowest current rates of interest.

W. G. MORROW
Managing Director


# OUR DAILY SHORT STORY

## A Young Fellow

By H. H. Duncan

(Copyright, 1917, by the McClure Newspaper Syndicate.)

A young fellow started out in real estate, and real estate, when one is young and just beginning, is almost as barren of business as the first year's practice of a lawyer. But the young man had an office, with his name in gold leaf on the glass in the door.

As he sat in his swivel chair before the empty roll top desk and eyed the sign, he became dissatisfied. The letters seemed to mock, to tantalize, to tease him. He determined to lock up the office and go see Florence. Just as he was about to put his idea into execution, a visitor crossed his threshold. It was Mr. Thomas Henry, father of Florence, and one of his father's most intimate friends.

"Mr. Henry, I am glad to see you," stated the young man cordially, as he rose to greet the older man. "It was good of you to look in on me."

"I was just passing," said the elder man, "and I thought I would drop in for a moment's rest. How's business, Frank?"

"Neither good nor bad," replied the young man cheerfully. "There isn't any."

"Ugh! That's rather fierce."

"Oh, don't take it seriously, Mr. Henry," remonstrated the young man, shunning pity. "It'll pick up some day. I'm not a bit discouraged."

"That's the way, Frank," approved Mr. Henry. "I'm glad to hear that you're proving—or rather promising to prove—worthy of your friends. One of them said to me today, 'He'll make good. I'll guarantee that he will.' That's what one person thought about your future in real estate."

"Who said that?" asked Frank eagerly. "I didn't know any business man here in town held that opinion. They all said the field was overcrowded and that I was a fool for launching out in it. Who was he?"

It was rather awkward for Mr. Henry. He hesitated. "It wasn't exactly a business man, it was Florence." He looked keenly at the young man as he mentioned his daughter's name and smiled. The young man was not at all disconcerted. On the contrary, he seemed as much elated as if Thomas A. Edison had been his indorser. Of course, poor reader, you can't understand this, as you don't happen to know Florence.

"She's a mighty dear girl," the young man declared. "Do you know, Mr. Henry, she's all right, even if she is your daughter."

Mr. Henry looked at the young man for a cue, and found him grinning. "Frank," declared Mr. Henry, his brow wrinkling, "I'm up against it. I wish you could help me out on a little deal—a big deal, rather. But it's hopeless. The most experienced men in the business have fallen down on it."

"What's the deal, Mr. Henry?" asked the young man. "Give me a chance."

"You couldn't do anything," replied Mr. Henry rather sharply, "unless it would be to drug the old man. It's that Jackson block business, Frank. You know Mr. Jackson, a client of mine, has been wanting that half block for an office building site. He's bought every foot of land from Walnut street clear through to the alley, a solid half block, all except that little lot on which old man Boyd has his shack of an office. That little one-story shed is all that stands in the way of a new building. For my client, I've offered him four times as much as the ground is worth or will ever be worth, but still he holds out. He's jealous of Jackson, that's all. I can't get him to give in. I've tried every way through all kinds of people."

Mr. Henry stopped and scowled. He glanced around the room, scowled at the empty wastepaper basket, at the book shelves, at the filing-cabinet, and even cut the window where a tow-

To this Mr. Henry was willing.

"All right," answered the young man, "it's your lot."

"I don't know."

"I do," declared Frank. "I'll start the ball rolling right away. Kindly remember me to Florence, will you, Mr. Henry? Tell her I'll call just as soon as I bring about this deal. I'll have something important to tell her. Spring the lock as you go out, will you?" Frank bolted into his coat, grabbed his hat and, leaving Mr. Henry glued to one of the installment-plan chairs, darted down the street.

"Hello, Sam," called the young man, after he had traveled several blocks. "I was looking for you." A large negro, carrying a basket of ashes toward an old horse and wagon, wiped his hand on an overall leg and greeted the young man.

"I'se powerful glad to see you."

"How's Mrs. Smith and the babies?" inquired Frank.

"Fine, sir, fine. You jes ought to see my little boy, Mr. Frank."

"And how's the band?" asked the young man.

"Say, Mr. Frank!" shouted the negro, kicking over the basket of ashes in his excitement, "you jes ought to hear that band now. I've been practicin' em regular ebery night, and they'se gettin' on fine. You ought to hear 'em play the 'Swanee Riber.' Mr. Henry, it would make tears melt in your mouth. Oh course, I has my troubles, y' understan', Mr. Frank," the negro continued. "Ebery bandmaster has his troubles, Mr. Frank. Now take that nigger trombone player. He's all right on volume, Mr. Frank. He's fine on volume. You could hear him four miles, I reckon. But the feller won't play in tune. When we're playing flats he's playing sharps, an' he's always a couple of notes ahead of the rest. An' the cornet, an' some of the others, ain't what they should be, but I'se practicin' 'em. We'll get together all right after a while."

The negro smiled hopefully.

"Sure you will," agreed Frank. "Where do you practice, Sam?" he asked.

"We've been playin' in a barn back ob my house. It's a tolerable enough place when it don't rain. I'm looking for a better place, but don't seem to find none. We can't afford to pay much rent."

"Sam," stated the young man, "I'm interested in music, and I'm interested in your band. How would you like American hall for your practices?"

For an answer, Sam grinned like a man on a holiday.

"I can't promise it to you any longer than a week."

"Das all right, Mr. Frank," responded Sam. "A week's better 'n nothin'."

"Want to start to-night, Sam?" asked the young man.

"Yep, seben o'clock. Play straight through till leben."

"Fine," declared Frank. "I'll explain a little, Sam. The reason I'm renting this hall for you is because I want to treat the neighborhood to some good music. See?"

"Yes, sir," answered Sam. But really, you know, he didn't.

"If things work out the way I expect them to," promised Frank, "I'm going to buy your band new uniforms."

"Good heabens, Mr. Frank! Real ones, blue with gold braid? An' a drum-major hat for me to march in?"

"Surest thing you know," answered Frank, grinning. "Only be sure to have the band play loud. You know I want all the neighborhood to be sure to hear the music." This Sam guaranteed. "And see here," added the young man: "If you don't care, I'd like to be known as the manager of your band. May I?"

"Oh course," magnanimously. "It'll be a big thing for the band; Mr. Frank Lucas, manager."

"And remember this, if anybody comes up and wants to cut out the music—some people like music, others don't—or threatens to kill the trombone specialist, you tell 'em I'm manager of the band, and send 'em to me, will you? Tell 'em I'm running the circus, will you?"

"I shore will," promised Sam. "I don't want no scraps wid nobody, I don't. An' t'ank you, sir. The band'll give 'em good concerts all week—nice loud ones. So long, Mr. Frank."

Well, it all came out as we expected. A week's music from Sam's band rehearsing "Swanee River" each night from seven until eleven o'clock in the hall directly opposite his residence, was all the music Mr. Boyd could stand. He remonstrated with Sam in vain—he was sent to Mr. Frank Lucas. The police told Boyd, when he complained, that they had no right to interfere so long as the band was orderly. At last Mr. Boyd went to Frank. Frank explained to Mr. Boyd that he had been thinking of moving his band to another part of the town, but that he was interested in buying a certain strip in the Jackson block site. Boyd saw the plot, but trombone-crazy, he forgot his jealousy and sold the property for its true value, $5,000.

In return for the deed, Frank received from Thomas Henry $15,000, as per agreement. Frank's ledger read: "Received fee, $1,000. Profit, $10,000." The band removed to its old quarters, but marched the following Sunday in new uniforms. Then the cash account in Frank's ledger was credited with $500, charged to personal account. With the $500 Frank purchased a solitaire for Florence.


**The Salt in Demand To-day**

**Windsor Table Salt**
Made in Canada
THE CANADIAN SALT CO. LIMITED 220



**Loose Leaf Ledgers**

We Make Loose Leaf
DAY BOOK SHEETS
DUPLICATE STATEMENTS INDEXES,
BILLS PAYABLE BOOKS,
BILLS RECEIVABLE BOOKS
TIME SHEETS
TRIAL BALANCE FORMS, CASH BOOKS
COUNTER CHECK BOOKS
PETTY CASH AND DISBURSEMENT RECORDS
TIME BOOKS, PRIVATE LEDGERS
COMBINED CASH AND JOURNAL RECORDS
ORDER, BILL AND CHARGE SYSTEM
INVENTORY RECORDS
SELF INDEXING STOCK RECORDS
PERPETUAL STOCK RECORDS
ORDER BLANKS
RECAPITULATION BLANKS
EMPLOYEES RECORDS
PURCHASE ORDER SYSTEM
RECORDS OF GOODS RECEIVED
LODGE LEDGER
PHYSICIANS' LEDGER OUTFITS
PAY ROLLS AND ANY AND EVERY LOOSE LEAF SPECIAL ACCOUNTING FORM YOU MAY REQUIRE.

Loose Leaf Ledger Sheets, an exact duplicate of the sheet you are now using,
**Paper, Ruling, Printing, and Punching**
and save YOU money on them if you import them.

There is no Loose Leaf Form that you are now using, that we cannot duplicate, we have the
**Material, Machinery and the Men**
to give YOU a first class job.

*No job too difficult for us to do. No order too small and none too large for us. See samples of what we have done and are doing.*

**The Examiner Printing Co.**
416 George St. Phone 1600


## OUR BOYS IN EUROPE AND HOME PROTECTION

The men on the firing line represent the pick of our country's youth. Many were rejected because of physical deficiency. Many times the kidneys were to blame.

If we wish to prevent old age coming on too soon, or if we want to increase our chances for a long life, Dr. Pierce of the Surgical Institute, Buffalo, N. Y., says that you should drink plenty of water daily between meals. Then procure at a drug store, Anuric (double strength). This "An-u-ric" drives the uric acid out and cures backache and rheumatism.

If we wish to keep our kidneys in the best condition a diet of milk and vegetables, with only little meat once a day, is the most suitable. Drink plenty of pure water, take Anuric three times a day for a month.

Send Dr. Pierce 10c for trial pkg. Anuric—many times more potent than lithia, eliminates uric acid as hot water melts sugar. A short trial will convince you.

Preston, Ont.—"I am pleased to express my experience with Anuric. I have been troubled with rheumatism in right limb and hand for several years, and lately in left shoulder. The only way I could lie was on my back. I had great difficulty to sit down and more to get up. Lately I had a very severe pain in my back. I have taken Dr. Pierce's Golden Medical Discovery several times with the most satisfactory results, so I concluded to give his Anuric Tablets a trial. The pain in limb and shoulder has stopped entirely and in right hand it is very slight and getting less all the time. I can now sit or lie in any position I wish without discomfort or pain. I recommended the Anuric Tablets to two parties and they both claim decided improvement. I certainly will recommend them to any one troubled with the kidneys; there is nothing nearly so good; I tried them all."—George Boos, cor. Duke and Waterloo.


## Colds Settle On The Kidneys

**Hence the Backaches, Rheumatic Pains, and Lumbago — Relief Comes When the Action of the Kidneys is Aroused.**

Kiltarlity, N.S., Jan. 11.—It is not only the lungs that suffer during the cold, damp seasons. The kidneys are almost equally susceptible to sudden changes of temperature, and many a serious case of kidney disease has its beginning with a cold, which settles on the kidneys.

Persons working out of doors are most likely to be victims of such trouble and suffer from backaches, lumbago, rheumatism, and crippled, aching limbs, but anyone is liable to sit in a draught or expose his back to a current of cold air.

Cold settling on the kidneys causes congestion, a clogging of these filtering organs and consequent derangement of the whole digestive and excretory systems. The liver fails to work, the bowels become totally cured. I therefore heartily recommend these Pills to all who suffer from rheumatism, and anyone who doubts this testimonial may write me as proof to the contrary."

(Rev. James A. Collins, P.P., says: "This is to certify that I am personally acquainted with Mr. Neil A. Cameron, and believe his statement is true and to my personal knowledge correct.")

Dr. Chase's Kidney-Liver Pills, one pill a dose, 25c a box, 5 for $1.00, at all dealers, or Edmanson, Bates & Co., Limited, Toronto. Do not be talked into accepting a substitute. Imitations only disappoint, constipated, and the stomach gets upset.

Because of their direct and combined action on these organs, Dr. Chase's Kidney-Liver Pills are of most prompt and most lasting benefit for such derangements. They are positive in their effects and are backed by the experience and integrity of Dr. A. W. Chase, the famous Receipt Book author.

Mr. Neil A. Cameron, Kiltarlity, N.S., writes: "I am glad to recommend Dr. Chase's Kidney-Liver Pills to anyone who is suffering from rheumatism. For about twenty-five years I was bothered more or less with this affliction. I was treated by doctors all over Nova Scotia, and when on business in New York, had an opportunity to consult one of the greatest specialists there; but I never gained more than temporary relief. In an effort to get rid of the accumulating development of the disease, I tried Dr. Chase's Kidney-Liver Pills, and when I had taken eight boxes, I was, to my astonishment,


old girl, who was passing, a very good girl, probably, who no doubt helps wipe the dishes at home, and takes care of her little brother, was badly frightened because she thought Mr. Henry was scowling at her.

"Boyd lives just the other side of the half block, doesn't he?" asked the young man.

"Yes, he does," growled Mr. Henry. "What has that to do with it?"

"Everything, if it's worked right," declared Frank. "Do you want me to buy that twenty feet for you?"

"You get a check for a thousand dollars if you do," promised his friend, "and we'll allow you fifteen for the lot."

"Will you give me a week, Mr. Henry?" The young man was excited.

"I will," replied Mr. Henry, looking at him in bewilderment.

"And take the deal out of the hands of the agents?"


## Fond of Good Coffee?

of course!

But why not make it BETTER Coffee? Coffee at its BEST, in fact—

**SEAL BRAND COFFEE**

Send for our booklet "Perfect Coffee—Perfectly Made", it solves the problem. 192

CHASE & SANBORN MONTREAL

**His Point of View.**

This week's story from the front: One of Gen. Allenby's advance patrols had ridden up a ridge in Palestine, and there, outspread before their eyes like a panorama, was the Holy City—Jerusalem.

It was some miles distant, but in the clear air the flat-roofed houses were plainly visible, broken here and there by domes and minarets.

Ejaculations expressive of surprised admiration broke from the lips of all the troopers—all but one man, who remained silent, his face, however, plainly expressing contemptuous disapproval.

"What do you think of it?" asked his officer, curious to learn the reason for his dissatisfaction.

"Awfu' scarce of chimbleys, sir," was the reply. "Awfu' scarce of chimbleys!"

"Chimneys! But, man, they don't need chimneys in Jerusalem. They burn charcoal."

"Oh, they do, do they? Then I wouldn't like to live there."

"Why not?"

"Well, sir, in civil life, you see, I am a chimney-sweep."


**TIRED AND DISCOURAGED**

Mrs. Warren Randles, Rothesay, Kings County, N.B., "I have three small children and had to stay in the house all winter. So when spring came I was all run down doing all my work and looking after the children. I felt all tired out, and looked on the gloomy side all the time. I decided to try Dr. Chase's Nerve Food, and the results were most satisfactory. I feel fine now, and am recommending the Nerve Food to others."


**Lord Mayor's Banquet.**

What a lord mayor's banquet was like up to the seventeenth century may be guessed from Dekker's description of one in "The Shoemaker's Holiday," where the chief guest was Henry V. After being told that a hundred tables were filled and to be refilled with beef, pork, mutton, minced pies and marchpane, one reads that "venison pasties walk up and down piping hot, like sergeants; beef and brewess comes marching in dry-vats; fritters and pancakes comes trowling in the wheelbarrows; hens and sausages hopping in porters' baskets, collops and eggs in scuttles, and tarts and custards comes quavering in in malt-shovels."

**Gained Fame While Dying.**

Antoine Watteau, one of France's foremost artists, painted his celebrated decorative panels while dying of the white man's scourge. He sprang from humble and poverty-stricken surroundings, and was forced to work on the brink of starvation for the greater part of his thirty-seven years. Just as his fame rose to national proportions his tubercular condition became worse and he worked desperately during his last few years to complete as much work as possible before he died.

**New Box Carrier.**

A new book carrier made of flexible material has pockets in its inner sides into which the covers of a book may be inserted and extension handles.

**Sharpening Shears.**

When scissors get blunt, sharpen them by opening and moving backward and forward on a piece of glass.

**Respectability.**

The more things a man is ashamed of, says George Bernard Shaw, the more respectable he is.

**Loss of Arabian Literature.**

Arabian literature, had it not suffered mutilation, would have remained a treasure house for the scholars of all lands. The disastrous fire at the Escurial, in 1671, probably inspired by bigotry, by which 8,000 volumes, mostly Arabian chronicles, were destroyed, was probably a greater loss than the burning of the Alexandrian library, caused by the Mohammedans.

**Psychology.**

Psychology is now recognized as a science, and is said to have originated with Pythagoras. Aristotle greatly improved it and stated its most important principle, that of the association of ideas. It deals with the phenomena, states and modifications of the human mind.

**World's Largest Bridge.**

The longest wagon bridge in the world 10,392 feet in length, crosses an arm of Lake Fond d'Oreille at Standpoint, Idaho. It required 1,864,100 feet of lumber, which included 2,748 cedar, fir and tamarack piling, the combined weight of which was approximately 7,478,000 pounds.

**Feast Ends the Case.**

Labor disputes are often settled in China by a chamber of commerce, and after the award has been made all the parties concerned take part in a feast which is paid for by the side which has won the decision.

**Spike-Covered Mountain.**

There is a huge mountain near Pachuca, Mexico, which has the appearance of being covered with spikes. They are natural formations of rock, the origin of which is somewhat involved in mystery.


## Palpitation of the Heart and Nerve Troubles

**WERE CURED BY**

**Milburn's Heart and Nerve Pills**

When the heart begins to beat irregularly or intermittently, palpitate and throb, skip beats, beat fast for a time, then so slow as to seem almost to stop, it causes great anxiety and alarm and the least excitement or exertion seems to affect it.

Many people are kept in a state of morbid fear of death, become weak, worn and miserable through this unnatural action of the heart.

To all sufferers from heart troubles we would advise the use of Milburn's Heart and Nerve Pills, which by their action in strengthening the heart and regulating the beat remove all the distressing conditions, and impart vigor and vitality to the system.

Mrs. Thomas Davidson, Mount Brydges, Ont., writes: "I have been a great sufferer in the past with nerve troubles and palpitation of the heart. I tried several remedies, but without any good results. My son came in one day and advised me to take Milburn's Heart and Nerve Pills. After using one and a half boxes, I am fully recovered, and am in a perfect state of health, thanks to your valuable medicine."

Price 50c a box at all dealers, or mailed direct on receipt of price by The T. Milburn Co., Limited, Toronto, Ont.


**Fight It Out Now.**

You cannot run away from a weakness; you must sometime fight it out or perish, and if that be so, why not now and where you stand?—R. L. Stevenson.

**Serviceable Infant.**

"Mama," cried Sue, "Bess and I are playing house and want babe for a baby, but the boys have got him for a bulldog."


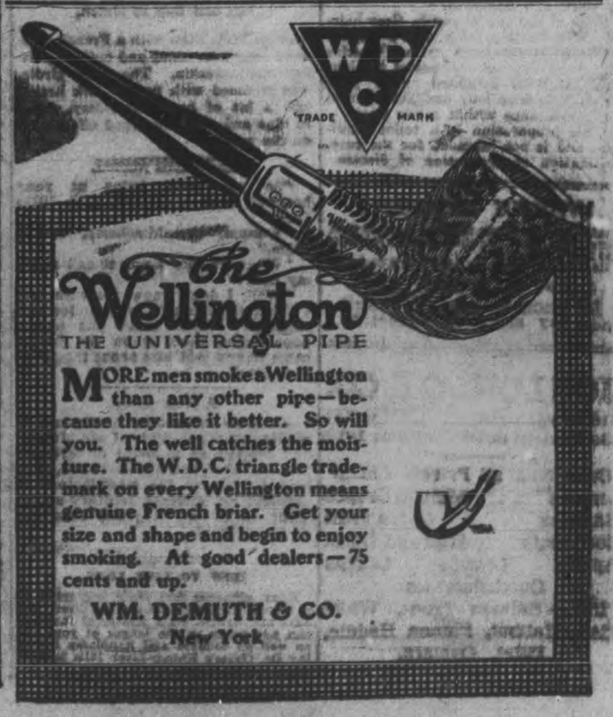


MORE men smoke a Wellington than any other pipe—because they like it better. So will you. The well catches the moisture. The W.D.C. triangle trademark on every Wellington means genuine French briar. Get your size and shape and begin to enjoy smoking. At good dealers—75 cents and up.

WM. DEMUTH & CO.
New York

## UNSTEADY NERVES

Your troubled, unsettled mind, your inability to concentrate, or your fatigue from ordinary work simply shows you that the drain on your strength is greater than your system is supplying and you need the powerful, nourishing force in

# SCOTT'S EMULSION

to speedily replenish the deficiency and avoid a breakdown.

Scott's is all nourishment and so skilfully emulsified that it is quickly assimilated without taxing digestion and sets up strength in place of weakness.

No Harmful Drugs or Opiates.

Scott & Bowne, Toronto, Ont. 17-40


### VALUE OF JERUSALEM.

**What the British Gained by Taking Holy City.**

What is the advantage gained by the British in the possession of Jerusalem? Strategically the same advantage which the possessors of Egypt have always found in the possession of Palestine. That land is a fortress by which to hold the Asiatic invader far away from the Egyptian frontier, and from which to threaten him with attack. True it is not easy of access from Egypt, nevertheless, given a strong, hostile power in Asia, Egypt has always found it necessary to hold Palestine in order to protect itself. Politically and morally the gain is enormous. The conquest of Jerusalem will find its echo not only among the twelve million Jews, orthodox and unorthodox, infidels and believers, who look to Jerusalem as their sacred city and who are rejoicing everywhere in every land in the hope that its reclamation from Turkish misrule and tyranny may mean a Jewish national revival. Jerusalem is a sacred city for many times twelve million Christians, and many times twelve million Moslems. Its conquest by the British will consolidate politically, by its moral influence, the British position in Egypt, enhance Britain's prestige with its Moslem subjects in India, as also that of her allies in Moslem Africa, and it will tend to range all the Arabic-speaking subjects of Turkey on her side. It will have a profound influence on the minds of countless Russian peasants who look to a pilgrimage to Jerusalem with certainly as great a longing as do the most pious Jews, and it may consequently prove helpful in the general attitude of Russia toward the allies.

It will touch profoundly also the religious sentiment of France and Italy and Spain and Austria, from which Roman Catholic pilgrims in thousands yearly visit Jerusalem as a pious act. The simple people in those countries cannot help but look with a certain favor on the Christian power which has redeemed the Holy City and the sacred sites from the infidel. What part pilgrimages to the Holy Land play in all those countries, those only can realize who have visited Palestine. Enormous sums of money have been invested in hospices and institutions of every sort for the entertainment of pilgrims. Schools, hospitals, and religious establishments, Russian, Italian, Spanish, French, Austrian, German, English, Armenian, and even Abyssinian dot the Holy Land, and cluster especially in and about Jerusalem.—American Review of Reviews.


## SAGE TEA DANDY TO DARKEN HAIR

**It's Grandmother's Recipe to Bring Back Colour and Lustre to Hair**

You can turn gray, faded hair beautifully dark and lustrous almost over night if you'll get a bottle of "Wyeth's Sage and Sulphur Compound" at any drug store. Millions of bottles of this old famous Sage Tea Recipe, improved by the addition of other ingredients, are sold annually, says a well-known druggist here, because it darkens the hair so naturally and evenly that no one can tell it has been applied.

Those whose hair is turning gray or becoming faded have a surprise awaiting them, because after one or two applications the gray hair vanishes and your locks become luxuriantly dark and beautiful.

This is the age of youth. Gray-haired, unattractive folks aren't wanted around, so get busy with Wyeth's Sage and Sulphur Compound to-night and you'll be delighted with your dark, handsome hair and your youthful appearance within a few days.

This preparation is a toilet requisite and is not intended for the cure, mitigation or prevention of disease.

**WASTE BOUGHT**

Send us all your Waste Material such as Rags Metals, Paper, etc. We will call when requested and take it away.

Be wise and Stock up with Low's Coal Now

**LOW & COMPANY**

262 Simcoe St. and 385 Bethune

Phone 697 Nights and Holidays 766

**JOE LONGO & CO.**

416 George Street Phone 931

230 Charlotte Street Phone 1013

Oranges at all Prices—Cheap

Lemons Malaga Grapes

Bananas Grape Fruit

Cocoanuts Figs and Dates

Apples Lettuce Onions

Good Potatoes

FISH — Salmon Trout, White Fish, Halibut, Finnan Haddie, Fillet, Oysters.


## BAG MATCHES HAT

**This Is the Last Word in Fashion for the Shopper.**

**Handsome Affairs of Velvet, Silk, Satin and Metal Brocades Have Replaced Those of Cretonne.**

We started with lovely cretonne knitting bags, blooming with roses and chrysanthemums, others made gay with gorgeously colored birds and butterflies. These were shirred and ribbon-trimmed and often had clusters of silk fruit as the finishing touch.

But these cretonne bags, attractive as they were, have quite faded into the background, making way for the more handsome affairs of velvet, silk, satins and wonderful metal brocades, writes Ena Shepherd in the Detroit News. Nor are they confined to knitting only. The knitting part is secondary. They are the most convenient and smart shopping bags one can imagine and the most troublesome of bundles disappear like magic into their vast depths.

The last word in fashion is the shopping bag with hat to match. The sketch shows an example of these. A huge shopping bag was developed in metal brocade, done in gold and black, was made on the order of a huge purse. The wide opening, bound with gold braid. The strong handles were of gold braid, too, and were fastened to the bag with gold braid rosettes. It was attractively lined with gold-colored silk. The hat to match made on military lines, was very smart with its erect brim—if brim one might call it—of the gold and black brocade.

The crown was soft and made of black velvet. A paradise spray added height and richness. This set was

**Hat and Bag to Match.**

very striking, worn with a French blue satin coat with collar and cuffs of soft lustrous moleskin. The wide girdle was trimmed with narrow silk braid, and a bit of hand-embroidery, done in blue and gold, was used effectively on the waist.

**The Twins Named.**

"So you have twins at your house?" said Mrs. Nabor to little Jack.

"Yeasum," he said soberly, "two of them."

"What are they going to call them, my dear?"

"Well, I don't know, for sure, but I think their names is Thunder and Lightnin', 'cause that's the names papa called them when the doctor came in and told him about them."—New Puck.

**A New Alloy.**

An alloy containing ninety-two to ninety-seven per cent. of aluminium, and offered as a metal of strength and lightness, and non-corrosive, suitable for use in the manufacture of automobiles, aircraft, military equipment, hardware, etc., has been put on the market.


**HOW TO LIVE LONG.**

Many ailments and their beginning in a torpid sluggish condition of liver, kidneys and bowels. As a matter of fact you can add years to the length of your life as well as comfort and happiness by using Dr. Chase's Kidney-Liver Pills to keep those organs regular and active.


## Lord Mayor's Show in London

NOT for many a long day had London worn such a festive appearance as it assumed on Lord Mayor's day. The sun shone in a sky dappled with clouds, and a fresh breeze set the flags streaming gallantly from the flagmasts, and the pennons fluttered gaily on the cavalrymen's lances. The crowds thronging the route were certainly less dense than in pre-war days, and if there were fewer light-hearted youths to buy the gaily colored paper-ribbon whips, still the whips were there, a delight to the heart of London childhood. Paper handkerchiefs, too, with wonderful orders, and still more wonderful portraits of the King and Queen, wreathed in the folds of crossed Union Jacks, and yards of flimsy paper with gaudy prints of the Lord Mayor's coach were displayed to tempt the more sedate purchasers.

The route followed this year was the usual one, from the city by Fleet street, the Strand, Northumberland Avenue, and the embankment. Punctually at noon the procession left the Guildhall, headed by mounted city police and Canadian mounted troops in the place of honor. Next followed men of the royal naval division, the royal marine artillery, the royal marine light infantry, the navy auxiliary service, and the naval volunteer reserve. As the first strains of the bands sounded down Fleet street office windows flew open and became an animated sea of heads. The wartime office staffs, mostly girls, ran down to the streets, or balanced themselves precariously on window ledges, and scrambled to every available point of vantage.

Following the boys of the Warspite with their guns and crew, and the boys training at the technical school of the royal flying corps, came two motor lorries bearing a captured German aeroplane, the new well-known black crosses showing conspicuously on the wings. Behind the monster marched a sturdy contingent of city volunteers, men for the most part whose volunteering days were long since passed, but who once more had donned a uniform and shouldered a rifle in their country's hour of need. Behind them swung cadets, followed by boy scouts, their gay scarfs adding a brilliant touch of color to the procession.

To most people, however, by far the most significant part of the Lord Mayor's show were the women. For the first time that day they had been included in the procession and had taken their places in the marching ranks with the men. With one voice the crowd cheered, and cheered again as a battalion of women agricultural workers, carrying rakes and milking stools and leading a team of horses attached to a haycart, swung into view, their trim white coats shining in the sun. With an easy stride they march along and many heads turned instinctively to watch them out of sight. Lorries of laughing women munition workers followed, the girls blithely fluttering gamboge-colored hands—stained with the powder in the filling factories—and ready for a jest and gay word with the crowd who gave the "canaries" a rousing welcome. Field guns, strange objects in their "camouflage" war paint, and captured German guns bearing recent dates when they had fallen into the hands of gallant British regiments, were viewed with wonder and interest. Bands blared. Pipers marched with a brave swing of kilts to the skirl of bagpipes, their tartan ribbons streaming in the wind.

Still it was the women in the procession that fired the imagination and held the attention. It was the women that made one think. A contingent of the Women's Army Auxiliary Corps, in slouch hats and long khaki coats, marched as steadily as any company of "regulars." They lacked wholly the "snap" of the men, but a certain air of quiet and unalterable determination conveyed by that dark line of steadily marching women was prophetic of much, and augured ill for the powers that had set their faces against the great democracies of the world. Women of the W. A. A. C. have been in France for the last six months, and have proved their metal and "made good" with that celerity that has been one of the astonishments of the war. If the women provided matter for reflection, two tanks, with guns protruding like the eyes of a crab, provided the excitement of the procession. They rolled along the Strand as unconcernedly as if it were their natural sphere of action, and when a halt was called and they came to rest like any ordinary "General" they proved an absorbing attraction to some Chelsea pensioners who fought long before the era of tanks and aeroplanes, and 15-inch shells.

London had looked forward to the prospect of the Lord Mayor's show with supreme indifference. It was war time, and everything was different. Was it worth it this year? Yet London was the better for the show. It had taken on a new and deeper significance. The women and men, from all parts of the United Kingdom and the great dominions, marching together in one vast procession, equipped from end to end for national service, were earnest of the resolute determination of the whole empire to keep the sword drawn until victory crowned their efforts. And when it was all over London went about its business once more with refreshed hope, and a stronger resolve than ever to see things through to a finish.

The production of explosives in the United States during 1916 was in excess of 500,000,000 pounds, an increase of about 44,000,000 over 1915.

**Removes Paint From Glass.**

To remove paint from window glass rub it well with hot, sharp vinegar.

## Thanksgiving Day In Burgess Pass

FOR one who thinks of Banff as the only place in the Canadian Rockies—or for those who think of summer days playing tennis, afternoon teas at the hotels, bridge and dances in the evenings, the following paragraphs may be of interest.

Having spent the summer and fall in the mountains, making my graduating climb of Cathedral (10,453 ft.) to become a member of the Alpine Club, staying in camp south of Hector and spending the remainder of the time at the Club House in Banff, I still had not had enough of the mountains and took the morning train from Banff to Field, where I had a full seven hours before leaving at night.

Where to go in that time was the question as there were so many delightful and charming spots. Burgess Pass was said to be a very beautiful walk, and being fond of walking I started out alone at 1.15 p.m. The trail was good, having been used by ponies all summer going to the Yoho Valley. It was a steady but gradual ascent all the time; the timber was heavy and beautiful, the autumnal tints on poplar trees and fruit bushes gave just the needed touch of color. Added to the beauty of the foliage were high banks of moss in varied shades of green and bronze and the bright scarlet of the pigeon berries was seen along the trail; a stream came rushing madly down the mountain side, as if to retard one's progress, but the usual "stepping stones" were there. I already felt repaid by my first hour's climb. Mount Stephen and Cathedral could be seen to advantage at this point and needless to say the summit of the latter interested me, for I had not forgotten my seven hours climb to reach it.

Time passed, at last the peak loomed up which I thought must surely be my goal. I immediately took a short cut over some rock and shale, thinking it would soon lead to my wonderful view, but alas! nothing but dense timber was ahead. After several attempts the trail was found and it was a steady climb till another ridge loomed up. As Mount Burgess was now on my left and I was walking along the base of the summit, and could see the sky line between some scraggy trees (they were now fewer and farther between) I knew it was no distance to my summit. Two and a half hours had now gone by, though the day was perfect and the sky cloudless, so that one could obtain the best of views, I wondered if it would be worth the climb.

Unless one has climbed, the indescribable expectancy as you reach a summit cannot be understood, nor can it be even by those who climb. You hold your breath and wonder in which direction to look first; each step means so much, like steps taken slowly and deliberately in some great crisis in life. They are of such import. The first snow-capped peak appears—a few more steps are taken when a glacial hung summit comes into view; then more peaks with their snow fields, even the crevasses were discernable, another few steps and the summit is reached; never as long as I live shall that moment be forgotten; looking ahead for the summit I little dreamt of the view behind. Mountains, mountains in all directions, as far as the eye could reach—Mount Burgess to my left with Emerald Lake lying at its base (more green, if possible, than any emerald) in a most beautiful valley.

President and Vice-President ahead of me, Mount Wapta to my right, with its pony trail leading to the Yoho on its side, Cathedral and Mount Stephen southeast of it, and to the south range upon range of snow-capped mountains. I was literally dumb and numb of soul. No thought or words could express such a moment, it was several minutes before I could think, and then I found my soul breathing a prayer of joy—utter joy in the fact that I was alive and could enjoy such a view—it surpassed even the Grand Canyon of Arizona. To be under the canopy of heaven with no living thing in sight as far as the eye could reach, where only silence is heard, for a silence such as that is not silence, for the "Infinite" speaks. It surpassed any service ever attended on Thanksgiving Day. I was not only on the summit, but further away I knew not where, on another plane; another world—at least in the world of thought.

The sun was now dipping behind Mount Burgess and how quickly the colors changed, the Emerald Lake became the color of olivines, the mountains began to grow hazy. It was time to leave or darkness would overtake me, so I started, loath to go. After an hour and a quarter walking steadily I sat down to rest; the coloring was now in all the rich tints of Roman days. The mountains were blues and purples, the pine trees looked dark and dismal, and the yellows and reds of other trees looked deeper and richer than they had an hour ago.

The dusk was falling quickly, and the path was barely discernible when nearing the end of the trail. The lights of Field now began twinkling through the trees like so many stars. There were fifty minutes before my train left, though one had just passed and I wondered if I had mistaken the time on account of the mountain and Pacific time, so why leave! I sat down on the trail, the night had come, the day was passed and my wonderful walk a thing of the past, but what memories, and what a Thanksgiving Day. One never to be forgotten. "Alone!" No, one is not alone when with Nature, for many voices are heard: such were my thoughts at this moment when I heard a sound—what was moving on the trail? A figure emerged from the gloom, and he too was "alone." I spoke first and asked if the train that had just passed was the regular, and to my joy it was not. This "Lonely Figure" I had walked fourteen miles. We went back to the hotel together. Kindred spirits and one with nature. He told me of his travels in the Alps and the Sierras, but nothing touched this for grandeur. He asked if there was much to see at Banff, and I said nothing that compares with this. "I should," he said, "imagine it were rather the edge of things," and my answer said, that expressed it perfectly. We both agreed that to see the real nature of the mountains the beaten trails and high roads should be left and the pony trails and high roads should be taken, either on foot or riding, then the grandeur, the magnificence, and awe inspiring Canadian Rockies can be seen to the best advantage. A few days should be spent at Field, or if time will not allow, at least miss one train to go through Burgess Pass, for the whole trip is certainly worth that one glorious view.—E. C. McD.

**Amethyst's Colors.**

A man recently brought back to a jewelry store three rings set with amethysts which had faded to a pale yellow within a few months after he had bought them. He then discovered that instead of amethysts the gems were topazes. The latter vary in color from pale yellow to deep violet and purple. Under high temperatures amethysts change color, becoming first yellow, then green, and finally entirely colorless. Under ordinary temperatures, however, genuine amethysts do not change color.

**Greatest Thing in the World.**

Love has been called the greatest thing in the world, but the greatest thing in the world is not a thing at all; the greatest thing is a person. Personality is the greatest thing in the world. The greatest thing in personality is not strength of body nor strength of mind. It is strength of heart. "Clever people are as common as blackberries, the rare things to find a good one." It is not Daniel Webster's brain, but Lincoln's heart, that wins a nation's love.

**Plenty to Do.**

Medical Friend—"Now that you have a car, you must not neglect your exercise." "Oh, we won't, doctor. This is a second-hand car.

**Take Warning.**

Don't brag. In a few years from now somebody else will be filling your place and maybe filling it just a little better.—Exchange.


**BISURATED MAGNESIA**

**For Dyspepsia, Indigestion**

Heartburn, Belching, Sour Acid Stomach, Gas in Stomach, etc., take a teaspoonful of Bisurated Magnesia in a half glass of hot water after eating. Is safe, pleasant and harmless to use and gives almost instant relief. It neutralizes stomach acidity and sweetens the food contents so that digestion is easy and painless. Sold by druggists everywhere.

**Short Cordwood AND MILL WOOD FOR SALE!**

Farmers requiring Logs Cut or Custom Sawing done, bring in your Logs and have them cut on SHORT NOTICE.

**E. H. MANN & CO.**

PORTABLE SAW MILL

124 AYLMER ST. Phone 153

**SKATES, the Popular Automobile Skates for Sale, skates Ground and put on. Bicycles stored and Repaired. Saws Filed. General Repairs Done.**

*ASHBY'S BICYCLE SHOP*

*214 Stewart Street*

**AutoStrop SAFETY RAZOR**

**True Shaving Comfort**

The man who uses the AutoStrop enjoys a clean, comfortable shave—his face does not unpleasantly remind him of his morning shave by smarting for hours afterwards.

The reason is apparent—a freshly stropped blade is the easiest to shave with.

The AutoStrop is the only razor that sharpens its own blades automatically thus always keeping them free from rust and in perfect condition. Guaranteed to Satisfy.

**Complete Outfit $5.00**

AT ALL STORES

**AutoStrop Safety Razor Co. Limited**

83-87 Duke St., Toronto, Ont.

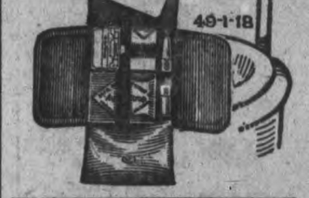

49-1-18

**GRAND TRUNK RAILWAY SYSTEM**

**Reductions & Alterations in Train Service**

EFFECTIVE

**SUNDAY, March 3, 1918**

For particulars apply to Ticket Agent

WHEN YOU WANT

**COAL CEMENT Sewer Pipe**

CONSULT

**H. B. TAYLOR & SON**

Cor. Aylmer & Wolfe

'Phone 209

HEAT PRODUCING

**COAL**

Use Our

**PITTSTON COAL**

It Makes Warm Friends

Terms Positively Cash

**Weir & McCarthy**

Coal and Wood Dealers

111 Hunter St., East City. 'Phone 96

**Robert Hicks & Co Limited**

**Screened COAL**

General Office: Murray St

Branch Office: 264 Charlotte

Phones 48 and 477

WILSON'S "The National Smoke"

Eighteen million "Bachelors" sold annually in Canada

**BACHELOR CIGAR**

The highest class workmen obtainable in Canada make "Bachelor" cigars by hand for men who appreciate an imported value at a domestic price.

3 for 25¢

Cheaper by the Box

ANDREW WILSON & CO. TORONTO AND MONTREAL

Read the Want and For Sale Advts. on Page 6

# The Evening Examiner

Pages 5-12

PETERBOROUGH, FRIDAY, FEBRUARY 22, 1918

# JERICHO CAPTURED BY THE BRITISH

# Guns Are Active on Whole French Front

## Germans Occupy Whole Northern Portion Of The Russian Lines

**Russians Are Retreating in Disorder--Cities Are Evacuated and Vast Quantities of Food Stuffs and Munitions Are Falling Into the Hands of the Enemy--Germany Has Demanded the Occupation of Petrograd as a Guarantee of Her Peace Treaty and Also Wants Three Year Trade Agreement.**

### A SUMMARY OF TO-DAY'S WAR CABLES

(Special to The Toronto Star and The Peterborough Examiner.)
(By Jos. Shaplen.)

PETROGRAD, Feb. 22.—The Germans have occupied the entire northern portion of the Russian front. The Russians are retreating in disorder. Russian cavalry is being rushed northward.

(Special to The Toronto Star and The Peterborough Examiner.)

LONDON, Feb. 22.—Germany has demanded the occupation of Petrograd as a guarantee of its peace treaty with Russia and a three-year trade agreement, according to a despatch from Petrograd, received here to-day.

(Special to The Toronto Star and The Peterborough Examiner.)

LONDON, Feb. 22.—The People's Commissaries, "Bolsheviki Ministry," issued a proclamation declaring they agreed to peace with the Central Powers, with enormous concessions, to save the country from final exhaustion and the revolution from ruin, according to despatches received to-day. The Commissaries said they would accept the conditions "until the German revolution changes them."

(Canadian Press Despatch.)

PETROGRAD, Feb. 21.—A proclamation ordering resistance to the German advance, and calling on all Russians to defend the Fatherland, and declaring Petrograd in a state of siege, was issued from the Smolny Institute, the Bolsheviki headquarters. The proclamation was issued at the order of the People's Commissaries, and is signed by Premier Lenine and Ensign Krylenko, the Bolsheviki Commander-in-Chief.

(Canadian Press Despatch.)

LONDON, Feb. 22.—Austrian and German troops are advancing in the south simultaneously with the Germans in the north, and Ukrainian troops are reported to have joined them against the Bolsheviki, according to a Petrograd despatch to the Morning Post. The Polish legions of the Russian Army have offered an armistice in the prevailing civil war on condition of free passage in any direction, and are now trying to reach Warsaw.

(Canadian Press Despatch.)

LONDON, Feb. 22.—(Official).—Early last night a large party of the enemy raided two of our posts in the neighbourhood of the Ypres-Roulers Railway, and a few of our men are missing. On the remainder of the British front there is nothing special to report.

(Canadian Press Despatch.)

LONDON, Feb. 22.—Defence to the death against Germany is ordered in the proclamation of Russian Commissaries, Reuter's Petrograd correspondent telegraphs. The Commissaries appeal to the soldiers to destroy railways and provisions, and compel the bourgeoisie to dig trenches under penalty of death. The Commissaries appeal to the country, and intimates that the Germans plan the capture of Petrograd.

"The German generals," it says, desire to establish their own order in Petrograd and Kiev. The Republic is in the gravest danger. The duty of the Russian workmen and peasants is the defence to the death of the Republic against the masses of Bourgeoisie and the Imperialists of Germany.

(Canadian Press Despatch.)

PARIS, Feb .22.—(Official).—Heavy artillery fighting on the whole front is reported in to-day's official announcement. The statement follows:

"Heavy artillery fighting occurred along the whole front, especially in the regions of the Forest of Pinon, Chevreux, and Californic Plateau, the Aisne front, Butte Dumosnil, Champagne front and Hartman's Weilerkopf, Alsace. There was no infantry action."

(Canadian Press Despatch.)

BERLIN, Feb. 22.—A regiment of Russian Esthonian troops has gone over to the Germans, the War Office announced.

Esthopia is one of the Baltic provinces of Russia, into which the Germans began an advance on the resumption of hostilities, giving the official explanation that these provinces were largely German, and that the Bolsheviki were persecuting the inhabitants. Troops from Moon Island crossed to the mainland and captured several Esthonian towns, and another force was taken by boat to Reval.

The German troops advancing in Esthonia have captured Hapsal, on the coast, near the entrance to the Gulf of Finland, and advanced beyond Ronneburg, Wolamar and Spandan. They marched into Rieshitha, about 100 miles south-east of Riga, and were received with rejoicing by the inhabitants, the statement says.

An Exchange Telegraph despatch from Petrograd says the evacuation of Finland has been ordered by the Commissaries.

(Special to The Toronto Star and The Peterborough Examiner.)

MADRID, Feb. 22.—The Spanish ship Marcaspic was shelled to-day.

(Special to The Toronto Star and The Peterborough Examiner.)

PARIS, Feb. 22.—Russian volunteers and Polish legionaries quartered in the same town entrained for the front to-day, headed by a military band. Their attitude towards each other was most harmonious.

### Clouds Of Robins Pass Over Florida Announcing Spring

Great flocks of robins migrating north have recently appeared in Florida. In the absence of present warmth Magistrate Dumble dropped this reminder of returning comfort, stating that a letter from a friend in the south had described the northward flight of the red breasts. Coming from the south tropics they follow the funnel of the continent up through Central America and spread out from the Texas line to all the States and to the Canadian provinces. Apparently the robins return to their native sections. Hence last year's brood born in Peterborough may instinctively come back to this city. It is a wonderful natural phenomenon and is reported to be true of all the migrating birds. Magistrate Dumble remarked that every spring a wren reappears at a little bird house he had set out near his door. Summer is formally opened for the Magistrate when this little visitor calls to him some bright morning with a chatter of greeting that all is well with the world and life is worth living.

### DEPUTATION NOT SATISFIED WITH THE RESULT

**General Meeting Will Be Called to Discuss the Railway Situation —Mammoth Delegation Will Wait Upon the Government**

**UNSATISFACTORY REPLY**

OTTAWA, Feb. 21.—That in view of the unsatisfactory reply of the Prime Minister to the deputation presenting the resolutions passed at the meeting held recently in Toronto, a general meeting of both associations, comprising all municipalities and public service organizations in Ontario, be held in the city of Toronto to discuss the railway situation, and the clauses of the Revised Railway Act, and to prepare for a campaign to secure our rights."

The foregoing resolution, expressing dissatisfaction with the result of the interview with the Government to-day, was passed at a meeting held to-night at the Chateau Laurier by the representatives of the Hydro-electric Association and the municipalities, who to-day asked for the nationalization of the Grand Trunk Railway along the lines laid down in the Drayton-Acworth report, electrification of the branch lines, and the revision of the Railway Act so as to give municipalities full control of their streets.

Sir Adam Beck, Mayor Church of Toronto, and the other delegates were present at the meeting, and it was stated that the resolution was stated that a mass meeting would be called at Toronto within a fortnight, passed unanimously. It was also at which all the municipalities that have passed Hydro by-laws will be represented, as well as other municipalities. At that meeting arrangements would be made for a vigorous propaganda. It was also intimated that a mammoth delegation will wait upon the Government during the approaching session of Parliament to again press the views of the Ontario municipalities upon the Government.

### GERMAN RECRUITS MUTINY

(Special to the Toronto Star and The Peterborough Examiner.)

AMSTERDAM, Feb. 22.—German recruits in a camp at Beverloo, Belgium, thirty miles east of Brussels, mutinied and shot several officers, after one of the latter had sabred a soldier. A number of the mutineers are said to have been court-martialed and shot.

### JERICHO IS TAKEN

**British War Office Announces That the Town Famed in Bible History Has Fallen Into Hands of Gen. Allenby's Forces**

**IMPORTANT ADVANCE**

(Canadian Press Despatch)

LONDON, Feb. 22. — The British have captured Jericho in Palestine, the War Office reports.

Since the capture of Jerusalem, the British have been pushing ahead steadily, striking out to the north and east. Official sttaements from London in the last few days have reported rapid progress and apparently the Turks have offered no determined resistance. Aside from its historical importance, in connection with the British plan to free the Holy Land from the domination of the Turks, the capture of Jericho is of little significance. It consists merely of a group of squalid hovels and a few shops, with about three hundred inhabitants.

The city was entered by Australian troops yesterday. Little opposition was encountered. Subsequently the Australians established themselves on the line of the Jordan and the Wadi Auja. The official statement reports continuation of bad weather. North and northwest of Jerusalem British advanced positions were extended slightly and rendered secure.

### NINE MEMBERS OF ONE FAMILY DIE IN FIRE

(Canadian Press Despatch)

PEABODY, Mass., Feb. 22.—Nine persons, all members of the family of Morris Miller, lost their lives in a fire which destroyed the Miller home, near here, early to-day. Reuben Miller, a boy of 19, employed on a neighbouring farm, was the only member of the family who escaped. The dead included Morris Miller and his wife and seven children, the oldest being twenty years and the youngest, two months.

### 8.4 Mills Separate School Rate For 1918

At a special meeting of the Separate School Board on Wednesday night this year's rate covering the estimated expenditure was struck at 8.40 mills. Last year's rate was 7.52 mills, making an increase of .88 mills.

### No Danger Of Food Famine For Canadians

**However Canadian Railways Will Carry On Food Drive on an Unprecedented Scale**

Canadian Press Despatch:

MONTREAL, eFb. 22.—There is no danger of a food famine in any part of Canada due to the railway tie-up, as is feared in the United States, according to W. N. Neal, General Secretary of the War Board. The conditions overseas regarding food supplies, however, is such that for the next few weeks a food drive on an unprecedented scale is to be carried on by the Canadian railways, in concert with the Admiralty to supply the Allies in Europe. This will not have the effect, it is declared, of interfering with Canada's own food supply, but it will necessitate a further reduction of the passenger service.

### 99 Cents As Maximum Price For Oats Now

(Special to The Toronto Star and The Peterborough Examiner.

WINNIPEG, Feb. 22.—A maximum price of 99 cents a bushel for oats was set by the Council of the Winnipeg Grain Exchange at a meeting this morning.

### Majority Of Exemptions Have Been Granted To Farmers

### BRITISH LINES HAVE BEEN AGAIN EXTENDED

(Special to The Toronto Star and The Peterborough Examiner.)
(By William Philip Simms.)

WITH THE BRITISH ARMIES IN THE FIELD, Feb. 22.—The British line on the Western front to-day extends from the vicinity of the North Sea to the neighbourhood of the Oise River.

General Haig's forces thus extended their holdings through the taking over of a considerable sector held by the French south of St. Quentin. Except for the French sector, near the coast, and the Belgian sector, the British now occupy the entire front from the coast to the Oise.

### SWEEPING CHANGE IN TIME TABLE OF PETERBORO' TRAINS

**Removal of One G. T. R. Train Will Save Thirty Tons of Coal a Week —Reduce Service to Lakefield**

**THE C. P. R. SCHEDULE**

Radical changes in the schedule of train service through Peterboro are included in the War Board's order that becomes effective on Sunday, March 3rd.

The following is a synopsis of the time table on the G. T. R., but it is subject to further modification:

The 8.10 a.m. train to Port Hope is cancelled, and also the 12.35 p. m. train from Port Hope.

The morning train that arrives here at 7.55 from Lindsay is withdrawn, and also the train leaving here for Lindsay at 8.30 p.m.

The evening train to Lakefield leaving here at 5.42 o'clock and returning at 7 o'clock, is cancelled.

There will be only one train daily to and from Lakefield. It will leave Peterboro at 12.05 p.m., instead of 12.40 as at present, and returning will leave Lakefield at 1.20 p.m., instead of 1.55.

CONNECTION WITH THE MAIN LINE.

There will be a morning train up from Belleville as usual. It will not only remain here for the return trip in the afternoon, but will replace the train that is now making the Lakefield run.

By these cancellations, the War Board has removed one train from the G.T.R. service in the Peterboro district. This has been made possible by withdrawing the morning train to Port Hope, which, returning at noon, took the Lakefield train. Under the new schedule the Belleville train doubles up on the Lakefield service.

This train from Belleville, under the war table, will arrive here in the morning, go to Lakefield at noon, return here at 1. 55 p.m., and leave immediately for Belleville at 2 o'clock instead of 1.30, as at present.

In the meantime, there is adequate and fast service to Toronto and to the main line at Belleville and Port Hope.

Trainmen have estimated that the removal of this train means a saving of thirty tons of coal a week, representing $240, or a yearly saving of 1560 tons, and its value of $12,40.

And this is only one of a large number of cancellations that might be enumerated. There will be only one to and from Madoc daily. It will leave Madoc at 8.15 a.m., and Belleville at 10 p.m.

THE C.P.R. SERVICE.

The following are the alterations to the C.P.R. schedule, but the running time through Peterboro will not be known for a day or two.

There will be no noon train to or from Montreal. That is the present noon train which now goes to Montreal has been diverted to Ottawa, and will arrive here about 12.20 p.m., and the afternoon train west bound leaves Ottawa instead of Montreal, pasing through Peterboro about four o'clock.

The night Montreal train leaving the North Toronto station at 10 p.m., is advanced to 9.30 p.m., arriving in Peterboro about 11.30 p.m., and the Ottawa train from the Union Station, now at 11.10 p.m., will leave at 10.40, arriving in Peterboro at 1 p.m.

The changes also affect the hours of the morning trains west bound.

### A GERMAN DRIVE IN SWITZERLAND MAY COME NEXT

**Electric Power of That Country is as Badly Needed by Huns As Were Belgium's Resources at the Beginning of the War**

**SEVERAL POSSIBILITIES**

(Special to the Toronto Star and The Peterborough Examiner.)

NEW YORK, Feb. 22.—A German drive through Switzerland to obtain the electric power of that country, much needed by the Germans, is predicted as a possibility by Will Irwin, author and war correspondent, who has just returned to the United States from the western front.

"There is an attractive series of possibilities before Von Hindenburg," declared Irwin. "My opinion is that he will strike to put France out of the war, although he may strike to obtain possession of the French ports. The drive may be made through Switzerland. The Germans need Switzerland's electric power as much as they needed Belgium's resources at the beginning of the war and Switzerland will be unable to put up any such splendid fight as did Belgium.

### Labour Men Seek Evening Meeting With Council Of Women

Because the meetings of the Local Council of Women are held during the afternoon, the Trades and Labour Council instructed Secretary Stevens to request an evening appointment for a conference the Labour men have sought. The committee of three members would not only lose a half day's pay but also their bonus by meeting the Council of Women during the afternoon. They propose to solicit the interest of the ladies in securing more favourable factory conditions for young boys and girls, especially for the girls.

### NEGOTIATIONS WITH ROUMANIA START TO-MORROW

(Special to the Toronto Star and The Peterborough Examiner.)

AMSTERDAM, Feb. 22.—Peace negotiations between Roumania and the Central Powers will be started to-morrow, according to reports reaching here to-day. The Roumanian Premier and Roumanian Foreign Minister Averescu re said to be in Bucharest, the former capital of Roumania, where Austrian Foreign Minister Czernin was reported to have gone several days ago.

### Kaiser Going To Russian Front

(Special to the Toronto Star and Peterborough Examiner).

AMSTERDAM, Feb. 22. — Kaiser Wilhelm is going to Riga and Warsaw, it was reported here to-day.

### Central Appeal Judge Gives Them Until June 1st to Insure Farm Work Being Done—Further Exemption Depends Upon Results Secured.

**NUMEROUS APPEALS**

Ottawa, Feb. 21. — So far the majority of the exemptions granted by the Central Appeal Judge, Mr. Justice Duff, have been in the case of farmers. The larger number of appeals to the Central Appeal Court come from those who plead exemption on the score of agricultural production, nearly half of the 4,000 cases already entered being young men who claim they are employed in some form of farm work. The appeals in this case are especially numerous from the western provinces. In each case where the evidence substantiates that the applicant for exemption is a bona fide farm worker, and intends to work on a farm this year, the court is granting exemption.

TO INSURE COMPLIANCE.

With a view to insuring that the condition of exemption shall be complied with, the exemption is granted in the first instance only until June 1. Each person thus exempted is required to report to the District Registrar in May as to his present vocation and plans for the summer work. If he is actually on the farm carrying out the promise to help increase production, the extension will be automatically renewed for the balance of the year. In November, he will have to report again, giving results of the season's work. So long as he gives evidence of reasonable result in food production he will be exempt from military service.

"JUNE 1" NEED NOT ALARM.

This is the policy being adopted to prevent the securing of exemption under false pretences. All those who find their exemptions read only until June 1, need have no fear that they will then be ordered to report for military service, unless they have failed to carry out the promise made on their exemption applications.

OTHER SUCCESSFUL APPLICATIONS.

Other grounds for exemption far granted by the Central Appeal Judge, include the cases of toolmakers and other specially skilled mechanics, whose places could not be readily filled, and the cases of persons ordered to report who belong to families all the other male members of which have already gone to the war.

BANK CLERKS A LARGE CLASS

Next to the farmers the largest class of applicants are the bankclerks on whose behalf the banks have appealed. The decision in the majority of these cases is still pending. Decision is also pending in regard to several score of railway employees whom the railway companies claim are necessary for railway work in Canada.

CONSCIENTIOUS OBJECTORS.

Conscientious objectors constitute a large class, but their claims for exemption probably will not be upheld unless they can show that their conversion to pacificism took place before

(Continued on Page 8.)

### THE WEATHER

This morning at 7 o'clock the thermometer marked zero. Lowest last night 10 degrees below. More moderate conditions are probable for several days.—W. P.

MEN WITH RESPONSIBILITY.

Anywhere, value the necessity of proper eyesight; without it no one can develop full power of efficiency. You need to be efficient to-day more than ever before. Glasses will help you. See Dr. Lacey, 410 George street.

Frank Jenne Says:

Like Harry Lauder, I know "It's nice to get up in the morning, but it's nicer to lie in your bed." I know it seems nicer to postpone buying your suit, but if you do the higher prices will catch you.

Come into my store and have a talk about this opportunity to buy a suit at 1917 prices that Semi-ready Co. Ltd. is offering you. You will not be urged to buy, but we shall be glad to show you our styles and samples of material. When down town to-morrow "come to me."

# Evening Examiner

Phones—Editorial 1691, Business Office 1600. Private Branch Exchange to all Departments.

Circulation Record of The Daily Examiner for the month of January, 1918:

DAILY AVERAGE

**City 4309**

**Mail 1010**

SWORN TO AND GUARANTEED

The above figures do not include free copies to Advertisers, Exchanges, returned, or unsold copies.

TOTAL CIRCULATION Local and Foreign **5707**

The Examiner is a member of the Audit Bureau of Circulations.

The Daily Examiner, published every lawful evening, Sundays and Holidays excepted, by The Peterborough Examiner Limited. Office 419 George Street.

The Weekly Examiner, published every Thursday morning.

The Subscription Price of The Daily Examiner is $4.00 per annum. That of the Weekly $1.00 per annum.

U. S. REPRESENTATIVES.

Chicago, Ill.—W. B. Stockwell, 429 Peoples' Gas Building.

New York.—Chas. E. Miller, 225 Fifth Avenue

Advertising Rates on Application.

R. M. Glover, Managing Director.

"Peterborough Presents Possibilities Unsurpassed."

FRIDAY, FEBRUARY 22ND, 1918.


## ECONOMY BUT NO FUEL.

The failure of the fuel supply in Peterborough might have caused less heartburning had the people not been fed on promises of sufficiency. As early as last spring, when the city was empowered to establish a fuel depot, there were glowing assurances that coal reserves would be piled up here, providing a dual protection against a possible shortage and inflation of prices. The emergency, to meet which last year's Council promptly engaged itself, found the municipal depot absolutely empty, and the prices that gradually soared have been far from satisfactory to a public that had been led to expect an effective control.

The officials who assumed the duty of operating the municipal fuel depot probably should not be criticized for their inability to foresee the restrictions that eventually crippled their improvised machinery, but it is generally understood that they have never tapped the $35,000 which they were empowered to borrow for their prospective purchases and expenses. The coal that was bought was paid for in advance by citizens, and the interest their money yielded the City all but covered the expenses of delivery. In other words, this was a "safety first" plan of economy, and seeming efficacy. The fact that the Council's work was voluntary restrains an easy and perhaps futile criticism, yet they were the self-appointed agents of the citizens. Hence it may be said that they laboured not wisely but too well when they devised schemes of saving interest instead of getting coal. When shipments were coming freely last year the orders should have been rushed, and, more important still, the original plan of storing away a reserve supply should have been carried into effect. Six weeks of unrelenting winter with their present climax of acute scarcity of both coal and wood, and consequent distress, have stripped of all merit the near-sighted "pay as you go" plan the Council pursued.

Furthermore, the City officials were always anxious to avoid even the appearance of business opposition to the retail fuel merchants, but the suspicion will not down that some of the dealers were not so solicitous of the Council's interests. For reasons that need not be recited here, the censure of the public is for the most part directed to the City officials, who may have been loaded with a greater responsibility than they believed they were assuming. The City's discouragements have, at any rate, revealed the business fraternity that is practically shut to municipal buying.

## SUCH FAILURE COUNTS AS SUCCESS.

One cannot help being even more surprised than pleased, though the pleasure is great, that there should have come from Berlin a despatch declaring that in the thirty-nine air raids made by the Allies over German territory only five persons were killed and nine wounded.

As this statement is followed by another to the effect that the "material damage" done by the raiders was insignificant, the obvious desire of those who wrote and sent out the despatch was to show how inefficiently the Allies carry on aerial warfare. Doubtless, or at least probably, both statements minimize the truth, but at least they give conclusive evidence from the best of witnesses that the aviators of the Allies drop their bombs with great care and seek to accomplish legitimate military results, not to scatter indiscriminate slaughter among civilian populations.

If they tried to do so, of course they could kill as many nursemaids, postmen, notaries public, and patients and nurses in hospitals as have the German fliers. They can well afford to have no such achievements on their records, even though they were excusable as reprisals in kind.—New York Times.

## REAL FRATERNITY.

Canada is treated as a part of the United States in the distribution of coal, another step in the consolidation of the English-speaking countries of the world to secure peace and freedom for all. Closer political union is not necessary when the same motives inspire, for the letter killeth, but the spirit giveth life.—New York Commercial.

## KEEP CHICKENS.

"Keep chickens" is a slogan that should appeal to nearly every householder in Canada. The scraps from the table of an average household will provide most of the food necessary to keep half a dozen hens in flourishing condition, and these, if properly housed and cared for, will reciprocate with a surprisingly large number of nice fresh eggs for the family table. Fifteen dozen eggs per hen per year is by no means an impossible production.

Nearly every back yard is big enough to accommodate half a dozen hens, and they are most cheerful and agreeable backyard tenants. The far-seeing householder will put up his little henhouse as soon as the snow is gone, and will make arrangements for his stock of hens at once.—St. Thomas Journal.

## CANADIAN WOMEN IN ENGLAND.

According to a staff correspondent of the Calgary Herald, there are 27,500 Canadian soldiers families being supplied with rations by the Quartermaster-General's department in England. That is to say these Canadian women and children are getting from the British army stores the food that is needed for the army. This, if true, can not be right, says the Ottawa Journal-Press. Making every allowance for the natural desire of Canadian women to be as near as possible to their soldier husbands and sons in this time of war, it can not be right that so many should stay in England using food which England is badly in want of. Excuse exists for such women as are useful in war work, but hardly for others.

The Herald correspondent says the British authorities are anxious that these women and children should return to Canada and that arrangements are being made to provide vessels to carry them here. That would be common sense. As a sample of the other thing, The Journal-Press heard yesterday of a case where a Canadian officer, getting three months leave of absence, has just landed in Canada without his wife, who remains in England because somebody in authority ordered women off the steamship at Liverpool. And this steamship sailed, we are told, with just 12 passengers.

Generally speaking, it would be well for Canadian women in England, or thinking of going there, to remember that sure trouble and distress are ahead for those who shall be abroad when the war ends. Probably not for a year after the finish of hostilities will it be possible for them to secure transportation to Canada. Every ship that is available will be used to carry home the soldiers, and the wives and children will have to wait till the men have been accommodated. If they are wise they will take the advice of the authorities and hurry to Canada now.

### Gnats of Many Varieties.

The gnat is only one of the many species of mosquito known to dipterists. Altogether there are no fewer than 35 as described as natives of Europe, while as many as 100 different varieties are scattered over the rest of the world. Of this large number some are known by the Spanish name of mosquito—that is, "little fly"—while others are content with the title of "gnat"; but from a scientific point of view there is no difference between the insect known under these different popular names.

### A Useful Screen.

A useful contrivance for holding newspapers, books or sewing is made by sewing pockets of a suitable size to a plain two or three section screen about three feet high—procurable at any furniture or department store for a mere nothing. When not in use this screen can be folded together and stowed away in a very small space; but, if prettily covered in chintz, it can be appropriately used in almost any room of the house.

### Would Rather Walk.

When Nellie's father came in on his horse he got off, picked her up, and put her on the horse's back while he shut the gate. No sooner had he turned his back than he heard the sound of horse's hoofs and knew that the horse had begun to run for the stable. He looked around quickly, expecting to find her badly hurt, but instead she had slipped off and stood placidly smiling. "I fought I preferred to walk," she replied.

### A Wasted Nose.

Between Edinburgh and Carlisle a brawny, middle-aged Scotchman entered a train one day, relates The Youth's Companion. His Highland garb and the fact that he took snuff freely from a large box and offered it to others to "help their ain sels," attracted the attention of the other occupants of the compartment. At Newcastle an Englishman whom nature had gifted with an extremely large nose joined the other travelers. He seated himself opposite the Scot, who beamed with pleasure and at once offered his snuffbox. When the Englishman declined it, the astonished Scot said: "Dinna ye snuff?" "No," answered the Saxon. "Man," replied the Scot, "it's a calamity, for ye hae wonderful accommodation for't."

## LOUD LONDON NEWSBOYS.

### Objections to Their Variety of "Wuxtry—Just Out" Cry.

The crying of exaggerated news by irresponsible news vendors has lately again assumed the dimensions of a public nuisance.

There was a flagrant instance of this scandal recently. In various parts of London and the suburbs were to be heard newsboys calling out "Great British naval victory!" and in consequence they found a ready sale.

It was hoped that when posters were suppressed, in the interests of economy in paper, another valuable result would also be attained in preventing the nerves of the public being continually excited by "bills" bearing "scare" lines.

At the present time, when most persons are working at great tension, and so many have near relatives whose lives may be at stake in a particular action, it is considered most important in official quarters that every means should be employed to prevent the public being exploited and their nerves unnecessarily worked upon by the scaremongers of the street.

It may be recalled that early in the war the police authorities found means to suppress the nuisance created by the men and boys who made a sudden eruption at certain centres at night and continued yelling their news to the distraction of all the residents in the neighborhood.

Similar action was taken by the police when the thousands of workers in certain Government offices were seriously disturbed in the evening by the irrepressible newsboys, who played on the anxiety of the persons always to be found in the vicinity. It is hoped, therefore, that the recent recrudescence of the "catchpenny" nuisance may receive the attention of the police authorities with similarly successful results.

A high official at Scotland Yard pointed out that to cry false news is, of course, an indictable offence, and that it is open to any member of the public to prosecute the offender. The difficulties in the way of doing so, however, are obvious, for by the time the purchaser of a paper has discovered the imposition of the newsboy he has vanished. A constable has no power to detain a boy while he verifies the truth of his statement, so that he is in no better position to deal with an offender.

The official suggested that something might be done in the matter by the newspaper proprietors themselves by having a conference and taking steps to discourage the bawling of news in the streets.

It is, however, obviously impossible for the management of newspapers to exercise control over the thousands of irresponsible men and boys, whose sole object is to sell out their stock of papers, and the public looks to the police themselves with far more confidence for a redress of the evil.—London Globe.

### Entitled to Prefix "Sir."

The Order of the British Empire was instituted in June last. It follows the precedents of other similar orders and consists of five classes, and is awarded to both men and women for services rendered to the Empire at home or abroad. The first two classes, in the case of men, carry the honor of knighthood, and in the case of women the privilege of prefixing the title "Dame" to their names. Sir Charles Gordon, of Montreal, was the first Canadian to receive the Knighthood of the Order of Empire in August last. The five classes of the order for men, with the letters which the different members are entitled to affix to their names, are: Knights Grand Cross (G.B.E.), Knights Commanders (K.B.E.), Commanders (C.B.E.), Officers (O.B.E.), and Members (M.B.E.). The five classes for women are: Dames Grand Cross (G.B.E.), Dames Commanders (C.B.E.), Officers (O.B.E.), and Members (M.B.E.).

Sir Frank Baillie, who has recently received the Order, is president of the Canadian Aeroplanes, Limited, and a director of the Aviation Department of the Imperial Munitions Board. He was at one time private secretary of the late Senator Cox, and later was secretary of the Central Canada Loan and Savings Co., general manager of the Metropolitan Bank and senior member of the stock brokerage firm of Baillie, Wood & Croft. He organized the Canadian Cartridge Co. of Hamilton and refunded the profits of $759,248 to the Empire for patriotic purposes.


**29c per lb. For Hens**

I will pay 29c per pound for any quantity of LIVE HENS, 5 pounds and over.

JOSEPH SMITH

390 AYLMER STREET. Phone 308

**FOR SALE OR TO RENT**

**7-Room, Brick Veneer House, Nicely Decorated West End 301 Margaret Ave.**

The above house has cement cellar, coal bins, fruit cellar, laundry tubs, Hecla hot air furnace.

Parlor, living room with fire place, dining room, kitchen, all hardwood floors except kitchen.

Three bedrooms and bathroom upstairs. All conveniences.

Also large attic for storage. Electric fixtures.

If not sold will lease for a year. Possession April 1st.

Parties interested would do well to look into this proposition without delay, as houses will be scarce this spring.

T. H. GLOVER,

365 Mark street. 'Phone 1886, or 299.


### That's About All.

Pandora was an extraordinary creature. Every young woman is. She will still, however, a young woman—that is to say, a mixture of timidity and boldness, of prudery and shamelessness, of divine kindness and cold cruelty of youthfulness, and especially of profound knowledge and abysmal ignorance.—

### From Gossiptown.

There's allus tongues wagging; nothing you can lay hold on, you know, but that's no help. I'd rather somebody say I'd a wooden leg straight out than go hinting there was something funny about me figure.—J. R. Buckrose.

### Plenty of Company.

It usually takes 30 years to reap what it took 30 minutes to sow in the wild oat crop, and a hundred men often take part in the reaping of what one little fellow sowed. No man soweth or moweth wild oats to himself.


## LOST

LOST — ON MONDAY A FIVE DOLLAR bill on street or in store. Finder please leave at the Examiner office. Reward. 2d44

LOST—POCKET BOOK CONTAINING two five dollar bills. Kindly leave at the Examiner office. Reward. 2d44 9784

## FOR SALE

CABINET GRAMAPHONE FOR SALE AT a bargain, practically new. Apply at Jos. Smith's second hand store, 390 Aylmer Street. 4d43-9763

FOR SALE—FORD TOURING CAR — IN first class condition. Owner going west. Apply N. Ball, 501 Bethune St. 3d45-9809

FOR SALE—COLLAPSIBLE BUGGY — ALmost new; also heater with pipes, cheap. Apply 200 Rubidge St. 3d43-9764

FOR SALE—THREE COLTS, TWO FOUR year-old Percherons, and one three-year-old Percheron; will be sold cheap. Apply at Examiner for address. 6d41-9728

INCH LUMBER FOR SALE—FOR PARticulars apply to H. F. Doig, Peterboro R. R. No. 5, or phone 544, Ring 1-3 6d42-9732

FOR SALE — A SEVEN ROOMED house, and acre of land, fruit trees, lights; close to car line. Apply at Examiner for address. 28d-44-9782

FOR SALE — USED BICYCLES IN perfect condition—3 of above in stock now. Better hurry, as good used bicycles are scarce. C. R. Banks, Banks' Garage. 6d41-9731

**Ford Touring Car For Sale at a Great Bargain—1916 model —in first-class condition, good tires all round. Good reason for selling. Apply 208 Charlotte Street.** 6d-43

$2500 BUYS A FULLY MODERN BRICK house; lot 50 x 200 ft.—the cheapest property in the East City.

GROCERY STOCK AND FIXTURES SOUTH End. This has apartment attached. Just the place for a widow or elderly couple. Very cheap.

ONE OF THE FINEST AND MOST MODern houses in the west side, with nine rooms; five bedrooms. This house must be seen to be appreciated. Too large for the present owner. Prices and terms given only to prospective purchasers at office.

Come in for information or 'Phone appointment.

**Peterborough Realty Co. 124 Hunter St. Phone 242**

## FOR RENT

STORE TO RENT—APPLY AT ELLIOT'S Store. 6d45-9803

TO RENT—TWO OR THREE GOOD ROOMS available now for young men at Y.M.C.A. Warm, comfortable, convenient; act quickly. 3d44-9781

TO LET — FURNISHED ROOMS. FOR RENT—NO. 387 WATER STREET, suitable for store or office. Immediate possession. Apply 437 George street. dtf-36

TO RENT—WAREROOMS IN GRAND CENtral Building, formerly occupied by Mr. John Edgar, immediate possession. Apply 437 George Street.

*FOR QUICK SALE*

**CHOICE GARDEN LOTS**

at WESTERN AVENUE, ROSEDALE and AUBURN. Perfect lots. Perfect title. Low prices, $150 to $300. Lots that should sell for $500. Any reasonable terms desired, with assistance to build if needed and liberal discount for all cash over $10. I cannot use and want to sell. My loss will be your gain. Call at office. For particulars—

**T. HURLEY**

Cor. Stewart and Hunter.

Egg-Producing

**Hen Feed!**

*Feed your Fowl Ground Green Bone. We sell it.*

*Save your Wood Ashes, Bones, Iron, Copper and Brass for*

**Geo. Stevens**

Phone 1389

P.O. Address: 364 Mark St Peterborough, Ont.

## AGENTS WANTED

$1,200 YEARLY INCOME FROM ONLY SIX sales a day. Big field. No competition. Exclusive territory to producers. Write quick for local agency.—Combination Products Co., Foster, Que. 3d6-F1-9-15-42

$20.—ANY INTELLIGENT PERSON CAN earn it weekly, by showing new domestic products to neighbours. Send ten cents for samples that retail for 25 cents. Domestic Products Distributors, Brantford, Ont. 12d-w-f-m-13-9165

## WANTED

EXPERIENCED DRAFTSMAN WISHES tracing during spare hours. Apply Box 9777 Examiner. 6d-44 9777

WANTED—1 H.P. MOTOR, A.C., 110 VOLTS, single phase, 60 cycles, in good condition. Apply at Examiner office. dtf-44

A REFINED LADY WITH EXPERIENCE wishes position as housekeeper. Apply Box 9755 Examiner Office. 3d43-9763

HOUSE WANTED FOR RENT—MODERN House, 8 or 9 rooms; north or west section of the city preferred. Box 9750, Examiner. 3d44-9760

WANTED — UNFURNISHED BATHROOM flat, three or four rooms; vicinity of George street Methodist church preferred. Box 9702 Examiner. 6d44-9702

FIVE TRAMS WANTED FOR THE DRAWing of wood. Also lumber for sale. Apply H. F. Doig, Peterborough, R. R. No. 5 or phone 544, ring 1-3. 6d42-9735

WANTED TO RENT—HOUSE OR apartment, near the C.G.E. Apply Box 9785, Examiner. 3d44 9785

WANTED TO RENT FROM FIRST OF April or May, a six or seven room house centrally located, with all conveniences, and garage. State rent. Write Box 9791 Examiner Office. 3d45-9791

WANTED TO RENT — AN APARTment or house located in the western part of the city. Apply Manager, 377 George St. 3d44-9783

## HELP WANTED—MALE

**WANTED!**

**Experienced Bander for Shell Boxes, Apply Wand's Mill, East City.**

## HELP WANTED—Female

WANTED—MILLINERY APPRENTICES — Apply American Hat Store. 3d44 9774

WANTED — A GOOD RELIABLE WOman, one day a week. Apply to Mrs. E. Burnham, 454 Weller St. 3d45-9752

EXPERIENCED LADY CLERK FOR GROCery store. Apply Examiner for address. 3d45-9804

MAID WANTED—GOOD WAGES—APPLY Box 9799 Examiner. 3d45-9799

WANTED—COMPETENT NURSE MAID — Apply 469 Weller Street. 3d44-9773

WANTED—A GIRL AT ONCE—APPLY AT Examiner for address. 6d44-9768

GOOD PLAIN COOK WANTED—APPLY Americau Hotel. 3d45 9786

TWO EXPERIENCED GIRLS WANTED TO dip chocolates; one steady, one three times per week; noon or evenings. Apply Marathon Candy Kitchen, 331 George St. 6d41-9722

## BOARDERS WANTED

WANTED—TWO MEN BOARDERS, (OFfice hours preferred), central to C. G. E. and De Laval; house has all conveniences and phone. For particulars apply Box 9715, Examiner. 3d41-9715

## SOCIETIES

CHILDREN'S AID SOCIETY, of Peterborough City and County Children for Adoption. For the care of neglected and ill-treated children.

G. W. POWELL, Assistant Secretary and Inspector 588 George Street. 'Phone 1044 Office Hours 8 to 5 p.m.

## PERSONAL

PRIVATE CLUB MARRY RICH—HUNDREDS ARE ANXIOUS. ENCLOSE STAMPED ADDRESSED ENVELOPE TO E. P. ISHERWOOD, ISHERWOOD P.O., ONT.

## BUSINESS CHANCES

I WILL ASSIST YOU TO INCORPORATE A LIMITED COMPANY, or to secure money to commence or enlarge a good business, or finance a clever invention or secure a safe loan or transact any important business. Write or call A. G Robertson, 32 Victoria street, Toronto.

## PATENTS

GORDON, WIDDIFIELD & O'BRIEN, Barristers, Solicitors. Patent applications receive special attention. Office: Cor George and Hunter streets.

**BABCOCK & SONS**

Patents, Trade Marks, Designs. Registered Patent Attorneys. Established 1877. Formerly Patent Office Examiner. Master of Patent Laws. Representatives in all foreign countries. Write for book "Patent Protection," Tells All about, an how to obtain Patents. 99 St. James Street, Montreal. Branches: Ottawa, Washington.

SECOND-HAND FURNIture, Stoves, Heaters, Boots etc. Bought and Sold. Men's Cast Off Clothing Wanted. JOSEPH SMITH 390 AYLMER STREET Phone 308

**WANTED!**

**8 or 10 Teams to Draw Lumber and Logs Also a number of Good Woodmen Wanted. Apply**

**E. H. MANN & CO.**

*Portable Saw Mill*

124 AYLMER ST. Phone 153

**Prices That Help To Make Room For Spring Stocks**

*For one day only, we can offer you these garments at a greatly reduced price. Our winter stocks must be cleared, and the prices are such that our desire will be realized. Come to-morrow and participate in the value giving.*

**$48.00 Plush Coats, $35.00**

One only, of best quality 'Salts' Plush, Empire style, sable trimmed, lined with fancy silk poplin, and inter-lined. Regular $48.00, for

**$35.00**

**Tweed Coat for $12.95**

A special coat of lovely, soft tweed mixture, ripple back, novelty belt, convertible collar, lined with heavy quality farmers' satin, Special new price,

**$12.95**

**Serge Dresses for $13.95**

Green, navy, brown and black dresses of good quality serge, pleated skirts and finished with fancy belt and buttons, and white silk poplin collar. Special sale price

**$13.95**

**Voile Blouses for 98c**

White and colored striped voile blouses, made with sailor and convertible collars, embroidered fronts. Price

**98c**

**Flannelette Gowns for 98c**

Made of fine quality white, soft flannelette, frill on sleeves and collar. Exceptionally good value, for one day only, at

**98c**

The Redfern Store

Operated by the Cressman Co., Ltd.

**Want Ads. Will Solve All "HELP" Problems**

Users of Want Ads do not have to wait long for results. With its wide circulation among thousands of readers one day's advertising is usually enough to bring the required replies.

Many housekeepers in Peterborough find difficulty in securing competent domestic help. To them The Examiner Help Wanted column is especially attractive.

DOMESTICS WANTED

COOK—GENERAL; HIGHEST wages. Address Box 1200, Examiner Office.

One insertion of this "ad" should be sufficient. The Examiner Want Ads will find you competent domestic help.

FOR EXAMINER WANT ADS SEE PAGE 6.

**THREE DANDIES FOR SALE**

$2500 buys ENTIRELY MODERN HOUSE, with furnace. Lot about 200 ft. deep.
$3500 buys ENTIRELY MODERN HOUSE, with furnace. Lot about 210 ft. deep.
$3250 buys ENTIRELY MODERN HOUSE, with furnace. Lot about 155 ft. deep.
The above are all new listings and are A1 buys in strictly residential sections.
See me or phone appointment.

**H. J. McCANNAN** Real Estate Agent **140 Simcoe Street**

PHONES: 749—772

**We Clean Clothes and Mend Them**

Men's Suits and Overcoats Cleaned, Pressed and Repaired. We sew on Buttons, Repair Burnted Button-holes; put on New Collars, repair bottoms of Trousers, etc. Send them to GLOBE TAILORING CO., or to J. L. WYATT'S, East City.

**LIVE FOWL WANTED**

For which I will pay the following prices:—

For Live Hens.....25c. per lb.
For Fat Hens.....28c. per lb.

S. H. COHEN, 189 Charlotte St.

**'Striking Pictures Of The Big Fire**

Only **5c** Each

Handy for Mailing to Friends or for Souvenirs. For Sale at the

*Art Store*

301 GEORGE St. Opp BARRIES

**DAFFODILS**

Sweet Peas and other Early Spring Flowers

Peterboro Floral Co. 434-436 Water St.

TELEPHONES—Greenhouse 1395 Residence 1647

**SECOND-HAND STORE**

**T. HUBEL**

Buys and sells all kinds of Second-hand Furniture, Stoves, etc. Several good Bargains in nearly new Cook Stoves. A post card will bring me to your house.

**394 AYLMER STREET**


Renew your subscription.

# ELLIOT'S BIG $75,000 FIRE SALE

*The Decorators take possession of our Millinery & Ready-to-Wear Rooms on Monday*

**The Contest for the Diamond Ring and Silk Stockings will end on Feb'y 28th**

We request that all customers who have votes still out would please bring them in before the evening of February 28th, when the votes will be counted and the names of the winners announced.

## *Tomorrow there will be Sweeping Bargains in These Depts.*

There are about fifty fine **Georgette and Crepe de Chine Waists** left. The regular prices are from $5 to $10 each. Tomorrow these will all be cleared out at the one price of **$1.59**

**Scotch Fingering Yarn Stockings,** all sizes, for..... **59c**

**Ladies' Cashmere Stockings,** specially priced..... **49c**

**Millinery** Worth up to $3 each, for..... **29c**

**Ladies' Cashmere Gloves,** specially priced..... **49c**

**Ladies' Knitted Gloves,** fire sale price..... **39c**

**Laces,** dainty patterns for the Spring..... **per dozen 9c**


# SPLENDID ADDRESS ON DEMOCRACY BEFORE COUNCIL OF WOMEN

### Mrs. W. R. Morris' Paper Was Most Entertaining and Instructive—Considerable Business Transacted by the Council

At the regular monthly meeting of the Council of Women, held yesterday afternoon in the Green Room of the Y.W.C.A., at which the Presi- W. R. Morris gave a most interest- W. K. Morris gave a most interesting talk on "Democracy." In her address, Mrs. Morris covered briefly and concisely a wide range of ideas and thought. The principles of democracy, she said, were brought out by the present war. The national cry is to keep its word and safeguard the rights of small nations and see that they are permitted to carry out their own ideas. In the present war the principles at stake were the rights of a democracy. It is a war of such. In our efforts to safeguard a democracy we have all suffered. The boys and men who went have suffered and died and they found the principles worth dying for and worth living up to. If we feel the price of democracy the boys have so dearly bought, worth living up to, we have come to the new patriotism which means a love of humanity and the wish to educate ourselves to serve in duties of citizenship.

The meaning of a democracy is a government controlled by the people for the benefit of all. In Canada we have had such a government for generations.

The ideals of it are set forth in the teaching of Christ, and it is the duty of the individual to learn these ideals and consider whether we have appreciated the ideals of democracy.

The facts revealed by Mrs. McElhiney make one realize that the citizens' duty in a democracy is heavy, and that the average citizen has failed as a citizen of a democracy when such a condition exists. We have not done our duty to the state. In a country controlled by the people we are far from the ideals of democracy when we find such conditions exist.

If there is a lack of the ideal working out there is a remedy. It lies in the dawn of a new patriotism of education of citizens.

There are two principles contained in the new patriotism. First, we must educate ourselves to the duties and responsibilities of citizenship in a democracy and to spread a spirit of knowledge and service. Good citizenship contains two principles — our duty to our neighbour and our duty to the state. The first means to uphold the standards of Christianity, the second to learn what responsibility rests on the individual in a democracy, and that rights cannot be maintained if duties are neglected. With the whole world at war for democracy the standards are not hard to see. In fulfilling our duty to our neighbour we are doing our duty to the state, and when we consider our neighbour we are becoming better citizens and are helping the state. All points lead back to one start. If we believe it worth living up to the teaching of Christ we have come back to a new patriotism which forces us to educate ourselves to our duty of good citizenship which is based on intelligent citizenship and willingness to serve.

**Labour Deputation.**

The deputation of Messrs. Dillon, Doris and Marchant, who, representing labour, were to have met the Council of Women, regarding shorter hours for factory girls, did not appear.

**Nicholls Hospital Alumnae.**

Nicholls Hospital Alumnae have joined the Council and will send a representative.

**Finance Report.**

Miss Davidson reported a balance on hand of $27.48 in the bank.

**Food Conservation.**

In the mater of food conservation the three sub-committees were heard from. The school committee reported that they had approached the Board of Education, asking to have the children taught food conservation, and value, but the Board had replied that they were hampered by the regulations of the Educational Department. The Vacant Lots committee reported that no work had been done as yet but the Horticultural Society is willing to help and will go to the School Board. The Speakers' subcommittee reported that Mrs. Johns had been active securing a list of speakers to address the different societies.

**National Council.**

Mrs. F. C. Neale read a splendid and comprehensive resume of the meeting in November of the National Council in Peterborough. The report indicated a debate over the support or non-support of union government. One party maintained the support was delving into party politics; the other, that it being a national asset was permissable.

**Decision Was Left Over.**

The National Council will petition the Government to adjust the storage of eggs in vast quantities. They will also petition the government that the play "Damaged Goods" shall be allowed for educational purposes.

**Women at Police Court.**

Mrs. McElhiney appeared on behalf of the Local Council's idea of sending two representatives to the police court. She said the support of another lady present would be very helpful and would probably bar the idlers who come to be entertained, and bar the young boys from attending. In her talk Mrs. McElhiney revealed what horrible social conditions exist, generating mostly from common dances. After a spirited discussion on the remedies for such condition, in which Miss F. Hatton expassed her opinion that a change in law alone could rectify them, Mrs. Neale, Mrs. Morris, Mrs. Medd and Mrs. Walter Rogers were chosen as representatives at the next sitting of the court at which a woman or girl was involved.

**Board of Education.**

The suggestion of two lady members for the 1919 Board of Education was confirmed.

**Miss Hatton, Delegate.**

Miss Hatton was chosen as representative to the annual convention for the care of the Feeble Minded, to be held in Toronto on Tuesday next.

**National Executive.**

The meeting of the National Executive will be held in March, 21—22, in Ottawa.

# GOVERNMENT MAJORITY IS NOW FIFTY

### Overseas Vote Has Still To Be Allocated

**(Special to the Toronto Star and the Peterborough Examiner).**

OTTAWA, Ont., Feb. 22.—Allowing for the election of F. T. Congdon, Oppositionist in Yukon, and General Griesbach, Unionist, in Edmonton, the final standing of the parties, with the overseas vote yet to be allocated, is as follows:

| Name. | Gov. | Opposition |
|---|---|---|
| Prince Ed. Island | 0 | 4 |
| Nova Scotia | 8 | 8 |
| New Brunswick | 7 | 4 |
| Quebec | 3 | 62 |
| Ontario | 71 | 11 |
| Manitoba | 13 | 1 |
| Saskatchewan | 16 | 0 |
| Alberta | 12 | 1 |
| British Columbia | 13 | 1 |
| Yukon | 0 | 1 |
| Totals | 143 | 93 |

NEWSPAPER ADVERTISING does it all, for the man who doesn't try it.

# 75 Tons of Coal From Factories And Armouries

### Investigation of Alleged Case of Hoarding Ordered by Chief Thompson This Afternoon

### MANY HOMES ARE COLD

**TO-DAY'S COAL SUPPLIES.**

| | |
|---|---|
| Armouries | 25 tons. |
| C.G.E. Co. | 30 tons. |
| De Laval Co. | 20 tons. |
| | 75 tons. |

As a last resort, the city turned to several of the big industrial plants for supplies of coal, and to-day 75 tons were sold in small orders of from 200 to 300 pounds. First, Mr. E. G. Patterson placed 30 tons of egg coal at the disposal of Chief Thompson, and Mr. W. R. Breyfogle, of the De Laval Company, responded with 20 tons of soft coal, and the Armouries first offer of 15 tons was later increased to 25.

The Chief stated this afternoon that the number of orders received will approximate one thousand. Early in the day he marshalled a delivery system, and finally rounded up six teams, one single sleight and all the express men that were willing to haul coal.

Three teams, each with two men, were set to work on the soldiers' excess stores. This coal was weighed at the city scales. Two teams were allotted to the C.G.E. Company's surplus, with Mr. Barry Evans in charge. This coal was bagged and drawn to the Taylor company's yards, where it was weighed by Detective Meagher and Mr. F. W. Miller, who also handled the cash receipts.

One team, the single sleigh and various nondescript outfits worked from the De Laval Company, where the orders were filled, and weighed on platform scales.

**Saved the Day.**

This timely assistance from the factories and the Militia Department was appreciated beyond expression by the hundreds of citizens who shared in this temporary relief. This afternoon the stream of applicants was reduced to a trickle, and their disappointment, sometimes peevishness, was not mollified by the promises that the railways might roll in with overdue cars to-morrow.

Innumerable stories of distress bordering on extreme suffering might be recorded in to-day's experience by the Police Department.

In one home the mother is an invalid, and the daughter is going to the hospital. There was no fuel in this house.

"I broke up the woodbox to get breakfast with this morning," said a man, who was not content until he was assured of a supply.

"We have no heat except that from a coal oil stove," was the statement of a woman, and so on.

**Chief Investigating.**

This afternoon Chief Thompson sent a policeman to accompany Mr. Miller in an investigation of the quantity of coal in a certain house. A persistent rumour alleged that this citizen had five tons of coal, and had received another ton yesterday. If this is established as a fact there will be a little Police Court case for Magistrate Dumble.

WANT ADS will solve all "Help" problems. Users of Examiner Want Ads do not have to wait long for results. With its wide circulation among thousands of readers, one day's advertising is usually enough to bring the required replied. For Examiner Want Ads see page 6.

## Toronto Stock Market

**Toronto Stock—**

Steel of Can., 52 3-4 bid; Steamships Pfd., 76 1-2; Loan 1937, 92 1-2, 92 7-8; Dom. Steel, 60 1-2B; N. S. Steel, 66 bid; Can. Gen. Elec., 102 1-2 bid; Can. Loco. Pfd., 82 3-4 bid.

Wartime on Birthday—No change on New York stock.

### MUNITIONS GO TO WASTE.

**400,000 Tons Will Have to Be "Scrapped" in U. S.**

NEW YORK, Feb. 22.—Of approximately 750,000 tons of export freight at New York on February 1, about 400,000 tons were munitions of war which had been put out of date by the changes in fighting methods and which will not be exported at all. This left 350,000 tons of export freight, or enough to load 70 ships carrying 5,000-ton cargoes, without counting grain cargoes.

### GOT PARDON FOR FATHER.

**Ohio Soldier Wrote From France to Governor of the State.**

COLUMBUS, Ohio, Feb. 22.—A single word, "Pardoned," was cabled to a youth with the American expeditionary force in France by Governor Cox in answer to a letter from the Ohio soldier, who wrote: —"I am willing to die for my country, and I could die happy if I could but know he is free to care for my mother." The man was convicted of stealing and had almost a year more to serve.

### U. S. TO GET MULES FROM SPANIARDS

WASHINGTON, Feb. 22.—An economic agreement with Spain under which General Pershing will get mules, army blankets and other material in that country in return for cotton, oil and other commodities from the United States was signed in Madrid. The State Department was so advised tonight by Ambassador Willard.


# HERE YOU ARE, LADIES!

*Buy at Least Two Pairs To-Morrow at the*

# Walk-Easy Shoe Store

*The more you buy the more you save. New shipment received this week, in just what you have been looking for in Stylish Boots at a fraction of their value:—*

**LADIES' BROWN MAHOGANY CALF BOOTS**
Neolin soles, high cut, reg. $8
Saturday Extra Special ..... **$5.90**

**LADIES' BLACK KID DRESS BOOTS, high cut and low heels, regular $6.00.**
Saturday Extra Special..... **$3.98**

*Men's Smart Boots in various lasts, all reduced*

# SATURDAY BARGAINS

## NEW NECKWEAR

In our neckwear department we are showing a large assortment of the newest ideas in neckwear. The showing consists of collar and cuff sets, fancy collars, stocks, jabots and vestees, made up in organdie, crepe, figure net, satin, broadcloth, lace, Repp and linen. New and dainty, every one, and ranging in price from ..... 60c TO $2.25

## A Genuine Bargain

Is to be found in these Women's Waists, for they are made from extra heavy quality of Jap Silk. In very neat styles, showing the new Tuxedo Collar and turn back cuffs. Button trimmed. In white only. Saturday bargain, each ..... $2.00

## Pillow Cases 6 for $1.00

Made from fine English Pillow Cotton, with wide, neat hem. Sizes 40, 42, 44 ins. Saturday Bargain, 6 for ..... $1.00

## Women's Leather Hand Bags

The very newest designs in Women's leather hand bags. With dainty colored linings, and fitted with coin purse and mirror. Saturday Bargain, each ..... $1.98

THIS GINGHAM OF EXCEPTIONALLY FINE QUALITY

## Pretty Checks & Stripes in Many Colors, 20c yard

The finest 20c gingham in Canada —that's what the Chief of the Department says—and he's pretty well up in such matters. The range of colors is not the least attraction in this line, and such lovely tints as they are—delicate rose, sky, sand, applegreen, mauve, as well as black and white checks, and stripes. All new—all pretty. The width, 27 ins., and the price, per yard ..... 20c

## Buy Now! From these Good Staple Bargains

**Cashmerette 25c yd.**
An extra heavy quality of cashmerette. Suitable for washable school dresses. In dainty checks and plaids. 28 ins. wide. Regular 35c, Saturday Bargain, yard, 25c

**$4.00 Crochet Bedspread $3.48**
Extra heavy quality in dainty conventional designs. Size 84 x 99 ins. Regular, each, $4.00. Saturday Bargain each ..... $3.48

**Wrapperette 19c yd.**
An extra good quality of wrapperette. In a good assortment of designs and colorings. 27 ins. wide. Regular 25c yard. For a quick clearance, Saturday, yard, 19c

**Circular Pillow Cotton 45c yard**
This fine quality is worth double the selling price of to-day. In widths of 42 and 44 ins. Buy now while our Saturday price is, yard ..... 45c

**Full Bleached Sheeting 75c yard**
An extra fine quality with a firm, even weave. Full bleached. 9/4 width. Saturday bargain, yard ..... 75c

## Upholstering

When you come to think of it, haven't you some old pieces of furniture that need repairing or re-upholstering. Some piece that is a little too shabby to put in that living room. If so send them to our upholstering department, where they will be made to look like as good as new.

Our coverings, too, that are being shown in the Home Furnishings Department will harmonize with any color scheme that you may happen to have. In Tapestries, Cumberland Prints and Tapestry Chintzes there is a wide range. All work guaranteed and the prices very moderate.

## Splendid Ready-to-Wear Bargains

**Children's Flannelette Drawers 50c each**
Made of soft, durable colored flannelette. In plain grey or stripe. Saturday bargain, each .... 50c

**Women's Flannelette Underskirts 85c ea.**
Made of soft, durable quality of colored flannelette. In dark grey, plaids and stripes. Saturday bargain, each ..... 85c

**Padded Silk Robes $7.50**
Women's long, padded silk robes. These are well filled and well padded and covered with heavy quality of Jap. silk. In full length. In colors of mauve, blue, rose, black, navy and grey. Saturday bargain, each ..... $7.50

**Children's Rompers**
Made of strong quality of gingham. In dark and light colors, in checks and stripes. In sizes to fit 2 to 5 years. Saturday bargain, each ..... 59c

**Women's House Waists $1.50 each**
Made from extra heavy quality of percale. In the plain tailored style with long sleeves, converted collar and cuffs. In plain black and white stripes. Saturday bargain, each ..... $1.50

[A FEW OF THE

## Many Bargains from Dress Goods Dept.

**Black Silk Poplin**
An extra heavy quality with a rich, fast dye, used for skirts, dresses, suits and coats. 36 ins. wide. Saturday bargain, yard ..... $1.75

**Colored Habutai Silk**
An all pure silk quality that will wash and wear perfectly. To be had in such colors as black, ivory, navy and Saxe blue, coral and rose. 36 ins. wide. Saturday bargain, yard ..... $1.25

**Check Dress Goods yard 50c**
42 inch black and white check dress goods. A quality that will wash and wear perfectly. Four different sized checks. Saturday, bargain, yard ..... 50c

**Black Mercerized Poplin 89c yard**
An extra heavy weight with a rich finish and fast dye. Used for skirts, dresses and coats. Saturday bargain, yard ..... 89c

**PULL-OVER SWEATERS**
The very newest novelty in wool sweaters. These are made in the hand made stitch of pure wool yarns and are trimmed with large collars of plain white stripe and self. They are in the pull over style. In colors of navy, rose, plum, purple, Copenhagen and green. Saturday bargain, each ..... $6.50

RICHARD HALL & SON LIMITED


# TO-DAY'S WAR NEWS

(Canadian Press Despatch.)

WASHINGTON, Feb. 22.—The American General Staff is watching a new German sweep into Russia with little more than academic interest, quite convinced that Russia is no longer a military factor to be considered, and that the situation has little bearing for the present at least upon other battle fronts. Large captures of military stores bear little relation to the equipment of troops on the Italian or Western fronts, officers here say, as guns and rifles captured can be of use only as long as the ammunition supply caputred with them holds out. Observers, both here and in Russia, it is understood, are satisfied that as the German drive continues it will meet with more effective resistance. The greater distance the Germans advance the more effective would be that resistance, military experts say, since it would require great numbers of troops to maintain the German transportation lines and give the best opportunity for guerilla warfare. The taking of Petrograd, it is conceded, might be desirable for its effect in Germany, and particularly in Austria.

(Special to The Toronto Star and The Peterborough Examiner.)

PETROGRAD, Feb. 21.—Russian forces are reported to be evacuating Pskoff and Polstska. The capture of Minsk gravely endangers Holmel and Mohileff, where huge supplies of ammunition and foodstuffs are stored. The Austrians were reported to have taken Lutsk and Dubno.

# Charity Board Wood Supply Being Conserved

## Department Has No Intention of Distributing Wood as Ald. Dobbin Suggests

A few nights ago Ald. F. H. Dobbin made the announcement that the Charity Board had in stock something like forty cords of wood. Alderman Dobbin suggested that the wood be distributed. As a matter of fact the Charity Board has only twenty cords of wood, which, according to those who are in a position to know is just about sufficient to last the Charity Department two months. If this wood was disposed of now the Charity Department would be in the same position as he city when it purchased three thousand tons of coal and immediately proceeded to sell it. Had the coal been conserved like the wood which Alderman Dobbin referred too, present conditions would have been very much minimized. When the city was busy selling coal under the direction of Alderman Dobbin many of the local coal dealers were holding back and wondering whether it would be safe to order larger supplies of coal. Had the coal been stored the dealers would have had a free hand and much larger supplies of coal would have been secured for Peterborough.

# Many Canucks And Britishers Are Eligible

(Special to The Toronto Star and The Peterborough Examiner.)

NIAGARA FALLS, Ont, Feb. 22. — In the armouries at Niagara Falls last night a meeting was held in the interests of getting Canadians and Britishers in that city and district eligible for military service to come forward and register. Dr. Kee and Lieut. Forgie, of Toronto, both spoke, stating that there are 550,000 British and Canadians in the U. S. eligible for military service. First paper men among those who are seeking citizenship with Uncle Sam, it was announced, are still subject to call by Britain.

# Ten Lives Lost When Steamer Acadien Sinks

Canadian Press Despatch:

HALIFAX, N.S., Feb. 22.—Captain Scott and nine of the crew of the steamer Acadien have been lost, according to reports reaching here concerning the loss of the steamer off the coast of Newfoundland. The Acadien was formerly the steamer Senlac of Halifax. She was bound from Louisburg, N.S., for St. Pierre, Miquelon.

# Wife Confesses To Murder Of Her Husband

(Special to the Toronto Star and Peterborough Examiner.)

BUFFALO, Feb. 22.—M. Julia Marone, aged 48, after a severe grilling by the police, finally confessed that she killed her husband, Joseph Marone, aged 53, in their home early to-day. Marone was employed as a truck driver. The police say she signed a statement that she stabbed him with a bread knife when he abused and attacked her.


COLDS CAUSE HEADACHE AND GRIP.

LAXATIVE BROMO QUININE Tablets remove the cause. There is only one "Bromo Quinine." E. W. GROVE'S signature on box. 30c

## Hickey's Shoe Store

Misses high-cut boots, straight lace, gun metal calf, medium low heel. American saddle strap; sizes, 11 to 2; extra value, for ..... $3.50

Misses School boots, solid leather all through. Sizes 11 to 2 ..... $3.00

Boy's boots, Canadian Kip, solid leather; sizes 1 to 5. Special ... $3.00

Men's Kip working boots, solid leather; big values ..... $4.50

Women's every-day boots, box calf, Blucher style; high cut—only $3.00

Another supply of those Men's Rubbers, for only ..... 98c

Neolin Soles and Rubber Heels put on.

102 Hunter St.; next Bell's Grocery.


# Advanced Class Won

The Advanced Class and the Beginners' Class played a fine game of basket ball at the Y. W. C. A. last night, the Advanced Class winning 17 points to 13.

# THE GRENFELL FUND

Contributions for Dr. Grenfell's Labrador Mission are going in, but not as fast as they should in view of the urgency of the call and the importance of the work. Citizens are urged to leave their contributions at The Examiner office as soon

**Taking No Risks.**

An M. P. who had to speak in a northern town traveled up from London the night before, taking only a small handbag with him. The train was very late in arriving, and the M. P. engaged a room at the first hotel he came across. A servant showed him his room and, after shuffling a bit, said:

"Please, sir, my instructions are, when a man hasn't any luggage to ask him to pay in advance."

"But I've got luggage!" said the M. P., indignantly, pointing to the little handbag.

"I know, sir," said the servant, sternly. "But you've stayed too long on that already!"—London Answers.

**Optimism.**

To face the changing fortunes of life with equanimity, to brace ourselves against the shocks of fortune, to learn to smile at pretentiousness, to cultivate poise in the face of losses, to let no scarcity in the non-essentials touch our inner repose, to adjust our sense of value so that we need not miss what we do not need—these may be the fortunate products of our first lessons in the art of doing without.

**The Sandwich Man.**

The name "sandwich man," as applied to the men who parade the streets between two boards, on which are advertisements, was first given to them by Dickens. Although it would appear that the custom originated in the nineteenth century, the profession was without a name until Dickens conceived the humorous title, which he first employed in his "Sketches by Boz."

# "Finished Mystery" Circulated Here

## The Police Are on the War Path and Arrests May Follow Unless Literature is Delivered Up

"The Finished Mystery" is the title of a book that has been circulated in Peterborough to some extent. The book has been banned by the Dominion censor and the persons responsible for its distribution in a number of places have been placed under arrest. Similar steps are being instituted in Peterborough, where a limited number of copies have been distributed. Persons having this book in their possession may be well advised to communicate with the Chief of Police if they would avoid further trouble. Several houses in the city are being visited and some early disclosures are looked for.

Brantford, Feb. 22.—Following the action of the authorities in Toronto and elsewhere the police visited the local quarters of the International Bible Students' Association, 17 George street, and seized several hundred copies of a text book of the association, "The Finished Mystery," alleged to be of a seditious nature. George Oliver, an employee of the Canadian Express Company, and a member of the association, was taken into custody pending an examination. His home is in Beverly Road.

Kingston, Ont., Feb. 22.—The Kingston police confiscated about seventy-five copies of "The Finished Mystery," one of the publications recently banned on the Dominion censor's orders. The books were found at the home of a member of the International Bible Students' Association.

# Majority Of Exemptions, etc.

(Continued from Page 5)

the beginning of the war. They must also be members in good standing of their church or society, and not adherents only.

FEW APPEALS YET FROM QUEBEC.

So far comparatively few appeals have reached the Central Appeal Judge from the Province of Quebec, although about 20,000 are expected. Under arrangements recently affected by the Military Service Council in regard to the reorganization of the staff charged with the operation of the act in the Province of Quebec, the work of hearing appeals and presenting evidence is now proceeding much more expeditiously. New officers in charge at Quebec and Montreal have remedied the lackadaisical way of presenting evidence. In the case of appeals preferred by the military representatives Appeal Judges have now no excuse for dismissing the appeals because of lack of evidence substantiating the claim of the State.

MAY NEED NEW JUDGES.

In the Montreal district there are now some 20,000 appeals pending before the fourteen judges who are trying the cases. In the Quebec district there are about 12,000 appeals. The congestion of work before the judges is badly delaying other judicial business of the province, and it is probable that unless the disposal of case is speeded up to very much more than the average of 10 or so per day, which is all that some of the judges are handling, the Minister of Justice will shortly intervene to create temporary new judges.

BETTER RESULTS FROM QUEBEC.

The next statement issued by the government showing the results of the operation of the act in Quebec, will be much more satisfactory than the last statement. In the Quebec Military District, where, according to the statement of men reported up to February 18, only 294 had actually been put in khaki, there are now some 600 more ready to be called up. Within three months it is expected that from 15,000 to 20,000 men will have been drafted from the province.


# $1 Bargain $1

**We often have a chance to offer a Snap to our Customers, but this time we are giving the Bargain of Bargains**

LADIES' SHOES in many styles, all put out on our Bargain Table for Saturday clearance. There are patents and kids with cloth or kid uppers. Also some white Sport Shoes suitable for next season, or for house wear, felt or leather soles; sizes, 2½ to 5, that we want to clear out to make room. Values run as high as $4.00. Your choice, Saturday— $1

OUR OTHER SPECIALS FOR SATURDAY are Rubbers, Mens Boots and many lines for ladies and children.

Be sure of the place—nearly opposite the Opera House.

## Peterborough Shoe Store

291 GEORGE STREET. 'PHONE 260. NEW LUNDY BLOCK

## Ruth's Implement Shop

184 Simcoe Street

Agents for Cockshutts and Frost & Wood's Implements, Separators, etc. Order Machinery Repairs Early. **Brand New Cutter** for sale at a bargain. Brantford make.

For a GOOD JOB of

## SHOE REPAIRING

Good Shoe Laces, Rubber Heels, Insoles & Shoe Dressing. Try

JAS. H WHATLEY

523 GEORGE STREET

# To OUR DEAR OLD PALS:

## SIR JOSEPH FLATHELL & CO.

We beg to emphatically say we ARE NOT DEAD. We have been so busy shovelling snow and trying to find a way into our dear pals' coal cellars that we have not had time to attend to them lately. But having found a way to keep warm by using some of the "Hot Air" our orators give us these days, we are again able to attend to business. So just note a few of our regulars:

| | | | |
|---|---|---|---|
| Matches, 3 boxes for | 20c | Shoe and Stove Polish, 3 for | 28c |
| Extracts, 3 bottles for | 24c | Pails of Jam, each | 65c |
| Smoked hams (small) per lb. | 37c | Egg Powder (equal to 2 doz eggs) | 22c |
| Smoked rolls, per lb. | 39c | 1 lb. can Baking Powder | 18c |
| Green Pickled Hams, per lb. | 32c | Eggo Baking Powder | 24c |
| Green Pickled Rolls, per lb. | 35c | 1 lb. Jersey Cream Powder | 24c |
| New seeded raisins, 2 lbs. | 25c | Canned Fruits, from | 15c |
| New seeded raisins, 25 lb. box, | $2.87 | Corn Starch, 2 lbs. for | 24c |
| Peanut Butter, per lb. | 24c | Nectarines, per lb. | 17c |
| Maple butter, per lb. | 24c | Packet Seeded Raisins, 2 for | 24c |

All kinds of Fresh and Smoked Fish from 12c per lb.
Please note 5 per cent. will be added to these prices for delivery.

## The People's Cash Grocery Store

A. W. Paskins & Co., Cor. Hunter & Aylmer

PHONE 317

## East City Popular Grocery

*Fish and Fruit Store*

Come in and shake hands with Economy, which meets you at every turn, to help keep down the high cost of living.

GROCERIES— Everything usually found in a well stocked grocery store.

FRUITS—Oranges, Lemons, Apples, Dried Fruits and Canned Goods, Hothouse and Garden Vegetables.

FISH—Fresh Sea Salmon, Haddock, Halibut, White Fish, Haddie, Ciscoes, Smelts, Herrings, Kippers, etc. Extra supplies for Lent.

THOS. ANTHONY

91 Hunter St. East. 'Phone 895.

We are receiving a splendid assortment of fish. Early orders get early delivery.

Sea Salmon, Pickerel, White Fish, Halibut, Salmon Trout, Haddock, Fresh Sea Herring, Smelts, F. Haddie, Schrimps.

FRESH FRUITS

Bananas, Lemons, Oranges, Grape Fruit.

HOT HOUSE TOMATOES

Lettuce, Cabbage, Rhubarb, Caulifiower, Green Onions, Celery, Potatoes.

## DOUROS & GETTAS

376 GEORGE ST.

Phones 18 & 19

TRADING STAMPS—on every cash purchase you get 10 per cent back in stamps

# NEILL'S RE-OPENING

## 132 SIMCOE STREET

Entire NEW STOCK of HIGH-GRADE BOOTS SHOES & RUBBERS

*On SATURDAY*

We will appreciate the Patronage of all our customers and all others who come. We believe the prices of our New Goods will prove attractive.

## R. Neill, Limited

Temporary Store, 132 Simcoe Street

WATCH FOR THE GREEN PRICE CARDS

# Saturday Snaps

## Sixteen Coats Worth $15.00

## Clearance Price, $3.00

**Ladies' Coats, Regular $15.00 Value $3.00**

There are fifteen in the lot. The colors are black, navy and tweed effects; materials are chinchillas, boucles, and nigger head; full and half lined; practical straight cut models, with convertible collars. The regular value is $15.00. Snap price for Saturday only... **$3.00**

**SHANTUNG SILK BLOUSE, $2.75**—Shantung silk, special quality, made in tailored style, smart convertible collar, pocket, new sleeve finished with cuff, gold button trimming. Snap price ..... **$2.75**

**$1.75 FLANNELETTE GOWN, $1.39**—In good, practical style with high neck and long sleeves, yoke finished with embroidery and tucks. Regular $1.75 value. Snap price ..... **$1.39**

**$19.50 AND $22.00 SUITS, $16.75**—Materials are serge and gabardine, lined and interlined; colors, green, brown, black and navy; styles, semi-tailored and full belted models. Regular $19.50 and $22.00. Snap price ..... **$16.75**

**$5.95 SERGE SKIRTS, $4.49**—In navy and black, smart tailored style with gathered back, belt finish, various styles of pockets. All sizes. Regular $5.95 value. Snap price ..... **$4.49**

**$27.50 AND $29.00 COATS, $19.95**—Obtainable in a number of different styles and materials, as velours, beavers, kerseys. Colors, brown, green, black and navy. They are all this season's models and sold regularly for $27.50 and $29.00. Snap price **$19.95**

**$22.00 AND $25.00 DRESSES**—In poplin, taffeta, and Crepe de Chine; in colors of navy, green, purple and black. The regular values are $22.00 and $25.00, Snap price ..... **$15.95**

### Many Advantageous Prices on Staples

**69c AND 75c WHITE COTTON SUITINGS**—A special offering of white Cotton Suitings in gabardines, Bedford Cords and Honey Comb Cloth. All are 36 inches wide. Regular 69c and 75c values. Snap price, yard ..... **58c**

**$1.65 AND $1.75 IRISH EMBROIDERED PILLOW CASES.—$1.49 pair.** Made of extra quality cotton. Size 45 x 36. Regular $1.65 and $1.75 values. Snap price, pair ..... **$1.49**

**15c COTTON BATS., 2 FOR 25c**—A good clean batting that sells in our regular stock at 15c yard. Snap price, 2 for ..... **25c**

**18c BLEACHED COTTON, 13c YARD**—Splendid quality. A material that will give you great service. 35/36 inches wide. Snap price, yard ..... **13c**

**20c GINGHAMS, 17c YARD**—Special offering of new Ginghams. Regular 20c value. Snap price, yard ..... **17c**

**75 ECONOMY SILK, 59c YARD**—A good, serviceable fabric, suitable for Ladies' waists, dresses, or lingerie; solors: white, pale blue, pink, maize, grey, navy and black. Reg. 75c. Snap price, yard ..... **59c**

### Housefurnishing Needs at Snap Prices

**WOOD CURTAIN POLES**—In various lengths, up to 4 feet, 6 inches. Snap price, each ..... **5c**

**18c SCRIMS, 9c YARD**—36 inches wide, plain, linen color. Regular 18c value. Snap price, yard ..... **9c**

**20c SCRIM, 12½c YARD**—White, hemstitched on one edge. Regular 20c. Snap price, yard ..... **12½c**

### First Quality "MINER" Brand Rubbers 69 cents a Pair

With the coming of Spring there will soon be a need for good, substantial, reliable rubbers. But we cannot guarantee that this 69c price will prevail. Remember they are first quality, gauranteed "Miner Brand". Full assortment of lasts and sizes. Snap price, pair. ..... **69c**

**"Lennox" Laundry Soap 4 Bars for 29c.**

A splendid Laundry Soap, made by "Proctor and Gambles". A big size bar that is to-day's regular 10c size. The snap price will be for to-morrow only, 4 bars for ..... **29c**

**"Jewel" Toilet Paper, 5 Rolls for 29c.**

"Jewel" toilet paper, large sized rolls, a crepe finished, soluble paper of especially high grade. Snap price will be, 5 rolls for ..... **29c**

**Children's Hosiery, 45c Pair**

A heavy black ribbed stocking for either boys or girls. This is a special line known as "Our Leader". Snap price, 45c pair or 3 pairs for ..... **$1.25**

**50c Underwear, 39c Garment**

Light weight winter underwear, fine ribbed, vests and drawers, long sleeves and high necks. The regular value is 50c. Snap price is, garment.. **39c**

**Our Dress Goods Department is now in a position to attend to your Spring Needs: Silks, Satins, Dress Goods, etc. all in great abundance, and in such alluring shades and textures that your greatest difficulty will be to decide which shall be yours. If you wish to have a comprehensive assortment to select from, there will be no better time than the present.**

STORE OPENS 8.15 A.M. — The CRESSMAN Company Limited — STORE CLOSES 9 P. M. SATURDAY


# A TRIP THROUGH A DE LAVAL PLANT

**Booklet Recently Issued Describes and Illustrates a Journey Through One of Peterborough's Industries**

"A Little Journey through the Plant of the De Laval Company, Limited," is the title of a well prepared brochure recently put into circulation. A perusal of its pages not only unfolds details of local interest to Peterboro readers, but to the non-resident or visitor it graphically and pictorially describes and explains the various factories, warehouses, and departments contained within the ten acres of buildings occupied by the company, and it up-to-date plant. It shows twenty-four splendid views of the works beginning with a general view in prospective of the office buildings and all the factories. "The De Laval Lines" are featured by excellent photographic reproductions printed on heavy coated paper, the letterpress being well chosen and in good typographical taste.

The "Journey Through" is explained in a very concise and interesting manner, and with a modest, almost inferential brevity, seeing that the subject matter might easily have borne more elaboration, without any danger of verbosity. The photographs are from the Roy Studio and have been executed and brought out in very clear detail.

# Freak Ideas In Bolshevist Rule

**Criminals Invited to Be Good or Be Shot—Press Is Tightly Gagged —Anarchy Openly Advocated**

PETROGRAD, Feb. 20.— The last few days have seen some interesting examples of the legislative ingenuity of the Bolsheviki. We have had a law relating to newspapers. Nowadays a newspaper can only come out on condition that it prints all orders and enactments issued by the Petrograd Soviet on its first page. There are other restrictions but this is the most serious, as after a busy day at the Soviet a paper may find itself compelled to surrender the whole front page to advertising its enemies' doings—the only form of advertisement, by the way, now permitted to appear in the columns of the non-Soviet press.

Then there are restaurant regulations coming into force in a few days' time. All restaurants which have the necessary accommodation will have to provide a certain number of cheap meals fixed at a low price in accordance with the new card system. Then there is "Spitzberg's Marriage and Divorce Bureau." Apparently the Government institution only found twenty-one couples willing to submit to its ministrations during the six weeks of its existence. Spitzberg, the barrister who runs the bureau, is preparing an extensive advertising campaign, and when in the Spring the Bolsheviki fancies lightly turn to thoughts of love, posters will tell them what to do about it.

**Metropolitan of Kiev Murdered.**

These days have also seen a heavy assault on the Russian Church. Vladimir, Metropolitan of Kiev, has been murdered by Hooligans, who entered his rooms at the Lavre, robbed him, stripped him, and finally drove out the old man of 70 and killed him. Tikhom, Metropolitan of Moscow, who also is Patriarch of the Russian Church, has been prevented from coming to Petrograd, while the sacristy of the Moscow Kremlin has been looted. The gold and silver removed alone is worth many millions of rubles, to say nothing of such things as very early text Slavonic manuscript gospels and articles of inestimable historical value.

The amount of robbery and murder now proceeding has led the Petrograd Soviet to appoint a special commission to devise means of suppressing the disorder. The chairman of this body is Bonch-Bruevitch, who is a sort of secretary to the Bolshevist government. He was known before the revolution as the editor of an enormous work of innumerable volumes on Russian sectarianism. Yesterday Bonch-Bruevitch published a plan for restoring order. All criminal elements will be invited either to adopt an honest method of earning a living or leave the town within 24 hours. At the expiration of this time limit, all criminals caught red handed will be shot forthwith.

Incidentally it may be pointed out that the line between ordinary criminality and anarchism, inspired by the loftiest motives, has now completely vanished. The front page of Sundays's Burevestnik an anarchist daily, consists of an appeal addressed to hotel porters. "You have been watch dogs long enough, guarding the wealth of others," it says. "The poor do not need protection. It is a crime to protect the rich. Open the gates, let the real masters, the poor, enter, and take what is theirs. Owners of palaces and private houses, if you do not desire equality, go live in the cellars, under the stairs, in damp corners. We, where there is light and sun, create anarchy."


# Buy Your Furs Now For Next Season

**And effect a large saving. It will pay intending Fur purchasers to see the large reductions we are offering, and buy for next season, as all lines of Furs promise to be much higher next year.**

**W. E. LECH** Manufacturing Furrier and Hatter

336 GEORGE STREET . . NEAR SIMCOE ST


# Presentation At Garden Hill

The Women's Institute of Garden Hill made a presentation to Mrs. Irwin, one of the oldest members of the Institute, who is leaving for Battle Creek, Michigan, where she will reside with her daughter.

THE ADDRESS.

Dear Mrs. Irwin,—We, the members of Garden Hill Women's Institute, on this our first meeting since your bereavement by the death of your husband, wish to extend to you our sympathy, and having learned of your departure in the near future from our midst, take this opportunity to express our appreciation of the efforts you have made on behalf of our Institute. You were one of our first members, and have held nearly every office in the gift of its members, and always discharged the same with credit to yourself and the advancement of our Institute, and your valuable service and timely advice will be a great loss to us, and we could not let you go without, in some way, showing our admiration of your devotion to our Society. We ask you to accept this ring and pendant, not for its intrinsic value, but in the spirit in which it is given, and may it remind you in future years of the pleasant times spent in our midst.

Signed on behalf of Garden Hill Women's Institute,

MRS. GEORGE CALDWELL.
MRS. WARREN DUNBAR.

The ring is a gold friendship ring, with Mrs. Irwin's initials, and the pendant set with eight pearls and a diamond.

Mrs. Irwin, who was completely taken by surprise, was equal to the occasion, and made a neat little speech, thanking the members for their nice gifts, which she would always treasure as mementos of the many pleasant hours spent with the members, and wishing the Institute continued prosperity as in the past and unity with the members with the good work.


**PILES CURED IN 6 TO 14 DAYS.**

Druggists refund money if PAZO OINTMENT fails to cure Itching, Blind, Bleeding or Protruding Piles. First application gives relief. 50c.


# Ford Cars Are Higher In Price

**Two Popular Models Are Each One Hundred Dollars Higher**

Changes have been announced in the prices of Ford cars. The runabout model, which has been selling for $475 is now listed at $575. The touring car, formerly priced at $495, will now command $595. This is an increase of one hundred dollars in each of the two models named.


**HAVE ROSY CHEEKS AND FEEL FRESH AS A DAISY—TRY THIS!**

**Says glass of hot water with phosphate before breakfast washes out poisons**

To see the tinge of healthy bloom in your face, to see your skin get clearer and clearer, to wake up without a headache, backache, a coated tongue, or a nasty breath, in fact to feel your best, day in and day out, just try inside bathing every morning for one week.

Before breakfast each day drink a glass of real hot water with teaspoonful of limestone phosphate in it as a harmless means of washing from the stomach, liver, kidneys and bowels the previous day's indigestible waste, sour bile and toxins; thus cleansing, sweetening and purifying the entire alimentary canal before putting more food into the stomach. The action of hot water and limestone phosphate on an empty stomach is wonderfully invigorating. It cleans out all the sour fermentations, gases and acidity and gives one a splendid appetite for breakfast.

A quarter of a pound of limestone phosphate will cost very little at the drug store but is sufficient to demonstrate that. Those who are subject to constipation, bilious attacks, acid stomach, rheumatic twinges, also those whose skin is sallow and complexion pallid, that one week of inside-bathing will have them both looking and feeling better in every way.


# DOG BY-LAW IS TO BE ENFORCED IN SMITH TOWNSHIP

**Dogs Impounded May Be Redeemed Within 48 Hours on Payment of Ten Dollars—Dogs Not Permitted to Run at Large**

Owing to the number of cases of rabies in the township, Reeve Nichols called a special meeting of the Council on Saturday, Feb. 16th, with all the members present, with the exception of Councillor Douglas.

Dr. Morgan, the Medical Health Officer, was present and stated that an inspector from Ottawa had called on him during the week and that some special measures were necessary in order to prevent a serious outbreak.

By-law No. 761 was passed with the following provisions:

1. In this by-law dog shall include bitch, unless contra intentions appears.

2. No dog shall be permitted by any person to run at large in the township of Smith and for the purpose of this by-law a dog shall be deemed to be running at large when found on a highway or other public place in the township and not under the control of any person.

3. The word person in this by-law shall be deemed to include anyone who permits a dog to remain about his premises or who harbours or has in his possession any dog.

4. Any dog running at large contra to the provisions of this by-law may be seized and impounded by any constable or by any officer appointed by the corporation for that purpose or by any person upon whose land such dog may be so running at large and may be disposed of as in section 5 hereof.

5. Any dog so seized and impounded may be redeemed by the owner thereof within 48 hours after such seizure on payment of the sum of ten dollars and any dog so seized and impounded and not so redeemed shall, after 48 hours of the time of such seizure, be destroyed.

6. No person shall keep, harbour, or have in his possession in the township a dog which is dangerous or has attacked any person in any highway or other public place in the said township, or has done damage to any person or property or which is in the habit of running after, barking at, or attacking pedestrians, or person riding on bicycles or a horse or horses which any person may be riding, driving or leading in any highway or other public place in the said township and on the complaint thereof being made to a Justice of the Peace such Justice of the Peace may if satisfied that such complaint is substantiated, and that such dog is dangerous, or has attacked any person or horse, or has done damage to any person or property or is in the habit of doing damage or running after, barking at, or attacking pedestrians or persons riding on bicycles or horses in the highway or other public places in the said township, order such person to destroy, or remove the same out of the township within such time as the order may direct, and if such person shall neglect or refuse to obey such order within the time in said order mentioned, he shall be deemed guilty of an offence under this by-law.

7. Any person if convicted of a breach of any of the provisions of this by-law shall be subject to a fine not exceeding the sum of $25 for each offence, exclusive of costs, and in default of payment of the said fine and costs the same may be levied by distress and sale of the goods and chattels of the offender and in the case of there being no chattels out of which said fine can be levied the offender may be committed with, or without hard labour to the common gaol of the County of Peterborough for any period not exceeding ten days, unless the said penalty and costs are sooner paid.

Mr. J. N. Telford, of Bridgenorth was appointed an officer under this by-law to see that the provisions are carried out, and to whom any complaints of the violation of the same may be made.

Suitable arrangements have been made with the City of Peterborough and the Townships of Emily and Monaghan to quarantine all dogs running at large.

The Council then adjourned to meet again on Monday, March the 11th, at eleven o'clock.

# Cool Reception By Cabinet To Hydro Delegates Yesterday

Speaking of the Ontario Municipal Electric Association's interview with the Cabinet yesterday, Mayor Duncan stated this morning that the deputation wasn't overwhelmed by the greeting from Premier Borden, Hon. Mr. Rowell and the other members. In fact there was a noticeable coolness in the welcome and so marked was it that it evoked warmer criticisms from the municipal delegates at a meeting subsequent to the Cabinet hill. The Association decided to arrange another visit to the Capital in the near future instead of quitting after yesterday's attempt to secure the nationalization of the G.T.R. and G.T.P. railway, electrification and items in the Association's programme.

# SIX FREIGHT CARS WRECKED

Lindsay, Feb. 22. — A bad wreck occurred on the Haliburton line between Peel and Wellington streets, around the midnight hour on Wednesday, when six G. T. R. box cars left the track, and were piled up in a heap across the avenue.

The shunter had run the cars up the line for the night, owing to the congestion in the yards, and the train had just passed Maunder's mill when the wreck occurred. The roadbed at this point is covered by ice to a depth of several inches as a result of the heavy downpour of rain on Tuesday night. As soon as the train reached a point nearly opposite the Maunder residence, the first car left the track quickly followed by the five others. Three of the cars were thrown over on their sides, while the others were thrown across the avenue, completely blocking the traffic. One car crashed into the residence on the east side of Victoria avenue, occupied by Mr. Wm. Moore, and owned by Rev. Mr. Johnston. The verandah was wrecked, and the walls were badly damaged inside. Several contractors were called in to inspect the house in order to ascertain the full extent of the damage done.

# HE COULDN'T WORK FOR FOUR MONTHS

**Kennedy Says Rheumatism Makes Joints Feel Like They Would Break**

"For four solid months, before I began taking Tanlac, I couldn't hit a lick of work," said Abe Kennedy, a well known cigar and tobacco dealer at 88 Geary avenue, Toronto, recently.

"I don't believe anybody ever had a more stubborn case of rheumatism than I did," continued Mr. Kennedy, and I just kept going from bad to worse for ten years. All through my shoulders and arms and muscles there was a dull heavy pain that seemed to go clean to the bone. My joints would swell until I could hardly bend them, when I did they felt like they were breaking in two and at night I was in so much pain I could hardly sleep. I finally got in such a bad fix I had to give up my work entirely. I tried all kinds of liniments and medicines but nothing helped me.

"Before a great while after I began taking Tanlac I had improved so much that I was able to go to work and I haven't lost any time since. I'm not bothered by the stiffness and pain in my joints and muscles anything like as bad as I was and am improving every day. Tanlac just seems to be driving the rheumatism right out of my system. I am already feeling better than at any time in ten years and so I have the best of reason for praising Tanlac."

Tanlac is sold in Peterborough by W. B. Warne Drug Co. Ltd., in Havelock by A. C. Denike, in Lakefield by Tanner Drug Co., in Fowler's Corners by W. A. Hunter.

**WILL REMAIN ANOTHER YEAR.**

MILLBROOK, Feb. 22.—At the February meeting of the Quarterly Board of the Millbrook Methodist Circuit, Rev. Wm. H. Higgs received a unanimous invitation to remain for a fourth year, which was accepted subject to the will of the conference.


# Saturday Bargains In Footwear

**LADIES' PATENT BOOTS**, with cloth tops, medium or high heel, button style, medium top. Sizes, 2½, 3½. Regular up to $4.00, for ..... **$1.00**

**LADIES' GREY BOOTS**, low heel, with aluminum plate, 9½, top lace style. Regular $9.00, for ..... **$5.50**

**LADIES BROWN BOOTS**, with Neolin or Leather Soles, Goodyear welted soles; rubber or leather heel, high top. Regular up to $10.00, for ..... **$6.00**

**MEN'S BROWN BOOTS**, with fibre soles and rubber heels, made of Russia calf on new recede last. All sizes. Regular $7.00, for ..... **$4.50**

**MEN'S BLACK BOOTS** of water-proof winter calf, leather lined, has water-proof soles, Blucher cut. All sizes. Regular $9.00, for ..... **$6.00**

**MEN'S BROWN CALF BOOTS**—Neolin soles and rubber heels, Blucher cut; made on a wide fitting last of best calf. Regular $9.00, for ..... **$6.00**

**D. ZACKS**
**424 GEORGE STREET, PETERBORO**



# Cut Glass

*There is sure to be on your list of friends some one you will like to send an exquisite present.*

***A Piece of Cut Glass*** *is ever a welcome gift, whether it be large or small. An inspection of our genuine stock will be a pleasure*

**SCHNEIDER'S**
**JEWELLERS**
367 George Next Turnbull's
*Marriage Licenses Issued*



# HOT CHOCOLATE

We are making a Specialty of Hot Drinks during zero weather. Come in and let us prove to you that we can serve you a Hot Chocolate, that will warm you up, refresh and stimulate you as well. Also

**HOT BOVRIL**
**HOT COFFEE**
**HOT TEA**
**HOT LEMONADE**

all served in our Tea Room to your order. When you are out shopping, or driving, a good hot drink will ward off a chill and fit you better for duty.

**T. H. Hooper**

3 Stores { 327 George, Phone 169; 414 George, Phone 1342; Geo. & Dublin, Phone 291

## Montgomery Has Been Arrested

### Peterboro' Man is Wanted in Lindsay

Lindsay, Feb. 22. — Wm. Montgomery, who forged cheques on Lindsay merchants some weeks ago, has been arrested in Southampton, and is held there awaiting the arrival of a constable from Lindsay to bring him back Chief Short will bring the prisoner back.

Montgomery is well known in Peterboro, where his home is. When arrested he was visiting his sister in Southampton.

It appears that the accused has been an old timer in the cheque game having been implicated in a similar deal in Southampton some time ago, but the manager of the bank, for reasons known only to himself, withheld proceedings in court.

## Music & Drama

"PEG O' MY HEART."

"Peg O' My Heart," J. Hartley Manners' success, was presented last night at the Grand Opera House, with Miss Ann Pitwood in the title role. The play is a charming comedy of youth in three acts. The production has been seen to better advantage in Peterboro, especially last winter, when it apepared twice durperformance was good and was enjoyed by a fair sized audience.

## AL H. WILSON AND COMPANY

### In a New Irish Military Song-Play "The Irish 15th"

It is a pleasure to chronicle the date of the appearance of Al H. Wilson and company in a new Irish military song-play, "The Irish 15th" at the Grand Opera House on Wednesday next, Feb. 27th.

Those who admire this talented singing comedian's ability to entertain will have a treat in store when they witness this new offering—for it will serve to present him in something so vastly different in style that it may be compared to a diamond in a new setting—and a more brilliant one it will be—since the background will be the charm of the present war to give an additional sparkle to the gem. Dick Dale, a loyal Irish lad, is the role enacted by the star, and his remarkable adventures form the entertaining story of the play—at first he lends his talents to joining an Irish Regiment and when about to be called to the fornt, he accidentally is compelled to sscrifice his career to save the family honour and thus fate plays freakish pranks with him all through only in the end to reward him for the trials he has endured. It is certainly good entertainment of the kind that theatre goers seek and seldom find.

Many songs are introduced by Mr. Wilson, which add a new measure of delight, their titles being, "I Want You Then Machree," "Ireland is Your Home Sweet Home," "My Mother's Wedding Ring," "A Lily From Heaven" and "The Irish Will be There."

The scale of prices will be 25c. to $1.00.

## 10,000 Troops In Big Parade In New York

(Canadian Press Despatch)

NEW YORK, Feb. 22.—A parade of 10,000 troops from the 77th Division of the National Army at Camp Upton, part of the Metropolitan division, was the distinguishing feature of Washington's birthday celebration in New York to-day. Six thousand additional soldiers from the camp were given leave of absence and joined with the vast throngs in what was perhatps one of the most noteworthy patriotic demonstrations here since the United States entered the war.


# FREE PANTS TO MEASURE Saturday & Monday

*Hundreds of New Spring Weaves to Choose From*

**Trousers worth $6 to $8 ABSOLUTELY FREE With Order for Suit or O'Coat**

## Spring Opening

Saturday and Monday We give you the first look at the New Spring Woolens fresh from the great British Mills. Woven for our special order and strictly custom tailor trade. Nowhere, will you see such fine qualities—such striking patterns. You will wonder how we got these fine woltens, when half the merchants in Canada are straining every nerve and muscle to get the ordinary weaves. The secret of it all is in our Mill connections. We want to impress upon you the importance of this great offering for to-morrow, that not only gives you choice of these fine Suitings and Overcoatings, but includes an EXTRA PAIR OF PANTS ABSOLUTELY FREE WITH EVERY ORDER FOR SUIT OR OVERCOAT. At this time, when there is a dearth of woolens, when a famine is threatened, you can come here and pick from the finest that is woven. And we do not confine you to the Spring lines either. If you want a Suit or Overcoat to be worn NOW, at this time of the year you can have it and the FREE PANTS goes with it. Isn't that a great offer now? Isn't that something out of the ordinary? And just another word. YOU SHOULD ORDER NOW FOR NEXT WINTER. Honestly and candidly it's your great opportunity. Come in and see these splendid materials that we make to your individual measures. No shoddy, no left overs, but the finest British Woolens DIRECT FROM THE MILLS.

***Your Garments Will Be Tailored Strictly to Measure—You Can Have Any Style of Sack Suit or Overcoat Made to Your Individual Measures As You Want It***

**YOU WILL FIND AN IMMENSE ASSORTMENT—YOU CAN HAVE YOUR EXTRA TROUSERS OFF THE SAME CLOTH AS YOUR SUIT IF YOU WISH**

**OUT-OF-TOWN MEN** If for any reason you are not able to come personally and share in this offer, we are going to allow you the privilege of sending your order by mail. We shall hold the offer open to you until the last mail on Tuesday night, and, if accompanied by a deposit, we shall at once mail you samples from which to choose your Suit or Overcoat, including the FREE PANTS.

***Remember for Saturday and Monday Only***

## Scotland Woolen Mill Co

## F. N. HOURIGAN, Agent

**161 Hunter Street - Peterboro, Ont.**

# OGILVIE'S STANDARD

## SPRING WHEAT FLOUR

THIS is the WAR FLOUR of the OGILVIE MILLS—a loyal product to conserve Canada's resources and, at the same time, give the public the best possible flour that can be milled according to the Government standard.

This War Flour is excellent in quality and flavour—but it is slightly darker in color than "ROYAL HOUSEHOLD" to which you have been accustomed.

It is just as hard for us to give up milling "ROYAL HOUSEHOLD" as it will be for you to forego your favorite brand; but our "STANDARD" Flour will nevertheless make delicious bread, rolls, biscuits, cake, pies and pastry. If you have any difficulty—just drop us a line; we have a staff of expert chemists and bakers, whose experience is at your service.

Just as soon as the Food Controller will allow us to mill "ROYAL HOUSEHOLD" again, we will tell you of this happy fact.

In the meantime, the new regulations—being in the best interests of Canada and the British Empire—demand the whole hearted support of the Millers and the Public.

Certain stores and dealers have stocks of "ROYAL HOUSEHOLD" still on hand. In order to avoid any confusion or misunderstanding, all "STANDARD" FLOUR will be plainly branded as such.

When all your "ROYAL HOUSEHOLD" is gone, make sure of getting the next best grade by ordering

## OGILVIE'S STANDARD

Grocers everywhere have it,—don't forget to stipulate, "OGILVIE'S". It will be your surest guarantee of the highest grade obtainable.

***The* Ogilvie Flour Mills Co., *Limited***

**Montreal — Fort William — Winnipeg — Medicine Hat.**

**Daily Capacity, 19,000 Barrels**

***The Largest Millers in the British Empire.***


## Court of Revision

TAKE NOTICE THAT,

1. The Council of the Corporation of the City of Peterborough has constructed as local improvements, sidewalks on the streets or parts of streets described below:

2. The special rate per foot frontage is given below. The special assessment is to be paid in twenty annual instalments. The cost of each work and the portion of the cost to be paid by the Corporation are as follows:

| | Cost of Work. | To be paid by the Corporation. | Special Rate per foot Frontage. |
|---|---|---|---|
| Walkerfield Ave., north side, from Monaghan Rd. to 300 ft. west.. | 444.93 | 229.29 | 0.7188 |
| Mark St., west side, from Sophia St. to a point 128 ft. north .... | 159.81 | 80.62 | 0.7188 |
| Sophia St., south side, from Mark St. east to the Railway ..... | 426.15 | 210.85 | 0.7188 |
| Monaghan Rd., east side, from Romaine St. to De Laval St. .. | 518.75 | 285.60 | 0.7188 |
| Dublin St., north side, from Aylmer St. to 142 ft. west ... | 177.85 | 120.11 | 0.7188 |
| Douro St., south side, from a point 6 1-2 ft. east of Rogers St. to a point 306 1-2 ft. east of Rogers St. ..... | 359.38 | 186.85 | 0.7188 |
| Chamberlen St., north side, from Park St. to the C. P. Rly. .... | 285.66 | 217.91 | 0.7188 |
| Chamberlen St., north side, from a point immediately east of C. P. Rly. tracks westerly to connect with the present walk ..... | 194.05 | 133.07 | 0.7188 |
| Aylmer St., east side, from Smith St. to a point 150 ft. north of Smith St. ..... | 268.97 | 161.15 | 0.7188 |
| Reid St., east side, from Wolfe St. to Park St. ..... | 164.45 | 111.35 | 0.7188 |

3. The estimated life-time of the work is twenty years.

4. A Court of Revision will be held on the 11th day of March, 1918, at 8 o'clock p.m., at the City Council Chamber, for the purpose of hearing complaints against the proposed assessments, or the accuracy of the frontage measurements, or any other complaint which persons interested may desire to make and which is by law cognizable by the Court.

5. The special assessments, showing the special rate per foot frontage, the properties assessed, the names of the owners and other particulars is open for inspection at the office of the undersigned.

Dated at Peterborough, the 21st day of February, 1918.

S. R. ARMSTRONG, *Clerk.*

## AUCTION SALE

### Of Ten Acre Lot and Buildings

The following properties will be offered for sale at the Munro House, Saturday, 23rd February, 1918, at 11 o'clock in the forenoon:

(1) The south-east corner of lot 3, west of the Communication Road, Smith, containing about 10 acres. Good buildings, orchard, etc.

(2) The west end of the south half of lot 10 west of the Communication Road, Smith, swamp land, cut over. Unimproved.

For further particulars, apply to Moore and Wearing, 408 Water street, solicitors of Estate of Wm. W. Milburn. 3d-9-16-22

## Voice of The People

Correspondence under this heading containing or involving attacks on individuals, or violent or extreme statements must, to secure insertion, be signed with the writer's real name, the owner of which thus assumes the responsibility.

To the Editor of The Examiner:

Dear Sir,—Would you allow me a space in your most worthy paper to explain how I was talked to by one of the express men in our fair city. I went down to the police station for coal on Wednesday, as I had been freezing, and they were most kind to me, and on the Thursday my husband went to them at noon and they told him they would get an express rig and send me out some. Now, Mr. Editor, to make a long story short, when this man brought the coal I asked him if he would take it around to the shed for me, and he turned on me like some one out of his mind and went on to say that if I did not want the coal he would take it back sooner than he would take it around to the shed for me, and me nearly without a fire. He went on to say that my house was too grand for him to bring coal in and that he would never bring me any more coal, so what do the people of Peterborough think of this for one who tries to keep tidy and to be a good householder in your fair city. Is it right to be used in this way? Now I will leave my name and address in the Examiner and if anybody wishes to know who I am and who this express man is I can tell them about it. There are a thousand other things he said but, Sir, I don't care to publish it, but just to let the people in Peterborough know who you have to deal with, I thought of just letting the people know. Thanking you, Sir, for this space in your paper.

An English Woman.


N E L S O N ' S

V I C T O R — Record Exchange Office 172½ Hunter Bell 'Phone 229. — E I S O N

COLUMBIA RECORDS

## *Peterboro Women*

**Who need to purchase Medicines, Toilet Articles, Rubber Goods and Special Medicine Helps, will find all they require at this Pharmacy. See our window of—**

***Red Clover Compound***

**Recommended for Rheumatism and as a Blood Purifier. Other leading Compounds and Medications in Stock.**

***We are striving to make this store a real convenience and an institution to this whole community, and if our service pleases you it will be a courtesy to have you mention it to others who may not know us so well.***

## *MISS E. M. COUGHLIN*

***Pharmacy—347 George Street : : PHONE 836***

GRAND OPERA HOUSE
2 PERFORMANCES TO-MORROW SATURDAY
MUSICAL COMEDY DE LUXE
"PRETTY PAPA"
WITH THE FAMOUS HARMONY QUARTETTE
BARGAIN MATINEE, 25c, 50c
EVENING, : : 50c to $1.00
GALLERY, 25c

# THE WORLD OF SPORT

## Turnbull's Tigers Win Once Again

### Beat Lakefield By One Goal to Nothing Last Night

Another notch was cut in the Turnbull Co's hockey stick, when they defeated the Lakefield septette last night at the Brock Street rink, by one goal to nothing. Owing to the late arrival of the Lakefield train only 40 minutes of hockey were played, but during that time five penalties were meted out, four to Lakefield and one to the Tigers. The game was rough and fast, and the only goal was secured by a Lakefield man, who accidentally knocked the puck into his own nets during a scramble in front of the goal. The return game will be played in Lakefield on Wednesday next.

The line up was as follows:

Turnbull's Tigers: Goal, Mahood; defence, Perry, Girrard; Rover, Lapp; centre, Sheehan; wings, Irwin and Henry.

Lakefield: Northey; defence, Murduff and Nelson; rover, Hull; centre, Lennox; wings, Sabatino, Graham.

## BOWLING On Water St. Alleys

**C.G.E. Win Three From Centrals.**

In a ten-pin league fixture last night at the Water street alleys, the C.G.E. won all three games.

The Centrals were badly handicapped by the absence of their captain, and a dummy score was substituted.

The second game was the best, when the C.G.E. rolled up a total of 910 against 710 for the Centrals.

Fielder for the C.G.E. was high man with a 537 total. Early and Langley also reached the 500 mark, with 520 and 521 totals. Early had high single of 214.

For the Centrals Weber and Pidgeon were high with 496 and 483 for 3-game totals. The scores were as follows:

| Centrals— | | | | |
|---|---|---|---|---|
| Weber | 167 | 164 | 165 | 496 |
| Moffatt | 110 | 134 | 114 | 358 |
| Pidgeon | 169 | 164 | 150 | 483 |
| Phillips | | 123 | 118 | 241 |
| Dummy score | 125 | | | 125 |
| Dummy score | 125 | 125 | 125 | 375 |
| | 696 | 710 | 672 | 2078 |
| C.G.E.— | | | | |
| Fielder | 182 | 180 | 175 | 537 |
| Jackson | 152 | 163 | 163 | 478 |
| Seaton | 137 | 171 | 162 | 470 |
| Langley | 159 | 182 | 180 | 521 |
| Early | 156 | 214 | 150 | 520 |
| | 786 | 910 | 830 | 2526 |

To-night—Grocers vs. The Macs.

## Seaplanes Are Active

### Aiding the Destroyers

### In Fighting Submarines

THE report of a squadron commander of the Royal Naval Air Service, after a recent hostile air raid, shows the odds which British pilots cheerfully accept in beating off the raiders. The officer in question had been flying continuously under war conditions in France, bombing and fighting, for upward of eighteen months.

"When 11,000 feet," runs his report, "I saw ten Gothas coming inland. I climbed up to them, and engaged one on the right of the formation about three miles out to sea at something over 12,000 feet. Fired 100 rounds from straight behind his tail at 100 yards' range. Bullets were seen to enter the Gotha's fusilage. Machine started into a slow spin. I followed and fired about 25 more into him to make sure. My gun then jammed, and in trying to clear, I got into a very fast spin with my engines on. Got out of this just in time to see the enemy crash into the sea. I then landed, had my gun jam cleared and went up after the remaining eight Gothas—one had been shot down in flames—and caught up with them at 13,000 feet and engaged them in turn from both above and below. Then devoted all my attention to one Gotha, and after firing 200 rounds into him, silenced both his guns. I think both German gunners must have been hit, as I was able to get within 60 feet of him without being fired at. I finally ran out of ammunition." The story ends with his ammunition.

Two British seaplanes on submarine patrol above the North Sea, sighted a submarine on the surface travelling at about fourteen knots. Two men were observed on the conning tower. Like a pair of hunting kestrels, the seaplanes swooped down to a height of 800 feet, and the leading machine dropped a bomb, which burst on the starboard side of the submarine, half-way between the stern and conning tower. The submarine heeled slowly over to port and remained in that position. The bow rose into the air as she stopped and began to sink. The second seaplane then dropped her bomb, which burst in front of the conning tower, and as the submarine sank another bomb was dropped by the first machine, which had wheeled round and passed over the spot 15 seconds later. Having disposed of their quarry, the two then circled round for a quarry of an hour searching for possible survivors. None were seen, however, and they accordingly returned to make their report.

On another occasion a seaplane on patrol overheard a hostile wireless signal, apparently in close proximity; shortly afterward a large submarine was sighted lying on the surface a mile ahead. Flying at 80 miles an hour, the seaplane whizzed over the enemy and released a bomb. The submarine simultaneously fired a round with his foremost gun, the shell bursting 50 feet in front of the seaplane. As the latter turned, the bomb which he had dropped exploded, tearing a great rent in the hull of the submarine. Flashes of flame were then seen spurting from the water ahead and through the mist three most hostile submarines were sighted in line abreast, reinforced by three hostile destroyers and two seaplanes. All were firing at the British seaplane, which, however, turned and again flew over the sinking submarine. A second bomb was dropped, and the submarine sank, leaving a large quantity of oil, air-bubbles and wreckage floating on the surface. Her bombs exhausted, the seaplane returned, having first photographed the sinking submarine and its would-be avengers.

Recent honors for the destruction of submarines rest by no means with the Navy-that-Flies. The Navy-that-Floats has also a tale or two to tell.

A division of destroyers on patrol in the North Sea sighted a large submarine on the surface, about three miles distant. Telegraphs were at once put to full speed, and course shaped for the enemy, who promptly dived. The speed at which the destroyers attacked, however, brought the leading boat over the submarine before the swirl of her dive had left the water. An explosive charge was dropped over the spot. This detonated, and blew a large dark object to the surface, which promptly sank again. The next destroyer in the line then dropped her charges, which covered the surface with small pieces of wreckage and oil.

On another occasion a force of destroyers acting in company with some light cruisers sighted at dawn a small sail on the horizon. This was watched carefully through glasses, and as the vessel pitched in the swell her bow and stern were visible and were recognized as those of a submarine. The destroyer which was the first to penertate this disguise at once altered course toward the supposed enemy, who was about seven miles distant. The sail promptly vanished and the conning tower of a submarine was seen as she dived. Five minutes later the submarine raised her periscope for a look-around, and submerged again in 10 seconds. It was long enough, however, to betray her whereabouts to the destroyer, which made for the spot half a mile away, and opened fire as she rushed toward her. The bow dipped and the stern arose, showing a glimpse of the conning tower and the large vertical rudder. Midway between these two points the destroyer rammed, at a speed in the region of 30 knots. The enemy sank vertically, bubbling like a gigantic empty bottle, in over 100 fathoms of water.

## McGOVERN IS DEAD

### Former World's Featherweight Champion Passes Away

(Canadian Press Despatch)

NEW YORK, Feb. 22.— Terry McGovern the former world featherweight champion died at the King's County Hospital at 9.25 this morning. He had been ill only two days.

**Tommy at the Opera.**

Whole battalions of Thomas Atkinses, now that the long-expected snowfall has buried the Austro-Germans in deep Alpine drifts, have been paying visits to the Milan Opera House and receiving immense ovations. By way of acknowledgment, Tommy gave the laurel-crowned "Tipperary" and created a sensation, as well he might, in that sacred Mecca of Italian opera. Flowers were showered upon him in most embarrassing fashion. The reason of this delicate attention may be the kilts, at which the people gaze in undisguised amazement. One veteran peasant exclaimed, "Fancy, women as well as men go to war in that country, and yet they look as though they would make mincemeat of the Germans." Little wonder that some of these kilted "ladies" received not only flowers, but equally embarrassing kisses.

**What Is a Night Well?**

In the desert of Western Australia there are wells which yield water only at night. Before the water begins to flow weird hissings and the sound of rushing air may be heard. The phenomenon is believed to be due to a change in the form of the rocky channel through which the water flows, and to the extreme change in temperature between day and night which occurs in this region. The hissing is due to the escape of air before the advance of the water.—Popular Science Monthly.

WHOLESALE
CASH AND QUANTITY BARGAINS.

35c. Margarine, 3 lbs. for ..... $1.00
37c. Margarine, 5 lb., at ..... 35c.
5 lbs. Green Tea, reg. 30., at ..... 21c.
5 lb. Black Tea, reg. 50c., at ..... 41c.
5 lb. Black Tea, reg. 75c., at ..... 61c.
(10 lb. lots Tea 2 c. less, wholesale)
10 lbs. Fancy Rice, reg. 13c., for $1.00
10 lb. 20c. Prunes, wholesale at .. 16c.
15c. Prunes, 15c. Raisins, box at 11½c.
10 lb. lots Rolled Oats for ..... 79c.
10 lb. lots Corn Meal or Wheatlets 79c.
Shred. Wheat, $1.65 doz., C Flakes Shredded Wheat $1.65 doz.; Corn Flakes ..... $1.35 doz.
5 lb. pail Pure Shortening for $1.40
10 lb. pail pure Lard at ..... 32c.
20 lb. pail pure Lard at ..... 31c.
10 bars, all kinds of 9c. Soap .. 78c.
100 lbs. best No. 1 Bread Flour $5.79
80c. pails Jam 69c.; 90c. pails .... 79c.
$1.00 pails Jam, pure fruit .... 89c.
30c. 1 lb. tin Baking Powder .... 26c.
Spool Thread (white only, No. 40) 5c.
10 rolls Toilet Paper for ..... 65c.
All 12c. Stove Polishes, 3 for .... 29c.
25c. cans of Pork and Beans, Peas, Lawton Berries, Pears, Catsup, 3 for 57c.
65c. Pepper, Ginger or Mustard lb. 49c.
50c. Shredded Cocoanut at 37½c. lb.
12c. Syrup 10c.; 15c. tumbler Jam 10c.
White Beans 14c.; Lima Beans 19c. lb.
40c. Coffee 33c.; 50c. Coffee .. 41c
10 lbs. G. Sugar ..... $1.00

All These With Order,
Cash and Quantity Bargains.

R. C. BRAUND

**AN ANGLO-AMERICAN ALLIANCE.**

**How College Editor Views Vital Problem of the Future.**

The necessity for close co-operation between all the English-speaking peoples and also the moral and rational justification of such a combination, are recognized by all who have devoted serious thought to the problems of the future and are willing to face the world as it really is. In Germany, and also in Japan, such an association is widely considered to be inevitable but the question still remains what, if any, outward form shall this essential co-operation take. As the Germans deny the reality of the world community and base their policy upon the assumption of an inherent antagonism between juxtaposed states, they cannot conceive of this future relation as other than an offensive and defensive alliance of the older type with its aggressive and selfish purposes. To them the project is merely the expression of the self-regarding, but entirely justifiable, nationalism of a world-wide group of closely related states. But an association of this character, as alliance of Governments, would mark no real advance to a better international future. Unless it were an alliance of peoples based upon their common deals as well as upon the common needs, it would be an ephemeral arrangement. Fortunately the spiritual foundations exist. As Viscount Grey has expressed it: "The more closely the two peoples come into contact, the better they get to know each other, the more I believe it will be apparent to each not only that they speak the same language, but that they use it to mean the same things, that they both have the same idea of freedom and liberty, and desire the same sort of world in which to live. A popular democratic alliance based upon such like-mindedness points the road to new types of political association which will permanently unite under a common law different nations and states. Such an organization based upon the will to co-operate would give some assurance of the possibility of an ultimate world state. Otherwise the outlook would indeed be black if mankind is to be forever split up into the water-tight political compartments of the modern state system. If each state is to cling forever to its sovereign independence, there will be no ultimate prospect of an effectively organized world community and war will continue to demand its human holocaust.—Yale Review.

**A Delicate College.**

Unless certain Montreal physicians are mistaken, a situation exists at Laval University which makes it advisable to consider whether the strain of student life there is not too great for the average young man or whether that seat of learning presents attractions as a sanatorium. A considerable number of Laval students have appealed against decisions of local tribunals appointed under the Military Service Act and to confute the findings of the medical boards which examined them, have been re-examined by civilian doctors.

The body of evidence thus prepared for the appeal tribunals in Montreal shows a remarkable prevalence of serious malady among the Laval students. Of 177 young men examined by civilian doctors, it is stated here, 164 were pronounced physically unfit for military service. Of the latter number, 40 suffered from tuberculosis, 26 from diabetes, 27 from nephritis, 32 from heart trouble and 11 from bronchitis. Further, there were 18 cases of flat feet and 10 sufferers from defermities.

**Self-confidence of a Captain.**

"You have made a lot of money," "Yes," replied Mr. Dustin Stax, "I have gotten to a point where I almost wish I were poor in order to have the fun of making it all over again."—Washington Star.

**Less Drunkenness.**

Toronto, with a population of 500,000, recorded only twenty-nine prosecutions for drunkenness during the first week of prohibition, compared with 276 the corresponding week in 1915.

It has been noticed that the collar bone is more frequently broken than any other bone in the body.

**RIDDLE OF THE SPHINX.**

**Several Vandals Have Tried to Destroy Ancient Image.**

The Germans now threaten to wipe out Venice. Already, for a long time past, the Austrians have been trying their best to destroy by bombing (aids the priceless architectural monuments of the erstwhile Mistress of the Adriatic.

Such stupid barbarism has been characteristic of nearly all the wars of history — senseless destruction without any military object to furnish an excuse for it.

When Napoleon invaded Egypt one of his artillery officers, just for sport, fired a cannon at the Sphinx. It was a good shot. A 300-pound ball hit the huge image square in the nose, scattering its features all over the neighborhood.

The Sphinx was perhaps the most interestig of all structures of antiquity. Only within recent years has its riddle been solved. As now known, it did not represent a woman, but was an image of the God of the morning, the Conqueror of Darkness, and on this account it faces the rising sun.

In the course of many centuries the desert sands overflowed and covered up the lower part of the image, which was carved out of the rock of a small and isolated hill. But not long ago archaeologists undertook to dig away the sand, thus exposing to view the forelegs and paws, as well as a temple hollowed out beneath the Sphinx.

Inscriptions on the temple walls revealed the facts about the image—what it stood for; how very ancient it was; and that the temple was for the worship of the God of the Morning. They showed that it was very old in the time of Cheops (who built the Great Pyramid in 300 B.C.), and that Cheops himself "restored" it with elaborate repairs.

Remnants were found of a stone cap, bearing the sacred asp, which doubtless covered the head of the Sphinx like a royal helmet, and was probably gilded. Sandstone masonry was used to make the outlines of the image perfectly symmetrical, but this artifice was hidden from view by a procelain-like coat of enamel of brilliant hue that covered the entire rock-sculpture. Traces of this enamel still remain.

The Sphinx's body (that of a crouching lion) is fifty feet long. Its outstretched forelegs are sixty feet in length. The head is thirty feet from the neck up, and the face is fourteen feet wide. The whole figure is seventy-two feet high.

When King Cambyses invaded Egypt and made it a Persian province his soldiery did all the damage they could to the Sphinx. Fortunately they had no explosives. If the Germans ever arrive in that country as conquerors they will probably illustrate the value of Kultur by blowing it up.

**Sugar Beets in England.**

For several years Great Britain has experimented with the sugar beet, but now, facing a sugar shortage and with the need of making the country less dependent upon foreign supply, the Government is taking an official concern in the possibilities of this industry. Accordingly, the Government has made a loan towards the creation of a sugar beet factory near Newark, capable of dealing with a large daily tontage. The British Sugar Beet Growers' Society has purchased land, and it is hoped that this area, with additional land in the vicinity cultivated by separate farmers, will produce eighty thousand tons of beets a year, which should yield eleven thousand tons of sugar.—Emporia Gazette.

To-Night ONLY ROYAL 13 FIRST RUN REELS

PROGRAM AT "GRAND"
TO-NIGHT ONLY. Don't Miss It!

GREAT METRO FEATURE DRAMA IN 5 PARTS

EMILY STEVENS in "ALIAS MRS. JESSOP"

Alias Mrs Jessop

Wm. Fox Presents
GLADYS BROCKWELL, in
Conscience
SIX PARTS

2 Laughable Metro Comedies, 2 Parts

Above Programme has been secured at great expense for TO-NIGHT only, Afternoon & Night. It includes such well-known stars as Emily Stevens Gladys Brockwell and Howard Hall. Admission — TO-NIGHT, 10c, 15c.

DON'T WORRY over the bad business of yesterday. Use newspaper advertising and make it good to-morrow.

SPECIAL THIS WEEK
3 TUCKETT'S SPECIALS 25c
The WRIGHT Place to Buy your Tobaccos and Cigars—
329 George St.
Ask for Coupons they will be redeemed in Cash on the basis of FOUR Per Cent. savings
WRIGHT'S BARBER SHOP

SKATING TO-NIGHT
— AT —
BROCK ST. RINK
EXCELLENT ICE
Good Musical Programme
SKATE NOW WHILE THE SKATING IS GOOD.

Off to the Front Line!
HARRY KINGDON
has taken over the Barbering Business lately carried on by John Smith
303 GEORGE STREET
opposite the Barrie Building.
MR. KINGDON'S reputation for good work is a guarantee that all the old customers of the shop, as well as Harry's own friends, will be well served. Keep it in your mind. 6d-45

ENTERTAINMENT IN VICTORIA HALL
TUESDAY, FEBRUARY 26th
Under Auspices of Ashburnham Patriotic League
The East City and Knox Church Dramatic Clubs present a Vaudeville Programme and Mock Trial.
Also Good Musical Numbers. Don't Miss it.
ADMISSION, 25c : : CURTAIN, 8.15

GRAND OPERA HOUSE ATTRACTIONS
Sidney R. Ellis presents AMERICA'S SINGING COMEDIAN
Wed. Feb. 27
AL. H. WILSON
In a New Military Song Play
"THE IRISH 15th"
By THEO. BURT SAYRE : : ALL NEW SONGS
Prices, 50c, 75c, $1. Gallery, 25c. Sale Opens Monday.

EMPIRE
FRIDAY and SATURDAY
Marguerite Clayton and Jack Gardner in

The Night Workers
A Thrilling Drama of those who live by Night.

Miss Billie Burke in Gloria's Romance, Chap. 19
HER VOW FULFILLED
A Hole in the Ground
A Comedy of American Life
Prices:—Matinee 10c, Evening 15c

STRAND
TO-DAY
Matinee 10c
Evening 15c
TWO FEATURES TWO FEATURES
"LIKE WILDFIRE"
Featuring Herbert Rawlinson
"A Child of Mystery"
Featuring Hobart Henley
4th EPISODE
The Grey Ghost—Serial—The Fight
And a Splendid
L-Ko Comedy — Defective Detectives

READ THE EXAMINER

# ROBERT FAIR & CO., LTD.

# SATURDAY BARGAINS!

## 12 IMPORTANT ITEMS FOR SATURDAY SHOPPERS

**CREAM FLANNELETTE**—30 ins. wide; a very heavy make. Sells at 20c. Saturday all day, 6 yards for .. .. .. .. .. $1.00

**34 INCH FACTORY COTTON**—Clear, even weave, without dressing. Regular 12½c. Saturday .. .. .. .. 10 yards for $1.10

**WHITE, LONG CLOTH COTTON**—A quality suitable for general use. Sells at 18c. Saturday, .. .. .. .. 7 yards for $1.00

**PURE WHITE OR STRIPE FLANNELETTE**—Both lines "yard wide". They are worth to-day 35c yard. Saturday .. .. .. 5 yards for $1.25

**HEMMED WHITE SPREADS**—2¼ x 2½ yds. This is a very large size. Worth $2.50. Saturday special .. .. .. .. $1.89

**ALL WOOL SCARLET FLANNEL**—The old, genuine quality, 27 inches wide and fast color. Regular $1.25. Saturday, per yard .. .. .. $1.00

**WRITING PADS**—8 x 10 ins. containing sixty sheets. Regular 20c. Saturday .. 15c or 2 for 25c

**LONSDALE CAMBRIC**—The cloth for the Canadian home. This cotton at to-day's prices would sell at 25c. To-morrow, 6 yards for $1.00

**BEST QUALITY TWILLED SHEETING**—2 yards wide; extra heavy. "Only one piece." This same quality now sells at 85c yard. Saturday, per yard .. .. .. .. 65c

**MAPLE LEAF LONG CLOTH COTTON**—None better for domestic use. Don't delay in buying Cottons as the price will be much higher. Regular 30c. Saturday .. .. .. 5 yards for $1.10

**FACTORY COTTON**—Best quality. Very clear weave. No dressing, but heavy. A great cotton for making up sheets or pillow cases. 36 inches wide. 25c value, for .. .. .. 5 yards for $1.00

**"HOCHELAGA" BRAND PLAIN WHITE SHEETING**—The Canadian standard of sheetings. 2¼ yards wide. Nothing better. Now worth $1.10. Saturday, all day price, per yard .. .. .. 85c

**Taylor's Infants' Delight Toilet Soap 3 Cakes, 25c** Reg. 15c cake

**$2.50 White Kid Gloves, $1.25 pr**
12 button or elbow length. These gloves are taken from regular stock. But at this low sale price we will not guarantee them. Just 25 pair and here are the sizes—5¾, 6, 6¼, 6½, 6¾.

**KNIT EASY Wooden Knitting Needles** 15c Set, 2 Set for 25c. Regular 20c Set

### 10 to 12 O'Clock SPECIALS

**FINE MADAPOLAM UNDERWEAR COTTON**—Reliable, durable and economical. A superfine fabric for making up dainty undermuslins. 35c value. Two hour sale .. 4 yards for $1.00

**FINE NAINSOOK OR EMBROIDERY COTTON**—This fabric is 42 inches wide and marked "Shrunk". Regular 45c. Saturday, two hour sale, .. .. .. 3 yards for $1.00

**HEMMED SHEETS**—2 and 1 inch hems, good quality; size, 2 x 2½ yards. What we sell at $1.25. Two hour sale price, each .. .. .. $1.00

**"VICTORIA CROSS" BRAND LONSDALE CAMBRIC**—Snow white, Chamois finish. A very durable material for making up gowns, white skirts, etc. Regular 30c. Saturday, two hour sale, .. .. .. 5 yards for $1.15

**EMBROIDERED AND INITIALED ENVELOPE STYLE PILLOW CASES**—Nearly all the initials in stock. Regular $1.75 pair. Saturday, two hour sale price, pair .. .. .. $1.25

### Ginghams, Embroidery, Etc.

**50 PATTERNS IN WASH GINGHAMS**—Blues and black checks, in all sizes, stripes and plain colors 27 ins. wide. Regular 25c. All at one price, 5 yards for .. .. .. .. $1.00

**27 INCH BABY FLOUNCING EMBROIDERY**—Beautiful baby designs on fine Swiss muslin Sells at $1.00. Saturday, per yard .. .. 75c

**SWISS EMBROIDERY EDGINGS**—25 pieces in widths from 2 to 5 ins. wide; choice designs in both fine and heavy Swiss muslin. Reg. 15 and 16c. Saturday .. .. .. 4 yards for 50c

**WOMEN'S "INDIANA" BLACK CASHMERE HOSE** and another line of **Nigger Brown Hose**, seamless and stainless, worth 65c. Saturday .. .. .. 2 pair for $1.00

**CHILDREN'S KNITTED JACKETS** — All wool. Pink or blue around collar, cuffs and bottom. Regular $1.65. Saturday, each .. .. .. $1.00

### Wool and Flannelette Blankets Eiderdown Comforters

**$10.00 GREY WOOL BBANKETS, $7.75 PAIR.**
A very close weave, known as a Hunter's or Camper's Blanket. The kind for wear. 7 lb. size, light grey with border and all wool. See them to-morrow.

**$12.50 ALL WOOL WHITE BLANKETS, $11.00 PAIR.**
Good Blankets are about as scarce as coal. But to-morrow we offer you a guaranteed all wool blanket, size 62 x 82 ins., pink or blue border. See them to-morrow.

**$4.00 FLANNELETTE BLANKETS $2.75 PAIR**
White or grey with pink or blue borders. "First quality." The new blankets coming in now will sell at $4.00. Why not take advantage of the above price for to-morrow.

**$12.50 EIDERDOWN COMFORTERS, $10.00.**
Just five of them, covered with daintily designed floral sateen with two rows of plain panneling. Well filled. Regular bed size. See them to-morrow.

### HOUSEFURNISHINGS

**$1.50 BED PILLOWS, $1.19 PAIR.**
Well filled and covered with striped art ticking. Size 18 x 26 ins. Single pillow sold if you do not require the pair.

**40c FANCY CRETONNES, 29c YARD.**
A big range of designs in colorings to suit any room for curtains or furniture slips, covering boxes, etc. 36 inches wide.

**75c "FELTEX" FLOOR COVERING, 59c SQ. YD.**
Will lie flat without fastening down. Many designs, including bath-room patterns. 2 yards wide.

### READY-TO-WEAR

**$2.00 NEW JAP. SILK WAISTS, $1.59.**
Just arrived, and we put this one day price on them. See them to-morrow.

**$1.10 FLANNELETTE GOWNS 89c.**
White or colored, tucked yoke, with self ruffle and lace. Cheaper than you can buy the material for now.



## Floor Lamp Bargain

Special for Saturday. One mahogany finish Electric Floor Lamp, with silk shade in dainty rose tone. Has 2 lights, with pull socket.

Price reduced from $25.00 to .. .. .. $15

Can be seen in our Window.

**Warne Bros.** "Diamond Hall" 349 George Street


## CITY AND GENERAL

**DR. YOUNG'S OFFICE HOURS.**

Dr. Young's office hours are 2 p.m. to 4 p.m., 6 p.m. to 8 p.m. 'Phone 347. 305 Stewart street. 3d-45

**GOOD MONTH TO BUY.**

Before buying a new Sewing Machine or Piano, see J. W. Stuart, 372 Water Street. 'Phone 1387 and 247. Very close prices for the month of February. dtf

**NOTICE.**

Hand and Power Horse Clipper Blades sharpened by our new process. Guaranteed to cut like new. At Millard's Bicycle Shop, Hunter street, near Aylmer. 'Phone 1256. dtf.

**TURNED TURTLE.**

A large load of bales on a Lytle Cartage truck turned over on Water street this afternoon. The deep ruts in the road being responsible.

**PIANO TUNING.**

'Phone 595, the Greene Music Co., Charlotte Street, when your Piano requires tuning or regulating. All work guaranteed. dtf

**THE LEVEL-HEADED** business man economizes in many ways, but he never reduces his newspaper advertising when he needs new business.

**OFF THE TRACK.**

The Jackson Park car tied up the line half the day by jumping the track into the ditch. The car was going only at a very moderate speed and no great damage was done.

**PRUNES! PRUNES!**

A wonderful asosrtment, in 25 lb boxes, or by the lb., just arrived. Dried apples, cooking apples, canned apples, by the bbl. or lb. Good value in raisins, at James R. Bell's grocery 197 Hunter street, 'phone 455. dtf.

**RETURNING TO FRANCE.**

Hunter Lewis, eldest son of Rev. J. G. Lewis, is soon to return to France. He has been in England for over a year convalescing from trench fever. His younger brother Dewart is in training in Toronto.

**CLEANING, PRESSING, AND REPAIRING.**

'Phone 1416 for Cleaning, Pressing, and Repairng. Goods called for and delivered promptly. Mrs. Read, 159 Rubidge Street. dtf-7

**AUCTIONEER.**

"Look up" J. F. Thornton, Licensed Auctioneer for City and County of Peterborough. Ring him up if you have anything to sell and he will call and see you. 'Phone 956, or call at 668 George Street. 28d-27.

**PAY $10,000 A MONTH.**

The Counties Council of Northumberland and Durham voted $10,000 a month for patriotic purposes during the continuance of the war. There was not a dissenting voice.

**ROYAL THEATRE.**

The fine Royal programmes put on at the Grand Opera House since the fire have drawn big crowds at every performance. To-night's programme is an exceptionally good one, and as it will appear to-day only, don't miss it.

**TWO DOGS CAUGHT.**

J. Gates counted two dogs in to-day's catch. There has been no blood letting yet. The official dog catcher has not opened his main offensive, but is completing arrangements for a real round up.

**SHIPMENT OF MARGARINE**

We have just received a large shipment of Wilson's of Chicago Margarine. On sale Saturday and Monday at 37c. per pound or in 5 lb lots, 35c. per pound. Also H. A. Brand Margarine; same prices. ALEX. GORDON, Butcher, 461 George street. Telephone 34. 24-45

**CHILDREN'S PICTURE TALK.**

All the children of Peterboro are invited to attend the Friday night picture talk at the Gospel Hall, corner of George and Brock streets. On Friday the subject will be: "Visiting Foreign Lands," illustrated with colored slides. Come and bring your chums, at 7 o'clock, on Friday night. Everybody welcome. 5d41

**SAVE THE PIECES.**

Automobile Cylinders, Transmission Covers, Stay Rods, Water Fronts, Grate Bars, Brass Valves, and Faucets can be welded by the Oxy-Acetylene Process. Men, money and material—capital and labour—are conserved every time a bit of material is re-employed which formerly was scrapped. Have it welded at Millard's Bicycle Shop, Hunter Street, near Aylmer. 'Phone 1256. d-a-f

## Announcements

**CHILDREN'S MEETING.**

Mr. Arnold Hewson will address the children's meeting in Gospel Hall on Friday evening, 7 p.m. Come and hear something good.

**BUSINESS GIRLS' CLUB.**

The regular meeting of the Business Girls' Club, will be held in the Green Room of the Y.M.C.A. on Friday evening, Feb 22, at 8 o'clock.

**AUCTION SALE.**

The house hold furniture of the late Mrs. Gabriel Learmouth will be sold by auction at her late residence, 294 Stewart street, on Tuesday, February 26th, 1918 at 1.30 p.m. No reserve. J. F. Thornton, Auctioneer. 3d-45

**TRINKET FUND.**

The Trinket Fund campaign will close on Saturday at five o'clock. Any person who desires to make a contribution to this fund will have an opportunity to do so before to-morrow night. Headquarters at the Barrie Building.

**SLEIGH DRIVE.**

The Junior Epworth League of the George St. Methodist Church will hold their annual sleigh drive to-night leaving the church at 7:30. Refreshments will be served at the Y.M.C.A. afterward.

**AUCTION SALE.**

The following properties will be offered for sale at the Munro House Saturday, 23rd February, 1918, at 11 o'clock in the forenoon:

(1). The south-east corner of lot 3, west of the Communication Road, Smith, containing about 10 acres. good buildings, orchard, etc.

(2) The west end of the south half of lot 10, west of the Communication Road, Smith, Swamp land, cut over Unimproved.

For further particulars, apply to Moore and Wearing, 408 Water street, solicitors of Estate of Wm. W. Milburn. 3d-9-16-22

**SPENDS A YEAR'S SALARY TO DELIVER MURDERERS.**

DETROIT, Feb. 22.—Horace E. Dodge, Detroit, multi-millionaire auto magnate, and who is also an Under-Sheriff of Wayne county, was deputized to escort four convicted murderers to the Michigan State Prison at Marquette in the upper peninsula. Near St. Ignace the train became snowbound, and Mr. Dodge hired a special train at a cost of $1,000, his entire salary for a year as a Sheriff's officer, to carry his men to prison.

**PACIFIST TURNS RECRUITER.**

DAYTON, O., Feb. 22.—Herbert Bigelow, of Cincinnati, pacifist and Socialist, who several weeks ago was spirited into Kentucky and horse-whipped because of his alleged pro-Germanism, last night delivered a speech here, in which he urged all to join the colours.

**ELIMINATE FAST TRAINS.**

Washington, Feb. 22. — Fast passenger train competition between New York and Chicago, Chicago and St. Louis, Washington and southern points and other important passenger terminals, will be eliminated soon. Certain roads will be selected for fast passenger trains and other lines devoted more extensively to the freight traffic.

To hasten repair work on locomotives and rolling stock an agreement involving lengthening working hours, promotion of apprentices and helpers and maintenance of open shop conditions has been reached.

**BIRTH.**

CURTIS. — On Thursday, February 21, 1918, to Mr. and Mrs. E. W. Curtis, River Road, a daughter.

TELFORD. — On Wednesday, Feb. 20, 1918, to Mr. and Mrs. W. Gratton Telford, R. R. No. 1, Peterboro, a son.


**STOP THAT COUGH**

TAKE **PINOL**

Composed of White Pine Compound with Eucalyptus and Menthol.

**PROMPT RELIEF** For Coughs, Colds, Bronchitis, Sore Throat, Asthma and other Diseases of the Respiratory Organs.

25c. & 50c. Bottle —AT— **WARNE'S** CUT-RATE Drug Store Phone527 351 George St.



## FOWLER'S PEBLO GLASSES

YOU NEED "PEBLO'S" IF YOU NEED GLASSES

That is easily explained when it is considered that you can't take too good care of your most precious possession. A poor grade of eyeglass lens would be the same as insurance in a shaky company. Dr. Fowler's Special "Peblo" Lenses are the highest grade and clearest glass made. They are ground scientifically exact, and you get Dr. Fowler's absolute guarantee with every pair. Be sure you use only the best lenses for your eyesight sake.

CONSULTATION FREE

**A.A. FOWLER** DOCTOR OF OPTICS Phm. B. Toronto University EYESIGHT SPECIALIST with NUGENT DRUG COMPANY

RESTORE THE NATURAL SIGHT


## AN ENJOYABLE RECITAL GIVEN

Miss Laura Logan's pupils, assisted by Miss Johnston's, gave a most pleasing recital on Saturday afternoon last at the Conservatory of Music. The pupils' performance was decidedly gratifying to the friends and parents of the children, all of whom displayed considerable talent and skillful training.

**The Programme.**

Lange, "Long Long Ago"— Donald Morrison.
Krogmann, "Song of the Sea Shell" —Charles McLeish.
Tellier, "Song of Spring" — Elsie Parkes.
Randa, "Barcarolle"—Stuart Hagerman.
Piano Ducelle, "Queen of the Roses" —Kathryn Ferguson.
Randa, "Theme With Variations"—Alice Brown.
Warmer, "Allegretto Trazioso," — Fred Morrison.
Danda, "Mazurka"—Lillian Greene.
Klassart, "Scherzo" — Ruth McLeish.
Von Blon, "Sizilietta"—Alta Hopkins.
Bloch, "Lullaby"—Harold Peace.
Piano, Spindler "Messengers of Spring"—Gladys Greene.
Wichtl, "Waltz from Faust"—Dora Brown.

**FAMOUS FRENCH AVIATOR HAS REACHED HOLLAND**

AMSTERDAM, Feb. 22.—Lieut. Roland G. Garros, the famous French aviator, and Lieut. Antoine Marchal, who flew over Berlin in the summer of 1916 and was forced to descend a few kilometres from the Russian lines, reached Holland yesterday. According to Lest Nouveles of Maastricht, they escaped from a German prison.

**DIED.**

TOUCHBURN. — Died at "Pinehurst," Ida, Ont., on Friday, Feb. 21, 1918, William Joseph the third son of Mr. and Mrs. Joseph Touchburn, aged 39.

Funeral Sunday, at 2.30 p.m., to St. John's Cemetery, Cavan.

**ALL CLASSIFIED ADVERTISING IS** payable in advance. The amount of each account is so small that it does not pay to "book" it. When advertisements are telephoned, remittance must follow by mail or messenger.


**Fresh Consignment of Maple Sugar 10c Per Bar**

Just the thing for the Boys Overseas.

**E.L.Payne** CHEMIST AND DRUGGIST Cor. George and Simcoe Streets Opposite Turnbulls



**Send The DAILY Examiner TO OUR Soldiers In France**

It can be sent by Mail to Army Men at the Battle Front.



"It's Confidence That Does It"

## Week-End Specials at Porter S. White Co

Housekeepers will notice our clear and welcome response to the call for Economy in the close prices of all our goods. You owe it to your family to get the BEST—and you can at our store, where we have all Standard Foods & Provisions

**MEATS—**
Devilled Tongue .. .. .. 22c. tin
Clark's Jellied Veal .. 25c. tin
Aylmer 14 oz. Boned Duck .. 45c. tin
Libby's Sliced Dried Beef .. .. .. 27c. tin
Campbell's Assorted Soup .. .. .. 2 tins 35c.

Home Canned Cherries, Plums, Peaches and Black Currants, Home-made Grape Fruit Marmalade and Pickles

**STARCHES—**
Benson's Corn Starch, .. .. .. 2 packages 25c.
Best Corn Starch .. .. .. 11c. package
Laundry Starch, Silver Gloss .. .. .. 2 packages 25c.

**BEANS—**
Quaker Baked Beans with Chili Sauce .. .. 20c. tin
Sirdar Baked Beans with Tomato Sauce .. 15c tin

**MACARONI—**
Short Cut .. .. .. 10c. package
Lion Egg Brand Ready Cuts .. .. .. 2 packages 25c.
Lion Brand .. .. 2 packages 25c.
Spaghetti, Lion Brand, .. .. .. 2 packages 25c.
Vermecelli Puccini, .. .. .. 2 packages 25c.
Libby's Chili Con Carne with Beans (Mexican style) .. .. .. 20c. tin

We have a good stock of Majestic and Moxley's Margarine.

Salmon, 1-2 size, Auto Brand .. .. 2 tins 25c.

334 George Street Phone 208


## Social and Personal

Mr. J. R. Morrison, Kenora, is visiting his brother, Mr. Robt. Morrison, Conger street.

Capt. Alex. Young, M.C., of Renfrew, who is home on leave after twenty-six months' service at the front, is visiting his sister, Mrs. Gordon Greer, Gilmour street. He has been with the 3rd Tunnelling Company, and in addition to winning the Military Cross has been mentioned in despatches.

The Tea Committee, Mrs. W. H. Hill, Mrs. E. B. Clegg, and Miss Nina Davidson, who were in charge of the regular weekly tea given by the 57th Chapter, I.O.D.E., had a most successful afternoon yesterday at the Empress. They were assisted by the Misses Marion Rush, Lillian Rush, Theresa Cameron, E. Morrow, Mrs. (Dr.) McPherson, and Mrs. (Dr.) Cameron.

Gunner J. P. O'Brien, 73rd Battery, returned this morning to Kingston after spending his last leave with his parents, Mr. and Mrs. John O'Brien, 493 Cross street.

The many friends of Mr. J. W. Worth will be glad to learn that he is making satisfactory progress after his operation on Saturday last at St. Joseph's Hospital.

Mr. Albert Talbot accompanied the remains of his sister, the late Mrs. Mary Flewell, to the city from Rochester.


MAKE Your Easter Greeting a personal one — an appreciated one. Send your portrait

374½ George Street Moule Phone No. 46


## OBITUARY

**MRS. JOHN GARRETT.**

The death occurred early on Tuesday morning of Mrs. John Garrett, at her home in Clydesdale. She was well known by a host of friends, who will regret to learn of her loss. Her name before she was married, was Annie Trotter. She leaves to mourn her loss a sorrowing husband, four brothers, and one sister, namely: — David, in Northern Ontario; William, in Buffalo; and Alex. and John, at home; and her only sister, Margaret, and her mother, Mrs. Ellen Trotter.

The funeral will take place to-morrow afternoon (Saturday) at 3 p.m., the remains coming in on the C.P.R. at 4 o'clock to-day (Friday) and brought to the mother's home.

**TERRANCE SMITH.**

We regret to announce this week the death of a former resident of Havelock, in the person of Terrance Smith, who died very suddenly in Chicago, on Feb. 15th, from the effects of a paralytic stroke. The deceased was in his 80th year, and had been in perfect health and very active up to his sudden demise. He leaves a widow and four children to mourn the loss of a loving husband and father. They are Mrs. A. J. Scanlan, of Toronto, Dr. J. A. Smith, Mrs. Jos. Powers, and Miss Katherine Smith, all of Chicago. The late Mr. Smith, or "Terry" as he was affectionately known by, lived in Havelock and Norwood for many years, and was exceedingly well known and respected. —Havelock Standard.

Mr. Smith was a former resident of Peterboro, and in the old days of the volunteer fire brigade was the driver of the fire engine. Many of the older residents will remember him.

**JAMES GRAHAM.**

In Orillia, yesterday afternoon, James, brother of Mr. Thomas Henry Graham of Smith, died after an illness of some weeks' duration.

The funeral, from Belleghem's, on Monday afternoon, at 2.30, to the Little Lake Cemetery. Rev. Mr. Galt will conduct the ceremony at 2 o'clock.

**MARY FLEWELL.**

Mary Flewell, for many years a well-known resident of the city, died on Wednesday, Feb. 20th, in Rochester, N.Y. She was a daughter of the late Mr. and Mrs. Talbot of this city.

The funeral, from Belleghem's undertaking parlours, took place this afternoon at 2.30. Rev. J. C. Davidson conducted the service.

**MRS GARRETT.**

Mrs. Garrett, formerly Miss Trotter of this city, died on Tuesday in Chadnos. The funeral will be announced later.

16 PAGES
PAGES 5-8

# The Evening Examiner

Copies Printed during January 148,740
A Daily Average 5,720

VOL. LX. No. 46 PETERBOROUGH, SATURDAY, FEBRUARY 23, 1918 PRICE TWO CENTS

"Cheer Up"

We're Open Again, prepared to make up for Lost Time.
DON'T WAIT
ARRANGE FOR A SITTING NOW
Is the Time—the 'Phone 368

Troy
STUDIO
140½ Hunter Street

**In Italy.**

Poor Tommy Atkins! He has no sooner obtained a workable knowledge of French, that is to say of French as it is spoken in the British fighting zone, than he is sent off to Italy. But one thing is quite certain, he will manage somehow, declares The Christian Science Monitor. According to one of the correspondents with the British troops on the Venetian plain, Tommy has not hesitated, until he can do better, to address himself in his own mother tongue to his Italian comrades. He puzzled them much at first by saying, very often, "Cheer up!" At last the Italians inquired of an interpreter what kind of sirup it was the British soldiers wanted.

CUTICURA HEALS SKIN TROUBLES

The Soap to Cleanse Ointment to Heal

Nothing better, quicker, safer, surer at any price for skin troubles of young or old that itch, burn, crust, scale, torture or disfigure. Besides, you may try them before you buy them.

Sample Each Free by Mail
With 32-p. Skin Book. Address postcard: "Cuticura, Dept. N, Boston, U. S. A." Sold throughout the world.

# Urges Allies To Strike In Balkans Before Enemy Does

## Diplomat Says Central Powers Are Preparing Drive Against Salonika—Allied Drive on Sofia Would Cut Off Turkey

## GREECE LACKS EQUIPMENT

WASHINGTON, Feb. 23.—Military intelligence received here leaves no doubt in the minds of the Balkan diplomats that the Central Powers are planning a big drive on the Balkan front. The information indicates that the enemy powers have as their objective Salonika and uneasiness is manifested on account of the alleged lack of adequate Allied preparations for the shock.

The Greek and Serbian Governments, it is understood, fear that the Entente Governments are neglecting one of the majojr phases of the war in postponing assistance expected by Greece, particularly in the mobilization of her army, and also in their hesitancy to adopt an offensive attitude in the Balkan theatre, with the double objective of severing the communications between the Teutonic Powers and Turkey, and of establishing physical contact with Roumania for the relief of that country.

A Balkan diplomat said to-day:

"There is no longer any doubt that the enemy forces will strike for Salonika, and intelligence received from various parts of the Balkans reveals that they are preparing for a drive. It is up to the Allies to give us the means of facing the blow.

GREECE LACKS EQUIPMENT.

"Greece is not prepared to reply to the expected attack, as she has neither guns, ammunition nor other equipment for her army. She is ready to put 400,000 soldiers in the field whenever this assistance is received, provided, of course, it does not come too late.

"Every day there is increasing evidence of the enthusiasm of the people of Greece over the war, and the Allies ought morally, as well as materially, to support her. It would be a pity for them to make the mistake of giving German propaganda an opportunity of taking advantage of the present situation to convince the people that the Allies are not giving Greece the help she requires.

"That such propaganda may be effective is proved by the success it achieved in the Italian army. It would not be strange should it have success in Greece, which has not even yet been enabled to play a full part in the war on account of lack of war supplies.

"Then, morally, too, the Allies can sustain the Greek spirit by assuring the country that the integrity of the territories shall be maintained. It is a matter of wonder to some that such assurance has proceeded neither from the Allies nor from the United States.

"It is Utopian to think that either Bulgaria or Turkey will retire from the war and abandon the Teutonic Coalition. Bulgaria might be induced to desert her Germanic supports only by guarantees from the Allies that she would be given Greek and Serbian territory, which concession by the Allies would give the lie to their professions of non-imperialistic principles, and this, of course, is not conceivable. The Allies would never betray their own friends and allow an enemy to accomplish, at the expense of themselves, what they deny to themselves.

CANNOT BETRAY TRUST.

"So, too, with Turkey. The Allies cannot abandon their projects for liberating the oppressed nationalities in Turkey without betraying a trust of civilization, but otherwise Turkey never will consent to a separate peace.

"The only thing for the Allies to do is to strengthen their army at Salonika, assume the offensive and move upon Sofia. There they would cut the communications between the Central Powers and Turkey, and thus Turkey would be compelled to sue for peace. This also would make it possible for the Allies to establish communications with Roumania, which now occupies an impossible position."

**The Square Deal Pays.**

And square with the enemy every man gets when he separates himself from his corns by Putnam's Corn Extractor. For fifty years "Putnam's" has cured every man it treated—use "Putnam's" only— it's painless and sure, 25c. at all dealers.

MAGIC BAKING POWDER
CONTAINS NO ALUM

Users of this well known article have the assurance that food is made more wholesome and nutritious by its use.

"Magic" is a pure phosphate baking powder, and it is a well known fact that phosphate is a necessary constituent in food, while alum is a dangerous mineral acid.

"Magic" Baking Powder contains no egg albumen or other added ingredient for the purpose of making unfair and deceptive tests which have no value as a constituent of baking powder.

For economy buy the full weight 1-lb. size.

E.W.GILLETT COMPANY LIMITED
WINNIPEG TORONTO, ONT. MONTREAL

## SATURDAY MORNING BULLETINS

### Germans Said to Be Planning a Strategic Retreat—Troop Movements to Italian Front

Canadian Press Despatch:

Stockholm, Feb. 23.— Information here is that Hindenburg guarantees victory on the west front at a cost of one million men.

**Cut Force in Two.**

Canadian Press Despatch:

LONDON, Feb. 23.—General Allenby cuts the Turkish force in two by the capture of Jericho.

**Crossed the Alps.**

Canadian Press Despatch:

BUCHH, Switzerland, Feb. 13 — Five British airmen crossed the Alps and dropped bombs on railway station and munitions factories at Innsbruck, Austrian Tyrol.

**"A Strategic Retreat."**

Canadian Press Despatch:

LONDON, Feb. 23. — The whole Woevre Plain may be abandoned by the enemy. A twenty-five mile retreat is foreseen by activity behind the lines.

**Peace Treaty.**

Canadian Press Despatch:

BERLIN, Feb. 23.— (Via Amsterdam).—Main committee of the Reichstag adopted a peace treaty between Germany and Ukraine.

**Crisis Imminent.**

Canadian Press Despatch:

LONDON, Feb. 23.—A crisis is imminent in Ireland. The country is believed to be on the eve of anarchy.

**Italian Front.**

Canadian Press Despatch:

WASHINGTON, Feb. 23.—Closing of the Swiss frontier by Austria indicates troop movements to the Italian frontier.

**Massing Troops.**

Canadian Press Despatch:

ROME, Feb. 23.—Italian aviators report the continued arrival of fresh enemy troops from the Russo-Roumanian front.

**A Russian Threat.**

Canadian Press Despatch:

PETROGRAD, Feb. 23.—A real revolutionary mobilization will be ordered if Germany refuses peace to Russia, and a struggle to the death will follow it is declared.

The Rexall Store

Fortify Your System Against Coughs, Colds and Wasting Diseases WITH Rexall Emulsion of Cod Liver Oil With Hypophosphites

In this preparation you get the very best quality of ingredients and is better value than any other preparation of its kind.

After using a bottle of Rexall Emulsion if you feel you haven't had value for your money—

Bring back the empty bottle and we will refund your money as cheerfully as we received it.

The price is

$1.00 Per Bottle

McDERMID & JURY'S
The Safe, Satisfactory Druggists
The Rexall Store
COR. GEORGE & CHARLOTTE
WE ARE HERE TO SERVE YOU

**Crew Lost.**

Canadian Press Despatch:

HALIFAX, Feb. 23.—Captain Scott and nine of the crew of the steamer Acadian have been lost, according to reports reaching here.

**Seeking Peace.**

Canadian Press Despatch:

LONDON, Feb. 23.—Russian courier with peace proposals has arrived in Berlin.

EASTERN BRAND CAPS

On sale at all good stores 6
EASTERN BRAND CAPS
for DAD and his LAD

## GRAIN MARKET

The action of the Winnipeg Grain Exchange in setting a limit to the price of oats quickly found its response yesterday in a sharp decline of 4 to 5 cents from the high level to which the recent speculative orgie had sent them. Later the market recovered slightly, closing 3 7-8 cents lower than Thursday's close on May oats. Cash quotations on the C. W.'s at Fort William were also lowered 3 3-8 cents yesterday. Ontario oats remained unchanged. Barley goes up another cent and buckwheat 2 cents up. The railroad situation shows some improvement, and there is a slightly freer movement of cars.

Manitoba wheat — No. 1 Northern, $2.23 1-2; No. 2, $2.20 1-2; No. 3, $2.17 1-2; No. 4, $2.10 1-2, including 2 1-2 cent tax, in store Fort William.

Manitoba oats—No. 2 C. W., 94c.; No. 2, 92c.; extra No. 1 feed, 92c., store, Fort William; No. 1 feed, 87c.

American corn— No. 3 kiln dried, $1.95; track, Toronto.

Ontario oats— No. 2 white, 99c. to $1.00, nominal; No. 3 white, 98c. to 99c.

Buckwheat—$1.72 to $1.73.

Ontario wheat—No. 2 winter, $2.22, basis in store, Montreal.

Peas—No. 2, $3.70 to $3.80, according to freights outside.

Barley—Malting, $1.66 to $1.68.

Rye—No. 2, $2.08 to $2.10.

Manitoba flour—War quality, $11.10, Toronto, new bags.

Ontario flour—War quality, $10.60, Toronto-Montreal, $10.60, new bags.

Millfeed—Car lots, delivered Montreal; shorts, $40; bran, $35; feed flour, per bag, $3.40; middlings, white, $45 to $46.

Hay—Baled, track, Toronto, car lots, No. 1, $17 to $18; No. 2, $14 to $16; mixed, $13 to $16; straw, car lots, $8.50 to $9.

## CATTLE MARKET

Receipts of cattle for the past week, were about normal for this season of the year, and therefore the market generally was about back to conditions as to values as prevailed before the recent abnormal conditions due to the severity of the winter, and the consequent almost complete tie-up of the railroads. With the freer movement of live stock in, and of beef out, there was a strong active demand for cattle and all the branches of live stock for the early markets this week. Prices as a result took a strong upturn, the advance on the first three markets for the week averaging about 50c. for good to choice butcher cattle. Butcher cows and bulls were in good demand, with prices correspondingly strong.

The stocker and feeder trade has been decidedly quiet throughout the week, owing to the strong demand and high prices prevailing for everything that could be used for butcher purposes. Prices, in fact, were generally too high to be attractive for stocker buyers.

Calves were generally in good strong market, while baby yearlings of fancy quality sold at correspondingly fancy prices.

Sheep and lamb receipts were comparatively light, the market holding firm, choice quality black-faced fetching high prices.

Hog receipts again disappointed the packers, their efforts to get prices down a little proving quite unavailing, the market as persistently going up, and settling in the week-end market at $19.25, fed and watered.

**Cattle Receipts.**

Union Stock Yards —Total receipts this week, 428 cars, with 5,186 cattle, 688 calves, 11,514 hogs, 579 sheep and lambs and 67 horses.

City Cattle Market—25 cars, with 248 cattle, 189 sheep, 589 hogs; 15 calves, and 74 horses.

Latest quotations:

| | | |
|---|---|---|
| Heavy steers | $11.00 | to $12.25 |
| Choice butcher | 10.50 | 12.00 |
| do medium | 10.00 | 10.50 |
| do common | 9.00 | 9.25 |
| Heifers, good to choice | 10.50 | 11.00 |
| Butchers cows, choice | 7.75 | 8.50 |
| do medium | 7.00 | 7.50 |
| Butcher bulls, choice | 8.50 | 9.50 |
| do good | 7.60 | 7.75 |
| do medium | 6.00 | 7.00 |
| Canners and cutters | 5.50 | 6.50 |
| Feeders, 900 to 1,000 lbs. | 9.50 | 10.00 |
| Stockers, 900 to 1,000 lbs. | 9.00 | 9.50 |
| do med., 600 to 700 lbs. | 8.00 | 8.50 |
| do light, 600 to 650 lbs. | 7.00 | 7.25 |
| Milch cows | 35.00 | 110.00 |
| Calves | 6.50 | 16.00 |
| Lambs | 18.00 | 18.25 |
| Sheep, light | 11.00 | 14.00 |
| Hogs, fed and watered | 19.25 | .... |
| do off cars | 19.50 | .... |
| do f.o.b. | 18.25 | .... |

GRIP FOLLOWS THE SNOW.
LAXATIVE BROMO QUININE Tablets taken in time will Prevent Grip. E. W. GROVES signature on box. 30c.

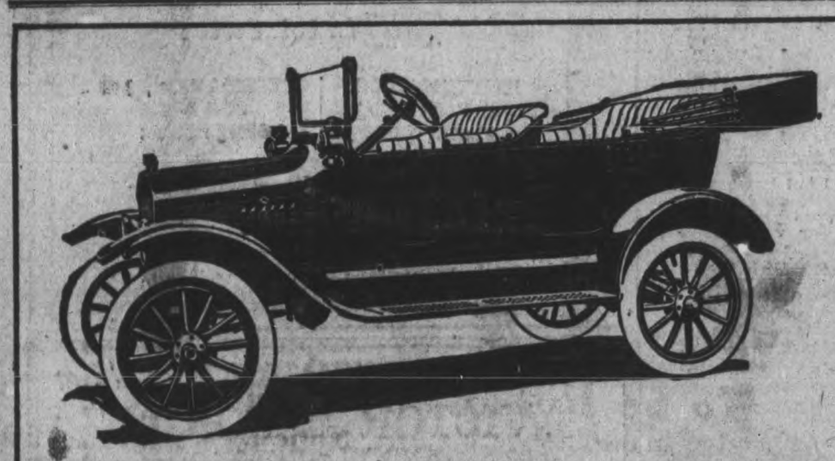

A Ford Car Takes the Place of all These Things

WHEN you own a Ford you can do away with many articles that are a source of continuous expense to the man who still drives a horse. For instance, not only your driving-horse and buggy, but the single harness, blankets, whips, currycombs, brushes, horse-shoes, pitch-forks, feed-bins, etc.

In their place you have a speedy, dependable, dignified, roomy Ford Car—complete in itself. It is vastly superior to the narrow, cramped buggy that travels so slowly. And when a Ford is standing idle it does not eat three meals a day, and it requires no "looking after."

A Ford will save you time, trouble, and money. It is the utility car for the busy farmer and his family.

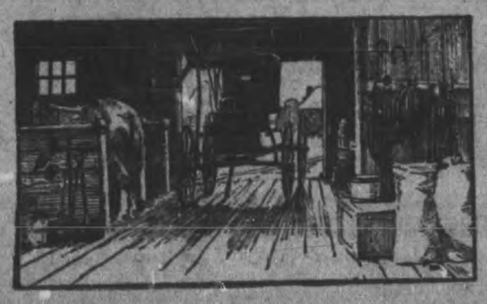

Ford
THE UNIVERSAL CAR

Touring - - $595
Runabout - $575
Coupe - $770
Sedan - - - $970

F. O. B. FORD, ONT.

VIMY

To be Rebuilt by Canada through the Secours National

FRANCE has gratefully accepted Canada's offer to rebuild Vimy. One can imagine that the proud French people would never have asked for more than a loan to start life again in the devastated area. But Canada, through the Canadian Secours National, asks, as a proud privilege, to undertake the work. It will be a joyful thing for us to give this enduring pledge of our appreciation of all France has done in this war.

Your money will carry on Canada's work, in rebuilding Vimy. It is your proud privilege to help to lay out streets, to build homes and stores and churches for those less fortunate than ourselves and who, in addition to giving up their loved ones, have lost home and substance in this war.

Give liberally. Hold concerts, plays, etc., to raise funds for Vimy; organize your society work for funds for Vimy.

Make Vimy an enduring monument —and one well worth while—to our boys who, at Vimy Ridge, made the world proud of Canada.

Contributions should be sent without delay to W. R. Johnston, Esq., Hon. Treas., 14 King St. West, Toronto, Ont.

Secours National

SIR GLENHOLME FALCONBRIDGE, President
MRS. W. W. BEARDMORE, Chairman Ladies' Executive
MR. JOHN M. LYLE, Hon. Secretary
MRS. TRUMBULL WARREN, Chairman Town Adoption Committee

Pages Missing

16 PAGES
PAGES 5-8

# The Evening Examiner

Copies Printed during January 148,740
A Daily Average 5,720

VOL. LX. No. 46 PETERBOROUGH, SATURDAY, FEBRUARY 23, 1918 PRICE TWO CENTS

"Cheer Up"

*We're Open Again, prepared to make up for Lost Time.*
*DON'T WAIT*
*ARRANGE FOR A SITTING NOW*
*Is the Time—the 'Phone 368*

Troy
STUDIO
*140½ Hunter Street*

**In Italy.**

Poor Tommy Atkins! He has no sooner obtained a workable knowledge of French, that is to say of French as it is spoken in the British fighting zone, than he is sent off to Italy. But one thing is quite certain, he will manage somehow, declares The Christian Science Monitor. According to one of the correspondents with the British troops on the Venetian plain, Tommy has not hesitated, until he can do better, to address himself in his own mother tongue to his Italian comrades. He puzzled them much at first by saying, very often, "Cheer up!" At last the Italians inquired of an interpreter what kind of sirup it was the British soldiers wanted.

CUTICURA HEALS SKIN TROUBLES

The Soap to Cleanse Ointment to Heal

Nothing better, quicker, safer, surer at any price for skin troubles of young or old that itch, burn, crust, scale, torture or disfigure. Besides, you may try them before you buy them.

Sample Each Free by Mail

With 32-p. Skin Book. Address postcard: "Cuticura, Dept. N, Boston, U. S. A." Sold throughout the world.

# Urges Allies To Strike In Balkans Before Enemy Does

## Diplomat Says Central Powers Are Preparing Drive Against Salonika—Allied Drive on Sofia Would Cut Off Turkey

## GREECE LACKS EQUIPMENT

WASHINGTON, Feb. 23.—Military intelligence received here leaves no doubt in the minds of the Balkan diplomats that the Central Powers are planning a big drive on the Balkan front. The information indicates that the enemy powers have as their objective Salonika and uneasiness is manifested on account of the alleged lack of adequate Allied preparations for the shock.

The Greek and Serbian Governments, it is understood, fear that the Entente Governments are neglecting one of the majojr phases of the war in postponing assistance expected by Greece, particularly in the mobilization of her army, and also in their hesitancy to adopt an offensive attitude in the Balkan theatre, with the double objective of severing the communications between the Teutonic Powers and Turkey, and of establishing physical contact with Roumania for the relief of that country.

A Balkan diplomat said to-day:

"There is no longer any doubt that the enemy forces will strike for Salonika, and intelligence received from various parts of the Balkans reveals that they are preparing for a drive. It is up to the Allies to give us the means of facing the blow.

GREECE LACKS EQUIPMENT.

"Greece is not prepared to reply to the expected attack, as she has neither guns, ammunition nor other equipment for her army. She is ready to put 400,000 soldiers in the field whenever this assistance is received, provided, of course, it does not come too late.

"Every day there is increasing evidence of the enthusiasm of the people of Greece over the war, and the Allies ought morally, as well as materially, to support her. It would be a pity for them to make the mistake of giving German propaganda an opportunity of taking advantage of the present situation to convince the people that the Allies are not giving Greece the help she requires.

"That such propaganda may be effective is proved by the success it achieved in the Italian army. It would not be strange should it have success in Greece, which has not even yet been enabled to play a full part in the war on account of lack of war supplies.

"Then, morally, too, the Allies can sustain the Greek spirit by assuring the country that the integrity of the territories shall be maintained. It is a matter of wonder to some that such assurance has proceeded neither from the Allies nor from the United States.

"It is Utopian to think that either Bulgaria or Turkey will retire from the war and abandon the Teutonic Coalition. Bulgaria might be induced to desert her Germanic supports only by guarantees from the Allies that she would be given Greek and Serbian territory, which concession by the Allies would give the lie to their professions of non-imperialistic principles, and this, of course, is not conceivable. The Allies would never betray their own friends and allow an enemy to accomplish, at the expense of themselves, what they deny to themselves.

CANNOT BETRAY TRUST.

"So, too, with Turkey. The Allies cannot abandon their projects for liberating the oppressed nationalities in Turkey without betraying a trust of civilization, but otherwise Turkey never will consent to a separate peace.

"The only thing for the Allies to do is to strengthen their army at Salonika, assume the offensive and move upon Sofia. There they would cut the communications between the Central Powers and Turkey, and thus Turkey would be compelled to sue for peace. This also would make it possible for the Allies to establish communications with Roumania, which now occupies an impossible position."

**The Square Deal Pays.**

And square with the enemy every man gets when he separates himself from his corns by Putnam's Corn Extractor. For fifty years "Putnam's" has cured every man it treated—use "Putnam's" only— it's painless and sure, 25c. at all dealers.

MAGIC BAKING POWDER
CONTAINS NO ALUM

Users of this well known article have the assurance that food is made more wholesome and nutritious by its use.

"Magic" is a pure phosphate baking powder, and it is a well known fact that phosphate is a necessary constituent in food, while alum is a dangerous mineral acid.

"Magic" Baking Powder contains no egg albumen or other added ingredient for the purpose of making unfair and deceptive tests which have no value as a constituent of baking powder.

For economy buy the full weight 1-lb. size.

E.W.GILLETT COMPANY LIMITED
WINNIPEG TORONTO, ONT. MONTREAL

## GRAIN MARKET

The action of the Winnipeg Grain Exchange in setting a limit to the price of oats quickly found its response yesterday in a sharp decline of 4 to 5 cents from the high level to which the recent speculative orgie had sent them. Later the market recovered slightly, closing 3 7-8 cents lower than Thursday's close on May oats. Cash quotations on the C. W.'s at Fort William were also lowered 3 3-8 cents yesterday. Ontario oats remained unchanged. Barley goes up another cent and buckwheat 2 cents up. The railroad situation shows some improvement, and there is a slightly freer movement of cars.

Manitoba wheat — No. 1 Northern, $2.23 1-2; No. 2, $2.20 1-2; No. 3, $2.17 1-2; No. 4, $2.10 1-2, including 2 1-2 cent tax, in store Fort William.

Manitoba oats—No. 2 C. W., 94c.; No. 2, 92c.; extra No. 1 feed, 92c., store, Fort William; No. 1 feed, 87c.

American corn— No. 3 kiln dried, $1.95; track, Toronto.

Ontario oats— No. 2 white, 99c. to $1.00, nominal; No. 3 white, 98c. to 99c.

Buckwheat—$1.72 to $1.73.

Ontario wheat—No. 2 winter, $2.23, basis in store, Montreal.

Peas—No. 2, $3.70 to $3.80, according to freights outside.

Barley—Malting, $1.66 to $1.68.

Rye—No. 2, $2.08 to $2.10.

Manitoba flour—War quality, $11.10, Toronto, new bags.

Ontario flour—War quality, $10.60, Toronto-Montreal, $10.60, new bags.

Millfeed—Car lots, delivered Montreal; shorts, $40; bran, $35; feed flour, per bag, $3.40; middlings, white, $45 to $46.

Hay—Baled, track, Toronto, car lots, No. 1, $17 to $18; No. 2, $14 to $16; mixed, $13 to $16; straw, car lots, $8.50 to $9.

## CATTLE MARKET

Receipts of cattle for the past week were about normal for this season of the year, and therefore the market generally was about back to conditions as to values as prevailed before the recent abnormal conditions due to the severity of the winter, and the consequent almost complete tie-up of the railroads. With the freer movement of live stock in, and of beef out, there was a strong active demand for cattle and all the branches of live stock for the early markets this week. Prices as a result took a strong upturn, the advance on the first three markets for the week averaging about 50c. for good to choice butcher cattle. Butcher cows and bulls were in good demand, with prices correspondingly strong.

The stocker and feeder trade has been decidedly quiet throughout the week, owing to the strong demand and high prices prevailing for everything that could be used for butcher purposes. Prices, in fact, were generally too high to be attractive for stocker buyers.

Calves were generally in good strong market, while baby yearlings of fancy quality sold at correspondingly fancy prices.

Sheep and lamb receipts were comparatively light, the market holding firm, choice quality black-faced fetching high prices.

Hog receipts again disappointed the packers, their efforts to get prices down a little proving quite unavailing, the market as persistently going up, and settling in the week-end market at $19.25, fed and watered.

**Cattle Receipts.**

Union Stock Yards —Total receipts this week, 428 cars, with 5,186 cattle, 688 calves, 11,514 hogs, 579 sheep and lambs and 67 horses.

City Cattle Market—25 cars, with 248 cattle, 189 sheep, 589 hogs, 15 calves, and 74 horses.

Latest quotations:

| | | |
|---|---|---|
| Heavy steers | $11.00 to | $12.25 |
| Choice butcher | 10.50 | 12.00 |
| do medium | 10.00 | 10.50 |
| do common | 9.00 | 9.25 |
| Heifers, good to choice | 10.50 | 11.00 |
| Butchers cows, choice | 7.75 | 8.50 |
| do medium | 7.00 | 7.50 |
| Butcher bulls, choice | 8.50 | 9.50 |
| do good | 7.60 | 7.75 |
| do medium | 6.00 | 7.00 |
| Canners and cutters | 5.50 | 6.50 |
| Feeders, 900 to 1,000 lbs. | 9.50 | 10.00 |
| Stockers, 900 to 1,000 lbs. | 9.00 | 9.50 |
| do med., 600 to 700 lbs. | 8.00 | 8.50 |
| do light, 600 to 650 lbs. | 7.00 | 7.25 |
| Milch cows | 35.00 | 140.00 |
| Calves | 6.50 | 16.00 |
| Lambs | 18.00 | 18.25 |
| Sheep, light | 11.00 | 14.00 |
| Hogs, fed and watered | 19.25 | .... |
| do off cars | 19.50 | .... |
| do f.o.b. | 18.25 | .... |

GRIP FOLLOWS THE SNOW.
LAXATIVE BROMO QUININE Tablets taken in time will Prevent Grip. E. W. GROVES signature on box. 30c.

## SATURDAY MORNING BULLETINS

### Germans Said to Be Planning a Strategic Retreat—Troop Movements to Italian Front

Canadian Press Despatch:

Stockholm, Feb. 23.— Information here is that Hindenburg guarantees victory on the west front at a cost of one million men.

**Cut Force in Two.**

Canadian Press Despatch:

LONDON, Feb. 23.—General Allenby cuts the Turkish force in two by the capture of Jericho.

**Crossed the Alps.**

Canadian Press Despatch:

BUCHH, Switzerland, Feb. 13. — Five British airmen crossed the Alps and dropped bombs on railway station and munitions factories at Innsbruck, Austrian Tyrol.

**"A Strategic Retreat."**

Canadian Press Despatch:

LONDON, Feb. 23. — The whole Woevre Plain may be abandoned by the enemy. A twenty-five mile retreat is forecast by activity behind the lines.

**Peace Treaty.**

Canadian Press Despatch:

BERLIN, Feb. 23.— (Via Amsterdam).—Main committee of the Reichstag adopted a peace treaty between Germany and Ukraine.

**Crisis Imminent.**

Canadian Press Despatch:

LONDON, Feb. 23.—A crisis is imminent in Ireland. The country is believed to be on the eve of anarchy.

**Italian Front.**

Canadian Press Despatch:

WASHINGTON, Feb. 23.—Closing of the Swiss frontier by Austria indicates troop movements to the Italian frontier.

**Massing Troops.**

Canadian Press Despatch:

ROME, Feb. 23.—Italian aviators report the continued arrival of fresh enemy troops from the Russo-Roumanian front.

**A Russian Threat.**

Canadian Press Despatch:

PETROGRAD, Feb. 23.—A real revolutionary mobilization will be ordered if Germany refuses peace to Russia, and a struggle to the death will follow it is declared.

The Rexall Store

Fortify Your System Against Coughs, Colds and Wasting Diseases
*WITH*
Rexall Emulsion of Cod Liver Oil With Hypophosphites

In this preparation you get the very best quality of ingredients and is better value than any other preparation of its kind.

After using a bottle of Rexall Emulsion if you feel you haven't had value for your money:—

Bring back the empty bottle and we will refund your money as cheerfully as we received it.

The price is

$1.00 Per Bottle

McDERMID & JURY'S
The Safe, Satisfactory Druggists
The Rexall Store
COR. GEORGE & CHARLOTTE
WE ARE HERE TO SERVE YOU

**Crew Lost.**

Canadian Press Despatch:

HALIFAX, Feb. 23.—Captain Scott and nine of the crew of the steamer Acadian have been lost, according to reports reaching here.

**Seeking Peace.**

Canadian Press Despatch:

LONDON, Feb. 23.—Russian courier with peace proposals has arrived in Berlin.

EASTERN BRAND CAPS

*On sale at all good stores* 6
EASTERN BRAND CAPS
*for DAD and his LAD*

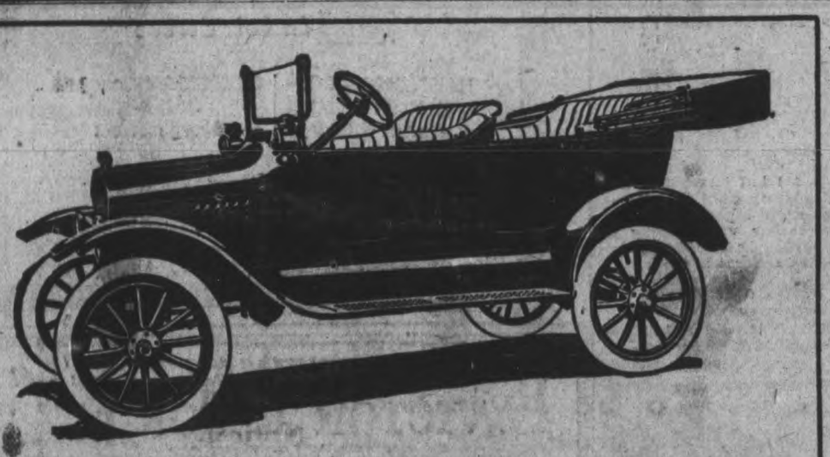

A Ford Car Takes the Place of all These Things

WHEN you own a Ford you can do away with many articles that are a source of continuous expense to the man who still drives a horse. For instance, not only your driving-horse and buggy, but the single harness, blankets, whips, currycombs, brushes, horse-shoes, pitch-forks, feed-bins, etc.

In their place you have a speedy, dependable, dignified, roomy Ford Car—complete in itself. It is vastly superior to the narrow, cramped buggy that travels so slowly. And when a Ford is standing idle it does not eat three meals a day, and it requires no "looking after."

A Ford will save you time, trouble, and money. It is the utility car for the busy farmer and his family.

Ford
*THE UNIVERSAL CAR*

Touring - - $595
Runabout - $575
Coupe - $770
Sedan - - - $970

*F. O. B. FORD, ONT.*

VIMY

To be Rebuilt by Canada through the Secours National

FRANCE has gratefully accepted Canada's offer to rebuild Vimy. One can imagine that the proud French people would never have asked for more than a loan to start life again in the devastated area. But Canada, through the Canadian Secours National, asks, as a proud privilege, to undertake the work. It will be a joyful thing for us to give this enduring pledge of our appreciation of all France has done in this war.

Your money will carry on Canada's work, in rebuilding Vimy. It is your proud privilege to help to lay out streets, to build homes and stores and churches for those less fortunate than ourselves and who, in addition to giving up their loved ones, have lost home and substance in this war.

Give liberally. Hold concerts, plays, etc., to raise funds for Vimy; organize your society work for funds for Vimy.

Make Vimy an enduring monument —and one well worth while—to our boys who, at Vimy Ridge, made the world proud of Canada.

Contributions should be sent without delay to
W. R. Johnston, Esq., Hon. Treas., 14 King St. West, Toronto, Ont.

Secours National

SIR GLENHOLME FALCONBRIDGE, President
MRS. W. W. BEARDMORE, Chairman Ladies' Executive
MR. JOHN M. LYLE, Hon. Secretary
MRS. TRUMBULL WARREN, Chairman Town Adoption Committee

**How About Your RENTS?**

If your store property was burnt tomorrow, would you be recompensed for rent lost while rebuilding?

It costs little to insure against this loss.

Ask our agent HOW little?

**LONDON MUTUAL FIRE INSURANCE COMPANY**

Jarvis Thompson Co., Ltd., Agents Peterborough.


# Railway Time Tables

**GRAND TRUNK RAILWAY.**

CORRECTED TO JAN. 2, 1918.

8.10 a.m.—For Port Hope, making connections for all points on the main line east and west, arriving Toronto 11.35 a. m.
7.00 a.m.—For Lakefield.
8.55 a.m.—For Hastings, Campbellford, Stirling, Madoc, Belleville, Deseronto, Napanee, Kingston, Brockville, Montreal.
9.05 a.m.—For Lindsay, Orillia, Coilingwood, Midland, Penetanguishine, North Bay, Toronto, Hamilton, Niagara.
12.05 p.m.—For Millbrook, Lindsay, and Port Hope, making direct connections at Port Hope for Toronto, arriving Toronto 3.35 p.m
12.40 p.m.—For Lakefield.
12.57 p.m.—For Millbrook, Lindsay, Port Hope and all points on the main line, east and west. Direct connections at Port Hope with International Limited for Toronto, Detroit and Chicago.
4.00 p.m.—For Hastings, Campbellford, Stirling, Madoc, Belleville, Deseronto, Napanee, Kingston and Brockville.
5.45 p.m.—For Lakefield.
5.40 p.m.—For Lindsay, Orillia, Midland, North Bay, Toronto,
8.30 p.m.—Local for Lindsay.
9.19 p.m.—For Millbrook, Port Hope, Belleville, Kingston, Brockville, Montreal and Boston.

**CANADIAN PACIFIC RAILWAY.**

CORRECTED JAN. 21, 1918.

GOING EAST—
**6.40 p.m.—Indian River, Norwood, Havelock.
12.10 p.m.—Kingston, Smith's Falls, Montreal, Quebec, St. John, N.B., Boston and New York.
1.41 a.m.—Norwood, Havelock, Tweed, Perth, Smith's Falls, and Ottawa.
**11.35 a.m.—Norwood, Havelock, Tweed, Perth, Smith's Falls, Ottawa, Montreal and Intermediate points, and all points east of Montreal.

GOING WEST—
*4.58 a.m.—Toronto, Owen Sound, Guelph, Goderich, Hamilton, Buffalo, New York, Galt, Woodstock, St. Thomas, London, Chatham, Detroit and Chicago.
5.59 a.m.—Myrtle and North Toronto.
**7.55 a.m.—Toronto, Hamilton, Buffalo, Rochester and New York. Intermediate points between Peterborough and Toronto.
**9.30 a.m.—Lindsay, Orillia, Port McNichol and intermediate points.
**4 p.m.—Toronto, Hamilton Brantford Buffalo, New York, Guelph Galt, Woodstock, London, Detroit and Chicago.
**5.45 p.m.—North Toronto and West Toronto and Intremediate points.
*Daily **Daily except Sunday


**CANADIAN PACIFIC**

**CALIFORNIA**

Offers unsurpassed attractions for

**THE WINTER TOURIST**

Warm Sea Bathing—Golf—Tarpon Fishing, etc.
Homelike, Moderately-Priced Resorts as well as
The More Palatial Hotels.
Choice of Routes.
See that at least one portion of your ticket reads
"VIA CANADIAN PACIFIC ROCKIES."
Particulars from Canadian Pacific Ticket Agents, or W. B. Howard, District Passenger Agent, Toronto.

**CANADIAN PACIFIC**

**Reductions and Alterations in Passenger Train Service**

**Sunday, Feb. 24,'18**

Particulars from any CanadianPacific Ticket Agent, or
W. B. HOWARD,
District Passenger Agent, Toronto

**GRAND TRUNK RAILWAY SYSTEM**

**Reductions & Alterations in Train Service**
EFFECTIVE
**SUNDAY, March 3, 1918**
For particulars apply to Ticket Agent

**CHINA PAINTING**

*Mrs. Langley McCarthy*
*Teaches Biscoff's New and Beautiful Work in China Painting.*

DOMINION RUBBER SYSTEM AND ASSOCIATED COMPANIES

# Wear Rubbers
## and Protect Your Good Shoes

THE tendency is to wear fine shoes. You have several pairs, probably, that are well worth protecting.

Get all the wear you can, out of every pair of shoes, by wearing Rubbers in wet weather.

All the time that Rubbers are saving your good shoes, they are guarding your health against colds, grippe and the train of more serious illnesses that often result from wet feet.

"Jacques Cartier" "Merchants"
"Granby" "Maple Leaf"
"Dominion" "Daisy"

are six reliable brands, sold by leading shoemen, and made in all styles and shapes to comfortably fit all shoes worn by men, women and children.

*Ask for these brands—they are the best to buy*

**Canadian Consolidated Rubber Co.**
Limited
Executive Offices • • MONTREAL
3


# "THE CLUE IN THE AIR"

**A DETECTIVE STORY—Isabel Ostrander**

(Continued from yesterday)

"Sanatorium."

"Hospital."

The replies to the last three questions had fallen from Quimby's lips with a regularity and precision which equalled that of his inquisitor, but now he showed unmistakable signs breaking beneath the continued strain. His lips were painfully compressed, and his long slender fingers tenaciously grasped the arms of his chair.

"Escape——" the detective's voice droned monotonously on.

"F-freedom." The reply came in a convulsive gasp.

"Murder——"

"Crime." The word was merely shaped with quivering lips.

"Resurrection——"

"Religion."

Terhune crushed the slip of paper in his hands and fairly shot the final word at his victim:

"Look!"

Instinctively Stephen Quimby raised his eyes. Then they started from their sockets, and his face became a distorted mask of horror as he leaped to his feet, for the curtains of the alcove had parted and slender figure stood before him in the dusky glimmer of light. It was that of a young girl, with soft brown hair and a wistful drooping mouth, and her direct, reproachful gaze seemed to be searching his soul.

He threw up his shaking hands as if to ward off an unnamable terror, and his last reply came in a choking scream:

"Marion!"

CHAPTER XXI.

THE WARNING.

The four walls of Wade Terhune's consulting room had enclosed many and varied scenes in the years of his occupancy; scenes which ran the gamut of human emotion, but none more strange than on that July night when Stephen Quimby stood at bay before the girl he thought had lain for nearly a fortnight cold in death.

The seeming apparition shook even Terhune's self-possession, and he too bounded forward, then paused with every nerve tense.

"It was not I who was killed, you see." The soft voice seemed to fill the room. "You were overready to put me in my grave since I frustrated your purpose, but I have come back to face you, and to see that justice is done."

"Who are you?" demanded Terhune, for Quimby's nerves were gone and he had collapsed in the chair his face buried in his hands.

"He has already answered you, Mr. Terhune. I am Marion Rowntree, or rather, that is the name the world knows; I am the wife of Anthony Leonard."

"McCarty!" The detective almost helpless turned to the curtained enclosure. "Mac, are you there? Will you come out and tell me what this means?"

The draperies parted once more, and a very sheepish McCarty appeared.

"You'll forgive me for springing the surprise on you, sir?" he begged. "I didn't want to spoil the little party you had planned for to-night, the way I did the last one; and it's a good thing that you can hear what the young lady has to say for herself, in the presence of him that would have done her as much harm as murder if he had been left the chance."

Quimby had gathered himself together by a supreme effort, and at McCarty's efforts he sprang to his feet once more, his clenched fists up raised as if he would strike down the slender figure which stood in his path.

"What damned trick is this?" he shouted, his voice thick with rage. "Who was the girl whose dead body you foisted off on us all as yours? How came she to be in your clothes? Are you a murderess? You devilish crazed brain has brought trouble enough upon us, but I'll put you now where you will do no further mischief!"

"Not so fast, Mr. Quimby." McCarty stepped forward with a stern, hard light in his eyes. "It's too late in the day to try that old game of yours, and I've a piece of paper in my pocket that if you're sensible enough you'll not compel me to produce. 'Tis a warrant for your arrest, charging you with conspiracy, fraud and misappropriation of funds; and with a little more time I could dig up a few more counts to add to it, but it'll be enough to hold you for a while as it stands. Only by the wish of this young lady am I putting off serving you this minute. 'Tis not by slandering her you'll help yourself now!"

"But the other—the girl who was killed!" exclaimed the detective. "She—then—was——"

"She was Ivy Collins." Marion turned to him. "I never saw her in my life until a half hour before—that frightful thing happened. I was in the room with her, in the living room of Mrs. Foxe's apartment, when she was killed!"

"Then it was murder?"

"Yes, Mr. Terhune. But I don't know by whom, it all came so suddenly. I owe you an explanation, and I shall be relieved to get the burden of what little do know off my conscience. I have been in deep trouble all these days; I felt that it was not fair to the poor girl who had trusted me to keep silence when I might, perhaps, help you find the man who killed her, but I was afraid, not only of being accused of the crime myself, but of continued persecutions from my stepfather.

"My liberty was in far greater danger from him than from the police, and I was panic stricken in my trouble. I thought only of myself. When Mr. McCarty found me out west, he said if I would come to you and tell you the whole truth you would join my husband in protecting me."

McCarty carefully avoided the detective's eye.

"Her husband," he observed, "is the young man who lived in the next flat, the inventor, Mr. Antonio."

"If I am under arrest on these preposterous charges that you have brought, I demand to be taken where I can send for my attorneys and arrange my affairs." Quimby's voice was broken, but he held his head indomitably high. "If not, I will go. I have no desire to listen to a reiteration of the accusation of this girl, whom it would be more charitable to consider out of her mind than as wilfully insubordinate and undutiful as her own confession will show her to have been. Unless, of course, she chooses to claim I murdered the other girl."

"Oh, no!" Marion said gently. "I didn't even know you were in the apartment house that night."

"Mr. Quimby, I am afraid, I must insist on you remaining. Miss Rowntree, will you tell us your own story of that night?" Terhune pulled forward an armchair and waved McCarty to another. "I think it will be to our several interests that Mr. Quimby shall hear what you have to say."

Quimby sank down, sullen in his defeat, and his step daughter took the chair offered and turned her thoughtful, earnest eyes straight to Terhune's.

"You have discovered something of our affairs," she began, "but I am not sure how much you know, and I had best tell you the whole story, so that you may understand the causes which led up to my action a week ago last Monday night. It would seem inexplicable, as crazy a proceeding as my stepfather would claim, unless you comprehend the entire situation.

"You know that when my mother died she left a large sum of money in trust for me with my stepfather, the principal and accrued interest, which exceeded my expenses, to be placed unreservedly in my hands when I became of age. I shall be twenty-one next week."

She paused, but her glance never wavered.

"I would not accuse my stepfather, I would not even voice a suspicion of his motive, but it has been proven beyond the possibility of denial. He was not prepared to make restitution of my property; he could not do so, for he had misappropriated it and lost the greater part!"

"It is a lie!" Quimby snarled. "A lie!"

"Silence, if you please!" exclaimed Terhune sharply. "Miss Rowntree, tell your story in your own way."

"Two years ago, just after I graduated from school, there was a young man, the brother of one of my girl friends, who—who liked me. He was very attentive and, I thought, deeply serious, when all at once, for no reason, his visits ceased, and when we met casually he appeared confused and tried to shun me. I had not been particularly interested although naturally my feelings were hurt by his defection, and I soon put it out of my thoughts.

"Last summer, the incident was repeated with Mr. Sturtevant, only he had actually reached the point of asking me to marry him. I did not care for him in that way, but I was lonely and not any too happy at home, and I was undecided, when he came to me and wriggled out of his proposition as gracefully as he could. I was astounded; I felt that there must be some tangible reason for a man of the world such as he was to act in the same unaccountable manner as the impetuous boy of the year before. I could not of course demand an explanation, but it worried me all summer.

"In the autumn I accidentally overheard a conversation between my stepfather and my aunt, Miss Beckwith, which revealed the truth to me; he—Mr. Quimby—had told each of the young men who had wished to marry me that I was of unsound mind. It was hideous, almost unbelievable! He claimed that I had inherited it from my own father who had died insane. That was a cruel perversion of the facts; my father was mentally incompetent when he died, but it was caused by an accident in the hunting field.

(To be Continued.)

**DON'T WORRY** over the bad business of yesterday. Use newspaper advertising and make it good to-morrow.


# Zutoo Tablets

Are used by thousands of good Canadians and cure thousands of bad headaches.
ZUTOO cures any Headache in 20 minutes. 25c a box, at dealers

**Barbeau's Cartage**

All kinds of Moving and Carting by careful and experienced men. A Lorry and a Piano Wagon has been added to our equipment which will enable us to give better service than ever to our Patrons. Satisfaction Guaranteed. We have just added a new furniture van. Largest in the city Household effects moved with care.

A. BARBEAU,
PHONE 1017 85 GLADSTONE AVE

**LIVE POULTRY WANTED**

Highest Market Prices Paid for all good fat stock delivered here at the Storage as follows: Hens, Chickens, Turkeys Ducks, Geese.

**WM. SCOTT & CO., Ltd.**
Cold Storage - Peterborough


# MILLIONS DIE

Every year from Consumption, Millions could have been saved if only common sense prevention had been used in the first stage. If YOU ARE a Sufferer fron Asthma, Bronchitis, Catarrh, Pleurisy, Weak Lungs, Cough and Colds—all Diseases leading up to Consumption—Tuberculosis, YOU ARE interested in Dr. Strandgard's T. B. Medicine. Write for Testimonials and Booklet.

DR. STRANDGARD'S MEDICINE CO.,
265-265 Yonge Street, Toronto.


**The Cressman Company, Ltd. are Agents for Victor Records**

**Any of the Selections Below are obtainable from the above firm.**

"Look for the trade mark dog on it."

# $11,000,000 for a Book

*Announcement of Presentation of the New Victor Record Catalog to the public*

It has required 20 years of constant research, steady application, of tireless effort, and the expenditure of more than Eleven Million Dollars to place the catalog in your hands.

## Victor Supremacy

This great book of 584 pages is the recognized authoritative index to the world's best music; to the greatest musical achievements of all time.

Its pages are living tributes to the years of unceasing vigil spent in gathering the best music from every portion of the globe. They reflect the hours upon hours which the greatest artists have devoted to recording their superb art for the delight of all generations. They attest to the enormous amount of time and millions of dollars spent in developing the art of recording to its present state of perfection. And through each and every page runs the story and proof of Victor supremacy.

Every music-lover will want a copy of this great Victor catalog of music. Everybody should have this book, whether or not they have a Victrola. All will appreciate it because of the information about artists, operas and composers, and the numerous portraits and illustrations it contains.

Any "His Master's Voice" dealer will gladly give you a copy of this great catalog of music, or we will mail you a copy free, postage paid.

**Berliner Gram-o-phone Co.**
MONTREAL LIMITED
**141 Lenoir Street**

**HEINTZMAN CO.**
**Royal Bank Building**
**Cor. Hunter & George**

**CRESSMAN Co., Ltd**
**385-391**
**George Street**

**Don't Forget**

There are no others! You cannot purchase Victrolas, Victor Records or any other "His Master's Voice" products at any but our authorized dealers.

1826

**Remember—There are no others**

**Come to HEINTZMAN HALL for VICTOR RECORDS AND VICTROLAS**
Royal Bank Building, Corner George & Hunter Sts.
B. H. BRITTON, Manager

**Two Splendid Things**

One is plenty of open-air exercise.

If you can't get all of that you should, it's all the more important that you should have the *other* tried-and-true remedy for a torpid liver and bowels that don't act freely and naturally.

Take one pill every night; more only when you're sure it's necessary.

CARTER'S LITTLE LIVER PILLS

Genuine bears Signature
Brentwood

Colorless faces often show the absence of Iron in the blood.
**Carter's Iron Pills**
will help this condition.

**FOR SALE**

# LOTS

**On The Late Senator Cox Homestead**

**Beautifully Situated**

**Apply---437 GEORGE ST.**

**OSTEOPATHY.**

DR. ASA G. WALMSLEY—Osteopathi Physician. Office in Sun Life Building Corner of Hunter and Water streets Entrance, 124 Hunter street. 'Phone Office, 640; Residence, 609. Office hours 9 to 12 a.m., 2 to 6 p.m. Evenings b appointment.

**MASSAGE.**

MAY GRIERSON, MASSEUSE—Treatmen of Muscular and Nervous disorders—9 Doure Street, Ashburnham. 'Phone 197

**MEDICAL.**

DR. BUCHANAN, F.R.C.S., Edin., M.R.C Eng., L.R.C.P., London—Eye, Ear, Nos and Throat Specialist. Hours: 9-11 a.m 2-4 p.m. 7-8 p.m. 'Phone 619. Office, co ner of Water and Murray streets.

DR. E. E. HARVEY, Silver Medalist Un versity of Toronto Special attention t diseases of women and children. Offic hours: 1.30 to 5 p.m., 7-8 p.m. 'Phon 222. Office 212 Brock street.

DR C. F. W. ROSS, Ex-House Surgeon Grace Hospital, Toronto. Residence: Keene, Ont. 6 mos-6

**BARRISTERS AND SOLICITORS**

GORDON, WIDDIFIELD & O'BRIEN, Ba risters, Solicitors, Notaries, Solicitor for the city of Peterborough.

J. EDMUND L. GOODWILL — Barriste Solicitor, Notary Public, etc. Office 37 Water street. 'Phone 191. Successor t Roger, Bennet & Goodwill. Money t Loan at current rates upon easy terms

G. W. HATTON, County Crown Attorney Barrister, Solicitor. Trust funds t Loan at lowest current rates of inter est on easy terms of repayment.

PECK, KERR & McELDERRY—Barristers Solicitors, and Notaries. Office, 42 Water street, Peterborough. Money t Loan at lowest current rates of interes on easy terms of payment. E. A. Peck, F. D. Kerr, V. J. McElderr

O'CONNELL & CORKERY—Barristers, So licitors and Notaries. Money to loa at lowest rates of interest. Daniel O Connell, John R. Corkery, Hunter St. two doors west of the Post Office.

DUMBLE & JOHNSON—Barristers, Sol citors, etc. Office over Toronto Saving and Loan Company, 437 George street D. W. Dumble, K. C. W. F. Johnston

A. E. DIXON—Barrister, Solicitor, etc Offices: Corner Hunter and George Sts Entrance, next Madill's Drug Store.

J. G. GUISE-BAGLEY, M.I.M.E.—Barris ter, Solicitor, Notary Public, (Successor to Ruddy & Burnham), 440 Water street Peterborough Money to Loan. Specialist in Patents. 'Phone 64.

HALL & HALL—Barristers, Solicitors and Notaries Public. Hunter Street, Peterborough. Next to St. John's Church Money to loan at lowest rates of interest. E. H. D. Hall, Basil D. Hall

MOORE & WEARING—Barister and So licitors, 403 Water street (opposite Post Office). Money to Loan at lowest rates W. H. Moore, K. C., Joseph Wearing M.A.

R. R. HALL—Barrister, Solicitor, etc. Peterborough, Ont. Office, corner Hun ter and Water streets, over Canadian Bank of Commerce. Successors to Hall Medd & Davidson. Trust funds to loan on easy terms of payment.

**MONEY TO LOAN.**

GORDON, WIDDIFIELD & O'BRIEN, Bar risters, Solicitors, Notaries, Solicitors for the City of Peterborough.

**ARCHITECTS.**

W. BLACKWELL—Architect and Civil En gineer. Plans and estimates made for churches, public buildings and dwelling houses. Buildings heating and plumb ing a specialty. Office, 374 Water Street Peterborough.

**TELEPHONE 790**
WHEN YOU WANT YOUR
Piano or Organ Tuned
ALL WORK GUARANTEED
W. H. Cunningham, 563 Weller St

**EDWIN ELCOME**
— TAXIDERMIST —
Heads, Animals, Birds, Fish, Etc., mounted artistically and permanently
HEADS OF DEER, MOOSE, AND CARIBOU OUR SPECIALTY
Heads, Animals, Birds, Fish, Artificial Eyes, Taxidermist Supplies, Bird and Flower Guide Books for sale
692 HARVEY STREET
PETERBOROUGH, ONTARIO

**LUMBER**
BUILDERS' MATERIALS of all kinds. Shingles, Scantlings, Joist and Bill Stuff, Mouldings, Casings, Base and all kinds of Finish. Boxes and Box Shooks, Slabs and Mill Wood.
Alf. McDonald Estate
POINT ST. CHARLES MILL

**Toronto Savings & Loan Company**
437 George St., Peterborough
Paid Up Capital .....$1,000,000.00
Reserve Fund ..... 1,050,000.00

Savings Department — Deposits received of one Dollar and upwards. Interest (paid quarterly) accrues from date of deposit to date of withdrawal.

Every facility and convenience is afforded to Depositors.

Investment Department — Debentures issued for sums of $100 and upwards for periods of 1 to 5 years, upon which special rates of interest are paid depending upon the term of investment.

Executors and Trustees are authorised by law to invest in the Debentures of this Institution.

Money to loan at lowest current rates of interest.

W. G. MORROW
Managing Director


# OUR DAILY SHORT STORY

## SIMPLY HUMAN

By Jessie Ethel Sherwin

"Wild and perverse," proclaimed Rev. Willis Gascoyne. "I must decline to interfere. The girl is willful, her relatives indifferent. What I might say to her would only antagonize her and do no good."

"I think you misjudge her," spoke Bliss Warden warm-heartedly. "She is a child of nature, simply human."

The speaker turned away rather unceremoniously, while the other shrugged his shoulders delicately and resumed the paring of his well-kept finger nails. The latter never mingled in common and unpleasant affairs outside of his ecclesiastical functions. Why should he? Was not his sole duty owing to his devoted flock?

What would become of the charity circle, the Ladies' Aid society, the lawn entertainments, if he wasted his efforts on the outside community?

It was all about a girl, a mere waif on the ocean of life, Leila Trask. She was the neglected drudge of the Mercils, a wretched family living at the edge of the town. Neither toil nor deprivation, however, could beat to earth the cheery, dauntless spirit of the lonely one. She romped with the little ones whenever free from duty and made them love her. She rode the wildest horses in the district, famed them for their owners. A hoyden who had never known a kiss or a caress, she loved nature and the laughing ways of life and was content.

Bliss Warden was a city lawyer, come down to Summerdale to visit friends and incidentally continue his wooing of proud, aristocratic Marcia Burrell, heiress, beauty and social queen. The day previous he had seen Leila Trask meet a man in the woods.

He knew the man at a glance. He had imparted his history to Rev. Willis Gascoyne. The latter betokened interest in the story, but none in the girl.

"A bright young spirit, with a soul clear as crystal," ruminated Warden. "Surely, if I am a real man I will not grudge the time and effort to save her from the wiles of a villain."

So, he sought Leila Trask. He found her digging potatoes in the little patch back of the mere hovel in which she lived. He nodded to her in a friendly way. She smiled back radiantly.

"Can I speak with you for a few minutes?" he asked, and she moved to where he stood, looking up into his eyes trustingly.

"You are Mr. Warden," she said. "Little Ned Billings told me how you waded into the creek to save his toy sailboat. You are a good man and you are going to marry Miss Burrell. Oh! how happy she must be, and how lucky to have all those beautiful gowns and jewels."

Her artless innocence appealed to Bliss Warden more strongly than ever.

"I am going to call you 'Leila,'" he said, "because I see you are my friend. Leila, will you trust me as a brother in a matter close to your interest, believing that I seek only to save you from trouble?"

She nodded her head, but staring wonderingly at his earnest, friendly face.

"I saw you with a man near here yesterday. Is he a lover?"

She flushed up instantly. The rosebud lips bore a momentary resentful expression. Then she lowered her eyes in confusion.

"He says he wants to be my beau," she fluttered. "And I never had one, like other girls, and—and he says he can get me work in the city so I can have fine dresses and a beautiful room, and he will marry me."

"I am very sorry to make you feel grieved Leila," said Warden, "but this man is a villain. Twice in the city courts he has been sentenced to prison, the last time for bigamy."

The girl swayed as if from a stunning shock. She could not doubt the words spoken. She burst into tears with the passionate outbreak.

"If you know how I long for some one to speak kind to me, to think of me, to love me, you would know how hungry my heart is! Oh! I don't want to see him again, if he is as you say, but oh! I must love somebody, something. Oh! why am I not like other girls—so poor, so lonely, so despised!"

Warden quieted the distracted spirit with gentle words. Then he went his way to the village. Within the hour the treacherous ex-convict was ordered to leave the town within twenty-four hours, or the city authorities would be notified. He slunk away like the cur he was.

Perhaps Leila was more subdued and serious after that. The revelation concerning the man she did not love, but whose false, flashing ways had interested her, opened her innocent eyes sorrowfully to the ways of the world. Then, too, a strange peace had stolen over her spirit.

"I must love somebody," she whispered longingly to herself. "No one need know it. He is far high above me and can never be anything to me, but I can love Mr. Warden, and that will fill my poor life."

One day Leila did a wonderful act. Miss Burrell, coming in her phaeton down the road, dropped both lines as one snapped, and the nettled steed dashed forward at breakneck speed. Miss Burrell screamed and clung to the seat rail.

Leila tore off the ragged skirt she wore, posed to meet the onrushing horse, made a daring spring, flung the skirt over its head and clung to the bridle, dragged, trodden on, and finally flung upon a heap of stones, but the runaway brought to a halt.

Leila lay upon her poor bed, bruised and bandaged. The next day when Miss Burrell visited her she drew her skirts closely to evade contact with the bare floor. She sniffed the plebian air of the hovel with contempt.

"I am glad you was not hurt," spoke Leila. "That was all I thought of, because you are Mr. Warden's true love, and I would do anything for him; he has done so much for me. Don't tell him," whispered Leila, "but I love him, and that makes me happy all the time. Oh, I would willingly die for him!"

"Indeed?" breathed Miss Burrell loftily, and Leila shrank at the hidden fire of suspicion and hate in those basilisk eyes.

"She is not good enough for you," the open-souled, artless Leila told Warden, when he, too, came to see how she was getting along, and within a week the amazed young man thought so, too. Miss Burrell had seized upon the circumstance of the mysterious interest of Warden in Leila to create a quarrel. As a matter of fact, her fickle fancy had been transferred to a new flame and she seized a ready excuse to break with her fiance. The enlightened Warden was abashed and hurt, but he kept his suffering to himself. The real soullessness of Miss Burrell showed in her neglect of Leila after one call. It was weeks before Leila could get about.

Warden had returned to the city, but several times he ran down to visit the little invalid and the day she was able, resting on his arm, to go out into the garden, he disclosed to her his future plans.

"I am going away, Leila," he explained—to cure his heartbreak. He did not tell her, but she guessed it, and regarded him pityingly. "I shall be gone a year. Your people here have agreed that I shall care for you and give you a chance in the world. You are to go to my sister in the city, who will look after you and place you in a school, and help you to enjoy the bright new life your true, gentle spirit deserves."

"I am learning to write," a little scrawl from Leila reached Warden three thousand miles away on his wanderings. "Just see if it isn't plain. 'I love Mr. Warden more than anybody else in the world.'"

And a year later, as the travel-weary man was longing to turn his face homewards, in perfect handwriting came a second note. "I can read anything now and they say I am the best writer in the school, see—'I love Mr. Warden and always shall.'"

His heart warmed at the artless message. His gaze took in with surprise and gladness the new Leila Trask who greeted him at his sister's home.

"Kiss me, too," she told him, as he took his sister in his arms, and Bliss Warden recognized the unsullied love of an unspoiled being, and knew that he had found a treasure he must cherish to the end of life.

"Granny" Chamberlain

**My Best Friend**

Is a mother who has once used Chamberlain's Cough Remedy, for she makes a point of telling other mothers about it, and they pass the news around. This has made Chamberlain's Cough Remedy a household favorite through the world.

Just ask some mother who has used it what she thinks of Chamberlain's Cough Remedy—She will tell you that it enables her to get her children through the winter without serious illness from coughs, colds or croup.

**Chamberlain's Cough Remedy**

She will tell you that it is as thoroughly reliable for the youngest child as for the oldest members of the family. You can give it to the baby, the children going to school, or take it yourself, always with the same result—a quick relief.

27 Yours for Health—Granny Chamberlain

**MAXWELL**

Most Miles per Gallon — Most Miles on Tires

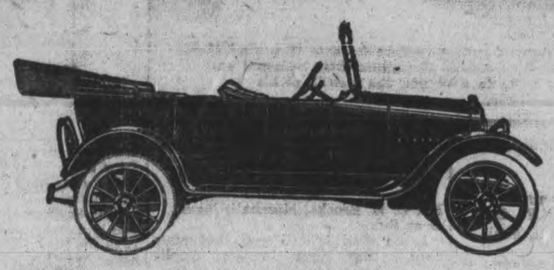

**$1045**
F. O. B. WINDSOR

With the accuracy of a scientific instrument—or a calculation in mathematics—the Maxwell Motor Company, Limited, has BALANCED the price of its car.

That balancing of the Maxwell price means this:

While materials cost what they do now, the Maxwell Company finds, it is impossible to build, and sell for less than $1045, any motor car in which efficiency, durability, economy, comfort, beauty and standard equipment are all present, as they are present in the Maxwell.

On the other hand, these being co-ordinated in the Maxwell, all you could get by paying more money for a motor car would be either larger size or greater luxury of furnishings.

In other words, the Maxwell is built and sold on the MIDDLE LINE of real value.

This finding of the Maxwell builders is based on the lessons learned in many years of production on a vast scale.

We believe it to be scientifically—absolutely—correct.

G. A. GILLESPIE - 378 Aylmer St.
PHONES 650-950 G. A. CURLE, Sale Agents


**Feathered Night-Fishers.**

One of the most remarkable instances of phosphorescent light appearing on living creatures is found among the herons. Among the quays and at the extreme end of Florida these birds are found in countless numbers. Mullet fishermen and sportsmen often noticed peculiar dim lights standing motionless over the water among the mangrove-thickets. They were discovered, however, to depend on the presence of the birds. When they were approached in the dark the flapping of wings as a heron flew away would mean the last of the lights. The Ardea Herodias, or great heron, has on its breast a spot about as large as the open palm, where the feathers are covered with a thick yellow powder that is easily shaken off, and evidently exudes from the body at this spot as a secretion, drying into a powder when exposed to the air. The bird stands motionless in the water, and the spot is undoubtedly used for or accomplishes the end of attracting the smaller fishes within reach of the bird, and if it is a decoy it is a most remarkable provision of nature.


**FREE PRIZE PUZZLE $200.00**

In Cash now to be Given Away FREE, in addition to the sum of $4000.00 In Cash that we have previously Given Away.

1st Prize, $80.00 in Cash. 2nd Prize, $40.00 in Cash
3rd Prize, $30.00 in Cash. 4th Prize, $25.00 in Cash
5th to 9th Prizes—Each $10.00 in Cash.
TOGETHER WITH MANY MERCHANDISE PRIZES

Above will be found the picture of a modern Tank of the kind that is being used with such success in the present war. At a glance the Tank appears to be all there is in the picture, but by careful scrutiny the faces of several soldiers will be found. There are 11 of them in all. Can you find them? It is no easy task but by patience and endurance can be accomplished.

You may win a cash prize by doing so. Many have done this as will be shown by the names and address which we will send you. If you find the faces mark each one with an X, cut out the picture and send it to us, together with a slip of paper on which you have written the words "I have found all the faces and marked them." Write these plainly and neatly, as in case of ties, both writing and neatness are considered factors in this contest.

This may take up a little of your time but as TWO HUNDRED DOLLARS in cash and many merchandise prizes are given away, it is worth your time to take a little trouble over this matter. Remember all you have to do is to mark the faces, cut out the picture and write on a separate piece of paper the words, "I have found all the faces and marked them."

*WE DO NOT ASK YOU TO SPEND ONE CENT OF YOUR MONEY IN ORDER TO ENTER THIS CONTEST*

Send your answer at once; we will reply by Return Mail telling you whether your answer is correct or not, and we will send you a complete Prize List, together with the names and addresses of persons who have recently received over Four Thousand One Hundred Dollars in Cash Prizes from us, and full particulars of a simple condition that must be fulfilled. (This condition does not involve the spending of any of your money.)

Winner of cash prizes in our late competitions will not be allowed to enter this Contest.

This Competition will be judged by two well known business men of undoubted integrity, who have no connection with this Company, whose decision must be accepted as final.

Upon receipt of your reply we will send a complete list of the names and addresses of persons who have won $4,100.00 in Cash Prizes in recent contests held by the publishers of this advertisement. Although these persons are entirely unknown to us, they are our references. An enquiry from any one of them will bring the information that our contests are carried out with the utmost fairness and integrity. Your opportunity to win a good round sum is equally as good as that of anyone else, as all previous winners of cash prizes are debarred from entering this contest.

Send Your Reply Direct to
GOOD HOPE MANUFACTURING COMPANY
31 LATOUR STREET, MONTREAL, CAN.


Rich in Petroleum.

Rafaelita, a dry petroleum found abundantly in the Argentine Provinces of Mendoza and Patagonia, will, in all probability, be utilized considerably in the future. The republic is rich in petroleum, from Salta to Tierra del Fuego.


MURINE FOR YOUR EYES — Granulated Eyelids, Sore Eyes, Eyes Inflamed by Sun, Dust and Wind quickly relieved by Murine. Try it in your Eyes and in Baby's Eyes. No Smarting, Just Eye Comfort. Murine Eye Remedy At Your Druggist's or by mail, 50c per bottle. Murine Eye Salve, in Tubes 25c. For Book of the Eye—Free. Ask Murine Eye Remedy Co., Chicago

**JOE LONGO & CO.**
416 George Street Phone 931
230 Charlotte Street Phone 1013
Oranges at all Prices—Cheap
Lemons Malaga Grapes
Bananas Grape Fruit
Cocoanuts Figs and Dates
Apples Lettuce Onions
Good Potatoes
FISH — Salmon Trout, White Fish, Halibut, Finnan Haddie, Fillet, Oysters.

**UNION BANK OF CANADA**

Save For Investment

War bonds and other attractive investments are open to the man who systematically saves his money. Such an investment represents what the thriftless man spends in unnecessary trifles. Open a savings account in the Union Bank of Canada. A great help to thrift.

PETERBOROUGH BRANCH . C. H. PENNEFATHER, Manager
NORWOOD BRANCH . . . . D. B. CUTCLIFFE, Manager
HASTINGS BRANCH . . . . . J. M. THOMSON, Manager
STIRLING BRANCH . . . . . W. S. MARTIN, Manager

NOW READY FOR DISTRIBUTION
1918 EDITION
**Stoneham Handbook of Curb, Mining Oil and Industrial Securities**
Presenting Essential Data on More Than
**EIGHT HUNDRED PROPERTIES And Securities**
Copies may be obtained from us without charge on request.

**Chas. A. Stoneham & Co.**
(Established 1903)
23 Melinda St., Toronto
41 Broad St., New York
"NO PROMOTIONS."

# A Genuine Rupture Cure Sent on Trial to Prove It

## *After 30 Years' Experience I Have Produced an Appliance that Actually Cures Rupture by a Natural Healing Process---No Medicines, No Plasters, No Tricks, No Lies*

### *Even Soldiers From the Trenches of Europe Write to Tell How the Wonderful Brooks Appliance Cured Their Ruptures, Sound and Well. Don't Submit to an Operation Before Writing for This*

**Every Day That You Suffer From Rupture—Every Hour of Truss Torture That You Endure—After You Read This Page, IS YOUR OWN Fault.**

Instead of the Hard Pad of a Truss—use the Soft Rubber Pneumatic Cushion of a Brooks Appliance.

Instead of Forcing the Broken Tissues Apart with a Pad—Draw Them Gently Together with a Brooks Appliance.

Instead of Wearing a Steel Spring or an Inflexible Harness, Try the Velvet Soft Brooks Appliance.

The Brooks Appliance Clings to You Without Force and You Are Hardly Conscious of its Presence. And Above All Else, IT HOLDS ALWAYS.

The above is C. E. Brooks, inventor of the Appliance, who has been curing rupture for over 30 years. If ruptured, write him to-day at Marshall, Mich. He knows all the torments of rupture from personal experience. Mr. Brooks cured himself and now stands ready to give you the benefit of his experience and years of study.

**WITHIN AN HOUR After You Receive Your Brooks Rupture Appliance You Will Have THROWN AWAY YOUR TRUSS FOREVER.**

For Many Years We Have Been Telling You That No Truss Will Ever Help You. We Have Told You the Harm That Trusses Are Doing. We Have Told You That the ONLY Truly Comfortable, Sanitary and Scientific Device for Holding Rupture is The BROOKS RUPTURE APPLIANCE. Now We Are Offering to Send You This Appliance ON TRIAL to Prove It.

### The Brooks Rupture Appliance Is Sold Round the World.

While the home of the Brooks Appliance Co. is at Marshall, Mich., its business extends to practically every corner of the civilized world

The home building at Marshall is the largest establishment of its kind in this or any other country, and occupies 16,000 sq. ft. of floor space exclusively devoted to the manufacture and sale of the Brooks Appliance. (This does not include printing offices, or other interests.)

In London, England, the Brooks Co. maintains a large establishment in the Kingsway House, Kingsway, W.C.

In Amsterdam, Holland, the European business is conducted from No. 4 Paleisstratt.

You will be most welcome and will receive most careful personal attention in any of the Brooks Institutions, either in this country or abroad.

Even in China, Japan, Africa, South America, Asia, Alaska, and in fact all over the world, even to remote islands of the seas — wherever civilization has forced her way —you will find the Brooks Rupture Appliance bringing relief and comfort to rupture sufferers.

### Cured By the Brook Discovery

From the battle front in Europe comes a letter written by Private John Carter, whose home address is No. 2 Shaw View, Flixton, telling of his complete cure of rupture from wearing the Brooks Appliance.

C. E. Brooks,
Dear Sir:

I received your letter by first post this morning. I beg to thank you for your Appliance which was instrumental in the way it cured me of my rupture. I have now been in Kitchener's army seven months, and I have gone through all the training and I have never felt anything and not had the slighest trouble. I remember when I passed the doctor he remarked, "There is nothing wrong with you, young man, you are in the best condition," and he sounded me all over, and I again thank you for the same, and give my consent to use my letter as a testimonial to anyone, as I have been cured. Hoping you and your firms much success.

Yours truly,

### MOTHER THANKFUL THAT SON CAN GO TO THE FRONT

And here is a letter from a mother who is thankful because a Brooks Appliance cured her boy so he could go out and serve his country.

2 Orchard Road,
Richmond,
Surrey.

Mr. C. E. Brooks.
Dear Sir:

A line to thank you for what your Appliance has done for my son. After wearing it from December to the following September I can say he is quite cured and is now serving his country in France at his own trade, a shoeing smith. You can make what use you like of these, my thanks.

I am yours,

Mrs. E. Whittle

(Mrs. E. Whittle.)

### Brings Instant Relief Perfect Safety and Everlasting Comfort.

The Brooks Rupture Appliance is beyond question the most universally endorsed appliance of any kind in the world for the retention and cure of a ruptured condition in men, women and children.

It is the result of more than 30 years' experience and the percentage of actual cures effected by its use is a little short of miraculous.

The Brooks Appliance has so many imitations, that it is never sold in drug stores, or in any other way than by mail, direct from the maker. This is further necessary because every Brooks Appliance is especially made and fitted for the case for which it is intended.

Many hundreds of Physicians and Surgeons recommend the Brooks Appliance and condemn trusses as more harmful than almost any other method of retaining or treating rupture.

You may not think that a rupture appliance can ever be truly "comfortable" —but that is because you have never tried Brooks'.

**CHILD CURED IN 3 MONTHS.**

Brantford, Ont.,
11 Richardson St.

Mr. C. E. Brooks, Marshall, Mich.
Dear Mr. Brooks— Just a line to let you know your Appliance has completely cured our little boy and we are very well pleased with it. We had it on him for about three months, and since he has had it off the rupture has not showed at all.

Yours truly,
MRS. G. SUDDABY.

**NOW DOES HARDEST KIND OF WORK.**

Cayuga, Ont., Can.

Mr. C. E. Brooks, Marshall, Mich.
Dear Sir:

I wore your Appliance one year and was surprised, needless to say pleased, to find that I was cured. Two years have now elapsed without my wearing or using anything even while doing heavy lifting, and there are no signs of its return. You now have my heartiest thanks and recommendations. I shall always remember to speak its merits to other sufferers.

A. M. EVANS,
R. R. 1.

**HIS RUPTURE A THING OF THE PAST.**

Cordova, Man., Can.

Mr. C. E. Brooks, Marshall, Mich.
Dear Sir:

I am thankful that I can say my rupture is entirely healed up. I used your Appliance about a year and a half. I do all kinds of farm work, lifting heavy stones, etc. I wish to thank you from the bottom of my heart. No one, but those who have rupture, knows the relief and satisfaction there is in realizing that it is a thing of the past.

W. J. WITTER.

**PLEASED WITH RESULT.**

Thorold, Ont., Can.

Mr. C. E. Brooks, Marshall, Mich.
Dear Sir:

My boy was ruptured when he was about two years old. I tried a couple of trusses from local doctors without much success. About five years ago I sent for one of your Appliances and I never noticed the rupture come down after he wore it. When it was worn out (about a year ago), he discarded it. He is now 11 years old—skates—plays football, hockey, and all kinds of games—without trouble, for which we are very grateful.

MRS. HUGH GRANT.

**DOCTOR THOUGHT BOY WOULD NOT RECOVER.**

Komoka, Ont., Can.

Mr. C. E. Brooks, Marshall, Mich.
Dear Sir:

My little boy has stopped wearing your Appliance, as he seems to be entirely cured. It was the only thing that helped him. We thought he would never recover, as did the doctor also. Thanking you,

ALFRED E. CAMPBELL,
R. R. No. 4.

**A GREAT HELP TO MANKIND.**

South Qu'Appelle,
Sask., Canada.

Mr. C. E. Brooks, Marshall, Mich.
Dear Sir:

I wore your Appliance for about one year and six months and I felt able to put it aside and have not needed it since, for which I am sure I have felt grateful to you. Your Appliance is a great help to mankind, and whenever I have been able to recommend same to any sufferer I have gladly done so.

JOHN CORNEY.

**COMPLETELY CURED.**

Muncey, Ont., Can.

Mr. C. E. Brooks, Marshall, Mich.
Dear Sir:

I am completely cured after wearing your Appliance for over 9 months. The rupture has never returned and I don't feel the slightest weakness. I shall always be pleased to recommend your Appliance to anyone I know suffering from rupture.

A. R. BANKS.

**THE BROOKS GUARANTEE IS SATISFACTION TO YOU**

No other rupture appliance, truss, lock, device, pad, or plaster is offered to the public on such terms and under such a guarantee as the Brooks Rupture Appliance.

If for any reason whatever you do not wish to keep the Brooks Appliance after you try it, all you have to do is to send it back. You don't have to give any reason, you don't have to write us why, you don't have to send to us for any return instructions or labels. There will be no argument, no dispute, no misunderstanding — but you will find that doing business with Brooks is just like doing business with a First National Bank.

**THOROUGH SATISFACTION. — WORTH TEN TIMES ITS COST.**

Peterborough, Ont., Can.
561 Reid Street,

Mr. C. E. Brooks, Marshall, Mich.
Dear Sir:

I am delighted to tell you of the thorough satisfaction I have had with your naval rupture Appliance. I bought it from you eight months ago, have worn it ever since, and now I am perfectly cured—no signs of rupture whatever. I would have willingly paid ten times what you charged for your Appliance for the cure I now enjoy. I am writing this testimonial so you may use it if you see fit for the benefit of others, as there are so many humbugs. This is written of my own free will, and I take pleasure in recommending your firm as being entirely reliable.

HARRY LONG.

**HEARTILY RECOMMENDS APPLIANCE.**

Musgrave Harbour,
Foga Dist., N.F., Can.

Mr. C. E. Brooks, Marshall, Mich.
Dear Sir:

It affords me much pleasure to write you in regard to your Appliance. I believe I am all right to-day and shall heartily recommend your Appliance.

SAMSON EASTON.

**THANKFUL FOR CURE**

Chester Grant, N.S., Can.

Mr. C. E. Brooks, Marshall, Mich.
Dear Sir:

Your Appliance has completely cured me. I wore it about one year steady. I feel very thankful and shall recommend it to others that I meet.

ST. CLAIR RAFUSE.

**NOW ABLE TO DO HARD WORK.**

Toronto, Ont., Can.
43 Alton Avenue.

Mr. C. E. Brooks, Marshall, Mich.
Dear Sir:

I am glad to tell you that after wearing one your rupture Appliances for six months, it has cured me. I have not used it for some time now and I don't feel the least sign of my rupture. I am doing the same kind of work as I did before. I thank you for what you have done for me.

G. MARRIOTT.

**"APPLIANCE IS THE BEST"**

Henribourg, Sask., Can.

Mr. C. E. Brooks, Marshall, Mich.
Dear Sir:

Have been cured by your Appliance for over three months. From the moment I commenced to wear it, I worked the same as ever and to-day am well. Your Appliance is the best that I have ever seen.

ANSELME MONETTE (French.)

**RECOMMENDS TO ALL SUFFERERS OF RUPTURE.**

Stanley, Ont., Canada.

Mr. C. E. Brooks, Marshall, Mich.
Dear Sir:

The Appliance I got from you a years ago has cured me completely. Before I got it I tried different trusses but they did me no good, and I can recommend your Appliance to all who suffer from rupture.

ADOLF OLSEN (Swedish).

**RUPTURED 22 YEARS; NOW CURED.**

East Sherbrooke, Que.

Mr. C. E. Brooks, Marshall, Mich.
Dear Sir:

I am very glad to hear from you, and happy to be able to tell you that my rupture was cured some time ago by your Appliance. I now need no truss after twenty-two years of torture.

Yours truly,
G. E. LEMAY.

**OTHERS FAILED—BROOKS' APPLIANCE CURED**

Kennell, Sask., Can.

Mr. C. E. Brooks, Marshall, Mich.
Dear Sir:

I have used your Appliance to about a year, and can say it has absolutely cured me. I have had several trusses before and none helped me, but after wearing yours about three months I noticed a change. I could walk with more comfort and do hard work. Thanking you.

F. L. WALBAUM.

**PROVED COMPLETELY SATISFACTORY.**

Oxbow, Sask., Canada.

Mr. C. E. Brooks, Marshall, Mich.
Dear Sir:

The Appliance I received from you 18 months ago for a baby has proved completely satisfactory. The little one is now well and a big strong boy. It is the best Appliance I know of. It never hurt him. With pleasure I can recommend it for all ruptured children.

A. E. DAWSON.
Box 245.

**MAKES HIM WELL AND STRONG**

Reeds Crossing, Que., Canada.

Mr. C. E. Brooks, Marshall, Mich.
Dear Sir:

I wish to thank you for what you have done for me. I wore your Appliance for a year and a half and then I took it off and it has been nearly two years now and I am as well and strong as anyone could wish to be. I have recommended it heartily.

W. E. HAUSE.
Box 21.

**WOULDN'T TAKE $100 FOR APPLIANCE.**

Dear Mr. Brooks—I am pleased to write you and let you know what your Appliance has done for me. I think I am all right now, as I have not seen the first sign of it since last fall. I can now run, jump and lift all I like and I would not take $100 for it if I could not get another. I do not wear it except when at hard work. Your Appliance is just as good as ever. You can use this letter as you like for the benefit of others.

Yours sincerely,
GEO. KENNEDY.

**RUPTURE THOROUGHLY HEALED**

Ingersoll, Ont.

Mr. C. E. Brooks:

Perhaps you will be interested in hearing what your Appliance has done for me. I know without doubt that my rupture has thoroughly healed after a term of sixteen years' suffering, and I attribute my restored and healed condition to the wearing of your Appliance, which held the bowel firmly and painlessly during the healing process. I have not worn the for months—neither do I feel in need of it.

Yours truly,
F. C. NOXON.

**COULDN'T GET A BETTER APPLIANCE.**

Ladysmith, B.C., Canada.

Mr. C. E. Brooks, Marshall, Mich.
Dear Sir:

I am pleased to let you know your rupture Appliance has cured my little boy. I called my doctor in when I received your Appliance and he adjusted it on the little fellow and told me I couldn't get a better belt. I shall be only too glad to recommend the Appliance to anyone who needs same.

MRS. DAVID R. KERR.

**RANKS HIMSELF AMONG CURED**

Cochrane, Ont., Can.

Mr. C. E. Brooks, Marshall, Mich.
Dear Sir

I wore your Appliance for nearly 9 months, without any inconvenience or even any of my former trouble. I stopped wearing it 6 weeks ago and think, in fact, I can rank myself among your long list of most thankful sufferers who have been cured.

W. CLARKE.
Box 13.

## TEN REASONS WHY YOU SHOULD SEND FOR THE BROOKS RUPTURE APPLIANCE

1. It is absolutely the only Appliance of the kind on the market to-day, and in it are embodied the principles that inventors have sought after for years.

2. The Appliance for retaining the rupture cannot be thrown out of position.

3. Being an air cushion of soft rubber it clings closely to the body, yet never blisters or causes irritation.

4. Unlike the ordinary so-called pads, used in other trusses, it is not cumbersome or ungainly.

5. It is small, soft and pliable, and positively cannot be detected through the clothing.

6. The soft, pliable bands holding the appliance do not give one the unpleasant sensation of wearing harness.

7. There is nothing about it to get foul, and when it becomes soiled it can be washed without injuring it in the least.

8. There are no metal springs in the Appliance to torture one by cutting and bruising the flesh.

9. All of the material of which the Appliances are made is of the very best that money can buy, making it a durable and safe Appliance to wear.

10. My reputation for honesty and fair dealing is so thoroughly established by an experience of over thirty years of dealing with the public, and my prices are so reasonable, my terms so fair, that there certainly should be no hesitancy in sending the free coupon to-day.

**REMEMBER**

I send my Appliance on trial to prove what I say is true. You are to be the judge. Fill out free coupon below and mail to-day.

## Free Information Coupon

**Mr. C. E. BROOKS,**
**956 A, State St., Marshall, Michigan, U.S.A.**

Without cost or obligation on my part, please send me by mail in plain wrapper your illustrated book and full information about your Appliance for the cure of rupture.

Name .....

Address .....

City (or town) ..... Province .....

Read the Want and For Sale Advts. on Page 10

# The Evening Examiner

Pages 9-16

PETERBOROUGH, SATURDAY, FEBRUARY 23, 1918

# RUSSIANS TO MAKE STAND NEAR PETROGRAD

# GAS BOMBARDMENT ON THE CANADIAN FRONT

## RUSSIANS PLAN TO MAKE A STAND BEFORE PETROGRAD

**People's Commissaries Favour a Continuance of the Retreat Until Neighbourhood of the Capital is Reached---High Defence Council Formed by the Russians---Germans in Livonia Have Seized One Hundred Railway Engines and Thousands of Cars.**

### A SUMMARY OF TO-DAY'S WAR CABLES

(Special to The Toronto Star and The Peterborough Examiner.)

PETROGRAD, Feb. 23.—The People's Commissaries are in favour of the Russian armies retreating until they make a stand before Petrograd. This is especially true of the workmen's representatives. Officials opposing this plant point out that the evacuation of Ukraine means that Northern Russia will starve.

Lettish Riflemen have announced they will go to the front to fight for the freedom of Lithuania and Esthonia. The Bourgeoisie in Petrograd seem to be awaiting the coming of the Germans gleefully, hoping they will be able to save the property they held before the revolution.

(Special to The Toronto Star and The Peterborough Examiner.)
(By Joseph Shaplen).

PETROGRAD, Feb. 23 (Evening).—Men, women and even prisoners of war are rallying to the defence of the Russian Revolution. A thousand women have offered themselves for the army. Fifty thousand workmen soon will take their places in the battle line, it is declared. Even thousands of war prisoners in Petrograd and Moscow—mostly Austrians and Hungarians and Slavs, but including some Germans—are willing to join the defence, the Bolsheviki assert. Telegrams received from Soviets in all parts of Russia urge a fight to the finish.

(Special to The Toronto Star and The Peterborough Examiner.)
(By Joseph Shaplen).

PETROGRAD, Feb. 22 (Afternoon).—A "High Defence Council" has been formed, composed of Premier Lenine, Foreign Minister Trotsky, Stalin, Proshian and Karelin. The city has been placed under martial law. The Petrograd Soviet and the Pan-Soviet Executive Council have endorsed the People's Commissaries' policy regarding peace. (Probably refers to the Ministers' efforts to sign a separate peace, if Germany will permit, and to fight, if Germany continues the invasion). The workmen are eagerly preparing to fight. The soldiers are hesitating. Hurried preparations for the defence are marked by confusion and desperation.

(Special to The Toronto Star and The Peterborough Examiner.)

PETROGRAD, Feb. 23.—The Russian west front military quarters have been hastily moved to Smolensk (fifty miles west of Vitshak, 300 miles south of Petrograd, and 250 miles west of Moscow).

It has lost touch with separate armies. The Germans in Livonia have seized a hundred railway engines and thousands of cars.

(Special to The Toronto Star and The Peterborough Examiner.)

PETROGRAD, Feb. 23.—Members of the Constituent Assembly have decided to convoke that body as soon as possible.

(Canadian Press Despatch.)

PETROGRAD, Feb. 22.—The Allied Embassies will leave Petrograd in the event that the German advance threatens the city. They are ready, however, to aid Russia to fight the Germans.

(Special to The Toronto Star and The Peterborough Examiner.)
(By Fred S. Ferguson).

WITH THE AMERICAN ARMY IN FRANCE, Feb. 23.—Standing on firesteps, crouching in listening posts and machine gun positions, or concealed in dugouts, where telephones and other war instruments are hidden, American soldiers observed Washington's birthday yesterday.

(Special to The Toronto Star and The Peterborough Examiner.)

LONDON, Feb. 23.—The Chronicle said to-day it understood a delegation of Allied Socialists were going to Washington to confer with President Wilson.

(Canadian Press Despatch.)

NEW YORK, Feb. 23.—It is believed here that peace negotiations with the Russians will not be resumed immediately by the Germans, and guerilla warfare probably will be instituted by the Bolsheviki to impede the German advance, which apparently is not moving as swiftly as in the first days of the week. The Germans, however, are meeting with little resistance on the long line, and Austrian and Ukrainian troops are approaching Kiev.

(Canadian Press Despatch.)

LONDON, Feb. 23.—(Official).—A successful raid was carried out last night by Scottish troops in the neighbourhood of Monchy Lepreux. We captured a few prisoners. Prisoners were also brought in by our patrols east of Wytschaete. The hostile artillery was active during the night in the neighbourhood of the Menin Road and south of Houthoist Forest.

**AUSTRIA OUT OF NEGOTIATIONS.**

AMSTERDAM, Feb. 23.—Austria will not participate in negotiations with the Russian Foreign Minister Trotsky at Brest-Litovsk on Monday, according to the Reichsanost, copies of which were received here to-day. The newspaper added that Trotsky wishes to deal only with a government whose armies are invading Russia.

**ALLIED LABOUR SUPPORTS WAR PROGRAMME.**

LONDON, Feb. 23.—The Inter-Allied Labour Conference, in session here, reached an agreement to-day to support the British war aims programme.

**FRENCH RAIDED HUN POSITIONS.**

PARIS, Feb. 23.—(Official).—French troops last night raided German positions north of the Ailette River and in the Champagne. Prisoners and war material were brought back by the French.

BERLIN, Feb. 23.—In the new invasion of Russian territory German forces have reached Pskov, in Livonia, 98 miles north-east of Riga, it was announced to-day by the German General Staff.

## TRAINMEN ON STRIKE

(Special to The Toronto Star and The Peterborough Examiner.)

HALIFAX, N.S., Feb. 23. — The platform men in the employ of the Nova Scotia Tramway Co. went on strike to-day. All cars were tied up.

### COAL SITUATION UNCERTAIN.

Mr. Charles Petrie, of Montreal, the Canadian manager of the George F. Lee Coal Company was in the city yesterday and stated that he did not know how anyone could figure out the coal situation for the coming year.—Toronto Star.

## SPANISH STEAMER IS SUNK

(Canadian Press Despatch)

MADRID, Friday—The Spanish steamer Maria Caspio has been sunk by a submarine on her way to New York with a cargo of cork. The crew was picked up by the Spanish steamer Claudio Lopez, which also was stopped by submarines, but later was allowed to proceed.

## GERMAN PATROL WANDERS INTO THE CANADIAN LINES

**Maple Leaf Front Subjected to Projector Gas Attack as Well as a Bombardment With Gas Shells But German Attempts at Raid Are Broken Up**

### AGRICULTURAL ACTIVITY

(By W. A. Willison.)

(Canadian Press Despatch)

CANADIAN ARMY HEADQUARTERS, Feb. 23.—More prisoners have wandered into the Canadian lines since my last cable, giving up additional valuable identifications. Sent out as patrolling party they lost their way south of Avion and finding themselves close to our trenches surrendered before being fired on.

After our last successful raid the enemy subjected our front to a projector gas attack as well as a bombardment with gas shells. Early Wednesday morning he launched a raid against our lines in the Lens sector. It was broken up indecisively before it reached our wire.

Last night in the Medicourt section a hostile party of sixteen was bombed out by our patrols.

To-day things have been quieter. For four or five days perfect spring weather has prevailed. All along the front the general battle activity is slowly increasing.

There has been great bursts of agricultural activity behind our lines. Our men are vieing with one another in cultivating vegetable gardens. The corps has now well over one hundred acres split up into little plots and scattered here and there around the whole area.

## MR. HUYCKE'S FAREWELL SOLO

On Sunday evening Mr. Asa Huycke will sing a solo at Murray Street Baptist Church. This is the last time Mr. Huycke will be heard as a citizen of Peterborough, as he leaves for Chicago on Tuesday morning next. The evening subject will be "An Ancient Type Seen To-day."

## Dr. Reitman Through With Anarchism

(Special to The Toronto Star and The Peterborough Examiner.)

CHICAGO, Feb. 23.—Dr. Reitman, former anarchist and associate of Emma Goldman to-day is doing special work for the city at the Iroquois Memorial Hospital. Friends announced he is through with anarchism, and he admitted he is "practicing medicine trying to make a home and writing poetry."

## Gerard Is Out Of Danger

(Special to The Toronto Star and The Peterborough Examiner.)

NEW YORK, Feb. 23.—James W. Gerard, former Ambassador to Germany, is ill at his hotel to-day, recovering from an operation performed for an abscess in the nasal sinues contracted during one of his visits to German prison camps.

Dr. Lee M. Hurd, his physician, declared that while his condition had been critical he had passed the danger point, and his temperature and pulse were normal this morning.

## FOUND FOUR TONS OF COAL

**Investigation of Fuel Supply at Dr. Harvey's Residence Made By City Officials Yesterday**

### ONLY ONE CAR TO-DAY

The determiantion of the Police Department to investigate reports of alleged hoarding of coal was shown by the prompt action yesterday afternoon in following up rumours, that were apaprently well authenticated, that Dr. E. E. Harvey, Brock street, had received a ton of coal a few days ago as an addition to a considerable supply on his premises.

Mr. F. W. Miller, the official investigator, accompanied by P. C. Lawrence, found about four tons of coal in Dr. Harvey's bins, and presumably there were three tons in the house when the fourth was received. Chief Thompson stated this morning that the order-in-council permitted persons to have a two months' supply on their premises, and it would have to be determined what requirements Dr. Harvey would need for his large residence when the fourth ton was delivered.

**One Car of Eggs Coal To-day.**

One car of egg coal, received by the Peterborough Fuel and Cartage Company this morning, was quickly snapped up. Citizens whose bins have been swept bare, even of dust, were out in force early. The news quickly spread that a single car had reached the city, but there was no definite information as to who the consignee was. Hence some of the chilled residents visited the Fitzgerald yards, where 480 applicants were counted, and others went south to the Wedlock office. Some of the latter waited from seven until ten o'clock, and their chagrin and, in many cases anger, may be imagined, when they discovered that the orders for this coal had been accepted at the police station, where other hundreds had thronged.

**Mr. T. F. Matthews' Offer.**

Mr. T F. Matthews notified Ald. Dobbin this afternoon that the Matthews-Blackwell Company could supply the city with twenty-five tons of soft coal if it were needed and would be acceptable.

That most of the rumours of hoarding are entirely groundless was apparently proven by an investigation of the quantity of coal at the residence of Mr. Wm. Irwin, who is spending the winter under the sunny skies of California. An examination disclosed one ton and a half of coal, and this was more than members of the family expected to find. Employees of the Peter Hamilton Company will share in this little hand-out.

**Rooms of School Closed.**

The Kindergarten and first book pupils of the South Central school are out on an indefinite holiday. Inspector Mowat stated to-day, following the closing of these rooms to permit of a conservation of the limited supply of coal. They have already enoyed a week of unexpected holidays.

**A Pile of Pea Coal.**

The police hve been asked to explain why a small pile of pea coal in the north yard of the R. Hicks Company is not offered to the public. One reason given is that this a reserve from which the Charity Board's dependents have been supplied when other sources failed.

**Four Cars of Soft.**

Imagine the dismay of the long-suffering and winter-harassed public this morning when they discovered that four cars of coal which they expected to divide contained steam coal for the Quaker Oats Company.

"What about those four cars of coal on the long siding near the De Laval Company?", was the burden of many telephone calls to the police station and G.T.R. station; but these were Quaker Oats coal awaiting delivery.

## Three Italian Convoyed Ships Are Torpedoed

AN ATLANTIC PORT, Feb. 23.—An account of the sinking of three Italian ships in the Mediterranean, who were under convoy was given out by passengers arriving to-day on the Italian passenger liner Dante Alighiery. The lost vessels were the Duca, Geneva passenger vessel, the Ville De Veidun and the Capreal, all Italian. The presence of the submarines in their path was learned by the master of the Dante Allighieri through a wireless warning. All were saved from the sinking ships.

## NEW C. P. R. SCHEDULE WILL EXPEDITE IMPORTANT TRAFFIC AND SAVE COAL

### NATIONALIZATION IS COMMITTEE'S RECOMMENDATION

(Canadian Press Despatch.)

**OTTAWA, Feb. 23.—According to the Ottawa Journal Press this morning the Sub-Committee of Canada's Railways Problems, reviewing the Ackworth-Drayton report, has recommended to the Government that the Grand Trunk and Trunk Pacific be nationalized and consolidated and operated with the Intercolonial and Canadian Northern as one great State-owned system. It is also recommended that the Canadian Pacific be retained as a privately-owned and operated system, but provision be made for the war taxation of abnormal profits.**

## AUSTRIAN AND UKRAINIAN TROOPS ARE NEARING KIEV

**Ukrainian Capital Held by Bolsheviki is Threatened—Germans Are Merely Disarming Russians and Then Liberating Them**

### BOLSHEVIKI DEPRESSED

Canadian Press Despatch:

LONDON, Feb. 23.— Austrian and Ukrainian troops are nearing Kiev, the Ukrainian capital now held by the Bolsheviki, according to d espatches from Petrograd in the late editions of the morning newspapers.

It is said that the Polish legionaries aided the Germans in occupying Minsk. Petrograd newspapers, it is added, report that Russian soldiers on the northern front seized twenty-seven trains which are being used to carry 40,000 of the soldiers to Moscow.

The Germans are taking no prisoners, merely disarming the Russians and liberating them.

German airplanes, the Petrograd correspondent of the Times says, are distributing proclamations, calling on the Russian people to remain calm and keep order as the Germans are coming to suppress anarchy and to bring food as soon as possible.

The Bosheviki are greatly perturbed and depressed. Foreign Minister Trotsky is reported to be sick in consequence of the renewal of hostilities, and is unable to attend meetings of the Council of People's Commissaries, which are being held constantly.

## Improvements In George St. Church

Extensive improvements are being made in the George Street Methodist Church. New carpet is being laid in the aisles and on the platform. New chairs are being installed in the gallery and the lighting system greatly improved. The chairs will be in place for to-morrow and promise to add comfort and convenience to those who sit in that portion of the church.

The Pastor Rev. A. J. Thomas, will speak at both services. In the evening his topic will be "The woman who is a hindrance to her husband's religion." Mr. Asa Huycke will sing.

A cordial invitation is extended to all the friends of the Church.

## Wide Powers To Health Officers

(Special to The Toronto Star and The Peterborough Examiner.)

TORONTO, Feb. 23.—Legislation which will be brought down by the Government next week for combatting venereal diseases will give the medical health officers very wide powers. They may order any infected persons to undergo any treatment which seems necessary, and may, if necessity demands it, order their isolation in a special hospital. There will be no special hospitals provided by the Government for giving treatment, but where the affected person is too poor to pay for treatment, it will be supplied free of charge.

## PASSCHENDAELE AS DESCRIBED BY A PETERBORO' BOY

**Pte. Percy Kennedy, Formerly of the 93rd, Says That Fighting on the Flanders Front Was the Worst the Canadians Have Experienced**

### MANY WERE DROWNED

Mr. E. F. Mason has received the following most interesting letter from Pte. Percy Kennedy, formerly of the 93rd, and who has been at the front with the 5th Canadian Mounted Rifles:

Can. Military Hospital,
Lyminge, Kent, England,
January 27th, 1918.

My Dear Mr. Mason,—Just a few lines in answer to your most welcome letter of Dec. 16th, and was very glad to hear from you. I knew your writing as soon as I saw the envelope. Mr. Mason, I was sorry to have seen in the paper yesterday of Peterborough's having such a big fire and loss. I do hope that there were not many business places destroyed and no loss of life. It must have been a bad fire and will certainly make times worse for a while. I suppose people will think it was a German spy, the same as usual. That was a big explosion at Halifax, too. Am glad to hear that the Cereal has been built up again.

**A Lot of Change.**

Well, Mr. Mason, I have often thought of you and the time I remember well that you told me conscription would come, and sure enough it has. You made a true statement then, and I think a lot of changes will be made in Canada before this game is over, but still I think from my experience that it will be over this year, and perhaps very soon if this big smash comes off soon, and which I think will. But believe me it will be be one of the worst games that old Bill has ever tried, for it will be an awful loss and slaughter of men, and the more men he sends over the more there will be killed, for we have lots of artillery, but old Bill has some too, you bet. I wish it was over, but time will tell. I suppose more men will soon be over from Canada. I hope there are, for it takes a lot to keep the divisions filled up.

**A Costly Victory.**

If you could have seen us coming out of Paschendaele, in Belgium, you would think so too. We won our objective but we sure paid for it. It was the worst place I have been in yet. I thought the Somme, Vimy, Lens and Hill 70 were bad, but this place was the worst yet. We had not much chance for there were pill boxes all over, and could not see a lot of them until we got quite close, and there would be perhaps 3 to 5 machine guns in them and from 10 to 30 men, but the ones that were got killed or were taken prisoners. There were not any trenches up there, only shell holes, and full of water at that, and the mud was fierce, so we had to stay in water and mud in order to keep our heads down at all. It is a very wet country up there, but Fritz has been driven off all the ridges now. Many a man got wounded and never got out, would get in mud or water and had to stay there.

**Many Drowned.**

Quite a few I saw were drowned. I certainly was glad when our relief came up. Old Bill came over three times the afternoon after we went over that morning, but was driven back and cut to pieces. The poor pack horses and mules had a hard time get-

(Continued on Page 13.)

## NEW TIME TABLE

**Detailed Explanation of the Railway Situation in a Letter Received by Mr. T. F. Matthews—Changes Demanded by the Government and Railway Commission--No Serious Inconvenience to Peterborough Traffic.**

### THE NEW TIME TABLE

Mr. T. F. Matthews, chairman of the Transportation Committee of the Greater Peterborough Association, has received from Mr. W. M. Howard, District Passenger Agent, at Toronto, of the C.P.R., a detailed explanation of the traffic conditions and causes that have led to the establishment of the new schedule of passenger service through Peterborough and its connections at the terminals.

The letter is as follows:

Dear Sir, — On January 6th, we made a number of alterations and reductions in our passenger service, this to assist in the conservation of coal, power, etc., and to permit of the more expeditious handling of the more important traffic, viz: — overseas freight.

On Feb. 24th we will be required to make further alterations and reductions, with a view to greater conservation.

When the Canadian Pacific new line between Toronto and Smith's Falls via the Lake Shore was opened, over three years ago, it was necessary to make a number of changes in the then existing train services.

The main object of the new line was to provide an even low grade route for freight and passenger traffic through Toronto and Smith's Falls, thereby relieving the pressure of traffic on the line via Peterborough, this to enable that route to cope successfully with the large volume of Great Lakes steamship traffic moving from Port McNicholl via Peterborough.

When the new line was opened the through passenger trains between Montreal and Toronto, London and Detroit, were placed in service via Belleville for the following reasons:

First—To reduce the passenger service on the Peterborough line and thereby expedite freight movements.

Second—To move via the natural route, the even and low grade route, the heavier trains which are the through trains.

Third—Satisfactorily to handle the larger through traffic moving to and from points on that line, owing to the greater density of population on the Lake Shore route.

**The Original Plan.**

At the time, the through day trains were established via the Lake Shore route, the C.P.R. placed a service between Smith's Falls and Toronto whereby passengers from Montreal and beyond via the through train to Smith's Falls might connect with the day train from Smith's Falls to Toronto via Peterborough, and at Toronto again connect with the through train. Similar service was placed in effect east bound. That is, after the arrival of the through night train from Chicago, Detroit, etc., at Toronto in the morning a day train was arranged to take the through passengers for points on the line via Peterborough and pick up on that line passengers who wished to connect at Smith's Falls with the through train for Montreal and beyond.

**Time Was Extended.**

After a short trial of this arrangement it was found that on account of the extraordinary number of stops, and the more difficult grades on the line via Peterborough, the day trains

(Continued on page 15.)

**MEN WITH RESPONSIBILITY.**

Anywhere, value the necessity of proper eyesight; without it no one can develop full power of efficiency. You need to be efficient to-day more so than ever before. Glasses will help you. See Dr. Lacey, 410 George street.

**Frank Jenne Says:**

In the face of the boost in wool prices, Semi-ready Co. Ltd. are offering you an opportunity to buy clothing during February at the prices of six months ago. If you have not seen the samples for special made-to-your-measure clothing, come in and let us show them to you and explain why you will save money by ordering your spring suit now. "Come to me."

It is always safe to send a Dominion Express Money Order. Five dollars costs three cents.

# Evening Examiner

Phones—Editorial 1081, Business Office 1600. Private Branch Exchange to all Departments.

Circulation Record of The Daily Examiner for the month of January, 1918:

DAILY AVERAGE

City 4309

Mail 1010

SWORN TO AND GUARANTEED

The above figures do not include free copies to Advertisers, Exchanges, returned, or unsold copies.

TOTAL CIRCULATION Local and Foreign 5707

The Examiner is a member of the Audit Bureau of Circulations.

The Daily Examiner, published every lawful evening, Sundays and Holidays excepted, by The Peterborough Examiner Limited. Office 419 George Street.

The Weekly Examiner, published every Thursday morning.

The Subscription Price of The Daily Examiner is $4.00 per annum. That of the Weekly $1.00 per annum.

U. S. REPRESENTATIVES.

Chicago, Ill.—W. H. Stockwell, 429 Peoples' Gas Building.

New York.—Chas. E. Miller, 225 Fifth Avenue

Advertising Rates on Application.

R. M. Glover, Managing Director.

"Peterborough Presents Possibilities Unsurpassed."

SATURDAY, FEB. 23RD, 1918.


## HIS WORK WELL DONE.

A scholarly man, quiet and unostentatious; a man of broad vision, yet with an infinite capacity for details, Sir Cecil Arthur Spring-Rice rendered his country most valuable service as its Ambassador at Washington. It would be difficult to over-estimate the importance of the part he played in bringing together in what is practically an alliance, the two great English-speaking peoples—one of the most momentous developments in world history. What Sir Cecil accomplished was made possible by his understanding of the American people, and his ability to make his government understand them.

During the doubtful days of American neutrality he never lost faith. When he was subjected to unthinking criticism at home for his failure to imitate the methods of Count von Bernstorff, he refused to be swerved from the straight and honest path. He believed thoroughly in the intelligence of the American people, their ability to solve for themselves their own problems, their fidelity to the great principles upon which this Republic was founded.

Events justified that faith. Happily, he lived to see its full fruition.

## A PENSION CASE.

The Union government is receiving much sharp criticism from friendly journals for failure to live up to its pledges respecting Civil Service reform. An important appointment at Montreal and another at Ottawa, are represented to be snarply at variance with the Premier's pledge concerning the "abolition of patronage." Besides these cases, there is another, in relation to the Superannuation Act, in which the proceeding adopted is hard to justify. It was abuse of the Superannuation system under a former government that led the Laurier administration, many years ago, to abolish it as respects all new appointments. In the light of experience the wisdom of that step may now be questioned. The abuse of any system is not always a good argument for its abolition. A sound pension fund is undoubtedly of much value in building up an efficient body of public officials.

The amount of pension that may be paid to those who are eligible is governed by the amount of the salary, and the length of service. There is an old provision in the law which gives the government power to increase the allowance of years to the official's credit. It is a bad provision, one that is easily capable of misuse. The Laurier government disapproved of it strongly and for many years, down to the time of their resignation, resisted every effort of retiring officials to be allowed for years which they never served. Sir George Murray, the British official who, at the request of the Borden government, made a report on Civil Service reform, pointed out the dangerous character of this provision in the law. Yet this practically obsolete section of the law, rejected by the Laurier government, and condemned by Sir George Murray's report, is brought into action for the purpose of giving Mr. J. W. Borden, on his retirement from the Militia Department, a pension that he had not earned. Mr. J. W. Borden was a capable and efficient officer. Of that there is no question. But so were many other officers who have been retired without receiving the benefit of the allowance for imaginary service that is accorded to him.

The case can hardly be regarded as one of the pleasing features of the Union government's work.—Journal of Commerce.

## THE GERMAN WAY.

Now the Germans are whining about the use of poison gas, and urging that it be placed under the ban of the Red Cross, says the Montreal Star.

When this war broke out poison gas was under the ban of international agreement. Germany was pledged in honour against the use of such a foul weapon. Germany was also pledged in honour against unwarned sinking of merchantmen, against the bombing of peaceful towns, against the poisoning of wells, against the deportation of civilians for war work, against the ravishment and destruction of unoffending civilian life and property, against the use of flame-throwers and explosive bullets. Germany, with cold and cruel deliberation, has violated all these guarantees, as in the beginning, it broke its signed treaty by the invasion of Belgium.

Now Germany wants us to quit the gas game. We have fought the Devil to a whimpering standstill with his own fire. Soon he will want to welsh on his murderous bombing game also.

But what can we do? We have always fought decently—have always made a god of British fair play. Heaven knows we want to get back to the rules of man-fashion fighting. But how can we trust these treacherous treaty-breakers, who are confessedly bound by no ties of honour or good faith when national values are involved What guarantee can we get that, having surrendered an advantage hardly won in their own murderous game, we shall not again be betrayed?

The German Government is an international bankrupt, whose signature, without satisfactory endorsement, has no negotiable value.

## HOW WILL THEY FEEL?

"There were not any trenches up there! only shell holes and full of water at that, and the mud was fierce. We had to stay in water and mud to keep our heads down at all. Many a man got wounded and never got out—he would get into the mud or water and had to stay there. Quite a few I saw were drowned. There were enough dead men and horses on that front to cover George street from Smith street to the Exhibition Grounds. I am the only 93rd moy in my company now; my chums are all gone and only seven of us came out of my platoon."—From a letter describing the battle of Passchendeale by Pte. Percy Kennedy of Peterborough.

Men who came through that terrible ordeal will be coming home shortly, and will undoubtedly as ninety per cent. have done, join the Great War Veterans' Association. How will they feel when they find that the Council of their home city has refused to do anything to contribute to their comfort when they come home? And when they contrast the treatment received in Peterborough to that accorded returned men in other cities they are very liable to feel like doing what Corp. Pat. Duggan did the other day—depart to some city where the valour of the Canadian troops is appreciated.

## EDITORIAL NOTES.

"Keeping the Home Fires Burning" is not as easy a task as it was in the early days of the war."

Why not stock the Municipal fuel yard with some of the planks from the election platforms of the Aldermanic candidates?

Peterborough's canines, with Jimmy Gates chasing them from pillar to post, will get some idea of how the Russians feel just now.

It is to be hoped that that promise of fifty cars of coal Mayor Duncan received in Buffalo is more substantial than the promise given the Veterans that the city would pay the rental of their club rooms.

Any way the City Council doesn't need to worry about the fuel problem. The Veterans are making it warm for them.

How would you like to head a deputation before the City Fathers to ask for free swimming baths?

Citizens appreciate the action of the militia authorities in turning over some of the coal at the Armouries for the benefit of the sufferers. And they need lots of coal up there on account of the drafts.

No use assigning the Kaiser to Jericho now. The British are in possession there.

## DISAPPOINTING RESULTS.

By the enforcement of the Military Service Act it was hoped and expected that reinforcements for the Canadian army to the number of 100,000 would be enrolled, says the Hamilton Herald. The Act came into force about five months ago, and it may be recalled that the minister of militia announced his intention of having 20,000 troops overseas by the first of the year.

Compared with the expectations the results are meagre and disappointing. To date, the total number of men drafted under the Act is 21,978, of whom 1227 are recruits for the British army; so that the Act has produced for the Canadian army recruits to the number of only 20,752. Of this number Ontario contributes 9556 or nearly half. Quebec's total contribution is 2038, of whom about half are English-speaking recruits from the Montreal district. Only about a thousand French-speaking recruits in Quebec have been drafted into the ranks.

Ontario's showing is none too good; but there is this to be said for Ontario, that the province had been heavily drained of its effective manpower under the volunteer system. The total French population of Quebec contributed a smaller number of volunteers than did the city of Hamilton. That its attitude has not changed under conscription is proved by the fact that not less than 30,000 Quebec appeals for exemption are awaiting decision. It is clear that the Quebec people are offering passive resistance to the Act, and it is to be feared — to judge from the work of the exemption tribunals and the appeal judges in that province — that they are being backed by the French-speaking judges and the officials chosen and paid to enforce the Act.

It remains to be seen whether the militia department and the Union government are going to permit the people of Quebec successfully to use the machinery provided by the Act for the purpose of obstructing the enforcement of the Act in Quebec.

But the results produced by conscription are disappointing in the other provinces as well as in Quebec. Too much laxitude was allowed the exemption tribunals, and there have been far too many exemptions granted. If the need for reinforcements of the Canadian division is as urgent as it has been represented, it is hard to see how the calling up of men of the second class, and perhaps even the third class, can be avoided. It certainly cannot be avoided if the war lasts another year and Canada continues to bear her share of the burden.


Marlatt's Specific Removes Gall Stones in 24 Hours

THE Never-Failing Remedy for Appendicitis

Indigestion, Stomach Disorders, Appendicitis and Kidney Stones are often caused by Gall Stones, and mislead people until those bad attacks of Gall Stone Colic appear. Not one in ten Gall Stone Sufferers knows what is the trouble. Marlatt's Specific will cure without pain or operation. Buy from

WARNE DRUG CO. Peterboro, Ont.

J. W. MARLATT & CO 581 ONTARIO ST, TORONTO ONT.


## HUSSEIN KAMEL.

### The Man Who Helped the Reconstruction of Egypt.

For many years before the British Government called upon Hussein Kamil to assume the difficult position of the first Sultan of Egypt, as it did in the December of 1914, Hussein had been one of the best-known and most-respected figures in Egyptian public life. A keen agriculturist, and a strong believer in the benefits of education, he devoted all his energies to raising the standard of both. Thus, the hard lot of the Egyptian fellah made special appeal to him, and he did much to make it easier, whilst he gave evidence of true statesmanship in that he recognized the impossibility of his country ever rising to any worthy position as long as its women remained uneducated. He was himself, of course, a man of liberal education, and spent a great deal of his time, as a young man, in Europe. After attending various schools in Egypt, he went, in 1867, to Paris to complete his education. There he became the guest of Napoleon III., and two years later, when the Empress Eugenie visited Egypt, at the opening of the Suez Canal, Hussein returned to that country so as to act as one of her chamberlains. Later on, after having, in the meanwhile, returned to Paris and succeeded in getting away from it just before the siege, he went back to Egypt and threw himself whole-heartedly into the public service. His father, Ismail Pasha, appointed him Inspector-General of the Provinces of Upper and Lower Egypt, and, during the years 1872 to 1878, he held many important ministerial posts in the country, thus gaining that intimate knowledge of affairs which he was to put to good use later on. Then when Ismail was deposed, Hussein went into exile with him, but, after the suppression of the Arabi rebellion, returned once more to Egypt, and once more devoted himself to public work.

Hussein Kamil was a firm believer in the British occupation, and was never tired of insisting that the prosperity of Egypt depended on a loyal co-operation with the occupying power, maintaining that this might, at all times be effected without any loss of Egyptian ideals. And so it came about that he was ever the trusted counsellor of the British authorities. Lord Cromer made him his friend, as did also Sir John Gorst, whilst Lord Kitchener never failed to take counsel with Hussein Kamil before embarking on any one of the many great schemes for the betterment of the fellaheen with which his name is associated. Hussein's work was, indeed, for the most part, carried on in the background. Only once, in recent years, did he accept a prominent position, and that was in 1909, when, in the hope of raising the tone of the deliberations of the Legislative Council and General Assembly, he accepted the presidency of that body. He resigned the position, however, the following year, after the fiasco of the debates and vote on the proposed extension of the Suez Canal concession, and, from that time until he ascended the throne as the first Sultan of Egypt, some three years ago, he resumed that position of friend and counsellor which he had occupied for so long and with such success.

When he accepted the position of Sultan, it was with all his usual modesty, and with all that recognition of his responsibilities which was always characteristic of the man. He knew well, too, what he was doing, and how his action would be viewed in Constantinople. It came from the shores of the Bosphorus outlawing the new sovereign, and practically inviting his assassination. Twice during the following year that assassination was attempted, but Hussein Kamil went on his way undisturbed, and declined to let threats deter him from carrying out the arduous tasks he laid upon himself as the ruler of the country. The Sultan's day, as one writer has said of him, was a continuous round of public duties, and his audience chamber was attended, not only by officials, but by hosts of native notables from all parts of the country, who approached him for counsel or assistance. Thus he was able continually to influence native opinion in the right direction, and, at the close of his reign, the ill-feeling which had been stirred up against him, when he ascended the throne, had been completely swept away, and its place taken by an affection and regard enjoyed by few.

### A Terrible Record.

The following record gives the number of lynchings that took place in the United States last year. The division of records and research of Tuskegee Institute show that there were thirty-eight persons lynched in 1917, of whom thirty-six were negroes and two were whites. Thirty-seven were males and one female. Twelve, or a little less than one-third, of those put to death were charged with rape or attempted rape. The offences charged against the whites lynched were: Rape and murder, 1; fomenting strikes, 1. The offences charged against the negroes were: Attempted rape, 5; rape, 6; murder, 3; killing of officer of the law, 2; for not getting out of road and being insolent, 2; attacking women, 2; disputing white men's word, 2; entering woman's room, 2; wounding officer of the law, 1; molesting women, 1; stealing coat, 1; intimacy with woman, 1; killing man in altercation, 2; accidentally killing child by running automobile over it, 1; vagrancy, 1; wounding and robbing a man, 1; attacking an officer of the law, 1; opposition to war draft, 1; insulting girls, 1; writing insolent letter, 1.

The States in which lynchings occurred and number in each State were as follows: Alabama, 4; Arkansas, 4; Arizona, 1; Florida, 1; Georgia, 6; Montana, 1; Oklahoma, 1; South Carolina, 1; Tennessee, 3; Texas, 6; Virginia, 1; Wyoming, 1.

## BOARD WANTED

WANTED—BOARD AND ROOM, BY young man with office hours, in comfortable home with 'phone. Centrally located. Apply Box 9814, Examiner. 3d-46-9814

## NOTICE

DOG OWNERS, ATTENTION.

Send me a postcard and I will collect any dog not wanted. — J. GATES, Dog catcher, City. 3d-46

## LOST

LOST—BETWEEN 99 AYLMER STREET and the C.P.R., an Ecru Crochet Bag, with dark silk ribbon around the centre and containing a change purse with about $6.00. Reward if left at this office. 1d-46-9838

## AGENTS WANTED

AGENTS — MARVELOUS DISCOVERY — enormous demand; wash clothes without rubbing; washday a delight, no fuss, no muss, no suds, one hundred per cent. profit; send ten cents for canvassing samples. GARRETSON, Brantford, Ont. 12d-t-e-t-14-9103

AN INTELLIGENT PERSON MAY EARN $100 monthly corresponding for newspapers; $40 to $50 monthly in spare time; experience unnecessary; no canvassing; subjects suggested. Send for particulars. National Press Bureau, Buffalo. 1d-46-9935

GET our proposition for responsible men and women. Permanent repeat order business that pays big profits. Hundreds enjoying big money earnings from the business we have helped them build. Why not you? Leswerk Manufacturing Co., Foster, Que. J26-F2-9-16-23


SKATES, the Popular Automobile Skates for Sale, skates Ground and put on. Bicycles stored and Repaired. Saws Filed. General Repairs Done.

ASHBY'S BICYCLE SHOP 214 Stewart Street

WASTE BOUGHT

Send us all your Waste Material such as Rags, Metals, Paper, etc. We will call when requested and take it away.

Be wise and Stock up with Low's Coal Now

LOW & COMPANY 262 Simcoe St. and 385 Bethune Phone 697 Nights and Holidays 766

Egg-Producing Hen Feed!

Feed your Fowl Ground Green Bone. We sell it.

Save your Wood Ashes, Bones, Iron, Copper and Brass for

Geo. Stevens

Phone 1389

P.O. Address: 364 Mark St Peterborough, Ont.


## HELP WANTED—MALE

WANTED—YOUNG MAN TO LEARN THE Butchering business in all departments. Excellent opportunity. Apply J. Huxley & Son, 567 George street. 3d-46-9851

WANTED!

Eighteen or twenty Carpenters at once. Wages, 60 per hour. Apply T. Lane, 200 London Street.

## HELP WANTED—Female

WANTED—MILLINERY APPRENTICES — Apply American Hat Store. 3d44-9774

WANTED — A GOOD RELIABLE WOman, one day a week. Apply to Mrs. E. Burnham, 454 Weller St. 3d46-9742

WANTED—A DINING ROOM GIRL AND good Cook. Apply King George Hotel. 3d-45-9631

EXPERIENCED LADY CLERK FOR GROCery store. Apply Examiner for address. 3d45-9804

MAID WANTED—GOOD WAGES—APPLY Box 9799 Examiner. 3d45-9799

WANTED—COMPETENT NURSE MAID — Apply 469 Weller Street. 3d44-9773

WANTED—A GIRL AT ONCE—APPLY AT Examiner for address. 6d44-9768

GOOD PLAIN COOK WANTED—APPLY American Hotel. 3d45 9786

TWO EXPERIENCED GIRLS WANTED TO dip chocolates; one steady, one three times per week; noon or evenings. Apply Marathon Candy Kitchen, 331 George St. 6d41-9722

WANTED—CAPABLE WOMAN FOR GENeral housework and to care for two children, three and six; $20 a month. Laundry sent out. References required. Apply Examiner for address. 3d-46-9820

## WANTED

EXPERIENCED DRAFTSMAN WISHES tracing during spare hours. Apply Box 9777 Examiner. 6d44 9777

WANTED—1 H.P. MOTOR, A.C., 110 VOLTS, single phase, 60 cycles, in good condition. Apply at Examiner office. dtf-44

HOUSE WANTED FOR RENT—MODERN House, 8 or 9 rooms; north or west sections of the city preferred. Box 9780, Examiner. 3d44-9780

FIVE TEAMS WANTED FOR THE DRAWing of wood. Also lumber for sale. Apply H. F. Doig, Peterborough, R. R. No. 5 or phone 544, ring 1-3. 6d42-9735

WANTED TO RENT—HOUSE OR apartment, near the C.G.E. Apply Box 9785, Examiner. 3d44 9785

WANTED TO RENT FROM FIRST OF April or May, a six or seven room house centrally located, with all conveniences, and garage. State rent. Write Box 9791 Examiner Office. 3d45-9791

WANTED TO RENT — AN APARTment or house located in the western part of the city. Apply Manager, 377 George St. 3d44 9783

## FOR SALE

FOR SALE—WELL BRED HOUND DOG and Kennel. Apply 577 Patterson street. 3d-46-9810

FOR SALE—CHEVROLET CAR, IN FIRST Class condition. Owner leaving city. 'Phone 1446. 3d-46-9829

CABINET GRAMAPHONE FOR SALE AT a bargain, practically new. Apply at Jos. Smith's second hand store, 390 Aylmer Street. 4d43-9763

FOR SALE—FORD TOURING CAR — IN first class condition. Owner going west. Apply N. Ball, 581 Bethune St. 3d45-9808

FOR SALE—TWO YOUNG BULLS— REGistered Shorthorn; also several good Grade Cows, Apsley. Apply Allan B Mann, R. R. No. 4, Peterborough, or 'Phone 992, ring 12. 3d-46-9832

FOR SALE—THREE COLTS, TWO FOUR year-old Percherons, and one three-year-old Percheron; will be sold cheap. Apply at Examiner for address. 6d41-9726

INCH LUMBER FOR SALE—FOR PARticulars apply to H. F. Doig, Peterboro R. R. No. 5, or phone 544, Ring 1-3 6d42-9732

FOR SALE — A SEVEN ROOMED house, and acre of land, fruit trees, lights; close to car line. Apply at Examiner for address. 28d-44-9782

FOR SALE — USED BICYCLES IN perfect condition—3 of above in stock now. Better hurry, as good used bicycles are scarce. C. R. Banks, Banks' Garage. 6d41-9731

Ford Touring Car For Sale at a Great Bargain—1916 model —in first-class condition, good tires all round. Good reason for selling. Apply 208 Charlotte Street. 6d-43

$2500 BUYS A FULLY MODERN BRICK house; lot 50 x 200 ft—the cheapest property in the East City.

GROCERY STOCK AND FIXTURES SOUTH End. This has apartment attached. Just the place for a widow or elderly couple. Very cheap.

ONE OF THE FINEST AND MOST MODern houses in the west side, with nine rooms; five bedrooms. This house must be seen to be appreciated. Too large for the present owner. Prices and terms given only to prospective purchasers at office.

Come in for information or 'Phone appointment.

Peterborough Realty Co. 124 Hunter St. Phone 242

## FOR RENT

STORE TO RENT—APPLY AT ELLIOT'S Store. 6d45-9935

TO RENT—TWO UNFURNISHED ROOMS —ground floor. All conveniences. Private entrance. Apply Box 9822, Examiner. 3d-46-9822

TO RENT—TWO OR THREE GOOD ROOMS available now for young men at Y.M.C.A. Warm, comfortable, convenient; act quickly. 3d44-9781

TO LET — FURNISHED ROOMS. FOR RENT—NO. 337 WATER STREET, suitable for store or office, immediate possession. Apply 437 George street. dtf-36

TO RENT—WAREROOMS IN GRAND CENtral Building, formerly occupied by Mr. John Edgar, immediate possession. Apply 437 George Street.


Want Ads. Will Solve All "HELP" Problems

Users of Want Ads do not have to wait long for results. With its wide circulation among thousands of readers one day's advertising is usually enough to bring the required replies.

Many housekeepers in Peterborough find difficulty in securing competent domestic help. To them The Examiner Help Wanted column is especially attractive.

DOMESTICS WANTED

COOK—GENERAL; HIGHEST wages. Address Box 1200, Examiner Office.

One insertion of this "ad" should be sufficient. The Examiner Want Ads will find you competent domestic help.

FOR EXAMINER WANT ADS SEE PAGE 6.

THREE DANDIES FOR SALE

$2500 buys ENTIRELY MODERN HOUSE, with furnace. Lot about 200 ft. deep.
$3500 buys ENTIRELY MODERN HOUSE, with furnace. Lot about 210 ft. deep.
$3250 buys ENTIRELY MODERN HOUSE, with furnace. Lot about 150 ft. deep.
The above are all new listings and are A1 buys in strictly residential sections.
See me or phone appointment.

H. J. McCANNAN Real Estate Agent 140 Simcoe Street
PHONES: 749—772

HOME-WORK

WOULD YOU LIKE $1 TO $2 DAILY AT HOME, KNITTING WAR SOCKS ON AUTO KNITTERS? EXPERIENCE UNNECESSARY. SEND 3-CENT STAMP DEPT. 7, C.
AUTO KNITTER COMPANY COLLEGE ST., TORONTO.

BUSINESS CHANCES

I WILL ASSIST YOU TO INCORPORATE A LIMITED COMPANY, or to secure money to commence or enlarge a good business, or finance a clever invention or secure a safe loan or transact any important business. Write or call A. G Robertson, 34 Victoria street, Toronto.

SOCIETIES

CHILDREN'S AID SOCIETY.
of Peterborough City and County
Children for Adoption.
For the care of neglected and Ill-treated children.
G. W. POWELL,
Assistant Secretary and Inspector
581 George Street.
'Phone 1046 Office Hours 3 to 4 p.m.

PATENTS

GORDON, WIDDIFIELD & O'BRIEN, Barristers, Solicitors. Patent applications receive special attention. Office: Cor. George and Hunter streets.

BABCOCK & SONS

Patents, Trade Marks, Designs.
Registered Patent Attorneys.
Established 1877.
Formerly Patent Office Examiner.
Master of Patent Laws.
Representatives in all foreign countries.
Write for book "Patent Protection," Tells All about, an how to obtain Patents.
99 St. James Street, Montreal.
Branches: Ottawa, Washington.

PERSONAL

PRIVATE CLUB
MARRY RICH—HUNDREDS ARE ANXIOUS.
ENCLOSE STAMPED ADDRESSED ENVELOPE TO
E. P. ISHERWOOD,
ISHERWOOD P.O., ONT.

SECOND-HAND FURNIture, Stoves, Heaters, Boots etc. Bought and Sold. Men's Cast Off Clothing Wanted.
JOSEPH SMITH
390 AYLMER STREET Phone 308

29c per lb. For Hens

I will pay 29c per pound for any quantity of LIVE HENS, 5 pounds and over.
JOSEPH SMITH
390 AYLMER STREET. Phone 308

WANTED!

8 or 10 Teams to Draw Lumber and Logs Also a number of Good Woodmen Wanted. Apply

E. H. MANN & CO.
Portable Saw Mill
124 AYLMER ST. Phone 153

FOR SALE OR TO RENT

7-Room, Brick Veneer House, Nicely Decorated
West End 301 Margaret Ave.

The above house has cement cellar, coal bins, fruit cellar, laundry tubs, Hecla hot air furnace.

Parlor, living room with fire place, dining room, kitchen, all hardwood floors except kitchen.

Three bedrooms and bathroom upstairs. All conveniences.

Also large attic for storage. Electric fixtures.

If not sold will lease for a year. Possession April 1st.

Parties interested would do well to look into this proposition without delay, as houses will be scarce this spring.

T. H. GLOVER.
365 Mark street. 'Phone 1886, or 299.

LIVE FOWL WANTED

For which I will pay the following prices:—

For Live Hens.....25c. per lb.
For Fat Hens.....28c. per lb.
S. H. COHEN, 189 Charlotte St.

DAFFODILS

Sweet Peas and other Early Spring Flowers

Peterboro Floral Co. 434 - 436 Water St.
TELEPHONES—Greenhouse 1398 Residence 1847

SECOND-HAND STORE
T. HUBEL

Buys and sells all kinds of Second-hand Furniture, Stoves, etc. Several good Bargains in nearly new Cook Stoves. A post card will bring me to your house.
394 AYLMER STREET

We Clean Clothes and Mend Them

Men's Suits and Overcoats Cleaned, Pressed and Repaired. We sew on Buttons, Repair Bursted Button-holes; put on New Collars, repair bottoms of Trousers, etc. Send them to GLOBE TAILORING CO., or to J. L. WYATT'S, East City.

FISH for LENT

We are receiving a splendid assortment of fish. Early orders get early delivery.

Sea Salmon, Pickerel, White Fish, Halibut, Salmon Trout, Haddock, Fresh Sea Herring, Smelts, F. Haddie, Schrimps.

FRESH FRUITS
Bananas, Lemons, Oranges, Grape Fruit.

HOT HOUSE TOMATOES
Lettuce, Cabbage, Rhubarb, Cauliflower, Green Onions, Celery, Potatoes.

DOUROS & GETTAS
376 GEORGE ST.
Phones 18 & 19
TRADING STAMPS—on every cash purchase you get 10 per cent back in stamps

Striking Pictures Of The Big Fire
Only 5C Each
Handy for Mailing to Friends or for Souvenirs. For Sale at the
Art Store
301 GEORGE St. Opp BARRIES


Renew your subscription.

**BAKER'S BREAKFAST COCOA**

The food drink without a fault

Made of high grade cocoa beans, skilfully blended and manufactured by a perfect mechanical process, without the use of chemicals. It is absolutely pure and wholesome, and its flavor is delicious, the natural flavor of the cocoa bean.

The genuine bears this trade-mark and is made only by

WALTER BAKER & CO. Limited.

Montreal, Can. Dorchester, Mass.

REGISTERED TRADE-MARK Established 1780


# General Allenby's Official Story Of Fall Of Jerusalem

## Interesting Account of the Operations is Given in British General's Despatch—Many Difficulties Had to Be Overcome by British Forces.

Sir E. Allenby, in his despatch describing the fall of Jerusalem, gives the following account of the operations:

The situation on the Palestine front in the second week of July, 1917, was as follows:

The Turkish Army in Southern Palestine held a strong position extending from the sea at Gaza, roughly along the main Gaza-Beersheba Road to Beersheba. Gaza had been made into a strong, modern fortress, heavily entrenched and wired, offering every facility for protracted defence.

My force was extended on a front of 22 miles, from the sea, opposite Gaza to Gamli.

The difficulties to be overcome in the operations against Beersheba and the Sheria-Hareira line were considerable, and careful preparations and training were necessary. The chief difficulties were those of water and transport, and arrangements had to be made to ensure that the troops could be kept supplied with water while operating at considerable distance from their original water base for a period which might amount to a week or more.

The transport problem was no less difficult; there were no good roads south of the line Gaza-Beersheba, and no reliance could, therefore be placed on the use of motor transport.

During the period from July to October the enemy's force on the Palestine front had been increased. It was evident that the enemy was determined to make every effort to maintain his position on the Gaza-Beersheba line.

READY FOR ATTACK.

On the evening of October 30th, the position of the Eastern force, which was to make the attack on Beersheba, was concentrated in positions of readiness for the night march to its positions of deployment.

The plan was to attack the hostile works between the Khalasa Road and the Wadi Saba. After a preliminary bombardment the works were occupied with little opposition by about 7.30 p.m.

Meanwhile, attempts to advance in small parties across the plain toward the town made slow progress. In the evening, however, a mounted attack by Australian Light Horse, who rode straight at the town from the east, proved completely successful. They galloped over two deep trenches held by the enemy just outside the town, and entered the town at about 7 p.m., capturing numerous prisoners. About 2,000 prisoners and 13 guns were taken, and some 500 Turkish corpses were buried on the battlefield.

The attack on Gaza was ordered to take place on the morning of Nov. 2nd. The objectives of this attack were the hostile works from Umbrella Hill (2,000 yards south-west of the town) to Sheikh Hasan, on the sea (about 2,500 yards north-west of the town).

The attack was successful in reaching all objectives, except for a section of trench on the left and some of the final objectives in the centre. Four hundred and fifty prisoners were taken and many Turks killed.

On the early morning of the 1st November the 43rd (Welsh) Division with the Imperial Camel Corps on its right, had moved out into the hills north of Beersheba, with the object of securing the flank of the attack on Sheria.

The 53rd (Welsh) Division, after a long march, took up a position from Towal Abu Jerwal (6 miles north of Beersheba) to Muweiloh (4 miles north-east of Abu Irgeig). Irish troops occupied Abu Irgeig the same day.

Tel el Khuweilfeh was to be attacked at dawn on the 6th, and the troops were to endeavour to reach line Tel el Khuweifeh-Rijim el Dhib.

The attack progressed rapidly, the Yeomanry storming the works on the enemy's extreme left with great dash; and soon after noon the London and Irish troops commenced their attack. Sheria Station was captured before dark. Some 600 prisoners were taken and some guns and machine guns captured.

The bombardment of Gaza had meanwhile continued, and another attack was ordered to take place on the night of 6th - 7th.

OUTPOST HILL.

The attack on Outpost Hill and Middlesex Hill met with little opposition, and as soon, after they had been taken, as patrols could be pushed forward, the enemy was found to be gone. East Anglian troops on the left also found at dawn that the enemy had retired during the night, and early in the morning the main force occupied the northern and eastern defences of Gaza. It soon became obvious from the reports of the Royal Flying Corps, that the enemy was retiring in considerable disorganization, and could offer no very serious resistance if pressed with determination.

By the 9th, therefore, operations had reached the stage of a direct pursuit by as many troops as could be supplied so far in front of railhead. Orders were accordingly issued to press the pursuit and to reach Junction Station as early as possible, thus cutting off the Jerusalem Army.

Operations on the 10th and 11th showed a stiffening of the enemy's resistance on the general line of the Wadi Sukereer, with centre about El Kustineh; the Hebron group, after an ineffective demonstration in the direction of Arak el Menshiye on the 10th, retired north-east and prolonged the enemy's line towards Beit Jibrin.

The situation on the morning of November 13th was that the enemy had strung out his force (amounting probably to no more than 20,000 rifles in all) on a front of 20 miles, from El Kubeibeh on the north, to about Beit Jibrin to the south. In this region the Katrah-El Mughar line forms a very strong position, and it was here that the enemy made his most determined resistance against the turning movement directed against his right flank. The capture of this position by the 52nd (Lowland) Division, assisted by a most dashing charge of mounted troops, who galloped across the plan under heavy fire and turned the enemy's position from the north, was a fine feat of arms. Some 1,100 prisoners, 3 guns and many machine guns were taken here. After this the enemy resistance weakened, and by the evening his forces were retiring east and north.

The infantry, who were sent forward about dusk to occupy Junction Station, met with some resistance, and halted for the night, not much more than a mile west of the station.

(Continued on Page Twelve)

# TURKS ARE ATTACKING THE RUSSIANS

(Canadian Press Despatch)

LONDON, Feb. 23.—The Turkish army in the Caucasus has begun an offensive against the Russian western army. The Turks occupied Platana.


**SAVE FUEL**

— BY USING —

**The Little Red Hot Heater**

The quickest acting and most efficient Electric Heater in the market.

Boils, Frys, Toasts or Heats. Guaranteed for one year. Very economical on electric current. Can be connected to any lamp socket.

Price $4.00. For sale by

The F. R. J. MacPHERSON CO., Ltd
Two Stores, 176-178 Simcoe st.

YOUR GROCER SELLS 'SHINO" in Big Yellow Tins for 10 cents.

**SHINO STOVE POLISH**

EASY TO SHINE
LASTS A LONG TIME

**Knowing For Sure**

No housekeeper can afford to say—"Guess my milk is Pure." The health of your household demands that you KNOW for a certainty that your Milk is pure, because it has been Clarified and Pasteurized. That's your guarantee.

There is no other way to be sure that your Milk is pure than by knowing that it has been Clarified and Pasteurized.

Every quart of Milk sent out by the Peterborough Creamery is both Clarified and Pasteurized, and handled with scientific care.

Order from your Driver—he passes your door—or telephone 650.

Peterboro Creamery
G. A. GILLESPIE, Prop.
377 Aylmer St. Phone 650

**EFFICIENT FOOD**

Dr. Alexander Bryce, M.D., D.P.H. (Camb.), a famous authority in dietetics, has compiled a table showing the number of calories per ounce in different foods.

Calories are the units of food values. The number of calories per ounce contained in food proves its value.

This is what Dr. Bryce found and published:—

| (CALORIES PER OUNCE) | |
|---|---|
| Kellogg's Toasted Corn Flakes | 103. |
| Eggs (poached) | 48.3 |
| Macaroni au Gratin | 44.5 |
| Milk | 20.6 |
| Oatmeal (cooked) | 18. |
| Potatoes (baked) | 32.7 |

Not one of these staple foods contains one half the number of calories per ounce that Kellogg's Toasted Corn Flakes do—some of them are less than a fifth efficient in calories.

This is a real test of food values.

Put Kellogg's Toasted Corn Flakes on your daily menu—they are good to eat three times a day. Delicious, digestible, nourishing.

*Sold only in the original red, white and green package.*

Kellogg's TOASTED CORN FLAKES

LICENSED BY THE FOOD CONTROLLER UNDER NUMBER 2—055

ONLY MADE IN CANADA BY

The Battle Creek Toasted Corn Flake Co., Limited
Head Office and Factory: London, Ont.

Est'd 1906

13

**OXY-ACETYLENE WELDING**

We are well equipped for Welding by this process in an expert and successful manner. Bring in your broken parts, or telephone and we will send

WILLARD BATTERY SERVICE STATION & BATTERY REPAIRS

**GRANT & THORPE** PRACTICAL ELECTRICIANS
418 GEORGE ST. PHONE 793

**WRIGLEY'S**

TO THE GIRL HE LEFT BEHIND:

Insure your "military man" against thirst and fatigue. Keep him supplied with

**WRIGLEY'S**

Early in the War the great value of WRIGLEY'S was discovered by the Allied Armies. Books on the War, magazine articles and correspondence to the press, tell of its use by the allied forces—the comfort and refreshment it affords—the "pep" it inspires.

THE FLAVOUR LASTS!

MADE IN CANADA

*"She is attracting my husband!"*

Yes, sophisticated Madge Loring is deliberately fascinating little Helen Howard's husband.

Madge has poise, dignity, presence--those qualities which George Howard is repeatedly asking his simple girl-wife to acquire.

But wait! Nineteen-year-old Helen has a sweetness--a lack of venom in the face of the older woman's duplicity--in short, a dignity of soul, which keeps her a lady throughout this greatest test of a woman's refinement.

And when, at last, she adds to her innate nobility the veneer of social decorum, does she appear to George Howard as the finer of the two women? Does she hold her husband?

Read and see. This story--"The Woman Who Changed" starts Monday in The Examiner.

# COMFORT SOAP

## The new big bar makes soap cheaper now

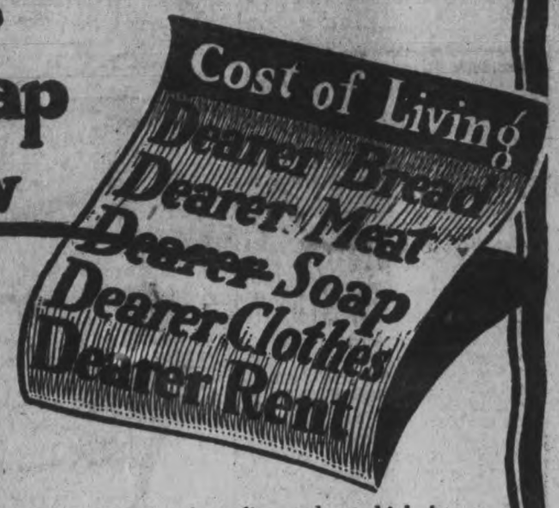


The bigger Comfort Soap bar for the same money is pretty good news these days of high prices isn't it? What does it mean? Simply that our tremendous buying power in the Soap-materials market can give you infinitely better value in Soap than it can in premiums.

Owing to the war hundreds of factories are now making more essential goods than premiums and those still offered are too far under Comfort Standards of quality and too high in price to be good value for you.

**No Premiums now—**
**we give you more Comfort soap instead**

So we will discontinue Premiums until after the War, anyhow.

All premium-bearing Comfort Soap wrappers and coupons now out can still be redeemed from our present ample Premium stock.

***Comfort Soap is a welcome clothes saver and work saver in thousands upon thousands of homes in Canada. The bigger, new bar at the same price will be a boon to them.***

No premiums—but every fraction of every cent you pay is returned to you in splendid Comfort Soap—the best way in war time.

**Pugsley, Dingman & Co., Limited,**
Toronto

It's all right


# General Allenby's Official Story

(Continued from page 11.)

Early next morning they occupied the station.

SIXTY MILE ADVANCE.

In fifteen days our force had advanced sixty miles on its right and about forty on its left. It had driven a Turkish Army of nine Infantry Divisions and one Cavalry Division out of a position in which it had been entrenched for six months, and had pursued it, giving battle whenever it attempted to stand, and inflicting on it losses amounting probably to nearly two-thirds of the enemy's original effectives. Over 9,000 prisoners about eighty guns, more than 100 machine guns and very large quantities of ammunition and other stores had been captured.

By the evening of the 15th the mounted troops had occupied Ramleh and Ludd, and had pushed patrols to within a short distance of Jaffa, which was occupied without opposition on the evening of the 16th.

ENEMY CUT IN TWO.

The situation was now as follows: The enemy's army, cut in two by our capture of Junction Station, had retired partly east into the mountains towards Jerusalem, and partly north along the plain. On our side the mounted troops had been marching and fighting continuously since October 31st; and had advanced a distance of seventy-five miles, measured in a straight line from Asluj to Jaffa. The troops, after their heavy fighting at Gaza, had advanced in nine days a distance of about forty miles, with two severe engagements and continual advanced guard fighting. The 52nd (Lowland) Division had covered sixty-nine miles in this period.

On the 21st a body of infantry moved north-east by a track from Kuryet el Enab through Biddu and Kulundia towards Bireh. Progress was slow, but the evening the ridge on which stands Neby Samwill was secured.

Favoured by a continuance of fine weather, preparations for a fresh advance against the Turkish positions, west and south of Jerusalem proceeded rapidly. The date for the attack was fixed as 8th December. Welsh troops, with a Cavalry regiment attached, had advanced from their positions north of Beersheba up the Hebron-Jerusalem road on the 4th. No opposition was met, and by evening of the 6th the head of this column was ten miles north of Hebron. The infantry were directed to reach the Bethlehem-Beit Jala area by the 7th, and the line Surbahir—Sheratet (about three miles south of Jerusalem) by dawn on the 8th, and no troops were to enter Jerusalem during this operation.

The troops moved into positions of assembly by night, and, assaulting at dawn on the 8th, soon carried their first objectives. They then pressed steadily forward. During the day about 300 prisoners were taken, and many Turks killed. Our own casualties were light.

Next morning the advance was resumed. The Turks had withdrawn during the night, and the London troops and Yeomanry, driving back rearguards, occupied a position east of Jerusalem, while Welsh troops occupied a position east of Jerusalem across the Jericho road. These operations isolated Jerusalem, and at about noon the enemy sent out a parlementaire and surrendered the city.

At noon on the 11th I made my official entry into Jerusalem.

In the operations from October 31 to December 9, over 12,000 prisoners were taken. The total captures of material have not yet been fully counted, owing to the large area covered by these operations; but are known to include about 100 guns of various calibres, many machine guns, more than 20,00,000 rounds of rifle ammunition, add 250,000 rounds of gun ammunition. More than twenty aeroplanes were destroyed by our airmen or burnt by the enemy to avoid capture.

**FREE**

**Relief from Skin Disease**

Just send now for a liberal trial bottle of D. D. D. Prescription, the famous liquid wash. A few drops from this trial bottle will sweep away all suffering. You will feel that welcome relief for which you have always hoped. Send for this free test today.

**D.D.D. Prescription**

The soothing oils of D. D. D. have no equal in the cure of the skin. Physicians have used oil of wintergreen, thymol, glycerin and the other ingredients contained in D.D.D. with great success in the cure of the skin.

**Free Trial Bottle**

Try D.D.D. Send today for the generous trial which will bring you relief also study free. Enclose ten cents to cover postage.

**D. D. D. Laboratories**
Dept. C 6
142 Mutual Street, Toronto

D.D.D. is sold in Peterborough by McDermid & Jury, Druggists, E. L. Payne, Druggist.


# Up-To-Date Methods Of Store Keepers Help To Reduce The H.C.O.L.

Peterborough has been in the past, and is still to-day, exceptionally fortunate in having a large percentage of storekeepers who belong to the progressive type of business men; men who not only move with the times, but who lead the way in many of the more radical advances made necessary by the changing order of things.

One of the foremost men of this type is Mr A. W. Paskins, the well-known grocer at the corner of Hunter and Aylmer streets.

Over a year ago Mr. Paskins recognized the fact that a very considerable saving could be made in the price of foods to the consumer if business was done on a cash basis instead of the universal credit system, and with this end in view converted his business into a strictly cash one. The proof that this was a step in the right direction lies in the fact that not only did his customers endorse his action by staying with him, but his turnover was very substantially increased in the ensuing twelve months by a large influx of new trade. And now the fact that others are following his example goes to prove that the enlightened section of the public are fully awake to the advantages of this system.

Another thing Mr. Paskins has always contended is that the merchants themselves are somewhat to blame for so much of the mail order business that goes out of the city. At that time he offered to fill any grocery order at the price and on the terms quoted by the cash mail order houses, and that offer, which still holds good, was taken up and numbers of orders filled to the complete satisfaction of a great many customers.

And it should be remembered that in buying in the home city, the purchaser does not get unknown or unbranded goods, but every article is the same as you've seen and known and used before. This in itself is a strong argument for home buying.

And remember every order placed in your own city indirectly helps you, as the prosperity of the city as a whole must ultimately, although perhaps indirectly, benefit each citizen.

Therefore if you would do your duty as citizen, and at the same time have the added pleasure of getting the best of the lowest cost, support the men who are trying to help you, by giving them your patronage.


# Children Had Whooping Cough

Whooping cough, although specially a disease of childhood, is by no means confined to that period, but may occur at any time of life. It is one of the most dangerous diseases of infancy, and yearly causes more deaths than scarlet fever, typhoid or diphtheria, and is more common in female than male children.

Whooping cough starts with sneezing, watering of the eyes, irritation of the throat, feverishness and cough. The coughing attacks occur frequently, but are generally more severe at night.

On the first sign of a "whoop" Dr. Wood's Norway Pine Syrup should be administered, as it helps to clear the bronchial tubes of the collected mucous and phlegm.

Mrs. George Cooper, Bloomfield, Ont., writes: "It is with pleasure I can write and tell you that there never was a better cough medicine made than Dr. Wood's Norway Pine Syrup. Our children had whooping cough last winter, and that is the only thing that seemed to help them. It loosens up the phlegm so that they could raise it easily. I will never be without it."

"Dr. Wood's" is 25c. and 50c. a bottle; put up in a yellow wrapper; three pine trees the trade mark; manufactured by The T. Milburn Co., Limited Toronto, Ont.


# Voice of The People

**Correspondence under this heading containing or involving attacks on individuals, or violent or extreme statements, must, to secure insertion, be signed with the writer's real name, the owner of which thus assumes the responsibility.**

Peterborough, Feb. 22, 1918.

To the Editor of The Examiner:

Dear Sir,—Allow me to express myself of what I think of that poor lady and how she was used, as she wants to know what the people of Peterborough think about it. I for one think she was used well. She got her coal brought to her; she was lucky. I saw a lot of poor people standing in the cold waiting for their turn and they were pleased to have the pleasure of carting it home on small sleighs themselves. Most of the'r husbands are no doubt in France. I wonder if this good lady knows there is a war on. I think if she would do the same as my wife had to do while I was away she would be a long time getting frozen. My advice to this lady is to use the bucksaw till the warm weather comes and think herself lucky to have wood to saw and don't forget to say a prayer for the boys over there, for there isn't much coal in the trenches to cheer up. There is lots worse off than us. (I have had some).

A Contented Returned Englishman.

# FOOD { Conservation / Substitution / Production

**This Column is Written in Connection With the Food Campaign Now Being Carried on by the Local Council of Women**

## Save Or Starve

The signal letters, S.O.S. immediately brings to our minds a picture of a ship in distress, tossed by the waves, her crew and cargo in dire danger of death and destruction

But the letters have now another meaning, and they are flashed to us over the land instead of over the sea. Would that in their new meaning of Save or Starve, they could reach every man, woman and child in our fair Canada.

This new call for us, is barely less urgent than the call from the sinking ship for help. We cannot imagine ourselves ignoring such a call from a vessel in distress, if it were in our power to help. But hundreds even in our own fair city have as yet not taken seriously this new call.

That it is serious, no one who thinks can deny. If men do not think in such times as these, we are either lacking in the power to think, or else the locality where our hearts should be is an empty, desolate place.

If it were not serious, would such men as Lord Rhonda, warn his people that unless the extreme limit of production were reached in 1918, the allies would be facing "that starvation which is followed by disease and death."

That means much more than living on shortened rations. Hence, do not let us wilfully blind ourselves to the present food situation. They tell us women that the winning of the war depends now, more upon us than upon the men. What a wonderful opportunity we have, then, to show ourselves worthy of this great responsibility.

One writer tells us that "our fate is conquered, when we accept it cheerfully." Apropos of this, let me quote the following message sent by the eminent dramatist, Mr. Louis N. Parker to the troops at the front.

We know how much must still be done
Ere you'll have finished with the Hun;
We watch you, wonder at you, where,
Heroes on land, on sea, in air,
Laughing at death and scorning pain,
You fight, and fight, and fight again,
And we fight with you. Yes! although
Ours is a paltry little show.
We're elderly civilians, and
Women and children, but we stand
As firm as rocks to help you win.
We welcome Gothas with a grin.
No tea? All right. No sugar? Good.
No meat? A kipper's healthier food.
No coal? No bacon? butter? beer?
No Christmas cheer?
All right, all right! The less we eat
The sooner you'll march down our street!
In God's name, what are eggs and tea
Compared with final victory?

Some helpful thoughts along the line of Substitution, may be found in the following:

Substitute—Economy for waste.
Substitute— Co-operation for Criticism.
Substitute—Knowledge of prices for gossip about profits.
Substitute—Cornmeal and oatmeal for white flour.
Substitute—Fish for beef and bacon.
Substitute—Vegetable oils for animal fats.
Substitute—The garden hoe for the golf stick.
Substitute— Performance for argument.
Substitute—Service for sneers.
Substitute—Patriotic push for peevish puerilities.
Substitute—Perishable for Preservable foods.
Substitute—Greater production for a German peace.
Substitute—The beet you do not eat fo rthe rifle you cannot carry.
Substitute—Conservation for conversation.
Substitute—Common sense for common gossip.
Substitute—Marketing for telephoning.
Substitute —Production for pessimism.

Note.—In next Saturday's column, questions will be answered. Readers are requested to send in questions to "L. C. W. Food Campaign Column," Examiner Office.

B. F. R.


**You Get Better Cough Syrup by Making it at Home**

**What's more, you save about $2 by it. Easily made and costs little.**

You'll never really know what a fine cough syrup you can make until you prepare this famous home-made remedy. You not only save $2 as compared with the ready-made kind, but you will also have a more effective and dependable remedy in every way. It overcomes the usual coughs, throat and chest colds in 24 hours—relieves even whooping cough quickly.

Get 2½ ounces of Pinex (50 cents worth) from any good drug store, pour it into a 16-oz. bottle and fill the bottle with plain granulated sugar syrup. Here you have 16 ounces—a family supply—of the most effective cough syrup that money can buy—at a cost of only 55 cents or less. It never spoils.

The prompt and positive results given by this pleasant tasting cough syrup have caused it to be used in more homes than any other remedy. It quickly loosens a dry, hoarse or tight cough, heals the inflamed membranes that line the throat and bronchial tubes, and relief comes almost immediately. Splendid for throat tickle, hoarseness, bronchitis, croup and bronchial asthma.

Pinex is a highly concentrated compound of genuine Norway pine extract and has been used for generations for throat and chest ailments.

Avoid disappointment by asking your druggist for "2½ ounces of Pinex" with full directions and don't accept anything else. A guarantee of absolute satisfaction or money promptly refunded goes with this preparation. The Pinex Co., Toronto, Ont.

**Ruth's Implement Shop**
184 Simcoe Street

Agents for Cockshutts and Frost & Wood's Implements, Separators, etc. Order Machinery Repairs Early. **Brand New Cutter** for sale at a bargain. Brantford make.

For a GOOD JOB of
**SHOE REPAIRING**
Good Shoe Laces, Rubber Heels, Insoles & Shoe Dressing. Try
**JAS. H WHATLEY**
823 GEORGE STREET


## Was At Sale At Same Place 43 Years Ago

At Mr. T. M. Hunter's sale in North Monaghan, which was conducted by Auctioneer Jackson of Port Perry, he was asked, at the request of Dr. Berrie, who also resides at Port Perry, to inquire at the sale if there were any people present who were in attendance at the last auction sale on the same farm, which took place 43 years ago, when Dr. Berrie's father, the late Luke Berrie, was selling out. The only hand that went up was that of Reeve McIntosh, who while yet young in years, has been a resident of the township for more than 60 years, and his own farm has been the birthplace of five generations of boys in the McIntosh family.

I ALMOST got acquainted
WITH A charming man at a
DINNER PARTY last evening but
THE WOMAN who sat betwee..
US HAD spent too much
MONEY FOR hair that had
BELONGED TO others.
EVERY PLEASANTRY of mine
WAS EITHER hooked by
A CURL or deflected by
A FALSE puff. Then, too, I
FANCIED THAT all of the
ORIGINAL OWNERS of that
ASSORTMENT OF hair were listening
TO OUR conversation and it
EMBARRASSED ME. Why in
THE WORLD more women don't
LEARN OF HERPICIDE and
TRY FOR the home grown
VARIETY OF hair is a
MYSTERY to me.

Yours for beautiful hair,
Herpicide Mary

**SPEND YOUR MONEY FOR THE GOODS AS ADVERTISED IN THE EXAMINER**



# OWES HER LIFE TO "FRUIT-A-TIVES"

**The Wonderful Medicine, Made From Fruit Juices and Valuable Tonics.**

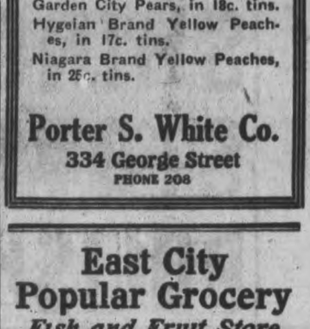

MADAME ROSINA FOISIZ

29 St. Rose St., Montreal.

"I am writing you to tell you that I owe my life to 'Fruit-a-tives'. This medicine relieved me when I had given up hope of ever being well.

I was a terrible sufferer from *Dyspepsia*—had suffered for years; and nothing I took did me any good.

I read about 'Fruit-a-tives'; and tried them. *After taking a few boxes, I am now entirely well.* You have my permission to publish this letter, as I hope it will persuade other sufferers from Dyspepsia to take 'Fruit-a-tives' and get well".

MADAME ROSINA FOISIZ.

"Fruit-a-tives" is the only medicine in the world made from fruit.

50c. a box, 6 for $2.50. trial size 25c. At all dealers or sent postpaid on receipt of price by Fruit-a-tives Limited, Ottawa.

*"It's Confidence That Does It"*

**Canned Fruits**

Dove Brand Plums, Lombards and Green Gages, in 20c. tins.
Blueberries, in 17c. tins.
Dove Brand Flemish Beauty Conserve Peaches, in 25c. tins.
Garden City Pears, in 18c. tins.
Hygeian Brand Yellow Peaches, in 17c. tins.
Niagara Brand Yellow Peaches, in 25c. tins.

**Porter S. White Co.**
334 George Street
PHONE 208

**East City Popular Grocery**
*Fish and Fruit Store*

Come in and shake hands with Economy, which meets you at every turn, to help keep down the high cost of living.

GROCERIES— Everything usually found in a well stocked grocery store.

FRUITS—Oranges, Lemons, Apples, Dried Fruits and Canned Goods, Hothouse and Garden Vegetables.

FISH—Fresh Sea Salmon, Haddock, Halibut, White Fish, Haddie, Ciscoes, Smelts, Herrings, Kippers, etc. Extra supplies for Lent.

**THOS. ANTHONY**
91 Hunter St. East. 'Phone 895.

# NEILL'S RE-OPENING
## 132 SIMCOE STREET

Entire NEW STOCK of
HIGH-GRADE BOOTS
SHOES & RUBBERS

**On SATURDAY**

We will appreciate the Patronage of all our customers and all others who come. We believe the prices of our New Goods will prove attractive.

**R. Neill, Limited**
Temporary Store, 132 Simcoe Street

# Spring Suits and with them Comes All the Freshness of a New Season

**The New Spring Models are here. Here in a complete assortment—a wide variety of smart, clever, original ideas. If you are a woman who wishes to obtain apparel distinction you should give these garments your immediate attention. Certainly the pleasure of selection is added to when examination reveals such, perfect tailoring and styles so desirable as those we offer this season. Prices range from $20.00 to $60.00. Particularly strong values from $25.00 to $40.00.**

THE POPULARITY OF SERGE is perennial—likewise navy and black, and this delightful model is available in either color. The semi-tailored effect, the button trimming, the straight lines, and the narrow skirt—but not extremely so—are all in accord with the season's dictates. Priced at .................. $42.00

SMARTENED incalculably by the material itself—Delhi cloth—and given additional impetus by its color—clay—such splendid attributes this model is well on its way to the wardrobe of some modish woman. The pointed pockets, the embroidered collar, the box pleating, all contribute to its general loveliness. Price .................. $42.00

THE SEASON'S greatest color triumphant is harvest green, and in such a perfect tint is this wool velour suit that you will be captivated after a mere glance—if green is one of your favorite shades. The long roll collar has been successfully employed by the designer while the close-fitting sleeves and pointed cuffs are pleasingly novel. The skirts cleverly designed and is a fitting consort for the coat. Price .................. $60.00

**The CRESSMAN Company Limited**


# TRENCH TEA WAS A SPLENDID SUCCESS

Every one "did his or her bit" at the Trench Tea given yesterday afternoon at the Empress by the Kitchener League. The whole affair was an unbounded success, and Mrs. Joseph Knox, whose clever idea the whole affair centred upon, is receiving the heartiest congratulations from all who attended. The League, which has done so much since the outbreak of war, and provided comforts for the soldiers turned, with the aid of the War Veterans, the grill room of the Empress into a most warlike appearance, which was in keeping with the object of their work. At the doors an exact reproduction of a dugout formed a novel cashier's cage, and to further carry out the war-like idea, a shrapnel helmet, loaned by Lieut. Elliott, M.C., was used as a collection box. The tables were delightfully arranged. Miniature cannon were placed behind tiny sand bags made of oatmeal and these again concealed by a camouflage of evergreens. Trench candles also added to the effect, and when lit, anything more artistic than the entire effect could scarcely be found. Flags of the allies adorned the walls, and prominently placed on a table were some very interesting relics of Vimy Ridge, loaned by Veterans.

**Those Who Assisted.**

The fair assistants were all charmingly dressed for the different ranks of the army they represented.

Mrs. Gear, Mrs. Decker and Mrs. Walton, on fatigue, looked after the tea and refreshments, all of which were of a war like nature, consisting of 'bully' beef, beans, brown bread and 'khaki' coloured cake.

Mrs. Joseph Knox and Mrs. Knowles (Lieuts.) in Red Cross nurse costume, acted as ushers. In the dug-out Mrs. D. McQuaig and Mrs. Kimberley acted as cashiers. Mrs. Kearns and Mrs. Beall, also in Red Cross costume, looked after the card tables.

The girls who assisted at the different tables acting as "orderlies" were Mrs. W. J. Wilson, Mrs. Pitchford, Mrs. Edgar Burnham, and the Misses Edna Parvis, Helen Kearns, H. Austin, H. Clementi, and Mrs. Hartley.

**Played Cards.**

In the card room Mrs. Aylmer took first prize at bridge and Mrs. Rose for five hundred. Those who served the tables were: Mrs. Sanderson, Mrs. Kent, Mrs. Ernest Girven, Mrs. Buchanan, Mrs. Aylmer, Miss Kingan, Mrs. Perks, Mrs. Gardiner, Mrs. Clarke, Mrs. Pulkinghorn, Mrs. Cleming, Mrs. Donnelly, Mrs. Coon, Mrs. Bletcher, Mrs. Watson, Mrs. Sedgwick, Mrs. Dunn, Mrs. J. D. Doris, Mrs. R. Hunter, Mrs. Haslam, Mrs. Borbridge, Mrs. Crowe, Mrs. Weir, Mrs. Cranfield, Mrs. Robinson, Mrs. Davidson, Mrs. Jamieson, Mrs. Cooke, Mrs. McWilliams, Mrs. Henderson, Mrs. Lytle, Mrs. Yenney, Mrs. MacFarlane, Mrs. Moore, Mrs. Stevens, Mrs. Rose, Mrs. Richardson, Mrs. Robinson, Mrs. Gilbert, Mrs. Gemmell and Mrs. Hooper.

**The Tea Room.**

After the Red Cross meeting a large number of ladies and gentlemen came into tea, all of whom expressed themselves delighted with the novel idea of the function and the clever manner in which it was carried out.

**Loaned Diamond Disc.**

Mr. Greene, with his usual generosity, kindly loaned an Edison Diamond Disc, which Mrs. Edgar Burnham kept busy during the afternoon.


## THERE IS NOTHING FOR THE LIVER SO GOOD AS MILBURN'S LAXA-LIVER PILLS

They will regulate the flow of bile to act properly on the bowels and will tone, renovate, and purify the liver, removing every result of liver trouble from the temporary, but disagreeable bilious and sick headaches, to the severest forms of liver complaint.

They are small and easy-acting, do not gripe, sicken or weaken like the old-fashioned, nauseating, griping purgatives.

Mrs. A. Kirk, 53 Yorkville Ave., Toronto, Ont., writes: "I have tried and tested Milburn's Laxa-Liver Pills, and have received good results, for which I am very thankful. I took them for liver trouble. I came out of the hospital on May 3rd, last, after having had a serious operation which might have been saved had I taken your remedy sooner. I have given some to my sister for biliousness and sick headache, and she has found great relief. A lady who lives in my house has started to take them. I will do my best to recommend them to all my friends."

Price 25c at all dealers, or mailed direct on receipt of price by The T. Milburn Co., Limited, Toronto, Ont.


**Renew your subscription.**

# PASSCHENDAELE AS DESCRIBED, ETC.

(Continued from page 9.)

ting through the mud with ammunition up to the guns, had to shoot hundreds of them when they got down. There were enough dead men and horses on that front to cover George street from Smith street to the Exhibition grounds. I think the Canadians have done their bit this summer and never lost a foot of what we had taken either. I am the only 93rd boy in my company by now. My chums are all gone and there were only seven of us came out of my platoon.

I met a few of the Peterborough boys while on leave, and I met Stanley Kerneghan in Calais on my way over. We were sure surprised to meet each other. I saw a lot of places and sights and had a good time while on leave. It certainly is a great place, but so crowded all the time, things seem so different to old Canada, but Canada has them all beat in many ways. The women do a lot of different work there, bar-tenders and motor drivers; it's a busy place. I came over on the 5th of November on leave, 14 days, and I reported sick, was sent to hospital, and am here yet, but feel much better. Have been in bed since Nov. 27th; hope to be out soon.

It is a rest for me anyway and I am very glad to be out of France and away from the mud and horrors of war. I did not feel well all last summer, but never complained, for it would not have been any use anyway. I got some gas on Oct. 30th and can feel the effects of it yet, and for this reason I am likely to be sent home with the first lot of married men returning to Canada.

Well, I suppose the weather is cold over there now. Here it has been fine lately, but foggy at times. The big steam ploughs are working every day around here. Old Fritz was over here last night again. I could hear the planes and guns; it gets on my nerves now, for they are well shaken up. I suppose Laurier is feeling sore over his defeat. He did not get my vote anyway. But good old Canada will look after her sons you bet.

Well, Mr. Mason, I guess I will say good-bye for now, wishing you the compliments of the season, I remain,

Yours truly,

**Percy Kennedy,**
5th C.M.R., 23rd Reserve,
Bramshot.


LET a woman ease your suffering. I want you to write, and let me tell you of my simple method of home treatment, send you ten days' free trial, postpaid, and put you in touch with women in Canada who will gladly tell what my method has done for them.

**A MESSAGE TO WOMEN!!**

If you are troubled with weak, tired feelings, headache, backache, bearing down sensations, bladder weakness, constipation, catarrhal conditions, pain in the sides, regularly or irregularly, bloating, sense of falling or misplacement of internal organs, nervousness, desire to cry, palpitation, hot flashes, dark rings under the eyes, or a loss of interest in life, write to me to-day. Address: Mrs. M. Summers, Box 917 Windsor, Ont.


THE LEVEL-HEADED business man economizes in many ways, but he never reduces his newspaper advertising when he needs new business.

# BRITISH PLANES DROP 672 BOMBS

## In Air Fighting on Thursday They Accounted For Nine German Machines

(Canadian Press Despatch.)

LONDON, Feb. 23.—British airmen on the western front continue their bombing raids and in air fighting on Thursday accounted for nine German airplanes. Four British machines are missing. During the night our airplanes dropped 672 bombs of which 300 were on an airdrome southeast of Lacateau.

# "A BUSINESS BUILDING PLAN"

This is the title of a new book of thirty-two pages containing a large number of valuable and timely suggestions for the use in a novel way of G.N.W. Telegraph service in our daily business life. An important feature of the book is the use of facsimile letters from well known Canadian manufacturers and distributors that show in a graphic way what substantial results can and have been achieved by adopting one or more of the plans suggested by the Telegraph Company. These letters emphasize in an unusual manner the value of the telegraph in advertising, promoting sales, collecting accounts and in a general way speeding up business. Copies of telegrams that have been used in advertising and selling campaigns are also shown and the layman cannot help expressing astonishment at the results obtained through the use of the telegraph in the manner suggested by the Telegraph Company. Copies of "A Business Building Plan" are being distributed free by the Company, and can be obtained at any Great North Western Telegraph Office.

## ENGINEERS TO DISCUSS HEATING BY ELECTRICITY

**At the March Meeting of Their Club At The Empress.**

Mr. A. J. Grant's address on "The Panama Canal" at Thursday night's meeting of the Engineers' Club in the Empress Grill was one of the most interesting of the series the Club is holding this winter. It was illustrated by one hundred colored views of the most picturesque stretches of the canal and the engineering features including the immense locks. Mr. Grant introduced his subject with a brief history of the former efforts to link the Atlantic and Pacific. There are no official reports of the tonnage locked through. The cost to the average ocean liner of making the canal trip is about $3,000. At the March meeting there will be several papers followed by a discussion on heating by electricity. This subject should be unusually attractive.


# BIG EATERS GET KIDNEY TROUBLE

## Take Salts at First Sign of Bladder Irritation or Backache

The American men and women must guard constantly against Kidney trouble, because we eat too much and all our food is rich. Our blood is filled with uric acid which the kidneys strive to filter out, they weaken from overwork, become sluggish; the eliminative tissues clog and the result is kidney trouble, bladder weakness and a general decline in health.

When your kidneys feel like lumps of lead; your back hurts or the urine is cloudy, full of sediment or you are obliged to seek relief two or three times during the night; if you suffer with sick headache or dizzy, nervous spells, acid stomach, or you have rheumatism when the weather is bad get from your pharmacist about four ounces of Jad Salts; take a tablespoonful in a glass of water before breakfast for a few days and your kidneys will then act fine. This famous salts is made from the acid of grapes and lemon juice, combined with lithia, and has been used for generations to flush and stimulate clogged kidneys; to neutralize the acids in the urine so it no longer is a source of irritation thus ending bladder disorders.

Jad Salts is inexpensive; cannot injure, makes a delightful effervescent lithia-water beverage and belongs in every home, because nobody can make a mistake by having a good kidney flushing any time.



## Cut Glass

*There is sure to be on your list of friends some one you will like to send an exquisite present.*

*A Piece of Cut Glass is ever a welcome gift, whether it be large or small. An inspection of our genuine stock will be a pleasure*

**SCHNEIDER'S JEWELLERS**
367 George Next Turnbull's
*Marriage Licenses Issued*



# Almost Helpless From Rheumatism

## Only Able to Move About on Crutches—Dr. Williams' Pink Pills Restored Activity

Inflammatory rheumatism, acute rheumatism and rheumatic fever are different names of practically the same thing. It comes on with hardly any warning. The pain is excruciating, and there is a tendency of the disease to attack the heart, when it may have fatal results.

Any one who has suffered from an attack of inflammatory rheumatism knows that the usual treatment is highly unsatisfactory. External applications of hot cloths and liniments and internal doses of salicylates to relieve the pain, are not enough, for they do not drive the poison from the blood, and the sufferer is liable to renewed attacks whenever exposed to cold or dampness.

To cure rheumatism so that it will stay cured the rheumatic poison in the blood must be driven out, and the blood made rich and red. When the blood is pure there can be no rheumatism. Dr. Williams' Pink Pills build up the blood, make it rich, red and pure and in this way cure the most obstinate cases of rheumatism. Mr. George Harbottle, R. R. No. 1, Feversham, Ont., is one whose cure through the use of Dr. Williams' Pink Pills is most striking. His mother gives the particulars of his attack and cure as follows: Some years ago while my son was working as a blacksmith in a Michigan lumber camp he was attacked with rheumatic fever. He was at once taken to a hospital at Marsenett, and was there under medical treatment for four months with but little or no relief. He then decided to go to Mt. Clemmens, where he took the baths for three weeks, but did not find any benefit from them. By this time he felt that his case was hopeless and decided to return home. When he did reach home he could only move around by the use of a crutch and a cane. One knee was so stiff that he could not bend it, and most of his joints were swollen and out of shape. He could neither dress nor undress himself and had to be helped like a child. I urged him to try Dr. Williams' Pink Pills and finally he consented to do so. He had only been taking the pills a few weeks when he could limp about without the crutch, and his appetite greatly improved. This gave him new courage and as he continued the use of the pills he showed constant improvement and was able to walk about outside. He continued to use the pills for some four months, by which time every symptom of the trouble had disappeared, and he went to his work in Michigan a cured man. His case was well known to the neighbors around here and his cure was looked upon as marvellous, for everyone thought that at the best he was doomed to be a rheumatic cripple.

It is because they have made such wonderful cures as Mr. Harbottle's that Dr. Williams Pink Pills have a world wide reputation, and are the only medicine used in thousands of homes. You can get these pills through any medicine dealer or by mail at 50 cents a box or six boxes for $2.50, from the Dr. Williams' Medicine Co., Brockville, Ont.



## Ladies' Hair Works

**Mrs. M. J. Byrne**
695 College St., Toronto

*Formerly of the Ladies' Hair Works, Peterborough, will be prepared to fill orders for any kind of Hair Goods or Hair Work. Peterborough orders will receive prompt and careful attention.*

**JOSH BILLINGS**
Said he liked a Rooster for two reasons—one was his Crow. The other was he had the Spurs to back up that Crow.

**We earned our Spurs First—NOW WE CROW**

Let us have the Pleasure of Crowing over Your Job

**Hughson Johnstone**
DECORATOR
**416 WATER ST.**
Opp. Post Office
*A. E. JONES, Manager*
Phone 988



# Buy Your Furs Now For Next Season

**And effect a large saving. It will pay intending Fur purchasers to see the large reductions we are offering, and buy for next season, as all lines of Furs promise to be much higher next year.**

**W. E. LECH** Manufacturing Furrier and Hatter
336 GEORGE STREET NEAR SIMCOE ST


# $50 Realized By Tea And Skating Party

The Women's Patriotic Society of Ashburnham held a very successful tea and skating party on Thursday afternoon and evening, the sum of fifty dollars being realized.

The thanks of the Society are due the Young Men's Association of Mark Street Church for the rink; Mr. H. W. Wheeler, use of vacant store; Mr. F. W. Whitehouse, Aeolian-Vocaleon; Messrs. J. J. Turner & Sons, flags for decoration, also quilt made and donated by Mrs. (Dr.) Baker. The purchaser of ticket No. twenty-eight (28), will be given the quilt if the owner will call at Dr. Baker's residence, 103 Hunter street East.


**DR. DeVAN'S FRENCH PILLS** A reliable Regulating Pill for Women. $5 a box or three for $10. Sold at all Drug Stores, or mailed to any address on receipt of price. THE SCOBELL DRUG Co., St. Catharines, Ontario.

**PHOSPHONOL FOR MEN.** Restores Vim and Vitality; for Nerve and Brain; increases "grey matter"; a Tonic—will build you up. $3 a box, or two for $5, at drug stores, or by mail on receipt of price. THE SCOBELL DRUG CO., St. Catharines, Ontario.

Sold by all drug stores



# HEELS BADLY WORN

Or Run Down on one side, will so on ruin your shoes, and cause temporary injury to the foot. Bring your Boots to Calderone's to be repaired and have New Rubber Heels put on.

# NEOLIN SOLES

Keeps your feet from slipping on icy walks; makes your walking easier, gives the natural movement to the feet full play, and adds to the pleasure and comfort of walking. Look for the trademark.

I PUT THEM ON WHILE YOU WAIT FOR ONLY $1.75 PAIR.

**Electric Shoe Repairing**

I have installed the latest and most up-to-date Electric Stitching and Finishing Machine in the market, for quick repairing and finishing of Boots and Shoes. Also, the newest and most improved Machine for sewing on Half Soles and other strong stitching.

SKATES GROUND AND PUT ON CHEAPLY.

**J. V. CALDERONE, 243 GEORGE**
The New Idea Electric Boot and Shoe Repairer



# The Safest Matches in the World Also the Cheapest--are EDDY'S "SILENT 500's"

SAFEST because they are impregnated with a chemical solution which renders the stick "dead" immediately the match is extinguished—

CHEAPEST because there are more perfect matches to the sized box than in any other box on the market.

War time economy and your own good sense will urge the necessity of buying none but EDDY'S MATCHES.



# READY!

In the newspapers there recently appeared articles telling of the arrival of the American fleet at Queenstown—telling how the Officers of the English Navy had gone to Vice-Admiral Sims and asked him when he would be ready for action. Every American thrilled with pride at his answer—

"WE CAN START AT ONCE."

"READY TO START AT ONCE."—What a wonderful motto for every man, and yet how many of us realize that at any moment we may suddenly be called away from Business, from Home and Friends, from this world of ours to pass in to the Great Beyond.

Are you Mr. Reader, "READY TO START AT ONCE?" Have you made provision for those dependent on you should the call come?

"READY TO START AT ONCE." No man can do more—we cannot afford to do less.

If your loved ones are not already protected against such an emergency you had better act while you have the opportunity. To-morrow may be too late.

The Sun Life Assurance Company of Canada will protect your Dependents providing you do your duty while the opportunity is yours.

**W. H. HILL, Manager, Central Ontario**
Cor. Hunter & Water Sts., Peterboro, Ont.

D. H. MOORE, J. D. CAMERON } Inspectors PHONE 14

# When Spring Fashions Make Their First Appearance

## About Braiding and Other Trimmings

New York, February 22.

The shops are showing such bright hued frocks and suits, the materials are so gay and spring like, one almost forgets the bitter cold weather we are having at the present time. It would seem that the very colors of the materials were doing their best to make us forget the gray war cloud that hangs over us. If we must have clothes let them at least be gay! Trimmings we can forego, wool be sparingly used, but the example of Paris, Paris in war time, has shown us clearly where our duty lies. Never have there been such fascinatingly simple modes. Perhaps it is the coquette in the woman which makes it necessary for her to prove she is fascinating in calico as well as in velvet; perhaps the motive is a deeper one: at any rate there are new and becoming styles, styles that improve the appearance on account of their very simplicity.

Those who are going south are, of necessity interested in thin materials

© McCALL

8151—8167
Simple Model, Developed in Foulard

and summery designs but even stay-at homes must plan ahead, and are glad to do so with the many modes and opportunities we have to study the matter of the Spring wardrobe carefully and at length.

BRAIDING COMES TO THE FRONT.

"The first lady of the land" is setting an example to American women everywhere. At the informal teas she has once or twice a week, her costumes are the simplest and the most effective. Soft crepes, crepe de Chines, or Georgette crepes, are the favored materials for the most part and every detail is carefully studied. Braiding is effectively used on these simple frocks. Braiding in narrow soutache, very flat and artistically arranged. Sometimes there are panels on the skirt, side panels with large designs placed near the hem. Sometimes the waist has braiding on the collar with perhaps a touch of hand embroidery to enhance the effect. We look to Washington for our example in things of national importance, and we find our answers there.

MODELS FOR SOFT MATERIALS

Clingingly feminine are the new modes, so the materials chosen must of necessity be soft and clinging. Foulards, crepe de Chines and Japanese silks are the favorites. The designs in the foulards are rather more interesting than those of other years. The combinations of colors, too, are more artistic, for America has devoted much time and study to dyes and the results are very successful. The model illustrated here is of creamy yellow foulard with a Chinese blue figure in it. The interesting collar, buttoning on to the belt, and the odd cuff arrangement are of the same shade of blue in heavy satin. The skirt is caught up in the back with two rather wide tucks to give the bustle effect.

PEARLS FOR ALL OCCASIONS.

Pearls seem to be the most precious of jewels to the woman of fashion. She wears them with afternoon or evening dresses and with those half way affairs suitable for the afternoon or evening. As a rule the strands are long, coming below the waistline, although the demure little necklet of olden times gives an attractive touch to the decollete gown. There are no more "ball gowns," those elaborate costumes of peace times; even the gowns of the type of the dinner gown of before the war, have taken their places.

THE VOGUE OF ORGANDIE.

There seems to be no end to the uses of organdie. Of course whole dresses are made of this crisp material, dresses for morning afternoon and evening, depending on the way they are trimmed for their place in the fashionable wardrobe. Then collars, cuffs and vestees have long been made of organdie. But this season it has advanced a step further into the ranks of trimmings for more formal costumes. Combined with velvet, it is found on stunning afternoon and semi-evening dresses.


# STORMY WEATHER HARD ON DABY

The stormy, blustery weather which we have during February and March is extremely hard on children. Conditions make it necessary for the mother to keep them in the house. They are often confined to overheated, badly ventilated rooms and catch colds which rack their whole system. To guard against this a box of Baby's Own Tablets should be kept in the house and an occasional dose given the baby to keep his stomach and bowels working regularly. This will not fail to break up colds and keep the health of the baby in good condition till the brighter days come along. The Tablets are sold by medicine dealers or by mail at 25 cents a box from The Dr. Williams' Medicine Co., Brockville, Ont.



*Neolin Soles Put on $1.75 per Pair*

Neōlin
Better than Leather

*MODEL ELECTRIC SHOE SHOP*
*166 Simcoe Street*



# Cement Lime

Hard Wall Plaster
White Rock Finish
Mortar Color
Plasterer's Hair
Plaster Paris

FOR SALE BY

**Thos. A. Rehill**

210 Wolfe Stree
Near C.P.R. Station
Phones Office 245; Ho use 1372


# DANGER TO SYSTEM UNLESS ACTION IS TAKEN

Ignorance alone can excuse neglect of the health when all indications point to Kidney trouble. Everyone should know that from the hour the Kidneys fail to remove the poisons from the blood stream, these poisons are accumulating ready to cause sickness, pain and suffering.

How are you to know that the system is in danger from poisoning? One or more of the following symptoms should leave no doubt in your mind. If you are the victim of backache, pains in the back or sides, or Lumbago, be sure nature is calling for better Kidney action. Take Gin Pills.

At the first twinges of Rheumatism, swollen ankles and joints, or any other manifestation of uric acid poisoning, take Gin Pills. Dozens of Testimonials prove Gin Pills to be the sovereign remedy.

Take the warning given by constant headaches, restless nights, dizziness when you stoop, frequent chills, bladder urinary trouble, or constipation, and turn to the remedy which is so sure that it is sold on the money-back guarantee—Gin Pills.

Gin Pills are sold by all dealers—50c. a box or 6 boxes for $2.50. A free sample will be sent if you address your request to the National Drug & Chemical Co. of Canada, Limited, Toronto; or to the U. S. address, Na-Dru-Co Inc., 202 Main St., Buffalo, N.Y. 121

# NO FRENCH SHIPS LOST DURING WEEK

(Canadian Press Despatch)

PARIS, Feb. 23.—No French merchantmen and no fishing vessels were sunk by German submarines or mines during the week ending Feb. 16


## With Fingers! Corns Lift Off

Doesn't hurt a bit to lift any corn or callus right off. Try it!

For a few cents you can get a small bottle of the magic drug freezone recently discovered by a Cincinnati man.

Just ask at any drug store for a small bottle of freezone. Apply a few drops upon a tender, aching corn or callus and instantly all soreness disappears and shortly you will find the corn or callus so loose that you lift it off with the fingers.

Just think! Not one bit of pain before applying freezone or afterwards. It doesn't even irritate the surrounding skin.

Hard corns, soft corns or corns between the toes, also hardened calluses on bottom of feet, shrivel up and fall off without hurting a particle. It is almost magical.

Ladies! Keep a tiny bottle on the dresser and never let a corn or callus ache twice.


# Will Be Drafted As Fast As They Reach 20 Mark

(Special to The Toronto Star and The Peterborough Examiner.)

TORONTO, Feb. 23.—The Star to-day states that at the coming session of Parliament the Union Government will propose an amendment to the Military Service Act bringing within its operation young men who have reached the age of 20 since the Act was passed. The present measure specifically exempts those who should reach 20 years after it became law. It is expected by this amendment that 45,000 additional troops will be secured.

Toronto's share is estimated at about 2,500, or two and a half battalions at war strength. The military authorities estimate that a total of 77,500 troops will be obtained by calling out the first class under the Act. This estimate, of course, is based upon expectations that the question of exemptions in Quebec will be cleared up fairly and impartially. It also includes volunteers coming in continually from the United States. A similar amendment has already been introduced in the United States, but the age set is 21 years.

# Omemee Items Of Interest

OMEMEE, Feb. 21.—Miss Jennie Smyth, of Dunsford, teacher at Evansville, spent the week-end in town, the guest of Mr. and Mrs. A. Scott.

Mr. Robt. Mahood, of Peterborough, was in town last week, renewing old acquaintances.

Mrs. S. Nichols visited friends in Peterborough, during the past week.

Miss Maggie Touchburn is visiting her parents, Mr. and Mrs. Robert Touchburn, of Bridgenorth.

Mr. Kenneth Griffin left on Friday last for Kingston, where he will report for service, as a result our one and only barber shop is closed.

Mr. William Waugh, of Peterborough, was in town on business, last week.

The many friends of Miss Estus, who has been nursing Mrs. S. Abbott, will be sorry to hear she is seriously ill.

Mr.—L. Wilson was a visitor to Lindsay on Saturday.

Miss Ruby Feir, of Lakehurst, was the guest of her parents, Mr. and Mrs. Isiah Feir, over the week-end.

Pte. H. Taylor has returned home from overseas, having enlisted in the 109th Battalion. He is visiting friends in town.

Mr. G. A. Balfour, of Lindsay, was in town last week, renewing old acquaintances.

Mrs. Stanley Sluggett and daughter, are the guests of Mr. and Mrs. L. Werry, of Fleetwood.

Mr. S. Nichols was in Belleville on business during the past week.

Mrs. Estus, of Orillia, is visiting her parents, Mr. and Mrs. S. Abbott.

**Women's Institute.**

The regular monthly meeting of the Women's Institute was held at the home of Mrs. F. Clement on Thursday afternoon last. The President, Mrs. H. Magee, occupied the chair. Mrs. Wm. Cottingham gave a very interesting paper on "Are We Living Up To Our Motto," which was very much appreciated. Mrs. Elmer Shaw delighted those present by two recitations, and by request Mrs. H. Magee again repeated her report of the Institute Convention held in Toronto in November. The roll call was answered by "Helpful Hints" which was well responded to. A berry contest was then given, Mrs. P. Parsons being the successful contestant and was awarded the prize. The meeting closed by singing, "God Save the King" and "God Save Our Splendid Men," after which refreshments were served by the hostess, Mrs. G. McQuade.

The Soldiers' Aid Society wish to convey a vote of thanks to Reeve Wilson and the Township Council for $1.35; also the Creamery Association for $75.00, which was very much appreciated.—A. Neill, Secretary.

The many friends of ex-Warden Mulligan will be sorry to hear there is no change in his condition.

**Annual Meeting.**

The Omemee Creamery Association held their annual business meeting in the Council Chamber of Coronation Hall on January 30th with Mr. Arthur Vance, of Ida, presiding. The minutes of the meeting were as follows:

Moved by F. Lowes, seconded by Robt. Boyd, that the minutes of 1917 meeting be received and adopted.—Carried.

Moved by L. Southworth, seconded by P. Race, that Wilbert Fee be secretary for the meeting.—Carried.

Moved by Robt. Boyd, seconded by Marry McQuade, that the financial report be received and adopted. —Carried.

Moved by Joseph Boyd, seconded by H. Magee, that $75.00 be given to the Soldieds' Aid Society.—Carried.

Moved by L. Southwirth, seconded by W. Brandon, that Joseph Boyd, R. Harrison, A. Vance, H. McQuade and Percy Race be appointed directors for 1918.—Carried.

Moved by Jeffrey Widdis, seconded by Jos. Boyd, that W. H. Kennedy be appointed secretary-treasurer for 1918 at the sum of $126.—Carried.

Moved by L. Southworth, seconded by H. McQuade, that A. C. Hodgetts be appointed auditor of the books for 1918 at the sum of $10.00.—Carried.

Moved by F. Lowes, seconded by L. Southworth, that the meeting be adjourned.—Carried.

The improvement that the introduction of hydro power has made in this village is already manifest.

Charles Parsons and Sons, Toronto, have purchased the Lamb tannery, which will be run on a much larger scale than ever before. Mr. Harry Lamb will be retained as manager. It is rumoured that extensions costing altogether $100,000 will be made Almost double the number of men will be employed and the plan will be operated night and day.

ALBERT BROWN IN A REVIVAL OF "THE WHITE FEATHER."

"The White Feather,' the famous British War Office secret service drama, with Albert Brown as "Kit" Brent, his original role, comes to the Grand next Thursday, Feb. 28.

In speaking of this great play the Toronto World had the following to say:

"If there be any form of art so engrossing, so amusing, so thoroughly delightful, or more calculated to render one oblivious to everything outside of the immediate present than a good play, the public has not yet discovered it. Last night's performance of the "White Feather"' at the Royal Alexandra filled all the requirements and the audience, which completely filled the house, were eatisfied. Lechmere Worral and J. E. Harold Terry, its authors, have accomplished an excellent piece of workmanship in "The White Feather.' It is nothing like Ibsen, or Strindberry or Brieux, or any of the psychological experts and dramatic pioneers who have cultivated the academic taste until it can not enjoy plain fare, but while good roast beef and apple pie are the staple fare of Great Britain, plays of "The White Feather" variety will never lose their appeal. The character drawing is not subtle but it is typical and all the people do what they ought to do under the circumstances in which they find themselves, and they do it cleverly and in such ingeniously new circumstances that only the blase critic and the superior persons who prefer Ibsen to Shakespeare, will fail to enjoy every minute of 'Kit' Brent's circumvention of Carl Sanderson. The play has been here before but this will only increase the interest for it bears seeing over again, and there is nothing so pleasant as to take a friend who has not seen a good play along with one to watch the effect upon him as he is convulsed with laughter or sits tense with interest. Albert Brown repeats his success with Brent, and if the London original is any better it must be a remarkable performance. There is something of Captain Kettle, and Sherlock Holmes, and Laurence D'Orsay about Mr. Brown, and the combination is perfectly bewildering." Mr. Brown will have the support of an all-English company.

# Painter Gets A Bad Fall

## Alexander Vinette Injured at Quaker Oats Plant

Alexander Vinette, 183 London street, a painter in the employ of Mayor Duncan at the Quaker Oats plant, was badly hurt t his morning when he fell from the ninth to the seventh floor of the building.

Mr. Vinette, who is a well known resident of Peterborough, was riding up on the elevator, which is operated on the endless chain system. For some reason or other he failed to get off at the ninth floor and was carried over, falling to the seventh. He was taken to St. Joseph's Hospital.


# Constipation Cured in His 78th Year Without Drugs

Did you ever know any person who was permanently cured of Constipation by taking drugs of any kind? Drugs seem to assist Nature at the time, but as time goes on larger doses are necessary until the trouble becomes chronic.

Internal Bathing is the only real cure for Constipation. It keeps the Colon or Lower Intestine free from all accumulation. Soon the system performs its regular functions unaided, and there is no further trouble.

Mr. A. McLean, of Conger Lumber Co., Parry Sound, writes:—"I have been troubled with Constipation for the last 35 or 40 years, and could not pass one day without taking medicine. I have used the 'J. B. L. Cascade' since getting it 21 days ago, with wonderful results. Will recommend any person to use it."

Dr. Chas. A. Tyrrell of New York invented and perfected the "J. B. L. Cascade" for Internal Bathing, which is to-day the only efficient means of accomplishing the desired results. Dr. Tyrrell has published an interesting book on Internal Bathing, called "Why Man of To-day is Only 50 Per Cent. Efficient," which can be had free for the asking at the Warne Drug Co., Peterborough. They will also be pleased to show and explain the "J. B. L. Cascade" to you.


# Adjusting Exchange Rate

## Problem is Engaging the Attention of Finance Department

(Special to the Toronto Star and the Peterborough Examiner).

OTTAWA, Ont., Feb. 23.—The problem of adjusting the unfavourable exchange rate now existing between the Dominion and the United States is one which is seriously engaging the attention of the Finance Department and the Government here. Canada now has an adverse balance of trade with the United States of nearly $400,000,000, and as a consequence the rate of exchange is very unfavourable to the Dominion.

The adverse balance is largely due to the fact that there is very little wheat movement from the country across the border, and that the United States has embargoed a long list of imports.

If the adverse rate of exchange cannot be adjusted somewise, then Canada will be compelled to heavily curtail her imports, as she depends on the United States for much of her raw material, of her munitions and other manufactures. This will be somewhat difficult to do to a degree which would be effective. It has been suggested that Provincial and Municipal Bonds might be deposited in the United States against a credit to obviate unfavourable exchange rates.

A further suggestion, and on which the Government is at present working on, is that Great Britain make a loan of $400,000,000 from the United States, to be placed at the disposal of Canada in return for an equal amount which Canada might raise to finance British orders here.

# Borden And Laurier For Big Conference

(Canadian Press Despatch)

MONTREAL, P.Q., Feb. 23.—La Patrie to-day announces on what it styles the "authority of high political personage," that both Sir Robert Borden, Prime Minister of Canada, and Sir Wilfrid Laurier, leader of the Opposition, will attend an imperial conference to be had in London in March. La Patrie says the conference will be presided over by King George and has been called so that the overseas Dominions can be consulted in connection with the Allied spring drive and other steps to be taken to effectively prosecute the war.


# Skin On Fire With Eczema

## The Most Torturing of Skin Diseases —Few Doctors Have Satisfactory Treatment to Offer, But This Ointment Cures.

ST. THOMAS, Ont., Jan. 12.—Eczema's itch is torture, the skin seems on fire with the burning, stinging humour; at times it becomes almost unbearable, and in desperation you could tear the skin to pieces. You dare not exercise for fear of aggravating the itching, neither can you sleep, for no sooner does the body become warm than the trouble begins, and instead of restful, refreshing sleep, it is scratch, scratch, scratch all night long. There is scarcely a moment's respite from this maddening malady at any time. Of course you have tried nearly all the washes, salves, lotions and medicated soaps, but, like thousands of others, have been disappointed and disgusted.

Mrs. Alex. Perry, 18 Ross St., St. Thomas, Ont., writes: "I cannot recommend Dr. Chase's Ointment too highly, as it cured me of a very bad case of eczema. For six years I was ashamed to go near my door when anybody called, my face was so affected with this terrible disease. I consulted several doctors, but they could not help me at all. When I heard of Dr. Chase's Ointment being good for eczema, I tried it, and before I had used two boxes I could see it was helping me. Now, since my face is entirely healed, they want to know how I was cured, and I certainly recommend Dr. Chase's Ointment. I cannot speak too strongly in its favour, as I paid out many dollars for doctors' medicines, but did not get any relief until I used Dr. Chase's Ointment."

You may be skeptical regarding the ability of Dr. Chase's Ointment to cure you. Most people are, after trying in vain to get relief from a host of remedies, but Dr. Chase's Ointment will not disappoint you. You will be surprised at the marvellous control which it has over all itching, burning inflammation of the skin, and the wonderful healing powers which it possesses. It takes time to thoroughly cure eczema, but Dr. Chase's Ointment will do it. You will find relief after a few applications, and gradually and naturally the cure will follow. Besides being a positive cure for eczema, Dr. Chase's Ointment comes useful in a hundred ways in every home for every form of skin irritation and eruption, chapped skin and chilblains.

Dr. Chase's Ointment, 60 cents a box, at all dealers, or Edmanson Bates & Co., Limited, Toronto. Do not be talked into accepting a substitute. Imitations only disappoint.


# Where to Worship

## ANGLICAN

### St. John's Church

Hunter Street

REV. J. C. DAVIDSON, RECTOR, Rectory, Corner Brock and Sheridan Sts.

Second Sunday in Lent.
St. Matthias' Day—Feb. 24.
8.30 a.m., Holy Communion.
11 a.m, Morning Prayer and Sermon.
3 p.m., Sunda, School and Bible Classes
7 p.m.—Evening Service and Sermon.
Richard J. Devey, Organist and Choirmaster.

### All Saints' Church

Rubidge Street.

REV. R. B. GROBB, M.A., RECTOR.

Residence, 265 Reid Street

Second Sunday in Lent.
11 a.m.—Morning Prayer. Preacher, The Rector.
Hymn 448, "In the hour of Trial".
Venite 7. Alms 22. Benedicite 34. Benedictus 50.
Anthem—"Lay not our Sins to our Charge."
Hymn 555—"My Faith Looks Up to Thee."
Alms presentation—389.
Hymn 695, "Father in Heaven, Who Lovest All."
Amen—139.
3 p.m.—Sunday School in the Church.
7 p.m.—Evening prayer. The Rector will continue his series of sermons on the "Seven Words from the Cross".
Subject—"Christ's Word to the Dying Thief."
Hymn 392—"All for Jesus."
Psalms—162-104. Cantate 77. Deus Miseratur 117.
Anthem—"Give Peace in our Time."
Hymn 405—"Art Thou Weary?"
Alms Presentation—389
Hymn 572, "O Happy Band of Pilgrims".
Amen 139. Vesper 40.
There will be a special practice for "Crucifixion" music after the evening service. All choristers must be present.
Choirmaster, Mr. George E. Chandler.
Organist, Miss Flowers.

### St. Luke's Church

Roger Street.

ASHBURNHAM—EAST CITY.

REV. W. H. WHITE, M.A., RECTOR.

Rectory, 334 Roger street.

Second Sunday in Lent.
8 a.m., Holy Communion.
11 a.m.—Morning Service and sermon.
3 p.m.—Sunday School and Bible Class.
7 p.m., Evensong and Sermon.
Wednesday, 3 p.m., Prayer and Lenten address.
Friday, 3 p.m., Service of Prayer and Instruction.
Mrs. W. A. Greenslade, Organist and Choirleader.

### St. George's Church

South Peterborough—George and Braidwood.

REV. J. PRICE, RECTOR.

Second Sunday in Lent.
11 am., Matins and sermon.
3 p.m.—Sunday School.
7 p.m.—Evensong and sermon.
Friday, 7 p.m., Mission Band at the Rectory.

### St. Alban's Mission

Church of England.

Business St., Brownton.

Mr. C. A. Spence in charge.
11 a.m., Sunday School.
7 p.m., Evening prayer and sermon.
Thursday, 8 p.m., Boy Scouts' meeting.

## METHODIST

### George Street Methodist

REV. AMOS J. THOMAS, M.A., B.D PASTOR

Parsonage, 541 Water Street.

11 a.m.—The Pastor will preach. Subject, "The Master's Praise of a Noble Deed."
Organ Prelude—Intermezzo—Bertram.
Anthem—"While the Days are Going By"—Marsden. Solo part, Mrs. J. H Renwick.
Solo—"O Happy Day"—Goetze. Mrs. J. H. Renwick.
Postlude—Allegro Moderato—Wesley.
3 p.m. — S. S. and Bible Classes.
7 p.m.—Short Song Service.
The Pastor's subject—"The woman who is a hindrance to her husband's religion."
Organ Prelude — Andante Grazioso—Smart.
Anthem — "Ere Another Sabbath's Close"—Bowles. Solo parts, Miss Emma Worth and Mr. Arthur Edmison.
Solo, "Abide With Me"—Liddle Mr. Asa Huyeke.
Postlude—Marche Militaire—Gounod.
Mr. J. H. Renwick, Organist and Choir leader.

### Trinity Methodist Church

RIDOUT AND RUBIDGE STREETS

REV. J. P. WILSON, B.A., PASTOR

Parsonage 387 Reid Street

11 a.m., Morning Service.
Morning Anthem—"Seek Ye The Lord"—Roberts. Mrs. King and choir.
Soprano solo—"Are You Lonely"—R. Harkness. Mrs. Geo. H. King.
3 p.m., Sunday School.
7 p.m., Evening service
Anthem—"Hope Thou in God"—J. A. Parks. Mrs. King and choir.
Duett—"Tarry With Me"—O. Nicolai. Mr. Mitchell and Mr. Adair.
Geo. H King, Organist and Choirmaster

### Mark Street Methodist

Mark Street, East City.

PREACHER, REV. R. A. WHATTAM

Parsonage 378 Mark Street

10 o'clock, Junior League and Class meeting.
11 o'clock—Public service. The Pastor will preach.
Subject—"Token of Immortality."
Anthem—"The Voice of Jesus"—Gabriel.
Quartette — "Looking Beyond" — Hall. Miss Kemp, Mrs. Whattam, Mr. Howson, Mr Speer.
7 o'clock service—the Pastor will preach.
Subject—"Peter, the Penitent."
Anthem—"Praise the Lord"—McPhail.
Anthem—"Morning and Evening—Weiss
Solo part, Mrs. Iradale.
Sunday School and Bible Classes will meet at 2.45.
On Thursday evening at half-past seven public prayer service. At half-past eight, on Thursday evening, choir practice.
Miss E. Kemp, Organist and Choir Leader.

### St. James' Methodist

Corner of Romaine and Aylmer Streets.

Rev. B. GREATRIX, PASTOR.

Parsonage 165 Romaine St.

11 a.m., Morning service.
Anthem.
Offertory solo.
Rev. J. Y. Higgs of Millbrook will preach at both services.
2.30 p.m.—Sunday School, Bible Classes and Brotherhood.
7 p.m.—Evening service.
Anthem, "Come With Me"—Bowles.
Offertory solo—H. Turner.
Wednesday 3 p.m., Union service of League and Prayer Meeting.
Thursday, Choir practice.
All are cordially invited.
Miss Galt, Organist.

## PRESBYTERIAN

### Knox Church

Corner of Wolfe and Rubidge Streets

Rev. J. A. McKenzie, Pastor.

Residence 174 Sherbrooke Street

11 a.m., morning service.
Prelude—Basso.
Anthem—"Onward Christian Soldiers"—Jude.
3 p.m., S. S. and Bible Classes
7 p.m. Evening service
Prelude—At Evening—Buck.
Anthem—"O Giver of Mercies"—Milton.
Postlude—Jerusalem, the Golden—Air by Dr. Spark.
8 p.m., Wednesday, prayer meeting.
Geo. Kenyon, "L. Mus." Organist and Choir Master.

### St. Paul's Church

Corner of Water and Murray Streets.

REV. ROBERT POGUE, PASTOR.

Manse, 540 Water Street.

11 a.m., Morning Service. The pastor will preach.
Subject, "Laodicea" or the lukewarm church.
Prelude — "Promised Joys Menaced Woes" (Athalie) Mendelssohn.
Solo (soprano)—"That Sweet Story of Old"—West. Miss Eleanor Hincheliffe.
Offertory Anthem — "Come Unto Me"—Bowles.
Postlude—"Heaven and the Earth Display"—Mendelssohn.
3 p.m., Sabbath School: Young Men's Class, teacher Mr. H. B. Cowan. Young Ladies' Class, teacher Rev. R. Pogue.
7 p.m., Evening Worship. The pastor will preach.
Subject — "The Jews in Dispersion" or The Tribe of the Wandering Foot and Weary Breast.
Prelude—"Allegretto Grazioso"—Cowen.
Solo, (contralto)—"Abide With Us" — Bailey. Miss Bulligan.
Offertory Anthem—"The Day is Gently Sinking to a Close"—Bowles.
Postlude—Finale—Guilmant.
Organist and Choirmaster, Mr. John Allan.

### St. Andrew's Presbyterian Church

Brock and Rubidge Streets.

CAPTAIN JAMES ROLLINS, PASTOR

Rev. W. L. H. Rowand, Minister in Charge

Manse, 439 Rubidge St.

11 a.m., morning service.
7 p.m., Evening Service.
Music at evening service—
Prelude—Evening Song—Allen.
Anthem—"Like as the Hart"—Allitsen.
Offertory—"Offertory"—Concone.
Solo, "The Penitent" — Miss Helen McLaren.
Postlude, "See the Conquering Hero Come"—Handel.
The pews in this church are all free and trangers will be heartily welcomed.
Herbert C. Treneer, Organist and Choirmaster.

## BAPTIST

### Murray Street Baptist Church

Murray Street.

REV. J. R. WEBB, PASTOR

Residence 544 Aylmer street.

11 a.m.—Mr. Webb will preach.
Organ prelude—Intermezzo—Smart.
Anthem—"Wonderful Peace" — Cooper.
Solo part, Miss A. Rathbone.
Soprano solo—"The Gentle Shepherd"—Adams. Miss Mazie Armstrong.
Organ Postlude — March Movement — Himmel.
3 p.m., Sunday School and Bible Classes
7 p.m. — Mr. Webb will preach. Subject: "An Ancient Type Seen To-day.
Organ prelude—Largo—Handel.
Anthem—"The Peace of God..—Gounod.
Tenor solo part by Mr. Graham.
Baritone solo, selected—Mr. Asa Huyeke.
Hymn, Anthem—"Unto Thee Lift I Up Mine Eyes—Bubien. (Unaccompanied.)
Postlude in D—Mour Carr.
Ida G. Sanderson, Organist and Choir Leader.

### Park Street Baptist Church

Park Street South.

PASTOR REV. DOUGALD BROWN.

235 Reid Street.

The Pastor will preach both morning nd evening.
10.15 a.m.—Meeting for Prayer.
11 a.m.—Morning Service.
3 p.m., Sunday School, Supt., Mr. F. A. D. Fry; Men's Bible Class, teacher, Rev. D. Brown; Ladies' Bible Class, teacher, Mrs. A. Nicholls.
7 p.m., Evening Service.
Wednesday, 8 p.m., prayer and praise service, with which the B.Y.P.U. will unite.
Mr. A. Nicholls, organist and choirmas ter. Seats free. Everybody welcome.

## MISCELLANEOUS

### Free Methodist

Aylmer Street, Between Charlotte and King Streets

REV. S. L. STEVENSON

Residence 294 Aylmer Street.

Sunday Services—
9.45 a.m.—Sunday School.
11 a.m.—Preaching.
7 p.m.—Preaching
8 p.m. Friday—Prayer meeting.
Everybody Welcome

## ROMAN CATHOLIC

### St. Peter's Cathedral

There will be two masses celebrated.
At 8 a.m.—Low Mass. At 10:30 a.m.—High Mass. At 7 p.m.—Vespers and Sermon

### Bethany Tabernacle

429 George Street.

PASTOR, A. G. DONER.

Residence 235 Aylmer Street

10 a.m.—Sunday School and Bible Class.
10 a.m. Sunday School; H. W. Stock, Superintendent.
11 a.m., Worship and preaching. Sacrament first Sunday of each month.
7 p.m., Song Service and preaching.
Tuesday evening at 8 p.m., Cottage Prayer Meeting.
Thursday evening, prayer meeting in the basement of the Tabernacle.
A hearty welcome is extended to all.
All inquirers gladly met at close of any service

### Salvation Army Temple

ADJUTANT J. A. McELHINEY

Residence 515 King Street.

7 a.m., Special Prayer Meeting.
10 a.m., Directory Class.
11 a.m.—Holiness meeting.
2 p.m., Sabbath School.
3 p.m., Experience Meeting.

SALVATION ARMY TEMPLE

Chamberlain Street, Brownton.

Ensign L. Hargrave and Captain E. Graves.

7 a.m.—Prayer Meeting.
10 a.m.—Directory Class.
10.15—Open Air, Frank Street.
11 a.m.—Holiness meeting.
2 p.m.Sunday School and Bible Classes.
5 p.m.—Service of Song entitled "Victory for Me"
6.15 p.m.—Open Air—Monaghan Road and Chamberlain street.
7 p.m.—Salvation meeting, conducted by Young People's Locals.

### Gospel Hall

Corner George and Brock Sts.

GOSPEL SONG SERVICE

Sunday—11 a.m. The Lord's Supper.
Sunday, 3 p.m. Sunday School and Bible Class.
7 p.m., Gospel Song Service.
Friday 7 p.m.—Children's Picture Talk.
Friday 8. Prayer Meeting and Ministry.

### Assembly Hall

George Street. First Floor Old Opera House Building.

Meetings on Lord's Day.
11 a.m.—Breaking of Bread.
3 p.m.—Sunday School and Bible Class
7 p.m.—Gospel Meeting.
A hearty welcome to all.
"Christ died for the ungodly."

# THE WORLD OF SPORT

## DE LA SALLE BEATEN BY KINGSTON JUNIORS

KINGSTON, Feb. 22.—Kingston won the O.H.A. junior second round game here to-night, defeating De la Salle of Toronto by 7 to 4 in a very keen game, which was witnessed by a big crowd of spectators. The locals appeared to be the better team on Kingston ice and think they can hold De la Salle down in the return game in Toronto next week.

Dye of the visitors met with an accident in the last period, being knocked heavily into the boards and sustaining an injury to his leg that forced him to retire from the game.

The visitors led at the end of the first period by 1 to 0, Cain notching the first goal after about eight minutes of play. Elmer evened up two minutes after the second period started. Then De la Salle forged ahead again, Green and Dye each scoring. Kingston took a scoring spurt and tallied three, Brown getting two and Elmer one. Kingston pulled ahead again in the last period when Gratton scored. Dye followed for Toronto and Elmer and Gratton finished the tallying by adding two more for Kingston. The teams:

De la Salle—Goal, Koster; defence, Cain and Spring; centre, Green; wings, Dye and Travers. Sub—Ingoldsby.

Kingston—Goal, Connell; defence, McKelvey and McLaughlin; centre, Gratton; wings, Brown and Elmer. Sub.—Spoor.

Referee—S. Vair, Toronto.

## Jimmy Metheral Won Curling Final From Alex. Kay

The group winners of the scheduled games that have been played nightly all winter at the Curling Rink were J. H. Metheral in group "A" and A. C. Kay in "B". In the finals last night Metheral won out by the score of 12 to 10 in a contest that was hard fought from the first to the last end. The rinks were as follows:

| | |
|---|---|
| B. M. Manning | H. Hair |
| A. L. Kilfaly | T. A. Donaldson |
| Jas. T. McCabe | W. T. Hall |
| Jas. H. Metheral | A. C. Kay |
| Skip..... 12 | Skip..... 10 |

Score by Ends—

Kay .....12***212*1***1**—10
Metheral .....**112***1*211*11—12

It will be noticed that all the ends were small with the exception of Metheral's three in the 11th end with which he cut down a lead of four and actually turned the tide of the game. Both rinks curled in good form, but fell short of the brilliance displayed in "No. 8" where every stone counted. Jimmy Metheral has had a big season in the scheduled games. A newcomer in the place of the mighty, he has defeated some of the best skips in the club. He celebrated his first season in the select circle with a clean cut win of the primary honours in the scheduled games. Alex. Kay has also hung up a fine record, and at one stage last night seemed to have secured a firm hold on the final game.

The runners-up will play off next week.

## PETERBORO' WON CURLING CUP

In the Peterborough-Lindsay Curling Cup fixture played yesterday in this city and in Lindsay, three rinks from each town playing simultaneously, the Peterborough curlers finished with a total of 11 up. Peterborough closed the Lindsay half of the game with a margin of one, and added 10 to this on the Peterborough end. The results follow:

| Peterborough | Lindsay |
|---|---|
| J. H. Metherall | B. Scott |
| W. D. Campbell | W. J. Carlisle |
| W. J. Thompson | J. M. Knowlson |

| | |
|---|---|
| A. C. Kay | T. A. Fisher |
| Skip.....21 | Skip.....7 |
| B. M. Manning | B. Mowry |
| W. G. Read | F. Moynes |
| A. W. Archibald | Frank Williams |
| Dr. Wightman | R. Butler |
| Skip.....12 | Skip.....16 |
| G. A. Benore | J. Carroll |
| J. Brightman | H. Middleton |
| A. H. Moore | P. J. Campbell |
| T. Brightman | T. J. Tilly |
| Skip.....13 | Skip.....13 |
| Total.....46 | Total.....36 |

The skips who played in Lindsay were as follows:

| Lindsay | Peterborough |
|---|---|
| W. E. Reesor, sk. | Best, sk. |
| W. McLennan, sk. | W. M. Lang, sk. |
| E. Gregory, sk. | D. Davidson, sk. |

## BOWLING NEWS

**The Macs Win Two From the Grocers.**

The Macs won two of the three games last night in a league match at the Water street alleys.

For the Macs Coros and Sullivan were the leaders with 483 and 467 for three game totals. Coros had high single of 194.

Heard and Gillespie were the heavyweights for the Grocers with 493 and 483 for three games. The scores were as follows:

| The Macs— | | | | |
|---|---|---|---|---|
| Sullivan | 160 | 146 | 161 | 467 |
| Roberts | 190 | 97 | 96 | 383 |
| French | 142 | 95 | 121 | 358 |
| Coros | 147 | 194 | 142 | 483 |
| McDonnell | 142 | 156 | 137 | 435 |
| Handicap | 50 | 50 | 50 | 150 |
| | 831 | 738 | 707 | 2276 |
| **Grocers—** | | | | |
| Heard | 159 | 145 | 189 | 493 |
| Gillespie | 148 | 147 | 188 | 483 |
| Boyd | 145 | 160 | 142 | 447 |
| Outram | 157 | 118 | 96 | 371 |
| R. Ross | 159 | 142 | 120 | 421 |
| | 768 | 712 | 735 | 2215 |

DOMINION Express Money Orders are on sale in five thousand offices throughout Canada.

WANT ADS will solve all "Help" problems. Users of Examiner Want Ads do not have to wait long for results. With its wide circulation among thousands of readers, one day's advertising is usually enough to bring the required replied. For Examiner Want Ads see page 6.

AL. H. WILSON.

The appearance of Al H. Wilson and company in a new Irish song play, entitled, "The Irish 15th," is announced for Wednesday next, Feb. 27, at "The Grand." It is said that this new vehicle of Mr. Wilson's has been constructed out of smiles, laughter and merriment, and that it is filled with rare comedy, brilliant witticisms, snappy dialogue and entrancing songs. The propelling power is supplied by a company of merrymakers of which Mr. Wilson is the directing spirit of liveliness. Scenery which describes the localities in which the different scenes are laid has been provided by Manager Sidney R. Ellis and the characters are clothed in appropriate costumes of the period. The new musical numbers provided by Mr. Wilson include "I Want You Then, Machree," "Ireland is Your Home Sweet Home," "My Mother's Wedding Ring," "A Lily From Heaven," "The Irish Will be There."

## New C. P. R. Schedule, etc.

(Continued from Page 9.)

between Toronto and Smith's Falls via Peterborough could not make the trip as readily as the heavier through trains via the Lake Shore line. It was arranged, therefore, to put extra time into the through trains via the Lake Shore line to give the trains via Peterborough more time to make the run and better insure connections at both ends.

In fact this experiment was repeated three times, in all about half an hour being added to the time of the trains via the Lake Shore route an hour being added to the time of Falls-Toronto trains via Peterborough waiting connection at one end and making connection with the same train at the other end.

**Broke Connections.**

The business men of Peterborough who do considerable travelling are no doubt aware of some of the difficulties of maintaining such a service. If for any reason the east bound through trains via the Lake Shore route were delayed west of Toronto it very often meant breaking the connection with the train via Peterborough from Toronto or missing the connection at Smith's Falls as the through trains would naturally make up considerable time on their through schedule in that territory. The same thing applied to west bound. If the train via Peterborough was held at Smith's Falls for the through train and encountered any delay in reaching Toronto, it would be a case of holding the through train a considerable time at Toronto or breaking connection.

Under the pressure of the present fuel shortage and after conference with the Government and Railway Commission, the Canadian Pacific as stated along with all other lines in Eastern Canada is required to make further reductions in passenger service.

To effect these reductions more time is being placed into the through trains between Montreal and Smith's Falls and between Toronto and Windsor which makes it impossible to add further time to the through trains via the Lake Shore route via Toronto and Smith's Falls without breaking connections of through services at Montreal and Windsor.

**The New Schedule.**

As a very large portion of the through traffic to or from points on the line via Peterborough starts from or terminates at points on the west end, that is between Torono and Havelock, and as the through traffic to and from that territory is almost wholely to and from points west of Toronto, it has been decided to schedule the day trains between Smith's Falls and Peterborough to best serve that traffic and better insure connections each way at Toronto. This necessitates breaking connection each way at Smith's Falls.

As 90 per cent of the day traffic from all points on the Peterborough line to and from points beyond Smith's Falls is to and from Ottawa and vicinity it has been arranged with the new schedule effective, Sunday, Feb. 24th, to place a new daq train between Toronto and Ottawa via Peterborough, Smith's Falls and Carleton Place scheduled in such a way as will insure better connections at Toronto. The west bound day train will leave Ottawa at 8:15 a.m., Smith's Falls at 11 a.m., arriving at Peterborough at 3:26 p.m., and reach Toronto at 6:15. This will give 45 minutes for connection with number three from Toronto at 7 p.m. for Winnipeg, one hour for connection with No. 19 from Toronto at 7:15 p.m. for London, Detroit, Chicago, etc., and 45 minutes for connecting with train leaving at 7 p.m. for Hamilton, Buffalo and New York.

East bound, the day train via Peterborough will leave Toronto at 9:30 a.m. that is one hour and ten minutes after the arrival of the night train from Sault Ste. Marie and Sudbury, fifty minutes after the night train from Chicago and Detroit and thirty-five minutes after the morning local from Hamilton. This train will arrive in Peterborough at 12:28 p.m. and run through to Ottawa, arriving at 7:15 p.m. Each train will carry buffet parlour car daily except Sunday, between Toronto and Ottawa.

The only service to and from Peterborough that will be affected is the day service to points between Smith's Falls and Montreal and beyond, but this will not, we believe, be considered a serious matter when it is considered that practically all the traffic between Peterborough and Montreal moves on the present night trains running between North Toronto and Montreal, and which are being scheduled at slightly more convenient hours for Peterborough traffic.

As the changes are greatly in the interest of the through traffic to and from points west of Toronto, I feel that you will agree that the changes will result advantageously to the business interests of Peterborough.

**Playing Cards.**

Ordinary playing cards are made of three or four sheets of paper pasted together. In making them the sheet on which is printed the back of the card is laid down on a table and the white side brushed with paste. A sheet of cartridge paper is laid on this and covered with paste. Perhaps a second sheet which is to form the face of the card is placed on top.

When the workman has a great stack of these pasted sheets he puts them in a strong press and squeezes out all the water from the paste. Then they are separated and dried which makes them rough and wrinkled, so that they have to be ironed between steel rollers and pressed between smooth sheets of zinc in another press. After this they are brushed with a mixture of white lead, water, and glue. When this is dry they are rubbed with flannel dipped in soapstone and polished with a brush to give them a smooth bright finish.

**Smart.**

The quick wit of a traveling salesman who has since become a well known proprietor was severely tested one day. He sent in his card by the office boy to the manager of a large concern, whose inner office was separated from the waiting room by a ground glass partition. When the boy handed his card to the manager the salesman saw him impatiently tear it in half and throw it in the waste basket; the boy came out and told the caller that he could not see the chief. The salesman told the boy to go back and get him his card; the boy brought out five cents, with the message that his card was torn up. Then the salesman took out another card and sent the boy back, saying: "Tell your boss I sell two cards for five cents." He got his interview and sold a large bill of goods.

PILES ENTIRELY CURED.

Mr. Wm. Woodell, 107 St. John St., Carleton, St. John, N.B., writes:—"I have used Dr. Chase's Ointment for itching, bleeding piles, and as a result have been entirely cured. For years I was a great sufferer from this distressing ailment and can say that three boxes of Dr. Chase's Ointment cured me. You may use this letter for the benefit of others.

Afternoon and Evening **ROYAL** 12 FIRST RUN REELS

**Double Attraction at THE GRAND**

**MONDAY, FEB. 25** Afternoon & Evening.....

The Management has secured the High Class Motion Picture Stirring Attraction, and Dramatic Feature Drama, entitled

**"The Bottom Of The Well"**

FIVE PARTS

Another Unique Society Drama-A Gripping Picture Realization 3 parts

**2 High Class** Lively, Clean and Mirthful **Big-V Comedies--2 Parts**

2 Western Cowboy Pictures--2 Parts--Exciting and Sensational

The above Programme introduces all Vitagraph Star Casts. Don't stay away. Attend the Matinee--only 10c. Admission, Evening, 10c and 15c, which includes the War Tax.

GRAND OPERA HOUSE CLOSED ON TUESDAY.

## New York Stock Market

"Quotations by Erickson, Perkins & Co., Brokers, 14 King St. W., Toronto.)

NEW YORK, Feb. 23.—Atchison 85, 85 1-4; B. and O. 52 1-4, 52 7-8; C.P.R. 146 1-2, 148; N.Y.C. 71 1-2, 71 1-4; Erie 15 1-4, 15; Erie, Pfd. 26; Penna. 45; Reading 77 1-4, 76 7-8; St. Paul 42 1-2, 42; Marine 31 1-2, 31; Marine, Pfd. 100 1-2, 99 1-2; Rep. Steel 78 3-8, 78; U. S. Steel 96 3-8, 95 3-4; Anaconda 64 1-2, 63 7-8.

CHICAGO, Feb. 23.—Corn—May 127, 127 1-8. Oats—March 90 5-8, 93 bid; May 88 5-8, 90 7-8.

TORONTO, Feb. 23.—Steel of Can., Pfd. 87 1-2b; Maple Leaf, Pfd. 98; Steamships, Pfd. 76 1-2b; Loan, 1925 94 5-8; Dom. Steel 60 1-2, 60 1-4; N.S. Steel 66b; Can. Gen. Elec., Pfd. 102 1-2b; Can. Loco., Pfd. 82 3-4b.

**Against the Rule.**

The Huns' latest crime, murdering merchant seamen by man-of-war the same as by U-boat, led a speaker to say:

"The Germans think their method will win. Their method will never win, but, even if it were a winner, it would be exactly like the method of Smith."

"I've discovered a labor-saving device,' said Smith, 'which is going to make me a rich man.'

"'Yes?' said his listener. 'And in what does this device consist?'

"'In poisoning,' Smith replied, 'my millionaire grandmother.'"

SPECIAL THIS WEEK

3 TUCKETT'S SPECIALS 25c

The WRIGHT Place to Buy your Tobaccos and Cigars—

329 George St.

Ask for Coubons they will be redeemed in Cash on the basis of FOUR Per Cent. Savings

WRIGHT'S BARBER SHOP

*Off to the Front Line!*

**HARRY KINGDON**

has taken over the Barbering Business lately carried on by John Smith

**303 GEORGE STREET**

opposite the Barrie Building.

MR. KINGDON'S reputation for good work is a guarantee that all the old customers of the shop, as well as Harry's own friends, will be well served. Keep it in your mind. 6d-45

**SKATING To-Night!**

Another Fine Saturday Night With Good Ice

There may be Three more Saturday Night's Skating and there may not. While you are sure of a good Night's Amusement, take advantage of it. There will be a fine Musical Programme—

Skating Until 10.30 p.m.
Ice Cleaned at Half Time,
And a Good Crowd of Skaters.

DON'T MISS THE

**Brock St. Rink To-Night**

SKATING, 25 Cents
NO SKATING ON MONDAY

**GRAND OPERA HOUSE ATTRACTIONS**

**To-Night: To-Night**

The Musical Comedy de Luke

**"Pretty Papa"**

27—PEOPLE—27 Famous Harmony Quartette

Prices: 50c to $1. Gallery 25c

Sidney R. Ellis presents AMERICA'S SINGING COMEDIAN **Wed. Feb. 27**

**AL. H. WILSON**

In a New Military Song Play
"THE IRISH 15th"
By THEO. BURT SAYRE : : ALL NEW SONGS
Prices, 50c, 75c, $1. Gallery, 25c. Sale Opens Monday

*THURSDAY NIGHT, February 28th*

Return of ALBERT BROWN IN THE BRITISH SECRET SERVICE PLAY

GREAT ALL-ENGLISH COMPANY **"THE WHITE FEATHER"**

Prices: 25c to $1.50. Seat Sale Opens Tuesday

**EMPIRE**

FRIDAY and SATURDAY

*Marguerite Clayton and Jack Gardner in*

**The Night Workers**

A Thrilling Drama of those who live by Night.

Miss Billie Burke in Gloria's Romance, Chap. 19

**HER VOW FULFILLED**

**A Hole in the Ground**

A Comedy of American Life

Prices:—Matinee 10c, Evening 15c

**STRAND**

TO-DAY

Matinee 10c
Evening 15c

Butterfly Feature A Comedy Drama
*"LIKE WILDFIRE"*
Featuring Herbert Rawlinson
4th EPISODE, A Splendid Chapter
*THE GRAY GHOST*
A Side Splitting Comedy
*"Defective Detective"*
Coming for Tuesday next, "The Light that Failed" by Rudyard Kipling, featuring Robert Edison.

## Old Winter Coughs Now Easily Cured

**A New Remedy Now Cures Without the Use of Cough Syrups or Drugs.**

Just think of it—you can clear away that hard, racking cough, drive it completely out of the system, make yourself perfectly well by the new breathing cure that employs no medicine at all.

You wonder how; very simple, indeed; you simply breathe in through a **Catarrhozone Inhaler,** rich balsamic essences that heal and soothe away the cough in a few hours' time.

In using Catarrhozone you bathe the lining of the nose and throat with that powerful antiseptic of the Blue Gum Tree of Australia, which is probably the surest cold and cough cure in the world to-day.

Clarence E. Cromwell, writing from Medicine Hat, says: "To cure a sneezing cold in about ten minutes the one thing I know of to do it is Catarrhozone. To relieve an irritated throat quickly, nothing can excel Catarrhozone. It simply eats up a cough or cold of any kind. I know of colds that have hung on for months that Catarrhozone cured quickly. Nearly 'every man I know carries a Catarrhozone Inhaler with him day and night, and in this country it makes a wonderful protection against all winter ills."

Get the dollar outfit, including the hard rubber inhaler, and medication to last two months; medium size 50c., sample size 25c., at all storekeepers and druggists, or The Catarrhozone Co., Buffalo, N.Y., and Kingston, Canada.

## How Sickly Women May Get Health

If they could only be made to see that half their ills are caused by impure blood, it wouldn't take long to cure them with Dr. Hamilton's Pills. Truly a wonderful medicine that invigorates, strengthens, renews. Every tired, worn out, woman that tries Dr. Hamilton's Pills will improve rapidly, will have better color, increased appetite and better digestion.

No better rebuilding tonic can be found than Dr. Hamilton's Pills which are safe, mild and health giving. For forty years Dr. Hamilton's Pills have been America's most valued family medicine, 25c. per box at all dealers.

### CHIEF J. G. HUNTER HAS SERVED HALF A CENTURY.

Cornwall, Feb. 23.—John G. Hunter, who was a member of the fire brigade here for 50 years, and chief of the fire department for 34 years, tendered his resignation yesterday, but was persuaded to continue at the head of the service.


**CARLOAD OF**

**Mixed Dry Wood**

**FOR QUICK SALE**

Either at the Water Street Siding of the C.P.R. or orders taken at the

**Home Furnishing Co'y.**

208 Charlotte St. PHONE 1428.

Apply at once. 2d46

MAKE Your Easter Greeting a personal one — an appreciated one. Send your portrait

374½ George Street — Moule — Phone No. 46

**STOP**

**THAT COUGH**

TAKE

**PINOL**

Composed of White Pine Compound with Eucalyptus and Menthol.

**PROMPT RELIEF**

For Coughs, Colds, Bronchitis, Sore Throat, Asthma and other Diseases of the Respiratory Organs.

25c. & 50c. Bottle

—AT—

**WARNE'S**

CUT-RATE Drug Store

Phone 527 351 George St.


## CITY AND GENERAL

SEND a Dominion Express Money Order. Five dollars costs three cents

### DR. YOUNG'S OFFICE HOURS.

Dr. Young's office hours are 2 p.m. to 4 p.m., 6 p.m. to 8 p.m. 'Phone 347. 305 Stewart street. 3d-45

### DR. PRESTON,

Dentist, will open his new office in the Royal Bank Chambers, corner George and Hunter Sts., next week.

### GOOD MONTH TO BUY.

Before buying a new Sewing Machine or Piano, see J. W. Stuart, 372 Water Street. 'Phone 1387 and 247. Very close prices for the month of February. dtf

### MUSIC AND LANGUAGES.

Prof. D. Sloane, Teacher of Music and Languages. For full particulars apply 226 McDonnel St.

### PIANO TUNING.

'Phone 595, the Greene Music Co., Charlotte Street, when your Piano requires tuning or regulating. All work guaranteed. dtf

### PRUNES! PRUNES!

A wonderful assortment, in 25 lb. boxes, or by the lb., just arrived. Dried apples, cooking apples, canned apples, by the bbl. or lb. Good value in raisins, at James R. Bell's grocery, 197 Hunter street, 'phone 455. dtf.

### CLEANING, PRESSING, AND REPAIRING.

'Phone 1416 for Cleaning, Pressing, and Repairng. Goods called for and delivered promptly. Mrs. Read, 150 Rubidge Street. dtf-7

### DRESSMAKING PARLOURS OPEN.

Miss Eva Rose is prepared to open her dressmaking and tailoring parlours at her home, 489 King St. 2d-46

### MIXED DRY WOOD.

Carload of Mixed Dry Wood for quick sale, either at the Water Street Siding of the C.P.R., or orders taken at the Home Furnishing Co., 208 Charlotte Street. 'Phone 1428. Apply at once. 2d-46

### AUCTIONEER.

"Look up" J. F. Thornton, Licensed Auctioneer for City and County of Peterborough. Ring him up if you have anything to sell and he will call and see you. 'Phone 936, or call at 663 George Street. 28d-27.

### SUMMER IS COMING.

Now is the time to have your Bicycle cleaned and repaired, and be sure of a properly adjusted, easy running wheel, ready for use when the season opens. Millard's Bicycle Shop, Hunter Street, near Aylmer. 'Phone 1256.

### CHILDREN MUST BE PROTECTED

The children must be safeguarded, for if they do survive the frequent coughs and colds, it is often with the lungs so weakened that they become chronic sufferers from bronchitis or consumption being composed of simple ingredients of undoubted value, Dr. Chase's Syrup of Linseed and Turpentine is admirably suited as a treatment for children. It is pleasant to taste. So much so that children delight to take it on this account, as well as because of the quick relief it affords them.

### SHIPMENT OF MARGARINE

We have just received a large shipment of Wilson's of Chicago Margarine. On sale Saturday and Monday at 37c. per pound or in 5 lb lots, 35c. per pound. Also H. A. Brand Margarine; same prices. ALEX. GORDON, Butcher, 461 George street. Telephone 34. 2d-45

N E L S O N ' S

V E
I E
C Record I
T Exchange Office S
O 172½ Hunter O
R Bell 'Phone 229. N

C O L U M B I A
R E C O R D S

### TEACHERS' TRAINING EXAMINATION RESULTS.

The results of the examination on the New Testament in connection with the Teachers' Training Class, as conducted by Mr. Ingall, are as follows (in order of merit): Mrs. Scott, Misses Bedford, Mathers, Middleton and J. E. Middleton (equal), Miss Bradley, Mrs. Bookhout, Miss Miller and Mrs. Middleton (equal).

### TRINITY MISSION BAND.

The members of the Olive Mission Band of Trinity Methodist Church were entertained at a banquet in the basement of the church yesterday afternoon, given by the Executive of the Band, Mesdames Watts, Clegg, Diamond, Morton and Lane, assisted by Mrs. Storey and Mrs. Pogue. No endeavours were spared by the ladies to make the affair the charming and decided success it was.

### CARD OF THANKS.

The ladies in charge of the Kitchener League's Trench Tea, held yesterday afternoon in the Empress Hotel, wish to express their genuine appreciation for the following favours rendered: The Empress Hotel management, for kindly lending free of charge the hotel for the afternoon, and the staff for their able assistance; R. J. Soden, Belleghems', Woolworth, Stock, Hooper, for supplies given; the Y. W. C. A., Mrs. G. L. Stevens, four of the G.W.V.A., who assisted decorating, and the Greene Music Company, for the loan of a diamond disc Edison, the music of which proved a great asset to the enjoyment of all who attended.

## THE WEATHER

To-day there is a most agreeable and welcome change from the frigid weather prevailing lately. Last night, however, was quite sharp, 3 below zero being reached. The weather is gradually moderating all over the continent, and some days of quite mild may be looked for.—W.P.


**Floor Lamp Bargain**

Special for Saturday. One mahogany finish Electric Floor Lamp, with silk shade in dainty rose tone. Has 2 lights, with pull socket.

Price reduced from $25.00 to..... **$15**

Can be seen in our Window.

**Warne Bros.**

"Diamond Hall"

*349 George Street*


## Announcements

### DENTAL PARLOUR.

Dr. Preston, Dentist, Royal Bank Chambers. Entrance Hunter St. 'Phone 909. 28d-46

### AUCTION SALE.

The house hold furniture of the late Mrs. Gabriel Learmouth will be sold by auction at her late residence, 294 Stewart street, on Tuesday, February 26th, 1918 at 1.30 p.m. No reserve. J. F. Thornton, Auctioneer, 3d-45

### AUCTION SALE

Of Farm Stock and Implements on the premises of the late Stephen Henry O'Connor, lot 8, in 12th concession N. Monaghan, known as the Bennet Farm, on Tuesday, March 5th, at one o'clock p.m. No reserve. J. F. Thornton, Auctioneer. 1d-46

### CHURCH AND STATE.

Sunday night Mr. Mulligan will continue the subject of last Sunday, dealing with the future outlook of the church and the nations. An interesting time is expected. All invited. Gospel Hall, seven o'clock.

### I. O. D. E. NOTICE.

The regular monthly meeting of the 57th Chapter I.O.D.E. will be held on Monday at 8 p.m. in the Green room of the Y.W.C.A. As this meeting is for the election of officers every member is requested to be present.

### FARMERS' MEETINGS.

The West Peterborough Farmers' Institute has arranged their meetings for this season as follows: March 12, 13, 14, and 15, and the places of meeting will be Stewart's Hall, Ennismore, Fourth Line, and Buckhorn.

### AUCTION SALE CATTLE, ETC.

Mr. John McGuire, Lot 8, Con. 14, of Harvey, is selling his cattle, horses, sheep, hens, and a complete outfit of good implements and household furniture, on Thursday, Feb. 28. The farm is sold, no reserve. 3d-47

### KEEP THIS EVENING OPEN

And patronize the extra special attraction to be presented by the East City and Knox Church Dramatic Club, under the auspices of the Ashburnham Patriotic League, on Tuesday evening, Feb. 26th. Vaudeville programme and Mock Trial. Admission 25c. Fun and laughter free.

### DON'T FORGET

To attend th Auction Sale of Durham Cows and Young Cattle, also Horses, Pigs, Hens and Implements of Mr. Bruce Garbutt, 9 Con., Smith, 2½ miles from Lakefield. Mr. Garbutt has sold his farm and is selling everything on Tuesday, February 26. 2d-46-9816

### YOUNG PEOPLE'S DEMONSTRATION.

At the Salvation Army Temple, Chamberlain Street, Brownton, on Mouday, February 25th, Commandant McElhiney will preside over a special demonstration given by the Young People. At the closing of the programme they will receive their prizes for attendance and good conduct at Sunday School during 1917.

### SPECIAL SERVICE AT GEORGE ST. CHURCH SUNDAY NIGHT.

An interesting service is promised on Sunday night. The Pastor's sermon on "The woman who is a hindrance to her husband's religion, will attract a large congregation. Mr. Asa Huycke, who leaves the city early next week, will sing Liddle's "Abide With Me," and the large choir of the church will sing Bowles "'Ere Another Sabbath's Close," with solo parts by Miss Emma Worth and Mr. Arthur Edmison.

## TO-DAY'S PRICES ON LOCAL MARKET

Prices this morning at the Market were about the same as for some weeks previous, potatoes alone showing a slight advance.

Eggs sold at 55c to 60c per dozen.
Butter sold at 48c to 50c per pound.
Cricken, 25c to 28c per pound.
Potatoes, $2.25 to $2.50 per bag.

### BIRTH.

BOWERS — On Friday, February 22nd, to Mr. and Mrs. Edgar Bowers, 9 Cricket Place, a son, Edgar Maurice.

### IN MEMORIAM.

In Loving Memory of the late James Pearson, who died February 21st, 1917, and is sadly missed by sister and brothers.

## Social and Personal

The many friends of Mrs. W. A. Bell will be glad to learn that she has sufficiently recovered from injuries, received in an accident some weeks ago to be removed from the Nicholls Hospital to her home in Smith.

Mrs. Marling, Lakefield, was the guest of Mrs. Grieve to-day.

Miss Ella Lambly has gone to pay short visits to friends in Peterborough, Keene and Belleville.—Toronto Globe.

Mrs. Hugh McCulloch, and Master Oswald, 512 Bolivar Street, left today to spend the week with her daughter, Mrs. Hicks, Toronto.

B. Chesler leaves on Monday morning to visit the style centres in New York and, incidentally, pick up what ever he needs in new spring dresses, coats, etc. for his best trade.

Mr. Overend who has been visiting his sister, Mrs. Kay, Donegal street, returned yesterday to Toronto.

Mrs. Russell Lockie is visiting friends in Madoc and Marmora for a few days.

Mrs. D. McQuaig, Belleville, is the guest of Mrs. Joseph Knox, Gilmour street, and Mrs. McQuaig.

Mrs. (Dr.) F. M. Waters and son, Moir, of Rutlam, Central India, are the guests of Dr. and Mrs. Moir, Brock street.

Mr. R. H. Alford of Lakefield was in the city to-day.

Mr. Beatty of Morrow & Beatty, contractors, came up from Montreal yesterday, on business.

## OBITUARY

### MRS. ROBERT LOGAN.

Monday afternoon, Mary Ann Vance, beloved wife of Mr. Robert Logan, departed this life. She was the victim of a long period of illness and suffered much, but all was borne with the most uncomplaining patience and with Christian fortitude. Mrs. Logan was a splendid Christian woman. She was ever mindful of her home, devoted to her church and gave much time to its activities, in the missionary society, in the Sunday school, in the prayer and class services. Her's was the loving responsive heart and the helping hand; she said little and did much; as a neighbour and friend she was greatly beloved.

Deceased had just entered upon her sity seventh year; cause of death was anaemia.

She is survived by her husband Mr. Robert Logan, four sons, James of Peterborough, Albert E., of town Jean of Norwood and Pte. Richard of Toronto, and two daughters, Mary and Lillie, both at home.

She is also survived by four brothers, John Vance of town, Jas. Vance, Thomasburg, William Vance, Spanish River, and Samuel Vance of Roslin, and two sisters, Misses Ellen and Elizabeth Vance of town.

The funeral services were conducted at the family home on Wednesday afternoon by her pastor, Rev. A. L. Brown.

Upon the coffin were placed many floral tributes in token of love for the departed and of sympathy for the living.

A pillow from Father and Family.
Spray from Albert and Mae.
Spray from Miss A. E. Girven.
Shield from Tweed A.F. and A.M.
Wreath from Tweed Meth. W.M.S. and S. S. Class
Cut flowers from Mr. and Mrs. S. G Way, C. H. and W. W. Garrett and family.

The remains were borne to their temporary resting place in St. James cemetery vault by the four sons, assisted by two nephews, John W. Logan and Harvey Vance.

Those from a distance attending the obsequies were Mr. and Mrs. R. J. Logan, Norwood, Mr. James Logan and Master Clarence of Peterborough, Pte. R. E. Logan, A.M.C. Base, Toronto, Mr. J. W. Logan, Hamitlon, Mr. and Mrs. Jas. Vance and Harvey Vance Thomasburg and Miss Annie E. Girven, Bowmanville.— Tweed News.

### ARTHUR MEE'S BOOK PUT UNDER STATE'S BAN

OTTAWA, Feb. 23.—"The Parasite," by Arthur Mee, has been declared by the Secretary of State to contain objectionable matter. Possession imposes liability to a fine not exceeding $5,000 or imprisonment for not more than five years.

### DIED OF HEART TROUBLE IN TURKISH BATH

MONTREAL, Feb. 23.—Rev. Samuel Goldstein, one of the best-known leaders of services in the Jewish Synagogues of Montreal, who retired about eight years ago, died suddenly from heart trouble in a Turkish bath on St. Urbain street yesterday afternoon. He was 60 years of age.


**Send The DAILY Examiner TO OUR Soldiers In France**

It can be sent by Mail to Army Men at the Battle Front.


## Address And Cane To Mr. T. H. Hunter By His Monaghan Friends

Mr. T. M. Hunter of North Monaghan, who is about to join the ranks of retired farmers, was surprised by his neighbors last night, when to the number of one hundred or more, they called at his home and presented him with an address and a cane. Reeve McIntosh supervised the festivities, and Mr. F. E. Wilson and Mr. W. E. Ball made the presentation. Mr. Hunter not only made a suitable reply to the enconiums of his old friends, but provided a hospitality that was much enjoyed. A programme of short speeches together with an oyster supper made the occasion an exceedingly pleasant one.

The address to Mr. Hunter, signed by Reeve McIntosh, F. E. Wilson, Alex. A. Lang, W. E. Ball and R. A. Robinson, was as follows:

To Thomas M. Hunter, Esq., Ex-Reeve North Monaghan:

Dear Sir,—Your many friends regret to learn that you have decided to remove from the township in which you have spent the many years of your life, and to retire from the active duties and business of a farmer. Because, sir, you have been most progressive, alert and efficient in your occupation and stood at the very front of those who are identified with the agricultural interests of the township. The profession of farming has gained by your work, the example set by your operations, the long and careful public service that you have given has been recognized by the approval of the public. As a citizen you have given freely of time and thought and the affairs of the vicinity have reflected your valuable assistance ever since you engaged in taking a share of the burden. You have filled the positions of township councillor, Reeve of the township and that of county councillor, all with much credit to yourself and benefit to the community.

In your immediate locality you have been a valued member of the Springville church, and as such have taken a material interest in its affairs and progress. Your many personal friendships made and gained during the last forty-three years of your residence among us will ever remain to you a green and pleasant memory, as it will to us.

In enumerating the personal excellencies that have enriched your life as a citizen we make only one remonstrance, that you have remained a bachelor. We do not find that this has been for lack of opportunity for the field of endeavour is ever wide, and we shall greet with generous acclaim and approval your decision, if it ever come, to retire from the ranks of the bachelors and line up with the benedicts. And in so doing you will be in most excellent company.

Your friends and neighbours desire that you will accept from them these words of appreciation, which are most thoroughly merited, and most honourably bestowed. That your steps in life may have an accompaniment and that your hand may be full we ask you to take the gift of this cane. Of material things you have a plenty, and the munificence of any gift would not the more enhance us in your esteem. And with this cane goes hearty wishes for a long life, much comfort and happiness, and a continuance of the friendly relations that have brought to us all so much of satisfaction in the past.

## Want Act Amended

**Picture Show Proprietors Want Children to Be Allowed to Attend at Matinees and on Holidays**

(Special to The Toronto Star and The Peterborough Examiner.)

TORONTO, Feb. 23.—A large deputation of motion picture operators waited upon Hon. T. W. McGarry today and asked that the Theatres Act be amended to permit children under fifteen to attend shows on legal holidays and at matinees without being accompanied by parents.

## Will Add 45,000 Men To New Army

(Special to The Toronto Star and The Peterborough Examiner.)

TORONTO, Feb. 23. — The Star says today that the Dominion Government's proposed amendment to the Military Service Act bringing under the Act men who have attained the age of twenty since the Act was passed will add forty-five thousand more to the draftees army.

## Farmers Met This Afternoon

A meeting of farmers and citizens was held this afternoon in the City Council Chamber for the purpose of discussing some of the agricultural problems of the day. At three-thirty the discussion was still in progress with little prospects of a definite conclusion. One thing was evident and that is the average farmer is thoroughly conversant with the seed shortage and the labour problem. What he needs most is a modern Moses who will supply the necessary action and punch. This was strangely lacking in the meeting held this afternoon.

**Renew your Subscription**


**FOWLER'S PEBLO GLASSES**

YOU NEED

"PEBLO'S"

IF YOU NEED GLASSES

That is easily explained when it is considered that you can't take too good care of your most precious possession. A poor grade of eyeglass lens would be the same as insurance in a shaky company. Dr. Fowler's Special "Peblo" Lenses are the highest grade and clearest glass made. They are ground scientifically exact, and you get Dr. Fowler's absolute guarantee with every pair. Be sure you use only the best lenses for your eyesight sake.

CONSULTATION FREE

**A.A. FOWLER** DOCTOR OF OPTICS Phm. B. Toronto University

EYESIGHT SPECIALIST with NUGENT DRUG COMPANY

**RESTORE THE NATURAL SIGHT**



**EVERY NEURALGIC HEADACHE CURED! USE "NERVILINE"---IT WON'T FAIL**

**The Miraculous Healing Power of This Liniment is Unfailing**

**RUB ON NERVILINE**

There may be a thousand pains, yet, excepting sciatica, neuralgia is the worst. Most remedies are not strong enough or penetrating enough to relieve neuralgia. You know everything you have tried has failed to give even momentary relief, and you have decided that neuralgia must be borne forever.

Do not make this mistake — try NERVILINE.

Apply it to the sore spot. Notice the glow that spreads deeper and wider as Nerviline's curative power is carried further and further into the tissue. How quickly the pain is soothed! How rapidly it lessens. In a little while you have fogotten the pain—it has actually gone.

Neuralgia gives Nerviline an opportunity of demonstrating its superiority over all other pain remedies. Not magic, as you might imagine after you have used it—simply the application of scientific knowledge to the relief of pain.

Nerviline is a great outcome of modern medical ideas. You cannot afford to be without it, because pain comes quickly and comes to us all. Guaranteed to cure the aches and pains of the whole family. Large bottles 25c cents; at druggists, or the Catarrhozone Co., Kingston, Canada.


## MORE SOLDIERS RETURN FROM THE FRONT

A party of Peterborough soldiers invalided home from service overseas reached the city last evening. Mayor Duncan was at the station to meet the boys in khaki. Among those who returned were: Sergt. Bell, Sergt. Beavis, and Ptes. Davis, Haylock, McLeod, Harran, Matheson and McBride. Pte. Haylock left here nearly three years ago with the 39th Battalion and has been in France for a long period. Pte. McBride went over with a Simcoe Battalion.


**What Is Beauty? It's the Complexion**

How Stuart's Calcium Wafers Transform a Roughened, Pimpled, Sallow Skin to Perfect Beauty.

SEND FOR FREE TRIAL PACKAGE.

Simply make up your mind to be beautiful. Try Stuart's Calcium Wafers for a few days and note what your friends say. All those horrid pimples and blackheads, those liver spots and blotches, the rash and redness of eczema, all are gone and a new skin of fine texture has come to brighten your days. One may have pretty features, be smart and vivacious and yet all of these valuable qualities are lost behind a repulsive skin, broken out with evidence of impure blood. Get it out of your system as you surely can with Stuart's Calcium Wafers. They contain the great wonder, calcium sulfide, the most searching and effective blood purifier known. You will find Stuart's Calcium Wafers on sale at any drug store, 50 cents a box. But if you wish to try them first, send coupon below for a free trial package. You will certainly be surprised and delighted with their successful action in the skin.

FREE TRIAL COUPON

F. A. Stuart Co., 567 Stuart Bldg., Marshall, Mich. Send me at once, by return mail, a free trial package of Stuart's Calcium Wafers.

Name .....
Street .....
City ..... State .....


## WANTED

WANTED — TO RENT FARM ON shares. English, Eastern and Western Canada experience. Please state full particulars as to size, stock, implements and share in first letter. Care of Box 9836, Examiner. 3d-46-9836

## FOR RENT

TO RENT—FIVE-ROOMED HOUSE near C.G.E. with two-piece bathroom; rent, $15.00. Apply by letter only. Box 9835. 3d-46-9835


WHEN YOU WANT

**COAL CEMENT Sewer Pipe**

CONSULT

**H. B. TAYLOR & SON**

Cor. Aylmer & Wolfe

'Phone 209

HEAT PRODUCING

**COAL**

Use Our

**PITTSTON COAL**

It Makes Warm Friends

Terms Positively Cash

**Weir & McCarthy**

Coal and Wood Dealers

111 Hunter St., East City. 'Phone 96

**Robert Hicks & Co**

Limited

**Screened COAL**

General Office: Murray St.
Branch Office: 264 Charlotte
Phones 48 and 477

10 PAGES
PAGES 1-4

# The Evening Examiner

Copies Printed during January 148,740
A Daily Average 5,720

VOL. LX. No. 47 PETERBOROUGH, MONDAY, FEBRUARY 25, 1918 PRICE TWO CENTS

"Cheer Up"

We're Open Again, prepared to make up for Lost Time.
DON'T WAIT
ARRANGE FOR A SITTING
NOW
Is the Time—the 'Phone 368

Roy
STUDIO
140½ Hunter Street

## British Steamer "Florizel" Ashore

### AT CAPE RACE---ONE HUNDRED LIVES LOST

**Vessel Will Be a Total Loss—Wreck Occurred Miles From Any Human Habitation**

### ABOUT FORTY SURVIVORS

ST. JOHNS, Nfld., Feb. 25.—The British steamer Florizel went ashore at Cape Race early Sunday morning. The steamer carried a great number of passengers. Several bodies have been washed ashore. Persons returning from the scene of the wreck say that only a few of the passengers or crew could survive. The vessel is believed to be a total wreck. The Florizel is a steel steamer of 3,108 tons, and was bound from St. John's to New York. The point where the vessel went ashore is miles from any human habitation.

A LATER REPORT.

St. Johns, Nfld., Feb. 25.—Monday morning bulletins say reports from the Florizel wreck indicate there may be forty survivors among the one hundred on board.

The total loss of life will be in the neighbourhood of one hundred, including passengers and crew. The isolated character of the point where the steamer went ashore makes rescue work very difficult. Several bodies that were washed ashore have not been identified. Several rescue parties have been rushed to the scene in the hope of saving passengers and crew who may have put out in boats.

## GRAIN MARKET

The action of the Winnipeg Grain Exchange in setting a limit to the price of oats quickly found its response Friday in a sharp decline of to 5 cents from the high level to which the recent speculative orgie had sent them. Later the market recovered slightly, closing 3 7-8 cents lower than Thursday's close on May oats. Cash quotations on the C. W.'s at Fort William were also lowered 3 3-8 cents yesterday Ontario oats remained unchanged Barley goes up another cent and buckwheat 2 cents up. The railroad situation shows some improvement, and there is a slightly freer movement of cars.

Manitoba wheat — No. 1 Northern, $2.23 1-2; No. 2, $2.20 1-2; No. 2, $2.17 1-2; No. 4, $2.10 1-4; including 2 1-2 cent tax in store Fort William.

Manitoba oats—No. 2 C.W., 94c; No. 2, 92c; extra No. 1 feed, 92c, store, Fort William; No. 1 feed, 87c.

American corn—No. 3 kiln dried,. $1.95, track, Toronto.

Ontario oats—No. 2 white, 99c to $1; nominal, No. 3 white, 98c to 99c.

Buckwheat—$1.72 to $1.73.

Ontario wheat—No. 2, winter, $2.22, basis in store, Montreal.

Peas—No. 2, $3.70 to $3.80, according to freights outside.

Barley—Malting, $1.66 to $1.68.

Rye—No. 2, $2.08 to $2.10.

Manitoba flour — War quality, $11.10, Toronto, new bags.

Ontario Flour—War quality $10.60, Toronto-Montreal, $10.60 new bags.

Millfeed—Car lots, delivery, Montreal: shorts, $40; bran, $35; feed flour, per bag, $3.40; middlings, white, $45 to $46.

Hay—Baled track, Toronto, car lots No. 1, $17 to $18; No. 2, $14 to $16; mixed, 13 to 16; straw, car lots, $8.50 to $9.

TO CURE A COLD IN ONE DAY

Take LAXATIVE BROMO QUININE (Tablets.) It stops the Cough and Headache and works off the Cold. E. W. GROVE'S signature on each box. 30c.

# Reduce Deliveries— More "Take-Withs"

## How the National Cash Register Helps to Reduce the Big Expense of Deliveries!

Alert merchants are discovering that the delivery system eats into their profits.

Yet it is too bold a step for most merchants to cut out deliveries from their store service.

The best solution is to induce customers to take more of their parcels with them.

Stores which have installed a modern National Cash Register find that the number of "take-withs" is appreciably increased.

This is a natural result of the N.C.R. type of service.

Customers do not have to wait while clerks make out sales-slips. The National Cash Register handles money and cash records promptly. It makes out sales-slips for every transaction automatically---in two seconds.

So even with less help and less efficient help the National Cash Register speeds up store service, reduces the "delivery" overhead by making it easy for customers to take their purchases with them.

And this is but one of the many pressing problems that a modern N.C.R. system solves for merchants.

*Write for the literature and information covering your type of business.*

## The National Cash Register Company of Canada, Limited

## 350 CHRISTIE STREET, : : TORONTO

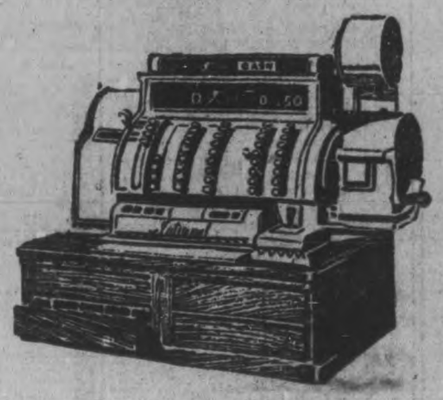

The Rexall Store

Fortify Your System Against Coughs, Colds and Wasting Diseases
WITH
Rexall Emulsion of Cod Liver Oil With Hypophosphites

In this preparation you get the very best quality of ingredients and is better value than any other preparation of its kind.

After using a bottle of Rexall Emulsion if you feel you haven't had value for your money:—

Bring back the empty bottle and we will refund your money as cheerfully as we received it.

The price is
$1.00 Per Bottle

McDERMID & JURY'S
The Safe, Satisfactory Druggists
The Rexall Store
COR. GEORGE & CHARLOTTE

WE ARE HERE TO SERVE YOU

## MONDAY MORNING BULLETINS

### Russia Accepts German Peace Terms—Ministers Leave Petrograd

LONDON, Feb. 25. — Germany's peace terms have been accepted by Nikolai Lenine, the Bolsheviki Premier.

LEAVING PETROGRAD.

LONDON, Feb. 25.—The Exchange Telegraph says the American, Japanese, Siamese and Brazilian Embassies and Ministers are leaving Petrograd.

SOLDIER VOTE.

OTTAWA, Feb. 25.—The result of counting the soldiers' vote in Canada, France, and the United States, makes a turn-over of eight members, giving the Government a total majority of sixty.

A NEW STRIKE.

AMSTERDAM, Feb. 25)—There are numerous indications of a new, general strike in Germany.

ARTILLERY FIGHTING.

PARIS, Feb. 25.—Heavy artillery fighting occurred in many sectors. No infantry fighting is reported

RAID REPULSED.

LONDON, Feb. 25.—A raid by the enemy in the neighbourhood of Broodseinde was repulsed. The artillery was active along most of the front.

AEROPLANES DESTROYED.

PARIS, Feb. 25.—The report says nothing but minor artillery action to report on Saturday. From Feb. 11th to Feb. 20 sixteen German aeroplanes and two captive balloons were destroyed by our chasers.

BROUGHT DOWN GERMAN

PARIS, Feb. 25.—Vernon Boothe of Chicago, a member of the Lafeyette Flying Corps, brought down a German aeroplane far inside the German lines to-day.

HOLD A CONFERENCE.

LONDON, Feb. 25.—At a luncheon Saturday, Arthur Henderson, former member of the War Council, and James Ramsay Macdonald, Labour member in the House of Commons, urged the holding of a conference with German Socialists to try to induce Germany to abandon militarism.

CADET KILLED.

FORT WORTH, Texas, Feb. 25.—American Cadet Franklyn Fairchild was killed here when his aeroplane fell near the Everman Field.

## CATTLE MARKET

| | | |
|---|---|---|
| Heavy steers | $11.00 to | $12.25 |
| Choice butcher | 10.50 | 12.00 |
| do medium | 10.00 | 10.50 |
| do common | 9.00 | 9.25 |
| Heifers good to choice | 10.50 | 11.00 |
| Butcher cows, choice | 7.75 | 8.50 |
| do medium | 7.00 | 7.50 |
| Butcher bulls, choice | 8.50 | 9.50 |
| do good | 7.00 | 7.75 |
| do medium | 6.00 | 7.00 |
| Canners and cutters | 5.50 | 6.50 |
| Feeders, 900 to 1,000 lbs. | 9.50 | 10.00 |
| Stockers, 900 to 1,000 lbs. | 9.00 | 9.50 |
| do med., 600 to 700 lbs. | 8.00 | 8.50 |
| do light, 600 to 600 lbs. | 7.00 | 7.25 |
| Milch cows | 35.00 | 110.00 |
| Calves | 6.50 | 16.00 |
| Lambs | 18.00 | 18.25 |
| Sheep, light | 11.00 | 14.00 |
| Hogs, fed and watered | 19.25 | |
| do off cars | 19.50 | |
| do f.o.b. | 18.25 | |

# DAUGHTER GAVE AGED MOTHER VINOL

**Now She is Strong and Better Every Way**

Pitman, N. J.—"I suffered from a weak, run-down condition so I could not get around to do my usual light duties, for I am 73 years of age and past hard work. My daughter brought me a bottle of Vinol and asked me to try it, and after taking two bottles I have a good appetite, rest well at night and am stronger and better in every way."—Mrs. F. Anderson, Pitman, N. J.

We wish every feeble, aged man and woman in this vicinity would just try this constitutional cod liver and iron tonic on our guarantee to return their money if it fails to benefit. Formula is on every bottle.

McDermid and Jury, druggists; E. L. Payne, Peterborough. Also at the best druggists in all Ontario towns.


# Railway Time Tables

**GRAND TRUNK RAILWAY.**

CORRECTED TO JAN. 2, 1918.

8.10 a.m.—For Port Hope, making connections for all points on the main line east and west, ar arriving Toronto 11.25 a. m.

7.00 a.m.—For Lakefield.

8.55 a.m.—For Hastings, Campbellford, Stirling, Madoc, Belleville, Deseronto, Napanee, Kingston Brockville, Montreal.

8.00 a.m.—For Lindsay, Orillia, Colling wood, Midland, Penetanguishine, North Bay, Toronto, Hamilton, Niagara.

10.00 p.m.—For Millbrook, Lindsay, and Port Hope, making direct connections at Port Hope for Toronto, arriving Toronto 3.35 p.m

12.40 p.m.—For Lakefield.

12.20 p.m.—For Millbrook, Lindsay, Port Hope and all points on the main line, east and west. Direct connections at Port Hope with International Limited for Toronto, Detroit and Chicago.

4.00 p.m.—For Hastings, Campbellford, Stirling, Madoc, Bellville, Deseronto, Napanee, Kingston and Brockville.

5.45 p.m.—For Lakefield.

6.40 p.m.—For Lindsay, Orillia, Midland, North Bay, Toronto,

8.50 p.m.—Local for Lindsay.

9.15 p.m.—For Millbrook, Port Hope, Belleville, Kingston, Brockville, Montreal and Boston.

**CANADIAN PACIFIC RAILWAY.**

CORRECTED JAN. 21, 1918.

GOING EAST—

**2.40 p.m.—Indian River, Norwood, Havelock.

12.10 p.m.—Kingston, Smith's Falls, Montreal, Quebec, St. John, N.B., Boston and New York.

1.41 a.m.—Norwood, Havelock, Tweed, Perth, Smith's Falls, and Ottawa.

**11.35 a.m.—Norwood, Havelock, Tweed, Perth, Smith's Falls, Ottawa, Montreal and Intermediate points, and all points east of Montreal.

GOING WEST—

*4.50 a.m.—Toronto, Owen Sound, Guelph, Goderich, Hamilton, Buffalo, New York, Galt, Woodstock, St. Thomas, London, Chatham, Detroit and Chicago.

5.59 a.m.—Myrtle and North Toronto.

**7.35 a.m.—Toronto, Hamilton, Buffalo, Rochester and New York. Intermediate points between Peterborough and Toronto.

**9.50 a.m.—Lindsay, Orillia, Port McNichol and intermediate points.

**4 p.m.—Toronto, Hamilton, Brantford, Buffalo, New York, Guelph, Galt, Woodstock, London, Detroit and Chicago.

**5.45 p.m.—North Toronto and West Toronto and Intrehediate points.

*Daily **Daily except Sunday.


CANADIAN PACIFIC

**CALIFORNIA**

Offers unsurpassed attractions for

**THE WINTER TOURIST**

Warm Sea Bathing—Golf—Tarpon Fishing, etc.

Homelike, Moderately-Priced Resorts as well as

The More Palatial Hotels.

Choice of Routes.

See that at least one portion of your ticket reads

"VIA CANADIAN PACIFIC ROCKIES."

Particulars from Canadian Pacific Ticket Agents, or W. B. Howard, District Passenger Agent, Toronto.

CANADIAN PACIFIC

**Reductions and Alterations in Passenger Train Service**

**Sunday, Feb. 24,'18**

Particulars from any CanadianPacific Ticket Agent, or

W. B. HOWARD,
District Passenger Agent, Toronto

GRAND TRUNK RAILWAY SYSTEM

**Reductions & Alterations in Train Service**

EFFECTIVE

**SUNDAY, March 3, 1918**

For particulars apply to Ticket Agent

**CHINA PAINTING**

*Mrs. Langley McCarthy*

*Teaches Biscoff's New and Beautiful Work in China Painting.*


# "THE CLUE IN THE AIR"

**A DETECTIVE STORY—Isabel Ostrander**

(Continued from yesterday)

"I was dismayed, aghast that such a thing should be said of me. I could not understand his motive and I was afraid. My aunt was always easily influenced and he had made even her believe this dreadful thing so that I felt I had not a friend in the world whom I could trust.

"Then Anthony Leonard came to work for my stepfather. In my fear and trouble I had kept away from every one and was thrown upon my own resources for a method of passing the time. I took long daily drives in the motor, and I—I became interested in Anthony. He was my ideal of what a real man should be; straight-forward, clean, honest and sincere. I knew he cared, too, but he wouldn't speak, Mr. Terhune; he is no fortune hunter, please be assured of that, for I think it is a point my stepfather will try to raise against him, if he can. I actually had to propose to him myself.

Again she paused and this time a little smile curved her lips and a flush rose almost to her starry eyes. In the deepest shadows of her trouble her romance bloomed as a warm and lovely thing to her as if the knowledge of it alone had saved her from utter despair.

"He wished to go openly to my stepfather and tell him how matters stood between us but I was very much afraid, not that he would believe or even hesitate before the tale he would hear, but that my stepfather would find means to separate us. It was by my wish that we drove over to Jersey one afternoon in April and were quietly married. I had told Tony previously of my stepfather's slander but he scouted it and could scarcely believe that I had heard him aright.

"I felt sure once we were married that nothing could keep us apart, no efforts of my stepfather could harm me ever again, but I was undeceived when we told of our elopement, and it was then too that I first realized my stepfather's reason for preventing my marriage before, and making every effort to hold me helpless in his control. To save himself from exposure and ruin, my acquiescence in his continued possession of the trust fund was imperative.

"Tony wanted me to reliquish all claim to it and go away with him; heh ad just patented and sold a motor device which would enable him to take care of me modestly. Besides that, he had other inventions on the way, and we would have been happy; but my stepfather realized that I was almost of age, and the day of reckoning close at hand.

"He tried to influence my husband at first to agree to a complete separation. He told him of my alleged insanity, but Tony laughed at him; then he attempted to buy him off, and there was a frightful scene. The result of it was that my husband was turned from the door and I was made a virtual prisoner. I did succeed in communicating with him through my old mistress, but that means was removed. My aunt, whether she really believed then in her heart that my mind was affected or not, felt that I had married beneath me, and disgraced them all, and she was like putty in my stepfather's hands.

"Of course my husband could have compelled them to produce me in court, or taken the law into his own hands and rescued me by force, but my stepfather swore that if any such attempt was made, he would have me declared incompetent by specialists and unassailable witnesses and confined permanently in a sanatorium.

"The profusion and the seeming weight of the false proof against me, which he boasted that he could bring, was staggering, and we knew that we would be worse than helpless in the face of what the money and influence which my stepfather could command, would do. Sane people have been railroaded to asylums before this, Mr. Terhune, and my stepfather would stop at nothing.

"The only thing to be done was for me to dissemble and allow him to believe that I was slowly realizing my mistake, and might in the future consent to annulment of my marriage. The instant that I became of age I could defy him and Tony and I could fight him ponely, if necessary.

"At that stage, too, my resentment was at white he I was burning with a sense of injustice and I determined that my stepfather should not profit by his dastardly schemes against me; that he would account for what was mine to the uttermost farthing!

"I did not give a thought to the material side of the case; I have never considered money because I have not known what it means to be without it, and Tony hated the idea. He would have been better pleased had I been penniless, I know. No matter what my step father may allege Tony cares for me for myself alone!"

Again that rapt look stole over her child like face, transfiguring yet maturing it, and Stephen Quimby's cold, adament gaze shifted and fell.

"We endured the separation, hard as it was, because we felt that it was only temporary, and I tried to be docile and patient, but my life was hideous! Pressure of all sorts was brought to bear on me; things that I have never dared tell Tony were attempted. I think that he would kill my stepfather if he knew. But I would not yield and consent to an immediate annulment, and my stepfather realized what the near future would mean to him.

"I had not seen Tony in all these months, when two weeks ago yesterday I managed to elude my aunt at the dressmaker's and slipped away to my husband. He had taken a tiny apartment at the Glamorgan under the name of Antonio and was waiting there until he could claim me. It was there that I went to him, and had we known then what my stepfather was planning we would have run away together that afternoon. Tony wanted me to but there still remained nearly three weeks before my birthday, and I was afraid that my stepfather would find me and carry out his threat.

"In the last letter which Tony had been able to smuggle to me he told me of his apartment and the number but I did not dare ask for him openly there, for fear that my aunt might succeed in following me. I pretended to be looking for an apartment, and the boy showed me several vacant ones. Then he was called away, and, seizing my chance, I ran to Tony's door.

"When I reached home, I made an excuse to my aunt for my absence and whether she believed me or not, she was too much afraid of my stepfather's anger to tell him that I had escaped her vigilance. I fancied that no harm was in store for me, but on Monday I learned the awful truth. Tony and I had one confidant—the aviator, Luke Edwards. He was a staunch friend, and we knew that we could trust him. Oh, if we hadn't I would now be in a far worse plight than that poor girl who is buried under my name!"

Her voice died in a shudder, and she bowed her head. For a moment the room was very still and only Stephen Quimby's breathing, convulsive and panting like a trapped animal, could be heard. Then the girl lifted her eyes once more to Terhune.

"Sunday, my stepfather went out to the aviation field. Another man met him there, seemingly by appointment, and a flight was attempted, but the wind was too uncertain. Luke recognized the stranger as a physician of questionable reputation, who maintained a sort of sanatorium near by for so-called nervous cases, and he happened to overhear a few words, which made him deliberately listen. He heard just enough to gather that I was to be a patient there and he realized that it must be a part of some plan to separate me from Tony.

"He had learned a great deal about the establishment from one of the female nurses there whom he knew and that evening he went over and took her motoring. She told him all the details of the horrible plan my stepfather had made and after he left her, he drove straight into the city, hunted up my manicurist, and paid her to slip a little note to me when she came to do my nails in the morning. He didn't know where to find Tony.

"Monday morning, right before Aunt Pauline's eyes, the manicurist pushed a tiny wad of paper into my palm. As soon as I could make an excuse to be alone I smoothed it out. It was just a line, but it frightened me almost to death:

"Awful danger for you. Meet me sure Manhattan bridge, five to-day.

"I shall never forget it, every word seemed burned into my brain!

"You know how I managed to escape from my aunt, and reach him. He drove me out around Steinway, where no one would be likely to recognize me and told me that the physician was to call for me at my home at half past nine that evening, and remove me in a limousine to the private asylum. My stepfather had arranged to be out; I believe that he wanted to avoid a scene with my aunt for he knew she would object to such a scheme but the physician would bring the necessary papers authorizing him to take her away. Aunt Pauline would not have the courage to take any active steps on my behalf at least before my stepfather's return, and he was sure that his influence over her was great enough to prevent her from openly defying him.

"Luke would have taken me at once to Tony, but he had gone out of town over Sunday to see the manufacturer who had his patent and would not return before eight o'clock, and I had no means of getting into his apartment.

"Besides, I did not know whether my stepfather knew where Tony lived or not, and was afraid that he would look there for me. For the same reason I dared not stay away from home for those intervening hours, fearing that if my stepfather discovered my absence he would do something to Tony. I realized at last how desperate he was.

"I don't know how I ever had the courage to go back to that house, but I did and made a pretense of dining with Aunt Pauline. I was tempted to throw myself on her mercy but I realized that it would be useless and I thought that awful hour would never end. I made an excuse to retire almost immediately after dinner, and just before nine o'clock I managed to slip out of the house.

"Luke was waiting for me near the corner with his little car to take me to Tony, but the limousine drew up at the door just as I ran down the steps. I couldn't help crying out in my terror, and the physician heard, and understood.

"I managed to reach Luke and he pulled me into the car and raced off. The physician chased me in the limousine—a great high powered one—and we had to drive around for an hour or more to try and elude him. They didn't dare to have us halted in the street for fear of publicity. My stepfather's plan had been to keep Tony in absolute ignorance of my whereabouts until they had forced me, by the isolation and horrors in that awful place, to agree to an annulment.

(To be Continued.)


**Sore Eyes** Granulated Eyelids, Eyes inflamed by exposure to Sun, Dust and Wind quickly relieved by Murine EyeRemedy. No Smarting, just Eye Comfort. At Druggists or by mail 50c per Bottle. Murine Eye Salve in Tubes 25c. For Book of the Eye FREE ask Murine Eye Remedy Co., Chicago

**East City Popular Grocery**

*Fish and Fruit Store*

Come in and shake hands with Economy, which meets you at every turn, to help keep down the high cost of living.

GROCERIES— Everything usually found in a well stocked grocery store.

FRUITS—Oranges, Lemons, Apples, Dried Fruits and Canned Goods, Hothouse and Garden Vegetables.

FISH—Fresh Sea Salmon, Haddock, Halibut, White Fish, Haddie, Ciscoes, Smelts, Herrings, Kippers, etc. Extra supplies for Lent.

**THOS. ANTHONY**

91 Hunter St. East. 'Phone 895.

*"It's Confidence That Does It"*

**Canned Fruits**

Dove Brand Plums, Lombards and Green Gages, in 20c. tins.

Blueberries, in 17c. tins.

Dove Brand Flemish Beauty Conserve Peaches, in 25c. tins.

Garden City Pears, in 18c. tins.

Hygeian Brand Yellow Peaches, in 17c. tins.

Niagara Brand Yellow Peaches, in 25c. tins.

**Porter S. White Co.**

**334 George Street**

PHONE 208

**LIVE POULTRY WANTED**

Highest Market Prices Paid for all good fat stock delivered here at the Storage as follows: Hens, Chickens, Turkeys Ducks, Geese.

**WM. SCOTT & CO., Ltd.**

Cold Storage - Peterborough

**AS CHARLIE SAYS:**

"They used to say nasty things about ARABELA — now they say other Cigars are 'every bit as good.' Think it over."——10c.

SCALES & ROBERTS, LIMITED

Toronto


# THIS WOMAN KNOWS

**She Proved that Lydia E. Pinkham's Vegetable Compound Does Help Suffering Women**

Watertown, N. Y.—"Last fall when I was expecting to become a mother I was in very poor health. I suffered from a female weakness so I did not have strength enough to do my own work and could not stand on my feet for any length of time. Lydia E. Pinkham's Vegetable Compound corrected my trouble and I improved in health so that when my baby came the doctor said he never saw a women get along any better than I did and I know it was Lydia E. Pinkham's Vegetable Compound that helped me."—Mrs. ERNEST BEEBE, 124 Wyoming Ave., Watertown, N. Y.

Women who continually overtax their strength until they get into such a weakened condition should profit by Mrs. Beebe's experience and try this famous root and herb remedy, Lydia E. Pinkham's Vegetable Compound.

For special suggestions write Lydia E. Pinkham Medicine Co. The result of its long experience is at your service.

## KORNILOFF IN MONGOLIA.

**Crossed Asia on Horseback to Secure Information.**

The Chinese Government, disturbed over the energy displayed by the Russian Government in establishing new consulates and consular guards in Mongolia and in furnishing loans to Mongol princes, decided to take measures to checkmate Russia's advances in Mongolia. In the summer of 1911 the Manchu Government informed Russia that it intended to convert a part of Mongolia adjacent to Manchuria into a province. It was apparently the intention of China to transform the whole of Mongolia into one or more provinces, thus putting an end to the autonomy which it had hitherto enjoyed as a dependency and which had left the way open for Russian intrigue. China also displayed great energy in sending colonists to Outer Mongolia and began to construct barracks for a division of troops at Urga, the capital of Outer Mongolia. These measures greatly worried the Russians and all through the summer of 1911 there was a great deal of talk in Russia of war with China. Gen. Korniloff, who was then Russian military attache at Pekin, made an overland journey across Mongolia from Kalgan to the Altai region in order to observe the situation in Mongolia. It is characteristic of this energetic man that he avoided the comfortable sleeping cars of the Trans-Siberian railroad and rode home on horseback, traversing the length of Asia in order to bring his Government reliable information. A newspaperman had a conversation with him the day he started. He said, "I intend to ride across Mongolia to Russia, coming out somewhere in the Altai region, the home of my ancestors. You see, I myself am a Turkoman." Gen. Korniloff is a type of the brilliant men that the Russian Government has for a number of years stationed in Pekin to observe the trend of events.

**Good Recruiters.**

A coquette, like a recruiting sergeant, is ever on the lookout for fresh victims.

**Protects Desk Tops.**

A pressed cardboard cover to protect the tops of desks is the invention of a California school janitor.

**Practice at Driving.**

"He is pretty good at driving a truth home."

"Yes; he's good at driving anything home. He started in early life with cows."

# Nerves On Edge Feared the Future

**Twitching of the Nerves Made Sleep Impossible—Had Nervous Headaches and Indigestion—Is Cured Now.**

Mrs. C. French, 104 Lansdowne St., Peterborough, Ont., writes: "I was troubled with nervousness, sleeplessness, frequent headaches and indigestion. For many years I was troubled with a twitching or fidgetty feeling about my limbs after retiring, causing me much loss of sleep. If wakened up out of my first sleep, even had I been asleep only five minutes, I would lay awake for hours and could not get asleep again. Any sudden noise or a door slamming would set my nerves going and I would fear that something dreadful was going to happen. I had tried different remedies for this trouble, but without success. A friend asked me one day why I didn't try Dr. Chase's Nerve Food, so I thought I could at least give it a trial. I secured some and commenced using them, and found they benefitted me so much that I have taken fully a dozen boxes. My nervousness or fidgetty feeling in the limbs is entirely cured. I can now eat and sleep well. I can recommend Dr. Chase's Nerve Food strongly, and would advise anyone suffering from nervous trouble of any kind to use them according to directions."

"If you have been reading the reports published in this paper from day to day of cures effected by Dr. Chase's Nerve Food you will have some idea of the great good it is accomplishing.

In fact it cannot fail to benefit, even in the most extreme cases, because it works hand-in-hand with nature, and cures by supplying the elements from which rich blood and new nerve force are created.

This building up of a depleted and worn-out nervous system must necessarily be slow, and for this reason a little patience and perseverance is necessary.

A condition which has been months or years in development cannot be overcome in a day, but you need have no doubt of the final results if you use Dr. Chase's Nerve Food regularly and persistently. 50 cents a box, 6 boxes for $2.75, all dealers or Edmanson, Bates & Co., Ltd., Toronto. Beware of substitutes, as they only disappoint.


WHEN YOU WANT

**COAL CEMENT Sewer Pipe**

CONSULT

**H. B. TAYLOR & SON**

Cor. Aylmer & Wolfe

'Phone 209

# Regular Inspection Must be Deferred

So many skilled telephone workers have gone overseas that we have found it impossible for the present to keep up the practice of making a regular inspection of all subscribers' telephones.

¶ It is important, in the interests of your service, that such defects as broken mouthpieces, frayed cords, etc., be reported to us promptly.

¶ We therefore ask that subscribers promptly notify the "Trouble Department" (no number necessary) of any such defect in their telephone equipment so that we may remedy it promptly and protect the service.

¶ Your kind co-operation will be appreciated.

**The Bell Telephone Co. OF CANADA**

"Good service .... our true intent."


RIGHT TIME

**For Merchants to Increase Their Fire Insurance To-day**

FALL buying means heavier stocks, more capital invested and greater risks

Don't put this matter of increasing your insurance off till trade begins, you'll feel too busy then—see about it at once

**Davis-Thompson Company LIMITED**

**Insurance and General Agency**

PETERBOROUGH, ONTARIO

**FOR SALE**

**LOTS**

On The Late Senator Cox Homestead

Beautifully Situated

Apply---437 GEORGE ST.

**OSTEOPATHY.**

DR. ASA G. WALMSLEY—Osteopath Physician. Office in Sun Life Building Corner of Hunter and Water streets Entrance, 224 Hunter street. 'Phone Office, 640; Residence, 509. Office hours 9 to 12 a.m., 2 to 6 p.m. Evenings by appointment.

**MASSAGE.**

MAY GRIERSON, MASSEUSE—Treatment of Muscular and Nervous disorders—9 Donro Street, Ashburnham. 'Phone 197

**MEDICAL.**

DR. BUCHANAN, F.R.C.S., Edin., M.R.C. Eng., L.R.C.P., London—Eye, Ear, Nose and Throat Specialist. Hours: 9-11 a.m. 2-4 p.m. 7-8 p.m. 'Phone 619. Office, corner of Water and Murray streets.

DR. E. E. HARVEY, Silver Medalist University of Toronto Special attention to diseases of women and children. Office hours: 1.30 to 6 p.m., 7-8 p.m. 'Phone 222. Office 212 Brock street.

DR C. F. W. ROSS, Ex-House Surgeon Grace Hospital, Toronto. Residence: Keene, Ont. 6 mos-4

**BARRISTERS AND SOLICITORS**

GORDON, WIDDIFIELD & O'BRIEN, Barristers, Solicitors, Notaries, Solicitors for the city of Peterborough.

J. EDMUND L. GOODWILL — Barrister, Solicitor, Notary Public, etc. Office 35 Water street. 'Phone 191. Successor to Roger, Bennet & Goodwill. Money to Loan at current rates upon easy terms.

G. W. HATTON, County Crown Attorney, Barrister, Solicitor. Trust funds to Loan at lowest current rates of interest on easy terms of repayment.

PECK, KERR & McELDERRY—Barristers, Solicitors, and Notaries. Office, 41 Water street, Peterborough. Money to Loan at lowest current rates of interest on easy terms of payment. E. A. Peck, F. D. Kerr, V. J. McElderry

O'CONNELL & CORKERY—Barristers, Solicitors and Notaries. Money to loan at lowest rates of interest. Daniel O'Connell, John B. Corkery, Hunter St two doors west of the Post Office.

DUMBLE & JOHNSON—Barristers, Solicitors, etc. Office over Toronto Saving and Loan Company, 457 George street D. W. Dumble, K. C. W. F. Johnston

A. E. DIXON—Barrister, Solicitor, etc Offices: Corner Hunter and George St. Entrance, next Madill's Drug Store.

J. G. GUISE-BAGLEY, M.I.M.E.—Barrister, Solicitor, Notary Public, (Successor to Ruddy & Burnham), 440 Water street Peterborough Money to Loan. Specialty in Patents. 'Phone 64.

HALL & HALL—Barristers, Solicitors and Notaries Public. Hunter Street, Peterborough. Next to St. John's Church Money to loan at lowest rates of interest.
E. H. D. Hall. Basil D. Hall

MOORE & WEARING—Barister and Solicitors, 408 Water street (opposite Post Office). Money to Loan at lowest rate W. H. Moore, K. C., Joseph Wearing M.A.

R. R. HALL—Barrister, Solicitor, etc Peterborough, Ont. Office, corner Hunter and Water streets, over Canadian Bank of Commerce. Successors to Hall Medd & Davidson. Trust funds to loan on easy terms of payment.

**MONEY TO LOAN.**

GORDON, WIDDIFIELD & O'BRIEN, Barristers, Solicitors, Notaries, Solicitors for the City of Peterborough.

**ARCHITECTS.**

W. BLACKWELL—Architect and Civil Engineer. Plans and estimates made for churches, public buildings and dwelling houses. Buildings heating and plumbing a specialty. Office, 373 Water Street, Peterborough.

**TELEPHONE 790**
WHEN YOU WANT YOUR
**Piano or Organ Tuned**
ALL WORK GUARANTEED
W. H. Cunningham, 563 Weller St

**EDWIN ELCOME**
— TAXIDERMIST —
Heads, Animals, Birds, Fish, Etc., mounted artistically and permanently
HEADS OF DEER, MOOSE, AND CARIBOU OUR SPECIALTY
Heads, Animals, Birds, Fish, Artificial Eyes, Taxidermist Supplies, Bird and Flower Guide Books for sale
692 HARVEY STREET
PETERBOROUGH, ONTARIO

**LUMBER**
BUILDERS' MATERIALS of all kinds. Shingles, Scantlings, Joist and Bill Stuff, Mouldings, Casings, Base and all kinds of Finish. Boxes and Box Shooks, Slabs and Mill Wood.
**Alf. McDonald Estate**
POINT ST. CHARLES MILL

**Toronto Savings & Loan Company**
437 George St., Peterborough
Paid Up Capital .....$1,000,000.00
Reserve Fund .....1,050,000.00

**Savings Department** — Deposits received of one Dollar and upwards. Interest (paid quarterly) accrues from date of deposit to date of withdrawal.

Every facility and convenience is afforded to Depositors.

**Investment Department** — Debentures issued for sums of $100 and upwards for periods of 1 to 5 years, upon which special rates of interest are paid depending upon the term of investment.

Executors and Trustees are authorized by law to invest in the Debentures of this Institution.

Money to loan at lowest current rates of interest.

W. G. MORROW
Managing Director


# OUR DAILY SHORT STORY

## The Shining Black Feathers

### And How the Lost Gold Was Discovered

By Ethel Holmes

Phil Manton of the Far Eastern bank in Shanghai went out into the streets feeling dull and out of sorts.

Each morning for a week he had found a mysterious envelope on his desk. No one could explain whence it came. It was not in the morning's mail—it was simply there!

The envelope was one of those long, narrow oriental affairs, perhaps two inches in width by twelve inches or more in length. Sometimes it was longer or shorter, to accommodate its contents.

The contents were invariably the same—a black feather, narrow and shining.

The inscription in Chinese was familiar to him now. "A feather from the wing of the black pheasant" was the meaning of the ideographs.

"A feather from the wing of the black pheasant," he was repeating to himself as he went down the Bund, unmindful of the curious glances sent in his direction by friends and acquaintances.

"What's the matter with Manton?" they asked each other, for the president of the Far Eastern bank was normally a practical, well balanced, cool headed business man. "Hope nothing is wrong with the bank."

Manton confided his business to no one. He had lived in the east long enough to guess that some evil influence was working against him, some secret power that was trying to weaken his efficiency, to break down his nerve.

Some one had whispered that Oscar Blare, the former president of the Far Eastern, had committed suicide because "he had seen things."

What had he seen?

Money had vanished at the time of Blare's death, but no one could ever trace it or could account for the manner in which it had been spent. The money, gold in canvas bags, had vanished.

Phil Manton could have told another tale—that for two months now there had been a steady pilfering at the bank. One gold piece after another had vanished from the strong room.

Privately he had had the different employees watched, and each one was proved impeccable.

Of course there was Wong Suong, the watchman, but Wong Suong was poor and had a big family to support, and he was proved to be impeccable as well as the others.

And the shadow of the black pheasant's wing darkened the days for the young president of the Far Eastern.

The next morning he found another feather in its envelope and put it away. The accompanying card he studied carefully.

Phil Manton had tried many devices to find if his employees were trustworthy, and, nothing having developed in that line to help him, he was at his wits' end. Even his friends were beginning to take notice of his abstractedness, and, worst yet, it was getting on his nerves to the extent of interfering with his heretofore splendidly restful nights. Certainly something must be done, and he was feeling that he must be the one to do it.

Finally, after long deliberation, he made up his mind that in the afternoon when it was time to leave he would secrete himself in the strong room and, revolver in hand, grimly wait for the thief to appear.

From his corner behind a heap of canvas sacks Phil watched the clerks as one by one they came into the strong room to put away cash and books. Each one went about his business in an open, honest way, and the last one locked the steel doors and threw the heavy bolts of the combination lock.

Phil Manton knew that the strong room of the Far Eastern was well supplied with fresh air from a ventilating pipe which ran up to the roof, so that even if his imprisonment had lasted for several days he would not have suffered except for food.

In the dimness of the strong room thoughts crowded heavily upon him. He found himself remembering many things that he had forgotten in the rush of daily life.

One thing was that Oscar Blare had been discovered dead in the strong room, in this very spot, perhaps, with an empty pistol in his lifeless hand.

Then the gold deficiency had been discovered.

A cold horror took possession of him. Was history going to repeat itself? Was he, Phil Manton, unwittingly guilty of the thefts? Would he, too, be found dead in the strong room?

Suddenly he laughed his fears to scorn.

"That wretched black pheasant feather business is getting on my nerves," he muttered. "I wonder if Blare knew the black pheasant?"

Still laughing at his own vague fears and regretting that he had immured himself in the strong room for the night, Phil made himself comfortable behind the pile of canvas sacks, feeling that the president of the Far Eastern bank was lowering his dignity.

He had dozed off to sleep when he was suddenly awakened by a rush of cold air.

The brick wall back of him seemed to vanish, leaving him tottering on the edge of the floor. He fell—fell down a few feet—and dropped to a heap of soft mats in a perfectly strange place.

Here all was silence—a vague, ominous silence that oppressed his heart. From a lantern in a far corner there were disclosed the outlines of a long room, with a matted floor and many rich rugs. There were some articles of furniture, teakwood chairs and tables and many more mats.

Phil removed his shoes and crept to a screened corner. From the privacy of the screen he watched down the length of the room. There was no visible door in the walls. He could not even see an aperture where he had fallen from the strong room of the bank, but he suspected that the entire back wall of the strong room had pivoted into this strange place and pushed him down.

Suddenly a sound smote the silence, the sharp intake of a Chinaman's breath when he is surprised.

Phil looked from his hiding place.

A strange figure was approaching down the length of the room, a human form completely covered with a strange dress of black feathers. It was a small, bent form, and the veil of black feathers hanging before the invisible face fluttered in and out with the breath of its wearer.

In its hand the strange being carried a wicked looking knife.

"Ah, ha!" thought Phil, and his hold on the revolver tightened. "Here is the old Black Pheasant himself! I'm to be unnerved by threats, stirred by thefts, and when I attempt to discover the thefts I am decoyed here and murdered. Well, two can play at that game, my somber bird!"

When the Black Pheasant had reached the spot where Phil had carelessly left his shoes he bent over them for a moment, and then, uttering a shrill staccato yell, he turned and began to search the room. When he poked his evil head around the corner of the screen Phil was ready for him. The pistol spoke, but by a rapid turn of his arm the Black Pheasant sent the bullet flying to the ceiling.

Phil made a rush for the man and grasped the wrist that held the ugly knife, forcing the hand to the floor. There Phil struck it such a blow with the knuckles of his other hand that the knife dropped from the nerveless fingers. Both men made desperate efforts to regain it, but neither could distinguish in the dim light where it was.

Phil in grasping the other's wrist had been made aware that the skin was oiled. The feathered man thus had a great advantage over Phil. The latter had the advantage, however, in being a man of herculean strength. He threw himself upon his antagonist, grasping his throat. This, too, was oiled, but Phil managed to get a grip of both hands on the muscles of the neck, including the windpipe. That grip he held till one after another he felt the muscles of the body relax, and he knew the man was dead.

Phil crouched there in a listening attitude.

Would the dim shadows of the long room give up any more of these grotesque black feathered pheasants?

He waited until an eternity appeared to have passed; then he crept out cautiously, peering behind screens and searching all the dark corners.

The result of his search was a huge chest filled with canvas bags of gold—the gold which had been stolen during Blare's time and the last thefts. It was all there intact. The thief had stolen but was afraid to spend.

Who was the thief that he or they lacked the courage to spend what they had stolen?

Phil went back to the prone figure of the Black Pheasant.

He drew aside the veiling black feathers and saw the wizened face of old Wong Suong, the night watchman who had been proved of impeccable honesty because he was openly so poor!

Wong Suong was the Black Phantom. He was the writer of the mysterious messages, he was the thief of gold, the murderer of Oscar Blare, the would be murderer of Phil Manton.

Phil never discovered when the back wall of the Far Eastern had been tampered with, but he suspected that it had been known to Wong Suong for a long time.

No one save the officials of the bank ever knew the history of that night. Phil managed to escape and secure help. The gold was returned to the strong room and the rear wall rendered firm. The mysterious room in the rear was taken for a director's room, and the memory of Oscar Blare was cleared of the stigma of suicide.

People say that the Far Eastern bank must have passed through a financial crisis, for Manton lost his worried look and has ever since then been his genial self.

But Phil smiles and tells himself that the shadow of the Black Pheasant has passed away forever and that the Far Eastern is as firm as the rock of Gibraltar.

But he cherishes a profound respect for old Wong Suong's powers of ingenuity.


**WOMEN ARE NEEDED**
**TO HELP IN WAR**

Women can be usefully employed in nursing the wounded, in making up the soldiers' kits, and a thousand other ways. Many Canadian women are weak, pale or anemic from woman's ills. For young girls just entering womanhood; for women at the critical time; nursing mothers and every woman who is "run-down," tired or over-worked—Doctor Pierce's Favorite Prescription is a special, safe and certain help. It can now be had in tablet form, procurable at any good drug store, or send Dr. Pierce, Invalids' Hotel and Surgical Institute, Buffalo, N. Y., 10 cents for trial package. Branch office, Bridgeburg, Ont.

St. Catharines, Ont.—"I have taken Dr. Pierce's Favorite Prescription during expectancy when I felt especially in need of a tonic and it benefited me greatly. I always take pleasure in recommending 'Prescription' to young mothers, because I know it will never fail to help them."—MRS. J. H. FAWCETT, 8 Beach St.

Stratford, Ont.—"I do think Dr. Pierce's Favorite Prescription one of the best medicines I have ever known for the ailments of women. I had for quite a long time been all run-down, weak and nervous. I doctored, but nothing seemed to give me relief until I began taking 'Favorite Prescription.' This medicine gave me such wonderful relief that I am glad to recommend it to others."—MRS. A. GODWIN, 60 Brant St.

**These Bad Results**

follow a lazy liver:—Constipation; Disordered Stomach; Headache; Biliousness, and other evil, painful, dangerous things.

**This Good Old Remedy**

comes to the rescue.

Take two or three pills at bedtime—once. After that, one each night; two, now and then, if necessary.

CARTER'S LITTLE LIVER PILLS

Genuine bears Signature Brentwood

Colorless faces often show the absence of Iron in the blood.

**Carter's Iron Pills**

will help this condition.

**Barbeau's Cartage**

All kinds of Moving and Carting by careful and experienced men. A Lorry and a Piano Wagon has been added to our equipment which will enable us to give better service than ever to our Patrons. Satisfaction Guaranteed. We have just added a new furniture van. Largest in the city Household effects moved with care.

A. BARBEAU,
PHONE 1017 85 GLADSTONE AVE

YOUR GROCER SELLS 'SHINO" in Big Yellow Tins for 10 cents.

**SHINO STOVE POLISH**

EASY TO SHINE
LASTS A LONG TIME

**SUFFERED WITH NERVES**
**COULD NOT KEEP QUIET**

Diseases of the nervous system are very common.

All the organs of the body may be sound while the nerve centres may be affected.

Many women become run down and wornout by household duties never ending, and sooner or later find themselves with their nerves shattered, and the heart action weakened.

On the first sign of any weakness of either the heart or nerves, flagging energy, or physical breakdown, do not wait until your case becomes hopeless.

Milburn's Heart and Nerve Pills will at once quieten the shaking nerves, strengthen the weak heart and build up the entire system.

Mrs. F. Bailey, 221 Earl St., Kingston, Ont., writes: "I was suffering very much with my nerves, so much so that I could not keep myself quiet at all. I was recommended to try Milburn's Heart and Nerve Pills so I bought three boxes, and I must say I have derived much benefit from them, so much so that my friends have all noticed the change in me."

Milburn's Heart and Nerve Pills are 50c per box at all dealers, or mailed direct on receipt of price by The T. Milburn Co., Limited, Toronto, Ont.

**Careless Shampooing Spoils The Hair**

If you want to keep your hair looking its best, be careful what you wash it with. Don't use prepared shampoos or anything else, that contains too much alkali. This dries the scalp, makes the hair brittle, and ruins it.

The best thing for steady use is just ordinary mulsified cocoanut oil (which is pure and greaseless), and is better than anything else you can use.

One or two teaspoonfuls will cleanse the hair and scalp thoroughly. Simply moisten the hair with water and rub it in. It makes an abundance of rich creamy lather, which rinses out easily, removing every particle of dust, dirt, dandruff and excessive oil. The hair dries quickly and evenly, and it leaves the scalp soft, and the hair fine and silky, bright, lustrous, fluffy and easy to manage.

You can get mulsified cocoanut oil at any pharmacy, it's very cheap, and a few ounces will supply every member of the family for months.

**Royalite**
SAFEST AND BEST
**COAL OIL**

**SAVES COAL :-: SAVES MONEY**

As coal becomes scarcer and dearer, many homes are becoming almost independent of it by equipping with reliable, efficient oil burning devices. ROYALITE, obtainable everywhere at the same reasonable price, heats rooms, cooks meals, and provides soft mellow light every day in the year.

**PERFECTION OIL HEATERS**

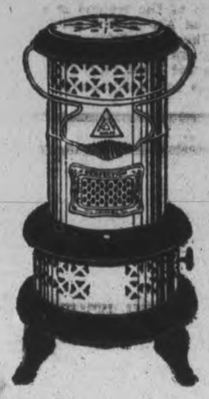

bring cheery warmth to any room in the house at any time. Start heating at the touch of a match. No fuel wasted—every drop turned into heat. Cost little to buy and little to run. Your dealer has them.

**NEW PERFECTION OIL COOK-STOVES**

are all year round cookstoves. They bake, broil, fry or roast—cook every kind of meal for any size family. New Perfection Ovens and Cabinets make them complete. Sold in 2, 3 and 4 burner sizes with ovens and cabinets to fit. Ask your dealer to show them to-day.

**Rayo LAMPS**

shed their soft mellow light in thousands of Canadian homes. Best by far for reading and sewing. Attractively and substantially made. Easily cleaned. Your dealer knows and recommends them.

**IMPERIAL OIL, LIMITED**
BRANCHES IN ALL CITIES


**Nitrogen Acid In Rainfall.**

A committee of the British Association for the Advancement of Science has recently collected samples of rainfall during a period of one year, at sixteen stations scattered over the continent of Australia, and examined them quantitatively to determine their content of nitric and nitrous nitrogen. About 1,000 samples were examined and the results were compared with the records of the weather conditions under which the rainfall occurred.

The general conclusions are that, for a given type of weather, the concentration of oxidized nitrogen in the rainfall varies inversely as the amount of rainfall, and that the total amount of oxidized nitrogen per unit area found in the rainfall accompanying a storm depends upon the type of weather and is practically independent of the amount of rainfall. The highest total amounts of oxidized nitrogen were found at southern and inland stations in rain water resulting from moonsonal storms following a heat wave.—Scientific American.

**Saw Improvement.**

Ian Hay, the famous autho of "The First Hundred Thousand," tells an amusing story against himself. It seems that after his great war-book had brought him popularity his publishers received some of his earlier stories and republished them. They were well received, although the author regarded them rather as amateur efforts. But a critic in New York waxed enthusiastic over them and congratulated him on his improvement as a writer since the production of his popular book.

**A Suggestion.**

A certain Scottish soldier in a hospital had been operated on four times in an endeavor to extract a bullet from the vicinty of his lower ribs. On the last occasion he stated he had a request to make before going under chloroform. Permission having been granted him to ask it, he remarked to the surgeon: "Oh, it's naething much. I just want to suggest that if you are unsuccessful this time and think you will have to try again, don't sew me up; jist put buttons on me."

**His Choice Limited.**

Aunt—Do you know you are playing with two very naughty little boys, Johnny?

Johnny—Yes.

Aunt—You do? I'm surprised. Why don't you play with good little boys?

Johnny—Because their mothers won't let them.


**JOE LONGO & CO.**
416 George Street Phone 931
230 Charlotte Street Phone 1013

Oranges at all Prices—Cheap
Lemons Malaga Grapes
Bananas Grape Fruit
Cocoanuts Figs and Dates
Apples Lettuce Onions
Good Potatoes
FISH — Salmon Trout, White Fish, Halibut, Finnan Haddie, Fillet, Oysters.

# PURE GOLD JELLY POWDERS

*The slightly higher cost may mean the success of your dessert. AT ALL GOOD GROCERS.*

2 Packets for 25¢

Pure Gold Mfg. Co., Ltd
Toronto


### Thick Skins.

One of the thickest skinned animals in existence is the walrus, which is found in great herds on the ice fields of the ocean and in winter on Behring Sea. Hides one inch or more thick, especially around the shoulders, are common, and they can be split many times, every layer a tough, strong, durable leather. The hides are used for making bags, trunks, and buffers for polishing in the shops of gold and silver smiths. Beneath the hide of the walrus is a laye. of fat often six inches thick, which protects the animal from the cold. He will sleep on the ice floe till he melts a great basin in it from the warmth of his ponderous body.

### Thunder Clouds.

Thunderstorm clouds are very variable in height—from 500 to 2,000 feet. The clouds in thunderstorms may be very deep—from two to five miles and more—hence the appearance as to distance is very deceptive. Cumulus clouds are intermediate, and generally occupy a position from 2,000 to 5,000 feet above the earth.

### GREATEST RULE OF HEALTH

With all their differences in regard to disease, its cause and treatment, doctors are of one mind in regard to the one greatest rule of health, viz: "Daily movement of the Bowels." Unnumbered thousands of people suffer almost continuously as the result of constipation who could be readily cured by Dr. Chase's Kidney-

# Bolshevism A Menace To Germany, And Russians Will Fight, Says Duras

## Col. Back From Petrograd, Thinks Invasion of Russia Will Help Allies' Cause—Trotsky Fooled by Germans, and Break Between Him and Lenine is Expected.

## ALLIES SHOULD AID RUSSIA

NEW YORK, Feb. 23.—The invasion of Russia by the Kaiser's troops is going to be one of the best things that have happened to the allied cause in Russia since the revolution, according to Colonel Victor H. Duras, formerly American Vice Consul in Petrograd, who has just returned from there. It is Colonel Duras's belief that the advance of the Teuton forces into Russia after every effort has been made by the Russian Government to obtain a just peace will rouse the fighting spirit of the Slavic people and result in the rebirth of a new Russian nation, animated by a zeal similar to that which broke Napolean and drove the Grand Army in disorganized flight from Moscow.

The former Vice Consul was emphatic in his assertion that there was hope for Russia, in spite of the reports of universal disorder and chaos which might have come from the stricken nation. He said that anarchy there was not at its lowest ebb, and that it was almost certain that from now on things would improve from an allied point of view. Colonel Duras prophesied a break between Trotsky a nd Lenine, which would result in some strong leader becoming dictator. He said that it was the belief of the diplomatic corps in Petrograd that the Kaiser would seek to establish a dynasty with Nicholas Nicholaivitch as ruler, so that Germany might make a permanent peace with Russia. Germany, Colonel Duras declared, would never consent to a peace with the Bolsheviki.

"There has been a world-wide lack of comprehension of the situation in Russia," said Colonel Duras in an interview yesterday. "Governments and men have come and gone with kaleidoscopic rapidity until the popular attitude has come to be expressed in the words 'your guess is as good as mine as to what is going to happen in Russia.' It is the unievrsal mistake to overlook the real rulers of Russia, the common people, the peasants. The peasants are in the army; they are tilling the soil; they have come in thousands to Petrograd and the large cities where they listen open-minded to whatever a skillful orator chooses to tell them.

### Gullibility Cause of Trouble.

"It is this open-mindedness, this simplicity of the true democrat, and there is no more real democrat than your Russian peasant, that has caused things to go topsy-turvy in Russia. The Russian people believe whatever they are told, if it is told plausibly. After the overthrow of the Czar and the setting aside of the Provisional Government, when Kerensky came into power, it looked as if things were going well for the Allies. Then came Trotsky and Lenine.

"Now, understand first of all, it is an error to think for a minute that Trotsky and Lenine are German agents. They are not. They are the most radical of the radicals, and it was the oratory of Trotsky that persuaded the crowds to give them a chance. Both men are far more radical in their vews than any of the peasants.

"Well, Trotsky began to preach that the German people wanted peace. He declared that the workers in Austria and Germany were being forced to fight Russians against their will, and he urged the Russians not to kill their Teuton brethren. Against such words as these Kerensky's warnings went unheeded and Kerensky found himself supplanted by Trotsky, Lenine, and Bolshevism.

"As soon as possible Trotsky began to try out his theories on the Kaiser. At Brest-Litovsk he found that he had been deceived, and that he had unwittingly deceived his followers. His plan of campaign up to that time, as we saw it in Petrograd, had been simple. He had intended to permeate Germany with Bolshevism, also Austria, and, it must be admitted, the Allies did likewise.

"The Kaiser, however, and the German high command, soon made it evident to the Bolshevist leader that he was going to fail. The German workers did not respond to Bolshevism and the German armies have already begun to strike.

"Let me digress here a minute to take up the German side of the question. The Kaiser stands to lose more out of Trotsky's Bolshevism than the Allies. That is certain. Germany cannot afford to make peace with the Bolsheviki, and she never will. In the first place, the German high command realizes that it would be suicidal to leave an army on the eastern front idle, a target for the most skillful and persistent propagandists in the world. Also, it realizes, the German high command does, that it would be almost as bad to have peace which would leave the frontier open to the same propaganda that undermined the former Czar. Here you have what, in my mind, is the true answer to the advance the Germans are making on a nation the Government of which has already signified its willingness to agree to any terms of peace.

### White Elephant to Kaiser.

"From a military and political point of view the Bolsheviki are a white elephant on the Kaiser's hands. Of course the Germans are getting supplies from Russia, and also prisoners of war are returning, but I do not think the benefits to Germany weigh an instant against the troubles the Kaiser is getting from the present disorder in Russia.

"So far as I can see, and my views are those held by the majority of the diplomats in Petrograd, it is the Kaiser's aim to re-establish some form of autocracy in Russia. He will possibly select Nicholas Nicholavitch and support him with German troops. The German-made Russian Emperor will be expected, as the price for his throne, to crush Bolshevism for all time. The Kaiser realizes that for Germany to attempt it would be paramount to playing with dynamite.

"These, then, are the German aims, as I understand them; now what will Russia do? In the first place, when the Russian people understand that they have been deceived, that the German working people—that portion of them in the Kaiser's army at any rate—are marching against Russia, the Russians are going to be very angry, and right here, I look to see Trotsky have his troubles.

"Trotsky, I think, has been just as badly fooled as the rest of Russia about the willingness of the German people to make peace, and if he wants to save his position, if not his life, he will have to act. I look for a break very soon between Lenine and Trotsky for this very reason. Lenine is a dreamer and will hardly listen to discussions of practical matters, while Trotsky, whatever you think of him, is an able, practical man.

"It is my guess that Trotsky will turn against the Kaiser and will do everything in his power to reorganize the Russian Army he helped to destroy. He will see, I think, that it is war against war, and he will also see that he must act or perish. He and Lenine will disagree over any action, that's certain, and I believe Trotsky will attempt to take over the Government.

"If Trotsky doesn't act, then, mark my words, a strong man will rise in Russia who will unite the people to fight to the end against the German peril. Anarchy, I believe, has passed for good and all, and the day the German troops marched across the border that day marked the rebirth of a new Russia, a fighting Russia.

"The Allies have a duty in this situation, which I hope and pray they will not overlook. It is to sympathize with and help Russia. Russia is a stricken nation, and will never forget, hereafter, the nation that holds out a helping hand now. It must be practical help, too, Remember that 75 per cent. of the munition factories of Russia are located in Petrograd and will probably soon be in German hands. The Allies must remember that the Slavic people are at heart for the Allies and against Kaiserism.

"I have no fear for the future of Russia. Three years' study has convinced me that finally a pure democracy, based on the old Grecian ideals, will evolve from the present turmoil."

Col. Duras will go to Washington to-morrow, where he is to make a report to the State Department. He was in the Consular Service in Liege, Belgium, when the European war started, and was sent in the Fall of 1914, to Petrograd.


## FACE COVERED WITH PIMPLES

### ASHAMED TO GO OUT

Many an otherwise beautiful and attractive face is sadly marred by unsightly pimples, blotches, flesh worms and various other blood diseases.

Their presence is a source of embarrassment to those afflicted as well as pain and regret to their friends.

Many a cheek and brow cast in the mould of beauty have been sadly defaced, their attractiveness lost and their possessor rendered unhappy for years.

Why, then, consent to rest under this cloud of embarrassment?

There is an effectual remedy for all these defects.

It is Burdock Blood Bitters. This remedy will drive out all the impurities from the blood and leave the complexion healthy and clear.

Mrs. Katherine Henry, Port Sydney, Ont., writes: "Two years ago my face was so covered with pimples I was ashamed to go out at all. I tried several remedies, but they were of no use. At last a friend advised me to try Burdock Blood Bitters. I got a bottle, and by the time it was used I could see a difference. I then got two more, and when I had used them the pimples were completely gone. I can highly recommend B.B.B."

Manufactured only by The T. Milburn Co., Limited, Toronto, Ont.


### Many War Weddings.

"Crudely stated, the war has resulted in 200,000 persons in the United Kingdom being married between August, 1914, and June, 1917, who in the ordinary course would not have married," says Sir Bernard Mallet, president of the Statistical Society.

The loss of potential lives to the belligerent countries by the decrease in the number of children born was perhaps the most important effect upon vital statistics produced by the war, he said. In births the United Kingdom had suffered far less than Germany and Hungary, the United Kingdom having lost 10,000 to a million of the population. Germany 40,000, and Hungary 70,000.

The infant mortality in the summer of 1917 appeared to have been very high in several German cities, and the German rate remained some 50 per cent. higher than in England.

An alteration in the sex ratio of birth appeared to be established by the figures of the United Kingdom, the proportion of males having noticeably increased. Contrary to expectations, the war had produced no effect on illegitimate births.

### Palestine's Deep Valley.

The deepest valley is believed to be in Palestine; it is at least 1,300 feet below the level of the sea.

### It Is All There.

Proofs leave no room for doubt or opposition.


## COUGHS WASTE ENERGY

Careful physicians always point out that every cough wears human strength and tears down the body's resistive powers. The reason

## SCOTT'S EMULSION

is always best for coughs is that it peculiarly soothes the tender membranes while its rich, creamy food rebuilds the tissues to avert bronchitis and lung trouble. *Scott's* is medicinal food.

Scott & Bowne, Toronto, Ont. 17-3


### HAS ROMANTIC PAST.

South Africa Possesses No Literature to Tell Its Story.

"Of all the dominions of the British Empire, South Africa has had the most varied and romantic history," Ambrose Pratt writes in "The Real South Africa." "From north to south, from east to west, the country is dotted with monuments to commemorate battles, treaties, and other critical events. . . . South Africa, moreover, is a land of extraordinary scenic splendor, of fascination and of mystery. In no other part of the world are there to be found vaster stretches of high tableland so weirdly broken and relieved with strange shaped hills, deep gorges and dongas, and dark inaccessible ravines. There are taller mountains elsewhere, but none more bold and starkly menacing in form; none that fling out such endless successions of jagged, frowning spurs; none that offer a more powerful appeal to the imagination.

"The most experienced traveler meets startling surprises in South Africa at every turn. The country has been built in a fashion peculiar to itself. The veld is without a foreign prototype. It resembles nothing so much as the flat roof of a mighty battlemented Gothic castle pushed sheer upward into the blue on tier on tier of precipitous Cyclopean rocks, and supported and defended from the lower world by a multitude of giant flying buttresses—each rock a straight and lofty mountain, each buttress a naked mountain spur incomparably bleak, magnificent and stern. The air has a quality of clarity that makes even the limpid brightness of the Australian atmosphere seem like mist. The sunsets surpass in gorgeousness and brazen glory the sunsets of all other lands; and the vivid coloring of the 'bush,' the dour scarlet starred monotone of the veld, are facts and contrasts that strike like shafts of fire into the fancy. Inexorably the thought arises in the traveler's mind: 'Here is a country to compel into existence an original and peerless literature, to breed a race of poets, with a brand new message for mankind.' He merely prepares for himself another astonishment.

"This wonderful land is practically destitute of an indigenous literature; it has almost absolutely failed to inspire its own children. Olive Schreiner has written 'The Story of a South African Farm.' Sir Percy Fitzgerald has written 'Jack of the Bushveld.' The prose achievements of South Africa that are worthy of note very nearly begin and end with those two books. The country is equally tongue-tied in poetry. One hears of a few English versifiers and reads their songs only to be sharply disappointed. The Dutch Afrikanders have no prose literature deserving of the name at all, and but one singer, Mr. Jan Cellers, has ever reached a reputation. The Taal has no grammar. It is a wretched patois, merely the slang of half a dozen languages jumbled together. That Mr. Jan Cellers is acclaimed a poet at all, confining himself to such a medium, is remarkable; yet even his warmest admirers admit that his voice is 'still and soft,' and his range narrow."

### Came From Newfoundland.

The Daily Mail says it is feared that the Antarctic relief ship Aurora, which took part in the Shackleton expedition, has been lost with all hands while returning to England. It is understood the vessel sailed from Wellington, N.Z., in June with a crew of about 22, and nothing has been heard from it since. Vessels sent out to search for it found only a life-buoy marked Aurora and some wreckage. Lloyd's recently posted the Aurora as being considerably overdue.

The Aurora, formerly a Newfoundland sealing steamer, carried the Mawson Antarctic expedition to Adelie Land in 1913 and rescued the expedition later in the same year. While going to the assistance of the Shackleton expedition early in 1916 the Aurora was damaged and returned to New Zealand, after leaving some of its crew at Ross Barrier. Sir Ernest Shackleton set out to rescue the members of the Aurora's crew in December, 1916. He found seven of them alive, but three others had perished.

### Chesterton Fined.

Mr. G. K. Chesterton was fined 10s by the Beaconsfield magistrates for having an unscreened light in his house. He admitted the offence, and said the police constable was only doing his duty in bringing the case forward.


## TO DARKEN HAIR APPLY SAGE TEA

### Look Young! Bring Back Its Natural Colour, Gloss and Attractiveness

Common garden sage brewed into a heavy tea with sulphur added, will turn gray, streaked and faded hair beautifully dark and luxuriant. Just a few applications will prove a revelation if your hair is fading, streaked or gray. Mixing the Sage Tea and Sulphur recipe at home, though, is troublesome. An easier way is to get a 50-cent bottle of Wyeth's Sage and Sulphur Compound at any drug store all ready for use. This is the old-time recipe improved by the addition of other ingredients.

While wispy, gray, faded hair is not sinful, we all desire to retain our youthful appearance and attractiveness. By darkening your hair with Wyeth's Sage and Suphur Compound no one can tell, because it does it so naturally, so evenly. You just dampen a sponge or soft brush with it and draw this through your hair, taking one small strand at a time; by morning all gray hairs have disappeared, and, after another application or two, your hair becomes beautifully dark, glossy, soft and luxuriant.

This preparation is a delightful toilet requisite and is not intended for the cure, mitigation or prevention of disease.

## HOW TO GET RID OF RHEUMATISM

### "Fruit-a-tives" Point the Way to Quick Relief

VERONA, ONT.

"I suffered for a number of years with *Rheumatism and severe Pains in my Side and Back*, caused by strains and heavy lifting.

When I had given up hope of ever being well again, a friend recommended 'Fruit-a-tives' to me and after using the first box I felt so much better that I continued to take them; and now I am enjoying the best of health, thanks to your wonderful fruit medicine".

W. M. LAMPSON.

"Fruit-a-tives" are sold by all dealers at 50c. a box, 6 for $2.50, trial size 25c.— or sent postpaid by Fruit-a-tives Limited, Ottawa.


### A Poisoned Sea.

For the eighth time since 1844 fish have been killed along the west coast of Florida in an area of poisoned water. Not only the water, but the air has been charged with a suffocating gas, odorless but irritating to the air passages. The last mortality was reported in October, and November of 1916. The Bureau of Fisheries sent experts to the spot but they were obliged to admit, after a careful investigation, that the cause of the strange occurrence is a mystery. One explanation advanced is that earthquake shocks, possibly due to West Indian hurricanes, released poisonous gases from the sea-bottom.—Popular Science Monthly.


## Jump from Bed in Morning and Drink Hot Water

Tells why everyone should drink hot water each morning before breakfast.

Why is a man and woman, half the time, feeling nervous, despondent, worried; some days headachy, dull and unstrung; some days really incapacitated by illness.

If we all would practice inside-bathing, what a gratifying change would take place. Instead of thousands of half-sick, anaemic-looking souls with pasty, muddy complexions we should see crowds of happy-healthy, rosy-cheeked people everywhere. The reason is that the human system does not rid itself each day of all the waste which it accumulates under our present mode of living. For every ounce of food and drink taken into the system nearly an ounce of waste material must be carried out, else it ferments and forms ptomaine-like poisons which are absorbed into the blood.

Men and women, whether sick or well, are advised to drink each morning before breakfast, a glass of real hot water with a teaspoonful of limestone phosphate in it, as a harmless means of washing out of the stomach, liver, kidneys and bowels the indigestible material, waste, sour bile and toxins.

Millions of people who had their turn at constipation, bilious attacks, acid stomach, nervous days and sleepless nights have become real cranks about the morning inside-bath. A quarter pound of limestone phosphate will not cost much at the drug store, but is sufficient to demonstrate to anyone, its cleansing, sweetening and freshening effect upon the system.

HEAT PRODUCING

## COAL

Use Our

## PITTSTON COAL

It Makes Warm Friends

Terms Positively Cash

**Weir & McCarthy**

Coal and Wood Dealers

111 Hunter St., East City. 'Phone 96

## Robert Hicks & Co

Limited

## Screened COAL

General Office: Murray St.
Branch Office: 264 Charlotte
Phones 48 and 477

NEW ISSUE

*Offering of*

## $6,900,000

### Five Year 6% Refunding Gold Bonds

## CITY OF MONTREAL

DATED 1st DECEMBER, 1917 DUE 1st DECEMBER, 1922

Interest payable half-yearly—1st June and December.

Principal and Interest payable in Gold at the City Treasurer's Office, Montreal, or at the Agency of the Bank of Montreal, New York.

Bonds issued in Coupon form in denominations of $100, $500 and $1,000.

### ISSUE PRICE—PAR.

A full half year's interest will be paid 1st June, 1918.

**The bonds therefore give a net yield to the investor of about 6½%.**

THE BANK OF MONTREAL, Fiscal Agent of the City of Montreal, is authorized to offer the above-named bonds for public sale on behalf of the City, at par, without accrued interest, payment to be made in full on 8th April, 1918, against delivery of the bonds at any Branch, in Canada, of the BANK OF MONTREAL, or of any bank the applicant may specify, or at the Agency of the BANK OF MONTREAL, New York or Chicago.

The issue is made to refund a like amount of Montreal Three-Year 5% Notes, the original issue having been made for public works, in anticipation of a permanent loan.

Beginning 25th February, 1918, applications for the bonds will be received by the BANK OF MONTREAL, MONTREAL, or any of its branches, from whom application forms and copies of the prospectus giving full particulars of the issue may be obtained on request. The offering is subject to withdrawal on or before the 18th March, 1918.

Applications should be addressed to the

BANK OF MONTREAL, MONTREAL

and should contain full instructions as to place of delivery and payment suitable to the applicant, and the denominations of bonds required.

The issue is made with the approval of the Minister of Finance, Ottawa.

WILSON'S "The National Smoke"

Eighteen million "Bachelors" sold annually in Canada

## BACHELOR CIGAR

Skilled workmen, receiving the highest wages paid in Canada, make "Bachelor" Cigars from the finest imported tobacco to sell at a domestic price.

3 for 25¢

Cheaper by the Box

ANDREW WILSON & Co TORONTO AND MONTREAL

Read the Want and For Sale Advts. on Page 6

The Evening Examiner

Pages 5-10

PETERBOROUGH, MONDAY, FEBRUARY 25, 1918

# GERMAN PEACE TERMS ACCEPTED BY RUSSIANS

# 384,000 SQUARE MILES HANDED TO HUNS

## RUSSIA YIELDS TO FOE PEACE TERMS ACCEPTED

### Germany Gains 384,000 Square Miles of Russian Territory With 50 Million Population---"Their Knees Are On Our Chests" Says Trotsky in Urging Acceptance of Foe's Terms--American Troops Carry Out Successful Raid on Chenin Des Dames Front.

### A SUMMARY OF TO-DAY'S WAR CABLES

(Special to The Toronto Star and The Peterborough Examiner.)
(By Ed. L. Keen).

LONDON, Feb. 25.—Russia's acceptance of Germany's peace terms changes the face of Europe.

It cuts off from Russia 381,000 square miles of territory, 50,000,000 population and shoves her back from the Baltic, leaving her helpless and impotent in Germany's power, economically and physically.

The morning press to-day had not yet time to comprehend the full meaning of the situation. The head lines contained such words as "Tragic, Dismembered, Humiliating, Impotent."

The Post says there "is no other hypothesis but treachery."

"She is disarmed and helpless," says the Chronicle.

(Canadian Press Despatch.)

PETROGRAD, Feb. 24.—"Their knees are on our chest," declared Nikolai Lenine, Bolshevik Premier, in the course of his long speech to the Central Executive Committee of the All-Russian Council of Workmen's and Soldiers' delegates, in which he insistently urged the acceptance of the Austro-German peace conditions, however oppressive and unfortunate they might appear. "This peace must be accepted as a respite," he continued, "enabling us to prepare decisive resistance to the Bourgeoisie and Imperialism. The proletariat of the whole world will come to our aid."

"Then we shall renew fighting." M. Martoff contended that the proposed peace meant the end of Russia, so far as her political independence was concerned, and that the day after the signing of peace the Soldiers' and Workmen's Government would be in bondage to Germany.

It is announced by Bolsheviki that their troops have entered Rostov, on the Don, and that fighting is proceeding in the streets.

BRITISH TEN MILES FROM HIT.

LONDON, Feb. 25.—British forces in Mesopotamia occupied Khana-Burayat, and are within ten miles of Hit, it was officially announced to-day. Hit is on the Euphrates River, about 75 miles west of Bagdad, a city of about 5,000 population.

(Canadian Press Despatch.

LONDON, Feb. 25.—(Official).—Early this morning a hostile raiding party was repulsed with losses east of Armentieres. The enemy's artillery has shown activity south-west of Cambrai, and in the Messines sector.

(Canadian Press Despatch.)

WITH THE AMERICAN ARMY IN FRANCE, Feb. 24.—An American patrol in the Chemin Des Dames sector, in conjunction with a French patrol, early yesterday penetrated a few hundred yards into the German lines and captured two German officers, 20 men and one machine gun. There were no American casualties.

(Canadian Press Despatch.)

BERLIN, Via London, Feb. 25.—German troops have occupied Pernau, a Russian seaport in Livonia, 99 miles north-east of Riga, and Dorpat, 157 miles north-east of Riga, the German War Office announced to-day.

This flying detachment travelled 130 miles in five and one-half days.

(Canadian Press Despatch.)

LONDON, Feb. 25.—The Morning Post, remarking on the appointment of Grand Duke Hesse as German Commandant in the Riga provinces, points out that the former Czarina of Russia is his sister, and hints that she may be made Regent of Russia by Germany as guardian of her son, the former Czarevitch. Russia's surrender to Germany means that nearly four hundred thousand square miles of territory and all the Baltic Sea pass over to German domination.

(Canadian Press Despatch.)

HONG KONG, Feb. 25.—Ten thousand persons lost their lives in the recent earthquake in Amoi, Hinterland.

(Special to The Toronto Star and The Peterborough Examiner.)

PETROGRAD, Feb. 25.—Bolsheviki forces have occupied Rostoff, it was announced to-day. Street fighting continues.

Rostoff is an important city in the territory of the Don Cossacks, located on the Don River, a short distance from the north-easternmost arm of the Sea of Azov.

NEW YORK, Feb. 25.—Count Von Herteling, Imperial German Chancellor, will address the German Reichstag to-day on foreign affairs, probably with the most attention to the Russian situation and the peace terms now offered by Germany. The Chancellor has not yet replied to the recent war aims statements of President Wilson and Premier Lloyd George, and if he speaks he may take this opportunity to state Germany's case once more.

LONDON, Feb. 25.—British forces operating along the Euphrates River, in Mesopotamia, have occupied Khana-Burayat, meeting with little resistance from the Turks, the War Office announces. They are now one hundred miles west of Bagdad.

LONDON, Feb. 25.—General Brujevitch has been appointed dictator and successor to Ensign Krylenko, as Commander-in-Chief of the Russian armies, according to a Berlin despatch. The General has ordered the Russian troops to fight to the last.

## THE KING'S BUSINESS

"The King's business requireth haste," says the Old Testament passage, and surely there never was a more regal task than that to which the Master has set such a man as Dr. Wilfred Grenfell.

Peterborough has each year done well toward the support of this great work in Labrador; but this year some of those who have usually given most generously have up to this moment failed to leave their offering at the Examiner or Review Offices. The King's business requireth haste.

Leave your offering To-morrow.

PTE. THOS. PINK

Of the King's Liverpool Regiment, who is now officially reported wounded and a prisoner of war in Germany. Pte. Pink, who has been missing since Nov. 30th of last year, is a brother of Mr. Alfred Pink, 91 Park St.

## HUNS CONTINUE THEIR MARCH INTO RUSS TERRITORY

### German Forces Have Captured Principal City of Volhynia and Have Also Occupied Pernau a Livonian Seaport

### PRISONERS ARE TAKEN

Special to the Toronto Star and The Peterborough Examiner.)

BERLIN, Via London, Feb. 25. — German forces have reached Jitomir (Zhitomir) the principal city of Volhynia, 100 miles west of Rovno, and the same distance west of Kieff, the Berlin War Office announced to-day.

At Rovno the statement said the whole staff of the Russian special army was captured, with the exception of the commander-in-chief who fled.

Pernau (a seaport in Livonia, on an arm of the Gulf of Riga) has been occupied.

Storm troops of the Sixteenth Hussars took Dorpat (in Livonia, 157 miles north-east of Riga), capturing three thousand prisoners and hundreds of automobiles.

AMSTERDAM, Feb. 25. — The Germans entered Verkaus in Finland after violent fighting, capturing a thousand Russians and many rifles, according to semi-official despatches from Berlin to-day.

## HAS ARRIVED IN ENGLAND

Mr. John F. Ryan, 275 Reid street, has received a cablegram from his son, Gunner J. J. Ryan, who has arrived safely in England with the Cobourg Heavy Battery.

## WALTER MILLER IS NOW LIEUTENANT

### Peterborough Boy Who Reverted is Again Promoted

Walter Miller, son of Mr. F. W. Miller, of this city, and a former member of the 93rd Battalion, has been commissioned and is now attached as lieutenant to the 93rd Reserve Battalion, Bramshot, England. Lieutenant Miller went over with the 93rd Battalion as a sergeant and subsequently reverted to the rank of private in order to get over to Europe.

## MAJORITIES INCREASED

### Soldiers' Vote Registered on this Continent and in France Adds Considerably in vote Polled for Burnham and Sexsmith

### GOVERNMENT MAKES GAINS

As a result of the soldiers' vote in the recent election the majorities of J. H. Burnham and J. A. Sexsmith, the Union Government candidates in West and East Peterborough have been substantially increased. The figures of the voting in England have not yet been given out, but the figures of the balloting in France, and the military vote in North America add considerably to the Government vote in the two ridings.

The figures show that of the 585 votes cast by Peterborough soldiers in France, 553 were in favour of Burnham and 32 for Hall, while the soldier vote in North America gave Burnham 161 to his opponents 13, a net gain from the military vote without counting the ballot in England of 669.

The figures for West and East Peterborough are as follows:

West Peterborough.

| | Burnham. | Hall. |
|---|---|---|
| Civilian vote ..... | 5186 | 2904 |
| Soldier vote in North America .... | 161 | 13 |
| Soldier vote in France | 553 | 32 |
| | 5900 | 2949 |

Burnham's majority—2951.

East Peterborough.

| | Johnston. | Sexsmith. |
|---|---|---|
| Civilian vote ..... | 1375 | 2314 |
| Soldier vote in North America .... | 3 | 35 |
| Soldier vote in France | 9 | 112 |
| | 1387 | 2461 |

Sexsmith's majority—1074.

The figures from the voting in England will add considerably to these totals as the votes taken ther include all the Canadians in training as well as those undergoing treatment in hospitals or convalescent homes, or in England on leave from the front.

Government Majority 60.

OTTAWA, Feb. 24.—The official soldiers' and naval vote taken in France, in Canada and in the United States, announced to-day by Mr. W. F. O'Connor, General Returning Officer, has increased the majority of the Union Government in Parliament to 60. It was 45 when the civilian home vote was counted. The soldiers' vote taken in Great Britain has all been allocated to the various constituencies, and a staff of sixty officers commenced to count it yesterday. Mr. O'Connor expects it will all be in by Wednesday, when the Government's majority may be further increased. The standing of the Government and Opposition at present by Provinces is as follows:

| | Govt. | Opp. |
|---|---|---|
| Prince Edward Island .. | | 4 |
| Nova Scotia ..... | 12 | 4 |
| New Brunswick ..... | 7 | 4 |
| Quebec .. ..... | 3 | 62 |
| Ontario .. ..... | 72 | 10 |
| Manitoba .. ..... | 13 | 1 |
| Saskatchewan .. ..... | 16 | .. |
| Alberta .. ..... | 11 | 1 |
| British Columbia ..... | 13 | .. |
| Yukon .. .. ..... | .. | 1 |
| Total .. ..... | 147 | 87 |

Government majority—60.

There is one deferred election — Nelson, Man.

Where Results Are Reversed.

The seats which have changed from the Opposition to the Government column are Cape Breton South and Richmond, where Kyte and Carroll were defeated; Cumberland, where ex-Speaker Rhodes is elected over Hance Logan; Hants, where Martell's majority has been wiped out, and Pictou, where McGregor has defeated MacKay, all in Nova Scotia; South Essex, Ontario, where Brien, Government, has defeated Atkin, Liberal; West Edmonton, where Col. Griesbach has a large majority over Hon. Frank Oliver, and Skeena, British Columbia, where Col. Pock, another soldier candidate, has been elected over Stork, Liberal.

Opposition Majorities Reduced.

In several other Ontario constituencies the Opposition majorities have been materially reduced. These include Nipissing, South Perth and South Renfrew, and the vote in England may put these seats in the Government column.

Dr. Molloy, Liberal, still leads in Provencher, Manitoba, and White, the Opposition candidate in Victoria, Alberta, is still about 500 ahead of his opponent.

No Endorsation.

For Kent, Ontario, where neither candidate was endorsed, 451 soldiers' votes were rejected, while for Welland, where a similar condition prevailed, the rejections numbered 113. Where official endorsation was lacking, the only soldiers whose votes were counted were those who wrote on the ballot the names of the candidates for whom they desired to vote.

## Treachery Believed Responsible For Loss Of The "Florizel"

### Tampering With Compass is Thought to Have Been Cause of Wrecking of Red Cross Steamer With the Loss of Over One Hundred Lives.

### TALES OF HEROISM

(Special to the Toronto Star and The Peterborough Examiner.)

ST. JOHNS, Nfld., Feb. 25.—Treachery aboard the ship is believed to have sent the Red Cross liner Florizel smashing on the rocks off Broad Cove. That Captain Martin, one of the best skippers in the business, should take his ship fifteen miles out of its course is regarded as astounding. Tampering with the compass is believed to have been responsible. Persons here are inclined to blame the tragedy on German agents.

The officers of the line stated to-day there were 138 persons aboard the Florizel. Of these 77 were passengers. Reports that 44 were known to be alive would leave a death list of 92, provided no others are found.

Rescue work began at dawn to-day, courageous fighting craft, sailors, men from the life saving stations and others joined in the almost impossible task of getting the survivors off the wrecked croft. Seventeen were left aboard alive after the first work had been done, and 27 drenched, shivering persons landed.

All day Sunday the beach near the pounding steamer was lined with lookers on, helpless to send aid. Huge waves lifted from the cold sea and, rising over the vessel, descended crashingly and swept her decks. Men could be seen after these torrents of water had receded. Some of them appeared to be lashed to mast or the rail. The stern of the vessel was submerged. Only her forward part was offering a haven of refuge for the miserable humans who struggled tenaciously with waves and cold for their lives. The foggy, ice filled waters near Cape Race have taken a heavy toll of steamships in the last forty years. Among those which have gone down are the Rhonda, Assyrian, Granbrook, Delmar, Louisa, Scottish King, Titanic, Lady Beatrice, Ivydevine, Palchina and fifteen others. In addition more than fifty sailing vessels have been sunk.

Tales of heroism by Newfoundland sailors and inhabitants along the rocky coast go hand in hand with records of the local vessels. They were there again to-day lending superhuman efforts to a task of getting survivors off the Florizel.

40 SURVIVORS.

NEW YORK, Feb. 25.—Forty survivors of the steamer Florizel have been taken off by the steamer Prospero, which is now on her way to St. Johns. Two are Captain Martin, master of the ship, and another seaman named James.

Canadian Press Despatch:

ST. JOHNS, Nfld., Feb. 25.—Twenty-six survivors of the Red Cross liner Florizel, wrecked at Broad Cove, near Cape Race, yesterday, were rescued at daylight to-day. A message from the coastal steamer Prospero, which had stood by all night while the Florizel was being pounded on the rocks, reported that twenty others were alive on the ship.

The first batch of survivors was taken off in three lifeboats and four dories, but the sea was so rough that they were unable to approach the shore, near which the Florizel struck early Sunday morning while on a voyage from this port to Halifax and New York. All had suffered terribly from cold and exposure. Steamers met the boats and took the rescued aboard. A wireless message from the Prospero to John Crosbie, Minister of Shipping, early to-day, was the first word of hope that any of 77 passengers and crew of 69 had been saved. The Prosepro reported that every effort was being made to transfer them from the battered hulk.

THE EARLIER REPORTS.

ST. JOHN'S, Nfld., Feb. 24. — The crack Red Cross Liner Florizel, from St. John's for New York by way of Halifax, with 140 persons aboard, including 78 passengers, piled up on the ledges near Cape Race during a blizzard to-day.

Naval gunners sent on a special

(Continued on Page 9.)

## ANOTHER CANADIAN MAKES HIS ESCAPE

The escape of another Canadian from a German war camp is revealed in a post-card received by the local Red Cross Society from Corp. J. L. Davis, of the 3rd Canadian Battalion, who has looked after by the Peterborough Society since he has been in the hands of the Huns. Corp. Davis writes from Sittard, Holland, on Jan. 28th as follows:

Kindly stop all my parcels to Germany, having escaped on Jan. 20th and arrived in Holland on Jan. 23rd. With best wishes for past kindness. Believe me, yours faithfully,

CORP. J. L. DAVIS, No. 18036,
3rd Canadian Infantry, Toronto Regiment.

## HUN PROPAGANDA ON WEST FRONT PROVES A FAILURE

### Every Method to Create a State of Terror Among Troops and Civilians Has Resulted in a Fiasco—Allies Are Ready For Drive

### RATIONS ARE REDUCED

(Special to The Toronto Star and The Peterborough Examiner.)

(By William Philip Simms.)

WITH THE BRITISH ARMIES IN THE FIELD, Feb. 25. — German war party propagandists have bungled the job and over-cooked the pudding.

A careful study of to-day's situation on the west front reveals the most stupendous propaganda drive the Prussians have ever attempted, and for the biggest stakes, is a total failure.

Despite the utilization of every method to create a state of terror among troops and civilians, to increase the tension and prolong the nerve strain before the offensive, their methods have resulted in a fiasco. Troops and civilians are chuckling over the "hob gobblin."

The British staff expects the Germans will put up a stiff fight but receive a drubbing. Indications are that the German troops themselves are gradually acquiring a cold sweat. Some prisoners admit they do not believe the Prussians plans will succeed, although they will make mincemeat of their own troops.

French civilians openly doubt an offensive will be launched, asking "why so much hullabaloo."

The soldiers shrug their shoulders, saying "let it come."

Confirming reports of good conditions in Germany, prisoners say that not only civilians and non-combatants, but line troops not actually slated for the push, are now on reduced rations.

## Mrs. Douglas Arrives Safely

Mr. D. Douglas, 772 Water street, has just received a cable from his mother, Mrs. M. K. Douglas, nursing sister, who has arrived safely at Orpington, England, after a furlough at her home here.

MEN WITH RESPONSIBILITY.

Anywhere, value the necessity of proper eyesight; without it no one can develop full power of efficiency. You need to be efficient to-day more so than ever before. Glasses will help you. See Dr. Lacey, 410 George street.

## THE PETERBORO' PLANING MILL BADLY DAMAGED

### Blaze of Unknown Origin Destroyed Large Portion of Dublin Street Factory—1500 Shell Boxes Are Ruined

### MACHINERY DESTROYED

The plant of the Peterborough Planing Mill Company, Dublin street, was badly damaged by a fire of unknown origin, which broke out shortly after five o'clock on Saturday evening. The greatest damage was done at the rear of the plant and in the shell-box factory at the south west corner, where a quantity of valuable machinery and some fifteen hundred shell boxes were destroyed, as well as a large amount of valuable stock. The damage in the carpenter shop and other departments at the front of the building was not so extensive, being chiefly caused by water.

The blaze broke out just after the day's work was through; in fact all of the employees had not left. Mr. Harry Baker, head of the Company, and Mr. Jas. Bogue, were in the office at the front of the building, and Mr. Baker was carrying on a conversation over the telephone when a glance through the window at the rear of the office, revealed the fact that the back part of the building was in flames. Mr. Baker immediately called the fire hall and gave the alarm.

The back of the plant was a wooden structure and the inflammable nature of the contents caused the blaze to spread very quickly. So fast, indeed, was the progress of the fire that Mr. Chas. Westlake, who was in the carpenter shop, on the second floor, was cut off from the stairs, and had to jump to the ground. Mr. Baker broke his fall and he escaped uninjured.

By the time the fire brigade arrived the fire had spread across the entire rear portion of the building. The hydrant at the corner of Union and Dublin street, was found to be frozen and this mishap caused a delay that added to the difficulty of the fire fighters. For a while it looked as if the whole plant would be utterly destroyed and people living in the houses east and west of the burning building grew decidedly uneasy—so much so, indeed, that the furniture of Mrs. Dineen was carried out of the house.

However, the Brigade succeeded in holding the flames out of the front of the building, getting three streams through the second floor windows, and with a number of other lines of hose playing on the blaze at the rear, had the fire under control by 6.30 o'clock. The policemen on duty did good work and volunteer helpers were of valuable assistance to the Brigade.

The fire could not have come at a more inopportune time as the plant was very busy. In addition to the manufacture of shell boxes there were orders from the Quaker Oats Company for fittings, window sashes, etc. From the Boston Cafe for tables, and from other firms, in hand. Some forty-five employees will be thrown out of work.

Seen by The Examiner yesterday, Mr. Baker could hardly estimate the total loss. A large amount of valuable machinery, including a nailer, worth $1,500, and three screw driving machines, valued at $500 each, were destroyed, while 1,500 shell boxes were burned or badly damaged. The belting through the building was ruined.

The plant has several times been practically destroyed by fire.

# Evening Examiner

Phones—Editorial 1081, Business Office 1600. Private Branch Exchange to all Departments.

## CIRCULATION-RETURNS

Week Ending Feb. 23rd, 1918.

| | | | |
|---|---|---|---|
| Monday .. | 5,685 | Thursday .. | 5,685 |
| Tuesday .. | 5,685 | Friday ..... | 5,660 |
| Wednesday | 5,685 | Saturday .. | 5,785 |

Total for week ..... 34,185

DAILY AVERAGE ..... **5697**

Daily average for Jan, 1918 .. **5720**

The Daily Examiner is a member of the Audit Bureau of Circulations and all books and circulation records are audited by the Bureau's officials.

SWORN TO AND GUARANTEED

The Examiner is a member of the Audit Bureau of Circulations.

The Daily Examiner, published every lawful evening, Sundays and Holidays excepted, by The Peterborough Examiner Limited. Office 419 George Street.

The Weekly Examiner, published every Thursday morning.

The Subscription Price of The Daily Examiner is $4.00 per annum. That of the Weekly $1.00 per annum.

U. S. REPRESENTATIVES.

Chicago, Ill.—W. H. Stockwell, 429 Peoples' Gas Building.

New York.—Chas. E. Miller, 225 Fifth Avenue

Advertising Rates on Application.

R. M. Glover, Managing Director.

"Peterborough Presents Possibilities Unsurpassed."

MONDAY, FEBRUARY 25TH, 1918.


## AN EXPLANATION NEEDED.

Considerable valuable time seems to have been lost at Saturday's fire at the Peterborough Planing Mill because of a frozen hydrant, and many people have been asking the pertinent question as to why hydrants should be allowed to remain frozen. There paratus if their value is negatived by paratus if their value is negatived by a hydrant that is out of commission just when it is needed. It is a matter that should be investigated at once.

## GATHEk IN THE EVADERS.

Among many people who voted for the Union Government because they believed in compulsory service as the only feasible means of providing reinforcements for Canada's army overseas, there is a growing feeling of disappointment at the manner in which the Military Service Act is being operated. In the first place, the number of men so far secured has been smaller than was expected, and secondly, the Province of Ontario, which contributed so splendidly to the volunteer army, has had to supply the larger portion of the draftees while Quebec has flooded the Courts with exemption apepals to such an extent that it will be months before she contributes anything like her proper share.

Not only that, but there is a feeling that it is only the most willing of those who were left to be drafted who have been put into khaki. The young men who reported for service, or who promptly answered the call on their application for exemption being refused are already in the army, some of them indeed, overseas. What about the others who ignored the law, who did not either report for service or claim exemption? So far there has been no real attempt to round them up. A few have fallen into the hands of the police here and there, and in some of the larger cities the Dominion Police have gathered in a few more, but the campaign has not been vigorous enough to satisfy the people who want to see the Act administered strictly and impartially. How many young men in Peterborough have been asked by any one in authority to show good reason why they are not in khaki?

As a matter of fact the last official report reveals the fact that in the whole of No. 5 Military District which includes Quebec City and twenty-three counties in Quebec Province only two defaulters have been apprehended. And the same report indicated that Peterborough and the district immediately surrounding this city which held the record of being second in Canada under the voluntary system has put nearly as many in khaki under the Military Service Act as the Quebec district has enrolled.

The Government should round up the defaulters.

## HANDS ACROSS THE SEA.

The French are lovable and worthy of all the sympathy and affection we can give them. But Britain is still nominally a monarchy, and our patriot thinks of its people very much as the cowboy used to regard citizens of New York. They all lived on Fifth Avenue. For the cowboy, the residents of the dreary side streets simply did not exist. We have been wont to think of all the British as aristocrats, while they have returned the compliment by visualizing all Americans as plutocrats—despite the fact that one-tenth of our population is said to own nine-tenths of all our wealth!

But the war will change that, is already changing it. "Tout comprendre c'est tout pardonner." We have been soaked in the same common law, literature and traditions of liberty—or of chaos, as one likes. Whether we all be of British origin or not, it is the mind that makes the true patriot and there is no American so dead as no to feel a thrill when he first sets foot on British soil. Our school teachers felt it when they began to travel some twenty years ago, and the thousands of our soldiers who pass through on their way to France are feeling it to-day, and writing home about it. Our soldiers and sailors are being cared for and entertained in England just as they would be cared for and entertained at home. So are their officers. Not long ago one of the finest town ho ses in London was donated by the owner for an American officers' club, the funds were raised by contributions from British officers, and the club was inaugurated by the King and Queen—and Admiral Sims. Hospitality and good will have gone much further than this. Anyone who knows London will understand the sacredness of those private squares, surrounded by proprietary residences, where every tree and every blade of grass has been jealously guarded from intrusion for a century or more. And of all these squares that of St. James's is perhaps, the most exclusive, and yet it is precisely in St. James's there is to be built the first of those hotels designed primarily for the benefit of American officers, where they can get a good room for five shillings a night. One has only to sample the war time prices of certain hostelries to appreciate the value of this.

From "A Traveller in War Time," by Winston Churchill, in the March Scribner.

## EDITORIAL NOTES.

We are all ready for the first robin of the season story.

That some people are more afraid of no fire in this world than too much in the next was evidenced by the size of the coal lines yesterday.

Time was when a load of coal excited no more interest than a passing street car. And now watch the covetous look in every eye as a few sacks pass by on a truck.

The Ottawa Board of Control has signed contracts for a supply of wood for next season. The local Council should waste no time in considering this question. From present indications the coal situation will not be any better next winter, and an ample supply of wood will solve the fuel problem.

Members of the City Council who were in attendance at Saturday's fire, writhed in mental anguish as they watched the new motor engine cavort gaily over three or four lines of hose. The aldermen had visions of another demand for hose in the near future.

Motor trucks, aerial towers and all the hose in the world are useless without water. It is up to the authorities to see that the hyrants are kept thawed out.

## JUSTIFY PUBLIC CONFIDENCE.

The deputation that visited Ottawa to interview the Union Government in connection with railway matters came away rather dissatisfied with what they had learned of the attitude of the Prime Minister, says the Toronto Star.

It has been very generally assumed that the intention of the Government is to go at least as far in the nationalizing of railways as to take over not only the C.N.R., but the whole Grand Trunk System. It has been generally assumed that the question under deep consideration by the Government was as to whether the policy of nationalization should go the whole length and take over the C.P.R. as well.

Yet the members of the delegation that waited on the Government this week had their confidence shaken as to the Government's intentions, even as regards the carrying of the policy of nationalization as far as to include the old Grand Trunk System along with the Grand Trunk Pacific.

If public ownership were only to be applied to the C.N.R. and the G.T.P. it would mean that the policy was only being applied as a sort of hospital relief for crippled private railway interests, instead of being entered upon as a stroke of national statesmanship. It would mean the taking over of two roads without sufficient eastern branch-line feeders that their owners cannot carry—it would mean the taking over by the country of such railways as are lean and unprofitable and leaving to private owners such parts of the railway services as are fat and profitable. It would give the country two very long railways without giving it one complete national system.

This is not the policy of railway nationalization that the country was led to expect from the Union Government. Such a policy as that would cut the throat of public ownership in railways. It would be better for the Union Government to well consider the matter before disappointing the hopes aroused throughout Canada as to its policy of railway nationalization.

There is another matter in regard to which the Union Government ought to take thought. Strong efforts are being put forth at Ottawa just now to pry open again the liquor question which the Union Government closed down and sealed tight for the period of the war. The distilling and brewing interests want the question reopened—they want another year in which liquor can be manufactured in Quebec.

It was generally assumed that the Union Government had fully determined its course in this matter, knew what it was saying and meant what it said when it stopped the manufacture of liquor for the period of the war and called the whole world to witness the vigor and decisiveness with which it could make and execute its purposes.

It was charged against the former Government that its greatest fault was that it would never "stay put." The charge was that it made decisions which were never allowed to stay made. It was charged that no matter what decision was arrived at, somebody was sure to come along, shove an influential shoulder against the former Government, and push the decision over so that the whole question sprawled all over the Council table once more as unsettled as it had been before, and somewhat more unsettleable.

The Union Government would do well to avoid acquiring any such reputation as that earned by the former Government—the reputation of never knowing its own mind, of never staying put, of backing and filling, shifting and changing, so that there could be no confidence in the stability and permanence of anything to which it set its hand.

The country ought to be given a policy of railway nationalization that will mean something and will have courage, punch, and purpose in it. The country ought to take over railways, not merely accept what private interests are unable to carry. As for modifying its liquor policy for another year or any other period, or reopening the question at all, we do not know of anything that would so completely destroy public confidence in the supposed strength of the Union Government as to see this one most outstanding action of the Government pushed over by the first hand that gave it a shove.

## CASTE IN GERMANY.

**Only Members of Ruling Classes Eligible for Appointment.**

For the years James W. Gerard was Ambassador from the United States to Germany jurisprudence in that country held an impelling appeal because of his service in New York as a Justice of the Supreme Court and the diplomatist-jurist made an exhaustive study of the subject, the result of which he related to some Supreme Court justices recently. The impotency of the middle and lower classes of people in attaining high judicial offices was emphasized by Mr. Gerard, who told of "caste" rule governing the appointments to the higher courts.

"Judges are not elected in Germany," he said. "There is no such thing as an election for a judge, or in fact of an election for anyone holding any office which carries any power whatever with it. It is true that in the cities they elect the Burgomeister and the Ober-Burgomeister, but they have absolutely no power. Then the police president of each city is appointed by the Central Government. A young man in Germany enters the career of the Government services just as he enters diplomacy or the navy or the army, and then he may be, first, an assistant chief clerk, a 'referenda' they call it, or he may move on to be an assistant district attorney in a small town.

"After that he may be assistant police president in a larger town. Then he may be a judge in a small town; then a clerk of the court in a large town, and so on, gradually moving up the official ladder.

"The Chancellor, at the head of the personnel of the military, marks the great appointments, and they, in turn, make the smaller appointments, and all these appointments are confined, in Prussia at least, to the noble ruling class. In Prussia you can today create a form of estate abolished 500 years ago in England.

"That is to say, as we can tie up an estate for only two lives in being in 21 years, a man in Germany who has made a fortune can buy 15,000 acres of ground and create what they call a mazura. For instance, Count Esterhazy was made Premier of Hungary. He has ehormous estates that were handed down to him from ancestor to ancestor over five hundred years ago.

"It is the condition of marriage that he cannot marry and have children unless he marries a girl having a certain number of quarterings of nobility. These quarterings are so great in number that only 13 girls in the world come up to the specification. So, if he wants to have his children inherit his estate he must choose from those 13 girls.

"It was part of my business in Germany to go about inspecting the camps of prisoners-of-war, and very often I encountered a judge in command of these camps. These judges, in their youth, had been members of the army, usually second lieutenants, and then had volunteered at the opening of the war and had been given back their rank and uniform and were put in command of prisoners camps."

The English Detective discovers the German wireless machine in "The White Feather," which Albert Brown will present at The Grand next Thursday evening, Feb. 28. The seat sale opens To-morrow morning.

It will be with genuine pleasure that local play-goers read that Albert Brown has, in compliance with a general request, revived that great English melodramatic comedy success, "The White Feather." His return to the Worral-Terry play, which first served to introduce him in Canada as a star, gives him an opportunity to quote one critic, "to do his bit," which he does most entertainingly and convincingly in disclosing the many ways that the German secret service agents adopt in carrying on their work and incidentally the methods to circumvent which that are employed by the ever watchful and resourceful "Kit" Brent, the English detective, aided by Miriam Lee. Mr. Brown is assisted by a company of English players of wide experience. Miss Lenore Phelps has a role differing greatly from that of the Quakeress which she played so charmingly when Mr. Brown presented "The Love of a King" here.

## LOST

LOST—WHITE POODLE, FROM 190 RUBidge street Monday or Tuesday. Anybody hnaing same please return to above address or inform Examiner. 1d-47-9841

LOST — POCKET BOOK, BETWEEN Payne's Drug Store and Charlotte Street. Owner's name is inside, and also insurance certificate. Finder will be rewarded by owner at Examiner. 1d-47-9861

LOST—STRING OF BRASS BELLS IN city; also gold locket on Hunter street. Finders kindly leave at Examiner or at Fontaine's Livery, Hunter Street. 2d-47-9857

LOST—A SMALL SILVER WATCH, "H. C." engraved on back. Reward. Kindly leave at Examiner. 3d-47-9848

LOST—A RED SWEATER COAT, BEtween Munro Avenue and Post Office. Kindly leave at Examiner. 3d-47-9862

## NOTICE

DOG OWNERS, ATTENTION.

Send me a postcard and I will collect any dog not wanted. — J. GATES, Dog catcher, City. 3d-46

## HOME-WORK

WOULD YOU LIKE $1 TO $?
DAILY AT HOME, KNITTING WAR SOCKS ON AUTO KNITTERS? EXPERIENCE UNNECESSARY. SEND 3-CENT STAMP DEPT. 35, C.
AUTO KNITTER COMPANY
COLLEGE ST., TORONTO.

## TENDERS

for alterations to Market Arcade will be received by the Peterboro City Trust until

WEDNESDAY, MARCH 6th at Noon. Plans and specifications may be seen at the office of W. Blackwell, Architect.

W. H. MOORE, Chairman

## BOARD WANTED

WANTED—BOARD AND ROOM, BY young man with office hours, in comfortable home with 'phone. Centrally located. Apply Box 9814, Examiner. 3d-46-9814

## HELP WANTED—MALE

WANTED—YOUNG MAN TO LEARN THE Butchering business in all departments. Excellent opportunity. Apply J. Huxley & Son, 547 George street. 3d-46-9851

WANTED—TWO BOYS WHO HAVE passed the Entrance wanted, to learn good trades at the Examiner Office. 3d

BOY WANTED — APPLY TREBILCOCK BROS. 1d-47-9845

## HELP WANTED—Female

WANTED — A GOOD RELIABLE WOman, one day a week. Apply to Mrs. E. Burnham, 454 Weller St. 3d45-9752

WANTED—A DINING ROOM GIRL AND good Cook. Apply King George Hotel. 3d-45-9831

WANTED—TWO GIRLS. APPLY MRS. Perry, American Hotel. 3d-47-9650

EXPERIENCED LADY CLERK FOR GROCery store. Apply Examiner for address. 3d45-9804

MAID WANTED—GOOD WAGES—APPLY Box 9799 Examiner. 3d45-9799

WANTED—A GIRL AT ONCE—APPLY AT Examiner for address. 6d44-9768

GOOD PLAIN COOK WANTED—APPLY American Hotel. 3d45-9786

WANTED—CAPABLE WOMAN FOR GENeral housework and to care for two children, three and six; $20 a month. Laundry sent out. References required. Apply Examiner for address. 3d-46-9820

## WANTED

DESKS WANTED—TWO HIGH OFFICE Desks wanted. Apply Examiner Office. 3d

EXPERIENCED DRAFTSMAN WISHES tracing during spare hours. Apply Box 9777 Examiner. 6d44-9777

WANTED—1 H.P. MOTOR, A.C., 110 VOLTS, single phase, 60 cycles, in good condition. Apply at Examiner office. dtf-44

FIVE TEAMS WANTED FOR THE DRAWing of wood. Also lumber for sale. Apply H. F. Doig, Peterborough, R. R. No. 6 or phone 544, ring 1-3. 6d42-9733

WANTED TO RENT FROM FIRST OF April or May, a six or seven room house centrally located, with all conveniences, and garage. State rent. Write Box 9791 Examiner Office. 3d45-9791

WANTED — TO RENT FARM ON shares, English, Eastern and Western Canada experience. Please state full particulars as to size, stock, implements and share in first letter. Care of Box 9836, Examiner. 3d-46-9836

## FOR SALE

FOR SALE—WELL BRED HOUND DOG and Kennel. Apply 577 Patterson street. 3d-46-2810

FOR SALE—A TEAM OF HORSES. Apply 518 Albert street. 3d-47-9049

FOR SALE—CHEVROLET CAR, IN FIRST Class condition. Owner leaving city. 'Phone 1446. 3d-46-9829

FOR SALE—FORD TOURING CAR — IN first class condition. Owner going west. Apply N. Ball, 561 Bethune St. 3d45-9808

FOR SALE—TWO YOUNG BULLS— REGistered Shorthorn; also several good Grade Cows, Apsley. Apply Allan B Mann, R. R. No. 4, Peterborough, or 'Phone 592, ring 12. 3d-46-9832

INCH LUMBER FOR SALE—FOR PARticulars apply to H. F. Doig, Peterboro R. R. No. 5, or phone 544, Ring 1-3 6d42-9732

FOR SALE — A SEVEN ROOMED house, and acre of land, fruit trees, lights; close to car line. Apply at Examiner for address. 28d-44-9782

TO RENT—FIVE-ROOMED HOUSE near C.G.E. with two-piece bathroom; rent, $15.00. Apply by letter only, Box 9835. 3d-46-9835

**Ford Touring Car For Sale at a Great Bargain—1916 model—in first-class condition, good tires all round. Good reason for selling. Apply 208 Charlotte Street.** 6d-43

$2500 BUYS A FULLY MODERN BRICK house; lot 50 x 200 ft—the cheapest property in the East City.

GROCERY STOCK AND FIXTURES SOUTH End. This has apartment attached. Just the place for a widow or elderly couple. Very cheap.

ONE OF THE FINEST AND MOST MODern houses in the west side, with nine rooms; five bedrooms. This house must be seen to be appreciated. Too large for the present owner. Prices and terms given only to prospective purchasers at office.

Come in for information or 'Phone appointment.

**Peterborough Realty Co.**
**124 Hunter St. Phone 242**

## FOR RENT

TO RENT—APARTMENT. APPLY 389 Water Street. 12d-47-9054

STORE TO RENT—APPLY AT ELLIOT'S Store. 6d45-9803

TO RENT—TWO FURNISHED FRONT rooms for light housekeeping. Central, with all conveniences. Apply Examiner for address. 3d-47-9047

TO RENT—TWO UNFURNISHED ROOMS —ground floor. All conveniences. Private entrance. Apply Box 9822, Examiner. 3d-46-9822

TO LET — FURNISHED ROOMS. FOR RENT—NO. 387 WATER STREET, suitable for store or office, immediate possession. Apply 437 George street. dtf-36

TO RENT—WAREROOMS IN GRAND CENtral Building, formerly occupied by Mr. John Edgar, immediate possession. Apply 437 George Street

**SKATES, the Popular Automobile Skates for Sale, skates Ground and put on. Bicycles stored and Repaired. Saws Filed. General Repairs Done.**

**ASHBY'S BICYCLE SHOP**
**214 Stewart Street**

## Want Ads. Will Solve All "HELP" Problems

Users of Want Ads do not have to wait long for results. With its wide circulation among thousands of readers one day's advertising is usually enough to bring the required replies.

Many housekeepers in Peterborough find difficulty in securing competent domestic help. To them The Examiner Help Wanted column is especially attractive.

DOMESTICS WANTED

COOK—GENERAL; HIGHEST wages. Address Box 1200, Examiner Office.

One insertion of this "ad" should be sufficient. The Examiner Want Ads will find you competent domestic help.

FOR EXAMINER WANT ADS SEE PAGE 6.

## THREE DANDIES FOR SALE

$2500 buys ENTIRELY MODERN HOUSE, with furnace. Lot about 200 ft. deep.
$3500 buys ENTIRELY MODERN HOUSE, with furnace. Lot about 210 ft. deep.
$3250 buys ENTIRELY MODERN HOUSE, with furnace. Lot about 150 ft. deep.
The above are all new listings and are At buys in strictly residential sections.
See me or phone appointment.

**H. J. McCANNAN Real Estate Agent 140 Simcoe Street**
PHONES: 749—772

## SOCIETIES

CHILDREN'S AID SOCIETY, of Peterborough City and County
Children for Adoption.
For the care of neglected and ill-treated children.
G. W. POWELL,
Assistant Secretary and Inspector
188 George Street.
'Phone 1044 Office Hours 2 to 5 p.m.

## PERSONAL

PRIVATE CLUB
MARRY RICH—HUNDREDS ARE ANXIOUS.
ENCLOSE STAMPED ADDRESSED ENVELOPE TO
E. P. ISHERWOOD,
ISHERWOOD P.O., ONT.

**29c per lb. For Hens**

I will pay 29c per pound for any quantity of LIVE HENS, 5 pounds and over.

JOSEPH SMITH
390 AYLMER STREET. Phone 308

Egg-Producing
**Hen Feed!**
*Feed your Fowl Ground Green Bone. We sell it.*
*Save your Wood Ashes, Bones, Iron, Copper and Brass for*
**Geo. Stevens**
Phone 1389
P.O. Address: 364 Mark St
Peterborough, Ont.

*FOR QUICK SALE*
**CHOICE GARDEN LOTS**
at WESTERN AVENUE, ROSEDALE and AUBURN. Perfect lots. Perfect title. Low prices, $150 to $300. Lots that should sell for $500. Any reasonable terms desired, with assistance to build if needed and liberal discount for all cash over $10. I cannot use and want to sell. My loss will be your gain. Call at office. For particulars—

**T. HURLEY**
Cor. Stewart and Hunter.

## New Fish Today

Usually every Wednesday and Friday is a Fish Day. During Lent, however, Tuesdays and Saturdays were also named as "National Fish Days." The Food Controller says you help the cause of the Allies by eating more fish and less beef and bacon.

**Guaranteed Fancy Fish**

| | |
|---|---|
| Salmon Trout | Pickeral |
| White Fish | Sea Salmon |
| Halibut | Haddock |
| Sea Herring | Steak Cod |
| Pike | Smelts |
| Schrimps | Oysters |
| F. Haddie | Ciscoes, etc. |

**Fruit and Vegetables**

| | |
|---|---|
| Oranges | Bananas |
| Lemons | Grape Fruit |
| Lettuce | Celery |
| Onions | Cabbage |
| Potatoes | Cauliflower |

**DOUROS & GETTAS**
376 GEORGE ST.
Phones 18 & 19
TRADING STAMPS—on every cash purchase you get 10 per cent back in stamps

## BUSINESS CHANCES

I WILL ASSIST YOU TO INCORPORATE A LIMITED COMPANY, or to secure money to commence or enlarge a good business, or finance a clever invention or secure a safe loan or transact any important business. Write or call A. G Robertson, 34 Victoria street, Toronto.

## PATENTS

GORDON, WIDDIFIELD & O'BRIEN, Barristers, Solicitors, etc. Patent applications receive special attention. Office: Cor. George and Hunter streets.

**BABCOCK & SONS**
Patents, Trade Marks, Designs.
Registered Patent Attorneys.
Established 1877.
Formerly Patent Office Examiner.
Master of Patent Laws.
Representatives in all foreign countries.
Write for book "Patent Protection," Tells All about, an how to obtain Patents.
99 St. James Street, Montreal.
Branches: Ottawa, Washington.

**SECOND-HAND FURNIture, Stoves, Heaters, Boots** Etc. Bought and Sold. Men's Cast Off Clothing Wanted.
JOSEPH SMITH
390 AYLMER STREET Phone 308

**WANTED!**
**8 or 10 Teams to Draw Lumber and Logs Also a number of Good Woodmen Wanted. Apply**
**E. H. MANN & CO.**
*Portable Saw Mill*
124 AYLMER ST. Phone 153

**LIVE FOWL WANTED**
For which I will pay the following prices:—
For Live Hens..... 25c. per lb.
For Fat Hens..... 28c. per lb
S. H. COHEN, 189 Charlotte St.

**DAFFODILS**
Sweet Peas and other Early Spring Flowers
Peterboro Floral Co. 434-436 Water St.
TELEPHONES—Greenhouse 1395 Residence 1647

**WASTE BOUGHT**
Send us all your Waste Material such as Rags, Metals, Paper, etc. We will call when requested and take it away.
Be wise and Stock up with Low's Coal Now
**LOW & COMPANY**
262 Simcoe St. and 385 Bethune
Phone 697 Nights and Holidays 766

**We Clean Clothes and Mend Them**
Men's Suits and Overcoats Cleaned, Pressed and Repaired. We sew on Buttons, Repair Bursted Button-holes; put on New Collars, repair bottoms of Trousers, etc. Send them to GLOBE TAILORING CO., or to J. L. WYATT'S, East City.

**Striking Pictures Of The Big Fire**
Only **5c** Each
Handy for Mailing to Friends or for Souvenirs. For Sale at the
***Art Store***
301 GEORGE St. Opp BARRIES

# THE WORLD OF SPORT

## TORONTOS WIN EASILY FROM THE SENATORS

TORONTO, Feb. 25.—Reversals of form are becoming quite regular in the National Hockey League, and Ottawa, who were expected to provide Toronto with strenuous opposition at the Arena Saturday night, failed to play up to their best form, and were beaten by 9 to 3. Unlike the contest of Monday night, however, between Canadiens and Toronto, when Toronto was beaten 9 to 0, the Senators tried hard at all stages. Realizing in the second series of the N.H.L. that defeat would probably cost them their chances to capture first honours in the second series of the N.H.L. race, they placed their strongest team on the ice, but it was not equal to the Blue Shirts.

Although the second and third periods witnessed close, hard play, the first period was the most interesting from a spectator's point of view. Toronto secured five in the first, holding Ottawa to one goal. In the second Toronto added three more and Ottawa was blanked. In the closing period Ottawa scored twice, holding Toronto to one tally.

**Benedict's Off Night.**

The victory of the Blue Shirts can be attributed to their persistent backchecking and the fact that Clint Benedict, Ottawa's good goal-tender, was not anywhere near his usual good form. He was beaten with ease on long shots, shots from scrambles in front of his net and close-in backhanded jabs. On the other hand, Holmes, in the Toronto goal, was in excellent form, stopping and clearing in clever fashion. Once or twice he came out of his goal after the Ottawa forwards had beaten his defence and blocked what appeared to be sure goals.

## COLLEGIATE WON FROM PORT HOPE

The local P. C. I. hockey team defeated the Port Hope High School team on their own ice Saturday by the score of 10 to 2. The Port Hope players were fast at times and displayed some good combination, but the hard checking and accurate shooting of the Peterborough boys told. They played little combination, but they raced up and down the narrow rink with individual effort that scored time and again. Rutherford, the George Street crack centre man, worked hard, and had a large share of the scoring, finding the nets on three occasions. The back checking of Hunter was of great service to the forward line, while Thirnbeck and Armstrong proved themselves to be very efficient and of remarkable service to the team. Capt. Catchpole proved to be a brick wall in the nets. The team lined up as follows: —

Goal—Catchpole, (Capt.)
Defence—Armstrong and Thirnback.
Centre—Rutherford.
Right Wing—Hunter.
Left Wing—Elliott.
Sub.—Fitzgerald.
Mascot—Freddie Green.

## Church Hockey League Meeting To-night

A meeting of all the representatives of the Church Hockey League is called for to-night at 8 o'clock at the Y.M.C.A. All mebers are asked to be present on time.

**What Thumbs Are Worth.**

One has only to grasp a pen or a tool of some sort to realize that the different fingers are far from having the same value in regard to their usefulness in performing work. The most important is the thumb, for without it seizing or holding would be very imperfect. The hand is no longer pincers, but merely a claw when deprived of the thumb. It may be estimated that the thumb represents fully a third of the total value of the hand. The total loss of the thumb is estimated by competent authorities as 15 to 36 per cent. for the right and 10 to 15 per cent. for the left hand, except for workers in art, when 40 to 50 for the right and 25 to 40 per cent. for the left hand comes nearer the value.

The total loss of the index finger causes an incapacity estimated at from 10 to 25 per cent. for the right hand and 10 to 15 per cent. for the left. The middle finger is less important than the index. The ring finger is least important, and the little finger may be compared to its neighbor, except in the professions in which it serves as a point of support for the hand.

**Ex-Czar's Superstition.**

The ex-Czarina's belief in the unspeakable Rasputin proves that she was of a strongly superstitious turn of mind, and she is generally regarded as the true maker of the revolution in Russia, but an incident which occurred whilst the ex-Czar was traveling from Petrograd to Moscow proves that the superstition is not all on her side.

It appears that the ex-Czar wears a ring in which he believes is embedded a fragment of the true Cross. It was originally one of the treasures of the Vatican, and was presented to one of the Czar's predecessors for diplomatic reasons. The value he places on this supposititious relic was proved when he accidentally left it behind him when traveling to Moscow. He had the train stopped instantly, a special express chartered, and a trusty messenger sent post-haste to fetch the missing ring, nor would he allow the train to budge an inch till, his messenger returned hours afterwards, with the relic!—Tit-Bits.

**Turks and Caicos Islands.**

Turks and Caicos Islands form a dependency under the government of Jamaica, but geographically they are a portion of the Bahamas, of which they form the two southeastern groups. There are upwards of 30 small islands with an area of 165 square miles, but only eight are inhabited. The population is about 8,000, of whom only 300 are whites. The most important industry is the salt raking.

**COURT SCANDAL RECALLED.**

**Favorite of Francis Joseph Dies in Vienna.**

German newspapers announce the death in Vienna of the actress, Katharina Schratt, for years an intimate of the late Emperor Francis Joseph and to whom he left $250,000 in his will. She was one of the most lurid figures in the scandalous life of the old Emperor.

Katharina Schratt first met Emperor Francis Joseph in the early '80s, when she had won considerable reputation at the Stadt Theatre in Vienna as a mimic, and soon became known as "the woman behind the Austrian throne." Mme. Schratt, however, lived to see the day when permission was refused her to view the Emperor on his bier.

At the time of her first meeting with Francis Joseph the young actress was the wife of Nicholas von Kiss, a Hungarian, who died in 1909. Court gossip had it that the Empress Elizabeth, who had been known as the most beautiful Princess in all Europe, was first to call her royal consort's attention to the young woman's loveliness of face, and that the next day Katharina Schratt was appointed court actress of the Hofburg Theatre. Throughout the remainder of the Empress' life she befriended the actress, and apparently encouraged the intimacy between her and the Emperor, about which the country soon was gossiping.

Katharina Schratt was described as an extremely handsome woman of the brunette type—tall and classically formed. Her eyes were large and blue, and she had a wealth of dark hair. She was possessed of much personal magnetism, and her manners were said to be charming.

The actress remained on the stage for many years as leading lady of the Hofburg Theatre. She occupied an establishment near the palace, and nearly every morning Emperor Francis Joseph took breakfast with her.

After the Empress Elizabeth was assassinated in Switzerland in 1898 Mme. Schratt wore the deepest of mourning. The Emperor more and more sought her companionship, and she was appointed "official reader" to amuse him with books. He caused to be published in the State paper of Vienna the following paragraph:

"The perfectly innocent character of the relations between the monarch and the actress are known to every one here who has the slightest acquaintance with Austro-Hungarian court life."

Katharina Schratt, the actress, then became a participant in affairs of State, playing behind the scenes but wielding an influence over the aged Emperor that made Austro-Hungarian statesmen eager to gain her counsel. In politics she was at first an opponent, and then a partisan of the Hungarians, who desired greater legislative privileges than the dual monarchy permitted. It was the actress who persuaded Emperor Francis Joseph in 1905 to receive in audience Francis Kossuth, son of the great Hungarian patriot and radical leader.

Mme. Schratt's career as a political power ended with the death of Emperor Francis Joseph in November, 1916.

**Mme. Bernhardt.**

Mme. Bernhardt made her first appearance in America thirty-seven years ago. She broke her contract with the Comedie Francaise in Paris and was fined $20,000, in order to make her first tour of Great Britain and America. Before returning to Paris she toured North and South America and all of Europe, except Germany, refusing to visit the latter country. From the first Mme. Bernhardt was a favorite on this side of the Atlantic.

**A Vicious Bear.**

While the track laying crew was recently engaged in laying rails on the Alaska railway, near Mile 195, a brown bear attacked one of the laborers, chasing him down the right of way. One of the men shot the bear, which weighed 800 pounds.

**Responsibility.**

"Prohibition has made a great change in Crimson Gulch," commented the occasional visitor.

"Yes," replied Three Finger Sam. "I never saw the settlement so quiet an' polite."

"How do you account for it?"

"Well, liquor is no longer handy an excuse for reckless talk, and everybody's nerves has steadied down so that if a man should reach for a gun it 'ud have to mean something."

**FINNISH FOLK SONGS.**

**Expert Speaks of Beautiful European Music.**

"The Finnish folk songs are not purely Finnish in origin. Modern research shows that the popular melodies of most countries have wandered about from one land to another, and those of Finland are no exception to the rule. In them we do but find Finnish characteristics stamped on to what was originally a common European stock. Nevertheless the national note is strong in them. It is both grave and gay, seeming in the one case to embody the surging joy of the summer on which no darkness ever falls; in the other, the long snow-lit twilight of the winter, when for months on end the sun scarcely peeps above the level of the frozen earth," Prof. Arthur Reade of Halsingfors University, writes in "Finland and the Finns." "The ancestral love of song is also clearly expressed in the actual life of to-day, and one cannot help realizing that it springs out of the inmost heart of the people. In the long summer evenings people sit together and sing. On anniversaries choirs sing before the statues of Finland's great men. At dinners given to honored guests, singing is often part of the entertainment afforded. The Finns imprisoned in Russia for defending the constitution have often been sent off with singing and welcomed with singing on their return. From emigrant ships upon the Atlantic floats the sad cadence of Finnish songs, and in the new world the Finns meet together and sing their country's immemorial songs in a strange land."

"Finnish composers have, as might be expected, turned mainly to folk songs and the 'Kalevala' for their themes. The latter, with its vast indefiniteness, is full of suggestions to musicians, and, if Finland develops a modern opera, will no doubt furnish its heroes and heroines, as Homer did for Greek tragedy. In this way Finnish legend may become more widely known to the rest of Europe.

"Among Finnish composers Jean Sibelius is by far the greatest. While transcending the limits of nationality and forming part of the main current of European music, he is yet distinctively Finnish, in his love of nature and his patriotism. The latter is discernible in his choice of subjects, both for orchestral music and for songs, but it is best described as an atmosphere pervading all his work. Not only did he often turn to the 'Kalevala' for his inspiration, but also to that other great source of national feeling, the poems of Runeberg. He is not only a great lover of nature but there seems to be something peculiarly Finnish in his way of apprehending her, the Finnish landscape in all its moods being often brought most vividly into the mind of the hearer. . . . He excels in depicting poignant moments, especially in his songs, which are among the finest of modern times.

"It is appropriate that a nation in whose music the song has always played so great a part should be unusually rich in fine voices. Their quality is clear and metallic, like the physical atmosphere of the country. Finnish singing is rich in spontaneous feeling and has a fine primitive quality. Probably we shall hear much of Finnish singers in the near future. . . . Lieder singing has been but little developed among them. . . It is rather in opera and folk song that they shine, where finesse is less requisite and their simplicity and strength tell. When they sing the songs of their native country really well, one has the impression, not of exquisite art, but of the simple utterance of nature, heartfelt and inevitable, the sublimation of peasant songs."

**About Drownings.**

Numerous drownings occurring recently in lakes of high elevation have pointed out a serious menace to swimmers as well as the necessity for the utmost care on the part of fishermen or others from the lowlands who sojourn about such waters. It is a well known fact that persons physically sound, dwelling in locations near sea level, find themselves short of breath under the slightest exertion when in high altitudes. Thus when such a person plunges into a mountain lake he finds that the exertion of swimming quickly exhausts his energies. It is the shortage of oxygen due to the elevation that accounts for some of the recent tragedies of Big Bear and Little Bear lakes in the San Bernardino mountains. These lakes, more than a mile above sea level, are frequented by fishermen and pleasure seekers from the lowlands.—Popular Mechanics Magazine.

**A Much Married Soldier.**

Mr. Justice Bray's recent complaint that the war has led to a serious increase in bigamy echoes what French moralists said during the Napoleonic war. The Emperor's soldiers were notorious for marrying a new wife in every place they were stationed, and one young brave, Jacques Nottier, aged twenty-five, when called before a criminal tribunal on a charge of marrying three women within eight months, acknowledged that, so far as his memory served, he had wedded fourteen French, one Italian, one Swiss, and two Dutch wives in the course of his brief career.—Tit-Bits.

**Duelling In France.**

The war is likely to see the end of the "affair of honor" in France, surmises the Christian Science Monitor. Just as Cervantes laughed chivalry out of existence in Europe through "Don Quixote," a certain publicist in Paris has unwittingly brought such ridicule to bear upon duels that he may go into history with Prince Albert, who abolished duelling in England with a stroke of the pen. The Parisian had written a letter to an engineer and grossly insulted him. The case was taken before the judge, who brought to light the fact that the insult was offered solely for the purpose of getting the engineer to fight with the writer. Now "fighting" in France means only one of the two things, the sword or the pistol. But to-day the Frenchman is permitted only one enemy, the invader at the front. So the judge fined the publicist five francs and ordered him to pay the engineer 300 francs damages.

**THE PIRATES' DOCTRINE.**

**Facts About the Laws of the High Seas.**

By direct authority from God, as he stated, Alexander VI. in or about 1493, divided substantially the whole of the high seas between Portugal and Spain. At a later period, when called to the attention of the Dutch, this conclusive disposal of the matter did not please them, so they captured a "Portegee," took him into harbor, sat on him and condemned him as lawful prize, first thoughtfully hiring Mr. De Groot to write a brief in their favor, largely to the effect that the Pope had misunderstood God's real intent in the matter in thinking that only two nations need be considered. Some time thereafter, the English developed the idea that both the Pope and the Dutch had erred in relation to the Lord's intentions; that it was they, the English, to whom the great gift had been intended to be given, so far as it was to be exclusively donated to any one. After a while British common sense came to their rescue and they concluded that the Dutch were right and that the high seas were the heritage of man. Germany is now in process of so conducting herself as to bring the whole subject up for review.

In considering the maritime neutral and belligerent rights one must bear in mind certain fundamentals. They are: The theoretic equality of right in the high seas of all nations regardless of disparities in power and size, with its corollary, an equal right to the uninterrupted use thereof; also that elsewhere on the sea than in its own territorial waters no nation can exercise power over other than its own citizens or subjects, which is necessarily to some extent infringed on by belligerents in the prosecution of war at sea.

It seems as though the point should be hardly worth elaboration that the employment of a novel means, or of some new marine engine or instrument, or the application of a known instrument to a new use, in waging war at sea, cannot of itself vary a rule. The first employment of steam in warships, as the first employment of sails for propulsion, enlarged the radius of operation of the engine of offensive power of the belligerent who employed it, but did not give that belligerent greater "rights" in its employment within such enlarged radius of action than had existed theretofore.

When vessels of war first utilized sail propulsion they did not on that account gain the right to take sails and cordage from the vessels of neutrals to repair or replace losses suffered in action, nor those first employing steam power, coal. So also any other limitation or weakness inherent to the engine of war employed cannot be undertaken of rule to have occurred because the implement employed is novel or put to a new use.

If the attacking vessel be weaker than a merchantman (in speed or armament) it may be that the merchant vessel will escape (or beat off her opponent). But that fact — her exercise of her right of evasion or resistance — does not authorize or justify a stealthy or murderous attack on her in the first instance by the vessel of the belligerent. An open boat with an armed crew might be enabled to capture a merchant vessel by concealing its character until close aboard and then shooting the helmsman without hail or warning, or if the merchant vessel were armed, shooting her gun crew. But the fact that without resorting to murder the open boat was too lacking in power to bring the merchant vessel to terms does not vary the rule and permit of murder to offset inherent weakness. In other words any "inherent vice" in the instrument by which an exercise of power at sea is sought to be employed by a belligerent, is an element the burden of which, whatever it may be, must fall on the belligerent electing to employ the instrument. This is the whole root of the pretended "submarine controversy"—which is no controversy at all and was only made to appear so through Germany's murderous course and by conduct on our part which can be charitably ascribed to unfamiliarity with such subjects.

It is subversive of the general right, of neutral nations to pursue their commerce on the high seas that mines should be laid therein by a belligerent. Nevertheless, in 1914, in less than five days after a state of war existed between Germany and Britain, Germany planted contact mines indiscriminately in the open sea without regard for the consequences therefrom to neutrals or to any other merchantmen. This original mine laying by Germany was an unlawful attempt on her part to offset the superiority of the British fleet to her own. It was a subscription by Germany to "the doctrine of necessity," a phrase she has taught the world, wherewith to describe all conceivable and dastardly horrors.—Charles Edward Davidson.

**Unlucky Bagdad.**

A writer in Pearson's tells us that Bagdad, where the British are now firmly established, has well earned its reputation of the world's unluckiest city. Not a square inch of the soil on which it stands but has been soaked with the blood of its citizens.

When the Mongols, under their terrible Chief Hulaga, took the city in 1258, 1,000,000 of its inhabitants were put to death. Worse still, Hulaga ruined the whole system of irrigation canals which made Mesopotamia perhaps the richest country in the world, "thereby destroying the work of 300 generations in as many hours."

In 1393 Timur the Tartar sacked the city. He killed all its inhabitants, "save only the holy men," and 900,000 skulls were piled up in pyramids before the walls.

The Persians under Shan Abbas, captured Bagdad in 1623, after a desperate resistance, and in revenge he ordered 500 of the principal citizens to be tortured to death in public, the executions lasting over an entire week. Three hundred others were executed by hanging them head downward in the city's 300 wells, thereby poisoning the water supply.


To-Night Only **ROYAL** 12 FIRST RUN REELS

**Double Attraction at THE GRAND OPERA HOUSE, TO-NIGHT**

The Management has secured the High Class Motion Picture Stirring Attraction, and Dramatic Feature Drama, entitled

**"The Bottom Of The Well"**

FIVE PARTS

Another Unique Society Drama-A Gripping Picture Realization 3 Parts

**2 High Class** Lively, Clean and Mirthful **Big-V Comedies--2 Parts**

2 Western Cowboy Pictures--2 Parts--Exciting and Sensational

The above Programme introduces all Vitagraph Star Casts. Don't stay away. Evening, 10c & 15c, which includes War Tax

*Off to the Front Line!*

**HARRY KINGDON**

has taken over the Barbering Business lately carried on by John Smith

**303 GEORGE STREET**

opposite the Barrie Building.

MR. KINGDON'S reputation for good work is a guarantee that all the old customers of the shop, as well as Harry's own friends, will be well served. Keep it in your mind. 6d-45

**SPECIAL THIS WEEK**

**3 TUCKETT'S SPECIALS 25c**

*The WRIGHT Place to Buy your Tobaccos and Cigars—*

**329 George St.**

Ask for Coupons they will be redeemed in Cash on the basis of FOUR Per Cent. Savings

**WRIGHT'S BARBER SHOP**

**BROCK ST. RINK**

**NO SKATING TO-NIGHT**

Skating Until 10.30 Tomorrow Night, Tuesday

**EMPIRE THEATRE**

TUESDAY, WEDNESDAY, THURSDAY

Rex Beach's Powerful Novel, featuring Kathlyn Williams and All-Star Cast, in

**"They Never Do Well"**

In 10 Acts

Also for Tuesday only, Miss Kathleen Clifford, in

**Who Is Number One**

Episode 8, "WALLS OF GAS."

*Performances start on Tuesday at 2.30 and 7.30 p.m. Wednesday and Thursday at 2.30 p.m. and 8.00 p.m.*

Prices: Matinee 10c, Evening 15c

**GRAND OPERA HOUSE ATTRACTIONS**

Sidney R. Ellis presents AMERICA'S SINGING COMEDIAN **Wed. Feb. 27**

**AL. H. WILSON**

In a New Military Song Play

"THE IRISH 15th"

*By THEO. BURT SAYRE : : ALL NEW SONGS*

Prices, 50c, 75c, $1. Gallery, 25c. Sale Opens Monday

*THURSDAY NIGHT, February 28th*

Return of ALBERT BROWN IN THE BRITISH SECRET SERVICE PLAY

GREAT ALL-ENGLISH COMPANY **"THE WHITE FEATHER"**

Prices: 25c to $1.00. Seat Sale Opens Tuesday

**STRAND**

TUESDAY

Matinee 10c

Evening 15c

THE LIGHT THAT FAILED

*A Film Drama on Rudyard Kipling's Story. Featuring Robert Edison.*

PATHE NEWS

LONESOME LUKE, Comedy

COMING, MARY MacLAREN in..... MONEY MADNESS

ENTERTAINMENT IN VICTORIA HALL

TUESDAY, FEBRUARY 26th

Under Auspices of Ashburnham Patriotic League

The East City and Knox Church Dramatic Clubs present a Vaudeville Programme and Mock Trial.

*Also Good Musical Numbers* *Don't Miss it*

ADMISSION, 25c : : CURTAIN, 8.15

# The Woman Who Changed

By JANE PHELPS

## SYNOPSIS

After a three months' courtship, elen Milner, a country girl of nineen, has married George Howard, ged twenty-six, and gone to live in e Middle West.

George Howard is a man of the asterful, dictatorial type, who adires only conservative qualities in oman. He soon discovers that his pontaneous girl-wife does not conorm to his ideal of womanhood, and enders her miserable by contrasting er with Madge Loring—a woman of e world before he met Helen.

Madge Loring is a handsome, cynial, perfectly poised and dressed woan who lacks belief in man—or preends to. She puts ideas into Helen's ead, wrong ideas, puzzling the young wife, who is trying in every way to djust herself to her husband and to ity ideas and conventions.

Helen has a beautiful home and a ar—which George will not allow her o learn to drive, although she longs o do so; he considers such things "unladylike" and "mannish." She herefore devotes herself to the runing of her pretty home. Proudly ngenuously, she exhibits the little ouse to her callers—until her husand, hearing through Madge Lorng of her doing so, begs her to de ist from what he considers so childsh a practice.

Helen, making the mistake of tak ng is displeasure for waning love, unwisely reproaches him for his changed manner toward her, constantly reminding him of his devotion of other days—which naturally tends to weary a man of George Howard's impatient nature. When he contracts the habit of staying out evenings, she waits for him tearfully, upbraiding him on his return.

Then an incident happens which makes Helen think that she has overdrawn his neglect of her and tortured herself unnecessarily with groundless imaginings regarding his love; in a slight automobile accident, in which she is merely bruised, the young husband gathers her to him fiercely, thanking God that she is not killed.

After this, Helen takes heart and believes that she can yet save their marriage ship from running on the shoals. Loyally keeping her struggles to herself, not even writing her mother about her little troubles, she begins to remodel herself, determined to become thewoman her husband would have her.

Then an incident happens which plunges her, once more, into the depths of despair; just as she believes that she is attaining her husband's ideal, she overhears, quite accidentally, this conversation between her husband and a business friend who are smoking in the library:

"I never could have married a woman who did not in the first place have beauty—that I might be proud of her in public, as well as have something attractive to look at in private She had to have a fine figure, as well as a pretty face. I detest looking at a woman who does not know how to wear her clothes. It would mortify me to death to go about with a dowdy woman. I hate to look at them! Of course a woman, to be companionable, must be bright and amusing, even though not clever. In most things, Madge Loring is a type a man becomes fond and proud of. I am glad Helen has won her friendship." "Mrs. Howard is far lovelier than Mrs. Loring, and younger," the other man had replied. "Yes, she is so young that she will be amenable to correction where it is needed." George had answered.

That George Howard wanted children, Helen never knew. It had been an obsession with him to build up a big business for sons, but he accepts her excuse when, after a serious illness, she absolutely refuses to bear children.

The man, denied, finds his comfort—the fulfilling of his ambitions—in helping the boys of others, his attitude is misunderstood, and out of this comes the entanglement that makes the story of Helen Milner and George Howard one of intense and growing interest.—To-morrow, The Intolerance of Youth.

# WILL IRWIN PREDICTS BIG GERMAN OFFENSIVE WILL FAIL

NEW YORK, Feb. 23.—Speaking at a meeting of the National League for Women's Service of his recent visit to the French and Italian fronts, Will Irwin, the writer, who returned from Europe last week, stated that in his opinion the much-advertised German drive would begin soon and would probably result in such terrific losses on the part of the Germans that the way would be opened for a peace acceptable to the Allies. Mr. Irwin also prophesied a social and economic revolution abroad after the war. Concerning the German offensive, he said:

"Undoubtedly, in any opinion, which is that of a 'cafe strategist,' the much-heralded offensive is coming. There has been so much preparation and moving of troops and artillery in Germany to the western front that it would be too expensive a proposition merely to be carried out by way of a 'bluff.' But I am confident that the Germans cannot mass any vastly superior forces against us. It must also be remembered that the Allies have been conserving their forces and steadily preparing by increased manufacturing of munitions. The Germans have at present a slight advance in the air, which can be overcome by superior tactics on the part of the Allies.

"Of course the Germans may be planning something new in the way of propaganda, but it must be remembered that they have an altogether different morale to deal with on the western front than in Italy. Nothing can ever weaken the morale of the British."

Speaking on the effect in Paris of the news of an impending German offensive, Mr. Irwin said:

"There was consternation in Paris at first, but as time was given for the people to recover no harm was done to the courage of the people. The time when the Germans should have pushed their drive was just after the news of it reached Paris before the people had time to recover from their fright. Now the feeling in France is, 'Well, let 'em come.' It is my belief that Hindenburg is planning an attempt to put France out of the war by striking a smashing blow at the French portion of the line, although he may advance through Siwtzerland, as the Germans have nothing to lose by the violation of its neutrality."

Mr. Irwin said that social revolution was the topic of conversation in every circle abroad. In England, he said, it had practically taken place in a peaceful way. France, he said, was too much torn by the war to think much about economics, but after the war the question of socialism was bound to arise. On the way in which the French people adapted themselves to it, he thought, would depend whether the revolution would be peaceful or violent.

Mr. Irwin described in detail the Italian disaster, which he ascribed to German peace propaganda.

# LITERATURE IS BEING TURNED IN TO THE POLICE

## Police on Trail of "Finished Mystery"

The police department have gathered in a number of copies of "The Finished Mystery," and the "Bible Students' Monthly." There are several more copies outstanding, according to the records of the police department. Unless these copies are turned in the owners will be charged with having in their possession and under their control copies of the above described literature, contrary to an order in Council of the War Measures Act. It is not difficult to find out the extent of the local circulation and it is less difficult to ascertain the names of parties having such books in their possession. On Saturday last five men in a western Ontario town were very heavily fined for having such books in their possession. The safest plan is to turn them over the police department before the real round-up starts. Several have already profited by this advice.

# RETURNS AFTER AN ABSENCE OF THIRTY-ONE YEARS

After an absence of thirty-one years Mr. William Giroux, of Hibbing, Minnesota, U.S.A., returns home for a visit with his brother, Mr. George Giroux, 306 Stewart street. Mr. Giroux recognizes very few of his old Peterborough friends of over thirty years ago. He scarcely recognizes the old home town and is more than surprised at the rapid growth. Mr. Giroux is a member of the Government Forestry Service of the State of Minnesota.

**DON'T WORRY** over the bad business of yesterday. Use newspaper advertising and make it good to-morrow.

# Grand Trunk Railway System

## Time Table Changes Effective March 3rd, 1918

Time Table Changes effective Mar. 3rd, 1918.:

Train No. 99, leaving Peterboro 8.30 p.m., daily, except Sunday, for Lindsay will be cancelled.

Train No. 98, arriving Peterboro 7.55 a.m., daily, except Sunday, from Lindsay, will be cancelled.

Train No. 96 leaving Peterboro 8.10 a.m. daily except Sunday, for Port Hope, will be cancelled

Train No. 97, arriving Peterboro 12.34 p.m., daily, except Sunday, from Port Hope, will be cancelled.

Train No. 373, leaving Peterboro 5.42 p.m. daily, except Sunday, for Lakefield, will be cancelled.

Train No. 372 arriving Peterboro 7.00 p.m. daily, except Sunday, from Lakefield, will be cancelled.

Train No. 371 will leave Peterboro 12.05 p.m. daily, except Sunday, for Lakefield, instead of 12.40 p.m.

Train No. 370 will leave Lakefield 1.20 p.m. daily except Sunday, instead of 1.40 p.m., and arrive Peterboro 1.55 p.m., instead of 5.15 p.m.

Train No. 378, leaving Whitby Jct. 4.00 p.m. daily except Sunday, for Lindsay, will be cancelled.

Train No. 379, leaving Lindsay at 11.45 a.m., daily except Sunday, for Whitby Jct., will be cancelled.

For further particulars apply to any G.T.R. Ticket Agent or C. E. Horning, District Passenger Agent, Toronto, Ont. 3d25-27-12-

# MR. R. A. DUTTON'S STORE BURNED

The grocery store and residence of Mr. R. A. Dutton, Roncesville Ave., Toronto, and formerly of Peterboro, was destroyed by fir yesterday.

LAUGH AND GROW FAT.

"Laugh and grow fat," is an old saying laden with value for nervous people in particular. Drop the worry habit and use Dr. Chase's Nerve Food and you will soon get the nervous system restored to good condition. Digestion will improve, appetite will return, and you will find such symptoms as headache and sleeplessness fast disappearing.

# OFFERING OF $6,900,000 CITY OF MONTREAL BONDS

## Bank of Montreal as Fiscal Agent of the City Offers Five Year Issue at Par—Bonus of Interest Brings Yield to About 6½ Per Cent.

Montreal, Feb. 25.—The Bank of Montreal, fiscal agent for the city of Montreal, is authorized to offer for sale $6,900,000 five-year 6 per cent. Refunding Gold Bonds of the city of Montreal, dated December 1st, 1917, due Dec. 1st 1922.

The issue is made to refund a like amount of Montreal three-year 5 per cent. Notes, the original issue having been for public works, in anticipation of a permanent loan.

The offering will attract immediate attention in Canadian bond circles, as it is the largest municipal offering placed on the Canadian market since the Minister of Finance made it necessary to obtain approval from the Department for any further issues in Canada.

The issue is being made at par, without accrued interest, and a full half year's interest will be paid on June 1st, 1918. As the subscriber does not pay for his bonds until April 5th, the yield is about 6 1-2 per cent.

The bonds are issued in coupon form in denominations of $100, $500 and $1,000.

# CONTRIBUTIONS TO GRENFELL FUND

The following is a list of the contributors to the Dr. Grenfell Deep Sea Mission:

| | |
|---|---|
| Roy B. White | $1 00 |
| Louise White, 511 Stewart St. | 1 00 |
| John Riddell, 550 Homew'd Av | 1 00 |
| Jno. Williams, 522 Sherbrooke | 5 00 |
| Miss Lancaster, Protestant H'e | 1 00 |
| Frank Roszel, Y.M.C.A. | 1 00 |
| S. Edwards | 1 00 |
| A Friend | 5 00 |
| W. G. Morrow | 5 00 |

Scene from "The Irish 15th," Al. H. Wilson's new play at The Grand next Wednesday evening. The seats are now on sale.

If personal magnetism is the great indefinable power that ensures success, then Al. H. Wilson, the singing dialect comedian, must have a reserve amount of that property, for he has not only made a success of his chosen profession, but he has gathered under his banner a host of admirers who never fail to witness a Wilson performance whenever the opportunity presents itself. On his present tour Mr. Wilson is presenting "The Irish 15th," a new Irish military play which is said to be original in theme and construction. A feature of the performance will be the new Wilson songs.

# 146 Names On The Night List Of Casualties

(Canadian Press Despatch)

OTTAWA, Feb. 25. — Sunday night's casualty list of 146 names reports ten killed in action, eleven died of wounds, three died, five presumed to have died, one missing, 74 wounded, 33 gassed, one suffering from burns, one suffering from fracture and seven ill.

# Is Returning To The Front

In a letter to his mother, Mrs. McGrath, 141 Hazlett street, Sergeant James McGrath states that he expects to return to the front at an early date. Sergt. McGrath was wounded by a buried shell which exploded fifteen feet away from him. Shrapnel entered his hand and his eyesight was effected by the shock.

# GOOD QUARTERS FOR THE VETERANS IN KINGSTON

The Kingston Standard says: During this morning and afternoon many citizens took advantage of the opportunity offered them by the Great War Veterans' Association of Kingston to inspect their new club rooms on Princess street. Inasmuch as the veterans desire the hearty co-operation of the civilian population in the work they are doing for the returned soldiers, they are extending every courtesy to any citizen who takes an interest in this cause.

All visitors were met at the club rooms by officers of the Association and were shown through the entire building The comfortable and artistically decorated quarters of the veterans met with expressions of delight and approval from all who availed themselves of the opportunity of viewing the rooms The club of the Great War Veterans is exactly what the soldiers have been desiring for some time. The location of the quarters is ideal, and for a place of amusement rest and business headquarters is all that could be desired

# PONTIUS PILATE WAS PRINCE OF PACIFISTS

## Powerful Sermon By Priest Well-Known in Peterborough Quoted By New York Times.

Rev. Jas. M. Gillis, preaching at the Paulish Church, New York, recently on "The War As the Waterloo of Theories," defined pacifism in a few left strokes that have been applauded by the New York Times. Nearly 3,000 persons crowded every corner of the church.

"Jesus Christ," said Father Gillis, who is vividly remembered by the Catholics of Peterborough in the several missions he conducted here, "is the Prince of Peace; but Pontius Pilate was the Prince of Pacifists. He washed his hands as they do of the right and wrong of the whole matter. But while he was washing his hands with water he was drenching his soul with blood."

And again: "If my neighbour calls 'Help! Murder!' in the night, and I bury my head in the bedclothes and pretend to hear nothing, I'm a pacifist. And, incidentally, I'm a liar and a sneaking coward." Pacifism has been summed up more politely, but never with more completeness and finish, comments the Times. Neither is there anything which can be dissented from logically, even though the description makes its victim writhe; not, at least, unless the victim wishes to argue that a Belgian or a Pole is not a neighbour, and Father Gillis had deprived him of that argument by demanding where the geographical bounds of neighbourhood were located.

ANNOUNCEMENT

NEW PRICES

OF

FORD CARS

Touring Car, $595.00

Runabout . . $575.00

Chassis . . . $535.00

F.O.B. FORD, ONT.

These Prices Became Effective Feb. 22

PRICES OF SEDAN COUPE AND ONE-TON TRUCK REMAIN UNCHANGED.

ALL PRICES SUBJECT TO CHANGE WITHOUT NOTICE.

JOS. J. DUFFUS, DEALER

Garages: Peterboro, Norwood, Millbrook

Office Phone: 1760

Stock Room and Repair Dept. 1761

# YOUTH KILLED BY A CAKE OF ICE

LINDSAY, Feb. 25.—A most distressing and fatal accident occurred on Friday at the Thurlow Cheese factory, situated in the 2nd Concession of Thurlow Township, when Ernie Howe, a young man, met his death. It appears that the victim of the accident was assisting in storing ice at the ice-house in connection with the factory, and was standing beneath the aperature where the ice was being hauled up. A cake, from some cause, slipped and fell, striking Howe on the head, killing him. The victim's head was terribly crushed by the cake of ice which probably weighed 200 lbs. Howe was 21 years of age, being a son of Mr. W. Howe, whose home is in Thurlow township. He was a young man well and favourably known, and his untimely death has caused much regret in the community where he resided.

Catarrh or Colds Never Quickly Cured By Swallowing Drugs

Cough Syrup, Tablets, etc., go to the Stomach, Perhaps Sicken It, But Don't Kill the Germs of Catarrh.

The Direct Breathing Cure is Best.

To cure an ailment in the throat or chest, to rout out Catarrh or Asthma, it is essential that the medicine be conveyed direct to the affected parts. This is why no other remedy has achieved such world-wide success as Catarrhozone, which alone can be breathed in one second to every air cell in the breathing organs. The healing vapors of Catarrhozone mix with the breath and descend through the throat, down the bronchial tubes, to the deepest air cells in the lungs—all parts are saturated with the rich piney essences that ease, heal and cure.

"No one ever contracted a more obstinate attack of nasal catarrh than I suffered a month ago," writes Mr. G. E. Root, a well-known resident of Bridgetown, W. I. "My head ached terrifically, I sneezed about every three minutes, but still my nostrils were entirely closed and I couldn't breathe through them. Ten minutes inhaling Catarrhozone gave me a little relief, so I continued to use Catarrhozone every hour, and before the day was out I had improved. Catarrhozone quickly cured me. I am well ever since."

There is no remedy so certain and safe as Catarrhozone, but being a good remedy it is imitated. Beware of the substitutor. Large Catarrhozone lasts two months, price $1.00; smaller sizes 25c. and 50c. At all storekeepers and druggists, or The Catarrhozone Co., Buffalo, N.Y., and Kingston, Canada.

# FIREMAN JUMPS THROUGH WINDOW

LINDSAY, Feb. 25.—A peculiar accident occurred on the evening train from the east Friday night, which was due to arrive in Lindsay at 6.20 o'clock When nearing the Sturgeon Street crossing at Omemee the right side driving shaft of the six-wheeler engine snapped in two and scattered the running board and other parts of the engine high, wide and crooked. Fireman Jack Mackin thought that the engine was about to leave the track and jumped through the window, sustaining several cuts about the head as a result.

Engineer Harry Wilson brought the train to a standstill and with the assistance of Conductor Jones and other hands succeeded in taking the broken shaft off, as well as the one on the opposite side, and after a three-quarters' of an hour delay the train started on its way again, arriving in Lindsay about 8 o'clock.

For a GOOD JOB o SHOE REPAIRING

Good Shoe Laces, Rubber Heels, Insoles & Shoe Dressing. Try JAS. H WHATLEY

523 GEORGE STREET

Renew your subscription.

NEILL'S NOW OPEN AT 132 SIMCOE STREET

Entire NEW STOCK of HIGH-GRADE BOOTS SHOES & RUBBERS

Neill Quality

We will appreciate the Patronage of all our customers and all others who come. We believe the prices of our New Goods will prove attractive.

R. Neill, Limited

Temporary Store, 132 Simcoe Street

# The February Furniture Sale Is In Its Final Stage

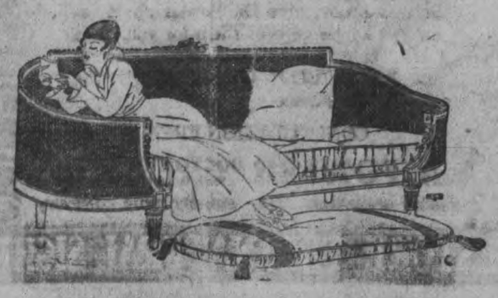

The February Furniture Sale is making its final appeal, soon it will pass into oblivion for another twelve months. Since the February Sale was inaugurated it has been the custom to make the final days of the event the big selling days. With this purpose in view we present the following list of excellent values. SEE WINDOWS.

**$13 Three-Piece Bed Outfit $9.45**

Snow white enamel bed with brass caps on corner posts; maple frame spring with woven wire top, reinforced with cable supports; thick mattress with mixed filling, art sateen ticking covering—4 ft. 6 inch size only. The regular price for the outfit is $13.00. February Furniture Sale price for three pieces is..... **$9.45**

35c **PICTURES, 29c** — Fireside and children scenes, brown frames with gilt edges, size 8 x 10 inches. Regular 35c.. value. Sale price..... **35c**

$5.00 **MATTRESS FOR $3.95**—A well filled and closely tufted mattress, covered with art sateen ticking — 4 ft. 6 inches wide. Regular price $5.00. Sale price..... **$3.95**

$7.00 **TABLE LAMPS, $4.95**—Two only, table lamps in fumed oak with art glass shades, chain socket, six feet of extension cord. Regular price $7.00..... Sale price..... **$4.95**

$3.00 **SEWING BASKET, $2.50**—Rattan sewing basket, brown finish. Regular $3.00..... Sale price..... **$2.50**

$6.50 **RATTAN ARM ROCKING CHAIR, $4.95**—Rattan arm rocking chair in walnut finish, continuous rolling arms and back. Regular $6.50 value..... Sale price..... **$4.95**

$4.50 **UTILITY BOXES, $3.50**—Covered in cretonne, 18 inches long, 16 inches wide. Regular $4.50 value..... Sale price..... **$3.50**

$9.50 **FUMED OAK ARM CHAIR, $7.50**—Fumed oak arm chair or rocker, with nicely shaped back, upholstered in genuine Spanish leather, spring seat. Regular $9.50 value..... Sale price..... **$7.50**

$3.00 **BEDROOM TABLES, $2.50**—Hardwood bedroom tables, golden oak finish, size of top 20 x 30 inches..... Regular $3.00 value. Sale price..... **$2.50**

$22.50 **ARM ROCKING CHAIR, $15.00**—Large solid oak arm rocking chair, early English finish, seat and back upholstered in genuine Spanish leather. Regular $22.50 value... Sale price..... **$15.00**

$4.25 **UMBRELLA HOLDERS, $2.95** — Oxydized drip pan, frame work of early English finished oak, divided umbrella section. Regular $4.25. Sale price..... **$2.95**

**$12.00 Four-Piece Dining-Room Suite of Chairs $9.00**

The set consists of three small and one arm chair. The finish is rich golden surface oak and upholstered in a fine quality of imitation leather. The regular price, for the set is $12.00. Sale price..... **$9.00**

The CRESSMAN Company Limited


## Voice of The People

Correspondence under this heading containing or involving attacks on individuals, or violent or extreme statements, must, to secure insertion, be signed with the writer's real name, the owner of which thus assumes the responsibility.

To the Editor of The Examiner.

Dear Sir,—Just a small space in your most worthy paper to let "Constant Reader" know that there is war on. I had one dear son killed in action and my husband was turned down as unfit, for service, and I have another son going shortly as a volunteer, so let him ask himself the question if I know that there is a war on. I would like to meet this "Constant Reader," and tell him all that was said to me about the coal, and I am sure he would pity me more than bite at me, seeing I am not in my health to draw coal, and if he likes to see me and have a talk with me on the matter, my address they will give it to him, I am sure, at the Examiner. Sir, what was said to me was not fit to be published.

Thanking you, Sir, for this space, and hoping people will stop to think before they speak.

AN ENGLISH WOMAN.

P.S.—He ought to be thankful to God that he has been able to return to his wife. A good many of us mothers and wives will never have our dear ones return.


## IF ALL PLAYED OUT, TRY THIS PRESCRIPTION

When that overpowering weariness and a never-rested feeling comes over you, it shows some serious disorder is undermining your health. The cure is simple. Build up the system and nourish the body back to health by pure wholesome blood.

The one sure means of doing this is with Dr. Hamilton's Pills. They are a marvellous aid to appetite,—convert all you eat into nutriment and tissue-building material. Thus a weak body is supplied with new nerve fire, hardy muscle and firm flesh. Lasting good health is sure to follow. If you really want to get well and stay well use Dr. Hamilton's Pills, 25c. per box at all dealers.

**WANT ADS** will solve all "Help" problems. Users of Examiner Want Ads do not have to wait long for results. With its wide circulation among thousands of readers, one day's advertising is usually enough to bring the required replies. For Examiner Want Ads see page 6.


## Commons To Open On 20th Of Next Month

(Canadian Press Despatch)

OTTAWA, Feb. 25. — March 20th continues the most probable date for the opening of the Commons. It is expected an official announcement will be made when Premier Borden returns from Washington next week.

## French Take Prisoners

(Canadian Press Despatch)

PARIS, Feb. 25.—(Official)—In a raid north of the Ailette River last night the French took sixteen prisoners. They also captured a machine gun.

## Two Candidates Lose Deposits

(Canadian Press Despatch)

OTTAWA, Feb. 25.—A curious result in connection with the election returns in Quebec province as changed by the soldiers' vote is that of the three unsuccessful Liberal candidates in the province two have lost their deposits because they did not poll half the vote taken by their successful opponents.

## STATEMENT BY DR. HARVEY SHOWS NO COAL HOARDING

In a statement to The Examiner to-day, Dr. E. E. Harvey, Brock street, explained the circumstances under which he received a ton of coal last week, the delivery of which gave rise to street rumours of hoarding that prompted the investigation by Mr. F. W. Miller, the official inspector.

"Last spring I purchased eighteen tons of coal from H. B. Taylor & Son," Dr. Harvey said. "Sixteen tons were delivered in May, and I had an understanding with the Taylor Company that they would deliver the remaining two tons when I needed them. The only coal I received was from H. B. Taylor & Son. My house is heated by a hot water system, and requires continuous heat, otherwise there is the danger of the pipes freezing, with a consequent damage form water flooding the building. One home in this city suffered damage to the extent of $1,000 by the freezing of the hot water system, this winter. It requires two and one-half tons a month to operate the heating plant in my home. I delayed ordering more coal until the supply in my bins had been reduced to less than two tons. I then asked the Taylor Company to send me one of the two remaining tons I bought in May, last year. With a hot air system there would have been no cause for uneasiness, for when the fire goes out there is no danger of water trouble. With the ton of coal I got last week the supply was then not more than sufficient for a month."

Under the Fuel Controller's regulations two months' advance supply is permitted, and under that provision Dr. Harvey might have had five tons.

## Thanks Extended

The Woman's Christian Temperance Union take this opportunity of thanking everyone who helped in any way to make the Trinket Fund a success.

The people who gave either money or trinkets, the caretaker of the Burrie Bldg. for his trouble, the Examiner for the splendid courtesy with which they treated us, Mr. W. H. Denham, manager of the Quaker Oats Company, for lending the window to display some of the contributions, and, Mr. Thomas Barrie for granting the use of his store and the sale, all deserve special mention.

The total amount received will be announced later.


## Hickey's Shoe Store

Ladies Brown Mahogany Boots, high cut, with Neolin soles ...$6.50
Misses high-cut boots, straight lace, gun metal calf, medium low heel. American saddle strap; sizes, 11 to 2; extra value, for .....$3.50
Misses School boots, solid leather all through. Sizes 11 to 2.....$3.00
Boy's boots. Canadian Kip, solid leather; sizes 1 to 5. Special...$3.00
Men's Kip working boots, solid leather; big values .....$4.50
Women's every-day boots, box calf, Blucher style; high cut—only $3.00
Another supply of those Men's Rubbers, for only ..... 98c
Neolin Soles and Rubber Heels put on.
102 Hunter St.; next Bell's Grocery.


## LIVE STOCK MARKET

TORONTO, Feb. 25.—Trade slow this morning; butcher's cattle, easier, hogs firm; sheep, trade slow—2,653 cattle, 215 calves, 2,212 hogs, 135 sheep; export cattle $12 to $12.25; export bulls, $9 to $10.50; butchers' cattle, $10.50 to $11.25; butchers' cows, $8.75 to $9.50; butcher bulls, $7.50 to $8.50; feeding steers, $8.50 to $9.75; sheep, ewes, $12 to $13.50; lambs, $18 to $18.50; hogs, fed and wtered, $18.25; calves, $14 to $16.

**THE LEVEL-HEADED** business man economizes in many ways, but he never reduces his newspaper advertising when he needs new business.

## Ukrainians Petition The Government

(Special to the Toronto Star and The Peterborough Examiner.)

OTTAWA, Ont., Feb. 25.—That classification of Ukrainians settled in Canada as alien enemies is totally unscientific and absurd and is furthermore in keeping with pan-German propaganda, was the contention of a delegation which waited upon Sir Robert Borden, Hon. A. L. Sifton and Hon. C. J. Doherty. The delegation consisted of J. A. Shandro, M.L.A. for Westlake, Alta., Ivan Petrushivich, Secretary of the Ruthenian farmers' elevator, Winnipeg, Peter Zvarich, of Vegreville, Alta., and H. W. Stepehenko, of Saskatoon.

The delegation contended that to class the Slav coming from within the Austrian empire as enemies, was a dangerous propaganda. They declared that repudiation by the government of citizenship of such men had caused bitterness and disappointment. As a result of the propaganda, thousands of peaceful and law-abiding Slavs had been interned and kept for years in idleness at the expense of the country, while shortage of labour is keenly felt. Pressure was now being brought to bear upon the government for further curtailment of their liberties, for imposition of special taxation and for their conscription for labour purposes. The delegates maintained that the Ukrainians had no sympathy with the Central Empires whatever. They had accepted Canada's invitation to get away from Austrian control and oppression.

## MISS AILEEN BRAUND GAVE HER GRADUATION RECITAL IN TORONTO

On Tuesday evening, Feb. 19, at the Toronto College of Music Hall, Aileen Winston May Braund, of this city, daughter of Mr. R. C. Braund, gave her graduation recital. A large number of her friends in Toronto and outside points were present. Miss Braund was assisted by Eileen McGann, soprano, and Marion Porter A. T. Coll, M, played the second piano in the Concerto in G minor.

Miss Braund is to be congratulated upon her success. She was the recipient of some beautiful bouquets during the evening. She is a pupil of Mrs. Greenslade.

## EMILY FARMER TAKES PASTEUR TREATMENT BITTEN BY MAD DOG

Cleveland Bailey, son of Sidney Bailey, a young Emily farmer living near Fowler's Corners, was bitten on Friday by a dog that died of rabies on Sunday. He left this morning for Toronto to take the Pasteur treatment. Mr. Bailey informed Dr. Johnston that the dog had attacked him. He was instructed to tie up the animal and was told that, if it died within five days after first showing symptoms of rabies, the authorities should be notified. Paralysis and other antemortem signs were conclusive evidence of rabies, and it is feared that other dogs in Emily have been infected. Several dogs are known to have left their homes recently, and Dr. Johnston stated that the township authorities should lose no time in combatting this out break. The provincial authorities have announced that action devolves upon the communities who have been given plenary powers for the stamping out of rabies.

## COMMITTEE WILL FIX TAX RATE

The Finance Committee of the City Council will meet to-night for the purpose of fixing the tax rate for the present year. If the sixty thousand dollars for the Patriotic Fund is raised by direct taxation a thirty-two mill rate may be expected. The Committee will give the estimates of the different departments a final survey before the rate is finally agreed upon.

## A BIG FIRE AT EDMONTON

(Special to The Toronto Star and The Peterborough Examiner.)

EDMONTON, Feb. 25.—The New Maryland Hotel, formerly the Empire, was destroyed by fire early Sunday morning. One hundred and ten guests escaped safely down firemen's ladders and hotel fire escapes. The Drake Garage adjoining with one hundred autos was also burned. The total loss will be $250,000 with insurance of $90,000.

## Skips' Bonspiel Is Postponed

The Curling Club Committe decided this afternoon to postpone until colder weather returns the skips' bonspiel that was to have opened tonight.

Lots of good people would go wrong if they did not fear punishment.


## PEOPLE FROM ALL SECTIONS OF GLOBE ARE NOW PRAISING IT

**Tanlac is Most Widely Talked of Medicine in the World To-day**

Unquestionably the most widely talked of medicine in the world to-day is Tanlac. Its remarkable reconstructive powers have been tested by people from almost every quarter of the globe and in each case the verdict has been the same. Another striking instance in connection with this fact is evidenced by the statement of Mrs. Rosetta Russell, formerly of England and now residing at 321 Durie street, Toronto, who after a few days' use of the medicine, says:

"I certainly do think Tanlac is fine for any kind of stomach trouble, because it has helped me wonderfully already and I have just finished my second bottle. My stomach has been upset and out of order for several months now. In fact, ever since I came over from the old country I have not been able to eat without it hurting me until I began taking Tanlac. After every meal gas would form on my stomach, bloat me up and cause shortness of breath, palpitation of the heart and dizzy spells. My mouth had a bad taste, especially in the mornings, and I had gotten to the point where it was little, or no, pleasure for me to eat because I suffered so from indigestion.

"My sister-in-law recommended Tanlac so highly that I decided to try it out and it has proven to be the very thing I needed. I can eat now without being bothered by gas or indigestion nearly so much and my stomach trouble seems to be leaving me entirely. I don't notice the shortness of breath and palpitation like I did and my food tastes better. My general health has improved a great deal and judging from what Tanlac has already done for me I will soon be myself again."

Tanlac is sold in Peterborough by W. B. Warne Drug Co., Ltd., in Havelock by A. C. Denike, in Lakefield by Tanner Drug Co. Ltd., in Fowler's Corners by W. A. Hunter.


## Treachery Believed Responsible

(Continued from Page 5)

train from this city, shot a line across the bow of the partly submerged ship to-night, but waited in vain for it to be hauled aboard. Just before darkness blotted the wreck from view five men, driven from the forecastle by the giant seas, were seen to climb the forward rigging, signalling feebly for help. But when they failed to make fast the line it was feared that they had succumbed to the cold and exposure. Those five men were the only ones visible on board several hours after the boat struck.

Somewhere beyond the white maelstrom of breakers two staunch rescue steamers, the Terra Nova and the Home, manned by Newfoundland sailors, lay in waiting for a favourable moment to send a boat through the surf, but though the storm appeared to be subsiding, it was feared that it would be daybreak before the sea moderated enough to make it possible to approach the wreck.

**SIX AVIATION CADETS LOST.**

Included among the passengers were twelve women and four children. Among the first cabin passengers were John Shannon Munn, managing director of the firm of Bowring Brothers, Limited, owners of the liner, and his three-year-old daughter, Betty. They were going to New York to meet Mrs. Munn and Sir Edgar Bowring, one of the owners of the line, for a stay of two months in Florida. Six cadets of the Royal Flying Corps, on their way to join their commands in Toronto, were on board. The body of one member of the detachment, Fred Snow, was included among the six washed ashore to-night. Another Newfoundlander, who, it is feared, was lost, is Major Michael Sullivan, commanding the Newfoundland Forestry Battalion, returning to his battalion, which is now cutting timber in Scitland.

Capt. Joseph Kean, one of the best-known commanders of the Newfoundland sealing fleet, also sailed on the Florizel for Halifax, where he was to take over his ship, the Sable, in readiness for the sea fisheries next month.

## $200 Fine For Having Liquor In Dwelling Over Grocery Store

Liquor in a dwelling above a grocery store at the north end of Reid street, brought a fine of $200 and $8.00 upon Michael Stinziano, the tenant of two room upstairs, and left the owner of the store and building, Joseph Skader, liable to a similar fine under a charge the hearing of which was enlarged by Magistrate Dumble this morning until March 4th. License Inspector Stewart, acting upon numerous complaints that had come to him, found in Stinziano's rooms on February 19th two and one-gallon whiskey jars, one of them empty, and the other only one-quarter full. Stinziano pleaded guilty to having the liquor, and Inspector Stewart obtained a remand of the Skader case while he forwards a report of the circumstances to the License Board. Although the liquor was not in Skader's dwelling, they were under the same roof as the grocery store, and, according to court decisions, under the Temperance Act, Inspector Stewart stated, both Skader and Stinziano, his son-in-law, are guilty of the offence of having liquor in a place other than a private dwelling.


# Buy Your Furs Now For Next Season

And effect a large saving. It will pay intending Fur purchasers to see the large reductions we are offering, and buy for next season, as all lines of Furs promise to be much higher next year.

**W. E. LECH** Manufacturing Furrier and Hatter

336 GEORGE STREET NEAR SIMCOE ST


## LETTERS WITHHELD

The Examiner has received several more communications in regard to the Veterans' Club rooms. These have not been signed for publication by the writers and for that reason are not published.

## PRIZE GIVING AT BYERSVILLE

**Salvation Army Items of General Interest**

There will be no public meeting at the S. A. Temple to-night, but a united meeting at the annual Sunday school prize giving at Byersville.

To-morrow night the Senior Band will practice at 8 o'clock.

The Scouts and Guards have a special practice at 7.30, while the Young People Workers are going to the annual prize giving at Brailey's school house, North Monaghan.

The Corps Cadets meet at 7.15 on Wednesday evening and the weekly Soldiers' meeting takes place at 8 o'clock.

On Thursday night the Young People have a special service. Lantern views will be given.

Mrs. (Adjt.) McElhiney meets the Songsters at 8 o'clock in the Band room.

## Hadn't Money Enough To Marry Or Even To Pay His Landlady

Everett McCullough pleaded not guilty to vagrancy and evasion of the Military Service Act this morning and was remanded until Friday. He has been living here with a young woman he met in Toronto and who posed as his wife. She came under the attention of the police a year ago in a little clean-up in the south end. She told the police recently that McCullough had proposed to marry her but he never had enough money. His hardest work was mollifying his landlady, grocers and other purveyors of food who staked him and his unwed companion. One day he flashed a cheque for $25 at his lodging house, and heartened the trustful boarding housekeeper by announcing that he was going out to cash the cheque and make a payment on a board bill for two that was long overdue. It was stated that the cheque was worthless. Incidentally it is alleged that he "beat his board bill." He showed a certificate of enlistment with the United States Marine Corps, but said he had lost his discharge sheet.

## LINIMENT WITH A KICK

(Special to The Toronto Star and The Peterborough Examiner.)

TORONTO, Feb. 25.—A merchant in a Western Ontario city has sent a sample of a liniment to the Ontario Board of License Commissioners to see if they will permit him to import it. As the liniment contains fifty per cent. of alcohol the Board has forbidden its importation. They point out that the liniment could be mixed with a temperance drink and a fiery beverage would be the result.

Wm. Proudfoot, leader of the Opposition in the Legislature, has recovered from illness which has kept him confined to his bed for several days and will likely be back in the House again this afternoon.

## Election In Nelson, Man., On April 1st

(Special to The Toronto Star and The Peterborough Examiner.)

OTTAWA, Feb. 25.—Writs for the deferred election in Nelson have been issued. Nominations in the Northern Manitoba seat will be held March 4th, and polling on April 1st. Already over 40 votes have been polled in the constituency by soldiers on this side of the water.

## Music & Drama

While it contained nothing of startling merit "Pretty Papa" at the Grand on Saturday, proved amusing and seemed to please two good sized audiences. The offering, a musical comedy of average plot, centres around the adventures of a bibulous Mr. Brown, who gets into some funny complications through several cases of some other brand. The musical numbers were good, a small quartette especially delighting the audience while the singing of "On the shore at Le Lei Wi," featured here some time ago in "Very Good Eddie" and sung on Saturday by the whole company, was a most pleasing number. The chorus was small in number but possessed good works and worked hard.

## RECITAL WAS ENJOYED

The pupils of Miss Cora White, of the Conservatory of Music staff, gave a most successful recital on Saturday afternoon. The children, by their splendid rendition of some of the really difficult pieces, bore evidence of expert training of considerable talent.

Piano solo, "Columbine"—Eva Cameron.

(a) Waltz; (b) "Sing Robin Sing"—Stanley Jones.

Balsette-Carse—Florence Marshall.

Gavotte in C, Holst— Olive Hartshorn.

La Jolie Duchesse, Krogman— Eva Fife.

Pink, Lechner—Gwenyth Peters.

Violin solo, "Scherzo," Dassant — Ruth McLeish.

Coeur-Brise, Gillett—Helen Lipsett.

Sonalina, Dussek—Connie Downs.

Cuckoo Song, Rapp—Loretta Galvin.

Tarantella, Heller—Louise White.

Violin solo, "Waltz From Faust," Wichell—Dora Brice.

Hilarity, Schafer—Agnes Sowden.

(a) Sous Bois, Chamenade; (b), Study—Mercedes Rae.


## ALL THIS WEEK

CASH AND QUANTITY BARGAINS.

35c. Margarine, 3 lbs. for .....$1.00
37c. Margarine, 5 lb., at ..... 35c.
5 lbs. Green Tea, reg. 30., at .... 21c.
5 lb. Black Tea, reg. 50c., at .... 41c.
5 lb. Black Tea, reg. 75c., at .... 61c.
(10 lb. lots Tea 2 c. less, wholesale)
10 lbs. Fancy Rice, reg. 13c., for $1.00
10 lb. 20c. Prunes, wholesale at ..16c.
15c. Prunes, 15c. Raisins, box at 11½c.
10 lb. lots Rolled Oats for ..... 79c.
10 lb. lots Corn Meal or Wheatlets 79c.
Shred. Wheat, $1.65 doz., C Flakes Shredded Wheat $1.65 doz.; Corn Flakes ..... $1.35 doz.
5 lb. pail Pure Shortening for $1.49
10 lb. pail pure Lard at ..... 32c.
20 lb. pail pure Lard at ..... 31c.
10 bars, all kinds of 9c. Soap .. 74c.
100 lbs. best No. 1 Bread Flour $5.79
80c. pails Jam 69c.; 90c. pails .... 79c.
$1.00 pails Jam, pure fruit .... 89c.
30c. 1 lb. tin Baking Powder .... 26c.
Spool Thread (white only, No. 40) 5c.
10 rolls Toilet Paper for ..... 50c.
All 12c. Stove Polishes, 3 for .... 29c.
25c. cans of Pork and Beans, Peas, Lawton Berries, Pears, Catsup, 3 for 67c.
65c. Pepper, Ginger or Mustard lb. 49c.
50c. Shredded Cocoanut at 37½c. lb.
12c. Syrup 10c.; 15c. tumbler Jam 10c.
White Beans 14c.; Lima Beans 19c. lb.
40c. Coffee 33c.; 50c. Coffee .. 41c.
10 lbs. G. Sugar .....$1.00

All These With Order.
Cash and Quantity Bargains.

**R. C. BRAUND**

## Cut Glass

*There is sure to be on your list of friends some one you will like to send an exquisite present.*

*A Piece of Cut Glass is ever a welcome gift, whether it be large or small. An inspection of our genuine stock will be a pleasure*

**SCHNEIDER'S**
JEWELLERS
367 George Next Turnbull's
*Marriage Licenses Issued*

## Social and Personal

Mrs. H. J. Daubuz and Miss Daubuz of Lakefield were in the city today.

Mr. W. F. McIntosh returned this morning to Toronto after a few days visit at his home in the city.

Mrs. W. K. Morris left this morning to spend two weeks with friends in Toronto.

Miss Etta Ogilvie of Lakefield was a visitor in the city to-day.

Mrs. Ernest Greene of Detroit is spending an extended visit with her parents, Mr. and Mrs. W. H. Meldrum, McDonnell street.

Mrs. Colin Hepburn and little daughter, Kathrine of Picton, are the guests of Colonel and Mrs. Ackerman, Nova Scotia Apartments.

The many friends of Mr. John MacLleland will regret to learn that he was taken this morning to the Hospital where he underwent a serious operation. His condition this afternoon shows some improvement.

Lieut. Douglas Huycke, 69th Battery, Toronto, spent the week-end with Judge and Mrs. Huycke, Engleburn Park, East City.

Mr. and Mrs. Arthur Myers of Woodrow, Sask., is visiting Mr. C. W. Morton, 213 Stewart street.

Mr. and Mrs. G. W. Mulligan, 804 George street, announce the engagement of their daughter, Gladys Marion, to Mr. W. J. Irwin, of Peterborough. The marriage will take place quietly in March.

CARLOAD OF
**Mixed Dry Wood**
FOR QUICK SALE
Either at the Water Street Siding of the C.P.R. or orders taken at the
**Home Furnishing Co'y.**
208 Charlotte St. PHONE 1428.
Apply at once. 2d46

MAKE Your Easter Greeting a personal one — an appreciated one. Send your portrait
374½ George Street — Moule — Phone No 46

STOP
THAT COUGH
TAKE
PINOL
Composed of White Pine Compound with Eucalyptus and Menthol.
PROMPT RELIEF
For Coughs, Colds, Bronchitis, Sore Throat, Asthma and other Diseases of the Respiratory Organs.
25c. & 50c. Bottle
—AT—
WARNE'S
CUT-RATE Drug Store
Phone 527 351 George St.

Send The DAILY Examiner TO OUR Soldiers In France
It can be sent by Mail to Army Men at the Battle Front.

Renew your subscription.

## CITY AND GENERAL

**PROBABILITIES.**

Fair and mild to-day, showers to-night. Tuesday, strong west to northwest winds turning colder with some light local snow falls or flurries.

**DR. YOUNG'S OFFICE HOURS.**

Dr. Young's office hours are 2 p.m. to 4 p.m., 6 p.m. to 8 p.m. 'Phone 347. 305 Stewart street. 3d-45

**COOD MONTH TO BUY.**

Before buying a new Sewing Machine or Piano, see J. W. Stuart, 372 Water Street. 'Phone 1387 and 247. Very close prices for the month of February. dtf

**PIANO TUNING.**

'Phone 505, the Greene Music Co., Charlotte Street, when your Piano requires tuning or regulating. All work guaranteed. dtf

The Fire Department was called yesterday afternoon to the Snowden House Apartments, where passersby noticed considerabled smoke. It was found to be only the result of a particularly big fire in the furnace. No damage was done.

**PRUNES! PRUNES!**

A wonderful assortment, in 25 lb. boxes, or by the lb., just arrived. Dried apples, cooking apples, canned apples, by the bbl. or lb. Good value in raisins, at James R. Bell's grocery, 197 Hunter street, 'phone 455. dtf.

**CLEANING, PRESSING, AND REPAIRING.**

'Phone 1416 for Cleaning, Pressing, and Repairng. Goods called for and delivered promptly. Mrs. Read, 159 Rubidge Street. 4d-7

**DRESSMAKING PARLOURS OPEN.**

Miss Eva Rose is prepared to open her dressmaking and tailoring parlours at her home, 489 King St. 2d-46

**MIXED DRY WOOD.**

Carload of Mixed Dry Wood for quick sale, either at the Water Street Siding of the C.P.R., or orders taken at the Home Furnishing Co., 208 Charlotte Street. 'Phone 1428. Apply at once. 2d-46

**AUCTIONEER.**

"Look up" J. F. Thornton, Licensed Auctioneer for City and County of Peterborough. Ring him up if you have anything to sell and he will call and see you. 'Phone 956, or call at 668 George Street. 28d-27.

**SUMMER IS COMING.**

Now is the time to have your Bicycle cleaned and repaired, and be sure of a properly adjusted, easy running wheel, ready for use when the season opens. Millard's Bicycle Shop, Hunter Street, near Aylmer. 'Phone 1256.

**TRINITY EPWORTH LEAGUE.**

Through unavoidable circumstances the oratorical contest which was to have been held to-night, is postponed till a future date. In its place the subject will be Lettering, Monograms, Designing, etc., by one of the members. A welcome is extended to all.

**THE ONE-CENT-A-DAY CLUB.**

The contributions to the One-Cent-a-Day Club of the Ashburnham Patriotic League for the month of January, amounted to five thousand, four hundred and seventeen cents ($54.17), making a total to date of $1,766.04.

**CHURCH LEAGUE.**

There will be a meeting of the executive of the Junior Church League at the Y.M.C.A. at 8 o'clock to-night to make arrangements for the banquet to the George St. champions.

**NOTICE.**

At the regular weekly meeting of the South End Red Cross Society on Wednesday afternoon, Mrs. John Allan will speak on the subject "Conservation and Production of Food." All ladies are cordially invited to attend this meeting.

NELSON'S
VICTOR RECORDS
Record Exchange Office
172½ Hunter
Bell 'Phone 229.
COLUMBIA RECORDS

**CHILDREN'S PICTURE TALK.**

Friday night, the 28th, brings forth another big time at the Gospel Hall. Every Friday night, from 7 till 8 o'clock, a special meeting for the children is held, illustrated with many beautiful slides. The children come in crowds, but there is often room for more so come up and fill the spare seats this Friday. There is always plenty of good singing and the kiddies always enjoy themselves. So come on Friday night to the Gospel Hall, corner Brock and George streets, over Matthew's store. The talk on Friday will be "A Visit to the Trenches," with some real pictures from France. 5d-47

Brick house and lot, on Saturday, at 3 p.m., on premises. I will sell by auction house and lot No. 407 Wolfe street, five-roomed red brick residence, all improvements except furnace. Inspection of property can be had at any time. Terms, 50 per cent. of purchase price. Here is an excellent opportunity of purchasing a fine home at your own price, as it will positively be sold without reserve. Nicely situated; close to all factories and car line. W. J. Hancock, Auctioneer. 'Phone 1069. 4d-47

**WANTED**

WANTED—NURSING, BY EXPERienced lady. Apply 461 1-2 George Street. 6d-47-9865

**Medium Priced Diamond Rings**

Absolutely perfect as regards cutting, freedom from flaws, etc., in fact, the finest procurable.

Mounted on 14 kt. and 18 kt. gold, with or without platinum setting.

Prices Range: $25, $35, $50 up. The Diamond you buy to-day will be much more valuable in a few years time.

**Warne Bros.**
"Diamond Hall"
349 George Street

## Announcements

**GAZLEY'S ORCHESTRA.**

Practice to-night and on Thursday, 418 George St., as ustial.

**CONSERVATORY ORCHESTRA.**

The Conservatory Orchestra will practise to-night.

**DENTAL PARLOUR.**

Dr. Preston, Dentist, Royal Bank Chambers. Entrance Hunter St. 'Phone 909. 28d-46

**ROYAL THEATRE.**

For to-night only the Royal Theatre will present a high class programme at the Grand Theatre. Do not miss it.

**NOTICE.**

Dr. Eastwood, having discontinued his military duties, will devote his full time to his practice. 6d47

**ANNUAL MEETING.**

The annual meeting of the Peterborough Health Association will be held on Wednesday afternoon at 4 o'clock, in the Bank of Montreal chambers 2d-47

**AUCTION SALE.**

The house hold furniture of the late Mrs. Gabriel Learmouth will be sold by auction at her late residence, 294 Stewart street, on Tuesday, February 26th, 1918 at 1.30 p.m. No reserve. J. F. Thornton, Auctioneer. 3d-45

**AUCTION SALE CATTLE, ETC.**

Mr. John McGuire, Lot 8, Con. 14, of Harvey, is selling his cattle, horses, sheep, hens, and a complete outfit of good implements and household furniture, on Thursday, Feb. 28. The farm is sold, no reserve. 3d-47

**DON'T FORGET**

To attend the Auction Sale of Durham Cows and Young Cattle, also Horses, Pigs, Hens and Implements of Mr. Bruce Garbutt, 9 Con., Smith, 2½ miles from Lakefield. Mr. Garbutt has sold his farm and is selling everything on Tuesday, February 26. 2d-46-9816

## OBITUARY

**THOMAS DALE.**

There passed away on Sunday at 12 o'clock noon, at his late residence, 275 William street, Thomas Dale, aged 65 years, after an illness extending over five months

He leaves to mourn his loss a wife and one daughter, Mrs. F. M. Shearer, Rubidge street; also three brothers and three sisters.

Funeral on Tuesday, at 2.30 p.m., to the Little Lake cemetery. Service at the house at 2 o'clock, conducted by Rev. Dr. Wilson.

**MRS. WM. T. CRANE.**

There pased away at the family residence, 68 Sophia street, East City, on Sunday morning, Marion Elizabeth Walters, wife of Mr. William T. Crane, in her 62nd year.

The late Mrs. Crane was born in Campbellford Ont., but had been a resident of Ashburnham for the past 33 years, coming to Peterboro at that time from Campbellford. She was a woman of a quiet and reserved nature, devoted to her family and her home. She was an earnest member of St. Luke's church, in the welfare and the work of which she was most deeply interested.

She is survived by her husband, three sons and three daughters, also one brother and two sisters. The sons are Messrs. Harold at home, and Charles and P. A. Crane, of Toronto; and the daughters are the Misses Jessie, Eva and Hazel, also residing at home. Mr. Alex. Watters, of Pembroke, Ont., and Mrs. Alfred Denmark and Mrs. D. S. Archer, of Campbellford, are brother and sisters of the deceased.

The funeral will take place Tuesday (to-morrow) at 2.30 o'clock to St. Luke's church, with interment at the Little Lake cemetery.

**HENRY FORD BUILDS PLANT TO MAKE U-BOAT KILLERS.**

DETROIT, Feb. 25.—Announcement was made by the Ford Motor Company, that work has been started at River Rouge, a suburb, on a shipbuilding plant that is to turn out submarine-killers. The buildings, which are to cover five acres, will probably be completed in May. It is understood that the plant will employ between 10,000 and 15,000 men. The boats can be launched in a canal at the plant and taken to the Atlantic Ocean via the Detroit River and Great Lakes.

# GERMANY'S PEACE TERMS ACCEPTED BY RUSSIA

### Announcement is Made in a Russian Official Statement ---The Terms of the Settlement

LONDON, Feb. 24.—Germany's peace terms have been accepted by Nikolai Lenine, the Bolsheviki Premier, and Leon Trotsky, Foreign Minister, acting for the Central Executive of the Soviets.

This announcement is made in a Russian official statement received by wireless. It adds that Russia will send a delegation immediately to Brest-Litovsk.

A Russian wireless message addressed to the German Government at Berlin announces that a Parliamentary representative left Petrograd on Sunday at noon for Dvinsk for the purpose of transmitting to the German High Command at Dvinsk Russia's official reply to Germany's peace conditions.

Another communication addressed "to all" announced that the following message had been sent to the German Government at Berlin:

"According to the decision of the Central Executive of the Soviets, taken at 4.30 Sunday morning, the Soviets' and People's Commissaries have decided to accept Germany's peace conditions and will send a delegation to Brest-Litovsk."

**Russ Official Statement on the Peace Terms.**

A Russian wireless Government statement received here last night says:

"Germany will renew the peace negotiations and will conclude peace on the following conditions:

"Both to declare the war ended.

"All regions west of the line indicated at Brest-Litovsk by the Russian delegation, which formerly belonged to Russia, to be no longer under the territorial protection of Russia.

"In the region of Dvinsk, this line must be advanced to the eastern frontier of Courland.

"The former attachment of these regions to the Russian State must in no case involve for them obligations toward Russia. Russia renounces every claim to intervene in the internal affairs of those regions.

"Germany and Austria-Hungary have the intention to define further the fate of these regions in agreement with their populations.

"Germany is ready, after the completion of Russian demobilization, to evacuate the regions which are east of the above line. So far as it is not stated otherwise, Livonia and Esthonia must immediately be cleared of Russian troops and Red Guards.

**Police Livonia and Esthonia.**

"Livonia and Esthonia will be occupied by German police until the date when the constitution of the respective countries shall guarantee their social security and political order. All inhabitants who were arrested for political reasons must be released immediately.

"Russia will conclude peace with the Ukrainian People's Republic. Ukraine and Finland will be immediately evacuated by Russian troops and Red Guards.

"Russa will do all in its power to secure for Turkey the orderly return of its Anatolian frontiers. Russia's recognizes the annulation of the Turkish capitulation.

"The complete demobilization of the Russian army, inclusive of the detachments newly formed by the present Government, must be carried out immediately.

"Russian warships in the Black Sea, the Baltic Sea, and the Arctic Ocean must immediately either be sent to Russian harbours and kept there until the conclusion of peace or be disarmed. Warships of the Entente which are in the sphere of Russian authority must be regarded as Russian ships.

"Merchant navigation of the Black Sea and Baltic Sea must be renewed, as stated in the armistice treaty. The clearing away of mines is to begin immediately. The blockade of the Arctic Ocean is to remain in force until the conclusion of a general peace.

"The Russo-German commercial treaty of 1914 must be enforced again."

**MAJOR BISHOP INVESTED.**

**Receives Bar to D. S. O. at Buckingham Palace.**

LONDON, Feb. 25.—At Buckingham Palace on Saturday Major W. A. Bishop, V.C., the distinguished Canadian airman, was invested with the bar to the Distinguished Service Order. Colonels G. McCoombe, L. Millen, Chaplain A. Woods, Majors C. King and P. Villiers received the Distinguished Service Order.

**LONDON'S VACANT LAND WILL BE CULTIVATED**

LONDON, Ont., Feb. 25. — The High Cost of Living Committee, appointed by the City Council some weeks ago to take measures to stimulate production in gardens within the city, is setting as its goal the planting of 100 acres of vacant lots in London.

Last year 40 acres were ploughed free of charge by the city, and yielded splendid returns, and as a result the co-operation of more than fifty men's and women's societies has been secured for the coming season.

**120,000 CZECHS TO FIGHT FOR ALLIES.**

NEW YORK, Feb. 25.—The statement that the army of Czechs and Slavs training in France to fight with the Allies now numbers 120,000 men, was made at the closing session here of the convention of the Slovak League of America. It was stated that Czechs and Slovaks are leaving this country on every available ship by the hundreds to become members of the new army.

**ABSENT MINDED.**

It is said that Mr. Birrell, the late Irish secretary, is the most absent-minded man alive; likewise he has lost more umbrellas than there are days in the year. Recently he went out to a luncheon desperately clutching a brand-new umbrella. "This doesn't belong to me," he announced, "I borrowed it and don't intend to lose it." "Tie it to the table leg," one friend suggested. "Get the waiter to hold it for you," another volunteered. 'Have 'em put it in the safe," a third advised. Mr. Birrell ignored them all. He placed the umbrella on the floor and planted both feet firmly upon it, to the hilarious delight of his friends. Then, when he had finished his luncheon, he—walked away and left it

**DIED.**

CRANE—At the family residence, 68 Sophia St., Ashburnham, on Sunday, Feb. 24th, 1918, Marion Elizabeth, wife of Wm. T. Crane, in her 62nd year.

Funeral on Tuesday afternoon at 2:30 to St. Luke's Church, and thence to the Little Lake cemetery.

**SPEND YOUR MONEY FOR THE GOODS AS ADVERTISED IN THE EXAMINER**

## FURNITURE PRICES BOMBARDED!

### A Smashing Furniture Drive at the Home Furnishing Co'y

A furniture sale that is calculated to be of timely interest to the householders of Peterborough is announced by the Home Furnishing Co. of Charlotte Street. Many who need some new pieces of household furniture this Spring, as well as others who may contemplate furnishing a new home, should get a copy of the handbills which are being sent round to the houses in the city. The list of price reductions should attract crowds to this sale. Some of the every-day low price marks to start this week are worth coming to see; as the sale is guaranteed to be fair, square offering o fnew furniture, much below regular in order to convert the stock into cash quickly.

## Ten Cars of Coal Arrived In City

The street counted eleven cars of coal in the city's week-end receipts, but the railway men reported only ten. Early Sunday morning six cars were delivered to coal yard sidings by the G.T.R., a little service that should not be overlooked, and early in the day the Police Department unfilled orders were being sent out to all parts of the city.

This morning hundreds of citizens gathered at the Hicks' and Fitzgerald offices clamouring for allottments from the Sunday shipments.

"I was at Fitzgerald's at six o'clock and there were eight ahead of me," said one man. Reports of casualties ranged from two to six women fainted.

Mayor Duncan remarked this morning that the results of his trip to Buffalo were a little belated, but they really came through in the pinch, and there are many others reported on this side of the Bridge.

## New York Stock Market

("Quotations by Erickson, Perkins & Co., Brokers, 14 King St. W., Toronto.)

**New York Stocks—**

Atchison 85; B. and O., 52 7-8, 52 3-8; C.P.R., 147 1-2, 145 7-8; N.Y.C., 72 1-2, 71; Erie, 15 1-2, 15 1-4; Penna., 45, 44 7-8; Reading, 77 1-8, 75 3-4; St. Paul, 41 1-2, 40; Marine, 31, 29 1-4; Marine Pfd., 99 3-8, 98; Rep. Steel, 77 5-8; U. S. Steel, 95 1-2, 95 1-4; Anaconda, 64 1-4, 63 1-4.

**Chicago Grain—**

May corn, 126 1-2, 126 7-8 B; March oats, 88 1-8, 89 3-8; May, 86 1-2, 88.

**Toronto Stocks—**

Steel of Can. Pfd., 87 1-2 B.; Steamships Pfd., 77; Loan 1937, 92 3-4; Dom. Steel, 60 B; N.S. Steel, 66 B; Can. G. E. Co., 103 B; Can. Loco Pfd., 82 3-4.

**FOWLER'S PEBLO GLASSES**

EYES TO SEE

That is what your eyes are for, but hundreds of People through neglect or that old failing "putting off" have allowed their eyes to become nearly useless and they see very poorly. Don't let your eyes get into this condition, give Dr. Fowler an opportunity to take care of them for you. His tests locate the trouble absolutely correct and his "PEBLO" Glasses will give the required assistance.

CONSULTATION FREE

**A.A. FOWLER** DOCTOR OF OPTICS Phm. B. Toronto University
EYESIGHT SPECIALIST with NUGENT DRUG COMPANY

RESTORE THE NATURAL SIGHT

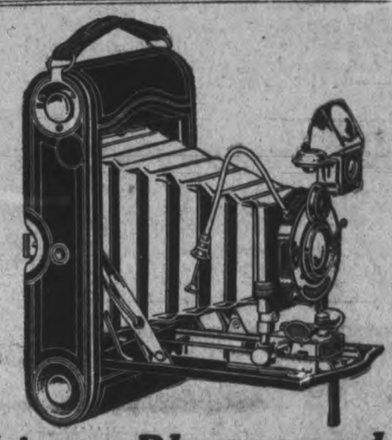

*Winter Photography!*
*Let us do your Developing & Printing*
*Work Guaranteed*
**E. L. PAYNE**
Chemist and Druggist
Cor. GEORGE & SIMCOE STS. : : Opposite Turnbull's

**Loose Leaf Ledgers**

We Make Loose Leaf
DAY BOOK SHEETS
DUPLICATE STATEMENTS INDEXES,
BILLS PAYABLE BOOKS,
BILLS RECEIVABLE BOOKS
TIME SHEETS
TRIAL BALANCE FORMS, CASH BOOKS
COUNTER CHECK BOOKS
PETTY CASH AND DISBURSEMENT RECORDS
TIME BOOKS, PRIVATE LEDGERS
COMBINED CASH AND JOURNAL RECORDS
ORDER, BILL AND CHARGE SYSTEM
INVENTORY RECORDS
SELF INDEXING STOCK RECORDS
PERPETUAL STOCK RECORDS
ORDER BLANKS
RECAPITULATION BLANKS
EMPLOYEES RECORDS
PURCHASE ORDER SYSTEM
RECORDS OF GOODS RECEIVED
LODGE LEDGER
PHYSICIANS' LEDGER OUTFITS
PAY ROLLS AND ANY AND EVERY LOOSE LEAF SPECIAL ACCOUNTING FORM YOU MAY REQUIRE.

Loose Leaf Ledger Sheets, an exact duplicate of the sheet you are now using,
**Paper, Ruling, Printing,** and **Punching**
and save YOU money on them if you import them.

There is no Loose Leaf Form that you are now using, that we cannot duplicate, we have the
**Material, Machinery and the Men**
to give YOU a first class job.

*No job too difficult for us to do. No order too small and none too large for us. See samples of what we have done and are doing.*

**The Examiner Printing Co.**
416 George St. Phone 1600

12 PAGES
PAGES 1-4

# The Evening Examiner

Printed January 148,740 Average 5,720

VOL. LX. No. 48 PETERBOROUGH, TUESDAY, FEBRUARY 26, 1918 PRICE TWO CENTS

"Cheer Up"

We're Open Again, prepared to make up for Lost Time.
DON'T WAIT
ARRANGE FOR A SITTING NOW
Is the Time—the 'Phone 368

Troy
STUDIO
140½ Hunter Street

# JAPANESE TROOPS WILL GO TO RUSSIA

## A Registration Of The Man And Woman Power In Canada

## GERMAN POISON TURNING GREEKS AGAINST ALLIES

### Silence of Allied Spokesmen re Greece Causing Added Uneasiness

LONDON, Feb. 26.—The invasion of Russia by the Kaiser's armies is one link in a vast chain of Hohenzollern intrigue backed by force. German agents in Greece are repeating in that country the political tactics they practised successfully in Italy, and members of the Government are beginning to be questioned respecting the intentions of the Allies and of the United States to assist Greece in preparing against the expected German drive against that country.

Greece, it is asserted in Greek circles, has not yet been furnished with guns, munitions, clothing and foodstuffs for her army, and this fact is impeding the national mobilization. Some Greek forces, formerly attached to the Salonika army under the Venizelos Government in Salonica before the re-union of Greece, have been fighting with the international army in Macedonia for more than a year. These troops, however, were declared to be only a small fraction of the total number Greece is ready to place in the field whenever the Allies and the United States provide her with the means.

The troops already in the field are largely those from the Archipelago, and not from continental Greece.

**Allies Silence Curious.**

Reports from Athens indicate that while the national support of Premier Venizelos is presently solid, yet the failure of both Premier Lloyd George and President Wilson in their speeches to give any assurances to Greece, although other allied countries were referred to specifically, has caused some questioning concerning the real intentions of the Allies towards Greece. The point of this questioning, it is asserted, is emphasized by the fact that Germany had not hesitated to promise Greece the integrity of her territories provided Greece did not enter the war.

Some Greeks were said to fear that the absence of such assurances from the Allies and the United States might be significant, and they count this lack of guarantee both with the attitude of the United States towards Bulgaria and also with the occasional rumours on the part of the Allies to negotiate a separate peace with the Bulgarians.

German agents, it is declared, are doing their utmost to increase the doubt agitating Greek minds and to create greater difficulties for the Venizelos pro-war Government.

The Cereal Food
you should use
these days is
Grape-Nuts
This food is a sugar-saver—contains over 10% sugar by weight—not "put there," but developed in the making from prime wheat and malted barley.
Ready Cooked
No Waste
A Food for the times
Sale in handy, sealed packets licensed by the Canadian Government.

SAVE FUEL
BY USING
The Little Red Hot Heater
The quickest acting and most efficient Electric Heater in the market.
Boils, Fries, Toasts or Heats. Guaranteed for one year. Very economical on electric current. Can be connected to any lamp socket.
Price $4.00. For sale by
The F. R. J. MacPHERSON CO., Ltd
Two Stores, 176-178 Simcoe st.

## U. S. Is Turning Out Rifles For 14 Army Divisions A Month

### Production of Ammunition Keeps Pace With Output of Weapons—Great American War Equipment Machine Swinging Toward High Tide of Production.

### QUESTION NOW IS SPACE FOR STORAGE

WASHINGTON, D.C., Feb. 26.—The huge industrial war making mechanism built up by the United States government since it entered the world conflict ten months ago has at last reached such a point of production that the record set by other nations are now being passed.

The stream of war supplies has begun to move in unprecedented volume. It has not yet attained full flood and will not for several months when factories now being built will begin to turn out some of the more complicated equipment for the armies at the front. But what may be expected when the point is reached is foreshadowed to some extent in what has already been accomplished.

The United States is now producing every month enough rifles of type equal to, if not better, than any now used by the warring powers to arm fourteen army divisions. More than 250,000 are being sent to the government arsenals every month.

The Secretary of War, Mr. Baker, announced that the Quarter-master General's department has on hand and due on contracts 7,564,000 field shoes and 7,873,000 marching shoes. A million additional pairs must be obtained during the present year.

The announcement that American aeroplanes equipped with Liberty motors are now on their way to France gives notice that the huge air programme upon which the United States has embarked is being carried out.

These constitute only a minor phase of America's war preparations, but they convey an idea of the vast volume of production at which the United States aims and which will be attained before many months have passed.

**STORAGE FACILITIES NOW PROBLEM.**

The rifles are said by foreign military experts to be the equal of any now used in the war. The parts are completely interchangeable and use the same ammunition as the army Springfield rifle. This is the rimless cartridge, which obviates jamming and can be used also for the thousands of machine guns with which the American forces will be supplied. The production of cartridges has kept pace with the production of rifles.

This constitutes virtually the reply of the War Department to the criticism directed against the Ordnance division when the controversy over reorganization was at its height. The charge that American forces are compelled to use broomsticks for lack of rifles no longer holds.

At the present rate of production the United States not only will have an adequate reserve supply for its own troops, but will be able to rescue exportation to some of the allied nations. The Brazilian government, for example, has sent a military commission to this country to investigate the possibilities of obtaining war supplies. Chinese military experts are now making a tour of inspection.

What has been done in the case of rifles, according to army officers, will be accomplished with other types of ordanance, and the record of accompishment will constitute the most convincing evidence that the United States is prepared to carry on the war until the conclusive peace of which President Wilson has spoken is attained.

**History of the Louvre.**

The Louvre was originally a royal residence. Napoleon turned it into a museum and deposited in it the finest collection of paintings, statues and art treasures known in the world. Many of those brought from Italy have been restored to their rightful possessors. The magnificent buildings of the new Louvre, begun by Napoleon I and completed by Napoleon III, were inaugurated in 1857.

**Ox, Slowest Animal.**

There is no animal possessing less speed than an ox. In the old days, the days before the advent of railroads it would take a farmer and his ox team two weeks to make a round trip with twenty-five or thirty bushels of grain to market, a trip that can now be made by rail in half a day. Then the patient animals did well to jig along at the rate of two or three feet a second.

**Severe Test.**

Perhaps no test of one's poise and manual dexterity is more difficult for a man of sedentary and intellectual pursuits than the effort to pick up seven or eight newly released watermelon seeds from the tablecloth with his left hand without arousing so much as a passing suspicion in his wife's breast that they're there at all.

DR. DeVAN'S FRENCH PILLS A reliable Pill for Women. $5 a box or three for $10. Sold at all Drug Stores, or mailed to any address on receipt of price. THE SCOBELL DRUG CO., St. Catharines, Ontario.

PHOSPHONOL FOR MEN. Restores Vim and Vitality; for Nerve and Brain; increases "grey matter" in Cells—will build you up. $3 a box, or two for $5, at drug stores, or by mail on receipt of price. THE SCOBELL DRUG CO., St. Catharines Ontario.

Sold by all drug stores.

## Combing Won't Rid Hair Of Dandruff

The only sure way to get rid of dandruff is to dissolve it, then you destroy it entirely. To do this, get about four ounces of ordinary liquid arvon; apply it at night when retiring; use enough to moisten the scalp and rub it in gently with the finger tips.

Do this to-night and by morning, most if not all, of your dandruff will be gone and three or four more applications will completely dissolve and entirely destroy every single sign and trace of it, no matter how much dandruff you may have.

You will find, too, that all itching and digging of the scalp will stop at once, and our hair will be fluffy, lustrous, glossy, silky and soft, and look and feel a hundred times better.

You can get liquid arvon at any drug store. It is inexpensive and never fails to do the work.

**China's Most Ancient Mystery.**

The wayfarer in China who turns south to Anglicized Hong Kong, multitudinous China or that vivid hybrid of East and West Shanghai, falls even to brush the strangest and most ancient mystery of the dragon kingdom. That mystery lies in North China, an immemorial mystery that wraps Pekin like an imperial mantle, a sombre northern inscrutability that enfolds the Great Wall as impenetrably as the mists obscuring its turrets. It is a mystery so invincible that, once in a man's blood, there is little choice left him but to follow its lure on and on, seeking its source in that hinterland still farther to the north. From the Great Wall one can gaze far over this unknown land rushing swiftly away to the north, not days but months by caravan—the great plain of Mongolia. Once yellow armies flooded across it as the sunshine floods across it to-day. Now a single horseman picks his way along the trail. Over all broods the utterly-vanished-from-the-earth silence which marks the home of a people who are no more. Is there no life now in that stillness which once beat so fiercely upon the civilization below that a barrier must be hurled against it over the mountain tops? What of these latter-day sons of Ghenghis Khan?

GILLETT'S LYE

## TUESDAY MORNING BULLETINS

### Japanese Troops Will Join Forces With the Russians and Fight Germany in Siberia

### GERMANS ADVANCE

Canadian Press Despatch:

HARBIN, Feb. 26.—Japanese troops will join forces with the Cossacks and fight Germany in Siberia.

**All Must Register.**

Canadian Press Despatch:

OTTAWA, Feb. 26.—Board appointed to have charge of registration of man and woman power in Canada. All over sixteen must register.

**Saved From the Wreck.**

Canadian Press Despatch:

ST. JOHN, Feb. 26.—Total number saved from the wrecked steamer Florizel is forty-four out of a hundred and forty-six on board.

**Germans Advance.**

Canadian Press Despatch:

LONDON, Feb. 26.—Germans have occupied Reval and Poskov, about one hundred and sixty miles south-west of Petrograd.

**Russia Has Accepted.**

Canadian Press Despatch:

AMSTERDAM, Feb. 26.—Von Hertling announced in the Reichstag that Russia had accepted Germany's peace conditions.

**Merchant Arrested.**

Canadian Press Despatch:

NEW YORK, Feb. 26. — Eugene Schwerdt, millionaire woolen merchant, was arrested here in connection with the Bolo Pasha case.

**Lightless Nights to Go.**

Canadian Press Despatch:

NEW YORK, Feb. 26. — Lightless nights will be eliminated in New York State within the next twenty-four hours.

**Refused to Attack.**

Canadian Press Despatch:

PETROGRAD, Feb. 26.—Bolsheviki News Agency says thirty thousand German soldiers refused to attack the Russians in the new campaign.

**British Casualties.**

Canadian Press Despatch:

LONDON, Feb. 26.— British casualties reported for the week ending yesterday, are 3,571. This is the lowest for several months.

**Chief Shot.**

Canadian Press Despatch:

LONDON, Feb. 26.—Ensign Keylonko, Russian commander in chief, was shot and slightly wounded on Saturday in Petrograd by a Socialist.

**Director Missing.**

Canadian Press Despatch:

ST. JOHN, Feb. 26.—John Shannon Munn, a director of the Red Cross Steamship Line, and daughter, were among those drowned on the Florizel.

## VILLA DELL FARM SOLD

Mr. W. J. Bullock Lang, Otonabee, has sold "Villa Dell" farm, his fine country home, which contains all modern conveniences, to his son-in-law, Mr. Richard L. Hope, also of Otonabee, Peterborough County

MURINE Granulated Eyelids, Sore Eyes, Eyes Inflamed by Sun, Dust and Wind quickly relieved by Murine. Try it in your Eyes and in Baby's Eyes.
OR YOUR EYES No Smarting, Just Eye Comfort
Murine Eye Remedy At Your Druggist's or by mail, 80c per bottle. Murine for Books, in Tubes 25c. For Book of the Eye—Free. Ask Murine Eye Remedy Co., Chicago.

## Mayor Of "Ourtown" Visits Peterborough

Peterborough, Feb. 25th, 1918.

Editor, Examiner:

Sir,—I have just visited your city, incognito, and now give you my adventures, gratis.

I left the station and walked southwards. I observed your nice trees (?), houses, etc, and its corkscrew paths. I observed that many of your trees are falling to decay, whether through neglect or age I cannot say. Many of your trees have a bountiful supply of dead limbs—an over-abundance—and many want pruning badly. Well, I got as far as the silk factory; there I got stuck—I could not tell the path from the road, or whether it continued further. To me it looked simply a snowplain with no outlet.

Luckily I met a boy. Says I, can you tell me the name of this street, boy. He replied, I don't know mister, but if you dig down 3 or 4 feet you will find it on the path. Do they think some one will run away with the name, boy? Well, mister, I guess the Council think it is safer; you see we have no policeman in this end of the town—only dogs for protection—but I think it would be better if they put the names on the houses, about every two blocks, don't you think so, mitter.

Methought what a clever boy—he should be in the council. Well, which is the path, and which is the road, boy, says I. I dunno know, mister. You see the snow plough has been along here and it lost the path—you can see it's like a corkscrew from here to Charlotte street.

I resolved to turn back for further adventure and found myself alongside your town clock. Here I espied two soldiers. They both had wounded stripes on their arms—in fact one poor fellow had lost an arm. Good-day, soldiers, says I, I presume you are veterans of the great war. That's where you are mistaken sir. We are simply bums and chocolate soldiers—there are no war veterans in this town. Methought poor fellows, they must be shell shocked or something has happened.

However, it was dining hour now so I made my way towards an hotel. I espied a pretty little dog approaching me, wagging his tail—evidently it belonged to a young lady close by. I stooped to conquer and to pat this friendly doggie. No sooner had I done so, than I felt a push and found myself on my back on the snow heap by the road side, with my legs up in the air. I thought what a nice position to be in for the Mayor of "Ourtown."

In the meantime the lady had grabbed the wee doggie to her breast, and hollowing out, You don't get my Tiny this time, you old murdered. She ran off with her pet. However, I was hungry and made my way into the hotel and then the dining room. It is a splendid hotel indeed. Beaver and Empress was over the entrance. I must confess it could not be beaten in "Ourtown." It certainly left an impression on my mind, what an hotel should be like. Up to date in every department and fit for any traveller or even an Empress.

Well I sat down at the dining table and had a glimpse around—I espied the lady that downed the Mayor of "Ourtown." She had one eye on me and I had one eye on her. She smiled—I didn't. She advanced towards me with an outstretched hand and still smiling. Methought now for another fall, perhaps. But no. Instead, she says: I am so sorry sir. I can see now I made a great mistake. I feel heartily sorry, and I hope you will forgive me for being so rude. I thought you were the dog catcher after my Tiny. Surely I don't look like a dog catcher says I—and doesn't your dog catcher have a uniform to distinguish himself, lady.

Now in "Ourtown" our dog catcher wears a muzzle, and wears a plate round his neck with, dog murderer, on it. Of course, we don't dress him to be mistaken for the Chief of Police or Chief of the Fire Brigade—that is his uniform, to save expense. When the dogs are allowed at large he simply takes off his muzzle, and the dogs know they are free to roam in "Ourtown."

Yes, I forgive you lady this time, but I tell you candidly I will have to buy some liniment. I feel sore above the chair. So we parted with a shake and a smile.

Well, I proceeded on my adventures once more in your town. I had not gone far, when I come across a boy singing in the roadway. He was watching the door of the police station, on which was a very large card proclaiming:

No Coal in Town To-day.

I caught the refrain from the boy's song, thus:

There is a lot of coal far far away,
It's just a camouflage 10 cars on the way,
You never see the Council's wives pulling a sleigh,
Poor women, dogs and children have to pull the sleigh.

Says I to the boy, What is meaning of that sign, "No coal in town to-day!" Well, it means this, mister. The town is stony broke for coal, but there's plenty of coal in town for the council felolws and big 'uns, but the poor people have not any. The council and big 'uns don't have to pull sleighs around and they won't close the schools and picture shows and let us have it.

Me thought what a clever boy. You should be in the council. Well, I proceeded once more and come across some fellow trying to catch a dog. I thought of the village idiot and wondered if I was mistaken. It was both laughing and amusing to see the antics of the two. The dog seemed to be amused and evidently delighted at the proceedings, thinking it a great joke, and jumping briskly from one side of the road to the other, with a bow-wow occasionally. The spectators were highly amused. The man had a rope and was flipping his thumb and fingers at the dog and calling out, Come here, Nelly; come Princess; come here, Please, and the dog replied, bow-wow. Presently a bystander sang out, Billy, you have made a mistake, it's a dog. Call him Prince, Nero, or Hero, and you might collar him then. Billy looked amazed, scratched his head and sang out, no man would like to be called a woman. I made a mistake and I can see it now. I must change my verbocity. I asked a boy what street it was. He replied, Hunt-her street. I saw the joke and left him hunting her. Methought what a clever boy, he should be in the council, too.

Well, I made my way to the station. I saw a sergeant there, having two gold marks on his sleeve. Say I, Good-day, sergeant. You've been in France and far-off Flanders plains. I can see by your sleeve. Yes sir, I went with the first contingent, but if I had known there was such people in this town as there throwing such dirty insinuations at my old pals, after what we did, or tried to do—while they were snug in their homes and free from danger—well, the less said now the better sir. I am fairly disgusted with its Mayor and part of the council, in fact, I want to clear out of this town first opportunity. Still, you are a veteran of the great war sergeant; is it so? That's where you are greatly mistaken, sir. There are no great war veterans in this town—only chocolate soldiers. When I get to some other town then I become a great war veteran.

Methought poor fellow, he has been shocked, too, at something that has happened in your town.

The train was coming in. So, says I: Sergeant, we look after the veterans in "Ourtown"—pay us a visit and we will treat you decently. Good-bye, sergeant. Here is my card.

"Mayor of Ourtown."

Suffered Great Agony
FROM PAIN IN STOMACH
FOR OVER 5 YEARS

Most of the misery and ill-health that humanity is burdened with arises from disorders of the stomach, liver and bowels. If you are feeling out of sorts, have pains in the stomach, especially after eating, bilious spells, headaches, sour stomach, coated tongue, sallow or muddy complexion, specks floating before the eyes, you should take a few doses of Milburn's Laxa-Liver Pills and note the change.

Miss Ida Hogan, Dunrobin, Ont., writes: "For over five years I have suffered great agony from pains in the stomach. I tried several remedies but got no relief until a friend advised me to take Milburn's Laxa-Liver Pills. I started with two vials and before I had one quite used, I found much relief. I continued until I used four vials, and they have completely cured me. That was fourteen months ago and I have not had the slightest return since. The best praise I could give them is not enough."

Milburn's Laxa-Liver Pills are 25c a vial at all dealers, or mailed direct on receipt of price by The T. Milburn Co., Limited, Toronto, Ont.

## Voice of The People

Correspondence under this heading containing or involving attacks on individuals, or violent or extreme statements, must, to secure insertion, be signed with the writer's real name, the owner of which thus assumes the responsibility.

Editor of The Examiner:

Dear Sir,—The prayer of an old engineer that was used aloud before starting on a trip.

Oh Lord, now that I have flagged thee, lift up my feet from the rough road of life and plant them safely on the train of salvation. Let me use the safety lamp known as prudence. Make all couplings in the train with the strongest link of thy love, and let my hand lamp be the Bible. Keep all the switches closed that lead off on sidings, especially those with a blind end.

Oh, Lord, if it be thy purpose, have every semaphore black along the line, show the white light of hope that I may make the run of life without stopping. And, Lord, give me the Ten Commandments for a scheduled time. And, pulling through the dark tunnel of death, shall bring up in the terminal of eternity. May then, the superintendent of the universe, say, Come and sign the payroll and receive your check for eternal happiness.

In looking over some old papers yesterday I came across this prayer. I often think this class of people do not receive the sympathy that they should.

J. H. TAYLOR

Some of the heaven made matches got their tips in the other place.

Rexall
Fortify Your System Against Coughs, Colds and Wasting Diseases
WITH
Rexall Emulsion of Cod Liver Oil With Hypophosphites
In this preparation you get the very best quality of ingredients and is better value than any other preparation of its kind.
After using a bottle of Rexall Emulsion if you feel you haven't had value for your money—
Bring back the empty bottle and we will refund your money as cheerfully as we received it.
The price is
$1.00 Per Bottle
McDERMID & JURY'S
The Safe, Satisfactory Druggists
The Rexall Store
COR. GEORGE & CHARLOTTE
WE ARE HERE TO SERVE YOU

E. L. PAYNE
McDERMID & JURY

NEOLIN SOLES
Put on While You Wait

Neolin
Better than Leather
J. V. CALDERONE
New Idea Electric Shoe Repairer
243 George Street Near Sherbrooke

Cement Lime
Hard Wall Plaster
White Rock Finish
Mortar Color
Plasterer's Hair
Plaster Paris
FOR SALE BY
Thos. A. Rehill
210 Wolfe Stree
Near C.P.R. Station
Phones Office 245; House 1372

**PUT CREAM IN NOSE AND STOP CATARRH**

**Tells How To Open Clogged Nostrils and End Head-Colds.**

You feel fine in a few moments. Your cold in head or catarrh will be gone. Your clogged nostrils will open. The air passages of your head will clear and you can breathe freely. No more dullness, headache; no hawking, snuffling, mucous discharges or dryness; no struggling for breath at night.

Tell your druggist you want a small bottle of Ely's Cream Balm. Apply a little of this fragrant, antiseptic cream in your nostrils, let it penetrate through every air passage of the head; soothe and heal the swollen, inflamed mucous membrane, and relief comes instantly.

It is just what every cold and catarrh sufferer needs. Don't stay stuffed-up and miserable.



**ADVERTISING RATES.**

Measurement, Agate, 14 lines One Inch
Transient Display .....15c per inch
Transient Reading .....40c per inch
Black Local .....75c per inch
Minimum Contract Rate, for Display 1,000 inch contract, 12c per inch.
Minimum Contract Rate for Readers, 40 per inch.
Legal and other notices, 10 per line for first insertion; 6 per line for subsequent insertions.

CONDENSED ADVERTISEMENTS

Minimum charge 10c of 15 per word for first insertion; ½c per word for subsequent insertions. Add 10c to cover postage on replies, if out of town.

BIRTHS, MARRIAGES,

Daily Examiner .....25c
Daily and Weekly Examiner .....15c

THS.

Daily Examiner .....50c
Daily and Weekly Examiner .....75c

All advertisements subject to the approval of the Management.

Address:

THE EXAMINER, PETERBOROUGH

PERSONAL.

ADVERTISERS ARE REMINDED THAT IT is contrary to the provisions of the postal law to deliver letters addressed to initials only; an advertiser desiring to conceal his or her identity may economically do so by having replies directed to a box at this office; ten cents added to the cost of advertisement will ensure the forwarding of letters to any out-of-town address.


# Railway Time Tables

GRAND TRUNK RAILWAY.

CORRECTED TO JAN. 2, 1918.

8.10 a.m.—For Port Hope, making connections for all points on the main line east and west, arriving Toronto 11.55 a. m.

7.00 a.m.—For Lakefield.

8.25 a.m.—For Hastings, Campbellford Stirling, Madoc, Belleville Deseronto, Napanee, Kingston Brockville, Montreal.

9.05 a.m.—For Lindsay, Orillia, Collingwood, Midland, Penetanguishene, North Bay, Toronto Hamilton, Niagara.

12.50 p.m.—For Millbrook, Lindsay, also Port Hope, making direct connections at Port Hope for Toronto, arriving Toronto 5.35 p.m

13.40 p.m.—For Lakefield.

12.20 p.m.—For Millbrook, Lindsay, Port Hope and all points on the main line, east and west. Direct connections at Port Hope with International Limited for Toronto, Detroit and Chicago.

1.50 p.m.—For Hastings, Campbellford Stirling, Madoc, Belleville, Deseronto, Napanee, Kingston and Brockville.

5.45 p.m.—For Lakefield.

6.40 p.m.—For Lindsay, Orillia, Midland North Bay, Toronto,

8.30 p.m.—Local for Lindsay.

9.10 p.m.—For Millbrook, Port Hope Belleville, Kingston, Brockville Montreal and Boston.

CANADIAN PACIFIC RAILWAY.

CORRECTED JAN. 21, 1918.

GOING EAST—

**2.50 p.m.—Indian River, Norwood Havelock.

11.52 p.m.—Kingston, Smith's Falls, Montreal, Quebec, St. John, N.B., Boston and New York

7.15 a.m.—Norwood, Havelock, Tweed Perth, Smith's Falls, and Ottawa.

**12.23 p.m.—Norwood, Havelock, Tweed, Perth, Smith's Falls, Ottawa and Intermediate points.

GOING WEST—

5.12 a.m.—Toronto, Owen Sound, Guelph, Goderich, Hamilton, Buffalo, New York, Galt, Woodstock, St. Thomas, London, Chatham, Detroit and Chicago.

6.21 a.m.—Myrtle and North Toronto.

**3.25 p.m.—Toronto, Hamilton, Brantford Rochester and New York, intermediate points between Peterborough and Toronto.

**9.30 a.m.—Lindsay, Orillia, Port McNichol and intermediate points.

**3.20 Toronto, Hamilton, Brantford, Buffalo, New York, Guelph, Galt, Woodstock, London, Detroit and Chicago.

**6.05 p.m.—North Toronto and West Toronto and intermediate points.

*Daily except Sunday.


CANADIAN PACIFIC

**CALIFORNIA**

Offers unsurpassed attractions for

**THE WINTER TOURIST**

Warm Sea Bathing—Golf—Tarpon Fishing, etc.

Homelike, Moderately-Priced Resorts as well as

The More Palatial Hotels.

Choice of Routes.

See that at least one portion of your ticket reads

"VIA CANADIAN PACIFIC ROCKIES."

Particulars from Canadian Pacific Ticket Agents, or W. B. Howard, District Passenger Agent, Toronto.

GRAND TRUNK RAILWAY SYSTEM

**Reductions & Alterations in Train Service**

EFFECTIVE

**SUNDAY, March 3, 1918**

For particulars apply to Ticket Agent


# "THE CLUE IN THE AIR"

**A DETECTIVE STORY—Isabel Ostrander**

(Continued from yesterday)

"We threw them off finally, as we thought, and Luke brought the car to a stop a little day down the street from the Glamorgan. No one was in the entrance hall but the boy and he was asleep at the telephone. I slipped past him and had started down the street when I heard Luke's horn. I ran down and peered around the elevator shaft, to see the limousine drive up, some men's faces at the window; we had not been able to shake them off, after all!

"In a panic I turned, and rushed back up the stairs, but I was weak from fright and my knees gave under me. Just before I reached the third floor I heard some one coming behind me. I collapsed, but when I saw it was just a maid my courage came back to me. She asked if I was ill, but I put her off and induced her to pass me.

"When she had gone I wished that I could call her back and bargain with her to lend or sell me some other clothes. I realized all at once in a wave of despair that I never could escape dressed as I was. That doctor would be waiting outside and if I reappeared with Tony he would recognize me and take me away by force, while if we stayed there we would be trapped.

"I had to go on anyway and I managed to drag myself to the fourth floor—there, coming out of the apartment next door to Tony's, was a girl. That girl was Ivy Collins, and then began a more terrible experience than anything that had gone before!"

CHAPTER XXII.

"THE MAN FROM NOWHERE."

As the voice momentarily ceased, the tension in the quiet room was so great as to be almost tangibly felt. Inured as he was to listening to the most poignant of disclosures, there was a quality in the girl's tones which stirred Terhune to the depths of his sensibility, and he waited, tense in every nerve, for the climax.

Quimby himself seemed to forget the ignoble part he played in the drama and attended with undisguised interest, and as for McCarthy, it was evident that only by a supreme effort could he curb his eagerness and restrain himself from interrupting forcibly and telling her story for her.

Marion faltered for an instant.

"If you think that I have dwelt too much on myself and my own trouble in the face of that terrible tragedy which happened so soon after, it is because I am trying to tell you everything just as it happened and just as it impressed me.

"When I saw the girl standing there I was too agitated to observe details, she was dressed rather loudly, but her clothes were ordinary and cheap, and I thought she was just a servant like the other. You must realize my half frenzied state of mind for nothing else will explain my obedience to the blind impulse which came to me then.

"I walked up to her and offered her a hundred dollars to change clothes with me!

"I haven't the least idea what words I used, but I remember assuring her that I was not mad, or a fugitive from justice, but I must escape from someone who was following me. I drew the money—it had been left from the interrupted shopping expedition in the afternoon—from my gold purse, and held it out to her.

"She didn't notice it, but was staring at me as if she could not believe her ears. It did not strike me then, but so much came back to my mind later when I thought it all over and over in these days which have passed since that it must have subconsciously impressed itself upon me.

"She was desperately pale and carried herself in a hardened defiant way. I know now that she must have been in fear, too, fear for her very life! I would surely have seen it then, but remember I was in a veritable panic myself. I did not even think it strange that she agreed so suddenly, my own problem filled my mind.

"Every word that she uttered came back to me afterwards.

"Well, if this isn't the limit!" she said, with a queer little laugh. "I've listened to a few crazy propositions in my life, but nothing to beat this."

"Then she stopped suddenly, and stood thinking for a minute while I waited—waited for the sound of footsteps on those stairs behind me! At last she seized my arm.

"I'll take you up on that!' she cried. 'I don't know what your game is, and I don't care! I'll rather stand in your shoes than mine this night! Come in, quickly!'"

She turned and put her key in the lock, and I realized only that she was going to help me. The reaction was so great that I nearly broke down, but I managed to call up the very last vestige of my self-control. I scarcely noticed the apartment myself except that it had a generally overcrowded, untidy air.

"I did observe, though, that the front door fastened with a spring lock on the inside, for she set it, and also set the chain across and into its sliding socket. Mr. Terhune, no one entered the door after us and no one could. Please remember that; it is important, and I can swear to it if necessary.

"You need not be afraid that any one will hear us,' she said. 'They are all out but me, and I am going for good myself in half an hour.'

"She led me down the hall to a large drawing room at the end, a sort of drawing room, hideously vivid with bright clashing colors everywhere. An archway led into a library at the left, the room where—it happened.

"Again a fit of trembling seized her, but she fought it back resolutely and continued:

"I remember there was a writing table all strewn with papers between the two windows, a piano in the corner and some book cases against the wall. My strength was leaving me, and I sank down in the nearest chair.

"'I guess we'd better have some noise after all,' the other girl said. 'Nobody would dare break in and start anything if they thought that a party was going on!'

"She went to the piano and touched some electrical attachment and it commenced to play one of those riotous music hall things. Every thump seemed to pound into my brain, and I could have screamed in anguish but the girl turned to me briskly. I was still clutching the roll of bills in my hand.

"'We've got to hustle,' she said. 'Put that money away, sister. I don't want it and you are getting the worst of the bargain as far as the clothes go. I'll look swell landing in Chicago in that dress of yours.'

"She led me into the bedroom back of the library. It had just one small window opening on an air shaft, and was in great disorder. She was talking all the time in a nervous, high-pitched voice, and in spite of my own terror I did not think it strange that she kept looking over her shoulder into the library and hall as if she expected some one to appear suddenly in that empty place.

"She wanted to trade only our outer garments but I insisted on a complete exchange, I can't explain why. I wanted to get out of myself absolutely, to thrust from me everything that connected me with that hideous experience of the past. She would not touch the few simple bits of jewelry that I wore, however, and made me put them in my purse with the money.

"We were almost the same size, except that her shoes were too large for me, and when we had finished dressing she dragged me to the mirror.

"'You are the loser!' she said. 'I could let you have something nicer, but my trunk went this morning, and you'd be lost in Leoba's clothes.'

(To be Continued.)


**TORTURING, ITCHING ECZEMA**

Mrs. J. B. Horth, Pasgebiac, Bonaventure Co., Que., writes:—"Thanks to Dr Chase's Ointment I have been completely cured of that horrible disease eczema. I was held as if in prison from going among other people, for I was ashamed of the raw, flaming sores. Doctors could do nothing for me and I was almost desperate with suffering when I began to use Dr. Chase's Ointment. In one month I was completely cured and think that this was little short of a miracle."


## British Were Tortured By the Brutal Germans, Says Sir A. Conan Doyle

SIR Arthur Conan Doyle, the author, writing to The London Times from his home in Sussex, says:—

"I had occasion recently to talk with a British officer who had endured captivity in Germany. With a voice which was husky with passion, trembling with the violence of his own feelings, he told me what he and his comrades had gone through. I had read such things in cold print, but to hear them from one who had seen and felt them had an indescribable effect. I was trembling as he was before he had finished.

"This officer, of senior regimental rank, a man of dignity and refinement, was taken wounded at the end of 1914. With his comrades in captivity he was starved during the long two days' journey from the front to his prison. At one spot, he thinks that it was Cologne, a soup canteen upon wheels was rolled up to their compartment in order to mock them. Still starving and suffering tortures from their wounds, they reached the town of their captivity. Weak, shaken, and unnerved, they assembled outside the station, hardly able to stand after their dreadful journey.

"What ensued can only be described in his own forcible words. 'They kicked out behinds all the way up the street. There was not one of us who had not his behind kicked.' These were British officers, honorable gentlemen, many of them wounded, now helpless under circumstances which have in all ages appealed to the chivalry of the captors. And we, when a German flier is caught red-handed with his apparatus ready for the murder of the civilians of London, hurry him away that he may have a hot supper.

"This officer was, as I was told by a third party, a witness of the dreadful incident of the burning hut. One of the huts in the prison camp took fire. It was night, and the door had been locked on the outside. The key could not be found. One of the inmates, a sailor, tried to get out through the narrow window.

"The sentry of the hut rushed forward. The prisoners who were spectators thought that he was about to [illegible] What he actually did was to pass his bayonet through the sailor's throat. I am told that the horrified onlookers dropped on their knees, men of all the allied countries, and swore to God that so long as they lived they would never show mercy to any man of German blood. Can we blame them? Would we not have felt the same?

"Why should we recall these incidents? It is because hate has its uses in war, as the Germans have long discovered. It steels the mind and sets the resolution as no other emotion can do. So much do they feel this that the Germans are constrained to invent all sorts of reasons for hatred against us, who have in truth never injured them in any way save that history and geography both place us between them and their ambitions. To nourish hatred they invent every lie against us, and so they attain a certain national solidity. We have the true reasons for this emotion, we have suffered incredible things from a foe who is void of all chivalry and humanity.

"Many of us could conceive of a peace which included some compromise upon frontiers, so long as Belgium was intact. Many also would be content to sacrifice Russia, if she persisted in her treason. But not one who knows the facts but would fight to the last gasp in order to ensure stern justice being done to the murderers of our women and to the men who tortured our helpless prisoners.

"What then should we do? We should have a statement drawn up, not coldly official but humanly moving, signed by the officers who saw and endured these things. This document should be translated into German and put under the nose of every prisoner in England, that they may at least appreciate the contrast in the culture of the two countries.

"At present we are so pedantically correct in our treatment of these prisoners that when at an earlier stage of the war I made the suggestion that we place, a copy of 'J'accuse' in every prison, it was refused on the grounds that it was against international law to proselytise prisoners. This was about the time when Casement and the Germans were trying to starve the Irish prisoners into enlistment against Great Britain.

"The munition workers have many small vexations to endure, and their nerves get sadly frayed. They need strong elemental emotions to carry them on. Let pictures be made of these and other incidents. Let them be hung in every shop. Let them be distributed thickly in the Sinn Fein districts of Ireland, and in the hotbeds of Socialism and pacifism in England and Scotland. The Irishman has always been a man of chivalrous nature, and I cannot believe that even the wrong-headed Sinn Feiner has got down to the level of his allies of Prussia and Turkey. Let his eyes rest upon the work of his friends and perhaps he will realize more clearly how he stands, and the position which he has taken up in the world's fight for freedom.

"Scatter the facts. Put them in red-hot fashion. Do not preach to the solid south, who need no conversion, but spread the propaganda wherever there are signs of enemy intrigues, on the Tyne, the Clyde, in the Midlands, above all in Ireland and French Canada. Let us pay no attention to platitudinous bishops or gloomy deans or any other superior people who preach against retaliation or whole-hearted warfare. We have to win, and we can only win by keeping up the spirit and resolution of our own people."

**Camphor Plant Wild.**

The plant from which camphor is obtained in China has been discovered growing wild in the Philippines.

**Important Point.**

Concentration is a great distinguishing faculty.

**Paraguay Cattle Lands.**

Paraguay contains some of the best cattle lands in the world, although the resources of the country have not yet been adequately developed. It is estimated that there are 4,000,000 cattle in the republic at present.


**Countless Women find—**

that when suffering from nervousness, sick headache, dizzy spells and ailments peculiar to their sex—nothing affords such prompt and welcome relief, as will follow a few doses of

**BEECHAM'S PILLS**

A proven women's remedy, which assists in regulating the organs, and re-establishing healthy conditions. Beecham's Pills contain no habit-forming drug—leave no disagreeable after-effects. They are—

**Nature's aid to better Health**

Directions of Special Value to Women are with every box. Sold everywhere. In boxes, 25c.

**ADAMS BLACK JACK**

When writing HIM make your letter a double treat by saying: "I'm sending you a box of Black Jack." A stick a day keeps indigestion away. Every time you buy it for yourself, buy it for a soldier, too.

**ADAMS**

Pure Chewing Gum


**Redeem Curious Promise.**

A remarkable promise made twenty-five years ago has just been redeemed.

When Sir James and Lady Pender, of Donhead St. Andrew, Wiltshire, Eng., celebrated their silver wedding in 1892, the latter presented a number of the local children with three-penny bits, and promised each of them that if they returned them at the celebration of her golden wedding each would receive a half-sovereign.

Nearly thirty of the recipients returned their three-penny bits when the golden wedding was recently celebrated, and each received a half-sovereign in accordance with Lady Pender's promise.

She had the three-penny bits gilded and wears them as a necklace.

**The Feminist Movement.**

As another indication of the spread of the feminist movement, Japanese girls are now demanding to see a photograph of the prospective husband selected by the parents of the girl.

**Culture Not Enough.**

"Culture is dust and ashes if the spiritual foundations are not well laid, and it takes two, a man and a woman, to lay those foundations."

**Gone Forever.**

In the meantime, what has become of the old fashioned man who gave away all the pennies he received to children?

**Thought for Day.**

There are in the world few things that are worth having.


SANTAL CAPSULES MIDY

These tiny CAPSULES are superior to Balsam of Copaiba, Cubebs or Injections, and RELIEVES in 24 HOURS the same diseases without inconvenience. MIDY

Sold by all druggists.

**When you "feel mean"—dull, tired, nervous, bad digestion, no appetite—**

**Don't you find out, afterwards, that your bowels were *not* acting freely and naturally?**

**Due, of course, to a liver gone on a strike.**

**Take two or three pills—once. After that, only one, until your're all right.**

CARTER'S LITTLE LIVER PILLS

Genuine bears Signature Brentwood

**Colorless faces often show the absence of Iron in the blood.**

**CARTER'S IRON PILLS will help this condition.**

**CHINA PAINTING**

*Mrs. Langley McCarthy*

*Teaches Biscuit's New and Beautiful Work in China Painting.*

**East City Popular Grocery**

*Fish and Fruit Store*

Come in and shake hands with Economy, which meets you at every turn, to help keep down the high cost of living.

GROCERIES—Everything usually found in a well stocked grocery store.

FRUITS—Oranges, Lemons, Apples, Dried Fruits and Canned Goods, Hothouse and Garden Vegetables.

FISH—Fresh Sea Salmon, Haddock, Halibut, White Fish, Haddie, Ciscoes, Smelts, Herrings, Kippers, etc. Extra supplies for Lent.

**THOS. ANTHONY**

91 Hunter St. East. 'Phone 895.

**LIVE POULTRY WANTED**

**Highest Market Prices Paid for all good fat stock delivered here at the Storage as follows: Hens, Chickens, Turkeys Ducks, Geese.**

**WM. SCOTT & CO., Ltd.**

Cold Storage - Peterborough

**TROUBLED FOR YEARS WITH BRONCHITIS**

**Dr. Wood's Norway Pine Syrup GAVE INSTANT RELIEF**

Bronchitis is a disease which is very prevalent during the late winter and early spring, when there are sudden atmospheric changes. It is a condition of inflammation of the bronchial tubes which produces mucous or phlegm. This irritates the throat and causes you to cough in order to get rid of it. The cough may be tight or loose according as to whether this mucous is sticky and hard to remove, or soft and easily expelled.

Bronchitis is not really dangerous but the complications which are liable to follow makes it necessary to get rid of it at the first sign. This you can do by using Dr. Wood's Norway Pine Syrup. A remedy that has been on the market for over 25 years.

John D. McFarlane, Jr., S.W. Margaree, N.S., writes: "I was troubl for years with bronchitis, and cou not find any relief. I was especia bad on a damp day. I went to a dru gist, and asked him for something stop the constant tickling in m throat. He gave me a bottle of Dr Wood's Norway Pine Syrup, which found gave me instant relief. It is best remedy for bronchitis I know and I now take care that I alwa have a bottle of it on hand."

See that you get "Dr. Wood's". P up in a yellow wrapper; three pi trees the trade mark; price 25c an 50c; manufactured by The T. Milbur Co., Limited, Toronto, Ont.


## GLASS OF SALTS CLEANS KIDNEYS

**If Your Back Hurts or Bladder Bothers You, Drink Lots of Water.**

When your kidneys hurt and your back feels sore, don't get scared and proceed to load your stomach with a lot of drugs that excite the kidneys and irritate the entire urinary tract. Keep your kidneys clean like you keep your bowels clean, by flushing them with a mild, harmless salts, which removes the body's urinous waste and stimulates them to their normal activity. The function of the kidneys is to filter the blood. In 24 hours they strain from it 500 grains of acid and waste, so we can readily understand the vital importance of keeping the kidneys active.

Drink lots of water—you can't drink too much; also get from any pharmacist about four ounces of Jad Salts; take a tablespoonful in a glass of water before breakfast each morning for a few days and your kidneys will act fine. This famous salts is made from the acid of grapes and lemon juice, combined with lithia, and has been used for generations to clean and stimulate clogged kidneys; also to neutralize the acids in urine so it no longer is a source of irritation, thus ending bladder weakness.

Jad Salts is inexpensive; cannot injure; makes a delightful effervescent lithia-water drink which everyone should take now and then to keep their kidneys clean and active. Try this, also keep up the water drinking, and no doubt you will wonder what became of your kidney trouble and backache.


**RIGHT TIME**

**For Merchants to Increase Their Fire Insurance To-day**

FALL buying means heavier stocks, more capital invested and greater risks

Don't put this matter of increasing your insurance off till trade begins, you'll feel too busy then—see about it at once

**Davis-Thompson Company LIMITED**

*Insurance and General Agency*

PETERBOROUGH, ONTARIO

**FOR SALE**

**LOTS**

**On The Late Senator Cox Homestead**

**Beautifully Situated**

**Apply---437 GEORGE ST.**

# AVIATION WORK at the FRONT—A GERMAN PILL BOX

PHOTO BY COURTESY C.P.R.
1

PHOTO BY COURTESY C.P.R.
2

1. An island home in the mud.—Troops use a German pill box as a dug-out. 2. With the British forces in Italy.—Scene behind the front. 3. Entry of General Allenby into Jerusalem. 4. Two of our gallant airmen in their new flying kit in Italy. 5. On the British Western Front.—Mobile anti-aircraft gun ready for action. 6. Scene at a British aerodrome in Italy. 7. On the Western Front.—Troops clearing debris from the interior of a ruined church. 8. "Some Stable" in the advanced British lines in France. These officers' mounts have made this their abode for some time.

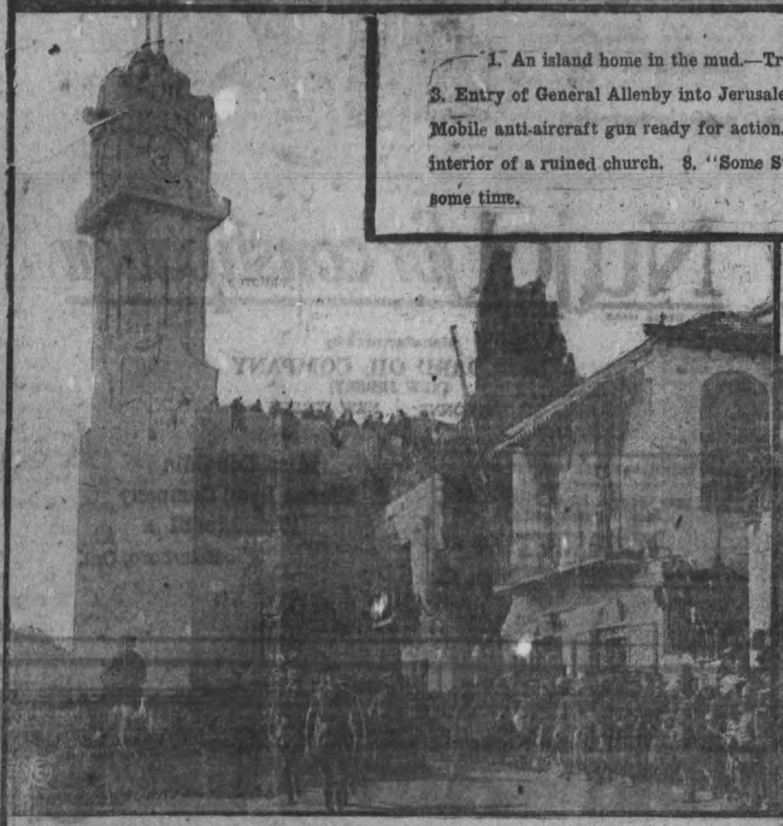
3

4

PHOTO BY COURTESY C.P.R.
5

PHOTO BY COURTESY C.P.R.
6

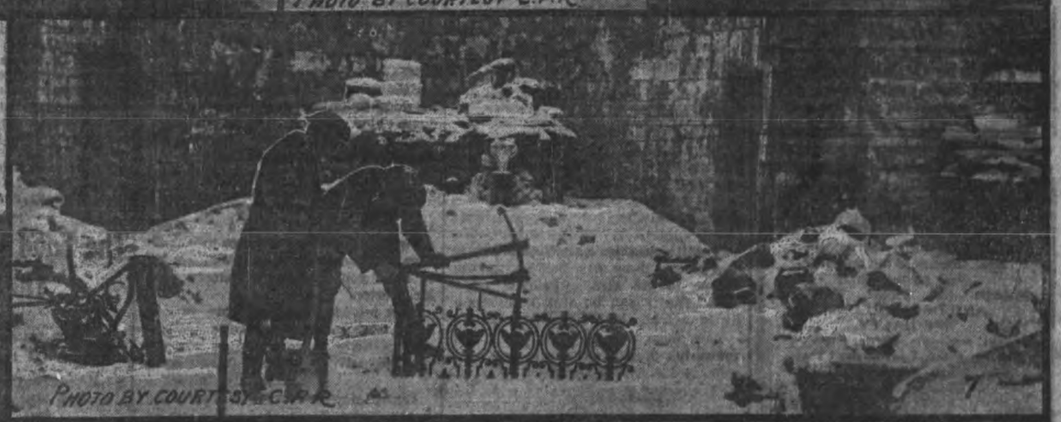
PHOTO BY COURTESY C.P.R.
7

PHOTO BY COURTESY C.P.R.
8

## A Useful War Crop

SOME fifteen years ago a farmer in the Pincher Creek district of Southern Alberta tried the growing of timothy for seed. The cultivation of timothy for hay had always been one of the staple industries of the district, but the growing of seed had not been attempted until that time. He immediately demonstrated that not only could it be grown successfully, but that the seed was of a superior quality. The growing of seed did not thrive at first, however. There was nobody to look after the selling end. It was, therefore, not until about six years ago that any serious attention was given to the production of timothy seed on a commercial scale in the district. At that time the Southern Alberta Hay Growers' Association was formed, with a membership of thirty. Incidently, it might be mentioned that there are now 175 members of this association, representing 150,000 acres.

The advent of the association has benefitted the farmer by an increased market and better prices, thus giving a greater incentive to the production of timothy seed. Last year 400 tons of timothy seed from the Pincher Creek district was sold to one firm, probably the largest individual purchase of timothy seed ever made. Seventy per cent. of it graded No. 1 and the handsome price of ten cents a pound was obtained for it. Altogether the farmers of the district were enriched by approximately $80,000 from the production of timothy seed, and, in addition, are obtaining $13 a ton for their threshed hay. One farmer received a cheque for $9,905 for the seed he sold and $5,000 for his threshed hay.

## Cultivating Timothy

In the production of all kinds of fodder, Southern Alberta is increasing in importance every year. The irrigated areas which are being developed by the Canadian Pacific Railway are the largest alfalfa growing districts in Western Canada. Besides alfalfa, timothy, clover, rye and other fodder crops are extensively cultivated in the irrigation districts, giving abundant yields.
ing abundant yields. As fodder for horses and cattle timothy is a growing favorite with the Canadian farmer, who in these war times is finding that mixed farming is the farming that pays best.

**OSTEOPATHY.**

DR. ASA G. WALMSLEY—Osteopathic Physician. Office 19 Sun Life Building Corner of Hunter and Water streets Entrance, 124 Hunter street. 'Phone Office, 640; Residence, 609. Office hours 9 to 12 a.m., 2 to 4 p.m. Evenings by appointment.

**MASSAGE.**

MAY GRIERSON, MASSEUSE—Treatment of Muscular and Nervous disorders—9 Douro Street, Ashburnham 'Phone 1970

**MEDICAL.**

DR. BUCHANAN, F.R.C.S., Edin., M.R.C.S. Eng., L.R.C.P., London—Eye, Ear, Nose and Throat Specialist. Hours: 9-11 a.m 2-4 p.m. 7-8 p.m. 'Phone 619. Office, corner of Water and Murray streets.

DR. E. E. HARVEY, Silver Medalist University of Toronto Special attention to diseases of women and children. Office hours: 1.30 to 5 p.m., 7-8 p.m 'Phone 222. Office 212 Brock street.

DR C. F. W. ROSS, Ex-House Surgeon Grace Hospital, Toronto. Residence—Keene, Ont. 4, mos-6

**BARRISTERS AND SOLICITORS.**

GORDON, WIDDIFIELD & O'BRIEN, Barristers, Solicitors, Notaries, Solicitor for the city of Peterborough.

J. EDMUND L. GOODWILL — Barrister, Solicitor, Notary Public, etc. Office 371 Water street. 'Phone 191. Successor to Roger, Bennet & Goodwill. Money to Loan at current rates upon easy terms

G. W. HATTON, County Crown Attorney Barrister, Solicitor. Trust funds to Loan at lowest current rates of interest on easy terms of repayment.

PECK, KERR & McELDERRY—Barristers, Solicitors, and Notaries. Office, 415 Water street Peterborough. Money to Loan at lowest current rates of interest on easy terms of payment. E. A. Peck, F. D. Kerr, F. J. McElderry

O'CONNELL & CORKERY—Barristers, Solicitors and Notaries. Money to loan at lowest rates of interest. Daniel O'Connell, John B. Corkery, Hunter St., two doors west of the Post Office.

DUMBLE & JOHNSON—Barristers, Solicitors, etc. Office over Toronto Savings and Loan Company, 437 George street. D. W. Dumble, K. C. W. F. Johnston

A. E. DIXON—Barrister, Solicitor, etc. Offices: Corner Hunter and George Sts Entrance, next Mad... Drug Store.

J. G. GUISE-BAGLEY, M.I.M.E.—Barrister, Solicitor, Notary Public, (Successor to Ruddy & Burnham), 443 Water street, Peterborough Money to Loan. Specialty in Patents. 'Phone 64

HALL & HALL—Barristers, Solicitors and Notaries Public. Hunter Street, Peterborough. Next to St. John's Church Money to loan at lowest rates of interest. E. H. D. Hall. Basil D. Hall

MOORE & WEARING—Barister and Solicitors, 403 Water street (opposite Post Office). Money to Loan at lowest rates W. H. Moore, K. C., Joseph Wearing M.A.

R. R. HALL—Barrister, Solicitor, etc. Peterborough, Ont. Office, corner Hunter and Water streets, over Canadian Bank of Commerce. Successors to Hall Madd & Davidson. Trust funds to loan on easy terms of payment.

**MONEY TO LOAN.**

GORDON, WIDDIFIELD & O'BRIEN, Barristers, Solicitors, Notaries. Solicitors for the City of Peterborough.

**ARCHITECTS.**

W. BLACKWELL—Architect and Civil Engineer. Plans and estimates made for churches, public buildings and dwelling houses. Buildings heating and plumbing a specialty. Office, 372 Water Street, Peterborough.

**TELEPHONE 790**
WHEN YOU WANT YOUR
**Piano or Organ Tuned**
ALL WORK GUARANTEED
W. H. Cunningham, 563 Weller St

**EDWIN ELCOME**
**— TAXIDERMIST —**
Heads, Animals, Birds, Fish, Etc., mounted artistically and permanently
HEADS OF DEER, MOOSE, AND CARIBOU OUR SPECIALTY
Heads, Animals, Birds, Fish, Artificial Eyes, Taxidermist Supplies, Bird and Flower Guide Books for sale
692 HARVEY STREET
PETERBOROUGH, ONTARIO

**LUMBER**
BUILDERS' MATERIALS of all kinds. Shingles, Scantlings, Joist and Bill Stuff, Mouldings, Casings, Base and all kinds of Finish. Boxes and Box Shooks, Slabs and Mill Wood.
**Alf. McDonald Estate**
POINT ST. CHARLES MILL

**Toronto Savings & Loan Company**
437 George St., Peterborough
Paid Up Capital .....$1,000,000.00
Reserve Fund .....$1,050,000.00

**Savings Department** Deposits received of one Dollar and upwards. Interest (paid quarterly) accrues from date of deposit to date of withdrawal.

Every facility and convenience is afforded to Depositors.

**Investment Department** Debentures issued for sums of $100 and upwards for periods of 1 to 5 years, upon which special rates of interest are paid depending upon the term of investment.

Executors and Trustees are authorized by law to invest in the Debentures of this Institution.

Money to loan at lowest current rates of interest.

W. G. MORROW
Managing Director


# OUR DAILY SHORT STORY

## By Dictation

By S. Paquin

There come moments in the life of every man when he stops and thinks. This does not mean merely that he gives careful attention to some problem of the hour, but that he takes a serious view of life as a whole; surveys it; analyzes it; tries to riddle its meaning.

Such a moment had come to Harry Merton. Really there was cause for him to view life with satisfaction, but a close study of his face would have told any keen observer that he was not altogether satisfied. The day marked an epoch in his life—one on which his friends were dropping in now and then to congratulate him—for he had just been promoted to the position of general manager of the Western Star Fire and Insurance company, a concern in which he had climbed up from a start as office boy 15 years before.

But as he viewed his progress in retrospect, his mind ran on something like this:

"Yes, I have done it. I have reaped the success I set out to win, but what does it amount to after all? It has been a long fight, and I have sacrificed a great deal to win it. Perhaps I have sacrificed too much. When I began as a messenger boy Jim Perkins had the start of me by a year. I have often smiled up my sleeves at Jim since I began to climb up past him. First special agent, then general agent, and now general manager, and poor old Jim is still at his desk as a clerk. But I reckon Jim is happier than I am for all that. I thought so yesterday when his wife came in with that pretty boy of theirs, just to see papa's new desk in the new office. Somehow, it made me feel as if I were missing something that a man needs to make his life complete."

Then Merton's line of thought was interrupted. He had been standing beside his desk with his hands crossed under his coat-tails, watching the sign-writer who was putting gold letters on the windows of the company's handsome new offices. The sign-writer was marking the glass in letters bigger than those that spelled the company's name—"Henry Merton, General Manager."

"Here, my good fellow, that won't do," said Merton, stepping forward to the man's side."

"How will you have it, sir?"

"Just put that name in small letters and a little off at one side," said Merton quietly. "It will look better."

That was just like Henry Merton. Few men in the business had more reason to pride themselves on the attainment of marked success, for he had made his way in the world unaided. But there wasn't a grain of vanity in him. He was a modest, subdued, unassuming sort of a man. One would guess it by looking at him. He was tall, shapely, handsome; but it was plainly to be seen that he was oblivious to his own comeliness as a man. Vanity can be seen more readily in a man than in a woman.

This over, Merton began thinking again, his thoughts taking a new tangent, and one that surprised him.

"I wonder if ambition is a selfish thing? I've done well enough in a business way, and have no one to thank for it but myself; but how many people are there who have anything to thank me for? There's Miss Travers, who is the best stenographer I ever had in my office. She does more good in a month than I've done in fourteen years. She doesn't know that I know it, but the reason I raised her salary last month was because I overheard one of the other stenographers say she was supporting her younger brother in college. She's a fine girl, too. It's a wonder some man doesn't marry that girl."

Then Henry Merton whistled as if to himself—a long, low whistle. The very thought of some other man marrying Alice Travers had made him clinch his fists, but till that minute he had never thought of marrying her himself, or of marrying any other woman, for that matter.

In the next room Alice Travers, who had just finished transcribing a lot of letters Mr. Merton had dictated to her in the morning, was writing a letter to her brother in college. Strangely enough, it was full of Henry Merton. It said:

"Dear Ted: You'll excuse me, I know, for writing to you on a typewriter; I can do it so much quicker and easier this way. We have just moved into the new offices and I am finely fixed. Mr. Merton has given me a nice little room to work in, all to myself, and I have nothing to do now but attend to his correspondence, which is quite enough, since he came to be general manager. Really, he doesn't seem to have the swelled head a bit on account of it, and he's quite a young man, too; not more than twenty-nine or thirty, I should say. He hardly looks happy, even.

"He has been very kind to me, and raised my salary last month, though I didn't ask him to. That's why I send you $30 this month instead of $25, and now I can do it every month. I like to work for him. He treats me more courteously than any man I ever worked for before. He has never called me by my first name, but always Miss Travers, and instead of telling me to do this and to do that, he always acts as if he were asking a favor when he has work for me to do.

"He seems a lonesome sort of man. I often wonder how he lives and what he does to enjoy himself—if he ever does enjoy himself. He is a hard worker and men admire him. I don't known whether he's married or not, but I don't believe he is, for no woman ever comes to see him at the office.

"But there; you'll know him probably some day. At least I want you to, when you get ready to go into business, for there's no man I would rather have you take for a pattern than Mr. Merton.

"Let me know how you are getting along, save what you can, for you will need a little to go on when you get through college in June. Write soon.

"Lovingly, Alice."

Henry Merton was not a man to delay matters. With him, a problem no sooner presented itself than he set about to solve it, and a decision to do a certain thing was always followed at once with the doing. While he listened to the click of Miss Travers' typewriter, which to him was music for a reason he had not realized before, he had reached an important decision—the most important of his life thus far—and he set about putting it into effect in a way that was thoroughly characteristic of the man.

He went into Miss Travers' room and seated himself in a chair he always occupied when dictating letters. He did not as some business men would have done, call her to his desk to take notes on a sliding shelf with no place to rest her arm.

"Miss Travers," he said, and she noticed a queer sound in his voice, "will you please take a letter for me—a letter to my mother."

"At last," thought Miss Travers, "I am to know something about Mr. Merton. I never knew before whether he had a mother."

"You need not mind to take notes," said Mr. Merton. "Just take it on the machine, for I shall not dictate rapidly. Are you ready?"

"Dear Mother: I have been so busy lately that I have had little time to write you, and now what I have to say will surprise you; perhaps pain you a little at first. Ever since I left home and came to this smoky, noisy town, you have been the only woman in the world who has really known me, or anything about me; and now I am going to get married—"

"Pardon me," said Miss Travers, with a slight blush. She had written the last word "marrdie" and had stopped to erase the last three letters and write them over. It was an unheard-of thing for Alice Travers to make a mistake. With no sign of annoyance Merton went on:

"Though no woman knows me, I know a woman, and one whom I am sure you will approve as a daughter. First of all, she is a lady. I do not know her people, but I am sure from her manner and character that they must be most admirable persons. I am not a judge of woman's beauty, but I do not think you would call her a pretty girl. She is something better than that. There is a womanly dignity and sweetness about her that gives her a charm far greater than mere beauty. She is not a girl, really, but a woman—a gentle, true, sweet woman.

"One thing I know you will like about her. She has a younger brother in college, and every month she sends him a generous part of her earnings, so that he may educate himself. But you shall know her soon. As soon as we are married you must come and visit us. There will be no occasion for you to be jealous, mother. She will welcome you, I am sure.

"Her name, I have forgotten to tell you. Her name is Alice Travers—"

There was another pause here; but this time Alice Travers did not blush, but trembled slightly and turned a little pale. Then Merton went on:

"I have just asked her to be my wife, and she has answered—"

Here Merton rose quietly and stood beside the woman he had loved for weeks, but had not known it. She sat with fingers posed over the keys, as if waiting for him to finish the dictation.

"When you have finished the letter, Miss Travers," he said, "please bring it to me and I will sign it."

The minutes of silence seemed to Henry Merton like hours, as he waited in the next room for an answer. Then it came—four sharp clicks on the typewriter—y—e—s and a period.

There was a suspicion of moisture in his eyes and a warmth of something more than courtesy in his voice, when a moment later he looked up and said for the first time, "I thank you, Alice." Before it had always been: "I thank you, Miss Travers."

Three weeks later the men who had been accustomed to dine with Merton and play billiards with him at his club, after trying in vain for days to account for his absence, found the solution in a line in the list of marriage licenses in an afternoon paper. It read:

Henry Merton-Alice Travers. 20-24.


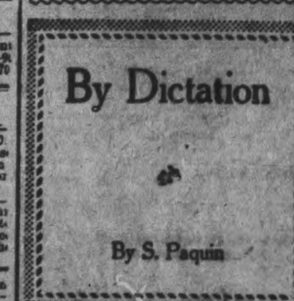

132

SEND FOR THE FREE SAMPLE

If you suffer from Backache, Rheumatism, Brick Dust Deposits, Urinary and Bladder Troubles, or Swollen Joints, write for free sample of Gin Pills to

The National Drug and Chemical Co. of Canada, Limited, Toronto


### Answering Her.

"Dear me, that was terrible. Man fell overboard in midocean the other day, and never was seen again!" said Hicks.

"Drowned?" asked Mrs. Hicks hysterically.

"Oh, no, of course not!" said Hicks irritably. "Sprained his ankle probably!"

### Haig Doesn't Care.

A London correspondent notes that in matters of dress etiquette, Sir Douglas Haig, commander of the British forces in France, is the most unconventional of field marshals and the despair of strict disciplinarians. Besides discarding the shoulder strap of his Sam Browne belt, Sir Douglas refuses to wear the ivory hilted curved sword prescribed for officers' sabres. He also defies custom by using a hunting bit for his horse instead of the heavy service pattern.


## The Food System The Source of Life

**Any Derangements of Liver or Kidneys That Interfere With Digestion and Assimilation of Food Rob and Deplete the Body.**

St. Catharines, Ont., Jan. 15.—It matters not how good your appetite, how you relish your food, or how much you eat, so long as there is anything to interfere with proper digestion and assimilation of the food by the body, strength and vigour will gradually decline and weakness and debility take their place.

The most frequent cause of disordered digestion is sluggish action of the liver, kidneys, and bowels. The whole alimentary canal, through which the food passes on its way through the body, becomes choked and clogged, and the system is poisoned and diseased.

Dr. Chase's Kidney-Liver Pills have been wonderfully successful in exactly this class of disease, principally because they act directly on the kidneys, liver, and bowels, regulating and invigorating their action, and restoring them to health.

Mr. John Nayes, 224 Munro Street, Peterborough, Ont., states: Having used Dr. Chase's Kidney-Liver Pills with success, I can strongly recommend them. For considerable time I was a sufferer from kidney disease and constipation, and besides being tortured by the shooting pains through the back put up with the other annoying and often distressing symptoms of kidney disorders. Sometimes I would go three or four days without a motion of the bowels and could get no relief.

"After using a few boxes of Dr. Chase's Kidney-Liver Pills I am well again and feeling fine. This treatment seemed to be exactly what I needed, and promptly brought relief and cure."

Dr. Chase's Kidney-Liver Pills, one pill a dose, 25c a box, 5 for $1.00, at all dealers, or Edmanson, Bates & Co., Limited, Toronto. Do not be talked into accepting a substitute. Imitations only disappoint.

**Suffer From Piles**

no matter how long or how bad—go to your druggist today and get a 60 cent box of Pyramid Pile Treatment. It will give quick relief, and a single box often cures. A trial package mailed free in plain wrapper if you send us coupon below.

FREE SAMPLE COUPON
PYRAMID DRUG COMPANY,
554 Pyramid Bldg., Marshall, Mich.
Kindly send me a Free sample of Pyramid Pile Treatment, in plain wrapper.
Name .....
Street .....
City..... State.....

**Barbeau's Cartage**

All kinds of Moving and Carting by careful and experienced men. A Lorry and a Piano Wagon has been added to our equipment which will enable us to give better service than ever to our Patrons. Satisfaction Guaranteed. We have just added a new furniture van. Largest in the city. Household effects moved with care.

A. BARBEAU,
PHONE 1017 65 GLADSTONE AVE

# Isn't It Worth a Trial?

We do not claim that NUJOL is a cure for all ills.
But many people have told us that it is.
Why?
Because most human illness is considered to be directly or indirectly caused by Constipation.
NUJOL relieves Constipation.
It may help you.
Try it.

*It is absolutely harmless.*

**Nujol** *for constipation*
TRADE MARK REGISTERED

Manufactured by
STANDARD OIL COMPANY
(NEW JERSEY)
BAYONNE - NEW JERSEY

NUJOL IS NEVER SOLD IN BULK
If your druggist hasn't NUJOL, send $1.00 for pint bottle to
Canadian Selling Agents
CHARLES GYDE & SON
P.O. Box 875, Montreal.

Miss Coughlin
Warne Drug Company
Wm. Madill
Peterboro, Ont.

# Your Advertising Appropriations For 1918

*Nothing Succeeds Like Circulation*

**To the Advertiser who is considering his Advertising Appropriations for 1918 the Circulation of the *Examiner* will furnish the Most Effective Advertising Medium in the City & County of Peterborough.**

**No Advertising Campaign to cover this District is complete without *THE***

# EXAMINER

**The only member of A. B. C. (*Audit Bureau of Circulation*) in this District.**

**The Position of the *Examiner* to-day is Stronger than at any period of its History.**

**Copies Printed... Daily Examiner 5,700**

**Copies Printed... Weekly Examiner 2,500**

**If you were to go into the homes in the City of Peterboro in the evening, you would find the *Examiner* more in evidence than any other Paper.**

**It is the paper that circulates among the class of people with money to spend and there is no class of people in the whole Canada whose trade is more desirable.**

***Advertising Rates and Full Information Respecting Circulation on Application at The Examiner Office, 419 George Street***

Read the Want and For Sale Advts. on Page 6

# The Evening Examiner

Pages 5-12

PETERBOROUGH, TUESDAY, FEBRUARY 26, 1918

# RED GUARDS FIGHT THE TEUTONIC INVADERS

# VENICE IS BOMBED BY THE ENEMY AIRCRAFT

## PREPARATIONS FOR DEFENCE OF PETROGRAD CONTINUE

**Despite the Acceptance of German Peace Terms Workingmen's Battalions Are Hurrying to the Front--Defense Committee Urges People to Fight and Die For the Revolution--Field Marshal Haig Announces the Repulse of a German Raid South of Arras-Cambrai Road.**

### A SUMMARY OF TO-DAY'S WAR CABLES

(Special to The Toronto Star and The Peterborough Examiner.)
(By Joseph Shaplen).

PETROGRAD, Feb. 26.—Despite the acceptance of German imposed peace, mobilization and hurried preparations for the defence of Petrograd continue.

Small German detachments are reported moving toward Petrograd from Phkoff (162 miles south-west of Petrograd). Workingmen battalions were quickly organized and several are already moving in the direction of Phkoff.

After the capture of Phkoff, the Germans advanced several stations. The Russians then began a counter offensive, and the city changed hands several times. The remaining Russian workmen's battalions are continuously leaving for Phkoff.

The garrison soldiers refuse to fight, but the workmen are enthusiastically joining the revolutionary army. Four thousand from the Putiloff Works and 3,000 from Viborg and the Smolny district have formed an armed camp with the red flags flying.

As soon the news of the capture of Phkoff was received here, the factory whistles called the workmen to arms. Their spirit is belligerent and they are determined to die for the revolution.

The Defence Committee issued a proclamation declaring that the revolutionary capital is in the gravest danger, and urging all to fight and die for the revolution.

The Red Guards and Lettish riflemen recaptured the Phkoff Post Office, battling in the streets with German detachments which had been cut off from the main lines. Reval was stubbornly defended before it was captured.

(Special to The Toronto Star and The Peterborough Examiner.)

LONDON, Feb. 26.—The American and British Embassies are departing from Petrograd, leaving a few persons in charge, according to Exchange Telegraph Despatches from the Russian capital, dated Feb. 25, 5.50 p.m.

(Special to The Toronto Star and The Peterborough Examiner.)

LONDON, Feb. 26.—The repulse of a German attempt last night to raid a British sap, was reported to-day by Field Marshal Haig. The enemy raid was attempted south of the Arras-Cambrai Road.

### Attack On Canadians Proves Unsuccessful

(Canadian Press Despatch.)

TORONTO, Feb. 26.—W. A. Willison, cabling from the Canadian front in Flanders, tells of heavy but unsuccessful raiding by the Germans on the Canadian lines. German artillery was also very active. Sir Douglas Haig recently visited the Canadians and made a thorough inspection, finding everything in thorough preparation, and the men in good spirits and confident.

(Canadian Press Despatch.)

FRENCH GRAND HEADQUARTERS, Feb. 26.—French raids along the French front have increased in intensity during the past month to such an extent that they have become in some instances battles in which thousands of men have been engaged and hundreds of prisoners taken. The artillery is throwing unheard of quantities of shells. Successful raids in Lorraine, Argonne and north-west of Rheims have demonstrated the nature of the German defence systems. Nearly everywhere the enemy front lines are held lightly, and the main bodies of troops are kept so far in the near that occasionally the French have reached the third and even the fourth line with slight resistance.

(Canadian Press Despatch.)

LONDON, Feb. 26. — The Bolsheviki soldiers have recaptured Pskov, 175 miles south-west of Petrograd, from the Germans, and street fighting is going on there. The Red Guards are resisting the German advance everywhere.

(Canadian Press Despatch.)

ROME, Feb. 26.—Teuton aeroplanes shelled Venice on Saturday night, causing many casualties.

(Canadian Press Despatch.)

BERLIN, Feb. 26.—Chancellor Von Hertling has announced that Germany intends to give self-government to the provinces of Lithuania and Courland.

(Special to The Toronto Star and The Peterborough Examiner.)

WASHINGTON, Feb. 26. — With the impression prevalent in Moscow that the Germans are driving for that city, the American Consul-General there is attempting to arrange the departure of the American Colony to Samiia, 500 miles east. All Americans thus far are safe, according to the State Department advices to-day.

### PREMIER AT WASHINGTON

Canadian Press Despatch:

WASHINGTON, Feb. 26.— Premier Borden of Canada, began a series of conferences here to-day with Earl Reading, the British Ambassador, Lloyd Harris, chairman of the Canadian War Mission, Sir Charles Gordon, vice-chairman of the British War Mission, and some American officials. The question of Canadian credit in this country is said to be the subject under discussion.

### STIRRING SCENES WHEN BOLSHEVIKI DECIDED ON PEACE

**Many of Lenine's Followers Demanded That the Revolution Die Fighting But Premier Ridiculed Idea That Russia Could Fight**

**"PEACE AT ALL COSTS"**

(Special to the Toronto Star and The Peterborough Examiner.)
(By Joseph Shaplen.)

PETROGRAD, Feb. 26.—The scene at yesterday's meeting of the Soviet's Executive committee were most stirring.

Men accustomed to following Premier Lenine unswervingly, cursed and swore, demanding that the revolution die fighting.

Despair filled the ante chambers and corridors of the Tauridi which originally saw the birth of the noblest hopes of the evolution.

The coolest and most unconcerned of all was Lenine. The Premier, short and stocky, with massive head and sturdy shoulders, walked up and down the famous Ekaterinsky hall.

Lenine calmly discussed the situation, after threatening to resign unless Germany's peace terms were accepted. He ridiculed the idea that Russia is able to fight, and pointed out that Russia needed peace at all costs, so as to organize further and strike in revenge at the proper political moment.

### THE WEATHER

Another very sudden change in the weather occurred last night. Although the change was not so great as that prevailing about a week ago, it was still extraordinary. Last night at midnight the rain was coming down in torrents, and this morning the streets and pavements were covered with miniature glaciers. The temperature went down from 43 degrees to 10 degrees. The rain totalled .72. The gale which prevailed last night and his morning is not likely to bring severe weather in its train. —W. P.

CITY COAL DELIVERED.

**Car Received Yesterday Distributed in Half-ton Lots.**

The city's car of stove coal received yesterday was delivered to-day to citizens who had paid for their orders months ago. Ald. Dobbin stated last night that half-ton quantities would be distributed to the citizens.

Ald. Weir—I'm going to sell half-ton lots too."

"I understand some dealers are charging as high as $12 a ton," Ald. Weir remarked.

"We are selling at $11," Ald. Weir stated.

A WORD TO THE WISE.

Is sufficient, if you suffer in any way from headache or eye trouble, consult Dr. Lacey. His examination leaves no defects undiscovered. Open Wednesday evening. 410 George St.

## NEW ENEMY PEACE DRIVE

**This is the Interpretation by International Experts of Count Von Hertlings Reply to President Wilson's Peace Terms**

**PRINCIPLES ACCEPTED**

(Special to The Toronto Star and The Peterborough Examiner.)
(By Carl D. Groat.)

WASHINGTON, Feb. 26. — Germany is making a new peace drive now that she bagged a goodly section of Russia.

That was the meaning international experts placed to-day on the more conciliatory tone adopted by Count Von Hertling in his reply to President Wilson's peace terms. Further, some of the experts saw an effort by Hertling to split the Allies, relying upon them to have differing views to President Wilson with his four cardinal bases for peace discussion.

The Chancellors acceptance of the four principles was regarded as indicating his belief that a peace table discussion would not haggle over Russia long if French, Belgian, Italian and some Balkan questions could be adjusted. In fact, it was felt that Hertling's move harked back to Lloyd George's initial war aims speech in which he practically cast Russia adrift warning her that she would be left to her fate at German hands if she continued in her peace course.

Well informed Englishmen in this country have said recently that they doubted England would fight on long to wrest Russian territory from a Teuton grip even though the German retention of it was a strong step toward formidable strengthening of German domination.

Further Italian Foreign Minister Connino's newspaper intimated after Lloyd George's speech that there might be little in the way of peace if Germany restored Belgium, cleared out of Northern France, gave Italy Trent and Trieste, and did her expanding in Russia.

### Coal Reported At Port Hope For Here

Four cars of coal received by the C.P.R. for local retailers were switched to the G.T.R. to-day, and will be placed at the yards to which they were consigned. There are also six cars of coal at Port Hope destined for Peterborough, but it is not known where they contain anthracite or not.

On Sunday, and up to 2 p.m. on Monday, twenty-three trains passed through this city over the G.T.R. Twelve of them were west-bound and eleven were going east.

### THE WIND WAS BAD LAST NIGHT

**Chimneys Blown Over—Considerable Wire Trouble To-day**

The wind was most severe last night and considerable damage to property was done. Two red brick houses near the south end of the street railway, had their chimneys blown over, crashing through the summer kitchens of each and demolishing them. Other chimneys in the west end of the city have also been blown over.

The flag pole at "Strathormond" was blown over on the wires of the Utilities Commission, affecting the power distributed in the north west of the city. The Utilities staff took down the pole which was broken at the base.

ENTERTAINMENT.

An entertainment will be given by the Collegiate Literary Society in the Assembly Hall on Friday evening, March 1st, commencing at 8 o'clock p.m. The proceeds will be devoted to patriotic purposes. See later announcements. 2t

## FINANCE COMMITTEE TOTALS 1918 TAX RATE AT 36.5 MILLS

### TERRIFIC RAIDS MADE BY FRENCH ALONG WHOLE LINE

**Surprise Attacks on An Unprecedented Scale Destroy German Front Line Positions at Many Points and Bring in Numerous Prisoners**

**NEW TACTICS USED**

(Special to the Toronto Star and The Peterborough Examiner.)
(By Henry Wood.)

WITH THE FRENCH ARMIES IN THE FIELD, Feb. 26.—Along the entire west front from the junction with the British to the Swiss border, the French arms are now delivering terrific raids day and night. These are likely to increase in number, size and importance until the Germans either begin or call off their pre-announced offensive.

DIFFERENT TACTICS.

The present raids are different from those last winter, being prepared on a big scale, with immense artillery concentration and preparation. They are only distinguishable from veritable attacks in that the infantry, after charging the German positions, imprisoning the occupants and destroying trenches, fortifications and material, returns to its own trenches instead of occupying the captured positions.

The new elements characterizing the present raids unquestionably sound the keynote of all 1918 offensive operations, namely, surprise and artillery density heretofore unequalled.

The surprise is attained by installing artillery secretly during the night and beginning without warning. The overwhelming density of the batteries permit complete preparation and destruction of the enemy's trenches within a few hours. Formerly several days were necessary, during which the Germans rushed up reserves.

YIELD MANY PRISONERS.

As a result of these tactics, single raids last week yielded over five hundred prisoners. Likewise, where last winter the sole object of the raids was to capture prisoners for the purpose of enabling the French to obtain detailed information of the German's offensive plans, The raids this year have another and most important purpose. The artillery preparation for each raid completely destroys the German's first line positions and fortifications, which might serve as a protection from which they could launch their coming offensive.

Owing to the German's 1918 defensive tactics, which consist of their positions being strongly toward the rear, instead of along the front, the raiders are often forced to penetrate to the depth of a mile, destroying all intervening trenches and fortifications.

The raids likewise, develop where Germans are fortifying themselves the strongest. Saturday's raids in Alsace showed the Germans, fearing the French reconquest of Alsace-Lorraine, have fortified villages, factories, farms and trenches into an endless line of reinforced concrete forts.

While keeping accurately informed from prisoners of the dispositions made by Germans of their forces for the coming offensive, French raids are simultaneously tearing up the German lines along the entire front.

The difficulties for the German's eventual attack are thus increased and their chances for successful attacks decreased.

HOUSE BY AUCTION

**On Saturday at 3 p. m. at the premises I will sell by Auction that 7 roomed Red Brick House No. 407 Wolfe St. an excellent opportunity of purchasing a home at your own price as there will positively be no reserve, situated close to factories and car line. Owner leaving city.**

**W. J. HANCOCK Auctioneer**
**Phone 1009** 3d 26 28 1

### U. S. GOVERNMENT TRYING TO STIR SLAVS TO FIGHT

**American Socialists Are Cabling the Bolsheviki Leaders Urging Russians to Defend Their Country Against German Machine**

**EDUCATIONAL CAMPAIGN**

(Special to The Toronto Star and The Peterborough Examiner.)
(By Robert J. Bender.)

WASHINGTON, Feb. 26.—The American Government is striving to the upmost to stir the Russians to a defense of their nation against the invading Teutons.

Aided by the radicals in this country, the Government is continuing its educational campaign in Russia. President Wilson himself is behind the new movement; a step to blaze the right trail for Slav masses, no matter what peace steps Lenine and Trotsky take.

To this end, the Government is permitting the passage of hundreds of cables from the radicals in this nation to the Bolsheviki leaders containing a distinct warning against a separate peace and a friendly out stretching of the hand to encourage the struggling, war-torn Russians.

Contrary to the general belief, the so-called "American Bolsheviki" are outraged at the action of Lenine and Trotsky in yielding to the German peace terms. This is plainly evidenced by cables to the Russian leaders to-day, reports of which were received by the Government here. Charges that Socialists in the United States were delighted at the Russian peace have brought forth from Representative Meyer London, the only Socialist in Congress, a spirited challenge. He states that the Socialists in America want the Russian people to fight, and fight until they whip the German machine.

### Seven Dogs Taken Four Were Killed

Four of the seven dogs captured by J. Gates, the city's official catcher, have been destroyed, and the other three were claimed by their owners. According to Mr. Gates, the art of luring, lassoing, or whatever the specific action of catching may be, is by no means as easy as it sounded in the discussions of the Council on the street. It would be easier, he stated, to tote a shot gun and pick them off as they run the streets. Yesterday two of the seven dogs were caught, yielding only $1.50 to Mr. Gates, who at that rate will never qualify as a profiteer.

### The Vacant Lots For This Season

**How Will They Be Handled—Will It Be Every Man For Himself?**

Those who were really in earnest about the vacant lot gardening last year are very well pleased with the results and are looking about again for information as to where they can put in their crop this spring. It is a little ahead of time for the actual work in the garden, but it is not too early to be considering which crop to plant, where to plant it and the securing of seeds.

Last year we had several meetings of those who had charge of the registration and distribution of vacant lots and it helped out considerably. Something should be done in the matter of organization to get the best results.

IT PAYS to advertise in a good newspaper of proven quality.

**Rate For Municipal Purposes is 29.5 Mills--Patriotic Fund and Red Cross Grant Represented by 5 Mills--Garbage and War Tax One Mill Each.**

**$3,000 OFF SPECIAL GRANTS**

PROBABLE TAX RATE FOR 1918 COMPARED WITH LAST YEAR'S

| | 1918 | 1917 |
|---|---|---|
| Municipal purposes | 29.5 | 26.3 |
| Garbage rate | 1 | .7 |
| Prov. war tax | 1 | 1 |
| Patriotic fund | 5 | .... |
| | 36.5 | 28 |

This year's increase—8.5 mills.

The above statement is the Finance committee's rough draft of this year's tax rate, and may be accepted as a close approximation of the exact figures the Council will approve at the regular meeting next Monday.

Reports of committee and department estimates during the past six weeks have prepared the ratepayers for a big municipal rate this year. And there it is at the top of the list, 29 1-2 mills, just representing civic and one half more than the total in 1917. Increases to the Fire and Police Departments, Board of Education, bulging salients pushed forward in the tabulated estimates, and minor, nibbling additions here and there complete the explanation. But there is nothing cryptic about these figures. Their inflation, that bulking 8 1-2 mills, represents for the most part the difference in kind and degree of the demands of 1914 and 1918. The war is beginning to pinch with a sting that will hurt some of the property holders. There is consolation in the realization that this year's unprecedented rate will, when finally endorsed, continue to maintain the dependents of Peterborough soldiers in the comfort ex-Mayor Buller promised to the first contingent.

**No Paring Possible.**

Ald. Taylor was in the chair last night, with Mayor Duncan, Aldermen Weir, Saunders, Edgar and Dobbin. City Treasurer Adams laid before the committee the estimates that were drawn up by the spending departments, and last night's session was little more than mere formality.

The special grants were chopped from $9,000 to $6,000. Hacked would probably be a more precise term to describe the only spectacular performance of the evening.

The items comprising the municipal government budget were as follows:

| | |
|---|---|
| Assessment and taxes | $ 4,000.00 |
| Administration of justice | 7,400.00 |
| Charity | 5,700.00 |
| Dog tax | 20.00 |
| Elections and by-laws | 600.00 |
| Fire Department | 25,000.00 |
| Health | 2,950.00 |
| Heating city buildings | 500.00 |
| Int. on overdraft | 500.00 |
| Law and legislation | 2,200.00 |
| Light | 14,500.00 |
| Loss on taxes | 5,000.00 |
| Manufacturers' committee | 1,500.00 |
| Miscellaneous | 1,500.00 |
| Market | 100.00 |
| Municipal government | 7,000.00 |
| Parks | 50.00 |
| Property | 1,200.00 |
| Police Department | 16,000.00 |
| Printing and advertising | 800.00 |
| Public Library | 4,900.00 |
| Queen Mary Hospital | 4,000.00 |
| Street watering and oiling | 8,300.00 |
| Streets and bridges | 23,700.00 |
| Snow removal | 3,000.00 |
| Voters' lists | 500.00 |

(Continued on Page 8.)

**ST. PETER'S PATRIOTIC CLUB**

**A Special Meeting of St. Peter's Patriotic Club will be held in the Library of St. Alphonsus Lyceum on Wednesday afternoon, when the Election of Officers will take place. All members are asked to attend.**

**Miss Davis, Secretary.**

TO-NIGHT Fine Sheet of Ice for To-Night. Good Band. SKATING UNTIL 10:30 P.M. BROCK ST. RINK

# Evening Examiner

Phones—Editorial 1601, Business Office 1600. Private Branch Exchange to all Departments.

## CIRCULATION RETURNS

Week Ending Feb. 23rd, 1918.

| | | | |
|---|---|---|---|
| Monday... | 5,685 | Thursday ... | 5,685 |
| Tuesday... | 5,685 | Friday ..... | 5,660 |
| Wednesday | 5,685 | Saturday ... | 5,785 |

Total for week ..... 34,185

DAILY AVERAGE ..... **5697**

Daily average for Jan. 1918 .. **5720**

The Daily Examiner is a member of the Audit Bureau of Circulations and all books and circulation records are audited by the Bureau's officials.

SWORN TO AND GUARANTEED

The Examiner is a member of the Audit Bureau of Circulations.

The Daily Examiner, published every lawful evening, Sundays and Holidays excepted, by The Peterborough Examiner Limited. Office 419 George Street.

The Weekly Examiner, published every Thursday morning.

The Subscription Price of The Daily Examiner is $4.00 per annum. That of the Weekly $1.00 per annum.

U. S. REPRESENTATIVES.

Chicago, Ill.—W. H. Stockwell, 429 Peoples' Gas Building.
New York.—Chas. E. Miller, 225 Fifth Avenue

Advertising Rates on Application.

R. M. Glover, Managing Director.

"Peterborough Presents Possibilities Unsurpassed."

TUESDAY, FEBRUARY 26TH, 1918.


### PETERBOROUGH'S CONTRIBUTION.

The official figures as to the result of the soldiers' vote in the recent election throw a gratifying light on Peterborough's share in the battle for democracy. The statistics show that in spite of the very heavy casualties the soldiers from this district have sustained—just how heavy the number of women in mourning is an all too eloquent testimony — there were no fewer than seven hundred and six soldiers from Peterborough County on duty at the front when the vote was taken. This figure, of course, does not include the large number of Peterborough soldiers undergoing treatment in hospital or convalescent homes in England or in the reserve battalions waiting to go to France.

Incidentally the election returns indicate a strange hiatus between those "4,800 gallant lads from Victoria and Haliburton" that General Hughes is so fond of talking about, and the number of ballots cast in France for the General. The figures show that only 398 Victoria and Haliburton votes were registered at the front.

### THE HEALTH ASSOCIATION.

There should be a very large attendance at the annual meeting of the Peterborough Health Association, which will be held in the Bank of Montreal Chambers to-morrow afternoon, at 4 o'clock. The splendid work that has been carried on in Peterborough by this body should lead itself to a greater interest in the Association. The labour has been allowed to fall on the shoulders of a handful of citizens, who have worked energetically and faithfully in the interests of the ill and the unfortunate. The result of their efforts has been seen in many a Peterborough home, the inmates of which will know just what the Peterborough Health Association means. All citizens are invited to tomorrow's meeting and it is hoped that the attendance will be the largest on record.

### EDITORIAL NOTES.

5,900 minus 2,949 equals 3,011, according to the Review's method of arithmetic. No wonder Mr. Gordon and the Review's financial genius could not agree as to the Board of Education's overdraft.

Congratulations are due to Lieut. Walter Miller, better known to hockey fans as "Jimmy". The local boy, after being turned down several times, joined the 93rd Battalion as a private, worked his way up to a Sergeant's berth, reverted to the ranks to go to France, won his stripes back on the firing line and now has been awarded a commission. He is one of many well-known Peterborough athletes who are playing the bigger game in France.

Well, the Veterans have one satisfaction. No one can blame them for the increase in the tax rate.

From the reports from different sections of the city, Peterborough's new dog catcher is losing plenty of opportunities for increasing his earnings. Canines are still in evidence and the casualties so far have been light.

The career of the Toronto N. H. A. club is as hard to follow as the movements of the Bolsheviki.

### THE PEOPLE AND GOVERNMENT.

There is national need for Canadian citizens to take a more direct and more intimate individual interest in the public problems of their country, says the Toronto Globe Hon. Frank B. Carvell, Minister of Public Works, in his address to the Montreal Canadian Club, voiced this call to practical patriotism. He appealed to the people of Canada as a whole to take more interest in the government of their country and the really big problems that have to be solved." He spoke of the experience of all politicians when he said that more interest was seemingly taken in the appointment of a lighthouse-keeper somewhere down on the coast than in the great questions that affect and involve Canada's future.

The indictment is too true. There is not enough national thinking on the part of Canadians. Many of the most acute home problems are the direct result of sectional self-centredness of parochial prejudcie. The part has been made more important than the whole. The maintenance of stiff tariffs on their products is the main concern of too many manufacturers. The advantageous character and operation of financial legislation is the one consideration of too many bankers and business men. The condition governing prices of farm products is the supreme interest of too many agriculturists. The regulation of the labour market is the only object of too many workers. And the advancement of their own narrow and bigoted propaganda appears to be the solo ambition of extremists and agitators in the Provinces.

Canadians must shake themselves free from these sectional fetters. They must endeavour to get hold of the national viewpoint. In so doing lies the sound solution of many of the most serious and apparently insurmountable situations. In so doing lies the efficient working out of the democratic ideal. Socialism, or Bolshevikism, or any other kindred doctrine, will not solve the problems of democracy. Democracy has to do with the field of practical politics, and has to deal with human nature.

The war has brought home the necessity for national thought and effort. Its lesson should live. Canadians should continue to keep the welfare of their country as a whole before all selfish and sectional considerations. They should interest themselves more keenly in "the really big problems that have to be solved" than in the appointment of the local lighthouse-keeper. They should give first things first place. By so doing they hold up the hands of their representatives and insure administrative performance.

This does not involve neglect of rightful local interests. It promotes all-round efficiency. A little leaven leaveneth the whole lump. In the town of Stettler, Alberta, there has been started a citizens' movement to interest "every person in the community in the work of government, national, provincial, and district," with the purpose of bettering public service and benefiting the country as a whole. Touching the local side of the enterprise The Stettler Independent says:

"Then, getting down to district affairs, it is interesting to note that the town of Stettler always enjoyed better government at the periods when men at a sacrifice to themselves took up public office from a sense of duty.

"Every time a Council was selected from men who just happened to be around during the nomination hour we got what we deserved—that is, an indifferent Council. Every time a set of public men took office from a sense of public duty we had a good Council.

"To get democracy in provincial and national affairs we must have democracy in town or school affairs or in the affairs of the rural sections of the community.

"Those who are kicking about bad government at Edmonton or Ottawa should first look nearer home and see whether they have ever done anything to help along good government in their own town, village, or country district."

The war has precipitated many big home problems for Canadians to work out—national, provincial, and municipal problems. To their solution every citizen should deem it a duty to give his best. He should serve as a Canadian, not as a sectionalist. There should develop a sense of personal obligation and personal responsibility. With a citizenhood permeated by that spirit the gigantic work of to-day and of to-morrow may be undertaken with courage, confidence, and comradeship.


# NOTICE
## To Advertisers

Owing to the large volume of advertising coming to the Examiner and our inability to get help extra quickly, we must ask our advertisers to place the copy for their advertising in the hands of the printer the day previous to publication. Otherwise we may not be able to handle it satisfactorily.

Scene from the English Secret Service play "The White Feather," which Albert Brown and an all-English Company will present at "The Grand" next Thursday. The seat sale opened this morning.

### A BEAUTIFUL RUN.

**Writer Describes Carisbrooke on the Isle of Wight.**

"I do not think I shall ever see a ruin to surpass Carisbrooke Castle. The trench is overgrown with the smoothest turf, and the walls with ivy. The keep withinside is one bower of ivy; a colony of jackdaws has been there for many years. I dare say I have seen many a descendant of some old cawer who peeped through the bars at Charles I., when he was there in confinement."

After quoting these words from Keats, J. Redding Ware, in his book about the Isle of Wight, goes on:

"Carisbrooke possesses for the historian the great charm of being the last feudal stronghold in which a struggle took place between the declining power of the few and the rising power of the many, for it was here that the rash, if brave, Charles Stuart threw his last stake, and lost."

"The existing architecture of the castle may be divided into three distinct periods. The first is Saxon, and includes part of the keep containing fragments which it has been demonstrated must be of twelve hundred years' antiquity. To this succeeds the architecture of the Norman Conquest, about which time the area of the castle appears to have been much extended. The final period is referable to the reign of Elizabeth, when in anticipation of the inimical position Spain was evidently about to take up, all the latest advances in fortifications and defense were rapidly applied to this important stronghold. These additions chiefly took the shape of outworks and of modifications of the outer angles of the walls, and resulted in bringing the circumference of the fortress up to three-quarters of a mile, the whole inclosing an area of about twenty acres."

"The eye falls upon the most picturesque flight of steps, a mass of beautiful, broken lines—true shadow and sunshine, that can be found even in an old English castle. . . . This is the way to the keep, the vital point of the castle in the middle ages, when the beacon was lighted, and the look-out rigorously kept. The well is choked up, the terrace is bramble-grown, the roof fallen in, and yet it is only three hundred years since most of these turrets and lookouts were built. They are due to the dread of the Spanish Armada, and the genius of Genobella, an Italian engineer, who took for his model the fortifications of Antwerp, a city which had had much experience in fighting. The keep which is now so quiet, was alive with hundreds of willing workers while the panic lasted. Elizabeth contributed four thousand pounds, the gentry of the island four hundred pounds—not a great sum, seeing what vital interest they had in the operations—and every man in the island gave his labor to it. The keep and castle have been invaded at last. The daws and the tourists have besieged it, and they held possession of the stronghold."

### Sugar the Most Common Sweet.

The world has a sweet tooth. It would be difficult to find individuals and probably impossible to find a people who do not like sweets. And of all sweets the most common is sugar, practically all of which is produced from the sugar cane and the beetroot, the beetroot being the source of somewhat more than half the supply. Sugar not only pleases the palate, but it helps to sustain the body, for though it is not sufficient itself, it forms a very useful component of foods, being easily soluble and assimilable.

### Injecting Ink Into the Eye.

Sometimes when a scar has been left on the cornea of the eye it is most unsightly. Oculists used to tattoo these scars with India ink, but the method was not satisfactory and has almost been abandoned. Dr. F. H. Verhoeff of Boston describes in the Journal of the American Medical association the delicate operation by which he injects India ink with a hypodermic syringe into such scars, and says the results are far superior to the old-fashioned tattooing.

### Garden Hose Restores Vision.

Garden hose, at full pressure, restored a man's sight at San Rafael, Cal., recently. The man, Charles Brown, fell 40 feet from the roof of his home. Neighbors turned the garden hose on his head as a first aid measure and after an examination Brown was found to be the better instead of the worse for his tumble. His vision was completely cured. He is wondering whether it was the fall or the garden hose that was responsible.

### Floods in Brazil.

The native inhabitants of Brazil have lately been suffering from the disastrous effects of the flooding of the Amazon, whose relentless waters have submerged the countryside for hundreds of miles around. At regular intervals this mighty river overflows its banks, and a famous traveler estimated that no fewer than 5,000,000 natives have lost their lives during the last five centuries through these terrible floods.

### He Didn't Know.

In a murder trial six experts were examined. Most of them had a national reputation. A hypothetical question of 20,000 words, which it required two hours to read, was asked of Doctor Jelley, a Boston expert on insanity. The learned doctor answered the question in three words: "I don't know." A frank answer, but rather perplexing to counsel.

### Figures Time of Falling Stone.

The time a stone would require to fall the 4,000 miles to the center of the earth has been calculated for the Paris Academy of Sciences, by M. Sanger. Considering the influence of the varying density of the earth, he finds the time would be 19 minutes 15 seconds, but if the mean density is assumed to be the condition, the time would be 79 seconds greater.

### Our Rabbits.

The term rabbit was formerly more properly applied to the burrowing species of the old world, Lepus cuniculus (meaning to burrow), though by common usage our molly cottontail has so long been termed a rabbit that the name will now stand, as will that of jack rabbit for the big western hare of the prairies and Pacific coast.


# TENDERS FOR MARKET TOLLS

Sealed tenders addressed to "Ald. J. Saunders, Chairman Property Committee," and endorsed "Tender for Market Tolls," will be received at the office of the undersigned up to five o'clock p.m. on Thursday, March 7th, 1918, for the market tolls and charges of the City of Peterborough for the year beginning April 1st, 1918. Particulars may be obtained at this office. Tenders must be accompanied by an accepted bank cheque for $200.00 which will be forfeited if the person to whom the tolls are sold does not sign the contract and furnish acceptable security and will otherwise be applied on the payment of the purchase. The highest or any tender not necessarily accepted.

S. R. ARMSTRONG,
City Clerk.

3d-26-28-2

## AGENTS WANTED

AGENTS — MARVELOUS DISCOVERY — enormous demand; wash clothes without rubbing; wash-day a delight, no fuss, no muss, no cuss, one hundred per cent. profit; send ten cents for canvassing samples. GARRETSON, Brantford, Ont. 12d-4-s-t-14-9102

## NURSING

WANTED—NURSING BY EXPERienced lady. Apply 461 1-2 George Street. 6d-47-9865

## LOST

LOST—A SMALL SILVER WATCH, "H. C." engraved on back. Reward. Kindly leave at Examiner. 3d-47-9946

LOST—A RED SWEATER COAT, Between Munro Avenue and Post Office. Kindly leave at Examiner. 3d-47-9962

LOST—A LADIES' SLIPPER ON REID or at Fontaine's Livery, Hunter street, Stewart street. Reward. 3d-46-9931

LOST — GOLD LOCKET, ON HUNTER Street Finder kindly leave at Examiner or at Fontaine's Livery, Hnter street. 3d-47-9937

# TENDERS

for alterations to Market Arcade will be received by the Peterboro City Trust until WEDNESDAY, MARCH 6th at Noon. Plans and specifications may be seen at the office of W. Blackwell, Architect. 3d47

W. H. MOORE, Chairman

THE LEVEL-HEADED business man economizes in many ways, but he never reduces his newspaper advertising when he needs new business.

## LOCAL WANT ADS.

One cent a word first insertion, ½c for subsequent insertions. No advertisement accepted less than 10 words.

CONTRACT RATES.

| | |
|---|---|
| One Issue | 1c |
| Three Consecutive | 2c |
| Six Consecutive | 3c |
| Two Weeks | 5c |
| Three Weeks | 7c |

One Month or Over 8c a word a month.

Out-of-town orders, to insure insertion, must be accompanied by cash or stamps.

COMMERCIAL ADS.

Commercial Advertising Rates on application to Examiner Office or to any recognized advertising agency in Canada, Great Britain or the United States.

## EXAMINER PHONES

Business Office and Advertising
**1600**

Business Mgr. and Advertising Mgr.
**1600**

Editorial Department.
**1601**

Private Telephone Exchange.

## TRANSIENT ADS.

Birth and Death Notices, 50c. Memorial, Marriage Notices, and Card of Thanks, 50c.

Transient Displays, Amusements, Auction Sales, etc., 20c per inch. Reading Notices 50 cents per inch. Black Locals, 75 cents per inch.

## SUBSCRIPTION RATES

DAILY EXAMINER—Delivered by carriers to any address in the city 35 cents a month; by mail to any address in Canada and Great Britian, 25 cents a month, or $3 a year; to the United States, $5 a year. Payable in advance.

WEEKLY EXAMINER, in Canada, $1.00; to the United States $1.50.

## HELP WANTED—MALE

WANTED—YOUNG MAN TO LEARN THE Butchering business in all departments. Excellent opportunity. Apply J. Huxley & Son, 547 George street. 3d-46-9931

WANTED—TWO BOYS WHO HAVE passed the Entrance wanted, to learn good trades at the Examiner Office. 3d

## HELP WANTED—Female

GIRL WANTED — APPLY PANNING'S Laundry. 3d-46-9926

WANTED—TWO GIRLS. APPLY MRS. Perry, American Hotel. 3d-47-9950

WANTED—DINING ROOM GIRL. APPLY White House. 2d-48-9970

WANTED—GOOD, GENERAL SERVANT. Apply 105 McDonnel street. 3d-48-9930

WANTED—A GIRL AT ONCE. APPLY AT Examiner for address. 6d44-9758

WANTED—CAPABLE WOMAN FOR GENeral housework and to care for two children, three and six; $20 a month. Laundry sent out. References required. Apply Examiner for address. 3d-46-9929

## WANTED!

**The Quaker Oats Package Department will start partial operation next month. Will require about 50 girls. Application may be made at office in the Barrie Building.**

**THE QUAKER OATS CO.**
6d-48

## NOTICE

DOG OWNERS, ATTENTION.

Send me a postcard and I will collect any dog not wanted. — J. GATES, Dog catcher, City. 3d-46

## FOR SALE

FOR SALE — CHEAP, GOOD, STRONG Horse. Apply at Examiner for address. 3d-48-9967

FOR SALE—5 PURE BRED RHODE ISLand laying pullets. Apply after 7, at 176 Edinburgh street. 3d-48-9975

FOR SALE—WELL BRED HOUND DOG and Kennel. Apply 577 Patterson street. 3d-46-9910

FOR SALE—A TEAM OF HORSES. Apply 510 Albert street. 3d-47-9949

FOR SALE—CHEVROLET CAR, IN FIRST Class condition. Owner leaving city. 'Phone 1445. 3d-46-9929

FOR SALE — MEN'S, WOMEN'S AND Children's Second-Hand Boots and Shoes. Prices, 25 cents to $1.50 per pair. 241 Hunter street. 3d-48-9887

FOR SALE—TWO YOUNG BULLS—REGistered Shorthorn; also several good Grade Cows. Apsley. Apply Allan B. Mann, R. E. No. 4, Peterborough, or 'Phone 992, ring 12. 3d-46-9932

FOR SALE — A SEVEN ROOMED house, and acre of land, fruit trees, lights; close to car line. Apply at Examiner for address. 28d-44-9782

TO RENT—FIVE-ROOMED HOUSE near C.G.E. with two-piece bathroom, rent, $13.00. Apply by letter only. Box 9835. 3d-46-9835

**Ford Touring Car For Sale at a Great Bargain—1916 model—in first-class condition, good tires all round. Good reason for selling. Apply 208 Charlotte Street.** 6d-43

$2,600.00—Buys a fine, compact six-roomed house, modern, except furnace, located west side. Owner will take a house about the same or a little less price in south end, east of De Laval factory.

$1,700.00—Buys a fully modern house in north west section, very close to Hamilton's, Green's, and Bonner-Worth factories; 3 bedrooms, 3-piece bath, parlor, dining room and kitchen, combined summer kitchen, electricity, furnace, hardwood floors, garage.

Come in for information or 'Phone appointment.

**Peterborough Realty Co.**
**124 Hunter St. Phone 242**

## FOR RENT

TO RENT—APARTMENT. APPLY 380 Water Street. 12d-47-9954

STORE TO RENT—APPLY AT ELLIOT'S Store. 6d45-9905

TO RENT—TWO FURNISHED FRONT rooms for light housekeeping. Central, with all conveniences. Apply Examiner for address. 3d-47-9947

TO RENT—TWO UNFURNISHED ROOMS —ground floor. All conveniences. Private entrance. Apply Box 9832, Examiner. 3d-46-9932

TO LET — FURNISHED ROOMS. FOR RENT—NO. 367 WATER STREET, suitable for store or office. Immediate possession. Apply 427 George street. dtf-46

TO RENT—WAREROOMS IN GRAND OPERA Building, formerly occupied by Mr. John Edgar. Immediate possession. Apply 402 George Street.

PULLY EQUIPPED BUTTER PLANT AND BUSINESS FOR SALE.—$3,000.00 buys a three storey brick building, fully equipped with three horse-power motor, turbine tester, and all other necessary equipment. The annual output is from 60,000 to 70,000 lbs., and can be increased to a much larger output. This is a good, paying proposition. Reason for selling, poor health.

$3,500.00 buys a good grocery business, store, and residence combined. City. Call and see

**H. J. McCANNAN, Real Estate Agent, 140 Simcoe Street**
**PHONES: 749—772**

## WANTED

DESKS WANTED—TWO HIGH OFFICE Desks wanted. Apply Examiner Office. 3d

EXPERIENCED DRAFTSMAN WISHES tracing during spare hours. Apply Box 9777 Examiner. 6d44-9777

WANTED BY SINGLE GENTLEMAN—Board and warm room in private family. Ten minutes from Quaker Oats. Apply P. O. Box 827. 2d-48-9894

WANTED—1 H.P. MOTOR, A.C., 110 VOLTS, single phase, 60 cycles, in good condition. Apply at Examiner office. dtf-44

WANTED TO BUY—HOUSE—TWO TO three thousand dollars, on easy terms. Must be in a good locality. State full particulars. Apply Box 9873, Examiner. 3d-46-9875

WANTED — TO RENT FARM ON shares, English, Eastern and Western Canada experience. Please state full particulars as to size, stock, implements and share in first letter. Care of Box 9836, Examiner. 3d-46-9836

## BOARD WANTED

WANTED—BOARD AND ROOM, BY young man with office hours, in comfortable home with 'phone. Centrally located. Apply Box 9814, Examiner. 3d-46-9814

## SOCIETIES

CHILDREN'S AID SOCIETY, of Peterborough City and County Children for Adoption.

For the care of neglected and ill-treated children.

G. W. POWELL,
Assistant Secretary and Inspector
338 George Street.
'Phone 1044 Office Hours 2 to 5 p.m.

## PERSONAL

PRIVATE CLUB
MARRY RICH—HUNDREDS ARE ANXIOUS.
ENCLOSE STAMPED ADDRESSED ENVELOPE TO
E. P. ISHERWOOD,
ISHERWOOD P.O., ONT.

**29c per lb. For Hens**

I will pay 29c per pound for any quantity of LIVE HENS, 5 pounds and over.

JOSEPH SMITH
390 AYLMER STREET. Phone 308

Egg-Producing
**Hen Feed!**
*Feed your Fowl Ground Green Bone. We sell it.*
*Save your Wood Ashes, Bones, Iron, Copper and Brass for*
**Geo. Stevens**
Phone 1389
P.O. Address: 364 Mark St
Peterborough, Ont.

**New Fish Today**

Usually every Wednesday and Friday is a Fish Day. During Lent, however, Tuesdays and Saturdays were also named as "National Fish Days." The Food Controller says you help the cause of the Allies by eating more fish and less beef and bacon.

**Guaranteed Fancy Fish**

| | |
|---|---|
| Salmon Trout | Pickeral |
| White Fish | Sea Salmon |
| Halibut | Haddock |
| Sea Herring | Steak Cod |
| Pike | Smelts |
| Schrimps | Oysters |
| F. Haddie | Ciscoes, etc. |

**Fruit and Vegetables**

| | |
|---|---|
| Oranges | Bananas |
| Lemons | Grape Fruit |
| Lettuce | Celery |
| Onions | Cabbage |
| Potatoes | Cauliflower |

**DOUROS & GETTAS**
376 GEORGE ST.
Phones 18 & 19
TRADING STAMPS—on every cash purchase you get 10 per cent back in stamps

## BUSINESS CHANCES

I WILL ASSIST YOU TO INCORPORATE A LIMITED COMPANY, or to secure money to commence or enlarge a good business, or finance a clever invention or secure a safe loan or transact any important business. Write or call A. G. Robertson, 34 Victoria street, Toronto.

## PATENTS

GORDON, WIDDIFIELD & O'BRIEN, Barristers, Solicitors. Patent applications receive special attention. Office: Cor. George and Hunter streets.

**BABCOCK & SONS**
Patents, Trade Marks, Designs.
Registered Patent Attorneys.
Established 1877.
Formerly Patent Office Examiner.
Master of Patent Laws.
Representatives in all foreign countries.
Write for book "Patent Protection." Tells All about, an how to obtain Patents,
99 St. James Street, Montreal.
Branches: Ottawa, Washington.

**SECOND-HAND FURNIture, Stoves, Heaters, Boots etc. Bought and Sold. Men's Cast Off Clothing Wanted.**
JOSEPH SMITH
390 AYLMER STREET Phone 308

**WANTED!**
**8 or 10 Teams to Draw Lumber and Logs Also a number of Good Woodmen Wanted. Apply**
**E. H. MANN & CO.**
*Portable Saw Mill*
124 AYLMER ST. Phone 153

**LIVE FOWL WANTED**
For which I will pay the following prices:—
For Live Hens.....25c. per lb.
For Fat Hens ..... 28c. per lb.
S. H. COHEN, 189 Charlotte St.

**DAFFODILS**
Sweet Peas and other Early Spring Flowers
Peterboro Floral Co. 434 - 436 Water St.
TELEPHONES—Greenhouse 1295 Residence 1947

**WASTE BOUGHT**
Send us all your Waste Material such as Rags Metals, Paper, etc. We will call when requested and take it away.
Be wise and Stock up with Low's Coal Now
**LOW & COMPANY**
262 Simcoe St. and 385 Bethune
Phone 697 Nights and Holidays 766

**We Clean Clothes and Mend Them**
Men's Suits and Overcoats Cleaned, Pressed and Repaired. We sew on Buttons, Repair Busted Button-holes; put on New Collars, repair bottoms of Trousers, etc. Send them to GLOBE TAILORING CO., or to J. L. WYATT'S, East City.

Striking
**Pictures Of The Big Fire**
Only **5c** Each
Handy for Mailing to Friends or for Souvenirs. For Sale at the
***Art Store***
301 GEORGE St. Opp BARRIER


Renew your Subscription

America's Singing Comedian in a New Military Song Play—

**GRAND** Tomorrow, WEDNESDAY

**Al. H. Wilson in THE IRISH 15th**

ALL NEW SONGS "My Mother's Wedding Ring" "A Lily From Heaven" "The Irish Will be There" "Ireland is Your Home Sweet Home"

Popular Prices: 50c to $1.00 Gallery 25c

**LAST TWO DAYS OF SMASHING THE RECORD SALE** Sukloff's

Just WEDNESDAY and THURSDAY left for wise buyers to procure some of our extraordinary bargains. Prices greatly reduced for a grand wind up to one of our most successful sales.

LADIES' TWEED AND CHINCHILLA COATS—Unusually attractive, with large collars, belts and fancy buttons. Exceptional Bargain. Regular $15.00 to $18.00. On Sale only..... $8.98

LADIES' HOUSE DRESSES — Made of gingham, chambray and wrapperette. On Sale only..... 98c

LADIES' SKIRTS — Made of fine quality grey tweed. Worth $4.00..... On Sale only ..... $2.59

CHILDREN'S WINTER UNDERWEAR —Vests only. Ages 1 to 10..... On Sale only ..... 25c

CHILDREN'S UNDERSKIRTS AND DRAWERS — Made in plain and striped flannelette. Very Special..... Bargain, each ..... 25c

MILL ENDS OF GINGHAM AND CHAMBRAY—Extra Special,.. yard ..... 12½c

MILL ENDS OF WHITE FLANNELETTE—Made with a soft fluffy nap, absolutely free from dressing. This is an exceptional Bargain and should not be overlooked. On Sale only,..... yard ..... 15c

HEAVY LINEN ROLLER TOWELLING—Good absorbent quality, 18 inches wide. On Sale only..... yard ..... 17½c

FINE WHITE BLEACHED COTTON—36 inches wide. Regular value 22c yard. On Sale only ..... 15c, or ..... 7 yards for $1.00

STOCKINGS — Fine quality ribbed, all sizes, 6½ to 10 ..... Per pair ..... 25c

EXTRA SPECIAL! J. P. COATES' THREAD

Only a few numbers left. Bought at a Special Rate, and our Bargain price for this Sale only,..... per spool ..... 5c

(Six spools to a customer.)

FINE QUALITY OF LADIES' BLACK AND WHITE HOSE—On Sale.. only, pair ..... 18c

A large assortment of LADIES' KIMONAS. Extra ..... Special ..... 99c

LADIES' FANCY COLLARS—.. To clear at ..... 10c

LADIES' WINTER AND SUMMER BLOUSES—Odd lines. Worth up to $1.50. To clear at ..... 49c

SWISS EMBROIDERY—Beautiful goods, in mill ends, splendid selection..... per yard ..... 7½c

SATEEN UNDERSKIRTS — All shades. Well worth $1.00..... On Sale only ..... 69c

FINE SATIN UNDERSKIRT—Beautiful assorted colors. Regular $3.00. On Sale only..... $1.25

LADIES' SILK WAIST—Black and white. On Sale from.. $1.25 TO $1.98

LADIES' SILK CREPE DE CHINE WAIST—Pink and navy. Latest makes. On Sale only..... $3.98

LADIES' TEA APRONS — Made of fine lawn. Worth 25c to 35c..... On Sale only ..... 10c

LADIES' CORSET COVERS— Special Bargain. On Sale only..... 25c

LADIES' CORSET—Regular 75c.. Special. On Sale only..... 49c

BLEACHED BATH TOWELS—Splendid quality and value. 18 inches by 34 inches. On Sale only,..... a pair ..... 25c

BOYS' HEAVY TWEED SUITS — Serviceable shades. Newest makes. $6.00 to $7.00 value. On Sale..... only ..... $4.50

A large assortment of BOYS' SPRING SUITS. Worth up to $6.00.... On Sale only..... $3.98

BOYS' PULL-OVER SWEATERS—Ages 2 to 4 years. Pure wool. Special.. On Sale only ..... 55c

FLEX-O-KNIT WOOL UNDERWEAR —Non-ribbed, good value On Sale only ..... 99c

Fine quality of MEN'S NATURAL WOOL SPRING UNDERWEAR. Well worth $1.00 a garment..... On Sale only..... 79c

MEN'S PANTS — Very serviceable, made from union panting fabric. Dark shades with neat striped pattern. Well sewn. Special. On Sale only.. $1.79

MEN'S HEAVY BLUE OVERALLS — Regular $1.75. ..... On Sale only ..... $1.10

We advise early selection, as some of the best snaps are limited in quantity. SEE THE RED FLAG

**N. SUKLOFF** 1 Door South Grand Hotel **293 GEORGE**

# Annual Meeting Of The 57th Chapter

## Splendid Record of War Activities by Daughters of the Empire—Reports Presented Show the Grand Work Done For Peterboro's Soldiers Overseas

The annual meeting of the 57th Regiment Chapter I.O.D.E. was held in the green room of the Y.W.C.A. on Monday, Feb. 25.

The reports of the different officers were read and showed the completion of a very successful year of much painstaking, unselfish work.

Following is the secretary's report:

I beg to present the report of the 57th Regiment Chapter, I.O.D.E. as follows:

During the year nine regular meetings have been held, the work being done principally by the standing committees in the several departments.

Supplying the needs of our men in the fighting line was the first consideration of the Chapter and not the least of these was the constant supply of socks that was sent over.

The Knitting committee with Mrs. Cotterell as convenor, did splendid work. Too much canlot be said of Mrs. Cotterell's painstaking zeal in this respect.

Mrs. Sharpe, convenor of the Visiting committee, endeavoured to call on the families of all who have suffered bereavement and convey to them the sympathy of the Chapter.

In collaboration with this committee, was the Flower committee, under the convenorship of Miss Maud Rush. Flowers have been sent to the homes of bereaved families along with notes of sympathy.

Mrs. Hay, convenor of the Hospital committee, visited any soldiers in Nicholl's or St. Joseph's Hospitals, supplying them with magazines and fruit.

The Tea Room committee, with Miss Flora Davidson as convenor, has given excellent service. Teas were held in the Masonic Dining Hall every Thursday, until nearly the end of June, when they were discontinued until November 1st. On March 22nd a high tea was arranged for by a committee of men under Mr. Crane's leadership. This novel innovation was a decided success, not only in point of attendance and receipts, but in the enjoyment given by the unique attendants and service. A rubber tea held during the winter was also a great success.

The tea-room re-opened on November 1st, with a Hallowe'en tea and had the officers as hostesses. The visit of Mrs. Bruce, the National Treasurer of the Order, was an unexpected pleasure on this occasion. Having only a short time in the city between trains she was the guest of the Chapter at the tea room. It is interesting to note that Mrs. Bruce organized the 57th Chapter about six years ago.

At the conclusion of the November business meeting, our Regent, Mrs. Walker, kindly invited all present to have tea with her at the Chapter tea room.

During the past four weeks the teas have been held in the Empress Grill room, which Mrs. Graham so kindly offered after the Masonic Temple was destroyed by fire. A Valentine tea on Feb. 14, was largely attended and a great success.

An autograph quilt was made during the winter under the supervision of Mesdames Rush and Merril, and sent to Canon Davidson in France. By this means $114 was realized.

A systematic collection of scrap paper was begun by a committee under Miss Marion Rush. This was later carried on by Mrs. Turner owing to Miss Rush leaving the city.

A most successful rummage sale managed by Mrs. Lech was held on May 18 and 19.

During the winter Mrs. Burnham donated a handsome scarf which was won by Mrs. Mills.

As larger sums of money were necessary for the purchase of wool, the Chapter began a campaign for a mile of pennies. This work was undertaken by Mrs. Vincent Eastwood, who spared neither time nor trouble to make it a success. Permission was obtained from the Board of Education to enlist the help of the Public school children and during the month of May they collected over $250. The Chapter wishes to thank the Board of Education, also the teachers, and pupils for the good work.

Owing to the National Annual being held in Victoria, B.C. and the expense that would be incurred by sending a delegate, the Chapter decided to ask Mrs. Ritchie, a former member of our Chapter now residing in Esquimalt to represent us.

On Empire Day the schools were visited as in former years and the graves of departed soldiers decorated.

No meetings were held during July and August. At the September meeting we were pleased to have with us the officers of the newly-formed Chapter at Stewart's Hall, which our Regent, Mrs. Walker, and Mrs. Clegg were instrumental in organizing.

At the March meeting Mr. Dobbin gave an interesting address on the formation of the 57th Regiment. On May 31st, Mrs. Clegg, our former Regent, spoke about the war work being done by the Canadian women in England. On this occasion the Otonabee and Peter Robinson Chapters and the Red Cross Executive were our guests.

In response to an appeal sent out by the National Educational Secretary the Chapter provided a Library for use in one of the foreign schools in Western Canada. An historical picture was also given for the same purpose.

Very soon after the opening of the Great War Veterans' Club rooms the Chapter presented a Union Jack to the returned heroes. Recently the sum of $25 was given to their furnishing fund.

A tea and sale of fancy and useful articles, home-made cooking jam, pickles, etc., was held in the Masonic Dining Hall on Dec. 6. This attracted a very large crowd and a splendid sum was realized.

After the Halifax disaster, immediate steps were taken to send relief.

The sincere thanks of the Chapter are due all our friends who have helped to make the past year so successful. In conclusion let me say that no worthy cause has ever appealed to us in vain for help.

All of which is respectfully submitted.

**Kathleen B. P. Jamieson,** Cor-Sec'y.

The Treasurer's Report was a very satisfactory one. Monies spent for patriotic purposes were as follows:

| | |
|---|---|
| Red Cross for wool | $ 700.10 |
| Flowers | 51.35 |
| Navy League | 50.00 |
| Canadian War Contingent | 25.00 |
| Christmas gifts for men overseas | 25.00 |
| Serbian relief | 50.00 |
| Military Y.M.C.A. | 50.00 |
| British Sailors' relief | 25.00 |
| Soldiers' Aid Commission | 20.00 |
| Can. Soldiers in B. E. Africa | 15.00 |
| Prisoners of War Fund | 150.00 |
| British Red Cross | 25.00 |
| 57th Reg. Band | 40.00 |
| Peterborough War Veterans | 25.00 |
| Halifax I.O.D.E. Home | 25.00 |
| Armenian Relief Fund | 25.00 |
| Socks, Halifax relief | 20.00 |
| Flag for War Veterans | 13.00 |
| Flags for Empire Day | 5.40 |
| Library and picture | 11.50 |
| | $1257.35 |

The total receipts for the year were —$1,944.54.

Appended is the knitting report:

Your committee begs to present the following Annual Report. From Feb. 28, 1917 to Feb. 25, 1918:

Socks on hand at beginning of year 46 pair; socks received during the year, 1,476 pair. Total, 1,522 pair.

Socks were sent to the following:

Can. War Contingent Assn., 252 pair; 247th Batt. when leaving for overseas, 156 pair; Lieut. Mills for Peterborough men, 235th Batt., 20 pair; Sent direct to Peterborough men in France, 869 pair; socks on hand, 225 pair. Total, 1,522 pair.

Socks Donated—

104 pairs by the Women Teachers' Guild; 6 pairs by our Regent, Mrs. D. Walker; 2 pairs by Mrs. V. Eastwood, Mrs. Abbot; 1 pair by Miss oberts, Mrs. A. H. Crawford, Mrs. McDermid, Mrs. J. McIntyre, Mrs. (Col.) Miller.

73 spindles of wool has been purchased. Your committee wishes to thank all those who have contributed either socks or money, and to our knitters who have worked so faithfully all of which is respectfully submitted.

**M. Cottrell,**
Convenor Knitting Committee.

The election of officers resulted as follows:

Regent—Mrs. J. H. Eastwood.
1st Vice-Regent—Mrs. E. B. Clegg.
2nd Vice-Regent—Mrs. Vincent Eastwood.
Corr.-Sec.—Mrs. C. E. Jamieson
Rec.-Sec.—Mrs. J. Sharp.
Treasurer—Mrs. A. W. Turner.
Standard Bearer—Mrs. R. Hounsell
"Echoes" Sec.—Miss F. Burnham.
Councillors—Mesdames R. Cottrell, J. Gemmell, N. T. Grier, T. A. S. Hay, W. H. Hill, H. Rush and W. Sharpe, Misses Flora Collins, F. Davidson and E. A. Rubidge.

# CASE SETTLED OUT OF COURT

At the opening of the county court this morning, Mr. A. O. Langley informed Judge Huycke that the case in which an injunction was taken out a week ago, to prevent Mr. Young, of Lakefield from moving a henhouse had been settled out of court. The next case on the list was that of Warne vs. Harris, in which a houseboat was involved.

# HOUSEBOAT SANK AND THE OWNER CLAIMS DAMAGES

Alleged negligence in connection with the towing of a houseboat on the Otonabee river, formed the basis of a claim for damages which was heard to-day in the county court before His Honor Judge Huycke. The plaintiff is Mr. E. V. Warne, owner of the house boat and Captain Harris, of the steamer Geneva. Mr. G. N. Gordon appeared for the plaintiff, and Mr. V. J. McElderry, for the defendant.

It appears that in November, 1916, Captain Harris was engaged to tow the houseboat from its anchorage at Robinson's Island on the Otonabee river to a point a short distance to the north. While the work was under way the houseboat turned over and sank. Subsequently the boat was salvaged by the Peterboro Fuel and Cartage Co. at a cost to Mr. Warne of forty dollars. The sum of seventy eight dollars was paid to a carpenter to repair and build an addition to the houseboat. Several other sums make up an extensive bill of damages which Mr. Warne in his action seeks to collect from the defendant.

When the case was called Mr. McElderry asked to have the witnesses excluded. Judge Huycke questioned the justification for such a course and intimated that some time he would rule against such a request unless it could be clearly shown that such exclusion was necessary in the interest of justice. Two witnesses were excluded, also Mr. Warne. The latter was excluded during the time that Mrs. E. V. Warne was in the witness box.

Mr. Spillsbury, who was the first witness called, said that he was an eye witness of the accident. The day was fair and there was but little wind blowing.

Mrs. E. V. Warne, who was next called, described the contents of the house boat and also gave an approximate estimate of the cost of the equipment which consisted of beds, wicker chairs, cooking utensils etc.

Mr. E. V. Warne said he purchased the boat from Mr. E. N. McWilliams and at that time it was anchored at Lovesick Lake. It was then towed down to the Otonabee river at a cost of $35. The original purchase price was fixed at $225. This was represented by a diamond ring and a watch and a chain. The retail value of the ring was placed at $175 by Mr. Warne and the wholesale value at $135. The exchange was made on a retail basis of cost. Mr. Warne corroborated the evidence of his wife. He said that Capt. Harris offered to settle the claim for $25. This was refused. Mr. Warne admitted that he gave the defendant instructions as to where to hitch the towline to the houseboat. He also claimed that the boat upset before the line was attached. The Peterboro Fuel and Transfer Co. when the ice was on the river and salvaged the houseboat at a cost of $40.

At the resumption of the case this afternoon the evidence of Capt. Harris was heard and also the crew of the steamer Geneva. The witnesses described the methods employed to secure the house boat to the Geneva. The house boat was allowed to float out from the shore and down with the current until the steamer was reached. When some distance out from the shore the downstream side of the house boat settled, and several logs and five gallon cans used for buoyancy floated out on the upstream side of the craft. A few minutes later the house boat sank in about 12 feet of water and Captain Harris, who was on the sinking craft was compelled to scramble to the high side of the house boat.

**Case Dismissed.**

Captains S. R. Pearson, White and Walsh, all local skippers, gave evidence bearing on the case.

In dismissing the case without costs to either parties, His Honour Judge Huycke said that Captain Harris could not be regarded as an insurer and was not in the position of a common carrier with consequent liability. In this case he was expected to use reasonable care and the whole case hinged on this point. Judge Huycke was of the opinion that the plaintiff had failed to show that the defendant did not use reasonable care. The action was dismissed. The plaintiff claimed damages to the extent of one hundred and fifty dollars.

# COLDER WEATHER BROUGHT RELIEF

**TORONTO, Feb. 26. — Colder weather with resultant freezing up of wayward waters brought relief to the flood-stricken areas in various parts of lower Ontario to-day. The river Thames, which rose fifteen feet last night, and threatened big damage in the London district, receded to-day, and farmers who left their homes last night, returned this morning in safety. Similar results followed the return of Jack Frost in other sections of the country.**

IF YOU want to BUILD UP YOUR BUSINESS, you must USE THE PAPER that goes into the Home.

**LILLICO'S WEDNESDAY BARGAINS**

Our Cash and Carry System and lower Prices are more popular every day. We deliver Phone Orders of $1.00 or over C. O. D. anywhere

Heinz' 57 Products (Canadian Made)

Baked Beans, tomato sauce, small, reg. 20c. for 15c; medium, reg. 28c. for ..... 23c.
Kidney Beans, small, reg. 20c. for 15c.; medium, reg. 28c., for .... 23c.
Peanut Butter, 5 oz. size, reg. 20c. for 17c.; 10 oz. size, reg. 30c. for 26c.
Chili Sauce, reg. 40c. for ..... 35c.
Evaporated Horse Radish, reg. 25c. for ..... 22c.
Tomato Catsup, small, reg. 25c. for 22c.; large, reg. 40c. for ..... 35c.
French Mustard, reg. 15c. for .... 10c.
Olives, green, reg. 25c. for 21c.; stuffed, reg. 25c. for ..... 21c.
Olive Oil, 4 oz. size, reg. 35c. for 28c.; 8 oz. size, reg. 60c. for .... 48c.
Pickled Onions, in bottles, reg. 20c. for ..... 16c.
Pickles, small Gherkins, sweet, qt. reg. 60c. for ..... 38c.
Worcestershire Sauce, reg. 25c. for 20c.
Spaghetti, an excellent food for Lent, small reg. 20c. for 14c.; medium, reg. 25c. for ..... 18c.
Malt Vinegar (in bottles) reg. 35c. for ..... 28c.

The Heintz Products need no praise, and our cut prices for Wednesday speak for themselves.

**J. E. LILLICO**

Corner Park and Charlotte Phone 492

# PRIVATE BILLS COMMITTEE MET

(Canadian Press Despatch)

TORONTO, Feb. 26.—Private Bills Committee of the Legislature met this morning and elected Hon. I. B. Lucas as chairman. Several bills were put through without amendment.

# GETS A SEVEN YEAR SENTENCE

(Canadian Press Despatch)

LONDON, Feb. 26.—Geo. Muelle, of Ingersoll, the burglar who broke jail while awaiting sentence and was later captured in Kitchener, was today sentenced to seven years in the penitentiary.

# WANT PROVINCE MADE BONE DRY

(Canadian Press Despatch)

TORONTO, Feb. 26.—Members of the Citizens' Committee of One Hundred, headed by James Hales, chairman, waited upon Premier Hearst today with a request for certain changes and amendments to the Ontario Temperance Act, which if enacted will make the province entirely dry.

The deputation were eminently satisfied with the reception tendered them, and the sympathetic consideration given their suggestion by the Premier.

# LIVE STOCK MARKET

TOONTO, Feb. 26.—Trade was slow this morning; prices were lower. Hogs were steady. Receipts, 911 cattle, 69 calves, 1,356 hogs, 38 sheep. Export cattle, $12 to $12.75; export bulls, $9 to $10.50; butcher cattle, $10.53 to $11.25; butcher cows, $8.25 to $9.50; butcher bulls, $7.25 to $8; feeding steers, $8.50 to $9.75; sheep—ewes, $12 to $14; lambs, $13 to $13.25. Hogs, fed and watered, $19. Calves, $14 to $15.50.

**Diseased Skin**

Freedom at once from the agony of skin disease. The soothing wash of oils. Try D.D.D.—it's different.

McDermid & Jury, Druggists, E. L. Payne, Druggist, Peterborough.

**D. D. D.**

**HOT CHOCOLATE**

We are making a Specialty of Hot Drinks during zero weather. Come in and let us prove to you that we can serve you a Hot Chocolate, that will warm you up, refresh and stimulate you as well. Also

HOT BOVRIL
HOT COFFEE
HOT TEA
HOT LEMONADE

all served in our Tea Room to your order. When you are out shopping, or driving, a good hot drink will ward off a chill and fit you better for duty.

**T. H. Hooper**

3 Stores { 327 George, Phone 169; 414 George, Phone 1342; Geo. & Dublin, Phone 391

# C.N.R. Men Are Rescued

Canadian Press Despatch:

**TORONTO, Feb. 26.—Twenty employes of the Canadian Northern, marooned for twelve hours by floods in the Don Valley, in the heart of this city, were rescued in boats at noon to day, very much chilled, but otherwise unhurt. Thousands of dollars damage was caused to the C.N.R., the C.P.R., and other properties by water. Word comes from many other centres of Ontario, particularly Guelph, of heavy damage caused by the high winds last night.**

**JOE LONGO & CO.**

416 George Street Phone 931
230 Charlotte Street Phone 1013

Oranges at all Prices—Cheap
Lemons Malaga Grapes
Bananas Grape Fruit
Cocoanuts Figs and Dates
Apples Lettuce Onions
Good Potatoes
FISH — Salmon Trout, White Fish, Halibut, Finnan Haddie, Fillet, Oysters.

WHEN YOU WANT

**COAL CEMENT Sewer Pipe**

CONSULT

**H. B. TAYLOR & SON**

Cor. Aylmer & Wolfe
'Phone 209

HEAT PRODUCING

**COAL**

Use Our

**PITTSTON COAL**

It Makes Warm Friends

Terms Positively Cash

**Weir & McCarthy**

Coal and Wood Dealers
111 Hunter St., East City Phone 96

**Robert Hicks & Co**

Limited

**Screened COAL**

General Office: Murray St
Branch Office: 264 Charlotte
Phones 48 and 477

# WEDNESDAY BARGAINS

## STAPLE DEPT.

**Coloured Galateas, Yd. 35c**

An extra fine quality. In blue and white and tan and white stripes, with plain colors to match. Wednesday Bargain, yard ..... **35c**

**Turkish Bath Towelling**

A soft firm quality, in white and colored. 18 inches wide. Wednesday Bargain, yard.... **25c**

**English Stripe Shirting, Yd. 60c**

An extra fine quality used for women's shirt waists and men's fine shirts. In dainty mercerized stripes in black and blue. Wednesday Bargain, yard ..... **60c**

**White Madapolam Yd. 45c**

An exceptionally fine quality in pure white. 42 inches wide. Wednesday Bargain, yard.... **45c**

**Feather Ticking**

An extra heavy quality of featherproof ticking. In plain stripes of blue and white, and red, white and blue. 33 inches wide. Wednesday Bargain, yard ..... **40c**

## From the Dress Goods Dept.

**75c Natural Shantung Silk, 59c**

33-inch natural shantung silk, a good washing and wearing quality. Regular 75c yard. Wednesday Bargain, yd **59c**

**Stripe Skirting**

One of the novelties for spring skirts. A wool material in black and white and blue and green stripes. Wednesday Bargain, yard..... **$1.50**

**Duchess Silk, Yd. $1.75**

An all pure silk quality with an old dye. In colors of black, taupe, nigger brown, navy blue and Russian green. Worth today $2.50 yard: Wednesday Bargain, yd. **$1 75**

## The Dressmaking Department

Has re-opened for the SPRING SEASON under the supervision of Miss McIntosh who has just returned from style centres with the very latest ideas for Spring.

## Bargains from the First Floor

**Women's Cotton Hose, Pr. 35c**

Women's superior quality of cotton hose, with deep garter top and spliced heel and toe. Sizes 8½ to 10. Wednesday Bargain, pair..... **35c**

**Women's Silk Gloves, Pr. $1.25**

Heavy weight silk gloves, with double tip fingers and two-dome wrist. Colors of black, white, pongee, and dark grey. Wednesday Bargain,.... pair ..... **$1 25**

**Women's "Petuna" Collars, Ea. $1.00**

One of the newest styles to be worn with dress, coat or suit. Made of fine organdie with colored frill trimming. Wednesday Bargain,.... each ..... **$1 00**

**$1.50 Women's Corsets 75c**

Odd lines and odd sizes in women's corsets. Made of strong coutil trimmed with lace edging. Medium bust style. Regular up to $1.50. Wednesday Bargain, pair..... **75c**

## In the Ready-to-Wear Dept.

**Black Satin Underskirts Ea. $1.98**

Made of lustrous quality of Italian satin. With vandyke and side pleated flounces. In black only. Wednesday Bargain, each. **$1.98**

**Crepe Kimonas, Ea. $2.25**

Washable crepe kimonas. Made with fitted waist finished with beading; neck, sleeves and front are trimmed with shirred silk. In colors of coral, Copenhagen, rose and cardinal. Wednesday Bargain ..... **$2.25**

**Children's Dresses, Ea. 98c**

Made of strong quality of Saxony cloth. In black and white checks and colored plaids. Trimmed with contrasting colors. In ages 6 to 12 years. Wednesday Bargain ..... **98c**

**Women's House Dresses, $1.69**

These dresses are made in a splendid fitting style, with convertible collar and back. Seams all taped, and adjustable hem from extra heavy quality of percale. In light and dark colors, checks and stripes. Wednesday Bargain, each ..... **$1.69**

**Pure Linen Table Napkins, Doz. $6.50**

Pure Irish linen table napkins. Guaranteed pure linen. In neat floral designs. Size 20 x 20 inches. Hemmed ready for use. Wednesday Bargain, dozen ..... **$6.50**

**Damask Table Cloths, Ea. $2.50**

Fine damask table cloths. A good assortment of floral and conventional designs. Size 66 x 66 inches..... Wednesday Bargain, each ..... **$2.50**

**Just Arrived**

A large assortment of madras and curtain nets. In the very newest designs and colorings. Suitable for any room that you may have which is in need of new curtains. Prices:— 39c, 50c, 60c, 75c, $1.25 and $1.50 yard

Now is a good time to have your FURNITURE RECOVERED AND REPAIRED. Before the big rush commences. Our charges are very moderate.

RICHARD HALL & SON LIMITED

**Axminster Hall Runners, $6.00**

Heavy mottled Axminster hall runners with plain band borders. 2½ yards long. Wednesday Bargain,.... each ..... **$6 00**


# PETERBOROUGH MAN AGAIN AT LARGE

### Village Constable Was Carried Away by Sentiment—Montgomery Escaped

(Southampton Beacon)

A young man named Wm. Montgomery, whose home is in Peterborough, and has a sister residing in town, was arrested by Constable Duke on Wednesday on advice of word from the Chief Constable of Lindsay, the charge being that of passing worthless cheques. The same young man barely escaped trouble of the same sort here last summer.

Mr. Duke locked his prisoner in a bedroom on the third floor of the Commercial hotel as the lockup under the town hall was too cold. Friday morning when he came to get his man the room was empty and the prisoner did not leave any message as to where he had gone or when he would return.

Chief of Police Short arrived home from Southampton on Saturday night and felt very much disappointed that he did not bring Montgomery with him. Constable Duke had been on the look out for the forger, who virtually ran into his arms on the main street of Southampton. He was crestfallen over his arrest, as he labored under the impression that he had got away with his stunt in Lindsay, and no effort would be made to find him.

Constable Duke placed Montgomery in the lockup, which Chief Short states is just as good as the one in Lindsay. Towards evening the prisoner feigned blood spitting and asked to be removed to more comfortable quarters. The officer took him handcuffed to an hotel and secured a room for him on the top flat. He disrobed him, placed him in bed, handcuffed, and after locking the bedroom left for home. On his return to the hotel Friday morning he found that the bird had flown, taking the handcuffs with him.

Constable Duke is out about $8.00 on Montgomery and he asked Chief Short to make good the loss. The latter could not see things that way, however. When the Southampton officer arrested Montgomery, he searched him for weapons, but did not think it worth while to ascertain if he had any money on his person.

Montgomery, it appears, tried to work the forged cheque scheme in Southampton for the sum of $80, but the bank manager nipped the scheme in the bud. No prosecution followed.


Every Man Who Enjoys Good Coffee

and isn't getting it at home

ought to take matters into his own hands, and write for our booklet:— *"Perfect Coffee - Perfectly Made"*

We mail it free to every man (and Women, too) who appreciates a delicious cup of coffee.

Write today for your copy. 195

CHASE & SANBORN - MONTREAL

Blenders and Roasters of "Seal Brand" Coffee



# Buy Your Furs Now For Next Season

**And effect a large saving. It will pay intending Fur purchasers to see the large reductions we are offering, and buy for next season, as all lines of Furs promise to be much higher next year.**

**W. E. LECH** Manufacturing Furrier and Hatter

336 GEORGE STREET NEAR SIMCOE ST


# UNLAWFULLY WORE UNIFORM GOES TO JAIL

Canadian Press Despatch:

**KINGSTON, Feb. 26. — Robert Bell was given three months' imprisonment to-day for wearing the King's uniform without right to do so. He operated in Brockville and other points.**

# GEN. LOGIE FOR OVERSEAS

Special to the Toronto Star and the Peterborough Examiner.

OTTAWA, Feb. 26.—Major-General Logie, G.O.C., commanding the Toronto Military District, will go overseas this spring for instructional purposes. General Logie's absence, however, will be temporary, and reports to the effect that he is about to retire from the position he now holds are not credited here. It has long been intended that General Logie should make a visit overseas.

General Logie is in Ottawa to-day, but declares that he is only here to discuss routine matters.

# COUNTY DEPUTATION GOING TO TORONTO

A deputation from the County Council is going to Toronto on Thursday to oppose Victoria County's private bill, which would obligate Peterborough county to assume two-thirds of the maintenance of a bridge in Sommerville township. It is stated that this bridge is wholely within Victoria county, but is near the Galway boundary.


NOTHING CAN COMPARE WITH IT

Mr. Fred Adams, New Rose N.S., writes—"I have tried many medicines for coughs and colds but never found anything to compare to Dr. Chase's Syrup of Linseed and Turpentine. We have had the greatest never fails to relieve a cough and loosen satisfaction with this medicine for it it up."


# FINANCE COMMITTEE

(Continued from Page 5)

| | |
|---|---|
| Special grants | 6,300.00 |
| Water Commissioners | 9,000.00 |

**Some of the Discussion.**

"I suggest we set aside $500 for bands and decide after a while how we will dispose," suggested Ald. Edgar.

"We've got to have something to work on," said the chairman.

Ald. Dobbin observed that the bands would probably come together in the near future and the discord would cease.

**Ald. Weir's Prophecy.**

When the committee manifested a kindly consideration of the work of some of the city hall staff by increasing the salary estimate from $7,500 to $7,900, Mayor Duncan suggested that Street Commissioner Evans be included, saying: "He does more work in a day than the whole police force."

Ald. Edgar immediately responded by moving that Mr. Evans get an increase of $100 and Mr. Fitzgerald $50.

Ald. Weir—I'm not objecting, but I simply want to remind this committee what I said on the Board of Works. You cut down my appropriation and then start out to spend it on things we didn't provide for. Ald. Edgar told me then to fight the Council on every occasion of that kind, and I replied that he would be the first to start it.

Ald. Edgar—I remember what I said.

Ald. Taylor—This isn't the place to introduce that increase. It's a Board of Works question.

Ald. Edgar thereupon withdrew his motion.

**Special Grants.**

The following grants show several decreases:

| | |
|---|---|
| Children's Aid Society | $ 600.00 |
| Horticultural Society | 50.00 |
| Industrial Exhibition | 500.00 |
| Band purposes | 500.00 |
| Teachers' Institute | 25.00 |
| Poultry Association | 75.00 |
| Dominion Tactile Press | 10.00 |
| Health Association | 1,000.00 |
| Unforseen | 1,500.00 |

**The City's Light Bill.**

The appropriation of $14,800 shows the following bill:

| | |
|---|---|
| 103 magnetite lamps $50.50 each | $5,151.00 |
| 1,109 incandescent lamps, $9 each | 9,171.00 |
| Lamps to be set during 1919 | 348.00 |
| Light for city buildings | 100.00 |
| Lamps and repairs city buildings | 30.00 |
| | $14,800.00 |

**The Patriotic Fund.**

There was little discussion of the raising of the Patriotic Fund. Ald. Edgar made a last effort to win the committee to the debenture plan employed last year. Ald. Saunders said he had asked at least fifteen working men for their opinion, without a single exception they endorsed the "pay-as-you-go" method of collecting the money in this year's taxes.

Ald. Dobbin added the sanction of business men who had assured him of their approval of the Council's proposal.

**What of Veterans?**

Down in the list of special grants, Ald. Dobbin held up the sweeping progress with an appeal for a $500 grant to the War Veterans' Association.

"We may be asked to help found a technical school here for the training of returned men," said Ald. Edgar; that would be more useful to the men than club rooms."

Mayor Duncan—Let us confine our attention to helping the men at the front while the war lasts.

Ald. Dobbin used his most persuasive tones and the familiar address of "Boys," but the committee was unresponsive.

Mayor Duncan suggested that $1,000 be included in the grants column for the British Sailors' Relief. "We must remember the men in the North Sea, and $1,000 would be a nest egg for public subscriptions."

# HAIR CUTS JUMPS TO 35C IN KINGSTON

Canadian Press Despatch:

**KINGSTON, Feb. 26. — The barbers will raise the prices to 35c for a hair cut on March 1st.**

# MRS. HEAD IS INJURED

Mrs. James Head wife of Mr. Jas. Head, proprietor of the Montreal House, Aylmer street, sustained serious bruises and a bad shaking up when an automobile collided with her. She was walking down Aylmer street, in front of the Fire Hall, and did not hear the car or see the headlights until it had crashed into her. Members of the Fire Department rushed to her aid.

**Isn't This Romantic?**

Two toes loved by four corns for five years and sentenced to die by five applications of Putnam's Corn Extractor. If you want to cure corns, "Putnam's" is the only thing—try this painless remedy. 25c at all dealers.

# BIG CAMPAIGN TO START SOON

(Special to The Toronto Star and The Peterborough Examiner)

**TORONTO Feb. 26. — Mayor Church, President of the Ontario Hydro Radial and Municipal Electric Association; T. J. Hannigan, the secretary; Controller Maguire and George Wright, the committee appointed by representatives of the municipalities, who recently interviewed the Premier at Ottawa, have completed arrangements for a big campaign throughout the province to promote the policy of those bodies in reference to the nationalization and electrification of the Grand Trunk Railway, the safeguarding of the public highways, and the development of the Canadian waterways.**

**Mayor Church declared to-day that Sir Henry Drayton had stated that "we are at the parting of the ways."**

**"The Hydro comes next to the war. The municipalities must show the Government that they are in earnest in this great question of public ownership and show it in no uncertain way that they want the Drayton-Acworth report acted upon by the Dominion Government."**

**"What the Hydro has done in the light and power field it can do in the radial railway field," said Mr. George Wright. "It cut the rates in two in Toronto. The people are vitally interested in this question and now the time has come for them to demonstrate that they are alive to their own interests."**

# RECORD TRIP WITH DOG TEAM

A record trip by a dog team, for this part of the country, was made by Mr. William Crowe a drover of Warsaw, who last week drove from Warsaw to Peterborough, to meet his soldier son in a small, home-made sleigh, driven by two Collie dogs. He made the trip in two hours. On Saturday last he drove thirty-five miles into the back country in the same sleigh, which means of transportation he claims is better than horses with the bad roads.

**ALL CLASSIFIED ADVERTISING IS payable in advance. The amount of each account is so small that it does not pay to "book" it. When advertisements are telephoned, remittance must follow by mail or messenger.**

# Tom Flanagan Is Appointed

Special to The Examiner:

**TORONTO, Feb. 26.— Captain Tom Flanagan has been appointed Inspector of Dominion Police for No. 3 Military District, with headquarters at Kingston.**

# Big British Freighter Is Sent To Bottom

Canadian Press Despatch:

**NEW YORK, Feb. 26.—The British freight steamer Philadelphian, 5,000 tons, owned by the Leyland Line, was sunk by a submarine on February 21, while on her way to England with a big cargo.**


The Quinine That Does Not Affect Head

Because of its tonic and laxative effect, Laxative Bromo Quinine can be taken by anyone without causing nervousness or ringing in the head. There is only one "Bromo Quinine." E. W. GROVE'S signature is on box. 30c.


**ENTERTAINMENT TO-NIGHT**

**Under the auspices of Ashburnham Patriotic League. A clever attraction by East City and Knox Church Dramatic Club. Popular local stars in a programme of mirthful vaudeville and the pleasing novelty "The Mock Trial." Admission only 25c.** 1d-48


# NEILL'S NOW OPEN AT 132 SIMCOE STREET

**Entire NEW STOCK of HIGH-GRADE BOOTS SHOES & RUBBERS**

***Neill Quality***

**We will appreciate the Patronage of all our customers and all others who come. We believe the prices of our New Goods will prove attractive.**

**R. Neill, Limited**

Temporary Store, 132 Simcoe Street



# When Rheumatism Strikes The Heart It Kills---"Nerviline" The Cure

**Effect of Nerviline on Chronic Cases Is Almost Magical**

Exposure to wet or cold is apt to bring on an attack.

The muscles stiffen, the joints swell, and exertion brings on excruciating twinges.

Often the pain shifts from one part to another, and this is dangerous, as the heart is apt to be attacked. Death as a rule follows a heart attack.

The pain of rheumatism is quickly robbed away with Nerviline.

This is a swift, lasting, and safe way to cure rheumatism. You can depend on Nerviline. It has the power, the penetrating force, the control over pain, that is so essential to a rheumatic remedy.

Lots of testimony to prove Nerviline's certainty to cure.

The following letter is from Mr. E. G. Sautter, Port of Spain, Trinidad: "Last year I was severely troubled with rheumatism. I had it in my arms, shoulders and knees. The pain was at times excruciating and laid me up so that I coudn't work. I went to Smith Brothers' Drug Store and was advised by the manager to use 'Nerviline'. That was excellent advice. I used Nerviline as directed, and was cured, completely cured of every trace of my old enemy."

Once you use Nerviline you'll realize it's different from all the others—that it contains something that gets right "at" the pain the minute you rub it on. Sold by all dealers everywhere, large bottles 25c each, or the Catarrhozone Co. Kingston, Canada.



# OXY - ACETYLENE WELDING

**We are well equipped for Welding by this process in an expert and successful manner. Bring in your broken parts, or telephone and we will send**

**WILLARD BATTERY SERVICE STATION & BATTERY REPAIRS**

**GRANT & THORPE** PRACTICAL ELECTRICIANS 418 GEORGE ST. PHONE 798

# Anniversary Leap Year Annex Event

## WEDNESDAY, FEBRUARY 27th

AGAIN the Anniversary Annex is under way, and To-morrow we anticipate the greatest selling that we have yet enjoyed in this unique Bargain Section. Our Annex buyer left no stone unturned to make this the greatest of all events. Many new lines have been added, and the prices on the others have been materially reduced. The Time Limit Sales offer splendid opportunities for you to economize, and we advise every woman who has need of such articles to be on hand and buy liberally, as she may not see such prices again for many a day.

### *Wash Goods Staples & Linens*

**$3.00 FLANNELETTE BLANKETS $1.99 PAIR**—This is the last Annex Sale of $3.00 Flannelette Blankets at this remarkable price; full 11-4 size, either grey or white, best Canadian make. Wednesday Annex, pair .... **$1.99**

**75c ENGLISH BATH TOWELS, 49c PAIR**—Large size English Bath Towels, light cream in color, with red striped borders and hemmed ends. This is unusual value and we recommend that you buy liberally of this line, regular 75c value. Sale price, pair .... **49c**

LEADER.

**FIVE HUNDRED YARDS OF 20c DRESS GINGHAMS, 15c YARD**—A shipment of dainty new dress ginghams has just arrived. In various and serviceable colors and neat checks and small plaid patterns. This is a price on dress ginghams that will be impossible later on. Buy your season's supply on Wednesday. Leader price will be, yard .... **15c**

**65c IRISH EMBROIDERED AND BATTENBURG SCARFS & RUNNERS, at 45c**—Scarfs and runners for the dresser, buffet and table, Irish embroidered, scalloped edges and all-over Battenburg. Regular stock value 65c. Selling in our Annex during the Anniversary Sale for.... **45c**

**LAUNDRY STARCH AND CORN STARCH, 2 packages for 23c**—Full sized packages of excellent Laundry Starch and Corn Starch. Selling in our Annex during the Anniversary Sale..... 2 packages **23c**

LARGE PURCHASES AND OPPORTUNE ARRIVALS MAKE THESE PRICES POSSIBLE TO-MORROW

LEADER.

**75c Crepe de Chines 49c a yard**

The arrival of this forty-piece shipment is most fortunate. A special quality of Crepe de Chine and can be had in a comprehensive assortment of shades, including helio, peach, Nile, rose, pink, old rose, French blue, maize, yellow, nseda, smoke grey, light grey, Copenhagen, navy blue, Russian green, Champagne, Apricot, brown, black and white. A most attractive, dainty fabric for dance frocks, dresses, blouses, etc. Regular 75c Leader, yard .... **49c**

**50c Fancy Check and Shepherd Dress Goods, 34c a yard**

New plaid over check dress goods and black and white Shepherd check—36 to 38 inches wide. To-day these are splendid value at 50c, and we are offering them to you in the Anniversary Annex for, yard .... **34c**

**75c Corduroy Velvets, 55c a yard**

Medium size cord, obtainable in shades of navy, Copenhagen, brown, ivory and white. Regular price for this material is 75c a yard. Sale price, yard .... **55c**

**Leader—800 Yards Shantung Raw Silk, 49c a yard**

A new Spring shipment direct from Japan—two bales Shantung Raw silk—33/34 inches wide. The best wearing 75c silk in the trade to-day. Especially suitable for ladies' dresses and blouses, and men's shirts and pyjamas. Really exceptional value for a big Annex Aniversary Sale, a yard .... **49c**

### *Ready-Made Garments at Cash-Saving Prices*

**Leader—Ladies' Special Value 1.25 White Voile Blouses, 89c**

Fine voile blouses in all white with Swiss embroidered motif fronts and fillet lace trimming; others with the new winter garden Paisley collar and tie. They are in a selection of dainty new styles that comprises all sizes. They were made to sell at $1.25. Leader price **89c**

**Leader—"Ladies' Special"—Dollar Black Sateen Underskirts, 79c**

By special dollar value we mean the dollar value of a year ago. Splendid quality mercerized sateen, made with deep fancy flounce and draw type waist band. All sizes, 35 to 42. In the Anniversary Leap Year Annex, each .... **79c**

**Ladies' 1.25 Print House Dresses, 89c**

Serviceable and attractive garments for the house are being sold at a great reduction. They are made of good quality print with sailor collar and trimmed with white pearl buttons. Sale price .... **89c**

### *Underwear and Corsets*

**THIRTY DOZEN LITTLE TOTS' UNDERVESTS—2 for 25c**—Mill odds in Children's Winter Undervests for ages 1 to 3 years; regular value 35c, and 25c; mostly closed fronts in white and grey. All one price for the Anniversary Annex, 2 for .... **25c**

**MEN'S $1.50 and $1.75 HEAVY UNDERWEAR, 98c**—Heavy wool Scotch knit shirts and drawers, odd lines, but a good assortment of sizes in the lot. Underwear value that will be advisable to buy for next season's at our special sale price, a garment .... **98c**

**75c P. C. CORSETS, FOR 57c**—Exceptional value in white Coutil Corsets, extra long, medium top, four rubber-tipped hose supporters, front steel hook, lace trimmed. All sizes, 19 to 30. Anniversary Sale price .... **57c**

**BOYS' AND GIRLS' RIBBED HOSE, 3 PAIRS FOR 70c**—Boys' and Girls' ribbed hose in all sizes; guaranteed dyes, seamless feet and spliced heels. Regular 29c and 35c values. Annex price 24c or 3 pairs for .... **70c**

LEADER.

**ONE THOUSAND YARDS OF 10c AND 12c EMBROIDERY EDGINGS, 5c YARD**—This lot of new embroidery edgings is selling away below actual factory cost. They are splendid qualities of Swiss manufacture and measure from 3 to 5 inches wide. It is decidedly worth while buying a season's supply at this Annex price. Leader at, yard, .... **5c**

### *Some Splendid Values in Coat Sweaters*

LEADER

**A New Mill Clearing Lot of Men's 3.50, 3.75 & 4.00 Coat Sweaters as a Anniversary Leap Year Annex Leader for 2.39**

The most extraordinary Annex Sale of Coat Sweaters in years. All high-grade garments made to sell at $3.50, $3.75 and $4.00, with either deep shawl or high buttoned military collars.

A splendid range of color combinations including garnet and grey, brown and slate, myrtle green and tan, navy blue, all brown and all slate. Heavy wool knit garments that are away better than actual mill cost—See window display and remember there are many more in the Annex. Special Sale price .... **$2.39**

LEADER

**Boys' 1.75 and 2.00 High Collar Coat Sweaters, 1.39**

About one hundred and fifty garments in this mill clearing lot of boys' sweater coats—heavy, wool, knit garments, with shawl and high military collars; excellent selection of color combinations including grey and Royal, navy and grey, grey and green, grey and maroon, buff and white, slate and cardinal. Exactly the same quality garments that we are selling regularly at $1.75 and $2.00 .... Leader price .... **$1.39**

# TIME LIMIT SALES FEATURE THIS BIG ANNIVERSARY SALE

**Telephone or C.O.D. Orders will not be accepted for these Specials, and Sales Prices are good only during time advertised.**

**8.15 a.m. Until 9.15 a.m.**
**25c Yard Wide Flannelette, 17½c yd.**

During the past few weeks all lines of flannelette have experienced another advance at the mill and our last quotation on this line was 22¼c yard which means a 30c value. When our new shipments arrives this will mean positively our last Annex Sale at 17½c yard. Not more than ten yards to one buyer. From 8:15 a.m. until 9:15 a.m. Best 25c value .... Leader price, yard .... **17½c**

**11 a.m. Until 2 p.m.**
**4 Bars of Laundry Soap for 25c**
**5 Rolls of Toilet Paper, 25c**

These are two great Time Limit Sale Values. Proctor and Gambles "Lenox" Laundry Soap, which is now worth 10c a bar. Our special "Jewel" Toilet paper is full 10c size. The sale price is so low we can only allow one lot of each to a buyer. From 11 a. m. until 2 p.m. Laundry Soap, 4 bars for .... **25c** Toilet paper, 5 rolls for .... **25c**

The above lines will not be delivered unless accompanied by other purchases.

**4 p.m. Until 5 p.m.**
**Women's 50c Overall Aprons for 35 Cents**

This is a price that is lower than ever on these excellent overall aprons of light and medium colored striped percales. This is the same quality and style apron that we have sold for years at 50c. To-morrow we offer them to you at a price that is below factory cost. From 4 p.m. until 5 p.m. the price will be .... **35c**

(Not more than three to one buyer.)

**5 p.m. Until Closing Time**
**59c Bleached Table Damask, 39c yard**
**18c White Steambloom, 12½c yard**

Two truly remarkable values from our Manchester department. The table damask is bleached and fully 56 inches wide and is excellent 59c value. The white cotton is fully 35/36 inches wide, and if bought to-day it would not be sold even at 18c yard. A limit of ten yards of each line to one buyer. From 5 p.m. until closing. 59c table lines, yard .... 39c. 18c 35/36-inch White Cotton, yard .... **12½c**

**49c Oilcloth Mats, 29c Each**—They are most useful for kitchen and bathroom; made of woven strips of Oilcloth, in varigated colors, size 19 x33 in. Regular value 49c. Anniversary Sale Price .... **29c Each**

The CRESSMAN Company Limited

**Japanese Grass Mats, 29c and 39c**—They are obtainable in a desirable selection of stenciled patterns. Regular 40c and 50c values. Sizes 22x54 for **29c**, and 36x70 for .... **39c**

# NATIONAL SERVICE GIRLS MAKE PLANS FOR SUMMER WORK

## Will Wear Grey Smocks and Grey Riding Breeches—Decide to Work Ten Hours a Day--Many Requests from Farmers for Service of the Girls.

(Special to The Toronto Star and The Peterborough Examiner.)

TORONTO, Feb. 26.—A large cow breakfast hat, grey flannel smock neatly belted in at the waist, grey riding breeches, canvas leggings, and stout boots, will be the serviceable and smart costume which the national service girls will wear on the farms next summer. So it was decided at a meeting held here.

The uniform is not compulsory, but it is the one which the majority of the girls have chosen to adopt. Each girl will also wear on her arm the honoured national service badge, and after two months' service, will be the proud possessor of the N. S. button.

After the all-important question of dress was decided, the girls proceeded to a discussion of contracts and salaries. It is agreed that they shall work ten hours per day, two hours of which may be at house work if the farmer so requires. They are not to do any scrubbing or washing, as it would be too great a tax on their strength to do the heavy work of both farm and house. The arrangement is merely that the girls may not be a burden on the often overworked farmer's wife. The two hours' house work must be included in the ten hours' work and not be in addition to it. In many cases, where there is plenty of kitchen help, or where the girls board themselves in a private cottage, this work will not be required. They are to agree to do any farm work, with the exception of pitching, as this would be injurious to their strength. A clause to this effect on the advice of Miss Winifred Harvey of the Ontario Government Employment Bureau, will be clearly stated in the contract.

Already Miss Harvey has had requests from many farmers for the girl workers. She has now thirty-five vacancies. One farmer wants a dozen girls and will turn over a cottage and supply a housekeeper for their use. This is the sort of arrangement which best pleases the girls, and though they are expecting plenty of hard work they are looking forward to the jolly time they are going to have "next summer on the farms."

**PIANO TUNING.**

'Phone 505, the Greene Music Co., Charlotte Street, when your Piano requires tuning or regulating. All work guaranteed.

# Bureau For Farm Help You Can Register

## Mr. G. A. Gillespie, M.P.P., Will Open His Office Again This Season

That the farm help problem will be a serious one this season is admitted and every effort will be made to assist farmers to secure help in order that the maximum of production can be realized. With this object in view Mr. G. A. Gillespie has again offered his services and that of his staff and office for the purpose of farmers registering their requirements and for men who are desirous of going on the farm leaving their names also at his office, so that as much information will be available as possible in order that the situation may be relieved quickly.

If any man desires to go to a farm he should leave his name at Mr. Gillespie's Office at the Peterborough Creamery at once and the farmers should send in their requirements without delay.

# Seeds This Year Will Be Scarce

## Make Your Purchases Early and Get the Best Available

Mr. Roland Denne is authority for the statement that from present appearances the supply of seeds for farm and garden will be scarce. In order that he would have a stock he commenced buying last August, and has been on the lookout ever since with the result that all the extra effort will not leave him in quite as good a position as in former years, yet he still will have a better stock than if he had not taken the precaution of early buying.

He now recommends that the gardener or farmer who wants to be sure of his seed should make his selections as soon as he can get them.

**DEPARTMENTAL STORES** always use newspaper advertising. They always get the trade with it, too.

# "Oh Doctor"

If you can go to sleep during that carnival of fun and music, "Oh, Doctor," in which Hal Johnson, the world's famous impersonator, will appear in at the Grand, next Saturday, March 2, you will be entitled to a medal as the champion sleeper of the world. There is not a dull moment in this exceedingly funny musical show. It is guaranteed as a sure cure for the blues and is filled to the brim with catchy songs and pretty girls. The plot deals with the effort of a young chap to gain the consent of a sporty old man with whose ward he is in love. To do this he impersonates a celebrated musical comedy prima-donna with whom the old man has had an "affair." Johnson's impersonation of the actress is one of the most artistic and comical pieces of work seen in musical comedy for many a year. See advertisement elsewhere for special prices which have been arranged for this engagement.

**SMALL STORES** need advertising as well as large ones. If the small dealer fears that his little ad. will be lost in a newspaper carrying large ads., he should be reminded if this were true, it would follow that his little store located in a city with large stores, would also be lost.

**Cut Glass**

*There is sure to be on your list of friends some one you will like to send an exquisite present.*

***A Piece of Cut Glass** is ever a welcome gift, whether it be large or small. An inspection of our genuine stock will be a pleasure*

**SCHNEIDER'S**
**JEWELLERS**
**367 George Next Turnbull's**
***Marriage Licenses Issued***

# ELLIOT'S $75,000 FIRE SALE

### Among Them You Will Find:

Hand Bags and Purses, worth up to $3.00, for.....25c

Eidarc Wool, worth 20c per skein, at per skein.....6c

Dolls, worth $1.50 to $2, for....59c

50c and 75c Dolls for.....19c

1,000 lbs. of wools, any shade, three skeins for.....25c

Cashmere Stockings, worth $1.00 and 75c, for.....49c

Silk Boot Hose, worth $1.00, for 59c

Combination Suits, in fine wool, worth $4.00, for..... $2.69

Wool Knitted Coats, worth $3.00 and up, special Fire Sale Price.....89c

And Many Lines.

*The Ready-to-wear and Millinery Parlors are in the hands of the Decorators this week. Next week we will move over to the south side of the main floor, while they are doing the north side. To-morrow and Thursday are the last days for the Ring and Silk Hose Contest. On Thursday night the Ballots will be counted, and the names of the Winners will be announced.*

### We Have Still About $25,000

Worth of valuable Woollen Goods and Yarns, also Ready-to-wear Goods, which we will clear out at Fire-Sale prices during the next two weeks.

### Entirely New Stocks Are Waiting

To be shipped to us for our new opening in March.

—Entirely New Millinery
—Entirely New Ready-to-Wear
—Entirely New Goods

Showing the very newest and latest ideas in every line.

## ELLIOT'S STORE, - PETERBOROUGH


# The Woman Who Changed

By JANE PHELPS

## "THE INTOLERENCE OF YOUTH"

CHAPTER I.

Day after day as I saw his coolness grow more apparent, I made up my mind that my husband, whom I loved with all the abandon of a girl's first love, was tiring of me.

Why was it?

I had heard and read that men only cared for something it was hard to get; that they were emphatically the hunters of the world. That a woman who kept them guessing was the woman to whom they gave allegiance, and a lot of things like that. But I had not supposed it meant married men. Why should they marry if that were so? Surely after one was married there was no need of hunting, no need for a wife to keep her husband chasing.

At first George never had left me, even for a few moments, without a kiss. Now he would leave me for the entire day with just a wave of the hand a "good-bye," did I not hurry from the breakfast table into the hall and cling to him and kiss him.

If I complained that he had left without his usual caress he would say carelessly:

"We're an old married couple now Helen. Do be sensible."

And we had been married less than six months.

Often I cried the entire day. Then he would come home and be cross because my eyes were swollen. He, like all men, hated tears or the evidence of tears.

George was a big, strong, masterful man. He was only six years older than I was, but he seemed so much older than he really was. Strangely it had been one of his attractions. I was so young, so pampered as the only girl among a family of boys, that when this man came and wooed me like a whirlwind, I thought he would always be the same. His love making was very ardent if short. Only three months after we met we were married. Mother had objected, but when he had satisfied father as to his finances, his character, she withdrew her objections and when I was only 19 I was married in the little church where I had always been an attendant, and went away to the big mid-western city where my husband was in business.

But masterfulness in a lover and in a husband mean, and are, two different things, as I was soon to learn. At times I was afraid of George. Imagine a wife afraid of her husband. It was something of which I could not have conceived a year ago. Father and mother were an undemonstrative couple, but thoroughly in accord in nearly everything. If anything, mother usually had the deciding voice.

Another thing I had to learn was that George, maybe all men are the same didn't care to be told of my love. It seemed so queer to me. Before we were married he would ask me if I loved him, and seemed to want me to tell him that I did, and how very dear he was to me. After we had been married less than a year, he looked—and acted—bored when I told him the very things he had begged for before our marriage.

It was hard for me to understand, and when I asked the reason for the change in him, he called it "complaining," or worse still accused me of "nagging."

I wanted so to please him. Perhaps if I hadn't tried quite as hard I should have been more successful. I was more passionately in love with him than at first, if that were possible; but lately I had begun to think he didn't love me.

The thought was torture. And woman-like, rather girl-like, I tortured myself by entertaining it. I was perfectly satisfied to remain quietly at home — if George would remain there with me. But I was only a girl, and when he commenced to stay out, or go out in the evening without taking me—without telling me where he was going—I resented it. In our home I never had been left alone. I couldn't see why I should be now.

George Howard was essentially a man of the world—a club man. He was successful in his business, and when he gave me a good home, and a couple of servants to wait upon me, he considered he had done all that was required of him; in fact that he had done his whole duty by me.

George was also fond of sports. He would pay any amount, go anywhere, to see a baseball game or a prize fight. He cared very little for the theatre and seldom took me, even though he knew I adored going.

It made him very cross, almost angry, with me even at first when I asked him where he was going when he put on his coat and hat after dinner.

"For heaven's sake, Helen, don't get into the habit of asking me where I am going every time I stir! It is most annoying," he would say, then go out without either answering my question or bidding me good-bye.

That all women or nearly all, go through something of the sort at some time in their lives never occurred to me. I was, in my own mind, the most abused girl that ever lived, when such things happened.—To-morrow, 'The Masculine Art of Forgetting.'

# Splendid Cast With Richard Carle In Big Musical Comedy Success At Grand Next Monday

The long-awaited engagement of "Furs and Frills," the phenomenally successful musical comedy, comes to The Grand on Monday next, March 4th, with Richard Carle, late star of "The Tenderfoot," "Mary's Lamb," "Jumping Jupiter," "The Spring Chicken," "The Cohan Revue of 1916," and other big musical productions as the star entertainers. Edward Clark, co-author of "You're In Love," wrote the funny book and lyrics, and Silvio Hein composed the tuneful music which has remarkable runs in New York and Boston.

The story is concerned with complications resulting from the purchase by a wife of a sable coat at a bargain sale. Her brother pawns the coat to make a bet on the races. Another wife sees it, and the hubby of wife No. 1 presents it to her. In order to avoid criticisms on the part of her husband, wife No. 2 again pawns it and gives hubby the ticket. He gets the coat and his stenographer walks off with it. Then the complications begin.

Mr. Carle will be surrounded by fifty singers, dancers and comedians, including Harriet Burt, Fern Rogers, Beth Smalley, Burrell Barbaretto, Ollie Rivers, Ben Wells, Harry Miller, Milt Dawson, five violin girls and others.

The large chorus, composed of comely and agile girls who aspire for greater things in the future, and attired in gorgeous costumes will be a prominent feature in the proper preparation of the many catchy musical numbers, some of which are "Furs and Frills," "You Can't take it with You when You Die," "Does Polly Want Wally," "It's Easy to Lie to your Husband," "A Short Farewell is Best," "Heart of My Heart," "Make Yourselves at Home," and others.

Seats are now on sale.

# Downie Street Creek Flooded West End Early This Morning, City Engineer's Force Busy

The Downie Street creek broke into the trouble column last night, when a flood of water dammed by the snow, on the property north of McDonnel street, forced a big opening in the natural barrier of snow and poured out on to McDonnel and Downie streets.

At 3 o'clock this morning Police Sergt. Blade hired a taxicab and roused Street Comissioner Evans from his slumbers. Workmen were also rounded up and the city force was at work on the rampaging creek even before daybreak. City Engineer Parsons stated that had the course of the creek been kept clear of snow where it traversed private property the water would have passed off through its usual channel into the main creek. There was considerable damage and inconvenience from the flooding of cellars, but this was more or less general throughout the city.

MANY TELEPHONE CALLS.

The Engineer's Department was unable to attend to the numerous telephone calls that kept up an incessant ringing from an early hour. Citizens chorussed the common complaint that their cellars were either full or filling with water; but there were no idle men in the Works Department gang. Hence the householders have to do their own pumping orfi by some other means, drain their basements.

AN EFFICIENT DRAIN.

The drain laid on Wilson street in Ashburnham was submitted to severe test by the gathering waters, but it relieved a large part of the East Ward, reaching far back into Douro Township. This drain runs from he north side of Rogers street about five hundred feet westerly, emptying into the river. It worked to perfection, and when visited by Engineer Parsons at 6 o'clock this morning, was rushing the flood to the river.

In the south end it was reported that the drainage around the De Laval was satisfactorily carrying off the water.

CANALS ON CAR TRACKS.

Last night the water raced down the street car tracks on George and Park streets. The Park Street stream started from its watershed at Hunter, picked up tributaries here and there and gurgled into the sewer at Townsend street.

Not only was a large number of homes with saturated cellars, but George street stores also got a wetting underneath, and the basement at the city hall had a little pool of its own.

A real lagoon lapped the lawn of Dr. Carmichael's house, at the corner of Brock and Water streets. From Murray street down Water and around almost to George, the water formed a lake that invited boating, at 3 a.m., and skating at 10 o'clock this morning. he weather man is developing a versatility that is amazing but scarcely commendable.


## High Heels Put Corns on Toes

Who cares? Corns or calluses lift off without any pain.

Because style decrees that women crowd and buckle up their tender toes in high heeled footwear, they suffer from corns, then they cut and trim these painful pests which merely makes the corn grow hard. This suicidal habit may cause lockjaw and women are warned to stop it.

A few drops of freezone applied directly upon a sore corn or tender callus gives quick relief and soon the entire corn or callus, root and all, lifts off without pain. Ask the drug store man for a tiny bottle of Freezone, which costs but a few cents, but is sufficient to remove every hard or soft corn or callus from one's feet.

Freezone dries in a moment and simply shrivels up the corn or callus without even irritating the surrounding skin.

Women! Keep a bottle of freezone handy on the dresser and never let a corn ache twice.


MILITARY MEDAL FOR SERGT. GEORGE KELLY

Big Montreal Paddler Went Over With the Irish Rangers.

George Kelly, the champion senior single paddler of Canada, the first sergeant enlisted with the 199th Battalion, Irish Canadian Rangers, of Montreal, has been awarded the Military Medal for bravery in Flanders. With the Grand Trunk Boating Club he won many trophies and medals but none he will prize more than this.

Sergt. Kelly has been one of the most prominent athletes in the east.

An old bachelor says that marriage is a synonym for trouble.


WANT ADS will solve all "Help" problems. Users of Examiner Want Ads do not have to wait long for results. With its wide circulation among thousands of readers, one day's advertising is usually enough to bring the required replied. For Examiner Want Ads see page 6.

STEINBERG

YOUR FISHMAN

## MID-LENT SALE OF FISH

As the Food Controller advises that more Fish be used, especially during Lent, I have contracted for large stocks of all kinds of Fresh Fish at very Lowest Prices. Full supply of

FRESH COD & HADDOCK —Headless and dressed. All sizes from 2 lbs. up.... THREE LBS..... 35c

FINNAN HADDIE — Large, meaty and rich..... TWO LBS..... 35c

FILLET OF HADDIE — All boned and skinned..... LB. ..... 20c

LARGE FRESH SEA HERRING—3 LBS.. 25c

PIKE—Headless and.. dressed. LB..... 13c

SMELTS—TWO LBS. for ..... 35c

All other Fish Reduced in price. We provide Fish for every day of the week. When buying Fish from us you get it fresh from the Lake or Sea.

Phone 1105 OR CALL AT

466 George St.

J. STEINBERG

"YOUR FISH MAN"

Neolin Soles Put on $1.75 per Pair

Neolin
Better than Leather

MODEL ELECTRIC SHOE SHOP
166 Simcoe Street

## ALL THIS WEEK

CASH AND QUANTITY BARGAINS.

35c. Margarine, 3 lbs. for .....$1.00
37c. Margarine, 5 lb., at ..... 35c.
5 lbs. Green Tea, reg. 30., at .... 21c.
5 lb. Black Tea, reg. 50c., at .... 41c.
5 lb. Black Tea, reg. 75c., at .... 61c.
(10 lb. lots Tea 2 c. less, wholesale)
10 lbs. Fancy Rice, reg. 13c., for $1.00
10 lb. 20c. Prunes, wholesale at ..16c.
15c. Prunes, 15c. Raisins, box at 11½c.
10 lb. lots Rolled Oats for ..... 79c.
10 lb. lots Corn Meal or Wheatlets 79c.
Shred. Wheat, $1.65 doz., C Flakes Shredded Wheat $1.65 doz.; Corn Flakes ..... $1.35 doz.
5 lb. pail Pure Shortening for $1.49
10 lb. pail pure Lard at ..... 32c.
20 lb. pail pure Lard at ..... 31c.
10 bars, all kinds of 9c. Soap .. 74c.
100 lbs. best No. 1 Bread Flour $5.79
80c. pails Jam 69c.; 90c. pails .... 79c.
$1.00 pails Jam, pure fruit .... 89c.
30c. 1 lb. tin Baking Powder .... 26c.
Spool Thread (white only, No. 40) 5c.
10 rolls Toilet Paper for ..... 50c.
All 12c. Stove Polishes, 3 for .... 29c.
25c. cans of Pork and Beans, Peas, Lawton Berries, Pears, Catsup, 3 for 67c.
65c. Pepper, Ginger or Mustard lb. 49c.
50c. Shredded Cocoanut at 37½c. lb.
12c. Syrup 10c.; 15c. tumbler Jam 10c.
White Beans 14c.; Lima Beans 19c. lb.
40c. Coffee 33c.; 50c. Coffee .. 41c.
10 lbs. G. Sugar .....$1.00

All These With Order.
Cash and Quantity Bargains.

## R. C. BRAUND

For a GOOD JOB of
SHOE REPAIRING
Good Shoe Laces, Rubber Heels, Insoles & Shoe Dressing. Try
JAS. H WHATLEY
823 GEORGE STREET


Renew your subscription.

# HANGING AT PORTAGE LA PRAIRIE WAS BUNGLED

(Special to the Toronto Star and the Peterborough Examiner).

WINNIPEG, Man., Feb. 26.— The hanging of Thomas Fletcher at Portage La Prairie at eight o'clock this morning for the murder of a ten year old boy was a revolting affair. Hangman Elliott bungled and the scene was terrible to those who were witnesses. Elliott miscalculated the length of the rope, and when the trap was sprung Fletcher's feet dragged on the ground, and it was necessary to haul him off the ground and hold him suspended until he was pronounced dead.

## Abolishment of Heatless Days Now Urged

(Special to the Toronto Star and The Peterborough Examiner.)

OTTAWA, Feb. 26.— Considerable pressure is being brought to bear upon the Fuel Controller's Department from various points in Central Canada to have the order compelling heatless Mondays in movie houses and heatless Mondays or Tuesdays in theatres rescinded. The order stands good until the end of March unless it is modified.

The Ottawa Citizen this morning calls upon the Fuel Controller to lift the ban, "now that the coal shortage is largely a thing of the past."

The theatre and movies under the circumstances, says the Citizen, are being discriminated against. "The present Monday prohibition is an injustice," continues the Citizen, "to a particular enterprise and should be lifted at once."

Yesterday in Ottawa the weather was mild and even warm.

To-day, unfortunately for the Citizen's advice, there is a roaring blizzard blowing from the north and the coal shipment will again be held up.

"The question of lifting the ban," said Assistant Fuel Controller Peterson this morning, "has not yet been considered, but may be soon. The storm is not much of an encouragement toward the lifting of the order at the present time."

With a moderating of the weather, however, it is believed here that heatless Mondays and Tuesdays in the pleasure houses will come to an end before the end of March.

## No Necessity For Taking Over Ontario Hydro

(Special to the Toronto Star and The Peterborough Examiner.)

TORONTO, Feb. 26.—Hon. I. B. Lucas, Attorney-General, and member of the Hydro Commission, stated today that there was no necessity for the Dominion Power Controller, Sir Henry Drayton, to take over the Ontario Hydro Electric system.

"The Power Controller now has full authority to deal with all developing companies as that is the only source of supply," said Mr. Lucas. "This includes the Ontario Power Company, which is controlled by the Hydro Electric. The Power Controller has full authority to dictate what the Hydro should do with its power.

"I am therefore unable to see any necessity for any interference with the local control of the Hydro.

"As I understand it, the Power Controller can declare that munitions or other similar industrial plants shall have priority, and if he does so the Hydro will obey his order.

## GROCERS WILL BE LICENSED

(Special to the Toronto Star and The Peterborough Examiner.)

OTTAWA, Feb. 26.—Wholesale and retail grocers, general food and food product dealers and handlers will all shortly be under license, the arrangements of the Canada Food Board in this regard being now practically completed. Already over 100,000 names are listed. The chief purpose of the licensing is that the Board may be able to exercise control over the sales and to restrict hoarding as it cannot do at present. The cancellation of licenses will be the penalty for abuses.

## New York Stock Market

("Quotations by Erickson, Perkins & Co., Brokers, 14 King St. W., Toronto.)

NEW YORK, Feb. 26.—Atchison 25 86, B. and O. 52 1-2, C.P.R., 146 147 3-8, N.Y.C., 71 1-2, 71 3-4, Erie, 15 1-8, 15 3-8; Penna, 45; Reading, 76, 77 1-4; St. Paul's, 39 1-8, 40; Marine, 29 1-2, 29 3-4; Marine Pfd. 97 3-4, 99 1-8; Rep. Steel, 77 1-2, 79; U. S. Steel, 95 3-4, 97 1-2; Anaconda 63 7-8, 64 1-4.

CHICAGO, Feb. 26.—Corn, May, 126 5-8, 126 7-8; oats, March, 88 3-4, 88 7-8; May, 87 1-2, 87 3-8.

TORONTO, Feb. 26.—Steel of Canada, Pfd. 87 1-2; Steamships Pfd. 77, Loan 1937, 93; Dom. Steel 60 1-2, N. S. Steel 65; Can. Loco Pfd. 85.

DON'T WORRY over the bad business of yesterday. Use newspaper advertising and make it good to-morrow.

## THE HARDY NORSEMEN.

The Story of Norway's Past and Present Briefly Sketched.

In these days, when the question of democracy is so much on everyone's thoughts, it is interesting to notice, if only for a moment, a country which, with much show of justice, can claim to be one of the most democratic in the world. The story of Norway stretches back many centuries, to the very beginning of things in Northern Europe, and the tales of the "hardy Norsemen," the Vikings or creek dwellers, as they were called, and how they swept down in their high-prowed ships, and ravaged the coasts of France and England, rank foremost amongst those tales of high adventure which characterize the history of Northern Europe as it emerges out of the Dark Ages into the Middle Ages.

First of all, they were the veriest marauders of passage, these Vikings—a swift descent and then away to sea again—but, after a time, they began to settle at the mouths of all rivers, until, in the ninth century, there was a Norse camp at the mouth of practically every river of France. And so the Norseman Rollo bartered his favor to the King of France for the Duchy of Normandy. In the early days of the tenth century, and from Normandy, William the Norman sailed, some hundred and fifty years later, to the conquest of England.

Meanwhile, Norway herself had been struggling toward some kind of national unity. First, many head men had become many kings, and at last Harold Haarfager, by his victory over these in A. D. 891, founded the Kingdom of Norway, though it was not until many years afterward that the whole of Norway could be induced to submit to one common law. Norway claims that this took place in 872, and so, in the year 1872, she celebrated the little-known fact that for 1,000 years the country had existed as a monarchy. It is indeed one of the oldest monarchies in the world, but the story of how it came to have one of the most democratic constitutions in the world is another story.

It happened in this wise. During the Napoleonic wars the King of Denmark clung steadfastly to the cause of Napoleon, but when Marshal Bernadotte had been made Crown Prince of Sweden, under the name of Prince Carl, as he was in 1813, he lost no time in joining the Grand Alliance. For his services to the alliance against his old master, the allies rewarded him with the crown of Norway in addition to that of Sweden, thus divorcing Norway from Denmark, to which it had been annexed since the days of Queen Margaret, in 1387.

The Norwegians, however, would have none of any such arrangement. With a long and worthy history behind them, they had no mind to be cast in a bargain at the pleasure of allied statesmen or any other statesmen, and they straightway refused to accept a convention which had been settled and signed behind their backs. A national assembly was summoned to meet at Eidsvold by Prince Christian Frederick, the last Danish Viceroy, and, after framing a constitution based on that of the United States and on that of France in 1791, they proceeded to elect the Prince King of Norway.

To frame a constitution and elect a king was one thing, but to uphold the arrangement against all comers was quite another. Moreover, Prince Christian Frederick was not the man to do it. He was weak and vacillating, and, finally, after some fighting, negotiations were opened. Christian Frederick abdicated, but the King of Sweden consented to Norway retaining the Constitution which had been framed at Eidsvold. Norway, moreover, was to have a separate army, and was declared to be "a free, independent and indivisible kingdom, united with Sweden under one king."

The two kingdoms, however, never ran comfortably in double harness. Norway was forever, in countless different ways, manifesting jealousy for its independence, whilst Sweden was forever reading suspicion into its every act. Thus there was "the 17th of May" and the "battle of the market place," the national flag question, the king's veto, diplomatic representation, consular service, and so on. There was, indeed, always some question burning between the two countries, until, at last, in 1905, came the almost inevitable dissolution of the union. On the 18th of November of that year the Storthing unanimously elected Prince Charles of Denmark as King of independent Norway, and he was crowned the following year, at Trondhjem, as Haakon VII.

### Clay as Food.

The considerable rise in the price of rice has led to the discovery by Koreans of a good substitute which is rapidly becoming popular among the people. It is nothing but clay! This edible clay was discovered by a Korean farmer who lost his way in the mountains. He was suffering from hunger when he chanced to see a lump of milky-white clay at the side of a hill. Almost unconsciously he tasted it. To his surprise he found that it was extremely palatable, although it had a slightly acid taste. The story of his find was told far and wide, and purple and black clays were later found to be palatable also.

The method of cooking is to place the clay in a kettle with vegetables and boil until it becomes a pasty mass. It is not only harmless to the stomach, but contains a rather high percentage of nutritious matter.

### Aeroplanes.

Aviation officials will strive to reduce the number of parts in an aeroplane, which exclusive of the engine and built-up sections of the frame include nearly 200 separate pieces. These are the things necessary to build a machine without its engine: Nails, 4,326; screws, 3277; steel stampings, 921; forgings, 798; turnbuckles, 276; veneer, 37 square feet; varnish, 11 gallons; dope (for dressing wings), 59 gallons; aluminum, 65 pounds; rubber, 34 feet; linen, 201 square feet; spruce, 244 feet; pine, 58 feet; ash, 31 feet; hickory, 1½ feet.

GORDON—2¼ in an ARROW form-fit COLLAR

CLUETT, PEABODY & CO. INC. MAKERS


## P. D. Fitzgerald Won Runners-up Game

Percy Fitzgerald's rink, by a score of 16-10, defeated A. W. Archibald in the runners-up contest of the scheduled games last night. It was the only game of the evening, but there was a crowd out to watch it. The teeming rain didn't deter the curlers. The rinks were as follows:

| | |
|---|---|
| W. C. Ackerman | Capt. Morrison |
| J. M. Lowes | J. K. Costain |
| W. Menzies | M. C. Tooley |
| P. D. Fitzgerald | A. W. Archibald |
| Skip ..... 16 | Skip ..... 10 |

Score by ends—
Fitzgerald—1110100031100322—16.
Archibald—0001041100012000—10.

J. Skinner was eligible for the finals, at least he was tied with Archibald in their group, but was unable to play off.

The skips' bonspiel opens to-night, and will probably run for the most of the week.

### STORY OF BRAZIL.

Two Successful Revolutions Without Any Bloodshed.

Brazil's actual entrance into the war on the side of the Allies awakens a new and widespread interest in that great republic. September 7th and November 15th are the two principal national holidays of the country. The former is the Brazilian Independence Day, for on that day in 1822 the then vice regent of Brazil, the vast colonial possession of Portugal, who was Dom Pedro, son of King John VI. declared the independence of Brazil from the mother country. The Portuguese military garrisons in Rio de Janeiro and other Brazilian cities were easily overcome, with little or no bloodshed, and were transported back to Portugal, and on October 12 Dom Pedro I. was solemnly declared the constitutional emperor and perpetual defender of Brazil, and thus was established the Empire of Brazil.

For sixty-seven years Brazil remained the only independent country in the western world with a monarchial form of government. By the end of that time, however, the ideas of democracy and self government had gained such ascendancy that the people of Brazil decided to transform their monarchy into a republic, and for the second time there was a complete change in government through another bloodless revolution. The people of Brazil had no great quarrel with their easy-going monarch, nor had they any desire to harm him or the members of his family. All respected Dom Pedro II., and many loved him for his fine personal qualities, but it was the monarchial system of government in its entirety they wanted to get rid of, and so it became necessary for them to depose him. This they did on November 15, 1889. Marshal Manuel Deoloro Fonseca, one of the ablest and most popular generals of the Brazilian army, placed himself at the head of the revolution and on the date named published a proclamation in which he stated that the people, the army and the navy had decreed the deposition of the imperial dynasty and the extinction of the monarchial system. He assured the people that the Provisional Government guaranteed all inhabitants of Brazil security for life and property and respect for individual and political rights; that it recognized and respected all national engagements contracted during the monarchy, and that it would adhere to existing treaties with foreign countries, acknowledge the domestic and foreign debt, and assume all other legally constituted obligations.

This was a very simple and very plain document and was signed by Marshal Fonseca as chief of the Provisional Government and the members of the cabinet that had been selected. That was all there was to it. A very polite and courteous letter to Dom Pedro II. informed him that "the presence of the imperial family in this country, in face of the new situation created by the irrevocable revolution on the 15th inst., would be absurd and impossible and provocative of troubles which the safety of the public imposes upon us the necessity to avoid." A time was fixed for the embarkation of the royal family, and the former emperor was assured that "your comfort and health during the passage will be looked after with the greatest of care, and the Government will continue to pay you the sum assured by law until this point has been settled by the approaching constituent assembly." And so it was all settled in the nicest manner possible. Dom Pedro II., erstwhile emperor of Brazil, sailed for Portugal, and the Republic of Brazil started on its prosperous career. No frenzied mobs, no murdering of high officials; no butchering of innocent people; no burning of palaces. Order was maintained, and things went on safely and sanely. Truly a remarkable revolution! And that is all the more reason why Brazil should celebrate the 15th of November, the day when it became a republic without shedding blood. The mother country, Portugal, sent a special embassy, at whose head is Commander Leotte de Rego of the Portuguese navy, to participate in the general rejoicing and celebration, an evidence that all past family differences between the two countries have long since been buried in oblivion.

## BOWLING On Water St. Alleys

League Games For This Week.

To-night—C.G.E. vs. De Laval.
Wednesday—Printers vs. Grocers.
Thursday— High Rollers vs. West Ends.
Friday—Centrals vs. The Macs.

Weekly Prize.

The weekly prize for three highest consecutive games was won by Mr. Sam Anderson with a 654 total. Some of the scores were:

| | | | | |
|---|---|---|---|---|
| Anderson | 195 | 224 | 215 | 654 |
| Gillespie | 190 | 213 | 225 | 628 |
| Dawson | 191 | 214 | 194 | 599 |
| Anderson | 212 | 162 | 201 | 575 |

## BASKETBALL

A large crowd was present at the Y.M.C.A. on Saturday night to see the final game in this group of the O.A.B.A. series. The P.C.I. students were successful in carrying off the honors, defeating the Y.M.C.A. by 32 to 18.

The game was lightning fast from start to finish, but Collegiate team was never in danger. They out-played and out-scored the "Y" team at every turn. They scored 6 baskets before the "Y" could get going. At half time the score was 20-5.

For the P.C.I. team, D. Canniff was the chief goal getter. Long shots were made by B. Pogue; back checking was H. Younge and J. Thirnbeck's strong point; and M. Cottingham, who substituted for A. Stevenson, was very effective.

For the Y.M.C.A. McLeod and M. Brownscombe starred.

The P.C.I. line up was as follows:
Centre: D. Canniff, (captain.)
Forwards: J. Thirnbeck, and H. Younge.
Defence: R. Pogue and M. Cottingham.

The P.C.I. have a first rate team, and with a little public support they ought to go a long way in the championship for Ontario.

The next game will be played with Belleville or Kingston, which will be announced later. Everyone is cordially invited to these games. If you have never seen a basket ball game, come and see the next one, and you will enjoy it.

This is the first year that Peterboro has had a team in the O.A.B.A. and it is hoped that the public in general will give it their hearty support.

IF ANY STORE has a reason for existing it has a reason for advertising.


FOX and METRO Specials

ROYAL

14 HIGH CLASS REELS

ATTRACTION AT "THE GRAND"
FRIDAY NEXT, MARCH 1st
AFTERNOON--DONT MISS IT--EVENING

William Fox's Latest Sensational Success
"A Rich Man's Plaything"
FIVE PARTS
Great Metro Wonder Play
"UNDER HANDICAP" SEVEN PARTS
2 Big Fox Comedies Two Reels

All-Star Casts, in Up-to-the-Minute Motion Picture Masterpieces, make the ROYAL'S Offerings the Best and Cheapest Shows in Canada.

Matinee, Friday, 10c to All Evening, 10c & 15c


## Dentals Favourites

Canadian Press Despatch:

TORONTO, Ont., Feb. 26.—The Dentals hockey team, Allan Cup holders, are seven to five favourites in their game against Kitchener for the Senior O.H.A. championship here to-night. Box will not play, but all the other members of the team are in good shape.


TO-NIGHT
BROCK ST. RINK
Fine Sheet of Ice for Tonight
GOOD BAND!
Skating to 10:30
Do all the Skating you can now, it will be all over in TWO WEEKS.

Off to the Front Line!
HARRY KINGDON
has taken over the Barbering Business lately carried on by John Smith
303 GEORGE STREET
opposite the Barrie Building.
MR. KINGDON'S reputation for good work is a guarantee that all the old customers of the shop, as well as Harry's own friends, will be well served. Keep it in your mind. 6d-45

SPECIAL THIS WEEK
3 TUCKETT'S SPECIALS 25c
The WRIGHT Place to Buy your Tobaccos and Cigars—
329 George St.
Ask for Coupons they will be redeemed in Cash on the basis of FOUR Per Cent. Savings
WRIGHT'S BARBER SHOP

GRAND OPERA HOUSE ATTRACTIONS

Sidney R. Ellis presents AMERICA'S SINGING COMEDIAN
TO-MORROW NIGHT WEDNESDAY
AL. H. WILSON
In a New Military Song Play
"THE IRISH 15th"
By THEO. BURT SAYRE : : ALL NEW SONGS
Prices, 50c. 75c. $1. Gallery, 25c. Seats Now on Sale

THURSDAY NIGHT, February 28th
Return of ALBERT BROWN IN THE BRITISH SECRET SERVICE PLAY
GREAT ALL-ENGLISH COMPANY "THE WHITE FEATHER"
Prices: 25c to $1.00. Seats Now on Sale

SATURDAY, MARCH 2 Woodhall Amusement Co. offer The Pace Maker of Song and Dance Shows
"OH DOCTOR" with World's Greatest Impersonator HAL JOHNSON
20 Tinkling Teasing Tunes 60 Big Laughs Every Minute
SPECIAL PRICES THAT SHOULD CROWD THE THEATRE
Matinee:—Adults 25c, Children 15
Evening 25c, 35c, 50c, few at 75c

GRAND OPERA HOUSE
1 Night, MON. Special Engageme't MAIL ORDERS NOW
MARCH 4
"The Most Beautiful of all Modern Musical Shows"—Everybody's Verdict.
The Adele Amusement Company
Presents America's Foremost Comedian
RICHARD
CARLE

Late Star of "The Tenderfoot," "Mary's Lamb," "Jumping Jupiter," "The Spring Chicken," Etc.
In the Glittering Song, Dance and Fun Show
"FURS AND FRILLS"
A Musical Comedy in Two Acts
Book by Edward Clark Music Score by Silvio Hein
Staged by Lou Morton Scenes by P. Dodd, Ackerman
20 COMEDY EXPERTS 22 TUNEFUL MUSICAL NUMBERS CARLE
And Oh! Such Girls A Collection of Noted Broadway Beauties
GOWNED IN THE LATEST "LUCILLE" FROCKS.
Prices: 50c to $1.50 Seats on Sale Friday
NOTE—This Company comes to Peterboro direct from the Royal-Alexandra Theatre, Toronto. Same great Cast, Chorus and Production.

EMPIRE THEATRE
TUESDAY, WEDNESDAY, THURSDAY
Rex Beach's Powerful Novel, featuring Kathlyn Williams and All-Star Cast, in
"They Never Do Well"
In 10 Acts
Also for Tuesday only, Miss Kathleen Clifford, in
Who Is Number One
Episode 8, "WALLS OF GAS."
Performances start on Tuesday at 2.30 and 7.30 p.m.
Wednesday and Thursday at 2.30 p.m. and 8.00 p.m.
Prices: Matinee 10c, Evening 15c

STRAND
TUESDAY
Matinee 10c
Evening 15c
THE LIGHT THAT FAILED
A Film Drama on Rudyard Kipling's Story. Featuring Robert Edison.
PATHE NEWS
LONESOME LUKE, Comedy
COMING, MARY MacLAREN in..... MONEY MADNESS

# ROBERT FAIR & CO., LTD.

# Wednesday Bargains

## TO-MORROW WILL BE AN OPPORTUNITY SALE

**Sheets, Sheetings, Pillow Cases and Casings, Towels and Towellings, Ginghams, New Spring Wash Goods. Every thrifty person should take advantage of the Opportunity to Save**

### 10 to 12 o'clock Specials

**BOYS' AND GIRLS' WHITE TOQUES** — To clear out this 35c line we will sell them at, ea. 15c

**WOMEN'S GREY VESTS AND WHITE DRAWERS**—That we sell at 39c. Two-hour Sale price, per garment ..... 25c

**CHILDREN'S ALL-WOOL WORSTED OVERSTOCKINGS**—In grey and sky, sizes 6, 6½, 7, 7½. Regular prices were 85c and 90c. Two-hour Sale price, pair ..... 50c

**WHITE DAMASK TABLE CLOTHS**—Border all around, size 66 x 86 inches. "Just 6 of them." Regular $2.50. Two-hour Sale price ..... $1.75

**PURE WHITE TURKISH TOWELLING**—15 inches wide. Regular 25c yard. Two-hour Sale price ..... 5 yards for $1.00

**WHITE CRASH SUITING**—36 inches wide. Just arrived and will sell at 25c yard. Two-hour Sale price ..... 5 yards for $1.00

**42-INCH WHITE PIQUE**—Fine cord and an extra good quality. "Note the width." 65c value for, per yard ..... 55c

**$4.00 FLANNELETTE BLANKETS, $2.98 PAIR**

12/4, or largest size, white or grey. If you require blankets don't delay any longer than to-morrow if you wish to get them at these prices.

**$3.00 FLANNELETTE BLANKETS, $2.50 PAIR**

11/4, or regular bed size. Very shortly these Blankets will be selling for more than $3.00. Take advantage at the price we offer for to-morrow.

### Ready-to-Wear Specials

**$1.25 WASH BLOUSES, 75c EACH**
Many odd lines in white and colored stripe. Embroidered, etc., that sold up to $1.25.

**CHILDREN'S $1.00 GOWNS, 75c EACH**
Round neck, long sleeves, good quality white flannelette. For ages 10 to 12 years.

**$1.75 GOWNS FOR WOMEN, $1.48**
Made from best quality white flannelette. Plain yoke. Lace trimming. Full generous sizes.

### Housefurnishings

**75c COCOA DOOR MATS, 59c**
Stenciled designs in several colors. Size 18 x 26. See them to-morrow.

**20c ART CURTAIN SCRIMS, 16c YARD**
36 inches wide, cream and ecru. Fancy open-work borders. On Sale to-morrow.

**40c CURTAIN NETS, 29c YARD**
White or cream with plain or taped edges. 42 inches wide.

### Here is a List of Cottons at Less Than Wholesale Prices

**PURE WHITE TWILLED SHEETING**—Two yards wide. This quality would sell at to-day's prices at 85c. Sale price, per yard ..... 65c

**APRON GINGHAM**—Plain grey with border, 38 inches wide. Sells at 20c. Sale price 3 yds for 50c

**OXFORD SHIRTING** — A1 quality. Several pieces at the old price. They are worth to-day 25c and 30c. Sale price, per yard ..... 20c

**CREAM OR WHITE FLANNELETTE** — 27 inches wide. Sells at 19c and 16c. Sale price ..... 7 yards for $1.00

**EXTRA HEAVY CREAM FLANNELETTE**—30 inches wide, that sells at 20c. Sale price ..... 6 yards for $1.00

**ALL LINEN ROLLER TOWELLING** — A good heavy weave for roller or hand use. Worth 20c. Sale price, per yard ..... 15c

**34-INCH FACTORY COTTON** — Fine clear weave. No dressing. Sale price, 7 yds. for $1.00

**BEST QUALITY LONGCLOTH COTTON** — Perfect finish, unsurpassed for wear. Ladies' favorite for making up fine undermuslins. Sells at 30c. Sale price ..... 4 yards for $1.00

**LONSDALE CAMBRIC**—Snowy white, an excellent quality for making up fine undergarments. Regular 30c. Sale price ..... 5 yards for $1.15

**ANOTHER LINE OF LONSDALE CAMBRIC**—That is absolutely pure, sells at 20c. Sale price ..... 6 yards for $1.00

**WHITE LONGCLOTH COTTON** — An extra good quality that we sell at 18c. Sale price ..... 15c yard, or 7 yards for $1.00

**FACTORY COTTON**—"One yard wide," and best quality, that sells at 20c. Sale price ..... 5 yards for 90c

**CIRCULAR PILLOW COTTON** — Best Canadian make. 40, 42, 44, 46 inches wide. Sells at 50c and 55c. Sale price, per yard ..... 40c

### Wash Goods, Hosiery and Corset Departments

**WASHABLE GINGHAMS**—About 50 pieces of high-class Dress Ginghams that are sure to wash. All sizes and colors in checks and stripes. 27 inches wide. Regular 25c. Sale price ..... 5 yards for $1.00

**$1.35 CORSETS AT $1.00 PAIR**—Medium top—long hip, white coutil. 4 hose supporters. All sizes. This price is good for Wednesday only.

**$1.00 GREY VESTS FOR WOMEN, 75c**—Vests only. They come in a good winter weight. They go on sale to-morrow at the above price.

**WOMEN'S 65c FLEECE-LINED HOSE, 50c PAIR**—A splendid line we place on sale to-morrow—seamless, stainless. All sizes.

**50 PIECES OF WASH CREPES**—Which gives you ample choice of designs in both stripe and small floral patterns, 27 inches wide. Worth 35c. Sale price ..... 5 yards for $1.25

**$1.00 CORSETS AT PER PAIR, 79c** — White coutil. 4 hose supporters. Medium top, long hip. One of our standard lines that you have been buying at $1.00. All sizes.

**FINE WHITE CREPE**—For making up summer underwear, 27 inches wide. Worth 35c. Sale price ..... 5 yards for $1.25

**PLAIN PERCALES FOR DRESSES**—36 inches wide. Shades are brown, black, pink, copen and tan. Regular 35c. One-day price, per yard.. 25c

**SWISS EMBROIDERIES AND INSERTIONS**—In a wide range of designs that sell at 12½c and 15c. Sale price, per yard ..... 10c

**WRITING PADS**—8 x 10 inches. 60 sheets of good paper, blotter and ruling paper. Regular 20c. Sale price ..... 15c, or 2 pads for 25c

**FINGERING YARN** — In white, greys, black and khaki. Put up in large 2-oz. skeins, for 40c



# STOP

## THAT COUGH

TAKE

# PINOL

Composed of White Pine Compound with Eucalyptus and Menthol.

**PROMPT RELIEF**

For Coughs, Colds, Bronchitis, Sore Throat, Asthma and other Diseases of the Respiratory Organs.

**25c. & 50c. Bottle**

—AT—

# WARNE'S

CUT-RATE Drug Store

Phone 527 351 George St.


## Social and Personal

Miss M. E. Cookson, of the city, is visiting friends in Toronto.

Mrs. D. D. Broadfoot, of Regina, Sask., has left for Toronto after paying a visit to her aunt, Mrs. Edward Cookson, 508 Aylmer street.

Mrs. (Rev.) J. H. Edmison and little son, Harry, returned to her home today in Toronto after a visit with her father, Mr. Alex. Fitzgerald, Hunter street east.

Mr. and Mrs. T. F. Matthews entertained at a charming little dance of about 20 couples at their home on Saturday evening in honour of their nieces, Misses Helen and Marion Matthews, Toronto.

Lieut. Archie Laing, Halifax, is spending an extended visit in the city.

Miss Needham, Millbrook, is the guest to-day of Mr. and Mrs. Comstock.

Miss Minnie Robb left last night to spend a few days with friends in Norwood.

Mrs. J. C. Gamey, Aylmer street, is in Keene for a few days.

Mrs. Alex. Grant, Gilmour street, is confined, through illness, to St. Joseph's Hospital.

Mr. Harry Overend, 915 Princess street, is confined through illness to St. Joseph's Hospital.

Miss Ola Cavanah has returned from a week's visit with Mr. and Mrs. Harry Hall, Toronto.

Miss Florence Scott has returned from a two weeks' visit with Mrs. Alice Cooke, Mount Forest.

Mr. Albert Stratton is in Toronto for a few days business trip.

Mrs. John Quirie and Master Murney, of Manitoba, are visiting Mr. and Mrs. Thomas Hyers, of Smith Township.

Mr. W. A. Logan has been officially notified that his son, Lieutenant G. C. Logan, of the Royal Flying Corps, is reported missing.

## OBITUARY

**JOHN NORTHEY.**

The death occurred at Lakefield on February 25th of John Northey, after an illness of sevral months. Up until the time of his illness the deceased had lived for some years in the Township if Smith. He is survived by a sorrowing wife and one son, Milford of Smith. He is survived by a sorrowing wife and one son, Milford of Smith; also four brothers and two sisters—Thomas H. of Hall's Bridge, Samuel of Smith Tiwnship, William of Lakefield, Alexander of Peterborough, Mrs. George Preston of Lakefield, and Mrs. P. Preston of Peterborough.

The funeral will take place from the family residence, Lakefield, to-morrow afternoon at 2 o'clock.

**MRS. JOHN JAMES**

Sarah, beloved wife of John James, 14 Kirk street, died yesterday in Nicholls Hospital, after an illness of some weeks' duration. She was born in England sixty years ago, where she resided until twenty years ago, when she came to Peterborough, and was a staunch member of St. John's Anglican Church. There are left of the immediate relatives, her husband and one son, John of Toronto.

The funeral, from Belleghem's Undertaking Parlors, to-morrow (Wednesday) afternoon at 2 o'clock, to the Little Lake Cemetery. Service at 1.45, conducted by Rev. J. C. Davidson.

**SENATOR HUMBERT GOT GERMAN MONEY.**

NEW YORK, Feb. 26.—Further disclosures in the investigation conducted here into the activities in America of Bolo Pasha, under sentence of death in France for treason, were made public, indicating that Charles Humbert, the French Senator, who was arrested subsequent to Bolo Pasha's conviction in Paris, had German money amounting to $170,000 on deposit in this country.


## Medium Priced Diamond Rings

Absolutely perfect as regards cutting, freedom from flaws, etc., in fact, the finest procurable.

Mounted on 14 kt. and 18 kt. gold, with or without platinum setting.

Prices Range: $25, $35, $50 up. The Diamond you buy to-day will be much more valuable in a few years time.

**Warne Bros.**
"Diamond Hall"
349 George Street


## CITY AND GENERAL

**PROBABILITIES.**

**Northwest to west winds, gradually decreasing in force, fair and cold. Wednesday, fair with rising temperature.**

**GOOD MONTH TO BUY.**

Before buying a new Sewing Machine or Piano, see J. W. Stuart, 372 Water Street. 'Phone 1387 and 247. Very close prices for the month of February. dtf

**PRUNES! PRUNES!**

A wonderful assortment, in 25 lb. boxes, or by the lb., just arrived. Dried apples, cooking apples, canned apples, by the bbl. or lb. Good value in raisins, at James R. Bell's grocery, 497 Hunter street, 'phone 455. dtf.

**SLIGHT DAMAGE TO LIGHT LINES.**

Several light service were reported at the office of the Utilities Commission blown down by to-day's gale. They were repaired at once.

**CLEANING, PRESSING, AND REPAIRING.**

'Phone 1416 for Cleaning, Pressing, and Repairng. Goods called for and delivered promptly. Mrs. Read, 159 Rubidge Street dtf-7

**AUCTIONEER.**

"Look up" J. F. Thornton, Licensed Auctioneer for City and County of Peterborough. Ring him up if you have anything to sell and he will call and see you. 'Phone 956, or call at 662 George Street. 28d-27.

**CHIMNEY FIRE.**

A chimney fire at 223 Woodbine avenue gave the Fire Department a call at 8 o'clock last night. No damage was done.

**SUMMER IS COMING.**

Now is the time to have your Bicycle cleaned and repaired, and be sure of a properly adjusted, easy running wheel, ready for use when the season opens. Millard's Bicycle Shop, Hunter Street, near Aylmer. 'Phone 1256.

**PRO-GERMANS LOSE IN SPAIN.**

Madrid, Feb. 26. — In the general elections in Spain, the Germanophiles candidates appear to have been defeated everywhere. They polled only a thousand votes in Madrid.


NELSON'S

VICTOR RECORDS

Record Exchange Office
172½ Hunter
Bell 'Phone 229.

COLUMBIA RECORDS


**GROCER FOUND BREAD UNDER WEIGHT TO-DAY**

A grocer reported this morning that of the bread he received up to ten o'clock from four bakers, none of the loaves reached the full weight of three pounds. One of them registered only 2 lbs. 10 oz. on the scales.

**ELLIOT'S FIRE SALE.**

The specials advertised last week were all sold out early. To-morrow there is a special lot of Handbags and Purses, up to $3.00, for 25c. Cashmere Stockings, 75c and $1.00, for only 49c, and Combination Suits in fine wool, worth $4.00, for only $2.69. Be on hand early. Lots of other snaps.

**CHILDREN'S PICTURE TALK.**

Friday night, the 28th, brings forth another big time at the Gospel Hall. Every Friday night, from 7 till 8 o'clock, a special meeting for the children is held, illustrated with many beautiful slides. The children come in crowds, but there is often room for more so come up and fill the spare seats this Friday. There is always plenty of good singing and the kiddies always enjoy themselves. So come on Friday night to the Gospel Hall, corner Brock and Georg streets, over Matthew's store. The talk on Friday will be "A Visit to the Trenches," with some real pictures from France. 5d-47

Brick house and lot, on Saturday, at 3 p.m., on premises. I will sell by auction house and lot No. 497 Wolfe street, five-roomed red brick residence, all improvements except furnace. Inspection of property can be had at any time. Terms, 50 per cent. of purchase price. Here is an excellent opportunity of purchasing a fine home at your own price, as it will positively be sold without reserve. Nicely situated; close to all factories and car line. W. J. Hancock, Auctioneer. Phone 849. 41-47

## Announcements

**CLASS POSTPONED.**

The Home Nursing Class at the Y.W.C.A. will be withdrawn this evening.

**DENTAL PARLOUR.**

Dr. Preston, Dentist, Royal Bank Chambers. Entrance Hunter St. 'Phone 909. 28d-46

**NOTICE.**

Dr. Eastwood, having discontinued his military duties, will devote his full time to his practice. 6d47

**ANNUAL MEETING.**

The annual meeting of the Peterborough Health Association will be held on Wednesday afternoon at 4 o'clock, in the Bank of Montreal chambers. 2d-47

**AUCTION SALE CATTLE, ETC.**

Mr. John McGuire, Lot 8, Con. 14, of Harvey, is selling his cattle, horses, sheep, hens, and a complete outfit of good implements and household furniture, on Thursday, Feb. 28. The farm is sold, no reserve. 3d-47

**W. C. T. U. MEETING.**

The W.C.T.U. will hold the regular monthly meeting to-morrow afternoon at three o'clock in the green room of the Y.W.C.A. Rev. Dougall Brown will give an address.

**TALENT TEA.**

Ladies' Circle of the Woodmen of the World are going to hold a Talent Tea in the Woodmen Hall on Wednesday, the 27th February, afternoon and evening, in aid of our boys

**$10,000 FOR SCHOLARSHIP.**

Montreal, Feb. 26. — Mrs. Frank Oliver, Edmonton, Alta., has offered $10,000 or more to establish an annual scholarship of a value of $500 in memory of the late Lieut. Allen Oliver, M.C., killed at the Somme.

**CONCERT POSTPONED.**

The concert that as to have been held this evening in Brailey's schoolhouse has been postponed owing to the severity of the weather. The Sunday school workers of the Temple will not go down as was originally intended.

## Banned I. B. S. Books Surrendered To Police

Seven copies of "The Finished Mystery," the proscribed publication of the International Bible Students' Association, were piled on Chief Thompson's desk to-day, and it is expected that others will be surrendered. Citizens have had ample warning of the seriousness of the offence of possessing a copy of this book, and are given a final warning to hand them over to the authorities.

**A CAR OF COAL FOR GOHEEN AND MATCHETT**

Chief Thompson countermanded the city's coal orders to-day, reducing the deliveries from 1,000 to 500 pounds.

Goheen and Matchett have received a car of coal which was placed for them this afternoon. They were reminded of the selling regulations, requiring them to possess the Fuel Controller's permit. This is not their first coal purchase, but it is the only car that has reached them this winter, according to police information.

**DAYLIGHT SAVING PLAN.**

**Government Will be Guided by Public Sentiment in the Matter.**

OTTAWA, Feb. 26.—There is no official authority for statements which have been made that the Government will, at the approaching session, introduce a Daylight Saving Bill. The Government is likely to be governed in the matter by public sentiment. If a sufficient body of public opinion in favour of such a measure develops, the new Parliament would doubtless pass the necessary legislation.

**SAMPLE OF WHALE MEAT ARRIVES AT OTTAWA**

OTTAWA, Feb. 26.—Whale meat has been received in Ottawa, but not in quantity for sale on the open market. A shipment of fifty pounds has come to the Canada Food Board from the Victoria Whaling Co., of Victoria B.C. Members of the Food Board and its staff will try the meat of the value of which as a food much has been written of late..

**HOARDING POTATOES RESULTS IN WASTE**

**Much Stock Has Been Frozen in Vicinity of Kingston.**

KINGSTON, Feb. 26. — Renfrew Council will petition the Food Controller to fix a price for potatoes and force hoarders to give them up. Reeve Bolam says large stocks are held in the county for high prices. The result has been that many have been frozen. This state of affairs, the Council thinks, is serious and disastrous, and call for intervention by the food authorities. The same condition, it is stated by the authorities, exists about Kingston and already much waste has resulted from frosts.

**ESSEX TO SEARCH FOR PEAT.**

Peat may be used for fuel in Windsor and vicinity next winter if a survey being planned by the Border Chamber of Commerce should show such beds in Essex county. It is the opinion of some that a vein of peat that extends from Canadian points on Lake Erie to the vicinity of Sarnia may lie under Essex.

**Renew your Subscription**


# FOWLER'S PEBLO GLASSES

EYES TO SEE

That is what your eyes are for, but hundreds of People through neglect or that old failing "putting off" have allowed their eyes to become nearly useless and they see very poorly. Don't let your eyes get into this condition, give Dr. Fowler an opportunity to take care of them for you. His tests locate the trouble absolutely correct and his "PEBLO" Glasses will give the required assistance-

CONSULTATION FREE

**A.A. FOWLER** DOCTOR OF OPTICS Pharm. D. Toronto University

EYESIGHT SPECIALIST with NUGENT DRUG COMPANY

**RESTORE THE NATURAL SIGHT**


## Grand Trunk Railway System

**Time Table Changes Effective March 3rd, 1918**

Time Table Changes effective Mar. 3rd, 1918.:

Train No. 99, leaving Peterboro 8.30 p.m., daily, except Sunday, for Lindsay will be cancelled.

Train No. 98, arriving Peterboro 7.55 a.m., daily, except Sunday, from Lindsay, will be cancelled.

Train No. 96 leaving Peterboro 8.10 a.m. daily except Sunday, for Port Hope, will be cancelled

Train No. 97, arriving Peterboro 12.34 p.m., daily, except Sunday, from Port Hope, will be cancelled.

Train No. 373, leaving Peterboro 5.42 p.m. daily, except Sunday, for Lakefield, will be cancelled.

Train No. 372 arriving Peterboro 7.00 p.m. daily, except Sunday, from Lakefield, will be cancelled.

Train No. 371 will leave Peterboro 12.05 p.m. daily, except Sunday, for Lakefield, instead of 12.40 p.m.

Train No. 370 will leave Lakefield 1.20 p.m. daily except Sunday, instead of 4.40 p.m., and arrive Peterboro 1.55 p.m., instead of 5.15 p.m.

Train No. 378, leaving Whitby Jct. 4.00 p.m. daily except Sunday, for Lindsay, will be cancelled.

Train No. 379, leaving Lindsay at 11.45 a.m., daily except Sunday, for Whitby Jct., will be cancelled.

For further particulars apply to any G.T.R. Ticket Agent, or C. E. Horning, District Passenger Agent, Toronto, Ont. 3d25-27-12-

**A NEAR FIRE.**

A call to the firemen came in this afternoon at 4 o'clock from the corner of King and George. It was just a chimney fire.

As most of your buying is done in the stores that advertise in this newspaper, watching the ads is merely watching your expenditures.


MAKE Your Easter Greeting a personal one — an appreciated one. Send your portrait

374½ George Street — Moule — Phone No 46



# Loose Leaf Ledgers

**We Make Loose Leaf**

DAY BOOK SHEETS
DUPLICATE STATEMENTS INDEXES,
BILLS PAYABLE BOOKS,
BILLS RECEIVABLE BOOKS
TIME SHEETS
TRIAL BALANCE FORMS,
CASH BOOKS
COUNTER CHECK BOOKS
PETTY CASH AND DISBURSEMENT RECORDS
TIME BOOKS, PRIVATE LEDGERS
COMBINED CASH AND JOURNAL RECORDS
ORDER, BILL AND CHARGE SYSTEM
INVENTORY RECORDS
SELF INDEXING STOCK RECORDS
PERPETUAL STOCK RECORDS
ORDER BLANKS
RECAPITULATION BLANKS
EMPLOYEES RECORDS
PURCHASE ORDER SYSTEM
RECORDS OF GOODS RECEIVED
LODGE LEDGER
PHYSICIANS' LEDGER OUTFITS
PAY ROLLS AND ANY AND EVERY LOOSE LEAF SPECIAL ACCOUNTING FORM YOU MAY REQUIRE.

**Loose Leaf Ledger Sheets, an exact duplicate of the sheet you are now using,**

**Paper, Ruling, Printing, and Punching**

**and save YOU money on them if you import them.**

**There is no Loose Leaf Form that you are now using, that we cannot duplicate, we have the Material, Machinery and the Men to give YOU a first class job.**

*No job too difficult for us to do. No order too small and none too large for us. See samples of what we have done and are doing.*

**The Examiner Printing Co.**

**416 George St. Phone 1600**

10 PAGES
PAGES 1-4

# The Evening Examiner

FILES

Copies Printed during January 148,740
A Daily Average 5,720

VOL. LX. No. 49 PETERBOROUGH, WEDNESDAY, FEBRUARY 27, 1918 PRICE TWO CENTS

**From the Four Corners of the Earth!**

*Hardly a week goes by that the mail does not bring us films for finishing from foreign countries with the remark.*

*"You have done such excellent work for us before."*

*From England and France, Australia, China and India. One has just been received this week from Somaliland, South Africa*

*Let us finish YOUR Next Roll.*

*The results will please you.*

Roy
STUDIO
140½ Hunter Street

### A MIGHTY SHORT MONTH.

The month of February will be the shortest ever known to workingmen and business men.

There are four Sundays in the month two heatless days and Ash Wednesday which is observed as a holiday by some.

In other towns and cities where half holidays are recognized on Saturdays the blow falls with greater force.

THE LEVEL-HEADED business man economizes in many ways, but he never reduces his newspaper advertising when he needs new business.

## TURN HAIR DARK WITH SAGE TEA

**If Mixed With Sulphur It Darkens So Naturally Nobody Can Tell**

The old-time mixture of Sage Tea and Sulphur for darkening gray, streaked and faded hair is grandmother's recipe and folks are again using it to keep their hair a good, even color, which is quite sensible, as we are living in an age when a youthful appearance is of the greatest advantage.

Nowadays, though, we don't have the troublesome task of gathering the sage and the mussy mixing at home. All drug stores sell the ready-to-use product, improved by the addition of other ingredients called "Wyeth's Sage and Sulphur Compound." It is very popular because nobody can discover it has been applied. Simply moisten your comb or a soft brush with it and draw this through your hair, taking one small strand at a time; by morning the gray hair disappears, but what delights the ladies with Wyeth's Sage and Sulphur Compound, is that, besides beautifully darkening the hair after a few applications, it also produces that soft lustre and appearance of abundance which is so attractive. This ready-to-use preparation is a delightful toilet requisite for those who desire a more youthful appearance. It is not intended for the cure, mitigation or prevention of disease.

## Hickey's Shoe Store

**Ladies Brown Mahogany Boots, high cut, with Neolin soles ... $6.50**
Misses high-cut boots, straight lace, gun metal calf, medium low heel. American saddle strap; sizes, 11 to 2; extra value, for ... ... $3.50
Misses School boots, solid leather all through. Sizes 11 to 2 ... $3.00
Boy's boots, Canadian Kip, solid leather; sizes 1 to 5. Special ... $3.00
Men's Kip working boots, solid leather; big values ... $4.50
Women's every-day boots, box calf, Blucher style; high cut—only $3.00
Another supply of those Men's Rubbers, for only ... 98c
Neolin Soles and Rubber Heels put on.
102 Hunter St.; next Bell's Grocery.

## Thank You From East City's Popular Grocery

You have been good enough to give us a liberal share of your patronage and, in return, we have given you Good Goods at Economy prices. We thank you for your orders, and, please keep coming and leaving your orders, for we want your trade.

LENTEN FISH FOODS

We can fill your orders to your entire satisfaction. Needn't go without fish during the Lenten season. Stock is varied and kept up to the demand.

How did you like our Oranges, Grape Fruit and Apples? Try our Raisins, Dates, Canned Goods, Pickles and Relishes.

General Groceries, Provisions and Vegetables. Best in the market.

THOS. ANTHONY
81 Hunter St. East. 'Phone 895.

# GERMANY REFUSES TO GRANT ARMISTICE

## Martial Law Has Been Declared In Ireland

## Russo-German Peace Terms Callous Beyond Parallel

**Reveals the Prussian in His True Colours, as Merciless Toward Those Unable to Resist Him—Turk is to Be Reinstated in Armenia—Will Be No Russia Left.**

### A LEGACY OF STRIFE

LONDON, Feb. 27.—An article in the Westminster Gazette on the Russo-German peace terms is worth quoting because it not only echoes the general feeling on these terms, but reflects opinion in many quarters which had hitherto been disposed to give the Bolsheviki regime a fair run and judge it solely by results.

"The situation again reveals the Prussian in his true colours," the article says, "he has no mercy on those unable to resist him. He is dismembering Russia as his forebears partitioned Poland. There will be no Russia left in the coming century if he can help it. The Baltic Provinces and Ukraine under one form and another are to be vassals of the great Empires. Poland becomes an enclave helplessly at the disposal of the same powers. Its boundaries are cut and carved with fiendish ingenuity to keep the various races and nationalities in the greatest possible discontent with each other so they cannot combine against their overlords. The Turk is to be reinstated in Armenia and given the opportunity of extinguishing the population which survived the massacres.

"For cynicism and callousness the thing is without parallel and if it stands it means an inexhaustible legacy of trouble, strife and discontent for the world."

## CONSTANT PAIN AFTER EATING

**The Tortures of Dyspepsia Corrected by "Fruit-a-tives"**

ST. MARTIN'S, N.B.

"For two years, I suffered tortures from *Severe Dyspepsia*. I had constant pains after eating; pains down the sides and back; and horrible bitter stuff often came up in my mouth.

I tried doctors, but they did not help me. But as soon as I started taking '*Fruit-a-tives*', I began to improve and this medicine, made of fruit juices, relieved me when everything else failed."

MRS. HUDSON MARSHBANK.

50c. a box, 6 for $2.50, trial size 25c. At all dealers or sent postpaid by Fruit-a-tives Limited, Ottawa.

## WEDNESDAY MORNING BULLETINS

**Martial Law Has Been Declared in Ireland According to Report**

Canadian Press Despatch:

LONDON, Feb. 27. — The London Times says martial law has been declared in County Clare, Ireland, and troops are assembling there.

**Aircraft Destroyed.**

Canadian Press Despatch:

LONDON, Feb. 27.— Seventy-eight enemy aircraft brought down by the British between Feb. 1 and Feb. 22.

**Still Advancing.**

Canadian Press Despatch:

PETROGRAD, Feb. 27.— Germany refuses to grant armistice and German troops continue to advance, with more resistance from the Russians.

**Grain For Turks.**

Canadian Press Despatch:

AMSTERDAM, Feb. 27.—Constantinople despatch says Turkish troops entered Trebizond on the Black Sea coast of Asia Minor and cleared of "bands."

**May Soon Retire.**

Canadian Press Despatch:

LONDON, Feb. 27.— Petrograd despatch says the retirement of Trotsky is imminent.

**Eight Hours Away.**

Canadian Press Despatch:

PETROGRAD, Feb. 27.—Allied embassies are leaving here, Germans are only eight hours away.

**Confirms Reports.**

Canadian Press Despatch:

AMSTERDAM, Feb. 27.—Chancellor Von Hertling confirms press reports that peace negotiations with Roumania had begun.

**Accepted Treaty.**

Canadian Press Despatch:

WASHINGTON, Feb. 27.— France and Italy accepted treaty with the United States respecting the Military Service Act. It is similar to that signed by Great Britain and Canada.

**Training Station.**

Canadian Press Despatch:

DETROIT, Feb. 27.—Naval training station for new "submarine killers" will be located in Detroit.

**Severe Gales.**

Canadian Press Despatch:

TORONTO, Feb. 27.— Very severe gales reported from all over Eastern Canada and United States causing heavy damage in some places.

## HEARSE UPSET NEAR OMEMEE

An unfortunate accident happened in Ops township yesterday near the farm of Mr. Wes. Deyell, when the hearse owned by Mr. Morecomb, of Omemee, upset twice, whiel on its way to the home of Mr. Fergus Porter, on the 14th of Manvers, where the funeral of the late Mrs. Robert Porter was to have been held in the afternoon.

Mr. Morecomb was unable to get through owing to the strong winds, which swept the cumbersome vehicle off the road into the ditch. The owner decided that he could not proceed further and placed the hearse in Mr. Deyell's barn until to-day, when the postponed funeral will be held.

## DETAILS OF HOW NEW INCOME TAX WILL BE OPERATED

**Will Fall Heaviest on the Unmarried as Married Persons Are Exempt on Incomes Up to $3000—Penalties Severe For Non-compliance With the Act.**

OTTAWA, Feb. 26. — The Finance Department is being fairly overwhelmed with inquiries in regard to the new income tax, the forms of which are now being issued. An official memorandum will be issued in a few days giving the rulings which have been made by the department on the various knotty points. There will be about fifty rulings in all.

Farmers have been particularly anxious as to how they should estimate their income. The ruling has been made, and will be given in full in the official memorandum, that farmers should count as income all they produce and consume.

The onus for securing and filling out the forms falls upon the people. Forms will be secured at the larger centres from the offices of the inspector, and likely in the smaller places, where there are no inspectors, they will be available at the post offices. Advertisements will appear in the newspapers explaining the act and what should be done to comply with it. The penalties are severe for non-compliance.

**Explanations of Act.**

There have been so many inquiries as to how the tax is estimated that the following explanation of the Act will bear repeating:

The normal tax of four per cent. is payable on the whole of the amount by which the income exceeds $1,500, or $3,000, as the case may be.

Income of $1,500— All persons, whether married or unmarried, are exempt up to this amount, it is only the income above $1,500 in the case of unmarried persons and above $3,000 in the case of married persons which is taxed.

Income of $1,800— Married persons pay no tax. Unmarried pay 4 per cent. on $300, or $12.

Income of $2,000 — Married persons pay no tax. Unmarried persons pay 4 per cent. on $500, or $20.

Income of $2,500 — Married persons pay no tax. Unmarried persons pay 4 per cent. on $1,000, or $40.

Income of $3,000— Married persons exempt up to this amount. Unmarried persons pay per cent. on $1,500, or $60.

Income of $3,500 —Married persons pay 4 er cent. on $500, or $20. Unmarried persons 4 per cent. on $2,000 or $80.

Income of $4,000— Married persons pay 4 per cent. on $1,000, or $40. Unmarried persons 4 per cent. on $2,500, or $100.

On any income up to $6,000, the tax for an unmarried persons is 5 per cent. of the amount by which the income exceeds $1,500, and for a married person 4 per cent. of the amount by which the income exceeds $3,000.

**Incomes Over $6,000.**

On all incomes over $6,000, a graduated supertax in addition to the normal tax is payable.

The supertax is 2 per cent. of the amount by which the income exceeds $6,000, up to $10,000; 5 per cent. of the amount by which the income exceeds $10,000, up to $20,000; 8 per cent. of the amount by which the income exceeds $20,000, up to $30,000; 10 per cent. of the amount by which the income exceeds $30,000 up to $50,000; 15 per cent. of the amount by which the income exceeds $50,000, up to $100,000; and 25 per cent. of the whole of the amount by which the income exceeds $100,000.

A married person with an income of $110,000 will pay the following tax:

4 per cent. on the whole of the amount by which the income exceeds $3,000, in this case 4 per cent. on $107,000, or $4,280.

2 per cent. supertax on amount from $6,000 to $10,000 or 2 per cent. on $4,000, or $80.

5 per cent. supertax on amount from $10,000 to $20,000, or 5 per cent. on $10,000, or $500.

8 per cent. supertax on amount from $20,000 to $30,000, or 8 per cent. on $10,000, or $800.

10 per cent. supertax on amount from $30,000 to $50,000 or 10 per cent. on $20,000, or $2,000.

15 per cent. supertax on amount from $50,000 to $100,000; or 15 per cent. on $50,000, or $7,500.

25 per cent. supertax on amount from $100,000 to $110,000, or 25 per cent. on $10,000, or $2,500.

Or a total tax of $17,660.

On all incomes over $3,000 an unmarried person pays a total tax of exactly $60 more than a married person. This is because an unmarried person pay the normal tax of 4 per cent. on the difference between $1,500 and $3,000.

The Rexall Store

**Fortify Your System Against Coughs, Colds and Wasting Diseases**

*WITH*

**Rexall Emulsion of Cod Liver Oil With Hypophosphites**

In this preparation you get the very best quality of ingredients and is better value than any other preparation of its kind.

After using a bottle of Rexall Emulsion if you feel you haven't had value for your money:—

Bring back the empty bottle and we will refund your money as cheerfully as we received it.

The price is

**$1.00 Per Bottle**

**McDERMID & JURY'S**
The Safe, Satisfactory Druggists
The Rexall Store
COR. GEORGE & CHARLOTTE
WE ARE HERE TO SERVE YOU

**SKATES, the Popular Automobile Skates for Sale, skates Ground and put on. Bicycles stored and Repaired. Saws Filed. General Repairs Done.**

*ASHBY'S BICYCLE SHOP*
*214 Stewart Street*

## Former Resident Of Peterborough Dies In Rochester

Special to The Examiner:

ROCHESTER, N.Y., Feb. 26.—Miss Lulu May Beatty, a former resident of Peterborough, Ont., and who has a mother, four brothers and three sisters in Centreton, Ont., near Peterborough, died Friday night, following a brief illness, at the home of her sister, Mrs. J. C. Scott here at 2 1-2 Grove street. Deceased was a member of Radium Centre, 977, Foresters of America. Interment will be in Centreton, Ont.

**TO PREVENT THE GRIP**

Colds cause Grip—LAXATIVE BROMO QUININE Tablets remove the cause. There is only one "Bromo Quinine." E. W. GROVE'S signature on box. 30c.

**BOBCAYGEON FARMER TO TAP 800 TREES**

Mr. Edgar Harrison, of Silver Lake, 8 miles north of Bobcaygeon, is making ready for a big season's gathering of sap in his large maple woods, which contains 800 trees. Mr. Harrison has a first-class evaporator and everything complete for turning out the product.

## GRAIN MARKET

The continued strong cash demand for oats sent prices up ½c to ⅝c yesterday, while the speculative markets in futures shaded off slightly. Washouts in many localities add their quota to the troubles of the railroads, emphasizing the already existing car shortage. Buckwheat and barley recovered their temporary slight setback and yesterday were again quoted higher. No. 3 kiln-dried corn is quoted 10c higher.

Manitoba wheat — No. 1 Northern, $2.23½; No. 2, $2.20½; No. 3, $2.17½; No. 4, $2.10¼, including 2½-cent tax, in store Fort William.

Manitoba oats—No. 2 C. W., 96½c; No. 2, 93½c; extra No. 1 feed, 82½c, store, Fort William; No. 1 feed, 89c.

American corn — No. 3 kiln dried, $2.05, track Toronto.

Ontario oats—No. 2 white, 97c to 98c, nominal; No. 3 white, 96c to 97c.

Buckwheat—$1.78 to $1.80.

Ontario wheat—No. 2 winter, $2.22, basis in store, Montreal.

Peas—No. 2, $3.70 to $3.80, according to freights outside.

Barley—Malting, $1.68 to $1.70.

Rye—No. 2, $2.08 to $2.10.

Ontario flour—War quality, $10.70, Toronto-Montreal, $10.70, new bags.

Millfeed—Car lots, delivered, Montreal; shorts, $40; bran, $35; feed flour, per bag, $3.40; middlings, white, $45 to $46.

Hay—Baled, track, Toronto, car lots, No. 1, $17 to $18; No. 2, $14 to $16; mixed, $13 to $16. straw, car lots, $8.50 to $9.00.

## IN MISERY FOR YEARS

**Mrs. Courtney Tells How She Was Cured by Lydia E. Pinkham's Vegetable Compound.**

Oskaloosa, Iowa.—"For years I was simply in misery from a weakness and awful pains—and nothing seemed to do me any good. A friend advised me to take Lydia E. Pinkham's Vegetable Compound. I did so and got relief right away. I can certainly recommend this valuable medicine to other women who suffer, for it has done such good work for me and I know it will help others if they will give it a fair trial."—Mrs. LIZZIE COURTNEY, 1084 8th Ave., West, Oskaloosa, Iowa.

Why will women drag along from day to day, year in and year out, suffering such misery as did Mrs. Courtney, when such letters as this are continually being published. Every woman who suffers from displacements, irregularities, inflammation, ulceration, backache, nervousness, or who is passing through the Change of Life should give this famous root and herb remedy, Lydia E. Pinkham's Vegetable Compound, a trial. For special advice write Lydia E. Pinkham Medicine Co., Lynn, Mass. The result of its long experience is at your service.

ALL CLASSIFIED ADVERTISING IS payable in advance. The amount of each account is so small that it does not pay to "book" it. When advertisements are telephoned, remittance must

## How To Ascertain If You Have Catarrh

**Look for Symptoms of This Treacherous Disease in the Following List.**

"Is your breath bad?"
"Is your throat sore?"
"Do you cough at night?"
"Is your voice raspy?"
"Does your nose stop up?"
"Have you nasal discharge?"
"Do you spit up phlegm?"
"Has your nose an itchy feeling?"
"Have you pain across the eyes?"
"Is your throat irritable, weak?"
"Do you sleep with mouth open?"
"Are you subject to sneezing fits?"
"Do your ears roar and buzz?"
"Are you hard of hearing?"

If you have any of these indications of Catarrh, cure the trouble now—stop it before it gets into the lungs or bronchial tubes—then it may be too late. The remedy is "Catarrhozone," a direct breathable cure that places antiseptic balsams and healing medication on every spot that's tainted by catarrhal germs.

"No one can know better than I the enormous benefit one gets from the very first day's use of Catarrhozone," writes T. T. Hopkins, of Westvale, P. Q. "I had for years a stubborn case of bronchial catarrh, ear noises, headache, sore eyes, stopped-up nose and throat. It affected my appetite and made my breath rank. Catarrhozone cured quickly."

The dollar outfit last two months, and is guaranteed; smaller size, 50c., sample size, 25c., at all storekeepers and druggists, the The Catarrhozone Co., Buffalo, N.Y., and Kingston, Canada.

## CATTLE MARKET

Union Stock Yards—Receipts yesterday 58 cars, with 910 cattle, 58 calves, 1,366 hogs, and 38 sheep and lambs.

Trade was quiet yesterday, but market steady with Monday at an average decline of 25c lower than last week. Choice butcher steers and heifers in good demand, but a little quiet on the medium and common butcher. Butcher cows and bulls very firm at last week's prices. Canners steady.

Receipts for the early market were light, but quite a few belated cars of stocks arrived later, and were mostly held over for to-day's market.

Calves firm.

Sheep and lambs firm.

Hogs held steady at last week's and Monday's prices at $19.25 fed and watered. Receipts of hogs were lighter than expected.

Latest quotations:

| | |
|---|---|
| Heavy steers | $11.75 to $12.00 |
| Choice butcher | 11.50 11.65 |
| do medium | 11.40 11.50 |
| do common | 9.25 9.50 |
| Heifers, good to choice | 10.50 11.00 |
| Butchers cows, choice | 7.75 8.50 |
| do medium | 7.00 7.50 |
| Butcher bulls, choice | 8.50 9.50 |
| do good | 7.50 7.75 |
| do medium | 6.00 7.00 |
| Canners and cutters | 5.50 6.50 |
| Feeders, 900 to 1,000 lbs | 9.50 10.00 |
| Stockers, 900 to 1,000 lbs. | 9.00 9.50 |
| do med., 600 to 700 lbs. | 8.00 8.50 |
| do light, 600 to 650 lbs. | 7.00 7.25 |
| Milch cows | 85.00 110.00 |
| Calves | 6.50 16.00 |
| Lambs | 18.00 18.25 |
| Sheep, light | 11.00 14.00 |
| Hogs, fed and watered | 19.25 .... |
| do off cars | 19.50 .... |
| do f.o.b. | 18.25 .... |

**Every ton of shipping is needed to supply our soldiers in France**

**You help by using**

# INSTANT POSTUM

**Unlike tea or coffee this satisfying table beverage is made of cereals grown at home—no over-seas tonnage. : :**

**Its delicious rich flavor immediately attracts and it is economical. Used for years by tens of thousands in place of tea and coffee.**

*"There's a Reason"*

## SOLDIERS IN CAMP

The abrupt change from home comforts to camp life may be trying on your boy's health, but if he will only take the rich liquid-food in

**SCOTT'S EMULSION**

it will create richer blood to establish body-warmth and fortify his lungs and throat. Thousands of soldiers all over the world take *Scott's Emulsion.* It is exactly what they need.

Scott & Bowne, Toronto, Ont. 17-59


## ADVERTISING RATES

Measurement, Agate, 14 lines One Inch

Transient Display .....15c per inch
Transient Reading .....25c per inch
Black Local .....75c per inch

Minimum Contract Rate, for Display, 1.00 inch contract, 12c per inch.

Minimum Contract Rate for Readers, 40c per inch.

Legal and other notices, 8c per line for first insertion; 4c per line for subsequent insertions.

CONDENSED ADVERTISEMENTS

Minimum charge 15c of 1c per word for first insertion; ½c per word for subsequent insertions. Add 15c to cover postage on replies, if sent out of town.

BIRTHS, MARRIAGES,

Daily Examiner ..... 25c
Daily and Weekly Examiner ..... 50c

THS.

Daily Examiner ..... 50c
Daily and Weekly Examiner ..... 75c

All advertisements subject to the approval of the Management.

Address:

THE EXAMINER, PETERBOROUGH

PERSONAL.

ADVERTISERS ARE REMINDED THAT IT is contrary to the provisions of the postal law to deliver letters addressed to initials only; an advertiser desiring to conceal his or her identity may economically do so by having replies directed to a box at this office: ten cents added to the cost of advertisements will ensure the forwarding of letters to any out-of-town address.

# Railway Time Tables

GRAND TRUNK RAILWAY.

CORRECTED TO JAN. 2, 1918.

6.10 a.m.—For Port Hope, making connections for all points on the main line east and west, arriving Toronto 11.25 a. m.
7.05 a.m.—For Lakefield.
7.55 a.m.—For Hastings, Campbellford, Stirling, Madoc, Belleville, Deseronto, Napanee, Kingston, Brockville, Montreal.
9.22 a.m.—For Lindsay, Orillia, Collingwood, Midland, Penetanguishine, North Bay, Toronto, Hamilton, Niagara.
12.35 p.m.—For Millbrook, Lindsay, and Port Hope, making direct connections at Port Hope for Toronto, arriving Toronto 3.35 p.m.
13.40 p.m.—For Lakefield.
16.20 p.m.—For Millbrook, Lindsay, Port Hope and all points on the main line, east and west. Direct connections at Port Hope with International Limited for Toronto, Detroit and Chicago.
4.50 p.m.—For Hastings, Campbellford, Stirling, Madoc, Belleville, Deseronto, Napanee, Kingston and Brockville.
6.45 p.m.—For Lakefield.
7.40 p.m.—For Lindsay, Orillia, Midland, North Bay, Toronto,
8.30 p.m.—Local for Lindsay.
9.10 p.m.—For Millbrook, Port Hope, Belleville, Kingston, Brockville, Montreal and Boston.

CANADIAN PACIFIC RAILWAY.

CORRECTED JAN. 21, 1918.

GOING EAST—
**8.50 p.m.—Indian River, Norwood, Havelock.
11.53 p.m.—Kingston, Smith's Falls, Montreal, Quebec, St. John, N.B., Boston and New York.
3.15 a.m.—Norwood, Havelock, Tweed Perth, Smith's Falls, and Ottawa.
**12.32 p.m. — Norwood, Havelock, Tweed, Perth, Smith's Falls, Ottawa, and Intermediate points.
GOING WEST—
5.12 a.m.—Toronto, Owen Sound, Guelph, Goderich, Hamilton, Buffalo, New York, Galt, Woodstock, St. Thomas, London, Chatham, Detroit and Chicago.
6.21 a.m.—Myrtle and North Toronto.
**3.26 p.m.—Toronto, Hamilton, Brantford Rochester and New York. intermediate points between Peterborough and Toronto.
**9.30 a.m.—Lindsay, Orillia, Port McNichol and intermediate points.
**3.26 p.m.—Toronto, Hamilton, Brantford, Buffalo, New York, Guelph, Galt, Woodstock, London, Detroit and Chicago.
**6.45 p.m.—North Toronto and West Toronto and Intremediate points.
*Daily **Daily except Sunday.


CANADIAN PACIFIC

**CALIFORNIA**

Offers unsurpassed attractions for

**THE WINTER TOURIST**

Warm Sea Bathing—Golf—Tarpon Fishing, etc.

Homelike, Moderately-Priced Resorts as well as The More Palatial Hotels.

Choice of Routes.

See that at least one portion of your ticket reads "VIA CANADIAN PACIFIC ROCKIES."

Particulars from Canadian Pacific Ticket Agents, or W. B. Howard, District Passenger Agent, Toronto.

GRAND TRUNK RAILWAY SYSTEM

**Reductions & Alterations in Train Service**

EFFECTIVE

**SUNDAY, March 3, 1918**

For particulars apply to Ticket Agen


# "THE CLUE IN THE AIR"

A DETECTIVE STORY—Isabel Ostrander

(Continued from yesterday)

"Her suit case was sprawling open and her leather purse lay on top. She looked to see if she had put her ticket inside and showed it to me. She told me who the people were she had been visiting, and said that she was going out to join the show again. I didn't know quite what she meant, indeed it scarcely seemed to me that I was listening, yet I remembered every word.

"There was another strange thing, too, Mr. Terhune. She had a scar, just as I have, across her left side, only hers was fresh and seemed only lately healed. We had marked the coincidence when we were changing, and she wanted to know what had happened to me: I told her that I had been injured in an aeroplane fall and asked if hers, too, was the result of an accident. She glanced at me obliquely and laughed again in that queer hard way.

"'The only accident about it was that it didn't do for me,' she said. 'That's an old score checked up, sister!'

"I had noticed, also some lovely fresh roses in a box on the bed, and asked if she did not mean to take them. She shook her head.

"'I don't feel much like pinning roses on myself to-night, and I guess you don't either.' She picked up the card and then threw it down again. 'The poor boob! Thinks he's going to follow me out to Chicago, but I am fighting shy of the serious stuff. I always give them the laugh when they start that!'

"She clattered on as she moved about, picking up her remaining things. I wanted to rush to Tony the instant that I was dressed but a strange lethargy held me. That awful piano was banging and ringing in my ears, and quite suddenly it seemed to die away, and the sound of her voice, too, and everything grew dark.

"The next thing that I knew my face and neck were all wet and she stood over me rubbing my wrists.

"'You'll be all right in a minute,' she said. 'You keeled over like a shot. I believe I know what's the matter with you. You are hungry!'

"It was true. I didn't know it then, but she dragged me out to the kitchen in spite of my protestations that every minute counted and I had to go. She made a sandwich for me and I ate it ravenously, but of course I couldn't touch the whisky or beer she offered me.

"There is a sort of freight and tradesman's elevator which opens directly in the kitchen in those apartments. It is the only possible entrance, Mr. Terhune, besides the front door, and she locked and fastened it as she had the others. I am convinced that there could have been no one hiding in the apartment, for she told me that she had looked all through it just before I came; she explained that she wasn't usually a fool but she felt nervous as a cat that night, and kept thinking she heard things.

"I've taken a long while to tell you this but I have tried to give you every little detail that I could remember. I could no have been with her for more than a half hour for it was almost half past ten when I entered the building.

"She—her name, she told me by the way, was Ivy Collins—she began to question me not in an unpleasant way—but curious—like a child. She said she had taken me for a high class crook in a tight squeeze at first, but she knew from my talk that I was a lady. I mentioned something about an elopement, and that I had been followed by people in a limousine, and begged of her to open the door, and let me go, as I had friends in the building who would help me now.

"'Man friends!' she laughed, 'or you wouldn't have had to get clothes from me. Never mind, sister, your secret is safe with me. Come on till I get my things and we'll go out together. You had better take a flash out of the window and see if your little pals are still there in the car.'

"I went back with her to the library and looked from the window; the limousine was across the street. I waited while she proceeded to the bedroom and picked up her suit case. I was standing by one end of the piano, between it and the archway, leading to the drawing room. She had one glove half on, and handed me the suit case to hold while she stopped the piano and switched off the lights——"

Marion's voice had commenced to falter again, and now another uncontrollable tremor shook her, and she turned very white. Terhune then sprang to his feet and hasily poured a glass of ice water from the silver tankard on a stand, but she refused it.

"There isn't much more to tell, but it came so swiftly and was so confused that I don't know how to make you see as I did. The last hour had passed in a sort of dream and what followed in the next minute was like a frightful, distorted nightmare!

"She started towards the piano attachment, but stopped as if a reminder of something had come to her and walked over to the writing table. She was standing at one side of it before the opened window near the opposite wall when suddenly a man appeared in front of my eyes!

"There had not been a sound, he seemed to spring from nowhere! I tried to cry out but my throat closed as if a hand had gripped it. The man did not even notice me, but for an instant he crouched, poised for a spring.

"It all happened then in a flash! She wheeled around, saw him, and seizing something from the desk she raised it over her head, calling out in a low hoarse sort of scream. He laughed and leaped for her!

"There was a queer, choking cry, a confused blur before my eyes, and confused blur before my eyes and she over the low sill of the window almost instantaneously with this spring! He had not seemed to strike her a blow; it was as if with one mighty swing of his arms, he had obliterated her from the face of the earth.

"It was an eternity before that horrible thud of her body striking the sidewalk came to my ears. He had stood poised and immovable after his leap and after he heard the sound of her fall he laughed again, softly, but dreadfully. Then he paused and passed like a swift, noiseless shadow from the room.

"I am sure that he did not even see me, for I had sunk back instinctively in the triangular niche between the piano and the wall, and terror had constricted my very breathing. Everything went around before my eyes and it seemed an hour that I clung there praying that I might not faint, with that terrible music jingling on insensately and from somewhere directly underneath the screams of a woman rising.

"It could not have been more than a minute, however. My first thought seemed to be to stop that piano, and mechanically I found the spring, and switched it off. I put my free hand against the wall to steady myself and my fingers came in contact with the electric light button. I pressed it to turn on the light and then fled—fled for my very life down that hall.

"For a minute that seemed a perfect age I fumbled with the lock and the chain. The door opened finally, and I stumbled through, closing it after me, and rushed to Tony's, beating upon it with all my might.

"When he came I threw myself in his arms but I did not give way utterly. After my momentary weakness my brain seemed to clear and to work with lightning-like rapidity. In a few broken sentences I told him what had happened to the poor creature in the other apartment and why I had come to him. He had been at the window, attracted by the screaming, when I came to his door.

"We realized instantly what a trap we were in. The house would be searched almost at once, the tenants questioned, and if I was there, my stepfather would claim me and take me away, and this time he would run no chance of my slipping through his grasp.

(To be Continued.)


## Hot Water Each Morning Puts Roses in Your Cheeks

To look one's best and feel one's best is to enjoy an inside bath each morning to flush from the system the previous day's waste, sour fermentations and poisonous toxins before it is absorbed into the blood. Just as coal, when it burns, leaves behind a certain amount of incombustible material in the form of ashes, so the food and drink taken each day leave in the alimentary organs a certain amount of indigestible material, which if not eliminated, form toxins and poisons which are then sucked into the blood through the very ducts which are intended to suck in only nourishment to sustain the body.

If you want to see the glow of healthy bloom in your cheeks, to see your skin get clearer and clearer, you are told to drink every morning upon arising, a glass of hot water with a teaspoonful of limestone phosphate in it, which is a harmless means of washing the waste material and toxins from the stomach, liver, kidneys and bowels, thus cleansing, sweetening and purifying the entire alimentary tract, before putting more food into the stomach.

Girls and women with sallow skins, liver spots, pimples or pallid complexion, also those who wake up with a coated tongue, bad taste, nasty breath, others who are bothered with headaches, bilious spells, acid stomach or constipation should begin this phosphated hot water drinking and are assured of very pronounced results in one or two weeks.

A quarter pound of limestone phosphate costs very little at the drug store but is sufficient to demonstrate that just as soap and hot water cleanses, purifies and freshens the skin on the outside, so hot water and limestone phosphate act on the inside organs. We must always consider that internal sanitation is vastly more important than outside cleanliness, because the skin pores do not absorb impurities into the blood, while the bowel pores do.

Women who desire to enhance the beauty of their complexion should just try this for a week and notice results.

## Give At Least 10 Days Moving Notice---

THERE is a great scarcity of skilled telephone men through army enlistments.

***If you have a telephone and intend moving, we should be notified immediately so that arrangements can be made to move your telephone promptly.***

War-time demands have also caused a shortage of all telephone materials. Subscribers are asked to co-operate with us in conserving telephone supplies by ordering *only absolutely necessary changes or new installations.*

**The Bell Telephone Co. of Canada**

"Good service * * * our true intent."



# Great Britain Recognizes the Value of Music in War-time

To manufacture any article in England today it must be proven to be an absolute necessity. The land is stripped bare of extravagance and waste.

Yet the making of musical instruments has been increased by two thirds in the last year over 1916. Why? Music is a tremendous necessity in homes no less than in the trenches. Good music is absolutely needed to strengthen our endurance—our morale. Great Britain knows it to be so.

So your purchase of a Columbia Grafonola is not an extravagance. It is a sign you are bringing courage, cheer, inspiration, good fellowship into your home.

# Columbia Grafonolas and Records

*Send some records to your soldier. There is a Columbia Grafonola in his Y.M.C.A. or Knights of Columbus Hut.*

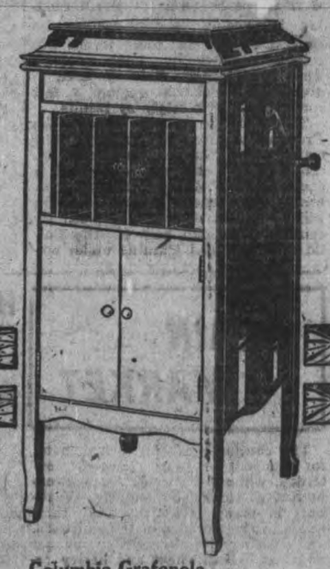

Priced from $24 to $300

Columbia Grafonola

Here is a Permanent Entertainer

Columbia Grafonola Price $100

## Your Home Needs the Grafonola

Its value cannot be computed in cold dollars and cents. The golden flood of Columbia music—song—band—instrumental—is just waiting today to delight you and yours. Why not step into the nearest Columbia dealers and enjoy the marvellous tone of the Grafonola—no need at all to buy unless you wish.

*New Columbia Records out the 20th of the month.*

Music helps you endure the war: enjoy it. Food will win the war: don't waste it.

COLUMBIA GRAPHOPHONE COMPANY, - Toronto, Ont.

79

**The J. M. Greene Music Company, Limited**

**Greene Music Building - Charlotte Street, Peterboro**

**Branches: Kingston Belleville Madoc Lindsay**



**Sore Eyes** Granulated Eyelids, Eyes inflamed by exposure to Sun, Dust and Wind quickly relieved by Murine Eye Remedy. No Smarting, just Eye Comfort. At Druggists or by mail 50c per Bottle. Murine Eye Salve in Tubes 25c. For Book of the Eye free ask Murine Eye Remedy Co., Chicago



## LIVE POULTRY WANTED

**Highest Market Prices Paid for all good fat stock delivered here at the Storage as follows: Hens, Chickens, Turkeys Ducks, Geese.**

**WM. SCOTT & CO., Ltd.**

Cold Storage - Peterborough



**UNION BANK OF CANADA**

**Foreign Exchange**

Through our special Foreign Exchange Department, we are prepared to arrange payments to or from Europe at the most favorable rates. As these fluctuate under present conditions, it is well to keep in touch with the Manager from day to day.

PETERBOROUGH BRANCH . C. H. PENNEFATHER, Manager
NORWOOD BRANCH . . . . . D. B. CUTCLIFFE, Manager
HASTINGS BRANCH . . . . . J. M. THOMSON, Manager
STIRLING BRANCH . . . . . W. S. MARTIN, Manager

OSTEOPATHY.

DR. ASA G. WALMSLEY—Osteopath Physician. Office in Sun Life Building Corner of Hunter and Water streets Entrance, 154 Hunter street. 'Phone Office, 640; Residence, 608. Office hours 9 to 12 a.m., 2 to 6 p.m. Evenings by appointment.

MASSAGE.

MAY GRIERSON, MASSEUSE—Treatment of Muscular and Nervous disorders—7 Douro Street, Ashburnham. 'Phone 1971

MEDICAL.

DR. BUCHANAN, F.R.C.S., Edin., M.R.C Eng., L.R.C.P., London—Eye, Ear, Nose and Throat Specialist. Hours: 9-11 a.m 2-4 p.m. 7-8 p.m. 'Phone 619. Office, corner of Water and Murray streets.

DR. E. E. HARVEY, Silver Medalist University of Toronto Special attention to diseases of women and children. Office hours: 1.30 to 5 p.m., 7-8 p.m. 'Phone 522. Office 213 Brock street.

DR C. F. W. ROSS, Ex-House Surgeon Grace Hospital, Toronto. Residence: Keene, Ont. 6 mos.

BARRISTERS AND SOLICITORS

GORDON, WIDDIFIELD & O'BRIEN, Barristers, Solicitors, Notaries, Solicitors for the city of Peterborough.

J. EDMUND L. GOODWILL — Barrister, Solicitor, Notary Public, etc. Office 37 Water street, 'Phone 191. Successor to Roger, Bennet & Goodwill. Money to Loan at current rates upon easy terms.

G. W. HATTON, County Crown Attorney, Barrister, Solicitor. Trust funds to Loan at lowest current rates of interest on easy terms of repayment.

PECK, KERR & McELDERRY—Barristers, Solicitors, and Notaries. Office, 41 Water street, Peterborough. Money to Loan at lowest current rates of interest on easy terms of payment. Z. A. Peck, F. D. Kerr, V. J. McElderry

O'CONNELL & CORKERY—Barristers, Solicitors and Notaries. Money to loan at lowest rates of interest. Daniel O'Connell, John E. Corkery, Hunter St two doors west of the Post Office.

DUMBLE & JOHNSON—Barristers, Solicitors, etc. Office over Toronto Savings and Loan Company, 437 George street D. W. Dumble, K. C. W. F. Johnston

A. E. DIXON—Barrister, Solicitor, etc. Offices: Corner Hunter and George Sts Entrance, next Madill's Drug Store.

S. G. GUISE-BAGLEY, M.I.M.E.—Barrister, Solicitor, Notary Public (Successor to Ruddy & Burnham), 407 Water street Peterborough Money to Loan. Specialty in Patents. 'Phone 61.

HALL & HALL—Barristers, Solicitors and Notaries Public, Hunter Street, Peterborough. Next to St. John's Church Money to loan at lowest rates of interest. E. H. D. Hall. Basil D. Hall

MOORE & WEARING—Barrister and Solicitors, 408 Water street (opposite Post Office). Money to Loan at lowest rates W. H. Moore, K. C., Joseph Wearing M.A.

R. K. HALL—Barrister, Solicitor, Peterborough, Ont. Office, corner Hunter and Water streets, over Canadian Bank of Commerce. Successors to Hall, Medd & Davidson. Trust funds to loan on easy terms of payment.

MONEY TO LOAN.

GORDON, WIDDIFIELD & O'BRIEN, Barristers, Solicitors, Notaries, Solicitors for the City of Peterborough.

ARCHITECTS.

W. BLACKWELL—Architect and Civil Engineer. Plans and estimates made for churches, public buildings and dwelling houses. Buildings heating and plumbing a specialty. Office, 372 Water Street, Peterborough.

TELEPHONE 790
WHEN YOU WANT YOUR
Piano or Organ Tuned
ALL WORK GUARANTEED
W. H. Cunningham, 563 Weller St

EDWIN ELCOME
— TAXIDERMIST —
Heads, Animals, Birds, Fish, Etc., mounted artistically and permanently.
HEADS OF DEER, MOOSE, AND CARIBOU OUR SPECIALTY
Heads, Animals, Birds, Fish, Artificial Eyes, Taxidermist Supplies, Bird and Flower Guide Books for sale
692 HARVEY STREET
PETERBOROUGH, ONTARIO

LUMBER
BUILDERS' MATERIALS of all kinds. Shingles, Scantlings, Joist and Bill Stuff, Mouldings, Casings, Base and all kinds of Finish, Boxes and Box Shooks, Slabs and Mill Wood.
Alf. McDonald Estate
POINT ST. CHARLES MILL

Toronto Savings & Loan Company
437 George St., Peterborough
Paid Up Capital .....$1,000,000.00
Reserve Fund ..... " .....1,650,000.00

Savings Department — Deposits received of one Dollar and upwards. Interest (paid quarterly) accrues from date of deposit to date of withdrawal.

Every facility and convenience is afforded to Depositors.

Investment Department — Debentures issued for sums of $100 and upwards for periods of 1 to 5 years, upon which special rates of interest are paid depending upon the term of investment.

Executors and Trustees are authorized by law to invest in the Debentures of this Institution.

Money to loan at lowest current rates of interest.

W. G. MORROW
Managing Director


# OUR DAILY SHORT STORY

## An Important Witness

By JOHN Y. LARNED

Jimmie Conolly willie fishing in a small lake by the railroad, hearing a train coming, looked up as it passed and saw the engineer, instead of having his hand on the throttle and his eyes on the track ahead, dancing a hornpipe on the floor of the cab. Jimmie was only thirteen years old. He was wise enough to understand that such conduct was irregular, but it did not freeze him with horror as it would an older person. At the moment there was a tug on his line, and he pulled out a fat pickerel. For the time being he forgot the dancing engineer.

Mrs. McCoy, the wife of the engineer of the train on which this scene occurred, lived near a station at which her husband was accustomed to stop for water. The train time at the station was 12:23, and she was accustomed to take her husband's dinner to him at that hour. On the day Jimmie Conolly saw him dancing a hornpipe Mrs. McCoy started earlier than usual from her house on a hill sloping down to the track with the dinner.

Before she had made half the distance she was astonished to hear the train coming. A few seconds later, going at a speed far greater than usual it passed her, ignoring the station completely. As it went by she saw a sight that first caused her to drop the dinner pail, then topple over in a dead faint. Her husband was struggling with the stoker, who hit him on the top of the head with some iron instrument and dropped him on the cab floor.

Jake Rogers, the stoker, stopped the train at the next station, five miles distant from the water tank. McCoy was found in the cab dying with a fractured skull. Rogers reported that McCoy, in whom he had recently noticed signs of insanity, had suddenly gone crazy and had dashed onward at a terrific gait. Rogers, whose back was to ward the engineer, turning suddenly saw him dancing on the cab floor while the train was roaring along under no guiding hand. Rogers attempted to get by McCoy, who tackled him and, being the stronger man, was about to throw him from the cab. The fireman's life as well as the lives of hundreds of passengers was at stake. Rogers had a wrench in his hand and struck his adversary on the head with it, intending to stun him. Instead he fractured his skull, killing him.

Mrs. McCoy was sent for and as soon as she saw Rogers hysterically accused him of murdering her husband. The fireman was put under arrest and in time indicted for the murder of the engineer. There was no corroboration of his story further than certain passengers bore witness that they thought the train was traveling rather fast. But this counted for very little. Mrs. McCoy, who was very bitter against Rogers, found several sympathetic friends who were willing to testify that Rogers had been at enmity with her husband and had been heard to make threats. There was some foundation for this, for Rogers wished to be made an engineer, and McCoy for some reason unknown except to himself declined to help him secure the coveted promotion.

Rogers was tried, and the evidence was strong against him. Only one person was found to testify that he had noticed strange actions on the part of McCoy, while a dozen swore that he was as sane as any man. The story told the jury by the bereaved wife through tears had a telling effect. Rogers was an orphan and had no one to influence the jury in his behalf by weeping for him. The trial was nearing an end, and the consensus of opinion was that he would be convicted, though there was sympathy for him by some of the passengers who had been on the train when the tragedy occurred and who considered that in any event they had had a narrow escape.

The trial did not take place near where the murder had been committed, and Jimmie Conolly heard nothing about it. One evening his father came in to supper and remarked:

"Rogers has been convicted."

"Who's Rogers?" asked Jimmie.

"The stoker who killed the engineer last August."

"What engineer?"

Mr. Conolly told his son the story of the murder. It brought back the remembrance of the sight he had seen while fishing on the lake.

"I seen an engineer last summer," he said, "dancin' in his cab while the engine was runnin' wild."

That was all Jimmie had seen, but it impressed his father as of possible importance in the McCoy case. The next morning he called up by phone Rogers' legal defender, who interviewed Jimmie, and by comparing dates and clock time discovered that Jimmie had seen McCoy on the day of the murder.

Rogers had not been sentenced, and the case was reopened. Jimmie was called to the stand, and after counsel for the defense had established the essential facts the boy told how he had seen the engineer dancing on the cab floor and the train running wild. Since the train passed the lake on which the boy fished several minutes before it reached the tank station, Jimmie's testimony corroborated that of the stoker.

Rogers was acquitted, and his first act after being freed was to take the witness who had saved him in his arms and hug him.

Rogers was promoted to be engineer and received a handsome purse made up by the passengers whose lives he had saved. Jimmie in time became his fireman and is now a division superintendent on the road.

Your Liver Is the Best Beauty Doctor

A dull, yellow, lifeless skin, or pimples and eruptions, are twin brothers to constipation.

Bile, nature's own laxative, is getting into your blood instead of passing out of your system as it should.

This is the treatment, in successful use for 50 years—one pill daily (more only when necessary).

CARTER'S LITTLE LIVER PILLS

Genuine bears Signature

Colorless faces often show the absence of Iron in the blood.

Carter's Iron Pills

will help this condition.

Robert Hicks & Co
Limited

Screened COAL

General Office: Murray St
Branch Office: 264 Charlotte
Phones 48 and 477

Barbeau's Cartage

All kinds of Moving and Carting by careful and experienced men. A Lorry and a Piano Wagon has been added to our equipment which will enable us to give better service than ever to our Patrons. Satisfaction Guaranteed. We have just added a new furniture van. Largest in the city. Household effects moved with care.

A. BARBEAU,
PHONE 1017 85 GLADSTONE AVE


## A Fight for Life

It has been fight or die for many of us in the past and the lucky people are those who have suffered, but who are now well because they heeded nature's warning signal in time to correct their trouble with that wonderful new discovery of Dr. Pierce's, called "An-u-ric." You should promptly heed these warnings, some of which are dizzy spells, backache, irregularity of the urine or the painful twinges of rheumatism, sciatica or lumbago. To delay may make possible the dangerous forms of kidney disease, such as diabetes or stone in bladder.

To overcome these distressing conditions take plenty of exercise in the open air, avoid a heavy meat diet, drink freely of water and at each meal take Anuric (double strength). You will, in a short time, find that you are one of the firm indorsers of Anuric.

Hamilton, Ont.—"For kidney ailments I have never known any medicine to equal Anuric. When I started to take it I was very miserable with lame back, pains in the cords of my neck and shoulders and all over my body. The water was high colored and offensive. All of these conditions left me after one week's use of Anuric and I consider it to be the greatest of all kidney medicines."—MRS. JENNIE CLARK, 79 Queen St. So.

Toronto, Ont.—"My husband suffered severely with pains in his back for three or four weeks. He commenced to take Anuric and in three or four days he not only looked better, but remarked that his back felt much better, and now he says that his pain has all gone. It is with pleasure that we recommend Anuric."—MRS. MARY RYAN, 54 Seaton St.


Cough Nearly Gone in 24 Hours

That's the usual experience with this home-made remedy. Costs little—try it.

Anyone who tries this pleasant tasting home-made cough syrup, will quickly understand why it is used in more homes in the United States and Canada than any other cough remedy. The way it takes hold of an obstinate cough, giving immediate relief, will make you regret that you never tried it before. It is a truly dependable cough remedy that should be kept handy in every home, to use at the first sign of a cough during the night or day time.

Any druggist can supply you with 2½ ounces of Pinex (50 cents worth). Pour this into a 16-oz. bottle and fill the bottle with plain granulated sugar syrup. The total cost is about 55 cents and you have 16 ounces of the most effective remedy you ever used.

The quick, lasting relief you get from this excellent cough syrup will really surprise you. It promptly heals the inflamed membranes that line the throat and air passages, stops the annoying throat tickle, loosens the phlegm, and soon your cough stops entirely. Splendid for bronchitis, croup, whooping cough and bronchial asthma.

Pinex is a highly concentrated compound of Norway pine extract, and is famous the world over for its healing effect on the membranes.

To avoid disappointment ask for "2½ ounces of Pinex" with full directions and don't accept anything else. A guarantee of absolute satisfaction or money promptly refunded goes with this preparation. The Pinex Co., Toronto, Ont.


### Cupid Makes Early Call.

An American professor who has spent his life investigating and has collected the evidence of 1,708 young people, declares that both sexes start being wounded by Cupid's darts at the age of three and that a woman's love reaches maturity at twenty-two and a man's at twenty-four.

### Velvet-Making.

Velvet was developed and originated from fur in China. Thence velvet-making was introduced into India, and in the fourteenth century into Italy, where that sort of fabric especially appealed, and where the art of velvet-making reached its height.

### The Potato.

The potato was first introduced into Spain by Hieronymus Cardan, a monk, in 1553; into England by Sir John Hawkins and Sir Francis Drake in 1563, and into Ireland by Sir Walter Raleigh in 1580.

### Fertile Land Untouched.

The mountain regions of Cuba include many ridges and valleys of extremely fertile land, nearly all untouched, and existing practically as they did before the time of the Spaniards.


Heart Beat So Fast
Could Not Sleep
HAD TO SIT UP IN BED

Heart trouble has of late years become very prevalent. Sometimes a pain catches you in the region of the heart, now and then your heart skips beats, palpitates, throbs, or beats with such rapidity and violence you think it will burst. You have weak and dizzy spells, are nervous, irritable and depressed, and if you attempt to walk upstairs or any distance you get all out of breath.

There is no other remedy will do you so much good, restore your heart to a natural condition, build up your strength and give you back vigor and vitality as Milburn's Heart and Nerve Pills.

Mrs. A. Russell, Niagara Falls, Ont., writes: "At nights I could not sleep, and had to sit up in bed, my heart would beast so fast.

"When I went to walk very far I would get all out of breath, and would have to sit down and rest before I could go any further. I was advised to get Milburn's Heart and Nerve Pills, and before I had used two boxes I could sleep and walk as far as I liked without any trouble."

Milburn's Heart and Nerve Pills are 50c per box at all dealers, or mailed direct on receipt of price by The T. Milburn Co., Limited, Toronto, Ont.


### Musical Conductors.

Really great musical conductors are few, and of these Hans Richter stood in the forefront. It is difficult to define just what differentiates a good conductor from a mere time beater, but a story that is told of Richter may help indirectly. In the prelude to "Tristan und Isolde" occurs a beautiful passage for the oboe, which rises, swells, and dies away to a pianissimo most effectively. To indicate the quality of the playing which he wanted from this instrument, Richter, beating the time with his right hand, placed his left hand over his heart, and the oboe player at once responded to a direction all-inclusive in its simplicity and intelligibility.

### Women Better or Worse.

Women, when they are bad, are worse than men and more disposed to commit crime. When the sex which is sweet by inheritance once becomes degraded it falls into greater excesses than the other. Women are always either much better or much worse than men.

### A Commuter's Ambition.

We'd like to be in a financial position when we take a meal out, as we do once every two or three months with all the regularity of clockwork, to go to some place where "fruits in season" on the menu doesn't mean chiefly bananas.


DOMINION RUBBER SYSTEM
AND ASSOCIATED COMPANIES

You Must Think of the Children, Too

Little bodies can't throw off colds easily. Many cases of deafness and chronic bronchitis had their beginning in attacks of grippe, tonsillitis and earache of childhood days.

Dry-shod is the great preventive of colds.

Dry-shod during March and April, means

"Wear Rubbers"

Make sure that the children's rubbers are free of cracks or worn spots. Rain or slush will seep through—and a leak may mean a severe cold, or worse.

Take the children down and have them fitted with rubbers.

There's a style and shape for every shoe—for men, women and children—in these six brands of staunch, well-fitting rubbers, carried by the leading shoemen.

"Jacques Cartier" "Merchants"
"Granby" "Maple Leaf"
"Dominion" "Daisy"

Ask for these brands—they are the best to buy

Canadian Consolidated Rubber Co.
Limited
Executive Offices • • MONTREAL


### Utilizing Rice Hulls.

Experiments have been made with rice hulls in combination with different binding agents, but while the resulting briquets gave every satisfaction from the standpoint of heating, yet the initial cost of the various binding agents made their cost too high for practical purposes. The experiments, however, are being continued, and it is hoped that in the future a briquet can be manufactured that will be satisfactory from an economic standpoint.

### A Leaking Faucet.

When the faucets in the bathroom or kitchen leak or do not allow the water to flow freely they need a new washer, and the washers cost five cents each. To put on the washer, turn off the water, the rod is usually under the sink or in the basement, and unscrew the faucet; take off the worn-out washer and slip on a new one and turn your water on again and presto! the work is done and no repair bill to pay.

### Make Windows by Hand.

In making stained-glass windows every bit of the work is done by hand, and it is amazing to realize how many times each piece of glass must be handled. An operator tells of counting up one day and finding that no less than twelve times were necessary. All the leadwork is done by hand too, even the opening of the little slots into which the glass is fastened.

### Record Floods in China.

The Celestial kingdom has been the scene of some of the most terrible floods on record, observes London Tit-Bits. In 1801 the Yellow river overflowed and destroyed nearly 2,000 villages and towns and 5,000,000 people. Two years later there were great inundations in Mongolia, caused by typhoons, resulting in a death roll of 6,000.

### Meet Trouble.

Rise above small things. The woman who lets small things worry her will be completely undone the first time she meets with a really big problem. It is disintegrating to your mental and nervous condition, not to mention your physical condition, to worry. You needn't be resigned to fate nor slip your troubles off as the old friend duck's back throws water. But you can meet troubles with a will to conquer them or adjust them—and, after that, "they should worry," but not you.

### Boys Drowned, Cat Escaped.

The tables were turned in a tragic manner at Port Elizabeth, South Africa, recently when two young boys who attempted to drown a cat—at the request of the animal's owner—were themselves drowned in a small bay about three miles from the city. The cat struggled when the lads tried to hold its head under the waves and before the boys realized their danger they were swept out to sea by the outgoing tide. The cat escaped from the water and returned to its old home.


Children Like It

It is not an easy matter to get a medicine that children like, or to force them to take one they don't like. Most mothers know that a cough medicine, while palatable, should contain no drug injurious to the child. The great popularity of

Chamberlain's Cough Remedy

is explained by the fact that it contains no opium or narcotic of any kind, and at the same time is so pleasant and agreeable to the taste that children like it. For this reason it is a favorite with the mothers of young children.

Yours for health,
Chamberlain's


### Do Your Work Properly.

Make up your mind that you will do what you have to do the very best you know how. There is very little work that is really difficult. But all good work is painstaking. If you put your whole soul into your work, you will learn to enjoy it, and you will become constantly better and more worth while.


JOE LONGO & CO.
416 George Street Phone 931
230 Charlotte Street Phone 1013

Oranges at all Prices—Cheap
Lemons Malaga Grapes
Bananas Grape Fruit
Cocoanuts Figs and Dates
Apples Lettuce Onions
Good Potatoes
FISH — Salmon Trout, White Fish, Halibut, Finnan Haddie, Fillet, Oysters.

WHEN YOU WANT
COAL
CEMENT
Sewer Pipe
CONSULT
H. B. TAYLOR & SON
Cor. Aylmer & Wolfe
'Phone 209

AS CHARLIE SAYS:

"I do not claim rival cigars are not good because some are, but I maintain that ARABELA is far in advance of the next on the market."——10c,

SCALES & ROBERTS, LIMITED
Toronto

HEAT PRODUCING
COAL
Use Our
PITTSTON COAL
It Makes Warm Friends
Terms Positively Cash
Weir & McCarthy
Coal and Wood Dealers
111 Hunter St., East City. 'Phone 96

# The Woman Who Changed

By JANE PHELPS

## "The Masculine Art of Forgetting"

CHAPTER II.

It used to be a constant puzzle to me how George could do as he did, and then apparently forget all about the fact that he had hurt and displeased me, and expect me to do the same.

Why, it would be days before I could forget, when he neglected me or when he failed to caress me. I tried not to speak of it often, but I couldn't help asking him occasionally if he loved me—at least I thought I couldn't help it.

It seemed to me that at this time I was always trying to swallow the lump in my throat, always trying to keep from crying. I don't know what I should have done had it not been for the cook, a big, good-natured Irish woman named "Mary." She seemed to sense that I was unhappy, although I never complained to a servant, and in many ways made things easier for me. Then, for days at a time, the only times I laughed was when she would say something funny. She had real Irish wit, and as I look back, I think often exercised it when she saw me moping about the house—blue and unhappy because George hadn't been loving and thoughtful.

The other maid, Annie, was about my age—a good servant but anxious always to get through her work and out.

"Shure what can you expect of the light-headed things?" Mary grumbled. "Courtin' is more to their minds than dustin' and makin' beds. I only hopes they do it better than they do their work—just hurrin' to git it over no mater how's it done."

"Didn't you ever have a sweetheart, Mary?" I asked her one day when her complaints were a little louder than usual.

"You did I see," I interrupted.

"Shure I did! But I ain't had no use for the men, begorra, since Pat left me for that doll-faced Norah Malone. Me getting me wedding clothes ready on the sly, too!"

"Men are funny," I said more to myself than to her.

"Indade they are, Miss, it don't make no difference whether they is black or white, or Irish, they be all alike, the deceivin' creatures."

"Oh no, Mary, they aren't all like that—like your Pat. My father has always been so good to mother, so careful of her, and—"

"She better take good care of the ould gentleman thin. They don't grow many of them."

I laughed heartily, which was what Mary intended, then resumed:

"And there is Mr. Howard. He'll always love me."

I was trying to assure myself more than to impress Mary, and I paid no attention to the sniff which accompanied her answer.

"Of course he will, dearie. Excuse me, Mrs. Howard, you seem so young and innercent like."

"That's all right, Mary. It was dad's pet name for me. He has called me 'Dearie' ever since I was a tiny girl."

So often she and I would chat a little, especially when George remained out and Annie also left us. Someway, I never cared to talk much when the younger girl was around.

I tried very hard not to cry when George left me alone. But when I had spent the long evening sobbing my heart out he would never say he was sorry; he would only find fault because I had cried.

"You make it dammed pleasant for a man!" he said to me when, with reddened eyes and a catch in my words, I told him how lonely the evening had been. "It's a devlish fine thing to see nothing but red eyes and hear nothing but fault-finding. I'll stay out altogether if it isn't stopped."

Then, fearful that he meant it, I would try for days to hide all my feelings from him; and he would be so pleasant, so kind, sometimes loving, that my courage would return, and I would go around the house humming a song, or would sit at the piano playing for hours.

When he took me out with him I fairly bubbled over with joy. He had always seemed to be pleased when I was enthusiastic, until one evening we met some friends of his after the theatre and we talked of the play; I had had a lovely time and said something to that effect in the taxi on our way home.

"Don't gush so much over every little thing! it isn't dignified," he said, then relapsed into silence.

When he spoke, I had been hunting undr the robe for his hand. I liked to feel his strong fingers around mine. But I drew my hand back under the robe for his hand. I liked prevented my showing my affection.

I was perhaps supersensitive. I felt such snubs so terribly. I know now that I gave them more importance than I should. Much of it was in the way of speaking, more than the words. But it all hurt—hurt so badly that I scarcely knew how to bear it, so badly that I couldn't bear it without complaining—a little. To-morrow—what she remembers.


# CUTICURA HEALS ITCHY PIMPLES

On Face. Badly Disfigured. Used 2 Boxes Ointment and 3 Cakes Soap.

"I had a bad itchy lot of pimples on my face which made it badly disfigured. They were inflamed and came to a head, and I could tear my skin as soon as a little heat came near them. I could hardly sleep.

"When I saw Cuticura Soap and Ointment advertised I sent for a free sample which did so much good that I bought more, and I used two boxes of Cuticura Ointment and three cakes of Cuticura Soap when I was healed." (Signed) Miss Bertha Nilsson, Stockholm, Sask.

If you have a good complexion keep it so by using Cuticura Soap daily and Cuticura Ointment occasionally.

For Free Sample Each by Mail address post-card: "Cuticura, Dept. A, Boston, U. S. A." Sold everywhere.


### A DARING PACIFIST.

**French School Teacher Works Against the Militarists.**

The arrest in Paris recently of Helene Brion, primary public school teacher, on the charge of spreading pacifist peace at any price, anarchist propaganda, has uncovered what seems to be a much ramified anti-militarist plot.

Through this arrest and others now pending the authorities have discovered that despite the real patriotism of 99 per cent. of the peoples of France a leaven of unrest has been working among, oddly enough, a small percentage of the class whose duty it is to preach loyalty to the Government, the public school teachers.

On October 25, 1917, a M. and Mme. Mayoux, both Government instructors at Dignac, were arrested and found guilty of spreading anti-patriotic, alarmist propaganda. They were remanded for further hearing either before the Bordeaux Court of Appeals or before a military court-martial. The Mayouxs were found to be in communication with Helene Brion, who had been under police surveillance. Her room was searched last August and because of the seditious literature found among her effects she was suspended from her duties as a teacher. Despite this circumstance, she continued to draw her salary.

Other documents found were pamphlets urging soldiers to desert and a voluminous correspondence with the Mayouxs that was really responsible for that couple's arrest. There also were detailed accounts and eulogistic comments on the Zimmerwald and Kienthal pacifist conferences, also various subscription lists for the propagation of the peace at any price idea in France.

At the same time that Helene Brion's quarters were ransacked a search was made at the home of two other suspects, both of whom have since been arrested: Mme. Dufour, a teacher at Joigny, and Gaston Moufiard, twice wounded at the front and lately called to duty in a munitions factory. Seditious literature was found among their belongings, likewise a quantity of paper butterflies bearing anarchist, anti-militarist texts, preaching class hatred, resistance to military orders, peace at any price and the call for a general revolution.

All this printed matter came from Lausanne and Geneva, where it was published by a committee created for the re-opening of international relations—a committee of which the Mayouxs and Helene Brion were active members. From letters seized in the quarters of these pacifists it was shown that in 1915, acting together, they succeeded in getting their unwholesome literature into the hands of a great many soldiers at the front.

Helene Brion was a particularly zealous propagandist in pacifist circles. In all the suburbs north and northeast of Paris—at Saint Denis, Aubervilliers, Pre-Saint Gervais—the Illacs—she was known for the violence of her anti-patriotic sentiments that she never missed a chance to express. The marvel has been that notwithstanding her ideas and her incessant activities, she was free from police interference and permitted to continue her insidious campaign for months.

Her pet theories were Malthusian, defeatist, anti-militarist and anarchist, and she was a member of several revolutionary groups, treasurer of a feminist association, and, to cap the climax, Government public school teacher.

Helene Brion always dresses in men's clothes, which are partly concealed by a long white workman's blouse. She often went about the streets carrying a ladder on her back, a paste pot in her hand and under her arm a bundle of posters—which she used to paste on blank walls. Last winter, during the coal distribution difficulties, she incited the workwomen of her quarter to revolution.

On August 1, 1914, she was heard to exclaim in the courtyard of her school:

"I'd like to set fire to the Ministry of War!"

She spent the first Sunday, Monday and Tuesday of mobilization in Paris, and came back to Pantin, declaring:

"I wonder I wasn't arrested! I certainly didn't hesitate to shout in the streets what I thought of the Government!"

**To Protect Trees.**

For protecting fruit trees from frost an inventor has patented a tent to be placed under them and diffuse through them the heat from a lamp inside the tent.

**What's the Answer?**

The race horse eats no meat,
He can travel fast and far;
But the greyhound, just as fleet,
Does eat it—so there you are.

**Disabled Soldiers.**

The Correspondenzblatt der Generalkomission der Gewerkschaften Deautschlands of September 1 says: "The nervous affection among soldiers, which causes a constant trembling of the whole or part of the body, seems much worse to the onlookers than to the actual sufferers, and on this account has often made it very difficult for the latter to obtain employment, especially as the malady was supposed to be incurable. As early as a year ago, however, Sanitatsrat Dr. Ernest Beyr, chief physician of the nerve hospital at Roderbirken, near Leichlingen, declared that this trembling could be cured. The results obtained at the time were not very satisfactory, but meanwhile it has been found possible to remove trembling and other nervous twitchings with a rapidity and a certainty formerly considered impossible.' Dr. Beyer reported lately that many hundreds of those affected in this way had been cured of their trouble—over 300 so far in the institution conducted by him, where the new process has been in use since November 17, 1916.

"By the application of a gentle electric current, which causes no pain, or, even apart from that, by the exercise, according to certain instructions, of the muscles affected, good results have often been obtained in a few minutes or at the longest after two and a half hours. A course of treatment is still required after this, which does not last more than two or three weeks, and in light cases is finished after a few days. The doctor must also be called in again in the case of new attacks due to excitement. Those who have recovered, however, know that the malady is easily curable, and by their own efforts can get over such new attacks or help considerably toward a cure."

**The Point.**

There was the usual collection of drummers in the smoke room, and among them the inevitable quiet man. Conundrums had been the order of the evening, and the fun waxed fast and furious.

Then the quiet man spoke.

"It's easy," he began, "to answer such riddles as 'Why is your hat like a baby?' which only contains one smile, but some of those with two and more are twisters. For instance, what is the difference between the son of a millionaire, an organ, and a gum pot?"

"I give it up," said the mustard traveller, who was generally very hot at guessing riddles.

"The son of a millionaire is an heir to millions, while an organ has a million airs. See?"

"But what about the gum pot?" inquired the hosiery representative.

"Oh, that's just where you stick," replied the quiet man.—Exchange.

**No Wonder.**

An Irish guardsman, billeted in a certain town, was complaining bitterly about his hard bed.

"Do you know," retorted the landlady dramatically, "that the Duke of Wellington slept in that same bed?"

"Oh, did he?" retorted the guardsman. "No wonder he was called the Iron Duke."

**He Knew.**

The geography lesson was about to begin, and the subject of it was France. Accordingly, the teacher started off with the question: "Now in this present terrible war, who is our principal Ally?" "France," came the answer from a chorus of voices. "Quite right," said the teacher, beaming. "Now can any of you give me the name of a town in France?" A small boy at the back of the class almost fell over in his eagerness to tell. "Somewhere," he said breathlessly.

**As the World Moves.**

"Love makes the world go round," quoted the Parlor Philosopher. "Yes, but marriage generally squares things," added the Mere Man.

**Worth Consideration.**

Pleasure comes through toil and not by self-indulgence and indolence. When one gets to love work, his life is a happy one.

**Sir Oliver Lodge's Faith.**

"I will not believe that it is given to man to have thoughts higher and nobler than the real truth of things."

**World's Deepest Valley.**

The deepest valley is believed to be in Palestine; it is at least one thousand three hundred feet below the level of the sea.


# MILLIONS DIE

Every year from Consumption, Millions could have been saved if only common sense prevention had been used in the first stage. If YOU ARE a Sufferer from Asthma, Bronchitis, Catarrh, Pleurisy, Weak Lungs, Cough and Colds—all Diseases leading up to Consumption—Tuberculosis, YOU ARE interested in Dr. Strandgard's T.B. Medicine. Write for Testimonials and Booklet.

DR. STRANDGARD'S MEDICINE CO., 263-265 Yonge Street, Toronto.

# CHINA PAINTING

Mrs. Langley McCarthy

Teaches Bisceff's New and Beautiful Work in China Painting.

# WANTED!

8 or 10 Teams to Draw Lumber and Logs Also a number of Good Woodmen Wanted. Apply

E. H. MANN & CO.

Portable Saw Mill

124 AYLMER ST. Phone 153

Egg-Producing

# Hen Feed!

Feed your Fowl Ground Green Bone. We sell it.

Save your Wood Ashes, Bones, Iron, Copper and Brass for

Geo. Stevens

Phone 1389

P.O. Address: 364 Mark St Peterborough, Ont.

Renew your subscription.


**Fatigue and Toxin.**

The idea that fatigue is due to a specific toxin, as suggested by Welch art early in the century, has been a popular one, but the late investigation of Lee and Aronovitch at Columbia university shows it to have no good foundation. There is nothing, therefore, to encourage the hope that an antitoxin may be found. In the experiments made with animal muscles, a test muscle suspended in the juice of a fatigued muscle lost much in contractile power, but the juice of a non-fatigued muscle produced substantially the same effect.

**Largest Poisonous Reptile.**

The Surucucu, known as the bushmaster, is the largest poisonous reptile in the world, and is fortunately rare and found only in the depths of the jungle and swamps, where man rarely penetrates. It attains a length of twelve to fifteen feet; the color of its body is rose, or rather yellowish pink, with brown patterns and tints of purple. Its bite is almost always fatal. Its fangs are an inch long and as much as ten ounces of venom have been extracted.

**Thought and Faith.**

Men who are seeking for knowledge in regard to subjects as to which there can, in the nature of things, be none, might well ask themselves whether there is to be no sphere left in human thought in which faith can operate. It was said of Arnold of Rugby that his mind could rest as quietly in the presence of doubt as in that of discovered truth. It is a great thing to be able to believe where we cannot prove.

**British Sailors' Homes.**

The records of the British and Foreign Sailors' Society show that between January 1 and November 1, 1917, more than 16,841 survivors from ships sunk by enemy action had been brought to the society's homes and institutes.


A Sign of Danger!

Dandruff and live hairs can't come together without T-R-O-U-B-L-E

HERPICIDE kills Dandruff Germs.

Applications at the better barber shops Guaranteed by The Herpicide Co. Sold Everywhere


# The Dread Of An Operation

**Keeps Many Pile Sufferers From This Risky and Expensive Method of Treatment—You Can Be Cured Without an Operation.**

ST. JEAN, Que., Jan. 30.—Possibly you are a sufferer from piles, and have been disheartened and discouraged because your physician has told you that nothing short of an operation will cure you.

You dread the thought of a surgical operation, for, besides the expense and strain on the nervous system, there is the risk of life itself. Dr. Chase's Ointment has frequently cured piles after surgical operations have failed. It is every day curing cases which physicians have stated to be incurable by any treatment short of an operation.

If you could read a few of the letters we receive from persons who have been cured of piles by using Dr. Chase's Ointment, you would soon be convinced of its wonderful control over his frightfully common disease.

Mr. Charles Beauvois, a well-known citizen of St. Jean, Que., writes: "For fourteen years I suffered from chronic piles and considered my case very serious. I was treated by a celebrated doctor, who could not help me and ordered a surgical operation as the only means of relief. However, I decided to try Dr. Chase's Ointment, and obtained great relief from the first box. By the use of three boxes I was entirely cured. This is why it gives me great pleasure to recommend Dr. Chase's Ointment to all who suffer from piles as a treatment of the greatest value."

Dr. Chase's Ointment, 60 cents a box, at all dealers, or Edmanson, Bates & Co., Limited, Toonto. Do not be talked into accepting a substitute. Imitations only disappoinf.

**An Arab's Saying.**

"It is well that all men are not rich. Riches corrupt the soul, but virtu enlarges the hope." These words wer found in the parchment of an Arabi treatise by some ruler, and is no doub the bitter verdict of many that ar rich today.

**What Might Have Been.**

"What are you worrying about?" "If I eat eggs I think about the chickens they would have produced, and if I at chickens I think about the eggs they might have laid; and it's becoming difficult for me to enjoy anything."


# TO SUFFER FROM HEADACHES

Makes Life Miserable

Headaches seems to be habitual with many people. Some are seldom, if ever, free from it, suffering continually with the dull throbbings, the intense pain, sometimes in one part, sometimes in another, and then over the whole head, varying in its severity by the cause which brings it on.

The varieties of headache most common are sick or bilious headache, nervous headache, headache from constipation, debility or indigestion and periodical and spasmodic headache, and undoubtedly the cause must be removed before permanent relief can be had.

Burdock Blood Bitters, that has been on the market for over 40 years, removes the cause of the headaches, and not only does this but also restores the entire system to healthy action and buoyant vigour.

Miss Emily Smith, 204 Bellwoods Ave., Toronto, Ont., writes: "I cannot speak too highly of Burdock Blood Bitters. For two years I was greatly troubled with violent headaches, particularly in the morning. I tried everything to cure me until a friend recommended B.B.B. I tried it, and now I am completely cured."

Manufactured by The T. Milburn Co., Limited, Toronto, Ont.

# Marlatt's Specific Removes Gall Stones in 24 Hours

THE Never-Failing Remedy for Appendicitis

Indigestion, Stomach Disorders, Appendicitis and Kidney Stones are often caused by Gall Stones, and mislead people until those bad attacks of Gall Stone Colic appear. Not one in ten Gall Stone Sufferers knows what is the trouble. Marlatt's Specific will cure without pain or operation. Buy from

WARNE DRUG CO. Peterboro, Ont.

J. W. MARLATT & CO 581 ONTARIO ST., TORONTO ONT.

29c per lb. For Hens

I will pay 29c per pound for any quantity of LIVE HENS, 5 pounds and over.

JOSEPH SMITH

390 AYLMER STREET. Phone 308

BUSINESS CHANCES

I WILL ASSIST YOU TO INCORPORATE A LIMITED COMPANY, or to secure money to commence or enlarge a good business, or finance a clever invention or secure a safe loan or transact any important business. Write or call A. G Robertson, 34 Victoria street, Toronto.

PATENTS

GORDON, WIDDIFIELD & O'BRIEN, Barristers, Solicitors. Patent applications receive special attention. Office: Cor George and Hunter streets.

BABCOCK & SONS

Patents, Trade Marks, Designs. Registered Patent Attorneys. Established 1877. Formerly Patent Office Examiner. Master of Patent Laws. Representatives in all foreign countries. Write for book "Patent Protection." Tells All about, an how to obtain Patents. 99 St. James Street, Montreal. Branches: Ottawa. Washington.

SECOND-HAND FURNITure, Stoves, Heaters, Boots etc. Bought and Sold. Men's Cast Off Clothing Wanted.

JOSEPH SMITH

390 AYLMER STREET Phone 308

# New Fish Today

Usually every Wednesday and Friday is a Fish Day. During Lent, however, Tuesdays and Saturdays were also named as "National Fish Days." The Food Controller says you help the cause of the Allies by eating more fish and less beef and bacon.

Guaranteed Fancy Fish

| | |
|---|---|
| Salmon Trout | Pickeral |
| White Fish | Sea Salmon |
| Halibut | Haddock |
| Sea Herring | Steak Cod |
| Pike | Smelts |
| Schrimps | Oysters |
| F. Haddie | Ciscoes, etc. |

Fruit and Vegetables

| | |
|---|---|
| Oranges | Bananas |
| Lemons | Grape Fruit |
| Lettuce | Celery |
| Onions | Cabbage |
| Potatoes | Cauliflower |

DOUROS & GETTAS

376 GEORGE ST.

Phones 18 & 19

TRADING STAMPS—on every cash purchase you get 10 per cent back in stamps

# HE CURED CHRONIC COLD WITH VINOL

**Mr. Bagley's Letter Printed Here as Proof**

Dunn, N. C.—"I suffered with a chronic cold for four months, coughed day and night. Had to keep on working when I was not able to. I saw Vinol advertised and tried it, and I want to tell you it just cured that cold in a short time."—J. C. Bagley, Dunn, N. C.

That's because Vinol is a constitutional cod liver and iron remedy which aids digestion, enriches the blood and creates strength. Then chronic coughs and colds naturally disappear. Your money will be returned if it does not help you.

McDermid and Jury, druggists; E. L. Payne, Peterborough. Also at the best druggists in all Ontario towns.


## SOCIETIES

CHILDREN'S AID SOCIETY, of Peterborough City and County Children for Adoption. For the care of neglected and ill-treated children.

G. W. POWELL, Assistant Secretary and Inspector 393 George Street. Phone 1044 Office Hours 1 to 5 p.m.

## PERSONAL

PRIVATE CLUB MARRY RICH—HUNDREDS ARE ANXIOUS. ENCLOSE STAMPED ADDRESSED ENVELOPE TO E. P. ISHERWOOD, ISHERWOOD P.O., ONT.


LIVE FOWL WANTED

For which I will pay the following prices:—

For Live Hens.....25c. per lb.
For Fat Hens.....28c. per lb.

S. H. COHEN, 189 Charlotte St.

# DAFFODILS

Sweet Peas and other Early Spring Flowers

Peterboro Floral Co. 434-436 Water St.

TELEPHONES—Greenhouse 1398 Residence 1647

WASTE BOUGHT

Send us all your Waste Material such as Rags Metals, Paper, etc. We will call when requested and take it away.

Be wise and Stock up with Low's Coal Now

LOW & COMPANY

262 Simcoe St. and 385 Bethune

Phone 697 Nights and Holidays 786

We Clean Clothes and Mend Them

Men's Suits and Overcoats Cleaned, Pressed and Repaired. We sew on Buttons, Repair Burned Button-holes; put on New Collars, repair bottoms of Trousers, etc. Send them to GLOBE TAILORING CO., or to J. L. WYATT'S, East City.

Striking Pictures Of The Big Fire Only 5C Each

Handy for Mailing to Friends or for Souvenirs. For Sale at the

Art Store

301 GEORGE St. Opp BARRIES

# READY!

In the newspapers there recently appeared articles telling of the arrival of the American fleet at Queenstown—telling how the Officers of the English Navy had gone to Vice-Admiral Sims and asked him when he would be ready for action. Every American thrilled with pride at his answer—

"WE CAN START AT ONCE."

"READY TO START AT ONCE"—What a wonderful motto for every man, and yet how many of us realize that at any moment we may suddenly be called away from Business, from Home and Friends, from this world of ours to pass in to the Great Beyond.

Are you Mr. Reader, "READY TO START AT ONCE?" Have you made provision for those dependent on you should the call come?

"READY TO START AT ONCE." No man can do more—we cannot afford to do less.

If your loved ones are not already protected against such an emergency you had better act while you have the opportunity. To-morrow may be too late.

The Sun Life Assurance Company of Canada will protect your Dependents providing you do your duty while the opportunity is yours.

W. H. HILL, Manager, Central Ontario

Cor. Hunter & Water Sts., Peterboro, Ont.

D. R. MOORE, J. D. CAMERON } Inspectors PHONE 14

WILSON'S "The National Smoke"

Eighteen million "Bachelors" sold annually in Canada

# BACHELOR CIGAR

Say "Bachelor" when you want a really good cigar. Clear Havana filler. Finest Sumatra Wrapper. An imported value at a domestic price.

3 for 25¢ Cheaper by the Box

ANDREW WILSON & CO TORONTO AND MONTREAL

Read the Want and For Sale Advts. on Page 6

# The Evening Examiner

Pages 5-10

PETERBOROUGH, WEDNESDAY, FEBRUARY 27, 1918

# *Resistance By The Russians Is Growing Stronger*

# *Thousands Ready To Defend Revolution*

## RUSSIANS HURL INVADERS BACK AT SEVERAL POINTS

**Battle For Possession of Phkoff Was a Russian Victory ---Enthusiasm For the Defence of the Revolution is Growing Hourly and There is a Constant Stream of Armed Men Leaving For the Front--Germans Are Beaten at Vitebesk and Near Orsha--Huns Are Trying to Cut Off Petrograd From South.**

### A SUMMARY OF TO-DAY'S WAR CABLES

(By Joseph Shaplen).

(Special to The Toronto Star and The Peterborough Examiner.)

PETROGRAD, Feb. 27.—The Germans have been hurled back at Vitebsk, and eighteen miles from Orsha. (Vitebsk is the capital of the province of that name, 300 miles south of Petrograd). Orsha is an important railway junction on the Dnieper River, thirty miles south of Vitebsk, and forty-four miles north of Mohileff.

After fortifying Borosoff (80 miles west of Orsha and 30 miles north-east of Minsk), the Germans advanced towards Orsha. Russian forces made a sortie and beat the Germans back 18 miles out from the city.

Then, retiring upon the city, the Russians blew up a bridge over the Berezina (where Napoleon suffered heavy losses in November, 1812), and began an orderly evacuation.

Germans seeking to occupy Vitebsk, where the first mobilization for the defence of Petrograd occurred, were thrown back.

The Germans are organizing detachments of Ukrainian prisoners at Rovno (in Volhynia).

"ADVANCE MUST CONTINUE."

The German command advancing toward the capital, informed that the Russians had accepted peace, queried their representatives at Brest-Litovsk. The reply came back, "The advance must continue."

The Germans evidently are determined to occupy Petrograd, and are also seeking to cut off the capital from the south.

The battle for the possession of Phkoff, which continued through the night, ended in a Russian victory. The Russians have succeeded in removing most of the vast store of supplies there, valued at 400,000,000 rubles, into the interior. (Phkoff is 162 miles south-west of Petrograd).

The Commissariat has admitted that Reval (capital of Esthonia), situated on an arm of the Gulf of Riga, 200 miles west of Petrograd, was captured after a battle in which the sailors and Red Guards contested every step.

The Germans surrounded the city in the evening. They approached within seven versts (4.67 miles) and sent representatives forward. These declared that in view of Esthonia's independence, they were coming as guests. The defenders refused to accept that attitude, and the battle ensued.

Enthusiasm for the defence of the Revolution grows hourly. There is a constant stream of armed men leaving for the front. Two hundred thousand Proletarists have enrolled.

The staff at Luga (100 miles south of Petrograd, on the Riga-Petrograd Railway) wired that they would be able to halt the Germans if they had reinforcements. These were sent immediately.

Officers are eagerly joining the garrisons, which are re-invigorated and being organized hurriedly.

(Canadian Press Despatch.)

LONDON, Feb. 27.—(Official).—Hostile raids were repulsed during the night north-west of St. Quentin, in the neighbourhood of Bullecourt and east of Vermelles, says to-day's War Office report. The artillery was active on both sides early this morning north-east and east of Ypres.

(Canadian Press Despatch.)

LONDON, Feb. 27.—It is uncertain whether the Germans or the Russians now hold Phov. Fighting at Rostov, on the Don, ceased on Monday night. The Cossacks retreated and are being pursued by the Bolsheviki forces.

(Canadian Press Despatch.)

PHILADELPHIA, Feb. 27.—Two British steamers are coming up the Delaware River with survivors and dead of the United States naval tug Cherokee, which foundered yesterday off Fenwick Island Lightship.

## BRITISH HOSPITAL SHIP IS SUNK

(Canadian Press Despatch.)

LONDON, Feb. 27.—The British hospital ship Glenart Castle was sunk in the Bristol Channel at 4 a.m. yesterday. She was outward bound with all lights burning. No patients were aboard. The survivors were landed by an American torpedo boat destroyer. Eight boats are still adrift. The Glenart Castle, 6,807 tons gross and 440 feet long, was built at Belfast in 1900. She was owned in Southampton.

Thirty-four survivors of the 200 on board have been landed in Wales.

(Canadian Press Despatch.)

NEW YORK, Feb. 27.—Editorial comment of the morning newspapers assert that Count Von Hertling's latest words leave the situation unchanged. Some newspapers, however, see useless effort to try and drive a wedge between the United States and Great Britain.

(Canadian Press Despatch.)

LONDON, Feb. 27.—As far as the British public is concerned, the mild words of Count Von Hertling concerning Germany's pacific intentions fall upon almost deaf ears. All details of the new war against helpless Russia rob the German statesmen of their stock-in-trade, the plea that Germany is waging a war of self-defence.

(Canadian Press Despatch.)

PARIS, Feb. 27.—The French press generally considers Chancellor Von Hertling's speech as simply a continuation of Germany's efforts to create differences between the Entente Allies.

(Canadian Press Despatch.)

PARIS, Feb. 27.—(Official).—After heavy bombardment, the German troops in the Champagne last night attempted to recapture the positions recently taken by the French at Butte Du Mesnil. The Germans were halted by the French fire.

FATE WILL BE DECIDED LATER.

(Special to The Toronto Star and The Peterborough Examiner.)

LONDON, Feb. 27.—"The fate of occupied Russia, regardless of any Russian or Roumanian peace treaties, will be decided at the General Peace Conference," Arthur J. Balfour, Secretary of State for Foreign Affairs, declared in the Commons to-day.

(Concluded on page 10)

## MANY QUESTIONS TO BE ANSWERED BY EXEMPTED MEN

**Questionaires to Be Sent Out in Few Days by the Military Service Council Call For the Supplying of Much Information**

### MUST BE ANSWERED

(Special to the Toronto Star and The Peterborough Examiner.)

OTTAWA, Ont., Feb. 27. — Questionaires have been prepared by the Military Service Council to be filled in by men who have already been exempted. If the questionaires are not filled in three days after delivery by the post office, the exemption heretofore granted will be subject to forfeiture.

A special list of questions is to be answered by all exemptees. They include name and address, age, weight, height, whether exemptee has not full use of all faculties, whether or not he is physically fit and in what respect, what country he came from if not a British subject, the nature of his occupation and enumeration of all occupations in which he has been engaged since the age of 18 and how long engaged in each and the name and address of the nearest grown-up relatives.

"All employed persons" must give the name and address of employer and state how long they have been working for him.

All persons employed in agriculture must state whether the farm on which they are employed is "dairy, grain or stock," must give the name, sex and age of all the people working on it, state whether they do any other than farm work, what are their special duties on the farm, if any, how many acres there are on the farm, the kind and number of crop raised, the quantity raised last season, how uncultivated land is being used, the number and kind of live stock. State what would happen if exemptee left the farm, and whether the man who works the farm owns it or rents it.

Those who claim exemption on any grounds but occupation or physical condition must give names, addresses and relationship of dependents, the extent of support and how long supported. They must state the names, ages and relationship of any near relatives in the C.E.F. Other special circumstances connected with domestic position must be stated, the total income in cash or value for past twelve months, business objections, their extent and character, financial obligations, their extent and character, whether undergoing any course of training and the name of the institution.

The questionaire concludes: "If the answers you give are not disputed, your answer may, without notice to you, be submitted to a tribunal for the purpose of having the exemption granted you reconsidered. You should, therefore, state any other facts upon which you rely for exemption from military service."

## FUNERAL OF MRS. CRANE

The funeral of the late Mrs. Crane, Sophia street, who died on Sunday, took place yesterday to the Little Lake cemetery. Service was conducted by Rev. Mr. White before leaving. The pallbearers were Messrs. Frank Adams, Abe Fitzgerald, J. J. Turner, J. Butcher, Archie Weir and John McCarthy.

The funeral was very largely attended and an unusually large and beautiful number of floral offerings testified the respect and affection in which Mrs. Crane was held by all who knew her.

ENTERTAINMENT.

An entertainment will be given by the Collegiate Literary Society in the Assembly Hall on Friday evening, March 1st, commencing at 8 o'clock p.m. The proceeds will be devoted to patriotic purposes. See later announcements. 2t

IT PAYS to advertise in a good newspaper of proven quality.

## AMERICANS ARE GASSED

**Attack on the United States Sector Results in the Death of Five Soldiers While Fifty More Are in Hospital**

### SAMMIES SURPRISED

(Special to the Toronto Star and The Peterborough Examiner.)

(By Fred S. Ferguson.)

WITH THE AMERICAN ARMIES IN FRANCE, Feb. 27.—Five American soldiers were killed and fifty, suffering terrible agonies, sent to hospitals to-day, in the first German gas attack on the American sector.

The first victims included boys from Massachusetts, Pennsylvania, North Carolina, Indiana, Kentucky, New Jersey, Tennessee, Rhode Island, Ohio, New York, Washington and Arkansas.

The attack came suddenly early in the morning after a day of rain. The clouds had parted and the moon was shining brightly in the trenches. Stillness prevailed.

Suddenly there was a huge flare from the German trenches as the minewerfers were discharged. Then came the detonation of high explosives, with the quick spread of deadly gases.

HAD NARROW ESCAPE.

Three officers ran into a dugout and closed the curtain so tight they narrowly escaped death through asphyxiation from the charcoal fire. They were taken to a hospital, but their condition is not serious.

Three men were killed and nine overcame in this sector alone, during the first attack.

When the gas came over the men endeavoured to adjust their gas masks. Those who were not quick enough were soon gasping for breath.

These were carried to a hospital. A child could not look more helpless than these Americans. Their huge chests raised and lowered the covers as they fought for breath. As their breathing grew louder and more difficult, and choking started, the doctors hurried an oxygen tank to the side of one victim's cot. He drank in the oxygen from the rubber cup with a sigh of satisfaction at the temporary relief.

The American army has gas equipment and will use it as the occasion demands, but it is a matter of self-defence... The Boches introduced the gas terror to the world. Its first use against the Americans has aroused the entire army to the stage of "seeing red."

Sixty-one American soldiers, gas victims, lay in the hospital to-day, following a night of horror. The doctors worked all night on the cases.

Five others were killed in the gas attack. Many of the hospital cases include artillery men, who were overcome by fumes from gas shells.

## MR. ROBERT NAPLES WITH WATERLOO BAND

Mr. and Mrs. Robert Naples have gone to Waterloo, where Mr. Naples has secured a good position and has also has been engaged to play in the Concordia Society's band. He played the bass horn in the 57th band here, and went overseas with the 93rd, but was beyond the age for active service, and was discharged some time ago. Mr. Naples will give a good account of himself with the Waterloo musicians, and his many friends here will wish for him every success. Incidentally his engagement with the Waterloo band explains its splendid and sustained accomplishments. It is a citizens' organization and is conducted on the basis that the people need music in their lives, and particularly good music. Kitchener and Waterloo are adjoining communities, but each has a band that any city in this country might be proud of, but on Peterborough's attitude that statement is a questionable compliment. Manufacturers apparently co-operate with the band management in giving preference in the employment of incoming bandsmen. Huntsville, a small town in the Muskoka district, has probably the best band in Canada. Such, at any rate is the estimate of a former 57th musician who is now a member of it. These towns recognize the service of bands, encourage the players and get results, and they are able to do this even in war time.

## Occupation Of Petrograd Will Not Decide Revolution's Fate

**"Brave, Heroic Pitiless, Obstinate Resistance Becomes Task of Russians," Says Executive Council—Defend Every Position.**

### MAY MOVE TO MOSCOW

Special to the Toronto Star and the Peterborough Examiner.

PETROGRAD, Feb. 27. — "Despite our readiness to sign a German peace of usurpation, enemy detachments continue to advance," the Executive Council's press proclaimed.

"The German Imperialists do not desire peace, but the strangling of the workmen's and peasants' revolution. Brave, heroic, pitiless, obstinate resistance becomes the revolution's task.

"The occupation of Reval and Phkoff and even Petrograd, which is still distant, cannot decide the revolution's fate. Should the threat towards Petrograd increase, the Council's government must move to Moscow.

"We must defend every position, railway station and locomotive and interpose all obstacles in the road to Petrograd."

LONDON, Feb. 27.—Telegrams have been received from the British Embassy in Petrograd, dated Wednesday. This indicates that the British Ambassador at least had not left the Russian capital to-day.

## LIEUT. LOGAN OF ROYAL FLYING CORPS MISSING

**Well Known Young Peterborough Aviator Had Been on Duty in France With Australian Squadron—Official Message From the War Office**

### MAY BE A PRISONER

The announcement in the Examiner last evening that 2nd Lieut. George C. Logan, of the Royal Flying Corps has been officially reported missing, was received with deep sorrow in the city.

The young aviator —he celebrated his nineteenth birthday on January 3rd—has been in France since the beginning of the year and has been attached to an Australian squadron.

His father, Mr. W. A. Logan, 14 Murray street, received official word from the War Office on Monday night, notifying him that Lieut. Logan had been missing since Feb. 21st. The message also said that this must not be interpreted as meaning that the missing officer was either killed or wounded, the inference being that there was a possibility that his machine had been damaged and that he had been forced to make a landing in hostile territory. His many friends will unite in hoping that the latter has been the case.

Lieut. Logan joined the Royal Flying Corps as a cadet in April of last year and received his preliminary training at the Mohawk Camp, near Deseronto, where Capt. Vernon Castle was one of the instructors, and at Camp Borden. He went overseas last August and finished his training in England and at Ayr, Scotland, where he qualified as a first class pilot. About the first of January he went to France and was assigned for duty to an Australian squadron, whose aerodrome was about twelve miles back of the lines. The last letter his relatives received from him was written on January 29th, and stated that he had ust left hospital. He had presumably been ill, although his parents had received no word of that fact.

Lieut. Logan is a graduate of the Peterborough Collegiate Institute and is widely known in the city.

## Many Killed in Collapse of Grand Stand

Canadian Press Despatch:

LONDON, Feb. 27.—In the collapse of the Chinese public stands at the Hong Kong Jockey Club races Tuesday, one hundred women and children were trampled to death. Fire broke out and several hundred others were burned to death.

## SOCKS APPRECIATED

Mrs. Mason, of the Soldiers' Wives' and Mothers' Club has received the following letter:

Dear Madam,—I have to thank you for a good pair of socks and a package of gum, of which you are the donor. It comprises a most acceptable gift for one out here, socks being none too plentiful for Tommy. Thanking you once again and wishing you and yours a happy New Year. I remain,

Yours sincerely,

Sapper P. T. Humphry,
10th Battalion, C Co'y, Canadian Railway Troops, B.E.F., France.

## INDUSTRIAL NIGHT SCHOOL CLASS

**The Millinery Class begins To-night, Wednesday, Feb. 27. Students should be on hand this evening. It is intended to furnish all students with year cards showing their attendance and the work done. A class will be held twice a week during March—on Tuesday and Wednesday. Classes will meet in he Industrial Night School.**

## NEW QUARTERS ARE SECURED FOR THE VETERANS

**G. W. V. A. Executive Decide to Lease the Old Ideal Billiard Parlours on George Street and Ladies' Auxiliary Are Ready to Begin the Furnishing**

### MEMBERS DELIGHTED

The Peterboro branch of the Great War Veterans' Association have finally located their club rooms, and within the next two weeks the Association should be installed in their new quarters. The Veterans at an executive meeting last night decided to lease the hall over Moncur's drug store on George street, operated for some time as the Ideal Billiard Room. The lease is being drawn up to-day.

Members of the executive are delighted with the quarters. The hall is on the second floor and runs through from George street to Chambers street, so that there is ample room. An office and executive quarters will be arranged at the rear of the premises and the remainder of the big hall will be available for club purposes. The room is big enough to be used for concerts or dances and the quarters will be commodious enough to take care of the rapidly increasing membership of the Association for a long time to come.

The work of decorating will be commenced at once and as the Ladies' Auxiliary are ready to begin the furnishing of the hall, it should not be long before the Veterans will be ready for the formal opening of their new headquarters, which they have at last secured after an up-hill fight and many months of waiting.

## NEW DICTIONARY OFFER TO READERS OF THIS PAPER

**Marvelous Guide to Correct Use of To-day's English at Cost of Handling**

A new dictionary, exclusively for our readers, is to be distributed by this paper. The book is The New Universities Dictionary.

This dictionary, new in vocabulary, new in type, new in aids to the study of English, bound in Flexible Sealgrain, is the handsomest, most convenient and most thorough work of this kind ever published.

Unique in many respects, The New Universities Dictionary surpasses all works of ready reference in the substantial qualities of its contents. The book was compiled by expert American lexicographers, including Prof. Percy W. Long, Ph.D., Department of English, Harvard University; Prof. Forrest S. Lunt, M.A., Instructor in English, Columbia University; Prof. Clark S. Northup, Ph. D., Department of English, Cornell University; Prof. Morris W. Croll, Ph.D., Department of English, Princeton University; Prof. John C. Rolfe, Ph.D., Department of Latin, University of Pennsylvania. The editor-in-chief is George J. Hagar.

AT COST OF HANDLING.

This dictionary is to be secured by our readers at the mere cost of handling. Knowing the necessity of a new dictionary at the present time, this paper arranged for exclusive control of the first edition of The New Universities Dictionary for a limited time, and it is especially urgent that every reader secure a copy upon the first day of distribution.

Every protection is furnished so that readers will get the books if they cut the coupons as directed in the advertisement. There will be no other outlet for the volumes. They can only be secured with the coupons. Only three coupons will be required in this campaign, and they will be readily found in the paper daily.

A brisk demand is anticipated, for this book contains hundreds of words brought into general and proper use by advances in music, art, science, war, religion, etc. that are found in no other dictionary.

Accurate and authoritative The New Universities Dictionary, nevertheless, is made simple, direct and plain. It shows for every-day home-folks, the history, growth and to-day's uses of English. It is a book designed for daily and constant use with great convenience in office and home. Business men will find it a fine help if every stenographer is provided with one, and stenographers who wish to keep abreast of the new words being added by their employers to business correspondence will find it a valuable guide.

## Mayor Duncan Ready To Help The Veterans

**His Worship However Feels That Until the War is Won All the Money That Can Be Raised Should be for the Boys at Front**

Speaking to the Examiner to-day in regard to the Great War Veterans' request for a city grant for their club rooms, His Worship Mayor Duncan reiterated the statement made several times in the Council, that he was thoroughly in sympathy with helping the Veterans, but did not believe the present was the proper time for establishing club rooms.

"Our first duty is to the boys at the front," said His Worship. "Until the war is over all the money that we can secure should be devoted to looking after them. That is my position, and believing that I took the course I did in opposing the grant in Council.

The Examiner pointed out that men who were home now felt that the history of other wars did not promise much for returned soldiers after the present conflict was ended."

"I know the boys feel that," said Mayor Duncan, "but this war is not like other wars. There are too many people affected by the present struggle to permit the returned soldiers to be neglected after peace is declared. They will have to be looked after, and they will be looked after."

A WORD TO THE WISE.

Is sufficient, if you suffer in any way from headache or eye trouble, consult Dr. Lacey. His examination leaves no defects undiscovered. Open Wednesday evening. 410 George St.

IF ANY STORE has a reason for existing it has a reason for advertising.

# Evening Examiner

Phones—Editorial 1081, Business Office 1666. Private Branch Exchange to all Departments.

## CIRCULATION RETURNS

Week Ending Feb. 23rd, 1918.

| | | | |
|---|---|---|---|
| Monday... | 5,685 | Thursday .. | 5,685 |
| Tuesday... | 5,685 | Friday ..... | 5,660 |
| Wednesday | 5,685 | Saturday .. | 5,785 |

Total for week ..... 34,185

DAILY AVERAGE ..... 5697

Daily average for Jan, 1918 .. 5720

The Daily Examiner is a member of the Audit Bureau of Circulations and all books and circulation records are audited by the Bureau's officials.

SWORN TO AND GUARANTEED

The Examiner is a member of the Audit Bureau of Circulations.

The Daily Examiner, published every lawful evening, Sundays and Holidays excepted, by The Peterborough Examiner Limited. Office 419 George Street.

The Weekly Examiner, published every Thursday morning.

The Subscription Price of The Daily Examiner is $4.00 per annum. That of the Weekly $1.00 per annum.

U. S. REPRESENTATIVES.

Chicago, Ill.—W. H. Stockwell, 429 Peoples' Gas Building.

New York.—Chas. E. Miller, 225 Fifth Avenue

Advertising Rates on Application.

R. M. Glover, Managing Director.

"Peterborough Presents Possibilities Unsurpassed."

WEDNESDAY, FEB. 27TH, 1918.


### ONTARIO'S GODCHILD.

It is peculiarly fitting that in the reconstruction propaganda for the obliterated towns and villages of Northern France, Ontario should have been so fortunate as to be chosen godmother for Vimy, insomuch as the blood-consecrated ridge overlooking this little village—that was—stands as an everlasting monument to the genius of Canadianism and the many heroic Ontarians who died there in civilization's cause.

A particularly happy idea—that of entrusting to various American and Canadian cities the re-creation of French towns and hamlets that have been crushed and ground under the heel of the modern vandal. It makes for a closer and more sympathetic understanding, a national development of the mutually beneficial relationship between the old world and the new.

Ontario will help Vimy to face the mystery of the future with courage equal to that she has displayed in the past era of death and devastation—a courage requisite for the titanic task of reconstruction, strengthened by contact with the virile practicality of the new world. Perhaps, on the other hand, Ontarians may gain by contact with that unconquerable soul of France which has consumed in its pure flame the dross of sensuousness, selfishness, and all else than love and devotion to the common weal, right, truth, justice and liberty.

In giving of her abundance to comfort exhausted and bleeding Vimy and to hasten its municipal convalescence and complete recovery, Ontario will enjoy proving the truism that 'tis more blessed to give than to receive, will find pride and pleasure in actively participating in the rebuilding of stricken France, and in having a direct, intimate and permanent identification with one of the war-consecrated shrines of freedom sanctified by Canadian blood.

No carefully studied effort should be spared, no monetary price begrudged to make the new Vimy a shining monument to the thoroughness with which Ontario does big things. It should be made a fitting memorial to the heroes of the Ridge and a model village, viewed from every standpoint, both practical and ideal, which will win the world's favourable opinion for itself and for this mothering Canadian province whose high distinction it is to be through future centuries, inseparably identified with the preservation and guardianship of one of the world's great battlefields upon whose face the gospel of duty and devotion has been written in Canadian blood.

### NOTHING FOR THE VETERANS.

The City Council last night definitely and finally turned down the request of the Great War Veterans' Association for a grant of $500. Mayor Duncan advanced the argument that when the war is over and all the veterans are back from the front the city will stand by them. It is possible but the history of all other wars is against that contention. As one member of the War Veterans expressed it last night: "If the city does not do more for the boys who come back after the war is over than it has done for those who are coming back during the war, God help the returned men." The incident is an unfortunate one. All over the country municipal assistance has been gladly given to the G.W.V.A. and it remained for Peterborough to go on record as the first city that refused to aid the Association.

The City Council seemed to have become embued with the idea that the sole object of the Veterans was to secure a place for their own social amusement. True comfortable quarters are necessary in order that the members may come together for social purposes and to fight the battles over again, but the G.W.V.A. was not organized to provide a "loafing place". The Association tries to be not only a friend to the returned man, but to the families of the men who are still overseas, or who will never return. Many cases of distress have been relieved by the local Association and the relatives of Peterborough soldiers are not without friends as long as the Veterans' Association exists.

The work that the general Association, of which Peterborough is a branch, has done, has been remarkable. It has been instrumental in securing a big increase in pensions, the installation of the three months' post discharge pay, the providing of a system by which a man who has been discharged and who suffers from a re-occurrence of the injury or illness which caused his discharge may be re-attested and given further treatment, and many other reforms. The Ontario Government has recognized the great work being carried on, granting the Ontario branch $50,000 to be used in organizing new branches and for the general welfare of the members in this province.

Ald. Dobbin, who has come more closely in touch with the returned men than his fellow members of the Council, and therefore is more familiar with the work being done, has tried twice to have the grant passed, but last night saw his effort fail for the second time.

The Veterans will have their Club Rooms in spite of the Council's action, but the whole matter has left a feeling that should not exist between the Council of the City and the men who answered the country's call.

### EDITORIAL NOTES.

The 37th Chapter, Daughters of the Empire, are to be congratulated upon the reports presented at their annual meeting which indicate a splendid year's work on behalf of Peterborough's soldiers.

The German advance through Russia is not as easy as the Huns imagined. All the Russians do not believe in peace at all costs.

### 5,000 FACTS ABOUT CANADA.

The new edition of that popular publication, "5000 Facts About Canada," for 1918, has been issued and again meets a long-felt want for a concise record of Canada's progress and development in a single year. The compiler is Frank Yeigh, the well-known author and lecturer and acknowledged authority on everything Canadian. This is the tenth year of its publication, and the new issue is enlarged and improved over previous editions. Fifty chapters deal with the outstanding features of the nation, arranged alphabetically from "Agriculture" to "War," presented in a series of crisp paragraphs that quickly tell their significant story and that will prove a revelation to even the best informed Canadian. Copies may be had by remitting 25 cents to the Canadian Facts Publishing Co., 588 Huron Street, Toronto, or on enquiry from leading booksellers. This "tabloid cyclopedia of Canada," as it has been aptly called, is a splendid investment.

### JAPAN'S NEW PROBLEMS.

When Dr. Iyenaga says that Japan would sacrifice her all for the Allies, it is possible to suspect something of extravagance in the statement, but when he says that Japan will not tolerate chaos in the Orient, he seems to speak with all truth. It is well to estimate Japan's attitude with a mind to the shrewd foresight, high patriotism and cold common sense of her statecraft. There is no apparent reason why Japan should sacrifice her all for the western nations with which she is allied, since her national ideals are not those of the West. It should be remembered, however, that Japan has been staunch in abiding by agreements once made, though secretively diplomatic in making them, and her compact with the Entente, and in particular with this nation, is definite. She made this compact cool-headedly. Her reasons for making it cannot have changed. The pro-German sentiment among the Japanese people of which we are occasionally warned, did not affect her statesmen's decision; it will not be a factor now, unless those statesmen are inconsistent. With Russia disintegrated into chaos, Japan's agreements with that nation as to China are made of no account. With Germany in control of Russia Japan must look for a hostile influence to combat, unless she reaches an understanding with Germany, in which event she incurs the hostility of the western nations. The western nations have the sea power, and Japan is sea girt. Moreover, the western nations are determined to win the war while Germany is set upon not losing it. Japan is shrewd enough to note the difference. There is wide belief that Japan's aggressive entrance into the war would mean the quick and sure defeat of Germany. To make that defeat certain and to receive satisfactory assurances of some stability in the Russian situation would be a safe policy for Japan to adopt. She has a problem now to face and her solution will be of world interest.—Rochester Post.

"Cr[o]d" next Saturday, March 2, for Matinee and Night., Bargain prices which should crowd the Theatre. Matinee, Adults 25c, Children 15c. Evening 25c, 35c, 50c; few at 75c. Seat Sale opens Thursday morning.


## New York Stock Market

("Quotations by Erickson, Perkins & Co., Brokers, 14 King St. W., Toronto.)

New York Stocks—

Atchison, 86 1-4, 76 5-8; B. and O., 52 7-8, 53 3-4; C.P.R., 148 1-2, 148 1-8; N.Y.C., 72, 72 3-8; Erie, 15 1-2, 15 3-8; Erie Pfd., 26 12, 26 5-8; Penna., 45; Reading, 77 1-2, 77 5-8; St. Paul, 40; Marine, 29 7-8, 30 1-8; Marine Pfd., 99 5-8; Rep. Steel, 79 5-8, 79 1-8; U. S. Steel, 97 3-8, 97 1-2; Anaconda, 64 1-2, 64 3-4.

Chicago Grain—

May corn, 126 7-8; March oats, 89, 89 1-4; May, 87 3-8.

TORONTO, Feb. 27.—Steel of Canada, 52 3-4, 53; Maple Leaf Pfd., 43 1-2 B; Steamship, 40 1-2, 40 7-8; Steamships Pfd. 77; Loan (1937) 92 1-2 B; Dom. Steel, 60 1-4, B; N. S. Steel 66 B; Can. Gen. Elec. 103 B; Can. Loco. Pfd. 82 3-4, B.

## Folly To Cut Out German

(Special to The Toronto Star and The Peterborough Examiner.)

TORONTO, Ont., Feb. 27.—That the German language cannot be barred from Ontario's educational system is the statement made to your correspondent by Sir Robert Falconer, commenting on Dr. Forbes Godfrey's bill before the Legislature.

"If it were a matter of helping to win the war, the situation would be entirely different," Sir Robert said, "but we must know what our adversaries are doing in the field of science. German text books are in demand for research work, and it would be folly to shut ourselves off from the knowledge that German scientists have gained.


## SPEAK QUICK

15-ACRE FRUIT FARM, with lots of large and small fruit. A1 clay loam soil. Good buildings. Three miles out. $4,000. Part cash.

SIX-ROOM RED BRICK HOUSE—On Park St., below Sherbrooke. Large lot. $1,500. Part cash.

FIRST-CLASS RED BRICK HOUSE—Hardwood floors, hot water, furnace. On Park St. $5,200.

FIRST-CLASS FURNISHED HOUSE—To rent, on Rubidge. $40 per month.

—BY—

T. WALKER & CO.
377 PARK ST. Phone 1082

YOUR GROCER SELLS 'SHINO" in Big Yellow Tins for 10 cents.

SHINO STOVE POLISH

EASY TO SHINE
LASTS A LONG TIME


### WANTED

DESKS WANTED—TWO HIGH OFFICE Desks wanted. Apply Examiner Office. 3d

WANTED—TO BUY — A SECOND-HAND baby carriage. Apply to Box 9891, Examiner. 3d-49-9891

EXPERIENCED DRAFTSMAN WISHES tracing during spare hours. Apply Box 9777 Examiner. od44 9777

WANTED BY SINGLE GENTLEMAN—Board and warm room in private family. Ten minutes from Quaker Oats. Apply P. O. Box 627. 3d-49-9884

WANTED—TO BUY — GOOD SECOND-hand wicker baby carriage. Apply 119 Smith street. 3d-49-9903

WANTED—1 H.P. MOTOR, A.C., 110 VOLTS, single phase, 60 cycles, in good condition. Apply at Examiner office. dtf-44

WANTED TO BUY—HOUSE—TWO TO three thousand dollars, on easy terms. Must be in a good locality. State full particulars. Apply Box 9875, Examiner. 3d-49-9875

### HOME-WORK

WOULD YOU LIKE $1 TO $2 DAILY AT HOME, KNITTING WAR SOCKS ON AUTO KNITTERS? EXPERIENCE UNNECESSARY. SEND 3-CENT STAMP DEPT. 35, C. AUTO KNITTER COMPANY COLLEGE ST., TORONTO.

## TENDERS

for alterations to Market Arcade will be received by the Peterboro City Trust until WEDNESDAY, MARCH 6th at Noon. Plans and specifications may be seen at the office of W. Blackwell, Architect. 8d47

W. H. MOORE, Chairman


FULLY EQUIPPED BUTTER-PLANT AND BUSINESS FOR SALE.—$2,800.00 buys a three storey brick building, fully equipped with three horse-power motor, turbine tester, and all other necessary equipment. The annual output is from 60,000 to 70,000 lbs., and can be increased to a much larger output. This is a good, paying proposition. Reason for selling, poor health.

$5,500.00 buys a good grocery business, store, and residence combined. City. Call and see

H. J. McCANNAN Real Estate Agent 140 Simcoe Street
PHONES: 749—772


### NURSING

WANTED—NURSING, BY EXPERienced lady. Apply 461 1-2 George Street. 6d-47-9865

### HELP WANTED—Female

WANTED—TWO GIRLS. APPLY MRS. Perry, American Hotel. 3d-47-9850

WANTED—TWO MAIDS — APPLY AT once at Nicholls Hospital. 3d-49-9894

WANTED—DINING ROOM GIRL. APPLY White House. 2d-48-9870

WANTED—GOOD, GENERAL SERVANT. Apply 105 McDonnel street. 3d-48-9880

WANTED—CLERK FOR OFFICE WORK—must be good writer and accurate. No experience needed. Apply Box 9901, Examiner Office. 4d-49-9901


Wanted For Turnbull's Millinery Dept.

Experienced Preparers, Apprentices and Saleslady. Apply to Miss Smith, Millinery Dept., Turnbull's.

WANTED!

The Quaker Oats Package Department will start partial operation next month. Will require about 50 girls. Application may be made at office in the Barrie Building.

THE QUAKER OATS CO.
6d-48


### FOR SALE

FOR SALE—HOUSEHOLD FURNITURE. Apply 380 Stewart street. 3d-49-9889

FOR SALE — CHEAP, GOOD, STRONG Horse. Apply at Examiner for address. 3d-48-9867

FOR SALE—5 PURE BRED RHODE ISL. and laying pullets. Apply after 7, at 276 Edinburgh street. 3d-48-9875

FOR SALE—A TEAM OF HORSES. Apply 548 Albert street. 3d-47-9849

FOR SALE — MEN'S, WOMEN'S AND Children's Second-Hand Boots and Shoes. Prices, 25 cents to $1.50 per pair. 241 Hunter street. 3d-48-9887

FOR SALE—THREE BROOD SOWS, ONE Yorkshire hog; one heavy spring waggon, pole and shafts; on the corner of Cameron and Woodbine Ave. 3d-49-9904

FOR SALE — A SEVEN ROOMED house, and acre of land, fruit trees, lights; close to car line. Apply at Examiner for address. 28d-44-9782

$2,600.00—Buys a fine, compact six-roomed house, modern, except furnace; located west side. Owner will take a house about the same or a little less price in south end, east of De Laval factory.

$1,700.00—Buys a fully modern house in north west section, very close to Hamilton's, Green's, and Bonner-Worth factories; 5 bedrooms; 3 piece bath; parlor, dining room and kitchen, combined; summer kitchen, electricity, furnace, hardwood floors, garage.

Come in for information or 'Phone appointment.

Peterborough Realty Co.
124 Hunter St. Phone 242

### FOR RENT

TO RENT—APARTMENT. APPLY 380 Water Street. 12d-47-9854

STORE TO RENT—APPLY AT ELLIOT'S Store. 6d45-9903

TO RENT — FURNISHED ROOMS FOR light housekeeping. Apply 264 Hunter. 3d-49-9893

TO RENT—TWO FURNISHED FRONT rooms for light housekeeping. Central, with all conveniences. Apply Examiner for address. 3d-47-9847

TO LET — FURNISHED ROOMS. FOR RENT—NO. 357 WATER STREET, suitable for store or office, immediate possession. Apply 437 George street. dtf-86

TO RENT—WAREROOMS IN GRAND CENtral Building, formerly occupied by Mr John Edgar, immediate possession. Apply 437 George Street.


42

New Universities Dictionary
COUPON
Presented By
THE EXAMINER
Three Coupons Secure the Dictionary

How to Get It
For the Mere Nominal Cost of Manufacture and Distribution

3 Coupons and 98c

secure this NEW authentic Dictionary, bound in black seal grain, illustrated with full pages in color and duotone 1300 pages.

Present or mail to this paper three coupons like the above with ninety-eight cents to cover cost of handling, packing, clerk hire, etc.

MAIL ORDERS WILL BE FILLED

All for Postage:
Up to 150 miles .. 07
Up to 300 miles .. 10
Up to 600 miles .. 15
Up to 1000 miles .. 20
For greater distances postmaster asks for 5c

25 DICTIONARIES IN ONE

All Dictionaries published previous to this year are out of date


### HELP WANTED—MALE

BOY WANTED — APPLY FANNING'S Laundry. 3d-48-9885

WANTED—TWO BOYS WHO HAVE passed the Entrance wanted, to learn good trades at the Examiner Office. 3d

### LOST

LOST—A SMALL SILVER WATCH, "H. C." engraved on back. Reward. Kindly leave at Examiner. 3d-47-9848

LOST—A RED SWEATER COAT, BEtween Munro Avenue and Post Office. Kindly leave at Examiner. 3d-47-9863


NEILL'S
NOW OPEN AT
132 SIMCOE STREET

Entire NEW STOCK of
HIGH-GRADE BOOTS
SHOES & RUBBERS

Neill Quality

We will appreciate the Patronage of all our customers and all others who come. We believe the prices of our New Goods will prove attractive.

R. Neill, Limited
Temporary Store, 132 Simcoe Street

THE DOMINION LIFE
ASSURANCE COMPANY
Head Office - - WATERLOO, ONTARIO
ESTABLISHED 1889

Details from the 29th Annual Report

ASSETS, $4'677,876.16
An increase of $300,000.00 over the preceding year.

SURPLUS, $1,029,111.85
This amount represents the excess of the Assets over the Reserved, contingency funds and all other liabilities.

POLICYHOLDERS' RESERVE, $3,357,025.00
Computed on a basis even more stringent than that required by the Government.

BUSINESS IN FORCE, $22,271,831.00
An increase over the preceding year of three millions.

"SIGNIFICANT RATIOS"

Mortality Rate including all war claims, only 62% of that expected by Actuarial Tables

Interest Rate, 7.87%, a remarkably fine rate, in view of the Company's large holdings of Government Bonds.

The Ratio of Surplus to Liabilities was again the highest of any Company in Canada. This ratio is of the greatest importance, indicating as it does the two essentials—Strength and Earning Power.

A Copy of the Full Report will be mailed anyone on request.

P. A. FERGUSON, District Manager 172 Hunter St., West
PETERBORO, ONTARIO

# THE WORLD OF SPORT

## Benefit Hockey Game For The War Veterans

The Peterborough Junior O.H.A. Club will play a benefit game for the Great War Veterans' club room fund at Brock St. Rink a week from to-night. The old boys will be their opponents, and with Legros, Banty Evans, McMartin, Jackson and others of the old guard in action this year's youngsters will have a battle royal on their hands. The Hockey Club volunteered to stage the game and their offer was gladly accepted by the War Veterans. Tickets for the game will be on sale in a day or two. There will be skating after the match, and altogether it will be a big night around the Brock St. Arena. You can see a good hockey game, enjoy a skate, and help the War Veterans all for 25c.

## KITCHENER HOLD THE DENTALS TO A TIE

TORONTO, Feb. 27. — Indications are not lacking that the Kitchener team, which held the Dentals to a tie score of 4 to 4 at the Arena last night, will represent the O. H. A. in the Allan Cup series. On the form displayed by the visitors it is surprising that Dentals were not beaten by a larger margin. Charlie Stewart in goal was the only Dental player who was at the top of his form, and but for his sensational exhibition Kitchener would in all probability have returned to their home with several goals to their credit.

**Excellent Goal-tending.**

Both goal-tenders, Stewart and Hainsworth, were penalized for dropping to their knees to stop what appeared to be shots that meant almost certain goals. During the absence of Stewart, Kitchener was unable to score, but during the absence of Hainsworth Dentals scored the goal that broke the tie in the second period. In the opening period each team scored two goals, while Dentals added another in the second, holding Kitchener without a goal. In the final period Dentals secured one more and Kitchener added the two goals which tied the score.

**Crowd Gathers Early.**

The doors of the Arena were opened early, and the holders of reserved seat tickets were comfortably settled almost an hour before play was called. Two long lines were formed of those who wished to take rush seats, and it kept a squad of police busy to prevent the crowd breaking loose and rushing the doors. Hundreds were turned away, the rink being jammed to capacity by 8.15. Every nook and corner of the spacious Arena was utilized, the more venturesome spirits swarming out along the steel arches that support the roof.

## Skips' Bonspiel Well Under Way

Nine of the twelve games in the first draw of the skips' bonspiel were played last night. Some of the scores showed a margin of only one point, and most of the games were as closely contested as any of the season.

C. S. Brown of the Collegiate staff skipped Dr. Wightman's rink to a victory over J. H. Ferguson. Ray Best hung up six shots in his last end but af that failed to win from E. G. Patterson. George Morrow opened his game with a four end and buried the Hicks-Martin forces. Walter Oke had a clean win over the veteran Sam Ray, but nosed through with only one shot to spare. Jimmy Metheral went down in the first round.

The draws to-night will be at 7 and 9 o'clock.

Last night's scores were as follows:

W. H. Denham 4, A. C. Kay 13.

W. D. Campbell 8, A. W. Archibold 7.

R. G. Sturgeon defaulted to H. Foote

W. G. Morrow 18, R. Hicks 4.

Sam Ray 8, W. J. Oke 9.

W. J. Thompson defaulted to G. H. Giroux.

R. M. Waddell 10, J. H. Metheral 7.

W. M. Lang 16, D. Davidson 1.

J. H. Ferguson 5, C. S. Brown 11.

R. P. Best 10, E. G. Patterson 11.

D. Eason 5, P. D. Fitzgerald 7.

Dr. Greer defaulted to Geo. Benor.

C. Seymour 9, E. R. Bowes 12.

J. W. McDermid 11, T. Brightman 11.

**To-night's Games**

Owing to a misunderstanding the Giroux-Thompson game was not played last night, but was arranged for this afternoon.

**Seven O'Clock Draw.**

In the primary second round:
Kay vs. Campbell.
Foote vs. Morrow.
Waddell vs. Lang.
Oke vs. Giroux or Thompson.
Brown vs. Patterson.
Consolation first round:
Seymour vs. Brightman.
Denham vs. Archibald.

**Nine p.m. Draw.**

Consolation:
Sturgeon vs. Hicks.
Ray vs. loser of Thompson-Giroux game.
Metheral vs. Davidson.
Ferguson vs. Best.
Eason vs. Dr. Greer.

**DEPARTMENTAL STORES** alway use newspaper advertising. They always get the trade with it, too.

## BOWLING On Water St. Alleys

**C.G.E. DEFEATS THE DE LAVAL**

The De Laval and the C.G.E. tenpin rollers clashed last night in a league fixture at the Water Street Alleys. The C. G. E. team won all three games from their opponents. The total pinnage was: C.G.E. 2,463; DeLaval 2,246.

The 500 markers for the C.G.E. were: Fielder 564, Early 513, Langley 505. Fielder had high single of 202.

For the DeLaval Barrette was high man with a three-game total of 496.

The scores were as follows:

| C. G. E.— | | | | |
|---|---|---|---|---|
| Fielder | 173 | 189 | 202 | 564 |
| Jackson | 10 | 138 | 170 | 438 |
| Seaton | 120 | 153 | 170 | 443 |
| Langley | 166 | 190 | 159 | 505 |
| Early | 175 | 159 | 179 | 513 |
| | 754 | 829 | 880 | 2462 |
| De Laval— | | | | |
| W. Fitzgerald | 135 | 168 | 141 | 444 |
| Byers | 142 | 149 | 155 | 446 |
| A. Fitzgerald | 150 | 126 | 149 | 425 |
| Barrette | 171 | 168 | 147 | 496 |
| Carter | 131 | 171 | 133 | 435 |
| | 729 | 792 | 725 | 224 |

To-night—Printers vs. Grocers.

## Pte. Strickland Was Shot Twice By A Sniper

Mr. R. C. Strickland of the Burleigh Ranching Company, has received some additional particulars of the death from wounds of his son, Pte. Geo. R. Strickland.

Pte. H. M. Jewett, a comrade of Pte. Strickland, writes as follows:

"On the 30th November, the boys had gone over the top and had fully consolidated their position, when Strickland saw some Fritzs some distance away, cutting the wire entanglements, and went after them and took the uprisoners and when and took them prisoners, and when land in the wrist. He made the trench and was dressed, and was sent by the officer to the dressing station a distance of four miles. On his way he was shot by a sniper in the abdomen, and was picked up by stretcher-bearers, unconscious. If I was good at writing I would tell you how we all liked Strickland as a pal and a soldier. He was always ready to help or do anything connected with the business. So, if I say he was a soldier please take it as a fellow's highest tribute."

Pte. Strickland's wife has received the following letter:

Dear Mrs. Strickland—I understand that Major Birds has already written you regarding the death of your husband, 130072, Pte. G. R. Strickland. I trust you will pardon my delay in expressing to you my sincere sympathy in your great sorrow.

Your husband was one of the oldest members of our Battalion, and one of the most beloved. I knew him personally for the past two years, and can testify to his continued devotion to duty. He would undoubtedly have won his commission and probably further honours had he been spared.

If there is any additional information that you desire, I hope that you will not hesitate to write me. I presume that the Chaplain who conducted the burial has written you.

Yours sincerely,
J. A. CLARK, Lt.-Col.
O.C. 72nd Battalion, Canadian Infantry.

## SPRING WHEAT SEED FOR ONTARIO

**Important Announcement for Farmers in This District**

The world demand for wheat in 1918 justifies the greatest possible effort towards increased production. The small acreages of Fall Wheat put in last Fall will mean increased acreage in Ontario available for Spring Wheat. The Ontario Government is co-operating with the farmers in order to provide seed. It has purchased 50,000 bushels of No. 1 Marquis Spring Wheat through the Seed Branch of the Federal Department of Agriculture. More will be purchased if necessary to fill needs.

**Distribution**—Seed is sold only in two-bushel bags. Carloads will be placed at certain points in the Province where less than carload orders can be filled, the purchaser paying local freight from such distributing point to his own station. Where Farmers' Clubs, or other organizations bring in carload lots, the price at their local stations will be the same as at the distributing points.

**Where to buy**—Purchases may be made either in the warehouse at the distributing points, or, orders may be placed with the nearest District Representative of the Provincial Department of Agriculture, or, they may be sent direct by mail to the Markets Branch, Department of Agriculture, Parliament Buildings, Toronto.

**Payment in Cash**—Price is $2.14 per bushel at distributing points. In all cases, without exception, Cash must accompany order. Send remittance by marked check, postal note, post office or express money order made payable to Ontario Department of Agriculture, Markets Branch.

**Order early**—In event of the requirements of the Province being underestimated, there may not be enough seed to go around. It is advisable in order to insure having their orders filled that purchasers should place their orders early. All orders are subject to confirmation and wil be filled in the order received. All seed is delivered in two-bushel bags, order should be for even number of bushels, and no order for less than two bushels can be accepted.

**Names of Distributors** at local points will be announced later. Distributing points at present decided upon are: Chatham, London, Woodstock, Hamilton, Brampton, St. Mary's, Oshawa, Toronto, Port Hope, Port Perry, Peterborough, Lindsay, Barrie, Orillia, Newmarket, Listowel, Orangeville, Alliston, Durham, Simcoe, Welland, Palgrave, Keinptville, Brantford.

F. C. McRAE.
Department of Agriculture,
Norwood, Ont.

**PIANO TUNING.**

'Phone 595, the Greene Music Co., Charlotte Street, when your Piano requires tuning or regulating. All work guaranteed. dtf

## Peterborough Veterans To Take Up Matter Of Land Settlement

**Question Is Brought Before Local Branch of the G. W. V. A. By Dominion Secretary Knight—Appeals to Returned Men to Help Make Canadian Production the Greatest in History.**

The question of land settlement, as it affects the returned soldiers, will be taken up by the Peterborough Branch of the Great War Veterans' Association at its next regular meeting. The matter is being brought before all the branches in the Dominion.

A circular letter, dealing with certain features of the question by Dominion Secretary N. F. R. Knight, was read at a meeting of the local executive, last night.

"There is no time to be lost," writes Secretary Knight, "and, if the returned soldier wishes to safeguard himself in the matter of land settlement he must exercise the most active interest in his own behalf."

Mr. Knight makes an appeal for a strong working committee in each district. Organizers who will make it their business to obtain the names of veterans who wish land to settle on and who are willing to work for a farmer this summer, provided proper conditions prevail and full privileges under the Soldiers' Land Settlement Act, are assured.

According to the Dominion Secretary very few of the lists asked for have come in and there is a pressing necessity that headquarters be advised of the intention of each branch at the earliest possible date.

"The (Land Settlement) Board will need good practical men as inspectors and agents," writes Secretary Knight. "These men must know their business and will probably have to pass qualifying examinations to conform with the regulations recently passed by the Civil Service Commission."

"The chairman has authorized me to say that he will be pleased for you to submit names for the appointments."

Secretary Knight also mentions in his circular that any members, outside those in Manitoba, Saskatchewan and Alberta, who have homesteads or own land in the three prairie Provinces should get in touch with G.W.V.A. headquarters at Ottawa.

In conclusion the Dominion Secretary asks that "every branch hold general meeting of returned men for the purpose of determining how many men will help to make Canada's production this year the greatest in history, and thereby help our comrades overseas.

**SAMPLE CAR OF WOOD.**

**City Files Order With Sharbot Lake Man.**

The Fire, Water and Light committee last night decided to order a sample car of green hardwood from a Sharbot Lake producer to sell here at about $12 a cord. It will not be entirely body wood, but may include some limbs. The city had wired for 200 cords on certain conditions that could not be guaranteed by the dealer, but a sample car will show the quality of this supply.

FOX and METRO Specials

ROYAL

14 HIGH CLASS REELS

ATTRACTION AT "THE GRAND"
FRIDAY NEXT, MARCH 1st
AFTERNOON--DONT MISS IT--EVENING

William Fox's Latest Sensational Success
"A Rich Man's Plaything"
FIVE PARTS
Great Metro Wonder Play
"UNDER HANDICAP" SEVEN PARTS
2 Big Fox Comedies Two Reels
All-Star Casts, in Up-to-the-Minute Motion Picture Masterpieces, make the ROYAL'S Offerings the Best and Cheapest Shows in Canada.
Matinee, Friday, 10c to All Evening, 10c & 15c

BROCK ST. RINK
SKATING TO-NIGHT
and Every Afternoon and Evening This Week
BAND---- Good Musical Program

Off to the Front Line!
HARRY KINGDON
has taken over the Barbering Business lately carried on by John Smith
303 GEORGE STREET
opposite the Barrie Building.
MR. KINGDON'S reputation for good work is a guarantee that all the old customers of the shop, as well as Harry's own friends, will be well served. Keep it in your mind. 6d-45

SPECIAL THIS WEEK
3 TUCKETT'S SPECIALS 25c
The WRIGHT Place to Buy your Tobaccos and Cigars—
329 George St.
Ask for Coupons they will be redeemed in Cash on the basis of FOUR Per Cent. Savings
WRIGHT'S BARBER SHOP

GRAND OPERA HOUSE ATTRACTIONS
Sidney R. Ellis presents AMERICA'S SINGING COMEDIAN
TO-NIGHT
AL. H. WILSON
In a New Military Song Play
"THE IRISH 15th"
By THEO. BURT SAYRE : ALL NEW SONGS
Prices, 50c, 75c, $1. Gallery, 25c. Seats Now on Sale

THURSDAY NIGHT, February 28th
Return of ALBERT BROWN IN THE BRITISH SECRET SERVICE PLAY
GREAT ALL-ENGLISH COMPANY "THE WHITE FEATHER"
Prices: 25c to $1.00. Seats Now on Sale

SATURDAY, MARCH 2 Woodhall Amusement Co. offer The Pace Maker of Song and Dance Shows
"OH DOCTOR" with World's Greatest Impersonator HAL JOHNSON
20 Tinkling Teasing Tunes 60 Big Laughs Every Minute
SPECIAL PRICES THAT SHOULD CROWD THE THEATRE
Matinee:—Adults 25c, Children 15
Evening 25c, 35c, 50c, few at 75c

GRAND OPERA HOUSE
1 Night, MON. Special Engagem't MAIL ORDERS NOW
MARCH 4
"The Most Beautiful of all Modern Musical Shows"—Everybody's Verdict.
The Adele Amusement Company
Presents America's Foremost Comedian
RICHARD
CARLE

Late Star of "The Tenderfoot," "Mary's Lamb," "Jumping Jupiter," "The Spring Chicken," Etc.
In the Glittering Song, Dance and Fun Show
"FURS AND FRILLS"
A Musical Comedy in Two Acts
Book by Edward Clark Music Score by Silvio Hein
Staged by Lou Morton Scenes by P. Dodd, Acherman
50 COMEDY EXPERTS 22 TUNEFUL MUSICAL NUMBERS
And Oh! Such Girls A Collection of Noted Broadway Beauties
GOWNED IN THE LATEST "LUCILLE" FROCKS.
Prices: 50c to $1.50 Seats on Sale Friday
NOTE—This Company comes to Peterboro direct from the Royal Alexandra Theatre, Toronto. Same great Cast, Chorus and Production.

EMPIRE THEATRE
WEDNESDAY AND THURSDAY
Rex Beach's Powerful Novel
"The Ne'er Do Well"
In 10 Acts
— Featuring —
Kathlyn Williams
And an All-Star Cast
Performances Start at 2.30 & 8 p.m.
Prices: Matinee 10c, Evening 15c

STRAND
TUESDAY
Matinee 10c
Evening 15c
THE LIGHT THAT FAILED
A Film Drama on Rudyard Kipling's Story. Featuring Robert Edison.
PATHE NEWS
LONESOME LUKE, Comedy
COMING, MARY MacLAREN in..... MONEY MADNESS

"The Dancing Violinists," one of the many novelties to be seen in Richard Carle's new Musical Comedy, "Furs and Frills," at The Grand next Monday, March 4. This is the same big production as played at the Royal Alexandra, Toronto, last week. Mail orders are now being booked.

# NEW DICTIONARY

## Highest Ranking American Scholars Give it Standing Above All Other Dictionaries—Five Great Universities Have Contributed Their Best to Its Production

This Shows the Beautiful Volume Just as it Looks—Exact Size

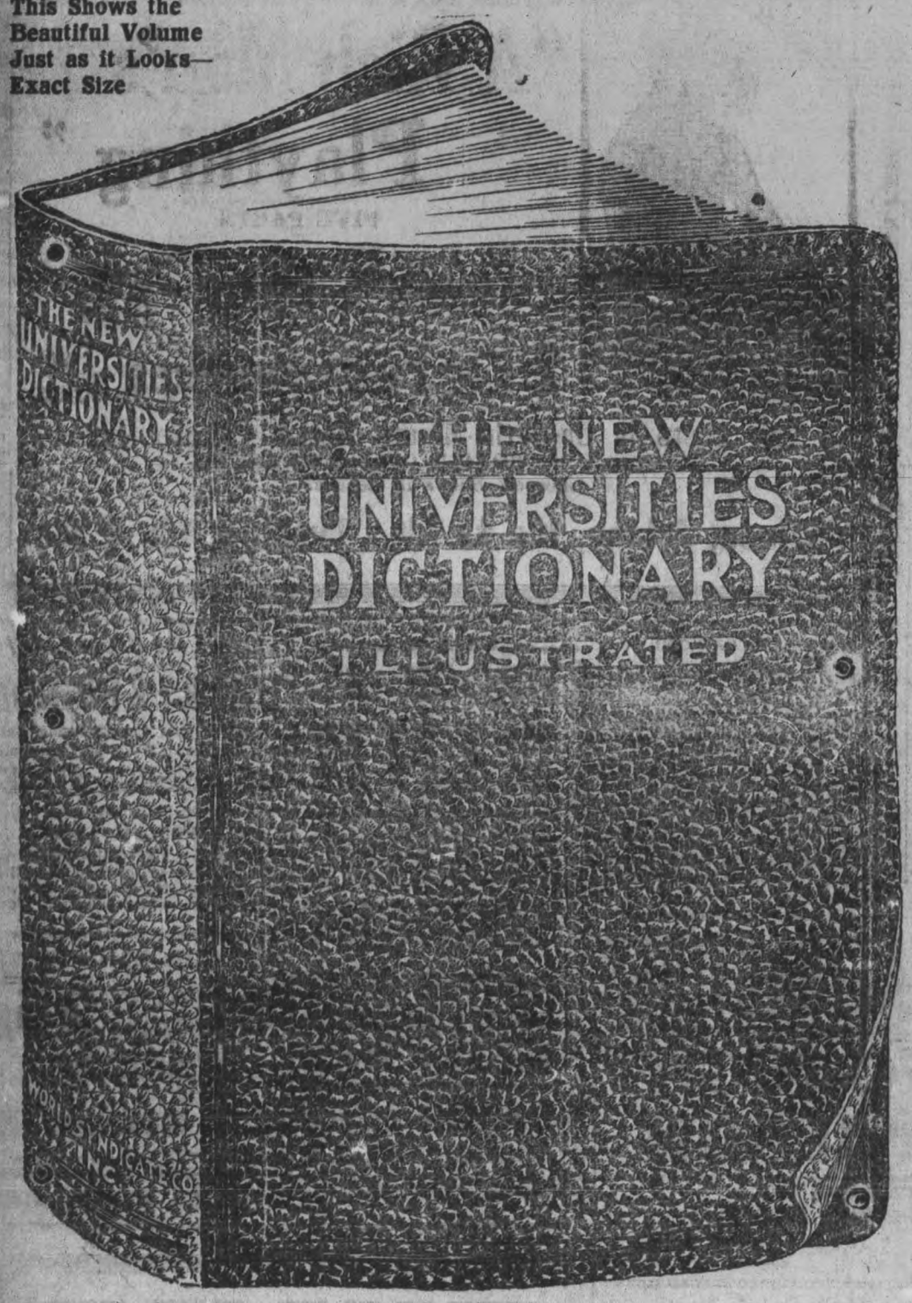


# The Examiner

FIRST in everything is FIRST to lend aid along advanced educational lines by now offering this NEW Dictionary for the benefit of its readers. Newspapers are acknowledged "public educators" and it is indeed most fitting that the LATEST Dictionary should find its way to the public through newspapers on the popular coupon plan.

# Made For The People

The editor says: "Designed to meet the demand among the masses of the people for a Dictionary that shall be complete in its vocabulary, accurate in its definitions, and contain the LATEST and NEWEST words whose usage warrants their incorporation into a dictionary made primarily for the people.

**Here are but a few distinctive and exclusive features of this new, correct and authentic Dictionary:**

List of Americanisms
Dictionary of Yachting
Forms of Address
How to Become Naturalized
Aviation Terms
Dictionary of Photography
Commerce and Law
Military and Naval Terms
Automobile Glossary
How to Get a Patent
Baseball Expressions
Dictionary of Music
Wireless Telegraphy Terms
Copyright Instructions
How to Use the Mails
Evolution of English
How to Get a Copyright

Dictionaries of Lacrosse, Football, Golf, Tennis and much more information needed daily that cannot be found in ANY other ONE volume.

# It Is JUST OFF The PRESS

*Newly Edited—*
*Newly Printed—*

Bound in beautiful black seal grain; rounded corners; red edges; profusely illustrated; contains 1300 pages, printed on special paper from new type; strong and durable; accurate and complete. Necessary in home and office.

## READ THIS PARTIAL LIST OF CONTRIBUTORS:

PERCY W. LONG, A.M., Ph. D. Harvard University
JOHN C. ROLFE, Ph. D., University of Pennsylvania
MORRIS W. CROLL, Ph. D. Princeton University
FORREST S. LUNT, Columbia University
CLARK S. NORTHUP, Ph. D. Cornell University
GEORGE J. HAGER Editor-in-Chief

**This is more than a dictionary, for it contains twenty-five supplementary dictionaries, placing thousands of new words within quick and easy access of all workers in every line. Every page alive—every line up-to-date. Full of useful information needed daily.**

**New & Authoritative**

ACKNOWLEDGED authorities from the great seats of learning have been brought together to make this dictionary an absolute authority—with ALL the NEW words and the correct pronunciations.

**THIS VOLUME PROFUSE IN COLOR**

*Among the subjects illustrated in magnificent colors are Birds, Fish, Fruits and Flowers, all in their natural colorings and artistically executed by the latest processes.*

**Here is a Partial List of the Splendid Duotones:**

Aeroplanes
Auto Fire Engine
Battleships
Canadian Scenes
Dogs, Types of
Horses, Types of
Locomotives, Types of
Naval Guns
Ocean Liner "Imperator"
Panama Canal
Panoramic View of New York City
Photography
Polo
Printing Press, Double Octuple
Pulmotor
Sheep Raising in the West
Silk Culture at Broussa, Turkey
Spinning Mill
Stamp Printing Press
Submarine
Turbine Engine
Wireless Telegraphy
Zeppelin and Spiess Airships

# How To Get It!

**Three Coupons from This Paper and . . . 98c**

Get this new, authoritative Dictionary, bound in flexible leather
TWENTY-FIVE DICTIONARIES IN ONE
*MAIL ORDERS* Out of Town Readers include cost of postage and packing, as explained in Coupon.

TO-DAY'S COUPON FOUND ON PAGE 6


# SAW A RABIES DOG RUNNING AT LARGE ON GEORGE STREET

**Dr. Thomas Johnston Fears Epidemic of Hydrophobia Will Become Worse--Two Victims of Mad Dogs to Toronto This Week**

## SITUATION IS SERIOUS

"I saw a rabies dog running down George street yesterday,' Dr. T. Johnston stated this morning. "It was a black spaniel. A policeman saw him and pointed at him. I knew at a glance that the dog had rabies. It showed unmistakable signs that experience and science recognize at once."

Dr. Johnston added that the city had been so indifferent and careless in its attitude to the infection of rabies that it has reached an epidemic here, that there was nothing that he could do. He was confident that there must be other infected dogs in this district, and only the most drastic campaign of extermination would stamp out the disease.

TWO PATIENTS THIS WEEK.

It is difficult to imagine what extreme conditions will have to develop here before the community as a whole is aroused to the menace of the presence of the rabies infection as it is now believed to prevail in and around Peterboro.

Peterboro has sent two patients to Torono this week to take the pasteur treatment. One was a young Emily township farmer, the other was a young lady who was bitten by a pet dog a week ago.

A veterinary surgeon of long experience saw a black spaniel running dazed but not violent with hydrophobia driving him to those stages in which he may attack persons, who have not the discerning and diagnosing eye of Dr. Johnston.

Dr. Johnston believes that there are other infected dogs at large, and his opinion may be accepted as fact. The epidemic could scarcely be much worse without becoming alarming.

Mayor Duncan has fulfilled his promise of appointing a dog catcher, who, it is understood, may shoot dogs at sight if necessary, but the extermination of the wandering canines has not progressed as rapidly as the epidemic of rabies appears to demand.

The municipality has been given complete authority to enforce extreme measures against the rabies outbreak and the sentiment is growing that the most rigorous methods of extermination should be employed without delay.

Mr. Gates, the dog catcher, is doubtless eager to earn as much money as possible from his position but he is greatly hampered by the lack of assistance and facilitating appliances to effect the round-up as expeditiously as Mayor Duncan desires.

# PETROGRAD OPEN TO THE GERMANS

Canadian Press Despatch:

LONDON, Feb. 27.—If special despatches from Petrograd gauge accurately the situation there, the Germans are likely to find little difficulty in occupying the city with trained troops. Russian soldiers quite frankly refuse to fight and say they have had enough fighting. "If the Germans come let them take us." There is a stiffer attitude among the workmen, from whom, if at all, the resistance to the Germans must come. Even though, for lack of training, their resistance should prove of little value, they are said to be enrolling with enthusiasm in response to the call of the Bolsheviki leader. Correspondents, describing the bulk of the population as lost in bewilderment and apathy, think such resistance as may be offered will amount to little. They say no amount of talk by the Bolsheviki leaders can cover the plain facts of the situation. The Germans in Petrograd already have organized to police the city, the correspondent of the Morning Post reports.


# Wonderful For The Blood

**Cures Sallow Skin, Headache, Langour and Tiredness**

**Cures Sallow Skin, Headache, Langour and Tiredness.**

You don't need to be told how you feel,—blue, sort of sickish, poor appetite, vague pains, tired in the morning. This condition is common at this season.

Fortunately there is prompt relief in Dr. Hamilton's Pills which immediately relieve the system of all poisons and disease-producing matter.

Thousands have been so utterly depressed, so worn out as to be despondent, but Dr. Hamilton's Pills always cured them. "I can speak feelingly on the power of Dr. Hamilton's Pills," writes C. T. Fearman, of Kingston. "Last spring my blood was thin and weak, I was terribly run down, had awful headaches and a knawing, empty feeling about my stomach. I couldn't sleep or work until I used Dr. Hamilton's Pills,—they did me a world of good." At all dealers in 25c. boxes.


# HOUSE INEFFICIENT, EXPENSIVE BARNACLE, SAYS REPRESENTATIVE

**Alvin T. Fuller, of Massachusetts, Resigns From Interior Committee on Ground It Is Useless—Says Most Members "Spend Time Telling Stories and Seeing Who Can Spit Furthest."**

## NEVER HAS ACCEPTED SALARY

WASHINGTON, D.C., Feb. 27.—The House is an inefficient, expensive "barnacle attached to the ship of state," most of its committees useless and a majority of its members are busy most of the time telling stories and seeing who can "spit the farthest," according to a letter sent to Champ Clark, Speaker of the House, by Representative Alvin T. Fuller, non-partisan of Massachusetts.

Mr. Fuller tendered his resignation as a member of the Committee on Expenditures in the Interior Department, on the ground that its existence is not justified and that except for one short "smoke talk" it has never held a meeting.

"I do not wish, by accepting the honour of membership on the committee," said Mr. Fuller's letter, "to appear to give even my tacit consent to the existence of a committee which has no real, justifiable reason for existing other than to entail a needless and unjustifiable expense upon the people who pay the bills."

Mr. Fuller stated further that there are sixty standing committees in the House, more than half of which he considers useless.

"Why could not some of these useless committees that never meet and that are occupying valuable rooms and employing secretaries and messengers that have no work to do be utilized for useful purposes, such as inspecting camps, soliciting labour for ship yards, doing any one of the hundred and one things that the government is in need of?" he asks. "Instead of this, two-thirds of our committees are useless, and instead of being really busy he majority of ourr Congressmen down here are telling stories and practising up to see who spit the farthest."

Mr. Fuller stated further that the parliamentary system in vogue makes the average member little more than a figurehead and suggests reconstruction of the system to give each member a "legitimate chance to represent his constituents and the larger public interest."

"I am making this protest against conditions with the hope that Congress may soon rid itself of these practices which do not conform to the principles of economy and efficiency. The President is asking our business men to economize and become more efficient while we continue to be the most inefficient and expensive barnacle tha ever attached itself to a ship of state."

It was learned to-day that Mr. Fuller never has accepted his salary as a member and also pays for his clerk hire out of his own pocket.


A BUILDER OF HEALTH

Nothing can be of greater assistance in building up the system than Dr. Chase's Nerve Food, for this food-cure forms new, rich blood, and nourishes and restores the feeble, wasted nerve cells. Gradually and naturally the body and mind regain vigor and energy, and you feel again the joy of living which comes only to people in good health


# Grand Trunk Railway System

**Time Table Changes Effective March 3rd, 1918**

Time Table Changes effective Mar. 3rd, 1918.:

Train No. 99, leaving Peterboro 8.30 p.m., daily, except Sunday, for Lindsay will be cancelled.

Train No. 98, arriving Peterboro 7.55 a.m., daily, except Sunday, from Lindsay, will be cancelled.

Train No. 96 leaving Peterboro 8.10 a.m. daily except Sunday, for Port Hope, will be cancelled

Train No. 97, arriving Peterboro 12.34 p.m., daily, except Sunday, from Port Hope, will be cancelled.

Train No. 373, leaving Peterboro 5.42 p.m. daily, except Sunday, for Lakefield, will be cancelled.

Train No. 372 arriving Peterboro 7.00 p.m. daily, except Sunday, from Lakefield, will be cancelled,

Train No. 371 will leave Peterboro 12.05 p.m. daily, except Sunday, for Lakefield, instead of 12.40 p.m.

Train No. 370 will leave Lakefield 1.20 p.m. daily except Sunday, instead of 4.40 p.m., and arrive Peterboro 1.55 p.m., instead of 5.15 p.m.

Train No. 376, leaving Whitby Jct. 4.00 p.m. daily except Sunday, for Lindsay, will be cancelled.

Train No. 379, leaving Lindsay at 11.45 a.m., daily except Sunday, for Whitby Jct., will be cancelled.

For further particulars apply to any G.T.R. Ticket Agent or C. E. Horning, District Passenger Agent, Toronto, Ont. 3d25 27-42-

DON'T WORRY over the bad business of yesterday. Use newspaper advertising and make it good to-morrow.

# $100 SALARY INCREASE FOR STREET COMMISSIONER EVANS, $50 TO HIS ASSIST.

The Board of Works in a brief session last night, increased Street Commissioner Evans' salary from $1,250 to $1,350, and Assistant Commissioner Fitzgerald's salary from $700 to $750, a boost of $100 and $50 respectively.

Mr. Howard Sburter was given permission to cut down two trees in front of his residence on Monaghan road. City Engineer Parsons recommended their removal, stating that there was only twenty-one feet between two trees he had paced. If two trees were taken out the others would branch properly and grow to better form.

Ald. Edgar urged the Board to permit E. J. MacDonnell, grocer at the corner of Lake and Aylmer streets, to cut down two dead trees in front of his property. Both requests were granted on a motion by Ald. M. McIntyre, seconded by Ald. Worth.

Mr. R. R. Hall informed Mayor Duncan that a tree opposite his home on McDonnel street should be cut down. It would provide one cord of firewood.

# Handsome New Fabrics--
# Both Silk and Wool--
## In a Profusion of Novel Weaves and Colorings

*Dame Fashion decrees that Gowns for Spring are being made upon simple lines. Beauty and distinction must come from the fabrics and we had this in mind when choosing our dress goods. Plain materials prevail in the most attractive weaves and colors of authentic mode.*

**SKINNER'S SATIN FOR LININGS** at $2.75—And the dress satin in the following colors: Grey, rose, gold and white..... Priced at ..... **$2.75**

**BROADCLOTH IN SOFT SUEDE** like finish, 54 inches wide and obtainable in shades of purple and penquin grey..... Priced at, yard..... **$6.00**

**GOLF CLOTH**, somewhat similar to velour, shades of nigger brown, ashes of roses and battleship grey—54 inches wide.... Priced at, yard..... **$3.50**

**A COMPREHENSIVE ASSORTMENT** for gowns and skirts. Satin duchess in a soft supple weave and lustrous finish; colors are: Castor, claret, prunel, jade and Russian green, nickel grey, purple, nigger brown, navy and ivory—36 inches wide. Priced at, yd. **$2.95**

A great assemblage of georgette crepes in all the staple and novelty shades.

**"MONEY - BACK" TAFFETA SILK** is no different in appearance to any other taffeta, but the quality is unequalled and with every purchase you receive a money-back guarantee that protects you for six months from date of purchase—obtainable in all shades, 36 inches wide. Priced at ..... yard ..... **$4.00**

**FOULARD SILKS** have been revived and promise to be very much to the fore. We are able to present a neatly patterned range in the following colors, navy in two designs, green and black. Moderately price at, yard.... **$1.75**

**CHARMEUSE** is so adaptible to the prevailing styles that an extensive assortment is most desirable. Therefore, a mention of this popular fabric is much in order. Obtainable in such pleasing tints as mauve, taupe, green, amethyst, burgundy—40 inches wide. Priced at, yard **$3.25 AND $4.50**

The GRESSMAN Company Limited


# Aerial Ladder Pipe A Fine Apparatus But Costs $16,100

### Representative of La France Fire Engine Co. Quoted Prices and Explained Operation of Fire Fighting Piece the Council Would Like to Own

After expatiating upon the advantages of a motor driven aerial ladder pipe, an improvement on the water tower, Mr. G. A. Thomas, sales representative of the American La France Fire Engine Co., broke the news to the Council last night that this apparatus would cost the city $16,100. It is needless to add that the aerial piece will not be purchased this year. Operated by the power from its motor the ladder pipe automatically rises to a height of seventy-five feet in five seconds. If desired an 85 feet or 65 feet extension may be selected, but Mr. Thomas suggested the 75-foot length for Peterborough. The apparatus is equipped with 310 feet of ladders, and a detail of appliances. It weighs 7 1-2 tons, and is particularly efficacious against fires in the business and mercantile districts. Its base turntable revolves on ball bearings, and the ladder may be turned in any direction. Firemen are carried up on a plaform from which they direct the water pipe, which would shoot a heavy stream of water into or down upon third and fourth stories.

"With the exception of Quebec, Ontario is the most backward of the provinces in fire fighting equipment" Mr. Thomas stated. Cities and towns in the West and in the Maritime Provinces have more efficient apparatus. London, Hamilton, Ottawa, Toronto, and Windsor are the only cities in Ontario that have aerial ladder pipes.

"Had I had predicted eighteen months ago the fire loss you have sustained, you would have put me out of the building," Mr. Thomas added as an indirect reference of the big fires of recent occurrence.

Ald. Dobbin was instructed to prepare a statement of the cost of the apparatus, its need here and other data to keep on record for future consideration.


# Buy Your Furs Now For Next Season

**And effect a large saving. It will pay intending Fur purchasers to see the large reductions we are offering, and buy for next season, as all lines of Furs promise to be much higher next year.**

**W. E. LECH** Manufacturing Furrier and Hatter

336 GEORGE STREET NEAR SIMCOE ST


# POPULAR SALESMAN IS CONGRATULATED

### Travelling Man's Customers All Notice His Great Improvement

One of the most noteworthy features in connection with Tanlac is the large number of travelling salesmen throughout the United States and Canada who have testified to the benefits they have derived from its use. Among the latest of these well known "Knights of the Grip" to realize the powers of the medicine is William Goulding, who represents the Ontario Cap Company and resides at 175 MacDonnell Avenue, Toronto. Mr. Goulding has been selling goods out of Toronto for the past thirty years and is undoubtedly one of the most popular commercial travellers in Canada. His statement regarding the value of Tanlac in his case, follows:

"I have been bothered more or less with my stomach for a long time, due no doubt to my habit of eating in a hurry and failure to properly masticate my food, but during the past two years the trouble seemed to be getting the best of me. My appetite was very bad, I never relished anything to eat and was distressed a great deal of the time by the gas on my stomach. I most always had a tight, uncomfortable feeling in my stomach and often had dizzy spells. My nerves became so shattered that I couldn't rest well and I had that down and out feeling all the time. I was really in a very bad condition and got to where I just had to stop off and try to regain my health.

"So, last April I went down to Galt on a visit to my sister to doctor up and try to recuperate, and it was while there that I began taking Tanlac. She insisted so strongly on me trying it that I got a bottle, and it's a fact, when I finished the first bottle I felt much better and noticed an improvement in my general condition. I have taken six or seven bottles in all and think it simply remarkable the way it has helped me. I have never found anything in all my travels to do me so much good. Why, I feel better than I have in years. I'm never bothered any more with indigestion and my tired, fagged-out feelings are gone. Tanlac seems to have rid me entirely of stomach trouble and put my nerves in good shape. My appetite is fine, I sleep fine and many of my customers on the road have congratulated me on how much better I'm looking. I'm more energetic and have more strength. In my opinion Tanlac is the best medicine out and I will unhesitatingly recommend it to anyone."

Tanlac is sold in Peterborough by W. B. Warne Drug Co. Ltd., in Havelock by A. C. Denike, in Lakefield by Tanner Drug Co. Ltd., in Fowler's Corners by W. A. Hunter, in Gelert by A. J. Scott, in Westwood by G. Pringle & Son.

# KAISER'S SPY SYSTEM

### Frustrated in "The White Feather"

So general has been the demand of his host of admirers wherever he has appeared this season for a revival of his earlier success, "The White Feather," that Albert Brown has changed his plans so as to include a few presentations of the famous melodramatic comedy. Here he will again be seen in the role of "Kit" Brent, the keen witted agent of the British War Office to whom is assigned in part the task of running down a band of German plotters by whom he is beset at every turn. Dealing as it does in most intimate manner with the conduct of the English Secret Service in its efforts to frustrate the plans of the Kaiser's spy system, it is said to hold its auditors rapt attention from rise to fall of final curtain. Mr. Brown and "The White Feather" will be seen at "The Grand" to-morrow (Thursday) evening.


DON'T BE DYSPEPTIC.

The dyspeptic has thought only of the stomach when the real source of trouble is the Liver, Kidneys and Bowels. Dr. Chase's Kidney-Liver Pills thoroughly cleanse and purify the digestive and excretory system and in this way put the organs of digestion into splendid working condition. A little patient urging on of the organs when sluggish will restore the habit of healthful digestion.


## Toronto Stock Market

Toronto Live Stock.—Prices higher. Market slow this morning. Sheep, steady; hogs firm. Receipts—541 cattle, 156 calves, 722 hogs, 105 sheep. Export cattle, twelve to twelve-fifty; export bulls, nineteen-fifty; butcher's cattle, ten-fifty to eleven; butcher's cows, eight seventy-five to nine-fifty; butcher's bulls, seven twenty-five to eight-fifty; feeding steers, eight-fifty to nine seventy-five; sheep, ewes twelve to fourteen; lambs, eighteen-fifty; hogs, fed and watered, nineteen twenty-five; calves, fifteen seventeen.


# Cut Glass

*There is sure to be on your list of friends some one you will like to send an exquisite present.*

*A Piece of Cut Glass is ever a welcome gift, whether it be large or small. An inspection of our genuine stock will be a pleasure*

**SCHNEIDER'S JEWELLERS**

367 George Next Turnbull's

*Marriage Licenses Issued*


# COUNCIL IN COMMITTEE GIVES APPROVAL TO RATE OF 36.4 MILLS

### Minority Effort to Raise Patriotic Fund by Issue of Debentures—Council Desires to Pay Off This Obligation This Year—Ald. Dobbin Failed Again to Secure Grant For Veterans.

With all the members present except Ald. A. A. McIntyre, the Council in Committee of the Whole last night, formally resigned itself to a tax rate of 36.4 mills, just one-tenth of a mill less than the Finance committee's estimate, and passed on to Monday night's regular meeting a motion approving the 1918 rate.

Aldermen Langford and Edgar made a final, but not an insistent effort, to raise the patriotic fund grant by issuing 6 1-2 per cent. five-year debentures.

"I appreciate the attitude of those who desire to pay the entire sum from this year's taxes," Ald. Langford remarked, "but I feel that we should remember those citizens who will not be able to bear this demand so easily."

Mayor Duncan—"I recognize your view, but I believe the best plan is to pay off this sum. Next year, let us hope, the rate may be reduced.

Ald. Langford pointed out that quite a number of cities and towns in Ontario had completed, or were carrying on campaigns to collect their patriotic fund grant by popular subscription. Niagara Falls was raising $75,000.

Ald. Edgar reaffirmed his belief that the debenture issue would meet with the more general approval of the ratepayers. It would mean a difference of over three mills on this year's rate, which would be 32.8 mills instead of 36.4. His motion, seconded by Ald. Langford, proposing that the Patriotic and Red Cross grants be secured by issuing debentures was supported only by Ald. M. McIntyre.

Ald. Langford—It seems to me that we we should try to keep our tax rate attractive to new manufacturers.

Ald. Saunders—Where else will they go?

Ald. Langford— I don't know of a place where they are higher.

"What about Lindsay?" a member asked.

Ald. Worth —It looks to me that they will consider us good business people in raising the money in one year.

**Appealed For Veterans.**

Ald. Dobbin renewed his appeal that an appropriation be set aside for the War Veterans' Association.

Mayor Duncan—I can't make myself believe that the Veterans need a club when so much money is required for war purposes.

Ald. Dobbin—These men have done their share in the war and are home. I am in close touch with them, and I believe we ought to do it.

Mayor Duncan—I think that in their hearts the Veterans would prefer to give the money they have for their comrades at the front. The returned men know what the soldiers at the front need and what should be done for them. I believe that when all the Veterans are back the city and citizens will stand by them.

Ald. Edgar expressed the belief that the government would establish a technical school for returned men in this district, and that an effort should be put forth to have it located here.

"It would be better than providing club rooms," he said.

The discussion ended at that point.

# President Wilson Meets Premier Of Canada

**WASHINGTON, Feb. 27.— Sir Robert Borden, Premier of Canada, was presented to President Wilson to-day by Lord Reading, British Ambassador. The Premier is here conferring with the officials of the British and Canadian War Missions regarding the transfer of British credits here to Canadian account.**

# DOG EXECUTED THIS MORNING

James Gates, official dog catcher, made his first capture to-day early this morning, and the victim paid the extreme penalty shortly before ten o'clock. Mr. Gates is preparing plans for a real round-up that will wake up some of the natives in and around Peterborough. Farmers' dogs which stray into town will be included in the proceedings. The effect of the campaign has been to send a number of dog owners after tags who, prior to the appointment of the dog catcher, were satisfied to permit their tagless dogs run at large like some people do with their children, and constitute a nuisance to other people.

# TRY MAGNESIA FOR STOMACH TROUBLE

**It Naturalizes Stomach Acidity, Prevents Food Fermentation, Sour, Gassy, Stomach and Acid Indigestion.**

Doubtless, if you are a sufferer from indigestion, you have already tried pepsin, bismuth, soda, charcoal, drugs and various digestive aids and you know these things will not cure your trouble — in some cases do not even give relief.

But before giving up hope and deciding you are a chronic dyspeptic just try the effect of a little bisurated magnesia —not the ordinary commercial carbonate, citrate, oxide or milk, but the pure bisurated magnesia which you can obtain from practically any druggist in either powdered or tablet form.

Take a teaspoonful of the powder or two compressed tablets with a little water after your next meal, and see what a difference this makes. It will instantly neutralize the dangerous, harmful acid in the stomach which now causes your food to ferment and sour, making gas, wind, flatulence, heartburn, and the bloated or heavy lumpy feeling that seems to follow most everything you eat.

You will find that provided you take a little bisurated magnesia immediately after a meal you can eat almost anything and enjoy it without any danger of pain or discomfort to follow and moreover, the continued use of the bisurated magnesia cannot injure the stomach in any way so long as there are any symptoms of acid indigestion.

# A Home Company Solidly Financial

### The Dominion Life Assurance Company's Ample Reserve Fund and Surplus

Those interested in the business of life insurance will be repaid by a careful study of some of the strong features contained in the twenty-ninth annual report of the Dominion Life Assurance Company which appears elsewhere in this issue. This company has been remarkable for the high dividends it has been able to return to its policyholders, but that it has been able to increase these dividends under present conditions is even more remarkable and a testimony to the worth and stability of this sturdy company. Long years of conservative management have indeed built up for this company a fund of reserves and surplus which is practically unassailable, even under the most stringent conditions. That its insurance risks are well protected is shown from the fact that the company in spite of all war claims, actually made a gain of thirty-nine per cent. in its mortality savings. Those personally interested in insurance should get the detailed report of this company and give it careful consideration.

Mr. P. A. Ferguson is the local and Central Ontario Manager for the Dominion Life with offices at No. 172 Hunter Street, West. It is known that the amount of insurance written at this office under Mr. Ferguson's supervision has grown year by year until Central Ontario has become one of the Dominion Life's most prosperous fields.

# Voice of The People

**Correspondence under this heading containing or involving attacks on individuals, or violent or extreme statements, must, to secure insertion, be signed with the writer's real name, the owner of which thus assumes the responsibility.**

To the Editor of The Examiner:

Dear Sir,—Please allow me space in your valuable paper to ask a few questions. How is it that the theatres, moving picture houses and other places of amusement are kept open and several schools closed? Are they of more importance to the people than the education of our rising generation? I think it a shame when fuel is so scarce to keep these places open. Take a child of the second book and keep him from school for 2 or 3 weeks and it will take him two more weeks to learn over the things he has been learning previous to the holiday. In that way he is put back five or six weeks in his studies. If fuel is so scarce as to close the schools, then close the places of amusement, too. Perhaps if the amusement places were closed there would be enough coal to allow the schools to open. I understand that the theatres were to be closed every Monday, but I don't think they are doing so as I see a play booked for Monday. What kind of government have we that will make a law and not enforce it?

Thanking you for your space and hoping to see the schools get fair play in the fuel crisis, I remain,

Yours sincerely,

A Parent.

Parent should understand that the fuel regulations permits theatres to close either Monday or Tuesday as they prefer. If they open on Monday of course they must remain closed on Tuesday.—Examiner.


# No Room For Gloom During Lent

### When You Hear

# "His Master's Voice" Records

*Music is just as essential a part of religion to-day as it was in the days of David "The Sweet Singer of Israel." Music not only stirs the emotions to higher thought, it brightens the home, drives care away, educates the children, and heals the sick. Besides, good music is an inspiration in these unquiet times. Therefore, we cordially invite you to come and hear the Fascinating*

# New Victrola Records at "Heintzman Hall"

*We will be pleased to play any of these Records in which you may be interested.*

THE NEW RECORDS FOR MARCH HAVE ARRIVED. THEY ARE ALL GEMS OLD TIME FAVORITES—SCOTCH, IRISH, ENGLISH, AMERICAN, SENTIMENTAL AND CLASSIC, HUMOUROUS AND CHEERY, THAT TOUCH THE HEART, AND MAKE OR SMILE.

*See our Display of Beautiful*

# VICTROLAS and SONORAS

All new and elegant machines, ranging in price from $27.50 up. Their reproducing qualities are widely known. Hear them play your favorite tunes in our sound-proof salons.

# New Heintzman & Co. Pianos

GRAND AND UPRIGHT—"THE WORLD'S BEST PIANO" — A CRITICAL EXAMINATION WILL CONVINCE YOU. MAY WE DEMONSTRATE THIS GREAT CANADIAN INSTRUMENT TO YOU?

# Great Chance to Secure Second Hand Organs or Phonographs

We have a number of slightly used instruments which we will offer at remarkably low prices, to clear the floors. For instance—

SECOND-HAND ORGANS AS LOW AS ..... $5.00

SLIGHTLY USED PHONOGRAPHS FOR ..... $15.00 to $20.00 and up

Only a small cash payment down, and the balance in easy weekly payments.

*See Our Window for These Bargains*

**HEINTZMAN HALL, Royal Bank Building**

**George and Hunter Sts. B. H. Britton, Mgr.**

## Train Your Stomach To Eat Heartily

Plain Food is the Rule To-day But is Heavy for Many Stomachs. Stuart's Dyspepsia Tablets Will Digest Anything.

Nothing is More Utterly Wasteful Than to Leave a Plateful of Food Picked At.

People who nibble at food can recall the time when they ate heartily of anything they liked. There was no dyspepsia then, no stomach trouble, because there was a plentiful supply of digestive juices. You can bring back the good old times if you follow each meal with Stuart's Dyspepsia Tablets. No more sour stomach, water brash, heartburn, gas, rumblings, bad breath, coated tongue and dead, dull, stupid feeling.

Sit down to your next meal and eat heartily. Enjoy your food in peace. Let your appetite have full play. When all through, take a couple of Stuart's Dyspepsia Tablets and fear no consequences. Thousands have taken this advice and been glad they did.

Get a 50-cent box of Stuart's Dyspepsia Tablets from your druggist.


## JAPAN WILL ACT

(Special to The Toronto Star and The Peterborough Examiner.)

LONDON, Feb. 27.—"Should the Russo-German peace actually be concluded it goes without saying that Japan will take the most decided steps," Foreign Minister Motone is credited with saying before the Japanese House of Representatives in a despatch received here.

"The fullest understanding exists with Great Britain, America and the other Allies," he declared.

### MARRIAGE.

CROWE–REED.—At Peterboro on Thursday, Feb. 21st, 1918, by Rev. R. Pogue, pastor of St. Paul's Presbyterian church, Rhoda Olive Reed, youngest daughter of Mr. and Mrs. James Reed, to Mr. Roy Melville Crowe, son of Mr. and Mrs. W. F. Crowe, Warsaw.

### BIRTH.

THOMSON.—On February 26, 1918, to Mr. and Mrs. C. Thomson, 584 Harvey street, a son (still born.)


### POSTPONED SALE

**Mr. Wm. Scott has postponed his Sale of Farm Stock and Implements in Otonobee until Monday, March 4th. Stock cansists of 4 Cows, 8 Young Cattle, 9 Store Pigs and 4 Horses. Also Implements, &c.**

49-3 **W. J. Hancock, Auctioneer**

For a GOOD JOB of

**SHOE REPAIRING**

Good Shoe Laces, Rubber Heels, Insoles & Shoe Dressing. Try

**JAS. H WHATLEY**

523 GEORGE STREET

**STOP THAT COUGH**

TAKE

**PINOL**

Composed of White Pine Compound with Eucalyptus and Menthol.

**PROMPT RELIEF**

For Coughs, Colds, Bronchitis, Sore Throat, Asthma and other Diseases of the Respiratory Organs.

**25c. & 50c. Bottle**

—AT—

**WARNE'S**

CUT-RATE Drug Store

Phone 527 351 George St.


## CITY AND GENERAL

### PROBABILITIES.

Fair and comparatively mild, Thursday, strong easterly winds with sleet and rain.

### GOOD MONTH TO BUY.

Before buying a new Sewing Machine or Piano, see J. W. Stuart, 372 Water Street. 'Phone 1387 and 247. Very close prices for the month of February. dtf

### DENTAL PARLOUR.

Dr. Preston, Dentist, Royal Bank Chambers. Entrance Hunter St. 'Phone 909. 28d-46

### PRUNES! PRUNES!

A wonderful assortment, in 25 lb. boxes, or by the lb., just arrived. Dried apples, cooking apples, canned apples, by the bbl. or lb. Good value in raisins, at James R. Bell's grocery, 197 Hunter street, 'phone 455. dtf.

### CLEANING, PRESSING, AND REPAIRING.

'Phone 1416 for Cleaning, Pressing, and Repairng. Goods called for and delivered promptly. Mrs. Read, 159 Rubidge Street. dtf-7

### AUCTIONEER.

"Look up" J. F. Thornton, Licensed Auctioneer for City and County of Peterborough. Ring him up if you have anything to sell and he will call and see you. 'Phone 956, or call at 663 George Street. 28d-27.

### SUMMER IS COMING.

Now is the time to have your Bicycle cleaned and repaired, and be sure of a properly adjusted, easy running wheel, ready for use when the season opens. Millard's Bicycle Shop, Hunter Street, near Aylmer. 'Phone 1256.

### THREE CARS OF COAL HERE

Three cars of coal arrived in the city to-day but were not placed in time for the local delivery this afternoon. It was a strangely quiet day at the police station, a change that brought temporary but not complete quiet in the scramble for fuel.


NELSON'S

VICTOR Record Exchange Office 172½ Hunter Bell 'Phone 229. EISON

COLUMBIA RECORDS


### SEPARATE SCHOOL CONTRIBUTED.

In the report of the annual meeting of the 57th Chapter I.O.D.E., it would appear that only the Public schools contributed to the mile-of-pennies. This is misleading, as the Separate school also contributed. The Chapter wishes to thank His Lordship Bishop O'Brien for permission to collect these and to the teachers and pupils for their work.

Mr. Chas. Coben, for a number of years a resident of Galway, a former Reeve of the township, and Warden of the County and member of the County Council for a considerable term, is holding an auction sale on Thursday, March 14th, after which he will remove to the west.

Mr. Coben will be greatly missed in his township, to which he has given excellent public service.

### CHILDREN'S PICTURE TALK.

Friday night, the 28th, brings forth another big time at the Gospel Hall. Every Friday night, from 7 till 8 o'clock, a special meeting for the children is held, illustrated with many beautiful slides. The children come in crowds, but there is often room for more so come up and fill the spare seats this Friday. There is always plenty of good singing and the kiddies always enjoy themselves. So come on Friday night to the Gospel Hall, corner Brock and George streets, over Matthew's store. The talk on Friday will be "A Visit to the Trenches," with some real pictures from France. 5d-47

Brick house and lot, on Saturday, at 3 p.m., on premises. I will sell by auction house and lot No. 407 Wolfe St., seven-roomed red brick residence, all improvements except furnace. Inspection of property can be had at any time. Terms, 50 per cent. of purchase price. Here is an excellent opportunity of purchasing a fine home at your own price, as it will positively be sold without reserve. Nicely situated; close to all factories and car line. W. J. Hancock, Auctioneer. 'Phone 1069. 4d-47

## Sudden Death Of Dr. Hanna

(Special to The Toronto Star and The Peterborough Examiner.)

PERTH, Ont., Feb. 27. — Death came with startling suddenness to Dr. A. E. Hanna, M.P., at his home here at 11:30 this morning as a result of Heart failure. Tuesday evening he came home from visiting his mother at Soperton and complained of not feeling well. When Mrs. Hanna went to his room at 11:30 this morning she found him lying in bed with life extinct. Twenty minutes before, his wife had heard him moving about the room, but evidently he had returned to bed.

WANT ADS will solve all "Help" problems. Users of Examiner Want Ads do not have to wait long for results. With its wide circulation among thousands of readers, one day's advertising is usually enough to bring the required replied. For Examiner Want Ads see page 6.


## Medium Priced Diamond Rings

Absolutely perfect as regards cutting, freedom from flaws, etc., in fact, the finest procurable.

Mounted on 14 kt. and 18 kt. gold, with or without platinum setting.

Prices Range: $25, $35, $50 up. The Diamond you buy to-day will be much more valuable in a few years time.

**Warne Bros.**

"Diamond Hall"

*349 George Street*


## Announcements

### SERVICE POSTPONED.

All Saints' mid-week service is postponed until Wednesday evening, March 6th, 1918.

### NOTICE.

Dr. Eastwood, having discontinued his military duties, will devote his full time to his practice. 6d47

### IMPORTANT AUCTION SALE.

Remember the Auction Sale of farm stock and implements of J. H. Garbutt on Wednesday, March 20th. Further particulars later.

### PRAYER MEETING.

Don't forget the prayer meeting tomorrow afternoon at the home of Mrs. A. Hartshorn, 512 Stewart street. Come and pray for your boy.

### ALL SAINTS' CHOIR PRACTICE.

The adult members of the choir of All Saints' will practice at 8 o'clock to-night at the home of Mr. W. Williams, 525 Chamberlain street.

### DAUGHTERS OF THE EMPIRE.

The regular monthly meeting of th Otonabee Chap., I.O.D.E., will be held in the green room of the Y.W.C.A. on Saturday at 3 o'clock. A full attendance is requested.

### AUCTION SALE CATTLE, ETC.

Mr. John McGuire, Lot 8, Con. 14, of Harvey, is selling his cattle, horses, sheep, hens, and a complete outfit of good implements and household furniture, on Thursday, Feb. 28. The farm is sold, no reserve. 6d-47

### REGULAR WEEKLY TEA.

The regular weekly tea of the 57th Chapter of the I.O.D.E. will be held to-morrow afternoon in the Empress hotel from three-thirty to five-thirty o'clock. Mrs. A. W. Turner and Mrs. J. M. Gemmell will be in charge.

### LECTURE TO-NIGHT.

The seuond of the Lenten lectures arranged by the Otonabee Chapter of the I.O.D.E. will be given this evening at 8 o'clock in the Green Room of the Y.W.C.A. Mr Kenner will speak on "The Empire"

## Social and Personal

Mrs. A. McNabb has returned from Montreal, where she has been visiting her daughter, Miss Elda, of the Royal Victoria Hospital nursing staff.

Mr. A. McNabb, G. T. R. station agent, is in Toronto to-day.

Mrs. Margaret Webb has returned to Barrie after several months' visit with her daughter, Mrs. McNabb, Gilmour street.

Miss Nellie Greene, 266 Romaine street, who has spent the past six weeks in Brantford, the guest of Mr. and Mrs. G. F. Greene, has returned home, accompanied by Mrs. G. F. Greene and little daughters, Freda and Inez.

Mrs. W. H. Meredith left to-day for Toronto to spend a week with friends.

Mrs. Fuller Greenleese and little daughter are visiting Sheriff Hall, Fleming Terrace, en route from Montreal to Toronto, where they will reside.

The Peter Robinson Chapter, I.O.D.E. will hold their regular bi-weekly tea at the Empress on Saturday afternoon at 3 o'clock.

Mr. John James, Toronto, is in the city to attend the funeral of his mother, the late Mrs. John James, Rink street.

At the meeting of the 57th Chapter, I.O.D.E. Monday, Mrs. Duncan Walker and Mrs. Clegg were appointed life members of the Chapter.

Mr. and Mrs. Edmondson and little daughter, who have been visiting in Winnipeg for some years, have returned to the city and are at resent residing at 374 1-2 George street.

Miss Margery McGoun, graduate nurse of Nicholls Hospital, left yesterday for Mowatt's Memorial Hospital, Kingston, where she will be stationed before going overseas.

Mrs. Brundrett and Mr. Fred Hall, Toronto, are in the city to attend the funeral of their brother, the late Albert Hall, Toronto.

Miss May Denne left yesterday afternoon for Toronto, where she will take the Pasteur treatment. It will be remembered Miss Denne was bitten by her dog some weeks ago.

Her many friends in this city will be interested to learn of the wedding of Miss Dot Cooper, Sydney, Australia, and Lieut. Delisle Orde, son of Mr. and Mrs. George Orde. They are at present resident in New Mexico. Miss Cooper, with her mother, formerly Miss McNab of this city, and sister, spent the winter in the old Strickland homestead, East City, some years ago.

Major, the Rev. J. C. Davidson is confined to his home, Homewood Avenue, through illness.

## TO-DAY'S WAR NEWS CONTINUED

(Continued from Page 5)

### CADET OFFICERS FLED.

(Special to The Toronto Star and The Peterborough Examiner.)

LONDON, Feb. 27.—Revolutionary forces have captured Novo Tcherkask, a wireless despatch from Petrograd stated to-day. The cadet officers fled.

(Special to The Toronto Star and The Peterborough Examiner.)

PETROGRAD, Feb. 26.—Ten detachments of Revolutionary troops, headed by Executive Committee men, have been despatched toward Pskoff, it was semi-officially announced to-day. A number of armoured cars are included. Moscow has sent 70,000 troops to Bologos (a small town near Vitebsk, three hundred miles west of Moscow, and the same distance south of Petrograd).

### A BERLIN REPORT

BERLIN, Feb. 27.—The German raider Wolfe, which has returned to a home port after raiding Entente shipping in the Pacific, destroyed at least thirty-five vessels, it was officially announced to-day. Some of the steamships, it is stated, were loaded with English troops, and the sinkings therefore caused a corresponding loss of human life.

### TWO SLAV REGIMENTS CAPTURED.

BERLIN, Feb. 27.—German troops advancing north of Dorpat yesterday captured two Russian regiments as they were retreating, the German General Staff announced to-day.

(Canadian Press Despatch.)

WASHINGTON, Feb. 27.—An airplane mail service between New York and Washington will be in daily operation, beginning April 15, the Post Office Department announced to-day. Eight machines will be furnished by the War Department. By arrangements between Postmaster-General Burleson and Secretary of War Baker, the aeral postal service will be conducted for one year as part of the aviation training system of the army.

The machines will be piloted by army fliers.

## AGRICULTURAL PROBLEMS WERE UNDER DISCUSSION

Special to The Examiner:

TORONTO, Feb. 27.—Many important agricultural problems were discussed at a meeting of district representatives of the Department of Agriculture at the Parliament Buildings to-day.

Col. McKeown, the Ontario President of the Wool Growers', and James Douglas Caledon, President of the Ontario Sheep Breeders' Association, and officers of the Department of Agriculture took part in the discussion regarding co-operative methods for wool marketing.

The plans for distributing the 50,000 bushels of spring wheat supplied by the Dominion government for the purpose of increasing the acreage of spring wheat was discussed.

## Creek Threatened To Overflow

The Wm. Hamilton Company's shops narrowly escaped their annual bath this morning when the water in the creek rose to within a few inches of the floor, and at seven o'clock threatened to spill over into the shops. Te avoid the floods that rush through the valley of Jackson Park every spring with less resources than they have received this winter, a water channel has been cut up the ice above the Hamilton shops for the purpose of preventing the debirs of ice blocks, logs and other flotsam from jamming. This morning's approach to the danger mark was regarded as only a threat of what is likely to happen if effective precautions are not taken at once.

**At the De Laval Plant.**

Although Mr. Tom Arnott and other township officials contend that they have cleared the snow from the Park street drain south of Lansdowne street, City Engineer Parsons and his staff state that they have been unable to discover the results or the evidence of their work. The water had reached the top of the culvert at the Lansdowne street corner this morning, and De Laval Company heads stated that the first signs of trouble on their premises had appeared. Mr. Breyfogle expressed the fear this afternoon's thaw would increase the water flow in that section, and he regretted and was plainly impatient with the dilatoriness that had caused the water to dam up at Lansdowne street, instead of flowing easily south to the river.

## MEMBERS' FIRMS INTERESTED IN DIVORCE CASES

Peterborough Examiner.)

OTTAWA, Feb. 27. —The legal firm of Major-Gen. Mewburn, Minister of Militia, appears as solicitors in the official Gazette notice of application to be made for divorce at the next session of parliament by William Canahan, of Hamilton. Similarly the name of Fred L. Davis, member-elect for Neepawa appears as solicitor in the notice of application for divorce of Andrew Pepper of Neepawa.

The incidents arouse some comment in view of the fact that the Statutes prohibit any member of Parliament from receiving coompensation in connection with any bill before parliament. A heavy fine is provided as well as unseating.

## DECLINE TO ASK BRYAN NOT TO COME

(Canadian Press Despatch)

TORONTO, Ont., Feb. 27. — Although the Toronto News has another front page editorial—condemning William Jennings Bryan speaking at the Dominion Alliance mass meeting here to-morrow night, and demanding that all true Britishers stay away from the meeting, the Alliance executive still declines to ask Bryan not to come.

P. M. Hamilton of Brockville, and J. M. Boyd of London, addressed the Alliance to-day declaring that doctors were altogether too free with prescriptions for liquor.

Addressing the convention, Captain Bailey, A.M.C., who has just returned from the front, declared he had been informed by the officer in a position to know, that ninety per cent. of soldiers at the front were drunk on Christmas day. Another delegate named E. Tennyson-Smith, said this statement was an "abominable lie." Later the convention passed a resolution expressing their disbelief in the report of the statement made by Captain Bailey.

## MR. WM. YELLAND INJURED

Mr. William Yelland, Murray street, was reported very ill this afternoon from the effects of a fall on the icy sidewalk a few days ago. One of the old residents of Peterborough, and a former Mayor, he had been unable to leave his home except infrequently this winter. Mr. Yelland sustained a severe cut on his forehead and was seriously shaken up. It was stated that he was delirious to-day.

## WEDDING BELLS

CROWE–REED.

A very quiet but pretty wedding was solemnized in Peterboro by the Rev. Robert Pogue, on Feb. 21st 1918, at 2.30 p.m., of Rhoda Olive Reed, youngest daughter of Mr. and Mrs. James Reed, to Mr. Roy Melville Crowe, only son of Mr. and Mrs. W. F. Crowe, Warsaw. The young couple were unattended.

Their many friends wish them a happy married life. The young couple will reside in Dummer.

## OBITUARY

### ALBERT W. HALL.

Albert W. Hall, son of the late Mr. Fred Hall of this city, died on Tuesday, February 26th, in Toronto. He was in his 41st year.

The funeral, from Comstock's Undertaking Parlors, will be held tomorrow morning at 11 o'clock, to the Little Lake Cemetery. Service conducted by Rev. Mr. Grobb, who will officiate in place of Rev. J. C. Davidson, who is ill.

Mr. Hall is a cousin of Miss Harriett Hall, Queen street.

### HENRY WARD.

Henry Ward, Dixon Lane, west of Smith street, died this morning from pneumonia. He was for many years a valued employee of the Greene Foundry. There are left of the immediate family to mourn his death, three children—Harry and Pearl of Toronto, Ruby, at home, and five sisters: Mrs. Franberg, Smith's Falls; Mrs. Pengelly and Mrs. Maguire, of Saskatchewan; Mrs. Gale, Auburn, N.Y., and Mrs. Cunning.

Funeral Thursday afternoon, at 2.30 to the Little Lake Cemetery. Service conducted by Rev. Mr. Thomas.

### BABY THOMSON.

The infant daughter of Mr. and Mrs. James Thomson, 487 1-2 Harvey street, died this morning in Nicholls Hospital. Interment took place this afternoon to the Little Lake Cemetery.

### WILLIAM J. TOUCHBURN.

At "Pinehurst," Cavan, on Friday, February 22, 1918, Wm. J. Touchburn passed away after six years' illness, at the home of his father Mr. Joseph Touchburn.

The funeral was held on Sunday, at 2.30 p.m. to St. John's cemetery, Cavan, Rev. Canon Allan officiating.

Deceased was 37 years of age and is survived by his parents, three brothers and three sisters: Mr. S. F. Touchburn, Peterboro; Mr. Robert Touchburn, Bridgenorth; Mr. Eugene Touchburn, Cavan; Mrs. Geo. Syer, Edmonton; Miss Bertha Touchburn, Cavan; Mrs. Frank Woodhall, Hamilton.


**SAVE FUEL**

—— BY USING ——

**The Little Red Hot Heater**

The quickest acting and most efficient Electric Heater in the market.

Boils, Frys, Toasts or Heats. Guaranteed for one year. Very economical on electric current. Can be connected to any lamp socket.

Price $4.00. For sale by

**The F. R. J. MacPHERSON CO., Ltd**

Two Stores, 176-178 Simcoe st.

**FOWLER'S PEBLO GLASSES**

EYES TO SEE

That is what your eyes are for, but hundreds of People, through neglect or that old failing "putting off" have allowed their eyes to become nearly useless and they see very poorly. Don't let your eyes get into this condition, give Dr. Fowler an opportunity to take care of them for you. His tests locate the trouble absolutely correct and his "PEBLO" Glasses will give the required assistance.

CONSULTATION FREE

**A. A. FOWLER** DOCTOR OF OPTICS Phm. B. Toronto University

EYESIGHT SPECIALIST with NUGENT DRUG COMPANY

**RESTORE THE NATURAL SIGHT**


## LOCAL DRAMATIC CLUBS SCOLE ANOTHER SUCCESS

### Large Audience Enjoyed Amateur Productions Presented in Victoria Hall Last Evening—Specialties Were Good

The amateur theatrical performance given last night in Victoria Hall, under the joint auspices of the East City and Knox Church Dramatic Clubs was largely attended in spite of the inclement weather. Mr. E. A. Peck, who presided, made an excellent chairman and opened the programme with a reference to the work accomplished by the Ashburnham Patriotic League, for whose benefit last night's performance was staged. The League has been in existence since the outbreak of war and is engaged in knitting socks and preparing other necessities for the boys at the front.

"John Clayton, actor," a coon rehearsal and a mock trial were the principal features of a well balanced programme. During the evening solo numbers were given by Mr. V. Morphet, Mr. George Roy and Mr. Geo. Lynch. Miss Florence Leahy presided at the piano.

A clever little play was presented by Mr. Jack Primeau who, as John Clayton, an actor holds all the stage struck matinee girls in a fascinated state; Mrs. J. Primeau as Louise Warne, daughter of Col. Warne, of Virginia, a girl of high breeding and madly in love with the actor; and Mr. Dan. Leonard as Col. Warne. The play centres around the visit of Col. Warne to Clayton's apartments, who warns the actor that he must undermine his daughter's fascination. Col. Warne hides when, at the crucial moment his daughter arrives to warn the actor that her father is coming to shoot him. Mr. Primeau's clever impersonation of a valet, which is included in his role and of his intoxicated actor striving to disillusion the girl, were worthy of a professional. Mrs. Primeau as Louise fascinated the audience by her clever acting and charming personality.

Mr. Daniel Leonard played the leading part in a "Coon Rehearsal," which was thoroughly enjoyed by the audience. This was followed by the presentation of "A Mock Trial," another equally good number that was well handled.


**FOR SALE**

FOR SALE—SMALL COOK STOVE, Cheap. 485 Donegal St. 3d49-9908

**MAKE Your Easter Greeting a personal one — an appreciated one. Send your portrait**

374½ George Street — Moule — Phone No 46

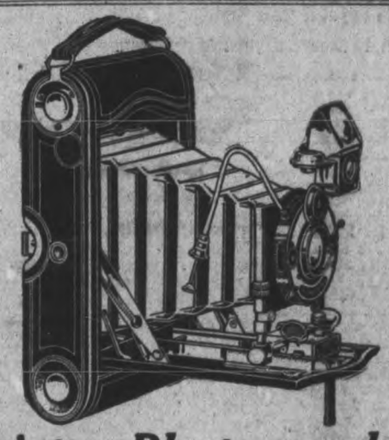

**Winter Photography!**

*Let us do your Developing & Printing Work Guaranteed*

**E. L. PAYNE**

Chemist and Druggist

Cor. GEORGE & SIMCOE STS. : : Opposite Turnbull's

**Another Carload**

Of Choice Assorted Apples For Sale---on sale To-morrow and until sold. This Car includes good quality Golden Russets, Starks, Pewaukees, Solons and Wagner. Prices range from $3.50 to $5.50 per Bbl.

**H. MOORE** 213 Hunter Street, West

12 PAGES
PAGES 1-4

# The Evening Examiner

FILES

Copies Printed during January 148,740
A Daily Average 5,720

VOL. LX. No. 50 PETERBOROUGH, THURSDAY, FEBRUARY 28, 1918 PRICE TWO CENTS

**From the Four Corners of the Earth!**

*Hardly a week goes by that the mail does not bring us films for finishing from foreign countries with the remark.*

*"You have done such excellent work for us before."*

*From England and France, Australia, China and India. One has just been received this week from Somaliland, South Africa*

*Let us finish YOUR Next Roll.*

*The results will please you.*

Ross
STUDIO
140½ Hunter Street

**Buds and Flowers in Cooking.**

The French Canadians are said to use the acid flowers of the redbud, or Judas tree, in salads, while the buds and tender pods are packed in vinegar. Honey locust pods, often locally called "honey-shucks," contain a sweetish, thick, cheeselike pulp, which is often eaten. Those of the mesquite furnish the Mexicans and Indians with a nutritious food. The Creoles of Louisiana, famous for their cookery, are reported to use the young buds of the sassafras as a substitute for okra in thickening soups.

## MEAT CAUSE OF KIDNEY TROUBLE

**Take Salts to Flush Kidneys If Back Hurts or Bladder Bothers**

If you must have your meat every day, eat it, but flush your kidneys with salts occasionally, says a noted authority, who tells us that meat forms uric acid which almost paralyzes the kidneys in their efforts to expel it from the blood. They become sluggish and weaken, then you suffer with a dull misery in the kidney region, sharp pains in the back or sick headache, dizziness, your stomach sours, tongue is coated, and when the weather is bad you have rheumatic twinges. The urine gets cloudy, full of sediment, the channels often get sore and irritated, obliging you to seek relief two or three times during the night.

To neutralize these irritating acids to cleanse the kidneys and flush off the body's urinous waste get four ounces of Jad Salts from any pharmacy here; take a tablespoonful in a glass of water before breakfast for a few days and your kidneys will then act fine. This famous salts is made from the acid of grapes and lemon juice, combined with lithia, and has been used for generations to flush and stimulate sluggish kidneys also to neutralize the acids in urine, so it no longer irritates, thus ending bladder weakness.

Jad Salts is inexpensive; cannot injure, and makes a delightful effervescent lithia water drink.

**Queer Place for Meteorites.**

One of the remarkable features of the ocean's floor is the fact that in some places it is covered with the dust of meteorites.

**Silent Applause.**

Many a vaudeville actress seems to think she's a big thing because she sings through her nose, like an elephant.—Exchange.

**Vehicles Bear Owners' Names.**

In England all carts and wagons must bear the owner's name and address before being used in a public highway.

**Thank You From East City's Popular Grocery**

You have been good enough to give us a liberal share of your patronage and, in return, we have given you Good Goods at Economy prices. We thank you for your orders, and, please keep coming and leaving your orders, for we want your trade.

LENTEN FISH FOODS

We can fill your orders to your entire satisfaction. Needn't go without fish during the Lenten season. Stock is varied and kept up to the demand.

How did you like our Oranges, Grape Fruit and Apples? Try our Raisins, Dates, Canned Goods, Pickles and Relishes.

General Groceries, Provisions and Vegetables. Best in the market.

THOS. ANTHONY
91 Hunter St. East. 'Phone 895.

# THE IRISH CRISIS IS BECOMING MORE SERIOUS

# FOURTEEN VESSELS WERE SUNK LAST WEEK

## A Straight Talk For The District Representatives Of Agricultural Interests

**"Now is No Time For Speeches," Premier Hearst Tells Agriculturalists "It is the Hour For Work"—A Need For Definite, Concrete Proposals in Order That the Best Results Should Be Secured.**

### SEVERAL NEW BILLS

TORONTO, Feb. 28.—"Now is not the time for speech-making, it is the hour for work," and we will be glad to back you up no matter how radical may be any action that you take," declared Sir William Hearst in addressing the district representatives of the Department of Agriculture and the members of the agriculture and labour branch of the Organization of Resources Committee at the Parliament Buildings yesterday afternoon.

Sir William said that the urgency of the appeal for greater production was even greater this year than it had been last year. The great need was for definite concrete proposals in order that the best results should be secured.

DEWART IS CURIOUS.

On Thursday next Mr. Hartley Dewart will ask the following questions:

Have any appointments been made during 1917 and 1918 to the police force in Queen Victoria Park at Niagara Falls, Ont.? If so, what are the names, ages, previous occupations and salaries of those who have been appointed? Are said appointments (if any) returned soldiers?

E. W. J. Owens, South East Toronto, introduced an amendment to the Highway Act providing that in cities of more than 200,000 the city should not be compelled to provide for the maintenance or construction of roads outside the city limits. He also introduced a bill to amend the local Improvement Act so that cemeteries and burying grounds should be compelled to pay local improvement taxes. Hon. Thomas Crawford introduced a bill of the city of Toronto giving the city power to buy debentures of the Harbor Board and confirming the agreement of the extension of time with the Davenport Radial Railway.

WANTS DAYLIGHT SAVING.

Major J. I. Hartt, who recently returned on furlough from France, introduced a bill providing for another hour of daylight during the summer months. The change to be effective from April 1 to November 1.

The House went into committee and reported the motion providing that $1,000,000 should be set apart to aid make improvement of the public highways. Hon. Finlay MacDiarmid said that thirty-five counties or practically the whole Province, were now participating in the good roads system and receiving grants from the Government. Three million dollars had been voted to date, and of this amount $2,724,000 had been expended. The present sum would be used for maintenance rather than construction.

COUNCIL TO ELECT MAYOR.

Several novel clauses were embodied in the bill of the city of Guelph introduced by Sam Carter. The Council wants to have the power to elect the Mayor by the Council instead of by the people at large. They also ask that their Hydro-Electric Commission should be elected in the same way as the Toronto Commission and that the four commissions at present operating in the city should be brought under the control of Council.

## GRAIN MARKET

Grain prices were stronger yesterday, both cash and speculative. The latter market reacted somewhat from the depression of Tuesday, when an overdose of peace talk gave prices a slight setback. Yesterday the peace talk was absent, while the fact remained that offerings are still very light. In the local market business is still held up for lack of cars. Every miller in the country is clamouring for wheat which he cannot get, while the coarse grains continue to forge ahead, pound for pound, of the fixed wheat prices.

The flour situation continues strong. Ontario flour holding firm at the recent 10c advance. Cash oats yesterday are quoted another 5-8c higher on Fort William basis. Ontario oats steady to firm.

Manitoba wheat—No. 1 Northern, $2.23 1-2; No. 2, $2.20 1-2; No. 3, $2.17 1-2; No. 4, $2.10 1-4, including 2 1-2 cent tax, in store Fort William.

Manitoba oats—No. 2 C.W., 97 1-8 cents; No. 2, 94 1-8c; extra No. 1 feed, 92 5-8c, store, Fort William; No. 1 feed, 89 5-8c.

American corn — No. 3 kiln dried, $2.05, track Toronto.

Ontario oats—No. 2, white, 97c to 98c, nominal No. 3, white, 96c to 97c.

Buckwheat—$1.78 to $1.80.

Ontario wheat—No. 2 winter $2.22 basis in store, Montreal.

Peas—No. 2, $3.70 to $3.80, according to freights outside.

Barley—Malting, $1.68 to $1.70.

Rye—No. 2, $2.08 to $2.10.

Ontario flour—War quality, $10.70.

Toronto-Montreal, $10.70, new bags.

Millfeed—Car lots, delivered, Montreal; shorts, $40; bran, $35; feed flour, per bag $3.40; middlings, white $45 to $46.

Hay—Baled, track, Toronto, car lots, No. 1, $17 to $18; No. 2, $14 to $16; mixed $13 to 16; straw, car lots, ... to $9.

## CATTLE MARKET

Union Stock Yards—Receipts today, 60 cars, with 695 cattle, 171 calves, 1,216 hogs, and 110 sheep and lambs.

Storm conditions in the country generally, and consequent bad traffic conditions of roads and railways prevented cattle being shipped for yesterday's market. An anticipated big run for the mid-week market therefore turned out to be a very light one. This fact alone held prices about steady, for had there been a heavy run, as expected, it is altogether probable that prices would have gone off very materially. As it was, there was practically no change, though demand was not at all brisk. Sheep and lambs were firm to 25 cents higher.

Hogs were quoted 25 cents higher, owing to the smallness of the run.

Latest quotations:

| | | |
|---|---|---|
| Heavy steers | $11.75 to | $12.00 |
| Choice butcher | 11.50 | 11.65 |
| do medium | 11.40 | 11.50 |
| do common | 9.25 | 9.50 |
| Heifers, good to choice | 10.50 | 11.00 |
| Butcher cows, choice | 7.75 | 8.50 |
| do medium | 7.00 | 7.50 |
| Butcher bulls, choice | 8.50 | 9.50 |
| do good | 7.60 | 7.75 |
| do medium | 6.00 | 7.00 |
| Canners and cutters | 5.50 | 6.50 |
| Feeders, 900 to 1,000 lbs. | 9.50 | 10.00 |
| Stockers, 900 to 1,000 lbs. | 9.00 | 9.50 |
| do med., 600 to 700 lbs. | 8.00 | 8.50 |
| do light, 600 to 650 lbs. | 7.00 | 7.25 |
| Milch cows | 35.00 | 110.00 |
| Calves | 6.50 | 16.00 |
| Lambs | 18.00 | 18.75 |
| Sheep, light | 11.00 | 14.00 |
| Hogs, fed and watered | 19.50 | 19.60 |
| do off cars | 19.75 | |
| do f. o. b. | 19.50 | |

WANT ADS will solve all "Help" problems. Users of Examiner Want Ads do not have to wait long for results. With its wide circulation among thousands of readers, one day's advertising is usually enough to bring the required replies. For Examiner Want Ads see page 6.

**ROYAL YEAST CAKES**

Some women hold to the idea that bread-making is a long and difficult operation, but this is a mistake, for with Royal Yeast Cakes, light, sweet bread can be made in a few hours, with but little trouble.

FREE: Our new Royal Yeast Cake Book will be sent free upon request. It contains full instructions for making bread and rolls with Royal Yeast Cakes. Send name and address plainly written and this valuable little book will be mailed promptly.

E. W. GILLETT CO. LTD.
TORONTO, CANADA
WINNIPEG MONTREAL

## THURSDAY MORNING BULLETINS

**Japan Will Invade Siberia—Shipping Losses During the Week**

### SUCCESSFUL RAIDS

Canadian Press Despatch:

LONDON, Feb. 28.— It is believed here that Germany will attack Petrograd before signing the peace treaty.

THE IRISH CRISIS.

Canadian Press Despatch:

LONDON, Feb. 28.—The Irish crisis is becoming more serious. Two policemen and several civilians have been shot during the riots.

JAPAN WILL MOVE.

Canadian Press Despatch:

WASHINGTON, Feb. 28. — Japan will invade Siberia and save large stores of supplies along the Siberian railroad. The United States may send a joint expedition.

SUCCESSFUL RAID.

Canadian Press Despatch,

LONDON, Feb. 28.—Successful raid by Canadians carried out near Lens without loss to their troops.

LICENSE GROCERS.

Canadian Press Despatch,

OTTAWA, Feb. 28.— Wholesale grocers will be brought under license system by April the first.

SHIPPING LOSSES.

Canadian Press Despatch:

LONDON, Feb. 28.— Fourteen vessels over sixteen hundred tons, and four under that tonnage sunk during the past week.

MEN ARRESTED.

Canadian Press Despatch:

PACIFIC PORT, Feb. 28.—Captain chief engineer and purser of the steamship Cantralia were ordered arrested by the Federal authorities.

RAIDS REPULSED.

Canadian Press Despatch:

PARIS, Feb. 28.—Several raids have been made by the Germans in the last twenty-four hours in the Champagne district, but all were repulsed.

BODIES RECOVERED.

Canadian Press Despatch:

ST. JOHNS, Feb. 28.—Men from the steamer Terra Nova who boarded the Florizel yesterday report no living person on board, but recovered the bodies of five men and one woman.

SLEEPLESS NIGHTS WITH ECZEMA.

Mrs. Link, 2 Walker Street, Halifax, N.S., states: — "After three years of miserable torture and sleepless nights with terrible eczema, and after trying over a dozen remedies without obtaining anything but slight temporary relief, I have been perfectly and entirely cured by using Dr Chase's Ointment. After the third of fourth application of this grand Ointment I obtained relief and a few boxes were sufficient to make a thorough cure.

SMALL STORES need advertising as well as large ones. If the small dealer fears that his little ad. will be lost in a newspaper carrying large ads., he should be reminded if this were true, it would follow that his little store located in a city with large stores, would also be lost.

## PILLAGE AND MURDER

**A NEW BOOK DEALS WITH HUN ATROCITIES.**

**"The German Terror in France" Describes the Cruelties of the Invaders During the Months After They Occupied the District Round Cambrai, Which Has Recently Been Liberated by the British Armies.**

THE section between the Scheldt and the Oise for which the armies on the Western front are now so fiercely fighting has had its full share of the hardships of war. A recent despatch spoke of "the delirious joy" with which the inhabitants of the villages taken by the British in their last great advance greeted the victorious army. To them it meant delivery from cruel oppressors. It is easy to see why their joy amounted to delirium when one reads the story of the atrocities of the Germans at the time of their first invasion of this section. This story is told by Arnold J. Toynbee, late fellow of Balliol College, Oxford, in "The German Terror in France." This book is made up of a digest of first-hand evidence of the actions of the German soldiers and officers when they came into this section as conquerors, in the early months of the war, and started a series of persecutions that has no doubt lasted till the British Army recovered the territory and set the people once more free.

The book, which treats of the conduct of the German soldiers in all the parts of France that they have invaded, has this to say of their activities in this particular section:

"The invaders spread over the region between the Scheldt and the Somme. At Beaumont-Hamel, in the Department of the Somme, a village of 380 souls, they imposed a war contribution of 8,000 francs on the commune, threatening to carry the men away captive if the money were not paid. The mayor raised 1,806 francs, and the Germans obtained the rest by robbing private individuals. A week after their arrival they accused four women of espionage on frivolous grounds. An officer of the German infantry regiment No. 110, who examined them, offered three of them their lives if they would denounce the fourth. They refused, and were given three minutes to change their minds. 'Then,' states the fourth victim, 'we were dragged to the church walls, the officer superintending in person. He had his watch in his hand. We were given one minute to confess or die. We did not give in.' 'One—two—' but the fatal 'three' did not issue from his lips. They were led back again, and given half an hour's grace more. They entrusted what money they had on their persons to another woman, but the officer interrupted the transaction, counted the money out and appropriated it for the benefit of the war contribution. He told the fourth woman that she should be 'buried alive in front of the church,' but finally the colonel of the 110th Regiment commuted their penalty to imprisonment. One hundred and seventy inhabitants of Beaumont-Hamel altogether were taken as prisoners to Cambrai. After five months' detention the elders were sent home, but they were brutally separated from the children, who were not allowed to return.

"At Proyart, on August 29, a Uhlan patrol fired down into a cellar where the inhabitants of a house had just taken refuge, and killed an old man of 74. They broke everything in this house, and sacked the whole village: 'Six or seven deaconesses in black clothes, with white coifs and Red Cross armlets, went into the houses with the soldiers and took anything that pleased them.' 'On September 1,' states another witness, 'I saw the Germans load M. Wable's furniture on motor-cars and then set fire to the house—throwing in something that exploded.' 'I saw quite distinctly,' says a French soldier who was lying wounded in the street, 'how they went from house to house, setting them on fire. I saw them set a dozen houses on fire in this way, notably a big barn.'

"On August 29 the Germans also burned seven houses and two barns at Framerville. Their methods show that the incendiaries of Framerville and Proyart were the same. 'One heard an explosion,' states the Cure of Framerville, 'and then the house took fire immediately. Each time a building was burning they played a pianola which they had taken from M. Francois Foucard's house.' At Proyart, while M. Wable's house was in flames, they had dances to the sound of a gramophone.

"At Maucourt on August 29 a German cyclist patrol found four agricultural laborers sitting in a cafe. He leveled his rifle at them, and two of them tried to escape. The German fired twice at the first, who dragged himself a hundred yards and then died. The second took refuge in a barn. More Germans then came up and, deranged matches to burn the barn over his head, but finding none they put five bullets into his brain. Next day they wounded a French dragoon from an ambush in the village, and finished him off with the butt-ends of their rifles in order to plunder his pockets. On September 25 they returned in force to Maucourt and when the French artillery opened on them they seized five men of the village as a screen to cover their retreat. 'I was arrested,' states one of these victims, 'by a German sergeant with a serrated bayonet. . . . They immediately placed us in front of them, telling us that the French were going to kill us. . . . We could not escape, for we had a soldier with fixed bayonet on either side of us.' 'Four times,' states the village schoolmaster, 'we were knocked over by the shock of the (French) shells.' Returning next day, the Germans imposed a war contribution on the commune. 'How many inhabitants have you?' asked the German commandant. 'Three hundred and fifty,' he was told. 'I must have 10 francs per inhabitant,' he answered. 'If you have not produced the sum in gold or silver within an hour, everyone will be searched; anyone found with money on him will be shot, the village will be burnt, and we shall carry off hostages.' Fifteen hundred francs in gold were paid by the village baker, the rest by other individuals. 'No receipt was given,' states a witness. 'Our commune was completely pillaged. I found my own house sacked, the cloth torn off the billiard table, and everything in a state of indescribable confusion.' On the same day, September 26, the French troops returned and Maucourt was delivered.

'At Liancourt-Fosse the Germans, fighting with a French regiment for the possession of the village, seized twelve of the inhabitants as a screen, and drove them forward in their ranks. The French slackened their fire, but three of the civilians were seriously wounded and another mortally.

"In the Commune of Welles-Perennes, in the Department of the Oise, the Germans surprised two farm lads, 18 and 19 years old, driving in a cart to Montigny to buy bread. One of them, wounded in the stomach, dragged himself back to the farm and died. The other was taken to Creve-Coeur that day. 'Many of them were drunk. They broke open the doors of a number of houses of which the owners were away, and gave themselves up to pillage. Soldiers dragged a young man up to two officers on horseback, and one of them shot him point blank.' At Ferrieres, six houses were set on fire by means of bombs, and a man and his wife suffocated in their cellar because a French soldier had fired in the street and taken refuge in a house.

"Mortimer, on the road from Roue to Compiegne, was pillaged by the Germans on August 31. Next day they demanded tobacco from the grocer, M. Huille. Having none, he guided them to the tobacconist's, and was shot point blank as he turned to go home. At Marqueglise the Germans carried off eight civilians as hostages, including the cure and the mayor, and shot four other hostages—two Frenchmen from St. Quentin and two Belgians from Jeumenes. When they retreated through Marqueglise on September 31, a German officer ordered three Uhlans to fire on a crowd of about forty people because he thought he heard the word 'Prussian' muttered among them. A man and a little girl were wounded and a boy of 15 was killed.

"Choisy-au-Bac, in the angle between the Oise and the Aisne, was entered by the Germans on August 31. On September 1 and 2,' states the town clerk, 'they deliberately burned a quarter of the houses in Choisy, on the absolute pretext that they had been fired on. Before setting the houses on fire they pillaged the whole place under their officers' eyes. Two military doctors with Red Cross armlets pillaged Madame Binder's house with their own hands. The booty was carried off in carts stolen on the spot. Forty-five houses were destroyed. On September 8, the Germans shot in his garden an inhabitant of Choisy who had just returned from Compeigne. They carried off four others on their retreat—one escaped, and is known to have been shot, and the others were not heard of again.'

The Rexall Store
Fortify Your System Against Coughs, Colds and Wasting Diseases
WITH
Rexall Emulsion of Cod Liver Oil With Hypophosphites

In this preparation you get the very best quality of ingredients and is better value than any other preparation of its kind.

After using a bottle of Rexall Emulsion if you feel you haven't had value for your money:—

Bring back the empty bottle and we will refund your money as cheerfully as we received it.

The price is

$1.00 Per Bottle

McDERMID & JURY'S
The Safe, Satisfactory Druggists
The Rexall Store
COR. GEORGE & CHARLOTTE
WE ARE HERE TO SERVE YOU

**Washing Won't Rid Head of Dandruff**

The only sure way to get rid of dandruff is to dissolve it, then you destroy it entirely. To do this, get about four ounces of ordinary liquid arvon; apply it at night when retiring; use enough to moisten the scalp and rub it in gently with the finger tips.

Do this to-night, and by morning, most if not all, of your dandruff will be gone, and three or four more applications will completely dissolve and entirely destroy every single sign and trace of it, no matter how much dandruff you may have.

You will find, too, that all itching and digging of the scalp will stop at once, and your hair will be fluffy, lustrous, glossy, silky and soft, and look and feel a hundred times better.

You can get liquid arvon at any drug store. It is inexpensive and never fails to do the work.

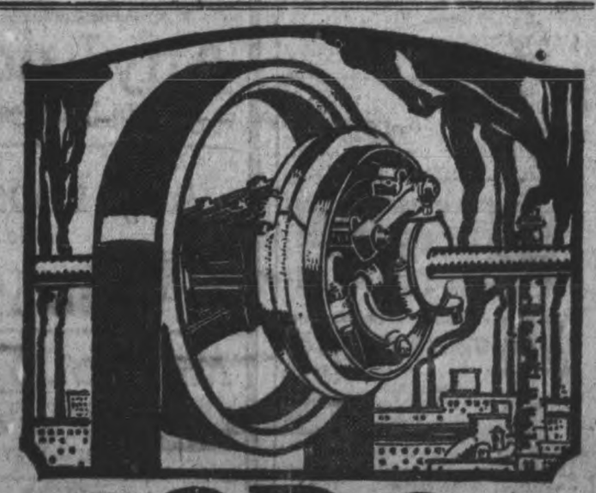

DODGE
SPLIT FRICTION CLUTCH
COAL—POWER—MONEY

Save all three by installing Dodge Split Friction Clutches.
Ask us to show you how.
We are at your service

WILLIAM HAMILTON CO., LTD
479 REID STREET. 'PHONE 78.
Stockers for Peterborough and District

**STOP CATARRH! OPEN NOSTRILS AND HEAD**

**Says Cream Applied in Nostrils Relieves Head-Colds at Once.**

If your nostrils are clogged and your head is stuffed and you can't breathe freely because of a cold or catarrh, just get a small bottle of Ely's Cream Balm at any drug store. Apply a little of this fragrant, antiseptic cream into your nostrils and let it penetrate through every pair passage of your head, soothing and healing the inflamed, swollen mucous membrane and you get instant relief.

Ah! how good it feels. Your nostrils are open, your head is clear, no more hawking, snuffling, blowing; no more headache, dryness or struggling for breath. Ely's Cream Balm is just what sufferers from head colds and catarrh need. It's a delight.



**ADVERTISING RATES**

Measurement, Agate, 14 Lines One Inch

Transient Display .....15c per inch
Transient Reading .....40c per inch
Black Local .....75c per inch
Minimum Contract Rate, for Display, 4,000 inch contract, 15c per inch.
Minimum Contract Rate for Readers, 40c per inch.
Legal and other notices, 1c per line for first insertion; ½c per line for subsequent insertions.

CONDENSED ADVERTISEMENTS

Minimum charge 15c of 1c per word for first insertion; ½c per word for subsequent insertions. Add 15c to cover postage on replies, if out of town.

BIRTHS, MARRIAGES,

Daily Examiner ..... 25c
Daily and Weekly Examiner ..... 15c

THS.

Daily Examiner ..... 25c
Daily and Weekly Examiner ..... 75c
All advertisements subject to the approval of the Management.
Address:
THE EXAMINER, PETERBOROUGH

PERSONAL.

ADVERTISERS ARE REMINDED THAT IT is contrary to the provisions of the postal law to deliver letters addressed to initials only; an advertiser desiring to conceal his or her identity may economically do so by having replies directed to a box at this office; ten cents added to the cost of advertisement will ensure the forwarding of letters to any out-of-town address.


# Railway Time Tables

**GRAND TRUNK RAILWAY.**

CORRECTED TO JAN. 7, 1918.

8.10 a.m.—For Port Hope, making connections for all points on the main line east and west, arriving Toronto 11.25 a. m.

7.02 a.m.—For Lakefield.

8.25 a.m.—For Hastings, Campbellford, Stirling, Madoc, Belleville, Deseronto, Napanee, Kingston, Brockville, Montreal.

9.00 a.m.—For Lindsay, Orillia, Collingwood, Midland, Penetanguishene, North Bay, Toronto, Hamilton, Niagara.

12.05 p.m.—For Millbrook, Lindsay, and Port Hope, making direct connections at Port Hope for Toronto, arriving Toronto 2.55 p.m.

12.45 p.m.—For Lakefield.

[illegible] p.m.—For Millbrook, Lindsay, Port Hope and all points on the main line, east and west. Direct connections at Port Hope with International Limited for Toronto, Detroit and Chicago.

4.30 p.m.—For Hastings, Campbellford, Stirling, Madoc, Belleville, Deseronto, Napanee, Kingston and Brockville.

6.45 p.m.—For Lakefield.

6.45 p.m.—For Lindsay, Orillia, Midland, North Bay, Toronto,

8.30 p.m.—Local for Lindsay.

9.10 p.m.—For Millbrook, Port Hope, Belleville, Kingston, Brockville, Montreal and Boston.

**CANADIAN PACIFIC RAILWAY.**

CORRECTED JAN. 21, 1918.

GOING EAST—

**8.50 p.m.—Indian River, Norwood, Havelock.

11.52 p.m.—Kingston, Smith's Falls, Montreal, Quebec, St. John, N.B., Boston and New York.

1.15 a.m.—Norwood, Havelock, Tweed Perth, Smith's Falls, and Ottawa.

**12.23 p.m. — Norwood, Havelock, Tweed, Perth, Smith's Falls, Ottawa, and Intermediate points.

GOING WEST—

6.15 a.m.—Toronto, Owen Sound, Guelph, Goderich, Hamilton, Buffalo, New York, Galt, Woodstock, St. Thomas, London, Chatham, Detroit and Chicago.

and all intermediate points.

6.21 a.m.—Myrtle and North Toronto.

**3.35 p.m.—Toronto, Hamilton, Brantford Buffalo, New York, Guelph, Galt, Woodstock, London, Detroit and Chicago.

**5.40 p.m.—Lindsay, Orillia, Port McNichol and intermediate points.

6.05 p.m.—North Toronto and West Toronto and Intermediate points.

*Daily **Daily except Sunday.


CANADIAN PACIFIC

**CALIFORNIA**

Offers unsurpassed attractions for

**THE WINTER TOURIST**

Warm Sea Bathing—Golf—Tarpon Fishing, etc.

Homelike, Moderately-Priced Resorts as well as

The More Palatial Hotels.

Choice of Routes.

See that at least one portion of your ticket reads

"VIA CANADIAN PACIFIC ROCKIES."

Particulars from Canadian Pacific Ticket Agents, or W. B. Howard, District Passenger Agent, Toronto.

GRAND TRUNK RAILWAY SYSTEM

**Reductions & Alterations in Train Service**

EFFECTIVE

**SUNDAY, March 3, 1918**

For particulars apply to Ticket Agent.

Renew your subscription.


# "THE CLUE IN THE AIR"

**A DETECTIVE STORY—Isabel Ostrander**

(Continued from yesterday)

"If Tony left with me he would be suspected of the murder and the whole country searched for him; we could not leave together. He must stay and play the part of a disinterested witness, at least until the efforts of the police were definitely turned in some other direction, and his absence would not start a hunt for him, and I must go away somewhere alone. But where?

"Then I became conscious of a very heavy weight pulling my arm down. I was still clinging to the poor dead girl's suit case. Her purse was inside, with the ticket to Chicago; I would take her place!

"I explained hurriedly to Tony and he had to agree, for it was the only way out, and already there was a commotion throughout the building, and a crowd was collecting below. We arranged for me to hide in some little hotel in Chicago near the station until he could come to me.

"It was the most difficult moment in my life when I bade him good-bye and forced myself to walk calmly down those echoing stairs, push my way unnoticed through that throng of people in the lower hall and past the door of the doctor's office, and what I knew lay behind it.

"How I succeeded I cannot imagine, but I found myself somehow out on the street and beyond the fringe of the crowd. It was very late but there was still a bare chance that I could catch the train if I made a prompt subway connection. I dreaded the very thought of it, but it was the only way.

"I rounded the corner and far down the block I saw a little car drawn up at the curb under a street lamp. It looked familiar, and scarcely daring to hope, I walked toward it. It was dear, good Luke, waiting patiently to know that all was well!

"I explained breathlessly that I had to make the train, and he rushed me down to the station; I had only time to tell him that a terrible thing had happened, and a girl was dead who would be thought to be me. I warned him that he might be dragged into the investigation, and he said that he would have an alibi ready.

"I reached the station just as the gates were closing, and boarded my train. I tried to get a compartment, for I felt that I must be quite alone, but none was to be had. I collapsed as the train started, but after a time forced myself to think of the immediate future, and what remained to be done.

"Poor Ivy Collins had mentioned the name of the people to whom she had meant to go in Chicago, and searching through her suit case, I found a letter from a Lavinia Platt, saying that they were expecting her, and would meet her at the station. Fortunately the address was given, and I sent a wire ahead from the next stop saying that my plans were changed.

"I pretended to be too ill to write it myself and induced the porter to write it for me, so that no specimen of my handwriting would be left for the police to trace me by, if a hue and cry were raised over my disappearance. You see it never occurred to me that the substitution would not be discovered, and that poor creature's body buried for mine. You can imagine my sensations when I saw the papers later on.

"What I suffered on that journey, no one can ever know. I can't talk about it even now. I was afraid that some one might come to the station to meet Ivy Collins after all, and recognize the clothes that I wore, so I put on a quieter gown which I found in the suit case and tied a dark veil over the garish hat. When we arrived I slipped into the waiting room, and managed to drop the coat which had been purchased there in Chicago, without being observed.

Once out on the street I realized that I was faint from hunger, for I had eaten scarcely anything since the sandwich poor Ivy Collins had made for me and I must keep my strength until I had found shelter. I came upon a quiet little restaurant, and the waitress recommended me to a quiet little hotel near by which her relatives conducted.

"I went there and registered from Boston, the farthest point east which came to my mind. I used the name Wilkes, suggested to me by a thought of our old seamstress Miss Wilkinson. I had no sooner reached the room assigned to me than I fainted and for a week I was desperately ill. A neighbor on the same floor—a kind hearted woman who was the buyer for some out of town shop—nursed me and through her I managed to send a telegram to Luke, signed with her name, just giving the address of the hotel. He would understand and give it to Tony. As a matter of fact he gave it to him just after the inquest.

"I had told her of an elopement, and she was romantic, and willing to do everything that she could for me. I said that my people would probably send detectives after me and she vowed that if they did she would throw them off the track. No one around the hotel, she least of all suspected that I had taken the place of the girl for whom the whole country seemed to be searching.

"Tony left the Glamorgan on Sunday. He told me later that you had never connected him in any way with the murder, Mr. Terhune, and you readily gave him permission to leave when he spoke of the western automobile manufacturers he was compelled to see. My stepfather and aunt had recognized him at the inquest, but they made no move, for of course they believed me dead, and waited for him to declare that I had been his wife and demand my property.

"Tony waited about New York for two days and then secure in the belief that he was safe from being followed, he boarded a train to join me. It had scarcely started when he found Mr. McCarty at his heels together with another man, but he soon saw that they had not discovered him. He had wired to me in my friend's name before starting, and again on the train when he recognized Mr. McCarty. My friend replied that she would meet him at the station.

"As long as Tony escaped their notice he meant to follow them and see where they were going, but they separated on arrival at the station. My good friend met Tony, and while he followed Mr. McCarty in a taxi, she tried to engage his companion in conversation and learn their destination, but she wasn't successful.

"I don't know how they had found my hiding place, but when Tony—after losing the trail of Mr. McCarty—came to the hotel, he found they had reached there before him. The next morning my friend, dressed in the clothes which had already changed hands so tragically, attempted to lead them off on a false scent, while Tony and I made our escape in a motor car to his brother's little farm out in the country.

"But they were too clever for us three; they tracked us down, and when Tony and I fled again in the night in a borrowed machine they halted us in the road."

She paused with a deep sigh, and added:

"Of every one connected with this whole terrible affair, Mr. McCarty alone had discovered the truth. When I realized that we were caught and further effort to escape would be useless, I cried out that he must want me for the murder of Marion Rowntree.

"'No ma'am,' he said. 'It's Marion Rowntree, I'm talking to this minute. I want to know how Ivy Collins came to her death.'"

(To be Continued.)


**DR. DeVAN'S FRENCH PILLS** A reliable Regulating Pill for Women. $5 a box; or three for $10, sold at all Drug Stores, or mailed in plain wrapper on receipt of price. THE SCORELL DRUG CO., St. Catharines, Ontario.

**PHOSPHONOL FOR MEN.** Restores Vim and Vitality; for Nerve and Brain; increases "grey matter"; a Tonic—will build you up. $3 a box, or two for $5, at drug stores, or by mail on receipt of price. THE SCORELL DRUG CO., St. Catharines, Ontario.

Sold by all druggists.

RIGHT TIME

**For Merchants to Increase Their Fire Insurance To-day**

FALL buying means heavier stocks, more capital invested and greater risks

Don't put this matter of increasing your insurance off till trade begins, you'll feel too busy then—see about it at once

**Davis-Thompson Company LIMITED**

**Insurance and General Agency**

PETERBOROUGH, ONTARIO

HAVE YOU ANY **BOOKS** To **BIND?**

**Any Loose Music**

To Bind Together in a Book?

**Any Loose Volumes**

of Books in Parts

**Waiting to be Bound?**

**Any GOLD LETTERING**

Wanted on Presentations, Books, Bibles Hymn Books, Gift Books, Shopping and Traveling Bags, etc.

**Examiner Bindery**

419 George Street - Phone 1601

Fully Equipped for all Desriptions of Book-Binding, Ruling and Gilt Lettering, Etc.

A Telephone Call will bring a Messenger for your Order



# DOCTOR GAVE THIS RUN-DOWN WOMAN VINOL

**And She Got Well—Her Nervousness Disappeared**

Flint, Mich.—"I keep house for my family of six and got into a generally run-down condition. I was weak, nervous and could not sleep, and had headache a good deal of the time. My doctor prescribed Vinol and it made me well and strong. I am a good deal less nervous and can sleep nights."—Clara Smith, 1213 W. 4th Ave., Flint, Mich.

We sell Vinol on a positive guarantee to make nervous, weak, run-down women well and strong or return their money. Try it anyway.

McDermid and Jury, druggists; E. L. Payne, Peterborough. Also at the best druggists in all Ontario towns.



**WAS OFF WORK**

**4 OR 5 MONTHS A YEAR WITH**

**CONSTIPATION**

If the truth were only known you would find that over one-half of the ills of life are caused by allowing the bowels to get into a constipated condition.

When the bowels become constipated the stomach gets out of order, the liver does not work properly, and then follows the violent sick headaches, the sourness of the stomach, heartburn, water brash, etc.

Keep your bowels regular by using Milburn's Laxa-Liver Pills. They work on the bowels gently and naturally, and will cure the worst cases of constipation.

Mr. Sylvester Clements, Galt, Ont., writes: "I desire to express my heartfelt thanks for what Milburn's Laxa-Liver Pills have done for me. I have been suffering from a bad stomach and constipation and would be off work 4 or 5 months a year. I was hardly able to be inside without getting a severe headache. I tried doctors' medicine and other remedies, but got no relief until a friend advised me to use Milburn's Laxa-Liver Pills. Now I can work inside without any headaches or pain. I would not be without your remedy for anything. I write this so that anyone suffering the same as I did may use them and be cured."

Milburn's Laxa-Liver Pills are 25c a vial at all dealers, or mailed direct on receipt of price by The T. Milburn Co., Limited, Toronto, Ont.


**A TERRIBLE RECORD.**

**Germans Proud of Number of Illegitimate Children.**

Ten per cent. of the children born in Prussia in war-time are illegitimate, according to statements made in the Prussian House of Representatives during the debate on the vital statistics. The Berlin town councillor, Dr. Engel, in an article in Vorwaerts, makes the statement that this large proportion of illegitimate children is "evidence of the moral healthiness of the German race." He adds, in the course of an appeal for the withdrawal of all distinctions between legitimate and illegitimate children:

"Paradoxical though it may seem, this great number of illegitimate children represent a measure of the morality of our people. They afford evidence that, after all, the idea of the restriction of families, an idea which the war with special emphasis bids us combat, has not yet penetrated the masses.

"The terrible fact, however, is that only 136 out of every 1,000 illegitimate children reach their 19th year, as compared with 512 in the case of legitimate children. The death rate of illegitimates is a convincing plea for the improvement of the situation of unmarried mothers and their children. There should be a uniform birth certificate, and women who were engaged to fallen soldiers should be awarded the title of 'Frau.'

"War-time, owing to the card system, is a torture for the unmarried mother. Every journey for a food card is a path of thorns and a source of fresh mortification and humiliation. In the card-issuing office, and again in the shops, she must again and again make confession of her fault. The awarding to her of the title Frau would remove many obstacles and much mental torture."

The number of unmarried mothers in Prussia, Dr. Engel states, has now reached a total of nearly 200,000 yearly.

**Famous Invalids.**

Those who are afflicted with ill-health may derive some comfort from the statement, quoted in a recent book on "Suffering and the War," that "Coleridge claimed that the three greatest works of the nineteen centuries were all written by men of feeble health—Spinoza's 'Ethics,' Bacon's 'Novum Organum,' and Kant's 'Critique of Pure Reason.'" As another instance of the triumph of the spirit, Sir Isaac Newton, it is stated, was a most unpromising child, with a frail body and poor eyesight. "He showed no aptitude for study, and was first incited by the desire to get ahead of a boy who kicked him."

Another great writer who accomplished much despite the handicap of poor health was Herbert Spencer. Like Newton, as a boy he was backward in his studies. A new life of Spencer by Hugh Eliot says: "He was very backward as a boy in the ordinary subjects of children's lessons. . . . Morally, he was extremely disobedient and contemptuous of authority." At thirteen he "found the discipline (of his school) more severe than he cared about, and ran away home to Derby again, walking forty-eight miles the first day." Yet as a man, "without money, without special education, without health, he produced eighteen large volumes of philosophy and science of many diverse kinds, published a variety of mechanical inventions, and on endless other subjects, great and small, he set forth a profusion of new and original ideas."—To-Day.

**At Sunday School.**

"Give an account of Balaam," said the teacher. "Balaam was a prophet who lived a long way off," replied the student. "After a while he went out for a ride on his donkey, and he got very angry with the donkey and hit him, and a voice from heaven said, 'You must not hit the donkey; it is only a steed.'"

**Those Wonderful Pathe Records**

OWE their rich, full, natural tone to two things—a unique and secret method of recording, and their reproduction by means of a round, polished sapphire ball.

It should be evident to all that a *ball* of sapphire, jewel-polished under the microscope, and *fitting perfectly* into the half-circle of the sound groove, along which it smoothly, beautifully *glides*, is bound to produce a TONE of purer quality than that produced by a steel needle that becomes a jagged chisel before the record has revolved three times.

**Hear these late Pathe Records**

Remark their quality—compare them with the same selection of other makes—and bear in mind that every Pathe record played with the sapphire Ball is guaranteed to play at least ONE THOUSAND TIMES. Can you afford to buy any other RECORD?

| | |
|---|---|
| 20276 | Somewhere in France Is The Lily —Thomas Conkey<br>Daddy Found You Down Beside the Garden Wall—Harry McClaskey |
| 20269 | Arrival of the U. S. Troops in France —Russell Hunting<br>Hail, Hail, The Gang's All Here —University Quartette |
| 20266 | It's A Long Way To Berlin—Fred Fairbanks<br>That's What Ireland Means to Me —Harry McClaskey |
| 20280 | That's the Kind of a Baby for Me —Noble Sissle<br>He's Always Hanging Around —Noble Sissle |
| 70154 | Le Prophete "Coronation March" —Gille Orchestra<br>Midsummer Night's Dream—Wedding March —Gille Orchestra |
| 20225 | Over There - - - Willie Weston<br>Never Forget to Write Home —Irving Kauffman |
| 25006 | Love Here Is My Heart —Craig Campbell<br>Within the Garden of My Heart —Craig Campbell |

*For full Catalogue ask one of the dealers listed below, or write direct to—*

THE PATHE FRERES PHONOGRAPH CO. OF CANADA, Limited
4-6-8 Clifford Street - TORONTO, Ont.
Montreal Office: 1004 New Birks Bldg.

Remember any disc machine can be equipped to play Pathe records at a nominal cost.

*Good territory open to live dealers* 11

**E. V. WARNE, Jeweller**

*Selling Agent for Peterborough*

**325 GEORGE STREET**



**FOR SALE**

**LOTS**

**On The Late Senator Cox Homestead**

**Beautifully Situated**

**Apply—437 GEORGE ST.**

OSTEOPATHY.

DR. ASA G. WALMSLEY—Osteopathic Physician. Office in Sun Life Building Corner of Hunter and Water streets Entrance, 124 Hunter street. 'Phone Office, 660; Residence, 509. Office hours 9 to 12 a.m., 2 to 4 p.m. Evenings by appointment.

MASSAGE.

MAY GRIERSON, MASSEUSE—Treatmen of Muscular and Nervous disorders—2 Douro Street, Ashburnham. 'Phone 191

MEDICAL.

DR. BUCHANAN, F.R.C.S., Edin., M.R.C. Engd., L.R.C.P., London—Eye, Ear, Nose and Throat Specialist. Hours: 9-11 a.m. 2-4 p.m. 7-8 p.m. 'Phone 619. Office, corner of Water and Murray streets.

DR. F. E. HARVEY, Silver Medalist University of Toronto Special attention to diseases of women and children. Office hours: 1.30 to 5 p.m., 7-8 p.m. 'Phone 222. Office 212 Brock street.

DR C. P. W. ROSS, Ex-House Surgeon Grace Hospital, Toronto. Residence:—Keene, Ont.

BARRISTERS AND SOLICITORS.

GORDON, WIDDIFIELD & O'BRIEN, Barristers, Solicitors, Notaries, Solicitors for the city of Peterborough.

E. EDMUND L. GOODWILL — Barrister Solicitor, Notary Public, etc. Office 361 Water street. 'Phone 191. Successor to Rogers, Bennet & Goodwill. Money to Loan at current rates upon easy terms

G. W. HATTON, County Crown Attorney Barrister, Solicitor. Trust funds to Loan at lowest current rates of inter est on easy terms of repayment.

PECK, KERR & McELDERRY—Barristers, Solicitors, and Notaries. Office, 41 Water street, Peterborough. Money to Loan at lowest current rates of interest on easy terms of payment. E. A. Peck, F. D. Kerr, V. J. McElderry

O'CONNELL & CORKERY—Barristers, Solicitors and Notaries. Money to loan at lowest rates of interest. Daniel O' Connell, John B. Corkery, Hunter St., two doors west of the Post Office.

DUMBLE & JOHNSON—Barristers, Solicitors, etc. Office over Toronto Savings and Loan Company, 437 George street. D. W. Dumble, K. C. W. F. Johnston

A. E. DIXON—Barrister, Solicitor, etc. Offices: Corner Hunter and George Sts Entrance, next Madill's Drug Store.

H. G. GUISE-BAGLEY, M.I.M.E.—Barrister, Solicitor, Notary Public, (Successor to Ruddy & Burnham), 440 Water street, Peterborough Money to Loan. Specialist in Patents. 'Phone 64.

HALL & HALL—Barristers, Solicitors and Notaries Public. Hunter Street, Peterborough. Next to St. John's Church Money to loan at lowest rates of interest. H. H. D. Hall. Basil D. Hall

MOORE & WEARING—Barister and Solicitors, 409 Water street (opposite Post Office). Money to Loan at lowest rates W. H. Moore, K. C., Joseph Wearing, M.A.

R. R. HALL—Barrister, Solicitor, etc., Peterborough, Ont. Office, corner Hunter and Water streets, over Canadian Bank of Commerce. Successors to Hall, Medd & Davidson. Trust funds to loan on easy terms of payment.

MONEY TO LOAN.

GORDON, WIDDIFIELD & O'BRIEN, Barristers, Solicitors, Notaries, Solicitors for the City of Peterborough.

ARCHITECTS.

W. BLACKWELL—Architect and Civil Engineer. Plans and estimates made for churches, public buildings and dwelling houses. Buildings heating and plumbing a specialty. Office, 373 Water Street, Peterborough.

TELEPHONE 790
WHEN YOU WANT YOUR
Piano or Organ Tuned
ALL WORK GUARANTEED
W. H. Cunningham, 563 Weller St

EDWIN ELCOME
— TAXIDERMIST —
Heads, Animals, Birds, Fish, Etc., mounted artistically and permanently
HEADS OF DEER, MOOSE, AND CARIBOU OUR SPECIALTY
Heads, Animals, Birds, Fish, Artificial Eyes, Taxidermist Supplies, Bird and Flower Guide Books for sale
692 HARVEY STREET
PETERBOROUGH, ONTARIO

LUMBER
BUILDERS' MATERIALS of all kinds. Shingles, Scantlings, Joist and Bill Stuff, Mouldings, Casings, Base and all kinds of Finish. Boxes and Box Shooks, Slabs and Mill Wood.
Alf. McDonald Estate
POINT ST. CHARLES MILL

Toronto Savings & Loan Company
437 George St., Peterborough
Paid Up Capital .....$1,000,000.00
Reserve Fund ....." .....1,250,000.00

Savings Department — Deposits received of one Dollar and upwards. Interest (paid quarterly) accrues from date of deposit to date of withdrawal.

Every facility and convenience is afforded to Depositors.

Investment Department — Debentures issued for sums of $100 and upwards for periods of 1 to 5 years, upon which special rates of interest are paid depending upon the term of investment.

Executors and Trustees are authorized by law to invest in the Debentures of this Institution.

Money to loan at lowest current rates of interest.

W. G. MORROW
Managing Director


# OUR DAILY SHORT STORY

## WANTED: A COOK

By Raymond Maxwell

Julia and Arthur Van Tyne entered the holy estate of matrimony with high ideals. During their engagement they passed many happy evenings arranging the details of their future home.

The servants were to be treated with a firm but mild kindness which was to reduce them to a condition of loving submission. Julia said that it would be very pleasant to be served always by the same faithful creatures, and she even went so far as to imagine Arthur's funeral when his bier would be surrounded by a group of white-haired servitors who would sob that they had lived with "Master" for 45 years. Arthur answered that if the servants did stay for 45 years that they would be most likely to call him "the old man," yet he was pleased with the idea. He was also to have the privilege of bringing home company whenever he wished. His wife would receive them with a smile and then they were all to sit down to a simple though perfect dinner.

The Van Tyne's built a pretty little houses with every modern convenience to add to the burden of their existence. They had steam heat, electric lights, stationary tubs, dumb waiters, soiled clothes chutes, telephone, burglar alarms at every window, hard wood floors, patent ventilators, and every other thing that the architect's fertile mind could suggest. When the house was finished and furnished their friends called it a "little paradise." None inquired after the serpent, but she was there—or rather not there most of the time. Her place was in the kitchen. The serpent was nominally known as the cook.

The first cook stayed two weeks, then quarreled with the second girl and departed. Another cook came, lingered for five brief days and then left because she said "thim convaniences wud set her crazy inside of a month." Then cook after cook passed through the Van Tyne kitchen, pausing only long enough to kindle hope in the heart of Mrs. Van Tyne and then quench it.

When the little Van Tynes began to come to live with their parents the question became even graver. If the fourth little Van Tyne had been a raging lion instead of a sweet, pink baby, he could not have caused more misery. He made his mother lose a "jewel" who had been with her for over four months and who had promised to stay forever if Mrs. Van Tyne would have a new porcelain lined sink put in the kitchen.

Arthur Van Tyne became a past master in the wording of alluring and misleading advertisements. He said that he expected to be arrested at any moment for obtaining cooks under false pretenses, but he gave full reign to his imagination. He always spoke of his family as "rather large, but quiet and easily pleased," while as a matter of fact the young Van Tynes were small but lively. He knew to his misery now that "plain cooking" meant the ability to boil potatoes, fry a beefsteak and make weak tea, yet he always put it in his advertisement as a bait.

Then after he had spent a small fortune in "ads," he turned to employment agencies. One day while haunting the agency of Mrs. Sarah B. Hackett, he found a cook who said she could really cook and didn't object to small children. She went home with him and put on her apron. The Van Tynes found that she could cook and then they waited patiently to learn her infirmity—for by this time they had learned that no cook is perfect. They found out that first evening.

The weird, long drawn notes of an accordion came floating in from the kitchen. The Van Tynes looked at each other and smiled. In his rash youth Arthur Van Tyne had said that he would never tolerate an accordion in his house, but now he only grinned foolishly as he listened to "The Georgia Camp Meeting."

The cook played the accordion in all her leisure hours, but the Van Tynes were too meek now to hint that they preferred another instrument. In this lull Van Tyne wrote to his parents, asking them to pay him a visit. "I want you to see our babies," he wrote, "so hurry up and come while we've got a cook."

A day or two before he expected them, Mrs. Van Tyne ventured to tell the cook. When she returned to the library she said: "We can't have your father and mother just now, Arthur."

"Why not?" he asked.

"Cook says that she doesn't like people staying in the house. She don't object to 'mealers' once in a while, but she won't have 'sleepers,' because it makes so much fuss at breakfast."

Van Tyne said something behind his book, then added, "I suppose I'll have to telegraph them not to come. We can say we think Minnie's coming down with some disease, for I don't want to hurt their feelings. And it won't be any lie, either, for she'll catch something before the telegram's delivered."

"Minnie's had everything but the Spanish measles and the small pox," her mother answered with sorrowful pride.

"I thought she had had all three kinds of measles," Van Tyne said. "But there are four kinds—red, black, Spanish and German. I do hope that all the children will have the last kind this winter, then we will be through."

"Then Minnie will invent a new kind herself. She won't ever be satisfied if she doesn't have some kind of a rash," Van Tyne answered. "Between the children being sick and our servants my life isn't worth living any more."

But for a time all went well again. Then a month later Mrs. Van Tyne met her husband at the front door as he came home to dinner. She made a tragic gesture. "She is going to leave us, Arthur." "She" in the Van Tyne house always meant the reigning cook. "She has given me a week's notice. With so many children we'll never get another."

"We might murder the children and hide the bodies down cellar," Van Tyne suggested. "We could tell the neighbors that we had sent 'em out to the country."

"Arthur, how can you joke on such a subject? What can we do?"

"We might try boarding," he said, rattling some loose change in his pocket.

Mrs. Van Tyne frowned. "If we board, the children will get pert and horrid. I hate boarding house children. We shan't board."

"Then we might get a divorce and then I could marry the cook and make a home for the children. How does that strike you?"

"Art, sir, I think you are horrid tonight. I'm sure we've always been happy together even if we have had troubles with the servants," his wife said. "You might think of some plan, I think."

"That's the only one I can think of now," he answered, as he went up stairs.

Mrs. Van Tyne went into the library and laid down on the couch. She cried a little for she found that even Arthur was rather unfeeling, too, today. Her head ached and her thoughts seemed to waver.

She could never remember exactly how the divorce was gotten, for her head seemed to ache always now, but she knew that she suffered horribly when she had to leave her children and her ex-husband. She kissed the children all around twice and told them never to forget her. The baby cried to go with her, but she unwound his little arms from about her neck and turned to Arthur. She only gave him a slight pressure of the hand for the cook was watching them from the dining room door. Arthur had never looked more dear to her than at this moment, but he only said carelessly: "Come and take dinner with us some day—any day after tomorrow. You know tomorrow is our wedding day," and he smiled at the cook.

The cook was dressed in a gown of blue and red plaid and she carried her accordion under one arm.

In some way poor Mrs. Van Tyne stumbled out to her cab. It was very bitter giving up husband and children, so they could have a home and some one to cook for them. But the hardest trial was yet to come. After some time had passed, she met Arthur one day coming out of an employment agency. He looked careworn and seedy and tried to avoid his ex-wife. But she caught his arm. "Why have you been in there?" she cried, pointing at the agency.

"To get a cook," he stammered, looking down at his rusty shoes.

"To get a cook—you married the cook!"

"Yes, I know," he answered. "But after we were married she said she was a lady because she had married a gentleman, and so of course she couldn't keep on cooking. I couldn't deny that I was a gentleman, so you see she had me. Logical, wasn't she?" He smiled drearily. "Besides, she is learning the banjo now, and that takes up a good deal of her time."

"How do you live then?"

"We are 'mealers' at the restaurant on Chestnut street."

"Has the baby cut any more teeth? Does he chew on his rubber ring?" she asked.

"I saw him chewing at the poker yesterday," Van Tyne answered, as he walked away.

She looked after him. He stooped a bit as he walked and had quite lost his alert, prosperous air. She felt that all her sacrifices had been in vain. "And I don't suppose any of the children have on their winter flannels yet or—"

"Wake up—dinner is ready!" Somebody was shaking her shoulder. "Did I act like a brute?" somebody was saying. She opened her eyes. It was Arthur.

"Aren't we divorced?" she asked.

"Don't think so. Oh, I know what you mean—the cook."

Mrs. Van Tyne took hold of her husband's arm. "I had such a horrible dream about you and the cook being married and the baby's teeth. I can't get over it."

While the second girl was passing the soup the glad strains of the accordion came up from the kitchen by way of the dumb waiter. "Katie seems happy tonight," Van Tyne said.

"Her beau has come back from Iowa," the second girl answered. "He wants her to be married as soon as her week's up. He was the one that learned her to play so nice on the accordion."

Mrs. Van Tyne smiled—if she had only known about the beau from Iowa before the dream. "We must give her a wedding present," she said in her relief to find that dreams are not real.

"Yes," Van Tyne replied with a grin. "We'll get her a red silk plaited accordion set with mother of pearl with 'It is more Blessed to Give than to Receive' engraved on the plate."

### Edward's Diplomacy.

Edward had been told repeatedly not to say he did not like food which was passed to him at the table. He was invited to a neighbor's to dinner and was offered cherry pie, which he did not care for. He tactfully said, "Well, I'm just crazy for cherry pie, but won't you just save it for supper?"

### Chinese Plant Statuettes.

Chinese gardeners sometimes plant statuettes of tiny men firmly in pots, just like real plants, and then train live evergreens to grow up over these statuettes. The vines thus form a kind of robe for the statuette men, their white faces and hands protruding from the green leaves.

### Diplomatic.

Wife—Percy, if a man were to sit on your hat, what would you say?

Husband—I should call him a confounded silly ass.

Wife—Then don't sit on it any longer, there's a dear.


Worth a Guinea a Box

The speediest remedy for sick headache, biliousness and indigestion is a dose or two of

BEECHAM'S PILLS

Largest Sale of Any Medicine in the World. Sold everywhere. In boxes, 25c.

Suffer From Piles

no matter how long or how bad—go to your druggist today and get a 60 cent box of Pyramid Pile Treatment. It will give quick relief, and a single box often cures. A trial package mailed free in plain wrapper if you send us coupon below.

FREE SAMPLE COUPON
PYRAMID DRUG COMPANY,
656 Pyramid Bldg., Marshall, Mich.
Kindly send me a Free sample of Pyramid Pile Treatment, in plain wrapper.
Name .....
Street .....
City..... State.....

Loose Leaf Ledgers

We Make Loose Leaf
DAY BOOK SHEETS
DUPLICATE STATEMENTS
INDEXES;
BILLS PAYABLE BOOKS,
BILLS RECEIVABLE BOOKS
TIME SHEETS
TRIAL BALANCE FORMS,
CASH BOOKS
COUNTER CHECK BOOKS
PETTY CASH AND DISBURSEMENT RECORDS
TIME BOOKS, PRIVATE LEDGERS
COMBINED CASH AND JOURNAL RECORDS
ORDER, BILL AND, CHARGE SYSTEM
INVENTORY RECORDS
SELF INDEXING STOCK RECORDS
PERPETUAL STOCK RECORDS
ORDER BLANKS
RECAPITULATION BLANKS
EMPLOYEES RECORDS
PURCHASE ORDER SYSTEM
RECORDS OF GOODS RECEIVED
LODGE LEDGER
PHYSICIANS' LEDGER OUTFITS
PAY ROLLS AND ANY AND EVERY LOOSE LEAF SPECIAL ACCOUNTING FORM YOU MAY REQUIRE.

Loose Leaf Ledger Sheets, an exact duplicate of the sheet you are now using,

Paper, Ruling, Printing, and Punching

and save YOU money on them if you import them.

There is no Loose Leaf Form that you are now using, that we cannot duplicate, we have the

Material, Machinery and the Men

to give YOU a first class job.

*No job too difficult for us to do. No order too small and none too large for us. See samples of what we have done and are doing.*

The Examiner Printing Co.
416 George St. Phone 1600

STOP HEADACHES BEFOREHAND

You never had a headache when you were *well.*

To keep well is to keep clean, inside.

To relieve headache, and to prevent it, keep the liver active and industrious and the bowels as regular as a clock.

Two generations of healthy, vigorous people have done this by taking one pill at bedtime, regularly—a larger dose when nature gives the warning.

CARTER'S LITTLE LIVER PILLS

Genuine bears Signature
Brentwood

Colorless faces often show the absence of Iron in the blood.

CARTER'S IRON PILLS will help this condition.

NEW ISSUE

*Offering of*

$6,900,000

Five Year 6% Refunding Gold Bonds

CITY OF MONTREAL

DATED 1st DECEMBER, 1917 DUE 1st DECEMBER, 1922

Interest payable half-yearly—1st June and December.

Principal and Interest payable in Gold at the City Treasurer's Office, Montreal, or at the Agency of the Bank of Montreal, New York.

Bonds issued in Coupon form in denominations of $100, $500 and $1,000.

ISSUE PRICE—PAR.

A full half year's interest will be paid 1st June, 1918.

The bonds therefore give a net yield to the investor of about 6½%.

THE BANK OF MONTREAL, Fiscal Agent of the City of Montreal, is authorized to offer the above-named bonds for public sale on behalf of the City, at par, without accrued interest, payment to be made in full on 8th April, 1918, against delivery of the bonds at any Branch, in Canada, of the BANK OF MONTREAL, or of any bank the applicant may specify, or at the Agency of the BANK OF MONTREAL, New York or Chicago.

The issue is made to refund a like amount of Montreal Three-Year 5% Notes, the original issue having been made for public works, in anticipation of a permanent loan.

Beginning 25th February, 1918, applications for the bonds will be received by the BANK OF MONTREAL, MONTREAL, or any of its branches, from whom application forms and copies of the prospectus giving full particulars of the issue may be obtained on request. The offering is subject to withdrawal on or before the 18th March, 1918.

Applications should be addressed to the

BANK OF MONTREAL, MONTREAL

and should contain full instructions as to place of delivery and payment suitable to the applicant, and the denominations of bonds required.

The issue is made with the approval of the Minister of Finance, Ottawa.


### AERIAL ACTIVITY.

Canadian Press Despatch:

LONDON, Feb. 28.—Aerial activity on the Franco-Belgian front is reaching a stage of great intensity. Such as usually proceeds important offensive movements.


NEURALGIA CURED IN A FEW DAYS

And Has Never Returned—Nervous System Was Built Up—Now Sleeps and Eats Well—Husband Also Benefitted by This Treatment.

Mrs. W. T. Abbott, 536 Patterson street, Peterborough, Ont., writes: "My system was in a run down condition, and I was troubled with nervousness and sleeplessness. For some time, also, I had been bothered with neuralgia, and although I tried many remedies, it was without success. Upon the advice of a friend, I commenced using Dr. Chase's Nerve Food, and found in five or six days that my neuralgia was cured, and I have not been troubled in this way since. I also find that now I can eat and sleep well, and I give full credit of this great benefit to Dr. Chase's Nerve Food. I might also mention that I lost considerable in weight, but after using the Nerve Food, I gained back the flesh I had lost. My husband has also found Dr. Chase's Nerve Food of great benefit to him, and uses it when he feels run down from overwork. I have recommended the use of this great medicine to many of my friends and acquaintances."

We know that Dr. Chase's Nerve Food possesses exceptional potency as a means of building up the strength of the human body. We have seen it tested in so many thousands of cases that there is no question of the effectiveness of this treatment.

But how are we going to prove this to you unless you try it. You are the one to be benefitted and so it remains for you to make the test.

Try it when you feel tired out and discouraged. Try it for sleeplessness and irritability. Try it for nervous headaches and indigestion.

It is not a mere relief for these ailments, and for this reason you must persist in its use until the last vigor is restored to the nerves.

But of one thing you can be certain—that each dose of Dr. Chase's Nerve Food contributes something towards building up the exhausted nervous system. 50 cents a box, a full treatment of 6 boxes for $2.75, at all dealers or Edmanson, Bates & Co., Ltd., Toronto. Refuse all substitutes, as they only disappoint.

# The Woman Who Changed

By JANE PHELPS

## WHAT SHE REMEMBERS

CHAPTER III.

If a man forgets everything he wants to forget, a woman remembers everything. Each little word and action, every slight, as well as every caress. The sound of an old song or an old waltz tune will carry her back to the night when she first danced with the man she afterward learned to love; and the scent of some particular flower will bring back the day he asked her to marry him, when she wore the flowers he had brought her—those flowers.

Men let old things go, even sweet old memories. Women hang on to every little happening with a tenacity as foolish as it is strong.

So I, like other women, compared the now and the time past, and in the comparison found unhappiness. To be wrapped in the cloak of memory perpetually is to be clad in discontent. The past is gone and we have only the present. I, like all foolish, young things the world over, had this to learn — by experience.

I thought of all the things George had said when he was courting me —all the extravagant speeches—and wondered now why he had said them and if he had meant them, even then. I believe the old monks who tortured themselves by wearing a hair shirt were merciful to themselves compared to the woman who tortures herself by constantly questioning her husband's love—if she loves him.

So I tortured myself. Every time George left me, I spent the time thinking, and often weeping over, what had been. I was intensely proud of George. His position among business men — most of them older than he—inspired a great respect for his ability.

Often when I offered little evidences of affection, especially if he were reading or busy in any way, he would repulse me—not rudely, but carelessly. To be just, I expect he was often bored when I insisted upon detailing my love for him; and also that I embarrassed him by my show of affection in public.

George seemed to forget that I was young, that I had been accustomed to a certain amount of gayety. His business, his clubs, and his sports took up most of his time.

I begged him, one night, to take me out with him; I felt I should go mad if he left me alone. But he was going to a prize fight, and he informed me curtly:

"It is no place for a woman."

"Then it is no place for you!" I blurted out, not stopping to think.

"When have you become my censor?" he queried sarcastically. "When I want any advice from you, any criticism, I will ask for it," and without so much as a "Good-bye," he left me.

It seems only a little thing as I tell it; but then it loomed large before me. It was of little things that my life was made up, at that time—a kiss, or the lack of it; a kind word, or the omission of it; the thoughtful deed, or the forgetfulness of it.

It seems to me even now that it is so with most, if not all, women. Our lives are made up of trifles. We are so dependent upon love to bring out what is in us. Lacking that, we wither and die—mentally, if not physically.

George figured that if he supplied the roast beef of life I could manage without dessert. But I longed for the sweets, for kisses and caresses.

To tell the truth, I was already beginning to be a little frightened at my future — what it would bring. Then, too, I was lonely. A few of my husband's bachelor friends had called; one or two women friends. But they were much older than I was — not in years, perhaps, (although even in that they were five or six years ahead of me) but in their knowledge of the world, of men and things of which they unblushingly talked.

I had a lovely home, beautifully furnished. Naturally I was very proud of it. So one day when a Mrs. Loring called—a handsome woman, though cold looking—and she expressed her admiration, I took her all over the house, showing her my linens, even the kitchen, with all the delight of a child showing a doll's house to her playmates. She must have criticized me for doing it, for a day or two afterward George said:

"Was Madge Loring here the other day?"

"A Mrs. Loring called, why?"

"What did you do?"

"Do? Why, nothing! Just talked," I replied, then, "You mean—Oh, I took her all over the house — showed her everything. She thought it was lovely."

"Well she may have thought it was lovely, but she didn't say it. I wish you would try to be a little more dignified. It isn't quite the thing to take strangers into your private sleeping rooms and into your kitchen. Please don't do it again."

"But I am so proud of our lovely home, I love to——"

"Please remember my request. Try and be more dignified."

"I'll do anything in the world to please you George! The trouble is, I never know what is going to please you, or what will offend. Perhaps I will learn if you will be patient and love me."

"Perhaps!" he said in a doubtful tone. To-morrow, "Easier to Put Out Than to Kindle."

## What the Worker Will Demand

ACCORDING to Arthur Gleason, the well-known American writer, the British labor movement is more interesting than the war, because greater issues are involved. It is the most radical and the least Socialistic labor movement in the world. At the present moment it is distinctly anti-Socialistic. Socialism, as understood by British workers, is the state control of the means of production and distribution. State control means Government control. Government control is control by a Cabinet directorate, by Parliament and by a set of permanent officials. The English worker distrusts all three of these agencies of Government functioning. He is unable to see that the tendency toward state control of public utilities has brought him any comfort in wages or hours (as a matter of fact it has bettered his status). He believes that state control means control by politicians, and he distrusts politicians. Mr. Lloyd George, who for a time charmed him, has lost influence with him because of Mr. George's new alliance with the Tories.

If state control is under suspicion by the British worker, what, then, is the direction of his radicalism? It is in the direction of "workers' control" of syndicalism. The British worker wishes to share the management of the factory with the capitalist. He wishes to have a say on wages, hours, discipline, employment and discharge of workers. As soon as the war is over the great trade unions will be in control in Britain. The Triple Alliance (the miners, railwaymen, the transport workers), the Amalgamated Society of Engineers and the cotton trades will be the masters of Great Britain. They represent an organized power, which power is irresistible. They will not attempt to own the factory, nor to organize the market, nor sell the product. Their exercise of function (in the immediate future) will stop with what concerns their own status (piece rates, hours of labor, discipline, etc.).

And in this syndicalist advance of the trade unions what becomes of Socialism? Actually, the tendency toward state control of industry increases. The radical movement includes (actively and consciously) management of the factory (in hours, wages, etc.) by the workers and ownership of the industry by the state. The only questions now of living interest are which industries shall be state-owned and what shall be the percentage of control in the factory, assigned, respectively, to the owner and the workers. One of the places to-day to study the British radical movement is, amazing to say, in the Y.M.C.A. huts. There the British Tommy speaks his mind, and it is a new mind, different by far from the stolid, stubborn, middle-of-the-way mind of the traditional formula. The most popular lectures in the British Red Triangle huts have been those on the social and industrial reconstruction after the war. The Tommy is eager to listen, and is then full of questions, and woe to the speaker who has a set speech and no elasticity of margin for ready response to rapid-fire criticism. So keen has the interest been in discussing the remaking of England that the authorities have shut down on reconstruction talks. Radicalism is perilous yeast these days. Once the people rose in France. And lately they rose in Russia. Perhaps a third time nearer home? It is safer to talk history and reel off films and sing of the home fires.

Let no one think that the British workers are carrying through these changes with clean intelligence and high self-conscious purpose. They are merely obedient to the push of necessity, and a little reason and conscious will are mixed with a lot of blind impulse. "John Bull" is still the most popular periodical in the British army, and its editor, Horatio Bottomley, is as little interested in studying the causes of economic injustice as William Sunday.

How to square the popularity of reconstruction talks and the popularity of John Bull? The love of personal liberty, the individual's insistence on doing what he pleases, are the explanation of much that is puzzling in British radicalism. It is here that is created his distaste for state Socialism. He doesn't want the state to give him something. He wants to take it for himself in the place nearest at hand. And the place nearest at hand is the place where he works—his factory. So we have the victorious drive toward workers' control. Shop committees, made up half of "management" and half of workers, are in existence in the Government factories, are spreading through the "controlled" factories and will be established in the privately-owned factories of the organized trades. A correspondent asked a millionaire manufacturer of Yorkshire how he liked his factory committees.

"It now takes twelve persons to do what we used to do with one. But it results in a different attitude toward the factory and the work. The twelve persons are doing for themselves what the one used to do for them."

The same reply could be made about an absolute monarch versus universal suffrage. One man used to rule us politically, and now it takes several millions.

Too bad, says the chorus of The Morning Post, The Saturday Review and The National Review. What Northcliffe will say remains to be heard. He is enormously powerful and very clever. If he swings against democratic control of industry he will make trouble.

Over 10,000 men are employed in the collieries of Kiangsi, China.

The true man hates no one.—Napoleon.

**Bagdad Has Moving Picture Show.**

Bagdad has one public motion picture theatre. The building is about 100 feet long by 60 feet wide, a somewhat primitive structure, but with the advantage that the ventilation is very good. The seats are divided into two classes. The price of first-class tickets is 26 cents, and that of the second-class admission 17 cents. The hall is furnished with electric lights and electric fans, power for which is supplied by a small motor.

The films shown are similar to those ordinarily exhibited in America. There is usually one long film featuring some prominent French or English actor, followed by a short comedy. Numerous American films also are shown here.

Until recently films were imported chiefly from Smyrna, Turkey, where there was an agency, but that source of supply has been cut off since the occupation of Bagdad by the British on March 11, 1917. Another source is the firm of Pathe Freres, of Paris, France. The films are not purchased, but rented for a certain period and then returned. The theatre opens every night at 8 o'clock, and closes about 10.30. There are no exhibitions during the day at present. The pictures are changed twice a week. The attendance is good.

There is also a motion picture plant conducted by the military authorities exclusively for the British officers and soldiers. Before the war a local British firm conducted a first-class film theatre in Bagdad. It was very popular, and was attended by the best class of the population. Undoubtedly such enterprises will prosper there in the future, when normal conditions are restored, because the city has a population of about 200,000, and this form of amusement appeals to them.—Commerce Reports.

**The Watchtower of Gaza.**

Al-Mintar, or the watch tower, still exists to the east of the town of Gaza. It is where Samson is said to have carried the gates of the city. On the road from Gaza to Jaffa are those ancient olive trees, many of them more than a thousand years old, with gnarled bark and immense trunks. There is an old legend which credits Gaza with the invention of the first mechanical clocks. These were perhaps the sand clocks which are still used in some mosques. —Christian Science Monitor.

**Canadian Winter.**

"Wasn't it cold last night?"

"Cold? Why, I was awakened by the noise of my wife's teeth chattering on the bureau."

**SPECIFIC FOR BRONCHITIS.**

The turpentine used in Dr. Chase's Syrup of Linseed and Turpentine is not the ordinary commercial article, which is little used because of the unpleasantness of taste, but is specially extracted from tamarac and spruce gum and so combined with other valuable ingredients as to be at the same time pleasant to use and wonderfully effective in the cure of affections of the throat, bronchial tubes and lungs.


**CHILL STARTS COLD**

**WAS SICK FOUR WEEKS**

**JUST ABLE TO CRAWL ABOUT**

Mr. Weldon T. Hawkes, Curryville, N.B., writes: "Last spring I was taken very ill with a severe cold. I got wet and it started with a chill. I was sick four weeks, and was just able to crawl about. People all said I had inflammation of the lungs, and I think I did. I told a friend to get me two bottles of Dr. Wood's Norway Pine Syrup, and before the first one was taken my cold and cough were broken up, and the second did its work completely. I am raising a family and I find that it is a good medicine for the children."

There is no remedy that will cure stubborn colds or coughs, the kind that won't let go, like Dr. Wood's Norway Pine Syrup.

It allays the inflammation, soothes the irritation, heals the diseased mucous lining of the lungs and bronchial tubes, and rids the system completely of all the bad effects of lingering coughs and colds.

There are so many spurious "Pine" preparations on the market that you should see you get "Dr. Woods" when you ask for it.

Put up in a yellow wrapper; three pine trees the trade mark; price 25c. and 50c.; manufactured only by The T. Milburn Co., Limited, Toronto, Ont.


THE LEVEL-HEADED business man economizes in many ways, but he never reduces his newspaper advertising when he needs new business.


**LIVE POULTRY WANTED**

Highest Market Prices Paid for all good fat stock delivered here at the Storage as follows: Hens, Chickens, Turkeys Ducks, Geese.

**WM. SCOTT & CO., Ltd.**
Cold Storage - Peterborough

**JOE LONGO & CO.**
416 George Street Phone 931
230 Charlotte Street Phone 1013

Oranges at all Prices—Cheap
Lemons Malaga Grapes
Bananas Grape Fruit
Cocoanuts Figs and Dates
Apples Lettuce Onions
Good Potatoes
FISH — Salmon Trout, White Fish, Halibut, Finnan Haddie, Fillet, Oysters.


## Ian Hay Has Described Uses of the Telephone On Battle Lines in France

IN his new book, "All In It," which is a continuation of "The First Hundred Thousand," Ian Hay describes the work of the telephone in the battle lines.

Practically all the business of an army in the field is transacted by telephone, says the author. If the telephone breaks down, whether by the act of God or of the King's enemies, that business is at a standstill until the telephone is put right again.

The importance of the disaster varies with the nature of the business. For instance, if the wire leading to the Round Game Department is blown down by a March gale, and your weekly return of Men Recommended for False Teeth is delayed in transit, nobody minds very much —except possibly the Deputy Director of Auxiliary Dental Appliances. But if you are engaged in battle, and the wires which link up the driving force in front with the directing force behind are devastated by a storm of shrapnel, the matter assumes a more—nay, a most—serious aspect. Hence the superlative importance in modern warfare of the signal sections of the Royal Engineers—tersely described by the rank and file as the "Buzzars" or the "Iddy-Umpties."

During peace-training the buzzer, on the whole, has a very pleasant time of it. Once he has mastered the mysteries of the semaphore and Morse codes the most laborious part of his education is over. Henceforth he spends his days upon some sheltered hillside, in company with one or two congenial spirits, flapping cryptic messages out of a blue and white flag at a similar party across the valley.

But once in the thick of things there is no flag-wagging. The buzzer's first proceeding upon entering the field of active hostilities is to get underground, and stay there.

He is a seasoned vessel, the buzzer of to-day, and a person of marked individuality. He is, above all things, a man of the world. Sitting day and night in a dugout, or a cellar, with a telephone receiver clamped to his ears, he sees little; but he hears much, and overhears more. He also speaks a language of his own. His one task in life is to prevent the letter B sounding like C, or D, or P, or T, or V over the telephone; so he has perverted the English language to his own uses. He calls B "Beer," and D "Don," and so on. He salutes the rosy dawn as "Akk Emma," and eventide as "Pip Emma." He refers to the letter S as "Esses," in order to distinguish it from F. He has no respect for the most majestic military titles. To him the Deputy Assistant Director of the Mobile Veterinary Section is merely a lifeless formula, entitled Don Akk Don Emma Vic Esses.

He is also a man of detached mind. The tactical situation does not interest him. His business is to disseminate news, not to write leading articles about it. (O si sic omnes!). You may be engaged in a life and death struggle for the possession of your own parapet, but this does not render you immune from a pink slip from the signal station, asking you to state your reasons in writing for having mislaid fourteen pairs of "boots, gum, thigh," lately the property of number seven platoon.

Thirdly, the buzzer is a humorist of the sardonic variety. The constant clash of wits over the wires and the necessity of framing words quickly sharpens the faculties and accumulates his tongue. Incidentally, he is an awkward person to quarrel with. One black night Bobby Little, making his second round of the trenches about an hour before "stand-to," felt constrained to send a telephone message to battalion headquarters. Taking a good breath—you always do this before entering a trench dugout—he plunged into the noisesome cavern where his company signallers kept everlasting vigil. The place was in total darkness, except for the illumination supplied by a strip of rifle rag burning in a tin of rifle oil. The air, what there was of it, was thick with large, fat, floating particles of free carbon. The telephone was buzzing plaintively to itself in unsuccessful competition with a well-modulated quartet for four nasal organs, contributed by Bobby's entire signalling staff, who, locked in the inextricable embrace peculiar to Thomas Atkins in search of warning, were snoring harmoniously upon the earthen floor.

The signaller "on duty,"—one McGurk—was extracted from the heap and put under arrest for sleeping at his post. The enormity of his crime was heightened by the fact that two undelivered messages were found upon his person.

Divers pains and penalties followed. Bobby supplemented the sentence with a homily on the importance of vigilance and despatch. McGurk, deeply aggrieved at forfeiting seven days' pay, said nothing, but bided his time. Two nights later the battalion came out of trenches for a week's rest, and Bobby, weary and thankful, retired to bed in his hut at 9 p.m. in comfortable anticipation of a full night's repose.

His anticipations weer doomed to disappointment. He was roused from slumber—not without difficulty—by Signaller McGurk, who appeared standing at his bedside with a guttering candle-end in one hand and a pink dispatch form in the other. The message said:

"Prevailing wind for next twenty-four hours probably S. W., with some rain."

Mindful of his own recent admonitions, Bobby thanked McGurk politely and went to sleep again.

McGurk called again at half-past 2 in the morning with another message, which announced:

"Baths will be available for your company from 2 to 3 p.m. to-morrow."

Bobby stuffed the missive under his air pillow and rolled over without a word. McGurk withdrew, leaving the door of the hut open.

His next visit was about 4 o'clock. This time the message said:

"A zeppelin is reported to have passed over Dunkirk at 5 p.m. yesterday afternoon, proceeding in a northerly direction."

Bobby informed McGurk that he was a fool and a dotard, and cast him forth.

McGurk returned at 5.30 bearing written evidence that the zeppelin had been traced as far as Ostend.

This time his company commander promised him that if he appeared again that night he would be awarded fourteen days' Field Punishment Number One.

The result was that upon sitting down to breakfast at 9 next morning Bobby found upon his plate yet another message—from his commanding officer—summoning him to the orderly room on urgent matters at 8.30.

But Bobby scored the final and winning trick. Sending for McGurk and Sergeant McMicking, he said:

"This man, Sergeant, appears to be unable to decide when a message is urgent and when it is not. In future, whenever McGurk is on night duty and is in doubt as to whether a message should be delivered at once or put aside till morning, he will come to you and ask for your guidance in the matter. Do you understand?"

"Perfectly, sir," replied the sergeant; outwardly calm.

"McGurk, do you understand?"

**An International League.**

From Morocco to Walfisch Bay the west coast of Africa has been the scene of a scramble between great Powers. Asiatic Turkey with the Bagdad railway is the shining prize at which Germany aims through the "Mittel Europa" scheme. Each power has sought colonies and spheres of influence for the exclusive benefit of its own business interests. What better way can be devised to prevent the recurrence of these "wars of steel and gold," as Mr. Brailsford has termed them, than by substituting for the rival economic ambitions of each people an agreement for the economic advantage of all? Let the great colonizing states follow the example of the American States who ceded their western lands to the Confederation.

France, Great Britain, Germany, Belgium, Italy, and Portugal would then vest in an international European Congress and its executive organs the title to practically the whole of Central Africa. The same Congress should assume the receivership for the bankrupt concerns of Turk and Persian. Russia, England, France, and Germany would then have the merit of yielding each a selfish advantage, in order to cement a European union and to promote the common welfare.

At once the European League of Nations would become the administrator of a great public domain of the world. It would derive therefrom a strength and importance at the moment almost incalculable. It would begin to strike roots, as under similar circumstances in North America, into a sentiment of unity and allegiance in a new brotherhood of States. It would establish complete freedom of trade for all nations throughout the whole extent of the common territory. It would naturally add to the administration of the new domain the responsibility for the neutralized straits, canals, and other waterways in the old world, and for neutralized territories also.

The first administrators of the new territories should be chosen from peoples accustomed to self-government and not directly involved in the present war, Swiss, Dutch, and Scandinavians.—American Review of Reviews.

**Time for Strategy.**

There is no such thing as returning to the days of one's youth. If there were and we were asked if the teacher licked us, our reply would be "Not exactly; we made a strategic retirement after almost losing the seat of our trousers."

**Kissing.**

An optimist holds this pleasant prospect out to engaged couples: "Unmarried couples kiss and forgive. Married couples kiss and declare a truce while the heavy artillery is being moved up."

**Word From Br'er Williams.**

"Pay as you go" is a mighty good principle, but de price has got you goin' so fast you des throw 'em de money an' holler: "Keep de change!"

**Aspen Wood for Matches.**

Aspen wood is used almost exclusively in making matches in Sweden as it is easily cut and porous enough to be readily impregnated with sulphur or paraffin.


MURINE Granulated Eyelid
FOR YOUR EYES
Sore Eyes, Eyes Inflamed by Sun, Dust and Wind quickly relieved by Murine. Try it in your Eyes and in Baby's Eyes
No Smarting, Just Eye Comfo
Murine Eye Remedy At Your Druggist's or by mail, 50 per bottle. Murine Eye Salve, in Tubes 25c. For Book of the Eye, Free. Ask Murine Eye Remedy Co., Chicago



# Your Advertising Appropriations For 1918

*Nothing Succeeds Like Circulation*

**To the Advertiser who is considering his Advertising Appropriations for 1918 the Circulation of the *Examiner* will furnish the Most Effective Advertising Medium in the City & County of Peterborough.**

**No Advertising Campaign to cover this District is complete without *THE***

**EXAMINER**

**The only member of A. B. C. (*Audit Bureau of Circulation*) in this District.**

**The Position of the *Examiner* to-day is Stronger than at any period of its History.**

**Copies Printed... Daily Examiner 5,700**

**Copies Printed... Weekly Examiner 2,500**

**If you were to go into the homes in the City of Peterboro in the evening, you would find the *Examiner* more in evidence than any other Paper.**

**It is the paper that circulates among the class of people with money to spend and there is no class of people in the whole Canada whose trade is more desirable.**

***Advertising Rates and Full Information Respecting Circulation on Application at The Examiner Office, 419 George Street***



WHEN YOU WANT
**COAL**
**CEMENT**
**Sewer Pipe**
CONSULT
**H. B. TAYLOR & SON**
Cor. Aylmer & Wolfe
'Phone 209

**Robert Hicks & Co**
Limited

**Screened COAL**
General Office: Murray St.
Branch Office: 264 Charlotte
Phones 48 and 477

HEAT PRODUCING
**COAL**
Use Our
**PITTSTON COAL**
It Makes Warm Friends
Terms Positively Cash
**Weir & McCarthy**
Coal and Wood Dealers
111 Hunter St., East City. 'Phone 96

Read the Want and For Sale Advts. on Page 6

# The Evening Examiner

Pages 5-12

PETERBOROUGH, THURSDAY, FEBRUARY 28, 1918

# The German Invasion of Russia Is Halted

# CANADIANS SCORE IN THREE BIG RAIDS

## AUSTRIANS REFUSE TO ADVANCE AGAINST RUSSIANS IN VOLHYNIA

**200,000 Germans Are Being Concentrated at Dubno --Russian People Are Arming For Guerilla Warfare in the Rear of the Invaders--Warlike Spirit is in Evidence in Petrograd--One Hundred Thousand Workmen Enlisted Yesterday.**

### A SUMMARY OF TO-DAY'S WAR CABLES

(Special to The Toronto Star and The Peterborough Examiner.)
(By Joseph Shaplen).

PETROGRAD, Feb. 28.—The Austrians have refused to advance against the Russians in Volhynia, according to despatches from Zhitomir.

The German and Austrian commanders, fearing the refusal of the Austrians to fight, have concentrated 200,000 German troops in the Dubno district.

Reports of growing disobedience on the part of German troops have been received from Orsha.

Field Marshal Hindenburg, now at Dvinsk, has ordered that operations in the Orsha district halted.

German troops have been ordered to cease their advance against Pskoff, according to a telephone despatch from Novo-Selic to Luga, but the battle to retake Pskoff from the Russians apparently continues.

The Germans are moving a large army from Polatsk.

Germans occupying Reval were heavily bombarded from Nargen Island by the Russians.

**Arming For Guerilla War.**

Men and women of the cities, villages and farms in Pskoff district are reported to be arming for guerilla warfare in the rear of the invaders. This fighting already has began at many points.

Petrograd has undergone a remarkable metamorphosis. The city is optimistic, warlike, determined. One hundred thousand workmen enlisted in the Revolutionary army yesterday. Sixty thousand have been sent to the front. The Smolny Institute has lost its tragic aspect. A constant stream of workers, men and women, are volunteering to dig trenches. They are eager to go to the front.

The streets are lively and the gloomy pessimists of Nevsky Prospekt have disappeared. Bright new red flags are seen everywhere. The Bourgeoisie no longer express a hope to be "rescued" by the Germans.

(Canadian Press Despatch.)

PARIS, Feb. 28.—(Official).—Artillery fire is lively along the front. French patrols brought back prisoners.

(Special to The Toronto Star and The Peterborough Examiner.)

WASHINGTON, Feb. 28.—If America sanctions the movement, Japan can have 200,000 troops in Siberia within two weeks to protect Allied interests and supplies. Shortly thereafter 600,000 more men would be available for service, it was stated on high authority to-day.

Simultaneously, it was emphasized that Japan will not act without the approval of the Allies and the United States.

(Canadian Press Despatch.)

LONDON, Feb. 28.—(Official). — English troops carried out a successful raid last night against the enemy's trenches on Greenland Hill, north of the Scarpe River. Prisoners and a machine gun were captured by us. English and Scottish troops also raided German positions in the southern portion of Houtholst Forest and brought back prisoners and three machine guns. The enemy's artillery was active in the neighbourhood of Havincourt Wood and south of the Scarpe River.

## WILL ADVANCE UNTIL PEACE IS SIGNED

**That is the Reply of General Hoffman to Inquiry as to why Enemy Attacked in the Face of Russia's Acceptance of the Peace Proposals**

(Special to The Toronto Star and The Peterborough Examiner.)
(By Joseph Shaplen).

PETROGRAD, Feb. 27 (Morning).—The American Envoys have left Petrograd last night for Vologda, accompanied by the Japanese, Brazilian and Siamese Envoys.

The German invaders are reported to have advanced one station above Pskoff.

Retiring from Reval (200 miles west of Petrograd), the Russians are prepared to destroy all railways and asphalt roads as they fall back on the capital.

The loyal Cossacks are rushing from the region towards Pskoff to aid in the defence of Petrograd.

Partisan warfare on a serious scale has broken out at Minsk (400 miles south-west of Petrograd).

Replying to Ensign Krylenko's query as to why the Germans advanced, in the face of Russia's acceptance of the peace proposals, General Hoffman replied that Germany would continue to advance on Esthonia and Ukraine—until peace is signed.

The Russian delegation arrived at Brest-Litovsk yesterday to renew the peace conference.

Hoffman's reply strengthens the belief of the Bolsheviki that the Germans do not intend to capture Petrograd. Instead, it is believed they intend to occupy a line from Narva (100 miles west of Petrograd to Vitebak, 350 miles south of Petrograd) under the pretense of protecting the small nations.

SERGT. CHAS. THORPE

Of Grant and Thorpe's, Peterborough, now in France with the 52nd Battery, C.F.A. Sergt. Thorpe was the winner of the one and three-mile 5th Canadian Division championship, the one-mile Canadian championship of the British Isle, the three-mile championship of the Aldershot command, and winner of many other races in England last year.

## GERMAN ARMY ORDERED TO STOP ATTACK ON RUSSIA?

**Petrograd Correspondent of the Exchange Telegraph Co. Reports That Such is the Case--Does It Mean That Peace Terms Have Been Signed?**

### HOFFMAN'S ANSWER

Canadian Press Despatch:

LONDON, Feb. 28. — The German army has received orders to stop its advance into Russia, according to the Petrograd correspondent of the Exchange Telegraph Co. who has received information to this effect, which he regards as reliable.

When the Bolsheviki government agreed to accept German peace terms last week the Commander-in-Chief of the Russian armies inquired of the Germans if the previous armistice would be renewed and the German invasion halted. He did not receive an immediate reply and the German advance continued.

A despatch from Petrograd Wednesday said that General Hoffman, the German military representative at Brest-Litovsk had replied to the Bolsheviki communictaion by declaring that the German advance would continue until the treaty of peace was signed and carried out along the lines laid down in the German peace terms.

## PRESENTATION TO LETTER CARRIER

**Mr. B. Stevens Resigns From Local Post Office Staff After Nine Years Service**

Mr. Bertram Stevens, a letter carrier on the staff of the Peterborough Post Office, leaves the service to-day after nine years' service. At noon to-day the employees of the Post Office met together and presented Mr. Stevens with a case of pipes and a pouch. Mr. Stevens is going back to the land.

FRANK JENNE SAYS.

Take it from me I have the niftiest line of spring toggery you have ever seen. If you don't believe it, just look the north window of my store over as you pass. You won't be able to wait for warmer weather to get one of the suits. And the new "Borsalino" Hats—well, just, "Come to me"

## RAIDS BY CANADIANS

**Three Attacks by the Maple Leaf Troops in the Past Twenty-Four Hours have resulted in the Capture of Many Prisoners and Machine Guns**

### CONSTANT ACTIVITY

(By W. A. Willison, Canadian Press Correspondent.)

CANADIAN ARMY HEADQUARTERS IN THE FIELD, Feb. 28.—(Via London).—Raiding the enemy by night and day, Canada in the field is continuing the policy of trench activity with marked success. No less than three raids have been carried out in the past 24 hours, netting us enemy prisoners and machine guns. The artillery continues its usual activity, while the enemy heavily shelled Lieves yesterday for practically the whole day, further wrecking the village.

While enemy airplanes have been less active our own machines have been very busy, continually crossing the enemy lines.

## FIRE BRIDGADE ORGANIZED AT THE BONNER-WORTH

Aroused by the recent fires to a sense of the need of an organized fire fighting body for the Bonner-Worth factory for the protection of both the lives of the employees and the building, Mr. T. Turcotte, 304 Cross street, instigated a movement which resulted on February 9th in an organized fire brigade. A meeting was called at which the following officers were elected:

**The Officers.**

Hon. Presidents—Messrs. Dyson and Edgar Worth and J. Bonner.
Hon. Vice-Presidents — Mrs. D. Worth, Mrs. E. Worth and Mrs. J. W. Worth.
President—J. W. Worth.
1st Vice-Pres.—R. Yeaman.
2nd Vice-Pres.—Joseph Harrison.
Financial Sec.—A. Pilling.
Recording-Sec.—W. Tinker.
Chief—T. Turcotte.
Asst.-Chief—F. Travis.
Captain—Jas. Derocher.
Executive—Messrs. J. Derocher, G. Milton.
Active Brigade — T. Turcotte, F. Travis, J. Derocher, J. Emmett, G. Milton, R. Black, A. Butcher, J. Harrison, R. James, D. MacGregor, Grant and Elliott.
Sub-Committee—T. Turcotte, F. Travis, J. Derocher, R. Black, R. Begley.

**Up-to-date Equipment.**

Mr. Turcotte is delighted at the splendid response made by all of the factory, who were asked to assist in the movement. All were satisfied to help in so splendid a movement. Mr. Bonner donated a handsome cheque toward the up-to-date equipment which has been ordered and which includes complete rubber equipment for the brigade, 400 feet of hose to be added to what is already on hand, hatchets, extension ladders, wrenches, etc.

**Fire Drill.**

Fire drill will immediately be started at the factory, by which Mr. Turcotte expects to empty the factory in 40 seconds, and a new building for the latest and perhaps most important innovation will be built during the summer.

**First Aid.**

First aid classes will also be added to the fire drill, under the direction of Miss Frieda Graham.

## LAWLESSNESS IN IRELAND

Canadian Press Despatch:

LONDON, Feb. 28.—The newspapers continue to print reports of seizures of land and other acts of lawlessness by the Sinn Feiners in Ireland. Henry Duke, secretary for Ireland, has not resigned, and it is understood that he intends to stand by the Irish convention until the end. He is credited with the opinion that much of the present lawlessness is due to an organized conspiracy against the convention.

## Peterboro' Secures Permission To Issue Debentures For Construction Of Hunter Street Overhead Bridge

**Private Bills Committee Approves of the City's Private Bill—City Trust Commissioners Will Have to Stay on the Job or Resign in Favour of Somebody Else.**

### GENERAL VOTE SYSTEM

(Special to The Toronto Star and The Peterborough Examiner.)

TORONTO, Feb. 28.—The Private Bills Committee this morning decided to permit the City of Peterborough to change the system of voting for the city council from the ward system to a general vote of the ratepayers. A by-law of the city providing for the issue of $280,000 of 30-year debentures for the construction of two bridges over the Otonabee River was also approved, as was the proposal that any commission of the Peterborough City Trust who absents himself from three consecutive meetings of the commissioners shall vacate his seat, the city council is given permission to appoint another in his stead.

**Sinking Funds.**

TORONTO, Feb. 28.—A large deputation from the City of Peterborough, consisting of Mayor Duncan, G. N. Gordon, City Solicitor; Ald. M. McIntyre, Ald. A. A. McIntyre, City Clerk Armstrong, and E. H. D. Hall, were on hand before the Private Bills Committee to-day when the Peterborough bill came up for discussion. Mr. G. A. Gillespie, M.P.P. of Peterborough, introduced the deputation. All the clauses in the bill were reported.

George Gooderham, M.P.P. for southwest Toronto, was strenuously opposed to the proposal to elect the members of the City Council from the city at large instead of by wards. But the clause was carried, and instead of twelve aldermen there will be only ten. Mr. Gooderham objected to the plan whereby only five aldermen are elected every year for a period of two years. The city was given permission to change the length of time on the sinking fund for the high level bridge opposite the Quaker Oats factory from 20 years to 30 years. The bridge is to cost $280,000. The City Trust Commission will be allowed to use the sinking funds until they are needed, to build stores on the land that the Commission owns.

PTE. LEO. J. SULLIVAN

Son of Mr. M. J. Sullivan, 104 Stewart St., who is with Company C, 26th Engineers, United States Army.

PTE. A. CHARMAN

Formerly of the 93rd Battalion Military Police, who has sustained the lass of a leg as the result of injuries sustained in France.

## NO HOPEFUL SIGNS OF PEACE YET IN BALFOUR'S OPINION

**British Foreign Secretary Says That Nothing Has Yet Happened to Make Diplomatic Efforts Fruitful For Good Results**

### REPLIES TO HOLT

Canadian Press Despatch:

LONDON, Feb. 28.—Foreign Secretary Balfour replied last night in the Commons to the criticisms of his recent speech concerning Von Hertling and Count Czernin, made by Richard Holt, the radical member.

Mr. Balfour maintained his previous position that nothing had yet happened to make diplomatic efforts fruitful for good results.

He added: "I say it with profound regret, but I think that all indications are that we have not yet had that happy stage and it is that conviction which makes me feel that the clouds of war are still towering over the civilized world.

There is no clear obvious direction in which such sunshine of approaching peace can make itself felt.

May that time come soon.

But we should be deceiving ourselves in the case of Von Hertling's speech if we took that sublime view."

## NEW ROYAL THEATRE WILL BE A BEAUTY

**Mr. Pappas Arranging to Commence Building Operations Soon**

The new Royal Theatre, which will replace the old building recently destroyed by fire, will be the finest picture house between Toronto and Montreal. Mr. Pappas has had plans prepared which will give the citizens of Peterborough something entirely new in theatre construction. Everything necessary for the clear presentation of films and the comfort and convenience of his patrons will be put into effect, at the same time producing an artistic effect to the street front that will improve the block in which it is located very materially.

The theatre will be built with pit and one balcony. The pit will accomodate six hundred and the balcony four hundred, or one thousand chairs in all. Work will be commenced about the 15th of March and the first show will be given about the first of August.

CLEANING, PRESSING, AND REPAIRING.

'Phone 1416 for Cleaning, Pressing, and Repairng. Goods called for and delivered promptly. Mrs. Read, 159 Rubidge Street dtf-7

## PRIVATE BILLS COMMITTEE HEARS BRIDGE DISPUTE

**Peterborough County Disclaims Any Responsibility Regarding Bridge Over Burnt River at Kinmount--Railway Board to Report**

### ARGUMENT IS HEARD

Special to The Examiner:

TORONTO, Ont., Feb. 28. — R. J. McLaughlin, K.C., of Toronto, represented the township of Somerville, when the petition of the township to have the bridge on the Bobcaygeon road across the Burnt river at the village of Kinmount declared to be a bridge in the boundary line between the Counties of Victoria and Peterborough was heard before the Private Bills committee of the Legislative today.

Mr. McLaughlin claimed that the bridge was used by the County of Peterborough as much as it was by the County of Victoria. He claimed that the road was a deviation of the Bobcaygeon road and said that Chief Justice Wilson had upheld that the claim was a deviation, but had decided against the County of Victoria.

Replying to a question asked by Tom Hook, Mr. McLaughlin said that the bridge was about 130 feet long and was worth about $4,000.

**Don't Want to Make Law.**

"We don't want to make law here," said Hon. I. D. Lucas, chairman of the committee, but if you are unable to enforce the law as it now exists, we are willing to seek a remedy for you.

Mr. McLaughlin said that in his decision the Judge had maintained that the road was the main road of the village of Kinmount, but he claimed that the road was part of the Bobcaygeon road before the village of Kinmount came into existence.

E. A. Peck, representing the County of Peterborough, said that the county had never assumed any responsibility for the bridge. He said that there had already been two law suits, and in both cases it had been decided the county was not responsible.

Would it be equitable if we threw aside the decision of 1894 and allowed you to go to the courts and have the case determined in the law that exists? Mr. Lucas asked Mr. Peck.

I don't want it opened up, said Mr. Peck.

Why not send it to the Railway Board? suggested V .A. Sinclair, South Oxford.

Mr. Peck maintained that the road was not a deviation of the Bobcaygeon road.

It was decided to ask the Ontario Railway Board to make a report, and the case would be heard by the Private Bill's committee next year.

A WORD TO THE WISE.

Is sufficient, if you suffer in any way from headache or eye trouble, consult Dr. Lacey. His examination leaves no defects undiscovered. Open Wednesday evening. 410 George St.

## CAPT. BAILEY IS ARRESTED

**Officer Who Made Sensational Statement at Prohibition Convention is Apprehended**

(Special to The Toronto Star and The Peterborough Examiner)

TORONTO, Feb. 28.—A sensation developed at the meeting of the Dominion Alliance to-day when Capt. G. T. Bailey was called outside Massey Hall where the meeting was in progress and arrested by the police for his alleged statement at the Prohibition Convention yesterday that on Christmas day last more than ninety per cent. of the Canadian forces at the front were drunk.

He was at 12:30 brought before the Police Magistrate and the charge against him read stated that he had "by word of mouth spread reports and made statements tending to prejudice the recruiting of His Majesty's forces."

This was evidenced by the fact that after the police had taken Bailey to the station the meeting passed a sweeping resolution asking the Minister of Militia to investigate Bailey's charges.

Bailey was remanded without making any plea.

The arrest was effected without any of the one thousand people in Massey Hall knowing of the occurence.

A Fine of $5,000 is provided for conviction on this offense.

Bailey is an officer who got only as far as England as an officer of the A.M.C.

Captain Bailey came from the vicinity of Cochrane, Ont. He went overseas from the London Military District, but on arriving in England it is said was found to be physically unfit for service in Flanders.

In addition to a fine of $5,000, imen for the offence of which Captain en for the ocence of which Captain Bailey is charged.

Evening Examiner

...nes—Editorial 1601, Business Office 1600, ...rivate Branch Exchange to all De...artments.

CIRCULATION RETURNS
Week Ending Feb. 23rd, 1918.

| | | | |
|---|---|---|---|
| ...nday | 5,685 | Thursday | 5,685 |
| ...esday | 5,685 | Friday | 5,660 |
| ...dnesday | 5,685 | Saturday | 5,785 |

...al for week ........ 34,185

...ILY AVERAGE ..... 5697

...ily average for Jan. 1918 .. 5720

The Daily Examiner is a member of ... Audit Bureau of Circulations and ... books and circulation records are ...dited by the Bureau's officials.

SWORN TO AND GUARANTEED

...he Examiner is a member of the Audit ...reau of Circulations.
...he Daily Examiner, published every ...ful evening, Sundays and Holidays ex...ted, by The Peterborough Examiner ...mited. Office 419 George Street.
...he Weekly Examiner, published every ...rsday morning.
...e Subscription Price of The Daily ...miner is $4.00 per annum. That of ... Weekly $1.00 per annum.

U. S. REPRESENTATIVES.
...hicago, Ill.—W. H. Stockwell, 429 Peo...' Gas Building.
...ew York—Chas. E. Miller, 225 Fifth ...enue.
...dvertising Rates on Application.
R. M. Glover, Managing Director.

"Peterborough Presents Possibilities Unsurpassed."

THURSDAY, FEB. 28TH, 1918.

## A JUSTIFIABLE COMPLAINT.

The Veterans of Kingston are pro...ting against the appointment of ...pt. Tom Flanagan as Inspector of ...minion Police for this Military ...trict. The Kingston returned men ...ieve that the position should be ...en to a man who has seen service ... the firing line, and their protest ...l undoubtedly be endorsed by other ...terans' Association in No. 3 Dis...ct.

Capt. Flanagan is a splendid fel..., widely known to sportsmen as ... manager of Jack Johnston and ... Tom Longboat, and a genial, cap...e gentleman, but all these good ...alities do not justify his appoint...nt. The position is one that should ...perly go to an officer who has ...n invalided home from the front. ...ere are many such men available, ...d The Examiner believes that the ...mplaint of the Kingston Veterans ... well founded.

## HARD ON LAKEFIELD.

The residents of Lakefield, while ...preciating the fact that the cutting ... of train services and the curtail... of others is made necessary ...oughout the country by the present ...dition of things, primarily due to ... war, and willing to accept ...r share of the inconveniences ...ing as a result, feel, however, that ... situation in which they will find ...mselves after this week, might be ...tified if the facts were presented ... the War Railway Board.

...n Monday next there will be only ... train to Lakefield, leaving Peter...ough at 12.15 and returning leav... Lakefield at 1.20 p.m., making ...mpossible to get to Peterborough ... back to Lakefield the same day, ... a trip to Toronto will really con...e three days, where before it was ...sible to do it in one.

...t is understood that an effort will ... made to, if possible, better the sit...tion from a Lakefield standpoint, ... the Railway War Board will be ...rviewed at an early date.

## MORE DAYLIGHT.

...hen Sir George E. Foster intro...ed his daylight savings measure ... the last session of parliament, it ... practically "laughed out of ...e." So cool was its reception that ... George withdrew the Act. Since ... time, however, the situation has ... greatly changed by the action ... the United States in deciding to ...pt the system, and now that there ... opportunity of making the move...t a continental one many new ad...tes of daylight savings have aris... The Dominion Government has ...-officially announced that if there ...ny strong indication of a popular ...and for the measure in Canada ...will be introduced.

...his gives the friends of the sys... a chance to get busy, and a ...ber of local citizens including ...ral manufacturers, have spoken ...usiastically to The Examiner in ...port of daylight saving. The ...me is not a fad or an innovation ... has worked most satisfactorily in ...ope, and there is every reason to ...ose that if it were brought popu... before the people there would ...ittle difficulty in causing an ex...sion of sentiment that would in...e the Government to implement ...promise that has been made.

... may be well for the Board of ...e and the City Council to con... the matter as soon as possible in ... that action along that line ...t be taken.

One of the many Dancing numbers with Richard Carle's new Musical Comedy "Furs and Frills" at The Grand next Monday, March 4. The Box Office sale opens To-morrow (Friday) morning.

## A RECKLESS STATEMENT.

Capt. Bailey, A.M.C., if the press reports are true, deserves to be taken in hand by the authorities. Asked to speak at the Prohibition Convention, in Toronto, yesterday, this officer made the statement that at Christmas ninety per cent. of our soldiers at the front were drunk and that if the Germans had attacked they could have got through. "I will not vouch for this statement," the officer is quoted as saying. In the name of common sense, if this Capt. Bailey had not proof of what he said, why did he give utterance to such a scandalous attack upon the boys at the front? The charge is too ridiculous to be considered and most people in Canada will applaud the outburst of one of the delegates who characterized the officer's statements as "abominable lies."

The convention showed its good sense, too, by passing by a standing vote a resolution declaring that "We as a convention, enter our protest and assert our disbelief in the report of the statement made to-day in reference to our soldiers."

Who is this Capt. Bailey? It looks like a case for the military authorities to busy themselves in at once.

Note.—Since the above was written, Capt. Bailey has been arrested by the Toronto police.

## CONTROVERSY IS CLOSED.

The controversy over the grant asked for by the Veterans is apparently closed by the action of the Council in definitely refusing the request of the returned men, and as far as the newspaper battle over the subject is concerned, The Examiner believes that it has gone far enough. The ground has been pretty thoroughly covered on both sides of the question and after to-day the Examiner has decided not to prolong the argument by publishing articles from either side, reserving the right, of course, to publish any discussion on the question that may come up at meetings of the City Council of the Great War Veterans' Association. A number of communications concerning the incident, sent in to The Examiner, have not been published because it was felt that it was not fair play to allow any one to attack either side under a nom de plume.

The Council was undoubtedly sincere in its belief that the present was not the proper time to make the grant to the veterans. With that opinion the Examiner does not agree, but the matter is closed and there is no use in dragging the controversy out to any greater length.

## EVADER STILL ESCAPES.

The Government is sending out a long list of questions to be anwsered by the men in Class One under the Military Service Act. The idea is to investigate the different cases again, and comb out of the exemptees more material for the army. There is little fault to be found with that method, except that once more the real slacker, the man who evaded or ignored the Military Service Act escapes. The campaign is directed only against the men who complied with the law, who registered, and who for some reason or other were granted exemption by the tribunals.

The public would like to see similar vigour exercised in the locating of the defaulters. It is not fair play or British justice to permit young men who have wilfully and deliberately scorned the law to walk around in mufti laughing in their sleeve at their fellow citizens who came forward at the nation's call and obeyed the Act as the recognized law of the land. There are heavy penalties prescribed under the act for the employer who keeps in his employ a man who has failed to register. Throughout the Dominion there must be many defaulters at work, and yet so far as is known there has not been a charge laid under this section of the Act.

Ontario, with her glorious record of voluntary enlistment, has already been heavily drained by the Military Service Act. The people in this Province have a right to demand that before the list of exempted men is curry-combed for more soldiers, that every effort be exhausted to land the slackers of Quebec or other sections into khaki.

## FINLAND, TOO.

(New York Times.)

"German troops land in Finland." Of course they do. Did Finland imagine she would be allowed to keep that independence she has been asserting? She lies above the Gulf of Finland, Petrograd below it. Germany intends to have Petrograd. Would it be at all workmanlike to take the lower jaw and leave the upper? She must have both sides of that gulf.

This is a case where Germany cannot attain her ends by waving the "self-determination of peoples" in the air, for the Bolsheviki admit the independence of Finland. So she does not wave it; she proceeds with an ostrich-like caution; all she wants to do is to help the Finns restore order. For that purpose the backbone of her first expedition is composed of Finnish soldiers who have served in the German Army. They go there to restore order under German auspices and make plain to their home-staying brethren that altruism of Germany's intentions. The second expedition — that will be another story.

Finland is doomed to fall into the German maw as surely as Courland, Poland, Lithuania — yes, and the Ukraine is merely a fiction to be kept up as long as Germany permits. The sweep of the German arms is vast, and their aim is no longer in doubt. It is to take, not this country and that, not a bite here and a bite there, but every inch of what used to be Russia that can be taken and stowed away before the Spring weather makes it necessary to concentrate on the west. The immense opportunity opened by the fall of Russia is evidently what has caused the postponement or entire abandonment of the advertised drive in France, and it is as likely as not that if there is any drive it will not be a German one. Germany is in the position of a bandit who, preparing to enter on an arduous and doubtful combat with an armed traveller for the possession of his wallet, suddenly sees another traveller drop a bushel basket crammed with treasure.

The mad haste with which Germany marches eastward, the grabs she makes simultaneously in all directions, are easily accounted for. She must seize all the Russian plunder before Spring and the reawakening of the west. Any excuse is good enough to hang a dog. She will assure self-determination to Courland, drive the "Bolshevist border hordes" away from Lithuania, suppress anarchy in Finland — any pretense that comes handy will do; the one thing needful is to get all these countries harvested and in the barn before the shower.

And then what? Will she, with a fine gesture, offer to make peace and withdraw her troops from France and Belgium if the Allies will let her keep the loot she has taken from their false friend Russia? Or, drunk with conquest and mad with self-confidence, will she undertake to keep the east and win the west as well? One alternative is about as objectionable as the other, but one of the two is surely what she has in store for us; and we can only wait, probably not long. And whether she offers us a dishonorable compromise or more desperate war, our answer is Petain's. Whichever way she tries to go, she shall not pass.

## EDITORIAL NOTES.

The Dental Hockey Club should be strong on the pull and they will need it all to extract a victory in Kitchener.

Capt. J. H. Burnham is not in favour of the daylight savings movement which will commend the system to many people.

The questionaires to be sent out by the Government will provide a lot of information—the most of which the authorities already should have in their possession if the exemption forms were preserved.

There is nothing peaceful about the controversy over the appearance at the Prohibition Conference in Toronto of William Jennings Bryan, who once lectured here on "The Prince of Peace."

The Veterans of Kingston have found a way to partially, at least, solve the fuel problem. Capt. Mouck has offered them all the beech and maple they can cut, free of charge, and sawing bees will be organized to take advantage of the offer.

The joy bells will ring in Berlin again. The Huns have torpedoed an hospital ship.

A Copy of Our
PARTIAL PAYMENT BOOKLET
new edition, will be mailed gratuitously to anyone interested. This highly developed and efficient system for systematic saving was introduced to Canada in 1903, is used by more investors than ever before and it is particularly recommended to salaried and professional people and those having a regular income.
BRYANT, DUNN & CO.
BROKERS.
CANADIAN PACIFIC BUILDING, TORONTO.
Direct Private Wires to our Montreal and New York Offices.

(Dom. Govt. Statistics)
$663,924,750
1917 CROP VALUES ALONE for
Manitoba Saskatchewan and Alberta
The Canadian Northern the new railroad, serves the greatest wheat-producing areas in the world to-day
Thousands of Free Farms available, Government Homestead lands, surveyed and ready for entry; also Improved lands—immediate producers—from $15 per acre up, easy terms. Write to-day for "Homeseekers and Settlers' Guide"—any C.N.R. Agent, or General Passenger Dept., Toronto, Ont.
WORK AND OPPORTUNITY for ALL.

## AGENTS WANTED

AGENTS — MARVELOUS DISCOVERY — enormous demand; wash clothes without rubbing; wash-day a delight, no fuss, no muss, no cuss, one hundred per cent. profit; send ten cents for canvassing samples. GARRETSON, Brantford, Ont. 12d-t-e-t-14-9102

## NURSING

WANTED—NURSING, BY EXPERienced lady. Apply 461 1-2 George Street. 6d-47-9865

## WANTED

DESKS WANTED—TWO HIGH OFFICE Desks wanted. Apply Examiner Office. 5d

WANTED—TO BUY — A SECOND-HAND baby carriage. Apply to Box 9891, Examiner. 3d-49-9891

WANTED BY SINGLE GENTLEMAN—Board and warm room in private family. Ten minutes from Quaker Oats. Apply P. O. Box 827. 3d-48-9884

WANTED—TO BUY — GOOD SECOND-hand wicker baby carriage. Apply 119 Smith street. 3d-49-9903

WANTED—1 H.P. MOTOR, A.C., 110 VOLTS, single phase, 60 cycles, in good condition. Apply at Examiner office. dtf-44

WANTED TO BUY—HOUSE—TWO TO three thousand dollars, on easy terms. Must be in a good locality. State full particulars. Apply Box 9875, Examiner. 3d-48-9875

## TENDERS

for alterations to Market Arcade will be received by the Peterboro City Trust until WEDNESDAY, MARCH 6th at Noon. Plans and specifications may be seen at the office of W. Blackwell, Architect. 8d47
W. H. MOORE, Chairman

SECOND-HAND FURNITURE, Stoves, Heaters, Boots Etc. Bought and Sold. Men's Cast Off Clothing Wanted.
JOSEPH SMITH
390 AYLMER STREET Phone 308

Off to the Front Line!
HARRY KINGDON
has taken over the Barbering Business lately carried on by John Smith
303 GEORGE STREET
opposite the Barrie Building.
MR. KINGDON'S reputation for good work is a guarantee that all the old customers of the shop, as well as Harry's own friends, will be well served. Keep it in your mind. 6d-45

LOCAL WANT ADS.
One cent a word first insertion, ½c for subsequent insertions. No advertisement accepted less than 10 words.
CONTRACT RATES.
One Issue ........ 1c
Three Consecutive ........ 2c
Six Consecutive ........ 3c
Two Weeks ........ 5c
Three Weeks ........ 7c
One Month or Over 8c a word a month.
Out-of-town orders, to insure insertion, must be accompanied by cash or stamps.
COMMERCIAL ADS.
Commercial Advertising Rates on application to Examiner Office or to any recognized advertising agency in Canada, Great Britain or the United States.

EXAMINER PHONES
Business Office and Advertising 1600
Business Mgr. and Advertising Mgr. 1600
Editorial Department 1601
Private Telephone Exchange.

TRANSIENT ADS.
Birth and Death Notices, 50c; Memorial, Marriage Notices, and Card of Thanks, 50c.
Transient Displays, Amusements, Auction Sales, etc., 28c per inch. Reading Notices 50 cents per inch. Black Locals, 75 cents per inch.
SUBSCRIPTION RATES
DAILY EXAMINER—Delivered by carriers to any address in the city 35 cents a month; by mail to any address in Canada and Great Britian, 25 cents a month, or $3 a year; to the United States, $5 a year. Payable in advance.
WEEKLY EXAMINER, to Canada, $1.00; to the United States $1.50.

## HELP WANTED—MALE

WANTED—TWO BOYS WHO HAVE passed the Entrance wanted, to learn good trades at the Examiner Office. 5d

SALESMEN TO CALL ON THE BUSINESS men of Peterborough. Easy, quick seller—big commission. Address Mr. Morris, c/o J. A. Hertel Co., 182 Spadina Avenue, Toronto. 2d-t-s-50-9869

## HELP WANTED—Female

WANTED — TWO GIRLS. APPLY MRS. Perry, American Hotel. 3d-50-9850

WANTED—TWO MAIDS — APPLY AT once at Nicholls Hospital. 3d-49-9894

WANTED—GOOD, GENERAL SERVANT. Apply 106 McDonnel street. 3d-48-9880

WANTED — WOMAN, ONE-HALF DAY each week to wash. Apply 69 McDonnel. 3d-50-9920

WANTED — MILLINERY APPRENTICES. Apply to Miss Gillespie at the Robert Fair & Co., Ltd. 3d-50-9925

WANTED—CLERK FOR OFFICE WORK—must be good writer and accurate. No experience needed. Apply Box 9901, Examiner Office. 4d-49-9901

WANTED!
The Quaker Oats Package Department will start partial operation next month. Will require about 50 girls. Application may be made at office in the Barrie Building.
The Quaker Oats Company
6d-48

## FOR SALE

FOR SALE—HOUSEHOLD FURNITURE. Apply 380 Stewart street. 3d-49-9889

FOR SALE — CHEAP, GOOD, STRONG Horse. Apply at Examiner for address. 3d-48-9867

FOR SALE—WICKER BABY CARRIAGE, also collapsible Go-Cart. Apply 215 Reid Street. 3d-50-9919

FOR SALE—SMALL COOK STOVE, Cheap. 485 Donegal St. 3d49-9908

FOR SALE—5 PURE BRED RHODE ISL. and laying pullets. Apply after 7, at 176 Edinburgh street. 3d-48-9875

FOR SALE — MEN'S, WOMEN'S AND Children's Second-Hand Boots and Shoes. Prices, 25 cents to $1.50 per pair. 241 Hunter street. 3d-48-9887

FOR SALE—A NEW GO-CART; A BABY'S buggy; a large coal stove (Art Garland). Apply 134 Stanley Avenue, East City. 3d-50-9933

FOR SALE—THREE BROOD SOWS, ONE Yorkshire hog; one heavy spring wagon, pole and shafts; on the corner of Cameron and Woodbine Ave. 3d-49-9904

FOR SALE — A SEVEN ROOMED house, and acre of land, fruit trees, lights; close to car line. Apply at Examiner for address. —28d-44-9782

FOR SALE — GOOD KITCHEN range with hot-water front. Apply 555 Bolivar street. Phone 626. 3d-50-9938

FOR SALE—INCUBATOR, ALMOST new; 200 egg capacity; brooder, etc. Complete. Apply Examiner for address. 3d-50-9940

$2,600.00—Buys a fine, compact six-roomed house, modern, except furnace; located west side. Owner will take a house about the same or a little less price in south end, east of De Laval factory.

$1,700.00—Buys a fully modern house in north west section, very close to Hamilton's, Green's, and Bonner-Worth factories; 5 bedrooms; 3 piece bath; parlor, dining room and kitchen, combined; summer kitchen, electricity, furnace, hardwood floors, garage.

Come in for information or 'Phone appointment.

Peterborough Realty Co.
124 Hunter St. Phone 242

## FOR RENT

TO RENT—APARTMENT. APPLY 380 Water Street. 12d-47-9854

TO RENT—A FARM TO EXPERIENCED farmer. Apply Examiner for address. 6d-50-9934

STORE TO RENT—APPLY AT ELLIOT'S Store. 6d45-9903

TO RENT—TWO UNFURNISHED ROOMS. All conveniences. Apply 559 George street. 3d-50-9935

TO RENT — FURNISHED ROOMS FOR light housekeeping. Apply 264 Hunter. 3d-49-9899

TO RENT—GOOD OFFICE, HEATED. Immediate possession. Apply Green Music Co., Charlotte street. 3d-50-9937

TO LET — FURNISHED ROOMS.

FOR RENT—NO. 437 WATER STREET, suitable for store or office, immediate possession. Apply 437 George street. dtf-86

TO RENT—WAREROOMS IN GRAND CENtral Building, formerly occupied by Mr. John Edgar, immediate possession. Apply 437 George Street.

TO RENT—FRUIT AND MARKET garden, house; Lansdowne street. Apply 451 Water St. 6d-50-9939

## PATENTS

GORDON, WIDDIFIELD & O'BRIEN, Barristers, Solicitors. Patent applications receive special attention. Offices: Cor. George and Hunter streets.

New Universities Dictionary
COUPON
Presented By
THE EXAMINER
Three Coupons Secure the Dictionary
98¢

How to Get It
For the Mere Nominal Cost of Manufacture and Distribution
3 Coupons and 98c
secure this NEW authentic Dictionary, bound in black seal grain, illustrated with full pages in color and duotone 1300 pages.

Present or mail to this paper three coupons like the above with ninety-eight cents to cover cost of handling, packing, clerk hire, etc.

MAIL ORDERS WILL BE FILLED
Add for Postage:
Up to 150 miles .07
Up to 300 miles .10
Up to 600 miles .15
Up to 1000 miles .20
For greater distances ask postmaster rate for 3 lbs.

25 DICTIONARIES IN ONE
All Dictionaries published previous to this year are out of date

FULLY EQUIPPED BUTTER PLANT AND BUSINESS FOR SALE.—$2,800.00 buys a three storey brick building, fully equipped with three horse-power motor, turbine tester, and all other necessary equipment. The annual output is from 60,000 to 70,000 lbs., and can be increased to a much larger output. This is a good, paying proposition. Reason for selling, poor health.
$3,500.00 buys a good grocery business, store, and residence combined, City. Call and see
H. J. McCANNAN Real Estate Agent 140 Simcoe Street
PHONES: 749—772

## BUSINESS CHANCES

I WILL ASSIST YOU TO INCORPORATE A LIMITED COMPANY, or to secure money to commence or enlarge a good business, or finance a clever invention or secure a safe loan or transact any important business. Write or call A. G. Robertson, 34 Victoria street, Toronto.

BABCOCK & SONS
Patents, Trade Marks, Designs.
Registered Patent Attorneys.
Established 1877.
Formerly Patent Office Examiner.
Master of Patent Laws.
Representatives in all foreign countries.
Write for book "Patent Protection," tells All about, an how to obtain Patents.
99 St. James Street, Montreal.
Branches: Ottawa, Washington.

## SOCIETIES

CHILDREN'S AID SOCIETY.
of
Peterborough City and County
Children for Adoption.
For the care of neglected and ill-treated children.
G. W. POWELL,
Assistant Secretary and Inspector
588 George Street.
Phone 1044 Office Hours 8 to 5 p.m.

## PERSONAL

PRIVATE CLUB
MARRY RICH—HUNDREDS ARE ANXIOUS.
ENCLOSE STAMPED ADDRESSED ENVELOPE TO
E. P. ISHERWOOD,
ISHERWOOD P.O., ONT.

LIVE FOWL WANTED
For which I will pay the following prices:—
For Live Hens ...... 25c. per lb.
For Fat Hens ...... 28c. per lb.
S. H. COHEN, 189 Charlotte St.

WASTE BOUGHT
Send us all your Waste Material such as Rags, Metals, Paper, etc. We will call when requested and take it away.
Be wise and stock up with Low's Coal Now
LOW & COMPANY
262 Simcoe St. and 385 Bethune
Phone 697 Nights and Holidays 766

We Clean Clothes and Mend Them
Men's Suits and Overcoats Cleaned, Pressed and Repaired. We sew on Buttons, Repair Bursted Button-holes; put on New Collars, repair bottoms of Trousers, etc. Send them to GLOBE TAILORING CO., or to J. L. WYATT'S, East City.

29c per lb. For Hens
I will pay 29c per pound for any quantity of LIVE HENS, 5 pounds and over.
JOSEPH SMITH
390 AYLMER STREET Phone 308

SPEAK QUICK
15-ACRE FRUIT FARM, with lots of large and small fruit. A1 clay loam soil. Good buildings. Three miles out. $4,000. Part cash.
SIX-ROOM RED BRICK HOUSE—On Park St., below Sherbrooke. Large lot. $1,500. Part cash.
FIRST-CLASS FURNISHED HOUSE—To rent, on Rubidge. $40 per month.
—BY—
T. WALKER & CO.
377 PARK ST. Phone 1082

Striking Pictures Of The Big Fire
Only 5c Each
Handy for Mailing to Friends or for Souvenirs.
For Sale at the
Art Store
301 GEORGE St. Opp BARRIES

Egg-Producing
Hen Feed!
Feed your Fowl Ground Green Bone. We sell it.
Save your Wood Ashes, Bones, Iron, Copper and Brass for
Geo. Stevens
Phone 1389
P.O. Address: 364 Mark St
Peterborough, Ont.

Barbeau's Cartage
All kinds of Moving and Carting by careful and experienced men. A Lorry and a Piano Wagon has been added to our equipment which will enable us to give better service than ever to our Patrons. Satisfaction Guaranteed. We have just added a new furniture van. Largest in the city. Household effects moved with care.
A. BARBEAU,
PHONE 1037 85 GLADSTONE AVE

# The Co. Sergeant-Major

## HIS DAY'S WORK IN THE TRENCHES

By Lieut. J. P. Morton

The darkness is still unbroken by dawn when the Company Sergeant-Major wriggles out of his water-proof sheet shelter. He makes his way along the front occupied by the four platoons, to see that all is in order, and the sentries alert. He chats for a minute or two with the platoon sergeants, and then goes on to Company Headquarters, where he meets the Company Commander.

At stand-to they make a tour of the trenches together, and the Company Sergeant-Major sees that the sentries for the ensuing day have been detailed and posted. After stand-down he supervises the preparation of breakfast, and the cleaning and oiling of rifles. He then goes back to his own breakfast. He has scarcely begun to eat when a man comes in hurriedly to report that a sap-head has been blown in by a trench-mortar shell. The sergeant-major gulps down some tea, and makes his way to the sap, where he superintends the repair of the damage. Then he goes back to his shelter where he finishes the remains of his stone-cold breakfast.

After breakfast he attends the rifle inspection of each platoon by its own officer, and sees that the platoon sergeants have told off the various parties to their work for the day. He receives the sick report, and makes out a fresh roll for the Company Commander.

Trench stores now arrive, carried up by one of the companies in support. He checks them and allocates them, and sends in a report as to their arrival. There follows a tour of the trenches with the Company Commander, to see that the work is in progress. He goes back to his shelter and compiles an indent for trench stores for the next day, and ammunition; this he submits to Company Headquarters. "Dinner Up!" He watches the stew being served out, satisfies himself that it is fairly shared, tastes it, and notes any complaint there may be.

While he is hastily eating his own dinner a runner comes from the Company Commander, ordering an inspection of gas helmets, emergency rations, and field dressings for two-thirty. He warns platoon sergeants, and tests his own gas helmet, and examines his emergency rations and his field dressing. He goes round each platoon with the Company Commander, noting on paper any deficiencies, or anything that may need replacing. He afterwards copies the list out neatly. Having again inspected the work in progress, he sees the water-carrying and ration parties told off, and supervises the serving out of tea from a large steaming dixie.

At stand-to he goes round with the Company Commander. Patrols, listening posts, wiring parties are told off. Every man is told where the very-lights and other signals are kept. At stand-down the indefatigable Sergeant-Major returns to his shelter, and lights his pipe with a contented smile. Suddenly a gas gong sounds on the adjoining battalion front. The men stand-to with masks on. The Sergeant-Major gives brief orders to each Platoon Sergeant as he goes around. The patrols and listening posts are brought in. He seems to be here, there, and everywhere. The gas shell bombardment ceases, and the men stand down.

Rations, water and letters arrive. The Sergeant-Major allots the rations and water to each Platoon Sergeant, and proceeds to sort the letters. In the middle of this he is summoned to the scene of some casualties. He helps to bandage one of the men and lights a 'fag' for him, and stays till they are all taken down to the regimental aid-post. He then finishes sorting the letters, makes out a casualty report for the Company Commander, and sends down to the Company in support to furnish men in place of the casualties, which happen to be a Lewis' gun team.

After this he goes round the wire and other trench fortifications, questions the sentries to see that they know their orders, and receive their reports and those of the platoon sergeants. Throughout the night, at various hours, he makes a round of the trenches, obtaining reports from the sergeants on duty, and from patrols and listening posts. These he sends in to Company Headquarters.

Towards morning he sits hunched up under his shelter eating a large slice if bread and butter. The Company Sergeant-Major of the adjoining company peeps in.

"How goes it, mate? What sort of a time?" says he.

"Dead slow, chum; nothing doing," replies the indefatigable C.S.M.


## BEAUTY SPECIALIST TELLS SECRET

**A Beauty Specialist Gives Simple Home Made Recipe to Darken Gray Hair.**

Mrs. M. D. Gillespie, a well known beauty specialist of Kansas City, recently gave out the following statement regarding gray hair:

"Anyone can prepare a simple mixture at home, at very little cost, that will darken gray hair, and make it soft and glossy. To a half pint of water add 1 ounce of bay rum, a small box of Orlex Compound and 1-4 ounce of glycerine. These ingredients can be bought at any drug store at very little cost, or the druggist will put it up for you. Apply to the hair twice a week until the desired shade is obtained. This will make a gray haired person look twenty years younger. It does not colour the scalp, is not sticky or greasy and does not rub off."



## New Fish Today

Usually every Wednesday and Friday is a Fish Day. During Lent, however, Tuesdays and Saturdays were also named as "National Fish Days." The Food Controller says you help the cause of the Allies by eating more fish and less beef and bacon.

**Guaranteed Fancy Fish**

| | |
|---|---|
| Salmon Trout | Pickeral |
| White Fish | Sea Salmon |
| Halibut | Haddock |
| Sea Herring | Steak Cod |
| Pike | Smelts |
| Schrimps | Oysters |
| F. Haddie | Ciscoes, etc. |

**Fruit and Vegetables**

| | |
|---|---|
| Oranges | Bananas |
| Lemons | Grape Fruit |
| Lettuce | Celery |
| Onions | Cabbage |
| Potatoes | Cauliflower |

DOUROS & GETTAS

376 GEORGE ST.

Phones 18 & 19

TRADING STAMPS—on every cash purchase you get 10 per cent back in stamps



## Cement Lime

Hard Wall Plaster
White Rock Finish
Mortar Color
Plasterer's Hair
Plaster Paris

FOR SALE BY

Thos. A. Rehill

210 Wolfe Stree

Near C.P.R. Station

Phones Office 245; House 1372


## Famine Near, Outlook Dark, Says Calder

### Horizon is Very Black and Worst Yet to Come

### NO BRITISH MONEY

TORONTO, Feb. 27. — Warning that the war situation was "very serious," that the world was practically on the verge of starvation, that the government of Canada might very shortly have to call upon Canadians to make special sacrifices in order to conserve food, that labour might have to be taken away from the cities and put on the farms, and that in spite of all this "danger of famine in all the allied countries was very great," and even if Canada did its utmost "there was the danger of people in Great Britain, France and Italy actually starving," were among the important statements made last night in Massey Hall by Hon. J. A. Calder, minister of immigration for Canada, who said he had come to Toronto to address the Dominion Alliance convention as the representative of Sir Robert Borden and the Union government. The Premier was unable to be present himself because he had been called to Washington, D.C., on some business of great importance, and he could not return to Canada until the end of the week.

**Should Get Together.**

Every opportunity should be grasped, declared Mr. Calder, to get eastern and western Canada together. During the last few years they had been rapidly growing more and more apart, making the situation a dangerous one. Already even in eastern Canada there was also something which was tending to separate the people there. Some way must be found to bridge over the difficulties which had the effect of separating the various parts of Canada.


## Hurrah! How's This

**Cincinnati authority says corns dry up and lift out with fingers.**

Hospital records show that every time you cut a corn you invite lockjaw or blood poison, which is needless, says a Cincinnati authority, who tells you that a quarter ounce of a drug called freezone can be obtained at little cost from the drug store but is sufficient to rid one's feet of every hard or soft corn or callus.

You simply apply a few drops of freezone on a tender, aching corn and soreness is instantly relieved. Shortly the entire corn can be lifted out, root and all, without pain.

This drug is sticky but dries at once and is claimed to just shrivel up any corn without inflaming or even irritating the surrounding tissue or skin.

If your wife wears high heels she will be glad to know of this.


**DON'T WORRY** over the bad business of yesterday. Use newspaper advertising and make it good to-morrow.


# Your Old Dictionary is Out of Date

A New One—Just Off the Press—Best Dictionary Ever Published—Now Offered by the

# THE EXAMINER

***Call and See Sample Copy!***

**98c**

**and 3 Coupons**

You can't keep up with the world unless you have this book in home and office. This paper puts it within your grasp at nominal cost. Thousands of words used daily, brought in by science, military and political upheavals, art, religion, industry, never put into ANY previous dictionary, are ALL clearly defined in the

**NEW**

## Universities Dictionary

**Compiled and Edited THIS YEAR by the Six Master Dictionary Builders of America**

**PERCY W. LONG, A.M., Ph.D.,** Harvard University

**CLARK S. NORTHUP, Ph. D.,** Cornell University

**JOHN C. ROLFE, Ph. D.,** University of Pennsylvania

**FORREST S. LUNT, A.M.,** Columbia University

**MORRIS W. CROLL, Ph. D.,** Princeton University

**GEORGE J. HAGAR, Editor-in-Chief**

Each of these distinguished educators teaches, in their contributions to the New Universities Dictionary, how fashions in words changed and *outgrew* the old dictionaries. They tell how to build and punctuate sentences—how to acquire *refinement, culture* and *force* in speech and writing.

The New Universities Dictionary is *more* than a vocabulary—it is *twenty-five* dictionaries and a complete encyclopedia all in one—an exhaustive *inventory* of today's English.

All other dictionaries are *out-of-date.* This one, offered exclusively to readers of this paper, for a limited time only, is right *up to the minute.* You need it—your family needs it—your children need it every day. It *should be your pleasure* to get it at once.

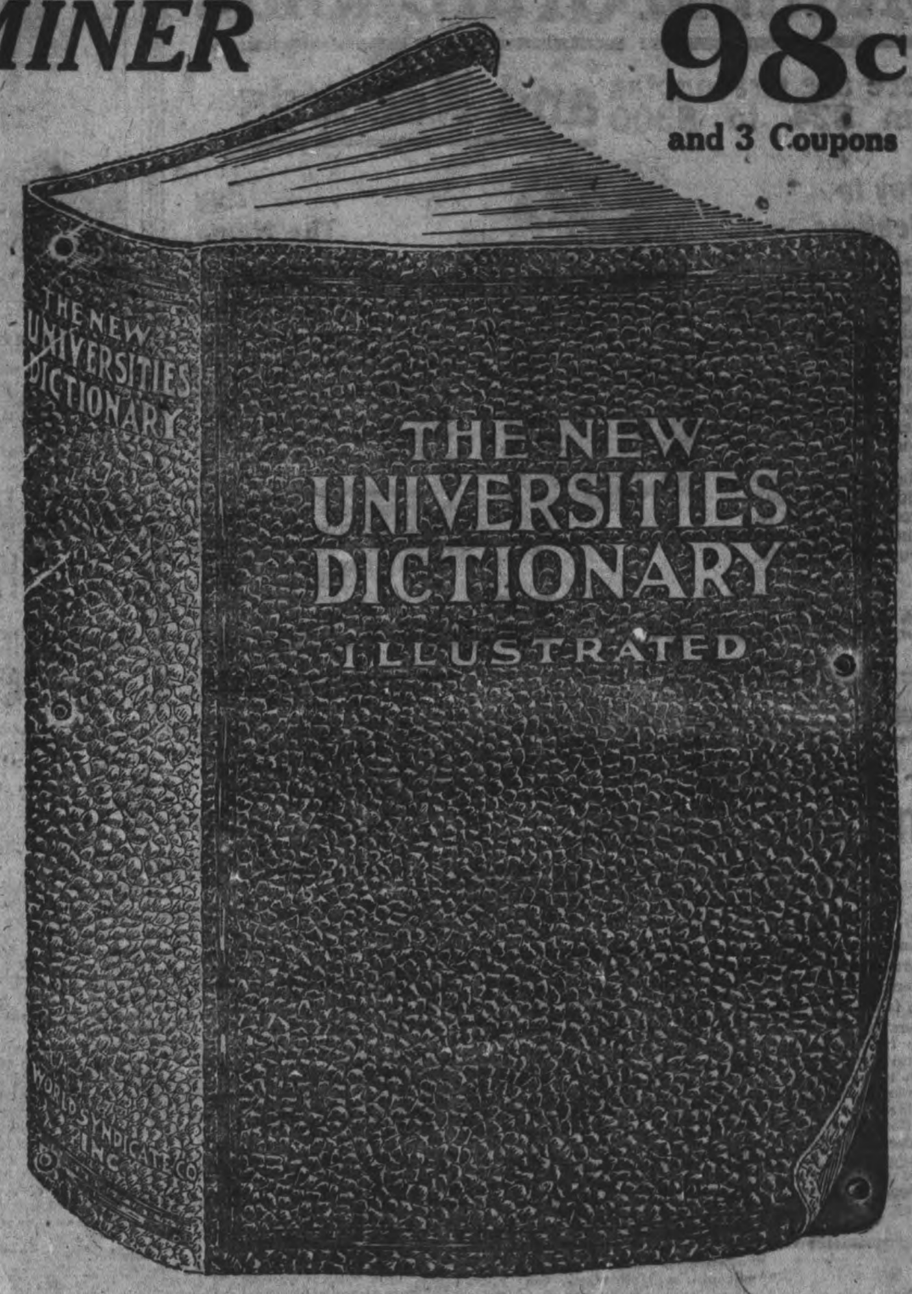


Printed from all NEW type, large and clear. Paper of a weight and quality to make the book most durable and yet comfortable in use—EASY on the EYES. Richly bound in black seal grain, red edges, round corners.

***Take One Home To-Morrow---Money Back If Not Satisfied***

## A DICTIONARY ABSOLUTELY NEW

# *HOW TO GET IT*

**A Complete Education**

WOULD you let ninety-eight cents stand between you and education? Would you deny this wonderful book to your children? Take it home. Take one to the office. It is necessary in your social and business life. Our supply is limited—you'll have to act promptly.

**Clip Coupon To-Day**

CLIP COUPON TO-DAY

***Publishers' Price $4.00***

***Yours for only 3 Coupons 98c***

**Coupon Daily on Page 6**

**Mail Orders Filled on Terms Explained in Coupon**

**Best Illustrated Dictionary In the World**

COLORED plates in The New University Dictionary are the finest ever produced. Pronounced superior to those in the Great $100.00 Encyclopedias. Exact reproductions of Orchids, Butterflies, Fishes, Mushrooms, Cherries, Parrots, Woods, Pheasants, and many other studies in nature.

NEW Process Illustrations. Page after page of the finest illustrations you have ever seen, being too numerous to recite here.

**Clip Coupon To-Day**


## OMEMEE PERSONALS

OMEMEE, Feb. 27.—Mr. William Waugh, of Peterborough, made a business trip to town last week.

Mr. and Mrs. Henry Nugent have returned home, after an extended visit with relatives in Picton and Millbrook.

Dr. MacAlpine, of Lindsay, made a professional visit to town, during the past week.

Miss Cora Sanderson has returned home, after a pleasant visit with her sister, Mrs. E. Jones, of Peterborough.

Mrs. Geo. McQuade was a visitor to Lindsay in Saturday.

Mr. Charles Ivory was a business visitor to Toronto during the past week.

Mrs. J. Smith was a visitor to Peterborough on Saturday.

Mr. John Porter, of Toronto, was a visitor in town on Saturday, having been called home, owing to the death of his mother.

Mrs. D. Dick was a visitor to Lindsay on Saturday.

Miss Alta Sanderson, of Peterborough, was the guest of her parents, Mr. and Mrs. Bert Sanderson.

Mr. J. Layton, of Peterborough, was a visitor in town last week.

Miss Maude and Mr. Stanley Laidley are the guests of their sister, Miss Grace Laidley, of Belleville.

Mrs. Thos. Ingram was a visitor to Lindsay on Saturday.

Mr. A. Byers, of Toronto, spent the week-end with his wife and daughter, Mrs. E. White.

Mr. J. F. Diamond, of Peterborough, was in town on business last week.

Mr. J. Ivory, of Toronto, was in town on Monday, renewing old acquaintances, the guest of his cousin, Mr. Charles Ivory.

Mrs. L. Windrim was a visitor to Peterborough on Saturday.

Miss Lula Bushnell is visiting friends at West Hill.

Mr. and Mrs. E. Jones and baby, of Peterborough, are the guests of Mrs. Jones' Parents, Mr. and Mrs. Jos. Sanderson.

Miss Edna Porter, of Renfrew, was in town on Saturday, having been called home to the bedside of her mother.

Mr. Stanley Lowes was a business visitor in town last week.

The many friends of Mr. H. Colwell, a former Omemee citizen, will be sorry to hear he is still in a precarious condition, having taken a hemorrhage of the lungs on Saturday, Feb. 16th, but rallied somewhat on the Monday following, and on Saturday last was removed from Coldwater to Lindsay hospital. Mr. Colwell has been in poor health for some time, having given up his work as section foreman here last summer to accept an easier position with the G.T.R. at Coldwater. His many friends in Omemee hope for a speedy recovery.

Mr. Stephens of Peterborough, was in town on business last week.

Mr. Jos. Weist of Toronto, is in town renewing old acquaintances, having been absent for the past twenty-seven years.

The many friends of Mr. R. J. Mulligan will be sorry to hear he is still in a semi-conscious condition. Although he takes some nourishment, yet he very seldom speaks. The "Eatonia" came down from Toronto on Monday evening and took him to a Toronto hospital. The nurses from Peterborough, Dr. Cameron, Mr. Arthur McCrea of Toronto, Miss Anna McCrea and Mrs. Mulligan accompanied him to Toronto, and his numerous friends look forward to a speedy recovery.

The many friends of Mrs. Robt. Porter were greatly shocked to hear of her sudden death, which took place on Saturday afternoon last, the cause being acute indigestion. The body was removed on Sunday to the home of her son, Mr. Fergus Porter, of Jan-etville, the funeral taking place on Tuesday to Riverside Cemetery, Lindsay.

The Omemee Soldiers' Aid Society are still doing their bit, having packed a bale on Tuesday last. The following is a list of the articles shipped to the Red Cross Headquarters, Toronto, from Nov. 20, 1917, to Feb. 19, 1918: 511 pair socks, 41 suits pyjamas, 2 hospital shirts, 2 pair wristlets.

As most of your buying is done in the stores that advertise in this newspaper, watching the ads is merely watching your expenditures.

**Read the Examiner.**


**NEOLIN SOLES**

Put on While You Wait

Neolin

Better than Leather

**J. V. CALDERONE**

New Idea Electric Shoe Repairer

243 George Street Near Sherbrooke

## JOY FOR THE "HEATLESS" DAYS

**One evening a week with Theatres and Movies closed is just another good reason for YOU TO PURCHASE those never-off-the-job entertainers.**

# Columbia Grafonolas

## There are Grafonolas from $24 to $300 and Records

***Bring Joy to Your Heatless, Theatreless and Movieless Evenings***

The Columbia Grafonola, by virtue of the diversity of records, songs, dances and instrumental selections it will play, represents the greatest known relief from boredom or depression.

Step in today and hear some of the splendid February and March Records—the best recorded & most satisfactorily varied group ever offered.

***Buy The Home A Permanent Entertainer***

Music allows you to forget the discomforts of the present hour. It helps you to remember happier things and to dream of still happier seasons to come. The Grafonola gives you the best of it.

Step in today and hear some of the splendid February and March Records—the best recorded & most satisfactorily varied group ever offered.

## The J. M. Greene Music Co., Ltd

**Greene Music Building - - - Charlotte Street**


## ONE OF MANY CASES TREATED BY THE PETERBOROUGH HEALTH ASSOCIATION

**Before Treatment** **After Treatment**

The above pictures speak louder than words. They represent a case that was treated by the visiting nurse of the Peterborough Health Association. About four months elapse betw een the two pictures. The mother of the child lacked the experience and kn owledge necessary in a case of this kind and the timely arrival on the sce ne of the district nurse saved the child's life to the mother and comm unity.


## LADIES!

***Have You Ordered Your Spring Suit?***

**EASTER**
**Is Not Far Off**

*IF YOU WISH to have your new Suit or Coat Tailor-made and to your Measure, ready for Easter, please book your Order on Friday or Saturday. After that we cannot promise to fill Orders for Easter.*

*We are now showing the latest New York Styles; and the new Fashionable Clothes for Spring. Come in and examine them.*

***YOU SAVE MONEY BY LEAVING YOUR ORDERS THIS WEEK....***

***New Spring Dresses, Skirts and Blouses***

*Now opened up, ready for inspection. Plenty of choice in Fashionable Materials and Style, at Surprisingly Low Prices. The best that money can buy.*

## Toronto Ladies' Tailoring Co.

**Cor. BROCK & GEORGE STS.**


## ANNUAL MEETING OF THE PETERBORO' HEALTH ASSOCIATION

### Association Has Closed a Very Successful Year—Executive Committee Appointed For the Year—District Nurse's Report is Full of Interest—Several Cases Successfully Treated.

The annual meeting of the Peterborough Health Association was held yesterday afternoon in the Bank of Montreal Chambers. Rev. Father C. J. Phelan presided. The Association has closed a very successful year in spite of war-time conditions. The matter of establishing a clinic in Peterborough for the benefit of children was brought up and discussed, and the general opinion was that such a clinic was not necessary at the present time. There are few foreigners in the city and actual cases of neglected children were not numerous enough to warrant the creation of a clinic.

It was reported at the meeting that the sum of one thousand dollars had been bequeathed to the Association by the late Dr. George Burnham. Another one thousand dollars has been granted by the City Council, and the financial statement shown below indicates a bank balance of a little over one thousand dollars, making a total of over three thousand dollars.

The Executive Committee for the current year is as follows: Mesdames Turner, Scott, Aylmer, Coulthard, Kendry, Matthews. Gallivan, Messrs. E. F. Moson, Rev. Father Phelan, G. W. Powell, W. H. Dunsford, E. A. Peck, W. R. Breyfogle, W. J. McElderry, C. C. Abbott, Dr. Cameron, Dr. F. C. Neal and Dr. Gallivan.

Report of Miss Edith Hamilton, District Nurse.

During the year 1917 there were ninety-two patients:

| | |
|---|---|
| Obstetric | 18 |
| Surgical | 6 |
| Medical | 68 |
| | 92 |

Which had to be visited once or twice a day, making one thousand and seventy-two visits in all, three hundred and seventeen were paid for by the patients themselves, making the sum collected seventy-nine dollars and forty cents.

The following dressings have been supplied by the Association for the free patients:

Gauze.
Absorbent cotton.
Adhesive plaster.
Lycol.
Tr. green soap.
Old linen.
1,000 refills for sputum cups.
32 oz. of carbolic acid.

A large quantity of old linen, comforters and clothing. One patient is supplied with medicine weekly and another with cod liver oil.

The following articles have been loaned:
4 air cushions.
3 tents.
Verandah curtains.
Thermometers.
Cots and soap-stones.
Coal oil stove.

The work has also been aided by the following donations:

Horlick's Malted Milk, Drs. Halliday and Cameron.

Magazines, Mrs. T. F. Matthews.

Comforters and other useful articles, Miss Bennet.

Tent and other articles, Mrs. Ritchie.

A number of useful articles, Mrs. Mulholland.

Malted milk, canned goods, old linen, Mrs. (Dr.) Galivan, Mrs. Aylmer and Mrs. Scott.

Trinity Methodist Sunday school, fruit and a large quantity of rolled oats.

Six bags of potatoes were distributed among the needy cases, donated by Mr. Young of the Henry Hope Works.

Of the twenty-three cases treated during the year, five were new. I am glad to be able to state that in seven cases the disease has been arrested. Two of the patients have been able to go back to work. In fact have been at work for over a year.

One of the seven arrested cases is a man with wife and children who are dependent on him for support. He has been provided by the Association with a quart of milk a day, eggs, cod liver oil and a large new tent.

A boy twelve years of age, who has had to remain home for two years, has regained his health and is about to return to school.

These are just two of the cases that are constantly occurring.

Five patients who were in the advanced stage have died. There is nothing more pathetic than the suffering of the advanced tuberculosis patient. When we think of others who have been cured, when taken in time, it ought to spur us on to more energetic work. There is only one method of doing away with tuberculosis and that is by curing the disease before it becomes advanced. For this of course, constant vigilance is necessary so that all cases must be reported in the early shages. No greater work in any community could be accomplished than the wiping out entirely of this dreadful disease.

**Edith Hamilton,**
District Nurse.

**Financial Statement.**

Mr. W. H. Dunsford, treasurer of the Association, submitted the financial statement which follows:

For year ending 31st December, 1917;

| | |
|---|---|
| Receipts— | |
| Balance from 1916 | $ 123.00 |
| City grant | 1,000.00 |
| Contributions and members' fees | 382.50 |
| Collected by nurse | 116.00 |
| Proceeds Dominion Day celebration | 871.63 |
| Proceeds entertainment at "Empress" | 158.90 |
| | $2,652.12 |
| Expenditures— | |
| Salaries | $ 897.00 |
| Supervision committee for supplies | 550.00 |
| Miss Hamilton, gasoline acct. | 39.83 |
| Ingram & Bell, drugs | 29.47 |
| Expenses Storey child | 50.25 |
| Printing, carting, etc | 6.77 |
| | $1,573.32 |
| Balance on hand | 1,078.80 |
| | $2,652.12 |

SUPERVISION COMMITTEE.

Following is a statement of the receipts and disbursements by the Supervision Committee:

| | |
|---|---|
| Receipts. | |
| Bal. on hand Jan. 6, 1917 | $ 36 97 |
| Grant from association's funds | 550 00 |
| | $586 97 |
| Expenditures. | |
| Paid for eggs, milk and other supplies: | |
| January | $40 11 |
| February | 21 30 |
| March | 42 65 |
| April | 40 88 |
| May | 16 89 |
| June | 84 18 |
| July | 12 16 |
| August | 93 91 |
| September | 57 74 |
| October | 33 93 |
| November | 67 99 |
| December | 32 94 |
| | $524 71 |
| Dec. 31, balance on hand | 62 26 |
| | $586 97 |

A. Scott, Supervisor of Purchases.

ONLY ONE "BROMO QUININE."

To get the genuine, call for full name LAXATIVE BROMO QUININE. Look for the signature of E. W. GROVE. Cures a cold in one day. 30c.


PIANO TUNING.

'Phone 595, the Greene Music Co., Charlotte Street, when your Piano requires tuning or regulating. All work guaranteed. dtf

***Neolin Soles Put on $1.75 per Pair***

Neolin
Better than Leather

***MODEL ELECTRIC SHOE SHOP***
***166 Simcoe Street***


## SPLENDID ADDRESS ON "THE NEW PATRIOTISM" BY MR. H. R. H. KENNER

...at the boys from the Collegiate ...itute, who have answered the ... to service overseas have made ...lorious a name, is not to be won... at, in consideration of the high ...ls held by the Head, Mr. (Ken... was the tribute Mrs. John Al... paid to him in tendering him a ...ty vote of thanks for his uplift... and stirring address on Our Em... in the Green Room of the Y.W. ... last night, under the auspices of ...Otonabee Chapter, I.O.D.E.

...rs. Allan hoped that the latest ...he P.C.I. boys who have been re... ed missing, may be yet found, ... if prisoners.

...rs. R. R. Hall seconded the vote ...hanks.

...rs. Coulthard, Regent of the ...pter, occupied the chair.

...r. Kenner in his address outlined ... meaning of the "New Patriot...

He said patriotism is gener... defined as a love of country, and ... not a glittering passion, but ...ality. We Canadians have rea... for patriotic pride as British citi... not because of her wealth, as ... ideals she stands for. The foun...on of the British Empire was laid ... the Seven Years' War, after ...ch the Empire was not a com...tor of the powers of Europe, but ...rother of nations.

...nother reason we have for pride ...e belong to a nation which keeps ...bond. August 4, 1914, marked ...greatest event in the world's his... when Britain upheld the pledg... word of 75 years ago. Magna ...rta also was a scrap of paper. ...hat Britain is fighting for is ...nst the world domination of a power whose God is a God of force, not a God of love.

Is the Empire worth fighting for? Under this Mr. Kenner outlined the colonies of which the Empire is made up. Canada, "the Lady of the Snows," may know a shortage of coal but she has no negro problem. Richest of all possessions in natural resources she holds a population brave and clean; the Motherland, consisting of Scotland, with her traditions of mighty men and historic associations; Ireland, whose gift to the Empire has been such warriors as Wellington and Kitchener, and England, with its unequalled traditions, and grandeur of land and scenery. Before the war the Englishman was known as a "sparrow" but with the call of the Motherland, the "sparrows" were not backward in flying home to her aid.

In conclusion, Mr. Kenner paid a tribute to the brave soldier lads who thought the Empire worth fighting for and whose message to us is to carry on. He also spoke of the results of the war, one of which is already shown in disciplining of the world, the people of which have gained more than they comprehend.

### City Council Doings.

To put through the license reduction will require some tall hustling. Meantime lots of corns will be trampled on. The cure is "Putnam's," the old reliable corn extractor that has been curing corns and warts for years. "Putnam's" never fails, 25c. at all dealers.


## DECIDE NOW

**To be present at the**

## ENTERTAINMENT

**—Presented by—**

**The P. C. I. Literary Society**

**—ON—**

**FRIDAY EVENING, MARCH 1st, 1918**

*COMMENCING AT 8 O'CLOCK. IN ASSEMBLY HALL COLLEGIATE INSTITUTE*

**PROGRAMME**

| | |
|---|---|
| Chorus—"Oh Canada" | P.C.I. Glee Club |
| Polish Folk Dance | P.C.I. Girls |
| Piano Solo | O. Gliddon |
| Sword Dance | G. Yeaman |
| Piano Solo | Miss I. Baird |
| "Dance of the Spring" | P.C.I. Girls |
| Vocal Solo | Miss E. Worth |
| Selection | P.C.I. Symphony Orchestra |
| Play—"A String of Pearls" | P.C.I. Dramatic Co. |

**Dramatis Personae:**

| | |
|---|---|
| *Mr. Madison, Father* | H. Young |
| *Miss Phoebe Madison, Aunt* | Miss V. Stock |
| *Ethel Madison, Eldest Daughter* | Miss L. Lyle |
| *Peggy Madison, Little Sister* | Miss C. Mason |
| *Anthony Waterbury, Suitor* | S. Scadding |
| *Hannah, Family Servant* | Miss K. Thorndyke |
| *Chorus—Soldier's Chorus from Faust* | P.C.I. Glee Club |

**Admission:**

**Adults, 25c : : : Children under 16 yrs., 15c**


## Told Woman To Go Back To The City For Supply Of Coal

"Where did you get the last coal you bought?" was the salute of a dealer to a woman who had asked for only two hundred pounds when she saw several cars shunted into his yards.

"From the city," she replied.

"Well, you'd better go back to the city for some more," was the dealer's curt dismissal.

She related the incident in the police station this morning and almost begged for a temporary supply. The best the police could do was to fill out an order card for her, but she said she had been around to all the yards, only to be met by a blank refusal at each office.

Other complaints to the police told of homes that were bare of fuel.

"I wouldn't know what to do if I could get a little coal," said one woman who had trudged around to the fuel yards without success. "I guess I'll have to wait till spring comes before I'll be warm again, or I may go out and pull a few boards off a barn."

There are innumerable stories, all in this tenor, unburdened to the police every day, and it's a wonder their sympathies haven't been exhausted.

If the licenses of some of the coal merchants depended upon the approval of citizens who have met with the experience of the woman who was told to go back to the city, — — —.

## LATE JAMES STEERS FORMERLY RESIDED IN PETERBOROUGH

The Bashaw Star of Feb. 21st announces the death of Mr. James Steers, formerly of Peterborough, who died in the hospital at Edmonton on the 16th inst., after an operation for appendicitis. He left Peterborough in the year 1901 and resided in Alberta. He was postmaster for the town of Bashaw for some years and took an active part in municipal and church activities. He was a member of the Masonic Order, under whose auspices the funeral was conducted. He married Miss Jennie Forster, of North Monaghan, who, with his daughter Mabel, is left to mourn his death. He will be remembered by many as a member of Charlotte street choir.

## ENCAMPMENTS MET LAST EVENING

A joint meeting of the Mount Hebron and Hiawatha encampments was held last evening in the Oddfellows' Hall at the corner of George and Hunter streets. Grand Warden Malcolm Sinclair of Toronto, was present and gave a very instructive and lucid address on the work of the Order. The Mount Hebron encampment initiated a class of candidates during the evening. Refreshments were served at the close.

### POSTPONED SALE

**Mr. Wm. Scott has postponed his Sale of Farm Stock and Implements in Otonobee until Monday, March 4th. Stock consists of 4 Cows, 8 Young Cattle, 9 Store Pigs and 4 Horses. Also Implements, &c.**
49-3 **W. J. Hancock, Auctioneer**


# NEILL'S NOW OPEN AT 132 SIMCOE STREET

**Entire NEW STOCK of HIGH-GRADE BOOTS SHOES & RUBBERS**

***Neill Quality***

**We will appreciate the Patronage of all our customers and all others who come. We believe the prices of our New Goods will prove attractive.**

## R. Neill, Limited

**Temporary Store, 132 Simcoe Street**

## A Recent Import Shipment of Sheet Music Contains a Host of New Selections

**Copies of the Newest Songs and Instrumental Numbers have just arrived from New York. Music to suit every taste can be found at our Music Section—a vocal and piano solo for every mood. The following are the names of a few that you are sure to enjoy.**

### VOCAL SELECTIONS

*"I GATHERED A ROSE"*
*"LASSIE O' MINE"*
*"I'M LONGING FOR YOU"*
*"MY DREAMS"*
*"ELEANOR"*
*"ONE FLEETING HOUR"*
*"BE THOU MY GUIDE"—Scared*

### INSTRUMENTAL SELECTIONS

*"VALSE ANNETTE"*
*"VALSE DANSEUSE"*
*"FIRST LOVE"*
*"SUNSET LAND"—(Reverie)*
*"SUMMER NIGHTS"—(Idyl)*
*"CUPID'S FROLIC"*
*"SPIRIT OF AMERICA"—Stirring Patriotic Selection*

### OUR MARCH LIST OF NEW RECORDS

***ON SALE TO-MORROW***

**Popular Songs and Specialties, 90c**

"Have You News of My Boy Jack?"... Elizabeth Spencer
"O Canada! Beloved Country," ..... Elizabeth Spencer
"Sweet Little Buttercup," ..... Elizabeth Spencer with Shannon Four
"Homeward Bound," ..... Shannon Four
"The Farther It Is from Tipperary," ..... Bill Murray
"I'm Going to Follow the Boys," ..... Elizabeth Spencer with Shannon Four
"Liberty Bell," ..... Peerless Quartette
"There's a Service Flag Flying at Our House," ..... Shannon Four
Gems from "Jack O' Lantern," Victor Light Opera Co.
Gems from "Leave It to Jane," Victor Light Opera Co.
"La Debauche," ..... Mons. F. Delville

**Dance and Instrumentals, 90c**

"Maytime Waltz," ..... Waldorf Astoria Dance Orchestra
"The American Serenade," ..... Waldorf Astoria Dance Orchestra
"U.S. Field Artillery March," ..... Sousa's Band
"Liberty Loan March," ..... Sousa's Band
"Country Dance Medley," ..... J. B. Roy
"Reel Medley," ..... J. B. Roy

**Vocal Records, $1.25**

"When the Stars Are in the Quiet Skies," Florence Hinkle
"The Homeland," ..... Lucy Isabella Marsh
"Lorraine," ..... Reinald Werrenrath
"Chimes of Normandy," ..... Lambert Murphy

**Red Seals, $1.25**

"Pastorale," ..... Quiseppe de Luca
"Nozzi Di Figaro," ..... Galli Curci
"La Capricieuse," ..... Jascha Heifetz

**First Records by Heifetz**

"Ave Marie," ..... (Schubert)—74563
"Scherzo-Tarentelle," ..... (Wieniawaki)—74562
"Valse Bluette," ..... (Drego)—64758
"Chorus of Dervishes," ..... 64759

The GRESSMAN Company Limited


## An Interesting Letter From Peterborough Soldier

### Gunner Claire Stuart Sends Account of Peterborough Fire Which Appeared in an Old Country Newspaper on the Day of the Fire

Mrs. J. W. Stuart, 393 Homewood avenue, has received the following interesting letter from her son, Gunner Claire Stuart. The appended clipping from an old country newspaper was enclosed in the letter:

**CANADIAN CITY BLAZE.**

**Peterborough (Ontario), Saturday.**

**A fire which broke out her today has destroyed half of the business section of the town. The damage is estimated roughly at £100,000 —Reuter.**

**The Letter.**

The letter reads as follows:

France.

Mrs. J. W. Stuart,

Peterborough, Canada:

Dear Mother,—Thought I would write you a few lines this evening, although as usual there is very little to write about. I am still on that course and geting on fine. At first I did not like it much, but now I am getting real interested and besides the meals have improved a little.

I have had no mail since coming here, but I guess the battery is holding it up. I was very much surprised while looking over the daily paper, which we can get here, this morning that there had been quite a fire in Peterborough destroying part of the business section. I will enclose the clipping if I can find it. There seems to have been an awful lot of fires around home this year. I will see in the papers you send me the particulars of course, but I hope it has been exaggerated and there has been no loss of life. I hope there is a letter at the battery from "Hod" for me, as I think I will be going on leave shortly after I am through here. When I last heard from him he was in hospital still. That was on Jan. 7th. So you see I want his address if he has been discharged from there, as I might have some trouble finding him otherwise.

Bill Thornton has moved away from here now and I am kind of alone. Of course I know lots of fellows at the school, but they are not like Bill. We had some pleasant evenings together here though.

I ran across the battery Claude Manley was with when he was killed and met a fellow who was with him that day, and he told me the the particulars. He was in the gun pit and a shell burst right in front and I guess a piece hit him in the head. He died instantly and was buried at the position which is some distance from here. A nice cross was erected, and if I ever get down that way I will try and find it. He was very popular with the fellows in the battery.

We have been having the most wonderful weather for the past week and a half. No rain. But nice bright warm days and dandy moonlight nights. Not a bit cold either, and the mud has nearly dried up. Nearer like May than January. I also saw Alex. Butcher from Ashburnham yesterday. You know he was badly wounded some time ago and has been in England ever since. He is not fit for active service, but is acting quartermaster-sergeant of an artillery school. It is a good job believe me. He is going back to England about the last of February. It certainly is nice to come out here and know it is only for six weeks. However, he saw considerable service and deserves a "cushy" job now that he is unfit.

Well, I guess I will close now mother, and go back to my hut and bed.

With love to all,

CLAIRE.

My address is the same as usual.

## AN IMPORTANT PROMOTION FOR PETERBORO BOY

### Major G. Garnet Greer M.C. Becomes Deputy Assistant Director of Medical Services for the 4th Canadian Division in France

### HAS DONE FINE WORK

It will be pleasing news to the many friends of Major Garnet Greer to learn that his long and efficient work at the front has been again recognized by his promotion to the important staff position of Deputy Assistant Director of Medical Services for the 4th Canadian Division in France.

Major Greer left Peterborough at the beginning of the war, going overseas as Medical Officer of the 2nd Eastern Ontario Battalion, the Iron Second, and has been on continuous duty in France for over three years. Last autumn the Peterborough Officer was offered three months' furlough, but feeling the urgent need at the front, declined the offer and decided to remain at his post in France.

Major Greer won the Military Cross during the Battle of Somme, and has at about the same time promoted to the rank of Major.

## REV. B. GREATRIX WILL REMAIN ANOTHER YEAR

Rev. B. Greatrix, Pastor of St. James' Methodist Church, has been invited by the Quarterly Board of the Church to remain another year, and has accepted the invitation.


## Buy Your Furs Now For Next Season

**And effect a large saving. It will pay intending Fur purchasers to see the large reductions we are offering, and buy for next season, as all lines of Furs promise to be much higher next year.**

**W. E. LECH** Manufacturing Furrier and Hatter

336 GEORGE STREET NEAR SIMCOE ST


## CONCILIATION BOARD HAS BEEN CHOSEN

(Special to the Toronto Star and The Peterborough Examiner.)

OTTAWA, Feb. 28.—The Minister of Labour has established a Board of Conciliation and Investigation to inquire into the dispute between employees of Collingwood Shipbuilding Co. and the company. Fred Bancroft of Toronto, has been chosen by the men, and Capt. J. B. Foote, of Toronto, by the company.


**POTATOES! POTATOES! 50 Bags only $2.15. Friday and Saturday.**

**R. BELL, Grocer**

50-1t 'Phone 455


**Renew your subscription.**


## TEA SETS

**in the finest Silverplate Complete with Tray**

**Pudding Dishes**
**Salad Bowls**
**Chafing Dishes**
**Entree Dishes**
**Cream Jugs**
**Sugar Bowls**
**Cake Baskets**

**SCHNEIDER'S JEWELLERS**

367 George Next Turnbull's

*Marriage Licenses Issued*


## HOW WORDS COME TO PICTURE IDEAS

### Philologists Can Read History From Words a Country Uses

Sometimes words are borrowed bodily from another language. Sometimes a root-word is borrowed, often-est from the Latin or Greek, and an English ending given it. Again, we take two old words, join them together and make a new one. At first we separate them by the hyphen, but after a while that is left out, and the two are mingled as a single word. Then, we take a prefix, or a suffix, from some other tongue, and add it, after or before, and we have another new word. Or when a word is too long, we shorten it—because we English-speaking people are great for saving time.

**Words Reveal History.**

A philologist can read history from a word; as to when it first came into use, what caused it, the condition of the arts and sciences at the time, the state of literature, the wars going on, and many other things that he sees in it. A word robs the civilization of its time, as a dewdrop mirrors the heavens. Every maker of words is a poet, whether he knows it or not. The word "poet" comes from a Greek verb meaning "to make." Poets generally make words that seek to convey the idea by the sound.

Thousands of new words are defined in The New Universities Dictionary which we are now offering almost free to our readers. It ought to be in every home, office, workshop and study. It can be made the means of self-culture to a very large extent. The coupon offer elsewhere in this paper explains the terms upon which you may get it.

**Books Ready To-morrow.**

The second coupon appears to-day, the third will appear to-morrow, and then the doors open to the great educational flood. Don't wait for a later chance; eager readers may exhaust the limited supply.

The New Universities Dictionary is profusely illustrated in colour and duotone. It has many full pages and double pages of magnificent colour plates. Each is a work of art. The book is an ornament to any table or desk, and its presence stamps a home or office as up to date, refined and educated. No man, woman, boy or girl can afford to be without it.

## Music & Drama

### "THE IRISH 15TH."

"The Irish 15th," with Al. H. Wilson, the Irish singing comedian at its head, was the attraction at the Grand Opera House last night and provided a very enjoyable evening for a large audience. It proved one of the familiar type of Irish comedy dramas, with several khaki uniforms and a war atmosphere about it to distinguish it from its predecessors. The plot, although most improbable, furnished some thrilling situations and the third act was especially gripping in its interest. Mr. Wilson was happily cast as Lieut. Dick Dale, a part that gave him many opportunities to show his histrionic ability. His voice is not what it used to be, but Mr. Wilson has not forgotten how to sing and his song numbers were most enjoyable, especially "A Lily From Heaven" and "My Mother's Wedding Ring," while the sentiments expressed in "The Irish Will Be There" were warmly applauded. The best acting of the evening was done by Albert Patterson, whose work as Lieut. Darcy Neill was most effective, especially in the third act.

## DOING GOOD WORK

The Red Cross Auxiliary of Murray Street Baptist Church report the following articles made during the past month: Six personal property bags, thirty-five suits of pyjamas, nine grey flannel shirts, fifty-four stretcher caps, twenty-four bed socks, fifty-two pairs of socks, with an average attendance of twenty-three ladies to sew each week.

## MANY ALARMS DURING MONTH

During the twenty-eight days of February the Fire Department had twenty-seven calls and one for the pulmotor. The only serious fire was that of the Planing Mill, on Saturday, the total loss from which amounted to $14,000. The pulmotor call was to a case of coal gas poisoning on Water street.


# No Room For Gloom During Lent

**When You Hear**

# "His Master's Voice" Records

***Music is just as essential a part of religion to-day as it was in the days of David "The Sweet Singer of Israel." Music not only stirs the emotions to higher thought, it brightens the home, drives care away, educates the children, and heals the sick. Besides, good music is an inspiration in these unquiet times. Therefore, we cordially invite you to come and hear the Fascinating***

# New Victrola Records at "Heintzman Hall"

***We will be pleased to play any of these Records in which you may be interested.***

THE NEW RECORDS FOR MARCH HAVE ARRIVED. THEY ARE ALL GEMS OLD TIME FAVORITES—SCOTCH, IRISH, ENGLISH, AMERICAN, SENTIMENTAL AND CLASSIC, HUMOUROUS AND CHEERY, THAT TOUCH THE HEART, AND MAKE OR SMILE.

***See our Display of Beautiful***

## VICTROLAS and SONORAS

**All new and elegant machines, ranging in price from $27.50 up. Their reproducing qualities are widely known. Hear them play your favorite tunes in our sound-proof salons.**

## New Heintzman & Co. Pianos

GRAND AND UPRIGHT—"THE WORLD'S BEST PIANO" — A CRITICAL EXAMINATION WILL CONVINCE YOU. MAY WE DEMONSTRATE THIS GREAT CANADIAN INSTRUMENT TO YOU?

## Great Chance to Secure Second Hand Organs or Phonographs

We have a number of slightly used instruments which we will offer at remarkably low prices, to clear the floors. For instance—

SECOND-HAND ORGANS AS LOW AS ..... $5.00
SLIGHTLY USED PHONOGRAPHS FOR ..... $15.00 to $20.00 and up

Only a small cash payment down, and the balance in easy weekly payments.

***See Our Window for These Bargains***

**HEINTZMAN HALL, Royal Bank Building**
**George and Hunter Sts. B. H. Britton, Mgr.**


## Lang Soldiers Back From The Front Are Given Warm Welcome

The Village Hall at Lang, in Otonabee Township, was the scene of a most enjoyable gathering last evening. In spite of the bad roads, the residents turned out in large numbers to bid a hearty welcome home to Lieut. Dinsdale, who, after three years' service, is home on furlough, and to Pte. Andrew Spears, and Pte. Horace Gudgon, the two latter having been honourably discharged after long service at the front.

A pleasing feature of the evening was the presentation of gold lockets, suitably engraved, to each of the young soldiers, and the reading of a well-worded address of welcome by Miss Miller. A splendid musical programme was also rendered. Col. T. J. Johnston, late Commanding Officer of the 93rd Oveiseas Battalion, occupied the chair, and spoke feelingly of the splendid work performed by the Canadian soldiers at the front. The Rev. Mr. White, Col. J. W. Miller and Mr. F. D. Kerr also delivered short addresses.

The Patriotic Society at Lang has done splendid work since the outbreak of the war.

## NOTICE FOR THE LIFE UNDERWRITERS

Don't forget the regular meeting to be held Saturday evening, March 2nd. Let every man make it a point to be present. This is going to be one of the best meetings ever held. Two canvasses will be put on and ought to be heard by every one in the profession, besides there will be other features that will make the evening one of great educational value and most entertaining. If you are not already a member come. You will want to be before the evening is over. The canvass will be both interesting and instructive to the ordinary and industrial man alike. Remember that individually we may not accomplish much, but as a strong live association we can be and are a great power in the profession. To have this great influence we need every man writing insurance. And every man writing insurance needs the help and influence of the Association. Make up your mind to be present and don't forget the hour, 7 o.m. sharp, and the place, office of the Prudential Life Insurance Co., over the Royal Bank.

## LIVE STOCK MARKET

Special to The Examiner.

TORONTO, Feb. 28.—Cattle: trade was somewhat firmer this morning. Sheep steady; hogs, firm. Receipts—65 cars, 865 cattle, 90 calves, 3097 hogs, 415 sheep. Export cattle, $12 to $12.25; export bulls $8 to $10.50; butchers cattle, $10.50 to $11.25; butchers cows, $8.75 to $10.00 butchers bulls, $7.25 to $8.50. Feeding steers, $8.50 to $9.75. Sheep, ewes, $12 to $14 Lambs, $1.75; hogs, fed and watered $19.50; lambs $15 to $17.


## THT AWFUL ACHE OF LUMBAGO RUBBED AWAY FOR ALL TIME

### Hoorah! No More Suffering—Every Ache Goes Quick

### RUB ON NERVILINE

Lumbago is a peculiar sort of rheumatic trouble that affects the muscles about the loins and back. At times its agony is intense. Severe spasms of pain shoot in all directions, and become more severe on stooping.

In treating lumbago or stitch in the back, it is necessary to keep warmly covered to prevent a sudden chill. Attend to this, and then apply Nerviline freely.

Almost instantly you feel its warm soothing action. Right through the cords and muscles the healing power of Nerviline penetrates.

Quick as a wink you feel the stiffness lessening. You realize that a powerful pain-subduing remedy is curing the pain, is easing your distress, is making you well again.

Nerviline quickly cures backache and lumbago because it has the strength, the power and penetrating force possessed by no other known remedy. Its amazing curative action is due to certain extracts and juices of rare herbs and roots, combined by a secret process, and forming a truly magical medical marvel.

Any sort of aches in the muscles and joints Nerviline will cure quickly. It eats the pain right up—relieves stiffness, restores the muscles to their wonted elasticity and vigor.

It's the quickest thing imaginable for rheumatism, sciatica or neuralgia.

As for earache, toothache, sprains, or strains, nothing can excel good old Nerviline.

Get the large 25 cent family size bottle. It's the most economical. All dealers or the Catarrhozone Co., Kingston, Canada.

By Shopping Early you are assured of Best Choice

# TURNBULLS

THE BIG STORE

Store Hours: 8:30 a-m to 6 p-m Sat. 8:30 a-m to 9 p-m

# Friday & Saturday Bargains

## FRIDAY AND SATURDAY MAIN FLOOR SPECIALS

**Basement Bargains**

**CHINA, 25c**
Table of hand-painted Nippon China, including cups and saucers, salt and peppers, nut bowls, bon-bon dishes, mustards, etc., in three beautiful dainty decorations. Friday and Saturday, choice ..... 25c

**CHINA, 15c**
Table of fancy hand-painted Nippon China, including bread and butter plates, toothpick holders, sauce dishes, etc. Friday and Saturday, choice ..... 15c

**SUNDRIES**
Carpet Beaters, made of heavy wire ..... 15c
Egg Cups, plain white, with gold band, dozen ..... 25c
Clothes Lines, 60 and 100 feet, ..... 15c and 25c
Pastry Boards, two sizes, ..... 65c and 75c
Electric Irons ..... $4.00
Tumblers, heavy quality, plain, dozen ..... 60c
Dish Pans, retinned, 10-quart size ..... 50c
Small Wash Boards, heavy quality of zinc ..... 25c
Toilet Paper, 10 rolls ..... 48c

**TABLE DAMASK, yard 50c**
Fine heavy material, 60 inches wide, three patterns to choose from. Friday and Saturday, yard ..... 50c

**SPRING VOILES, yard 45c**
Beautiful Foulard patterns, in grey, mauve, rose, blue and yellow. 40 inches wide. Friday and Saturday, yard ..... 45c

**ENGLISH LONGCLOTH, yard 35c**
A fine soft even thread, suitable for underwear. Full 34 inches wide. Regular 40c..... Friday and Saturday, yard ..... 35c

**WHITE TWILLED COTTON, yard 30c**
A good strong even thread, free from dressing, full yard wide. Suitable for ladies' and gents' night gowns. Regular 40c..... Friday and Saturday, yard..... 30c

**FLANNELETTE, yard 20c**
34 inches wide, in plain blue only. A color that is now almost impossible to secure..... Friday and Saturday, yard ..... 20c

**CAMBRIC, 20c and 25c yard**
We offer two Specials in Cambric, both full yard wide, and free from dressing..... Friday and Saturday, yard ..... 20c and 25c

**CASHMERE HOSE, 75c and 85c pair**
Fine quality of Black Cashmere Hose. Sizes 7½ to 10. Double knee, 2/1 ribbed..... Friday and Saturday, pair..... 75c and 85c

**VESTS, 20c**
Ladies' Light Weight Vests, short or no sleeves. Friday and Saturday..... 20c

**VESTS, 50c**
Ladies' Heavy Cotton Vests, high neck. Long sleeves, or low neck, elbow sleeves. In.. white or natural. Friday and Saturday.. 50c

**KIMONA CLOTH, yard 20c**
Pink, blue and red grounds. Floral patterns. Regular 35c yard. To clear Friday and Saturday, yard ..... 20c

**SCOTCH PLAIDS, yard 27c**
Two patterns only, 32 inches wide. Regular 39c. To clear Friday and Saturday..... yard ..... 27c

**WHITE BASKET CLOTH, yard 25c**
For children's wear, ladies' blouses, etc. 30 inches wide. Regular 35c. Friday and Saturday yard ..... 25c

**GINGHAMS, yard 20c**
Large range of patterns to choose from. Large and small plaids, stripes and small checks. Friday and Saturday, yard..... 20c

**VOILES, yard 39c**
Plain Voiles in fine weaves, 40 inches wide. In colors of grey, pink, green, maize, Alice.. blue and taupe. Friday and Saturday, yard 39c

**BATH TOWELS, pair 35c**
White or cream, with blue border. Regular 50c. Friday and Saturday, pair..... 35c

**GALATEAS, yard 25c**
Steel Clad Galateas, navy, Alice blue and linen shades in stripes, spots and floral patterns. Plain grounds. Friday and Saturday..... yard ..... 25c

**VESTS, 35c**
Infants, Heavy Vests. All sizes..... Friday and Saturday..... 35c

**DRAWERS AND VESTS, each 35c**
Children's, White and Natural Vests and Drawers. 50c value. Friday and Saturday,..... each ..... 35c

**Houseturnishings**

**WINDOW SHADES**
We have just a few dozen left of the Best Water Colored shades, from the old stock, the wholesale price to-day is more than our regular price. Come in green, cream or white, trimmed with a neat insertion. Size 37 x 72, complete with fittings. Regular 75c. Friday and Saturday, each.. 56c

**FURNITURE TAPESTRIES**
See our new range of English and Italian Furniture Tapestries, in a strong superior quality, comprising various designs and colorings, including verdure, fruit, conventional. Now is the time to pick out your cloth for your old furniture. 50 inches wide. Regular $3.50 to $4. Friday and Saturday, yd $3.19

**TAPESTRY CURTAINS**
These are splendidly mercerized to retain their colors, come in two-tone figured designs, in colors brown or green, with heavy tasseled fringe on both ends, 3 yards long for arches and doors. Regular $6.00..... Friday and Saturday, pair ..... $5.29

**SCOTCH TAPESTRY RUGS**
An Imported Tapestry Rug of good serviceable quality, which we cannot possibly duplicate to-day owing to the factories' exorbitant quotations. Now is the time to secure a rug at a reasonable price, not many in the lot, so come early for choice, several designs:
3x3 yds. Reg. $16.50. Friday & Saturday $12.65
3x3½ yds. Reg. $19.50. Friday & Saturday $14.65
3x4 yds. Reg. $21.50. Friday & Saturday $15.65

**SWISS MUSLIN**
Six pieces of Striped Swiss Muslin to be cleared at a special reduction. Different alternate stripe designs. White only, 36 inches wide. Regular 18c..... Friday and Saturday, yard..... 11½c

**FEATHER PILLOWS**
A bargain for early comers, 36 Feather Pillows only will be sold. Best mixed chicken feathers, chemically cleaned and free from odour, covered with heavy quality Art Ticking. Size 20 x 26. Regular 90c each. Friday and Saturday, each..... 57c

**PRINTED SCRIMS**
One special table loaded with strong wearing scrim, with beautiful colored borders, in pinks, blues, yellows, reds, etc. Ecru, cream or white. 36 inches wide. Regular 25c. Friday and Saturday, yard..... 17c

**INGRAIN MATS**
Just the kind of mat for bedrooms or bathrooms. Made in two-tone all-over designs, in blues, brown and greens. Will lie perfectly flat. Size 27 x 54. Regular $1.35.. Friday and Saturday, each..... $1.05

**ART RAG RUGS**
Reproductions of the real old-time rag carpets, known as "Grandmother Rugs," showing cotton of various colors woven together in hit and miss style, with fancy borders on each end. For bedrooms or bathrooms. Note sizes and prices:
24 x 36. Reg. $1.75. Friday and Saturday $1.49
24 x 48. Reg. $2.00. Friday and Saturday $1.59

**WHITE ENAMEL IRON BEDS**
White Enamel Iron Beds with scroll head and foot, with brass mounts on posts, others with straight and continuous rails in various designs. Come in full size, 4 ft. 6 inches. Two Specials:
Regular $10.50. Friday and Saturday.. $8.79
Regular $ 5.50. Friday and Saturday.. $3.89

**NEW MARQUISETTE CURTAINS**
Made of brightly mercerized marquisette, each curtain being "cut by the thread" to ensure perfection in hanging. Trimmed in fine Cluny Insertions or Swiss Embroidered designs. Choice of white, ivory or ecru. 2½ yards long. Regular $3.50. Friday and Saturday, pair..... $2.79

**SERGES, $1.50 to $3.25 yard**
All Wool Serges from 40 to 54 inches wide, in colors taupe, greys, sand, mastic, Pekin blue, navy blue, rose, purple, old rose and jade green. Friday and Saturday, yard..... $1.50 to $3.25

**HOME SPUNS, yard $3.00**
One of this season's most popular cloths, 54 inches wide, in colors of fawns, greys and sand. Friday and Saturday, yard..... $3.00

**Additional Main Floor Items**

**COTTON HOSE, pair 25c**
Ladies' Black Cotton Hose, size 10. An extra good quality. Friday and Saturday,.. pair ..... 25c

**SCOTCH FINGERING YARN, 4 PLY**
Black and grey. Friday and Saturday, lb. $1.75

**FACTORY WOOL**
2 and 3 ply. Black, white and grey. Friday and Saturday, skein..... 29c

**WHITE HEATHER WOOL**
4 ply, in black only. Friday and Saturday, skein 25c

**BABY'S WHITE SHAWLS**
..... $1.75 to $3.50

**BABY'S CROCHET JACKETS** ..... 59c

# TURNBULLS

THE BIG STORE


# Unify All Interests To Win The War

## That Is William Jennings Bryan's Policy as Expressed in Toronto

Special to The Examiner:

TORONTO, Feb. 28.— "I have left for those who are not interested in the success of the war all discussion of everything which was said before the United States entered the conflict," said Hon. W. J. Bryan, former Secretary of State of the United States on his arrival in Toronto today, where he will speak at the meeting of the National prohibition convention to-night.

Speaking of the war Mr. Bryan said: "I have not thought it wise to attempt to make any comment in regard to its duration. I have not yet seen anyhing which anyone could take on which to base a prediction. I feel therefore that the support of the government is a much better thing than to engage in any such speculations." The situation changes so constantly that any discussion of it in the way of making predictions or calculations is only apt to divert attention from the most important issue. That is the united support of the government in anything of the government in anything of the war and this has been my attitude from the day we entered the conflict and it is my attitude now," he said. Continuing Mr. Bryan explained his policy as follows:

"My aim has been to unify all interests that we may win the war and win it at the earliest possible moment."

# C.G.E. Houses On Albert St. Must Be Vacated By Tenants

Tenants of the houses on the Canadian General Electric Company's property on the north side of Albert street have been notified that the premises will be required by the company, and must be vacated in the near future.

This announcement has stirred up a hope that is becoming a belief that the company is preparing to clear this big block of land for extensions this spring. It was stated that there are four or five houses to be vacated in a strip of land fronting Albert street about 250 yards. At least one of the houses is in good repair, but the razing of the rest will be no serious loss to the city's real estate. The occupants have always realized that their tenancy was likely to be cancelled at any time. If the company builds this spring it will likely be as an extension to the big shop that now stretches along Albert street from the Park street corner.

# WANT ORDER RESCINDED

(Special to the Toronto Star and The Peterborough Examiner.)

TORONTO, Ont., Feb. 23. — The Board of Control to-day passed a resolution that as the fuel shortage had been alleviated, the Fuel Controller be asked to rescind the order closing the theatres on Mondays.

# BRITISH CASUALTIES LIGHTER

(Special to the Toronto Star and The Peterborough Examiner.)

LONDON, Feb. 28. — The British losses during February, were the smallest since last winter, according to figures compiled to-day. In the month just passed they totalled only 19,452.

IT PAYS to advertise in a good newspaper of proven quality.

# SAMMIES SENTENCED TO DEATH

## Were Caught Asleep in Front Line While Doing Sentry Duty

Canadian Press Despatch:

WASHINGTON, D. C., Feb. 28. — Four American soldiers caught asleep while doing sentry duty in the first line trenches have been sentenced to death, but Gen. Pershing, although he has authority to carry out sentences, has referred their cases to the War Department for review.

# MUST TAKE OUT LICENSES BY MAY 15th

Canadian Press Despatch:

OTTAWA, Feb. 28.—It was announced to-day that on and after May 15th all retail butchers, retail bakers, retail flour and feed merchants, retail fruit and vegetable dealers and retail fish dealers must be licensed by the government. According to the regulations issued to-day, the license fees will be $2 per year on business up to $20,000 per year and $2 for each additional $20,000 or fraction thereof.

# Frank Statement Given Of The War Situation

(Canadian Press Despatch)

OTTAWA, Ont., Feb. 28.—A frank statement of the war situation, as affecting Canada was made by leading members of the Government to-day to the Women's Conference composed of representatives from all provinces and women organizations in the Dominion. The Duke of Devonshire impressed upon the women the fact that this was a time when the courage and spirit of Canadian womanhood were particularly required. Hon. N. W. Rowell pointed out that the increasing demands of the war involved a new tax on the man power of Canada. Ministers of the various departments explained the needs of man power and woman work in their various spheres.

# BANK CLEARINGS FOR THE MONTH

Clearings for the week ending Feb. 28, $563,492.
Same week last month, $546,325.
Same week last year, $486,580.
Same week two years ago, $411,-115.
For the month of Feb., $2,296,246.
Feb., 1917, $1,907,192.
Feb., 1916, $1,861,847.

# New York Stock Market

("Quotations by Brickson, Perkins & Co., Brokers, 14 King St. W., Toronto.)

New York Stocks—
Atchison, 85 1-2; B. and O., 53 3-8, 53 5-8; C.P.R., 147, 148 3-4; N.Y.C., 71 1-2, 72; Erie, 15 1-8; Penna., 45 1-8; Reading, 77 3-8, 78; St. Paul, 39, 40 1-2; Marine, 29 1-2; Marine Pfd., 99 5-8, 99 1-4; Rep. Steel, 77 5-8, 77 3-4; U. S. Steel, 95 1-8, 96; Anaconda, 63 5-8.

Chicago Grain—
May corn, 126 7-8; March oats, 89, 89 1-4; May, 87 3-8, 88.

TORONTO, Feb. 28.—Steel of Canada 63 1-2; Maple Leaf, Pfd. 98; Steamships Pfd. 76 1-2, B; Loan 1937 92 1-2; Dom. Steel 60 1-8, 60; N. S. Steel 67 1-2; Can. Gen. Elec 103 1-2, B.; Can. Loco. Pfd., 82 3-4, B.

# Milkman Put Fire Out With Milk

(Lindsay Post)

Mr. Norman Mark, the well-known dairyman had a narrow escape from being badly burned yesterday morning. That he escaped with minor injuries is due to his presence of mind.

Mr. Mark was driving his delivery sleigh, (a closed vehicle) north on Victoria Avenue just outside the town limits, and in endeavouring to keep it upright the terrific gale overturned it with Mr. Mark securely locked on the inside. When the sleigh overturned, a lighted lantern was also upset. A quantity of cool oil leaked out and this took fire. In the twinkling of an eye a bad blaze was in progress in one end of the sleigh. Mr. Mark realized that he must act quickly, as the fire was spreading and the heat was becoming intense. He quickly made use of the milk supply and consumed eight gallons in extinguishing the fire. After a strenuous fight he mastered the flames and then sought a means of exit. He smashed an opening through the van with his foot, and after throwing the burning lantern outside climbed through the opening. In fighting the flames he had his hair singed and also lost one of his mitts. He next endeavoured to unhitch the horse, but as his hand was bodly frostbitten, he was obliged to give up the task. He then detached the front bobs from the sleigh, and sent the horse on ahead. In following in the wake Mr. Mark had a hard fight against the wind, which virtually took him off his feet.


**CHILDREN'S VELVET HATS**
As the weather will soon necessitate removing the warm caps and toques worn all winter, you will need a nice velvet or corduroy hat for the boys and girls. As usual, we are the leaders in Children's Headwear, and can suit all tastes.
W. E. LECH

**WEEK-END Specials!**

The Lenten season calls for changes in the daily bill of fare — something new and appetizing—as an alternative from the heavy winter foods. Here are some of the many suggestions for housekeepers which we offer as Week-End Specials, hence persuasive prices.

**For Friday and Saturday:**

COFFEES—
Royal Blend. Regular 50c, for.. 40c
Splendora Blend. Reg. 60c for 50c
Special 40c for ..... 30c
TEAS—
Black—Extra good, 2 lbs..... $1.00
Japans—Extra value, lb. ..... 40c
Japans—Extra value, lb..... 50c
JAMS AND MARMALADES—
Pure Peach, Plum and Black Currants, 4-lb. tin ..... 85c
Strawberry, Raspberry with Apples, 4-lb. tin ..... 80c
Stuart's, 4-lb. tins, Marmalade.. 85c
Wagstaff's, 5-lb. tin, Marmalade 95c
Highland, 1-lb. Jars, Marmalade 25c
CEREALS—
Shredded Wheat Biscuits, 4 packages ..... 53c
Kellogg's Corn Flakes, 4 for.. 44c
Kellogg's Wheat Flakes, 2 pkgs 25c
Scotch Health Bran, package... 15c
JELLIES—
Pure Gold in Lemon, Orange, Pineapple Flavors, 3 packages..... 25c
CHRISTIE'S BISCUITS—
Assorted. Regular 30c for, lb. 26c
MAPLE BUTTER—
In bulk, lb. ..... 26c
SALMON—
Auto Brand. 2 ½-lb. tins..... 25c
LOBSTER—
In ½-lb. tins..... 30c

**Porter S. White Co.**
334 George St. 'Phone 208

Even in this era of high prices there are some things that are still cheap. To vertify this, read the ads.


# Norwood Correspondence

RWOOD, Feb. 27.—Miss Vida aughton was in Peterborough uesday.
and Mrs. J. Logan have been g friends in Tweed.
Elliot, of Peterborough, was in last week.
. Robeson was in Peterborough eek.
. (Dr.) Sutton has been visitn Madoc for a few days.
Robt. Tedford has moved to arm on Hastings Road, which ecently purchased from Mr.
Kirkpatrick spent Friday and day in Peterborough.
and Mrs. John MacNaughton in Peterborough last week.
Mabel Andrews spent Thursa Peterborough.
Saturday, at his home on the ock Road, the death occurred of Fennel, in his fifty-fifth year. uneral took place on Tuesday oon to the Norwood Cemetery. aves a widow and five children urn his loss.
Pauline Weir was in Peterh on Saturday.
Vera Finlay and Miss Laura were in Havelock on Friday

Miss Yeomans, of Peterborough, spent Sunday at the home of Mr. and Mrs. John Weir.

Miss Mabel Andrews spent Thursday in Peterborough.

Inspector Lees visited the Norwood school last Tuesday.

While sleigh-riding on the Fair Grounds one evening last week, Lois, the little daughter of Mr. and Mrs. E. P. Cuffe ran against a barbed wire and cut her lip so badly that four stitches had to be put in.

Mr. and Mrs. Lyle Mills have returned home from Kingston and Napanee.

Pte. George Howson, of the C.O. T.C., Toronto, spent the week-end with his parents, Mr. and Mrs. Wm. R. Howson.

Mr. Ed. Kidd, of Zelandia, Sask., has been visiting at the home of Mr. Donald MacNaughton.

Master Reginald Howson, after an absence of about a year, has returned to the home of his aunt, Mrs. Ben. Howson.

Mr. Fred. Stewart has been engaged by Mr. Duffus to manage the Ford Garage here for this season.

Mr. Simpson and Mr. Armar Weir were in Havelock on Friday.

Miss Annie Howson visited her sister, Mrs. W. Burgess, on Saturday.

Mr. Lobb, of Haileybury, is visiting at the home of his mother-in law, Mrs. A. McGee.

The union prayer service will be held on Wednesday evening in the Presbyterian Church.

A message from Ottawa on Friday stated that Capt. S. N. Dancey had been accidentally shot in the jaw, and had been admitted to Kitchener's Hospital, England.

Mr. Leslie Waters was in Kingston last week to report, but on being examined was pronounced physically unfit for service.

Sergt. Lyle Mills, who was seriously wounded in the wrist, has been honourably discharged.

Mr. and Mrs. Charlie Calder, of South Dummer, were guests on Sunday of Mrs. Wm. Spence.

Mr. and Mrs. E. P. Cuffe were in Peterborough last week.

Mrs. J. R. McKelvie returned home on Saturday from Toronto, where she underwent a successful operation a month ago, in Wellesley Hospital. She is now improving favourably.

Mr. Keefer was in Peterborough on Saturday.

Mr. Donald MacNaughton was in Peterborough on Tuesday, attending the sale of the household effects of his sister, the late Mrs. G. Learmouth.

Corpl. Wellington Reynolds is spending a few days at the home of his parents, Mr. and Mrs. A. Reynolds.

Mr. Howard Kidd, of Warsaw, was a guest on Sunday at the home of Mr. Donald.

Miss L. Johnston, of Toronto, is home from Toronto for a visit.

Mrs. Buchanan was in Toronto last week to bring her mother, Mrs. J. R. McKelvie, home.

Mr. Bouck has moved into Mr. Innes' house on the Dummer Road.

Miss Ruth Hendren has been in Orillia visiting her aunt, Mrs. W. Fry.

The services in the Church of England were conducted on Sunday by Rev. Price, of Peterborough.

Miss Wilde, of Havelock, has been visiting Mrs. H. G. Buck and Miss Grace Reynolds.

Mr. David Bongard has sold his residence on Belmont Road to Mrs. Ida Leeper, of Asphodel.

Mr. Gilbert Richardson, of Peterborough, spent Sunday in town.

Miss Mabel Andrews returned home from Toronto on Saturday, where she had spent the past week visiting friends.

Mr. J. E. Roxburgh attended the annual meeting of the Ontario Association of Fairs and Exhibitions, held in Toronto.

Mr. and Mrs. Fred Stewart were in Peterborough last Thursday.

The Girls' Class of the Methodist Church were entertained on Thursday night at the home of Mrs. W. T. Carbrey.

Mr. Jason Nicol returned last week to his home in Kelfield, Alta.

A pleasing number in the Musical Comedy, "Oh Doctor," with Hal Johnson, the female impersonator, at The Grand on Saturday next for two performances. Bargain prices will prevail—Matinee, Adults 25c, Children 15c. (No reserve). Evening, 25c, 35c, 50c; few at 75c. Seats can be reserved for the evening performance.

# THE WORLD OF SPORT

## Skips' Bonspiel Marked By Many Close Finishes In Last Night's Games

The gallery called it a grand raise, but "Lornie" Bowes said it was a lucky shot that snatched a last stone win from J. W. McDermid, who was lying three, well guarded, with the exception of a difficult port, in the first game of the "eights" round last night.

McDermid had led all the way, and with a strong end coming home, was probably wondering whom he met in the next round. The score by ends was as follows:

Bowes . . . . . 02210012101—9
McDermid . . . . . 20100310010—8

This is the only game played in the "eights" of the primary round. The rest will be staged at nine o'clock, and the semi-finals will be reached to-morrow night.

**Curling With a Punch.**

Last night's play was replete with thrills. There were more fighting finishes packed into a few hours than would usually occur in half a season. In the elimination process in the second round three of the games pasted up the same score of 9 to 8, and George Morrow had to go an extra end to win by 11 to 9 from Harry Foote.

There was nothing fluky in these finishes. Kay and Campbell were tied coming home, so were Brown and Patterson.

**Won With a "Five."**

In the consolation round, Ray Best was five down to J. H. Ferguson. When they finished the ninth end he needed four to tie and five to win. The score was then 10 to 6, and Best pulled down a five end, accomplishing what seemed an impossibility. The score by ends was:

Best . . . . . 0220000205—11
Ferguson . . . . . 1002211030—10

Last night J. H. Conral skipped George Giroux's rink and pulled out a win over Sam Ray.

Sturgeon defaulted to Hicks, and Denham to Archibald.

**PRIMARY GAMES.**

**Third Round.**

McDermid, sk 8; Bowes, sk. 9.

**Second Round.**

Alex. Kay, 9; W. D. Campbell, 8.
E. G. Patterson, 9; C. S. Brown, 8.
R. M. Waddell, 9; W. M. Lang, 8.
F. D. Fitzgerald, 12; Geo. Benor, 7.
W. G. Morrow, 11; H. Foote, 9.
Geo. Giroux, 3; W. J. Thompson, 10.
(Afternoon)
W. J. Thompson, 8; W. J. Oke, 5.

**Consolation Round.**

T. Brightman, 7; C. Seymour, 5.
S. Ray, 8; Geo. Giroux, 10.
W. H. Metheral, 8; D. Davidson, 6.
R. Best, 11; J. H. Ferguson, 10.

**To-night's Games.**

7 O'clock Draw.
(Consolation Round.)

Brightman vs. Archibald.
Hicks vs. Ray.
Metheral vs. Best.
Campbell vs. Foote.
Oke vs. Long.
Benor vs. Brown.

## BOX MAY PLAY FOR DENTALS AT KITCHENER

Canadian Press Despatch:

TORONTO, Feb. 28.—Williard Box, the speedy forward player of the Dentals, and considered by some as the best amateur player in the world, who was operated on for appendicitis, is likely to play for the champion Dentals in the return game at Kitchener Friday night in the O.H.A. finals. He was skating at the Arena to-day. It is expected Box will greatly strengthen the Dentals.

## TURNBULL'S TIGERS LOSE AT LAKEFIELD

The Turnbull hockey septette journeyed to Lakefield last night and in one of the best exhibitions of hockey ever seen in that village were defeated 12 goals to 9. About thirty-five rooters accompanied the team. The local team were at a great disadvantage on the thirty-foot wide rink. As it was the teams were about evenly matched, the decision hanging in the balance until the final bell. The score by periods was 5 to 4, 8 to 5, and 12 to 9. The line-up was as follows:

| Turnbull's | | Lakefield |
|---|---|---|
| | Goal | |
| Mahood | | Murphy |
| | Defence | |
| Lapp | | Blewitt |
| Northey | | Nelson |
| | Wings | |
| Perry | | Murduff |
| Sheehan | | Hull |
| | Centre | |
| Tudhope | | Sabatino |
| | Subs. | |
| Irwin | | Lennox |

## BOWLING On Water St. Alleys

PRINTERS WON FROM GROCERS

In a closely contested league game last night at the Water Street Alleys the Printers won two of the three games from the Grocers. All three games were very keenly contested, the Printers rolling up an 870 total for the first game, while the Grocers rolled up 374 for their second game. Fitzpatrick, for the Grocers, was high man with 610 for a three-game total, and also high single of 216.

Henderson and Anderson were high for the Printers, with 576 and 537 for totals. The scores were as follows:

| Grocers— | | | | |
|---|---|---|---|---|
| R. Ross | 153 | 175 | 141 | 469 |
| Gillespie | 154 | 145 | 118 | 417 |
| Boyd | 181 | 167 | 137 | 485 |
| B. Heard | 133 | 171 | 151 | 455 |
| Fitzpatrick | 21' | 216 | 183 | 610 |
| | 832 | 874 | 730 | 2436 |
| Printers— | | | | |
| Anderson | 181 | 163 | 193 | 537 |
| Westfall | 148 | 180 | 136 | 464 |
| Lachenr | 157 | 168 | 128 | 448 |
| Cairns | 189 | 148 | 148 | 479 |
| Henderson | 201 | 198 | 177 | 576 |
| | 870 | 852 | 732 | 2504 |

To-night—High Rollers vs. West Ends.

ALL CLASSIFIED ADVERTISING IS payable in advance. The amount of each account is so small that it does not pay to "book" it. When advertisements are telephoned, remittance must follow by mail or messenger.

## Voice of The People

Correspondence under this heading containing or involving attacks on individuals, or violent or extreme statements, must, to secure insertion, be signed with the writer's real name, the owner of which thus assumes the responsibility.

To the Editor of The Examiner.

Sir—In Friday's Examiner you published a letter from an English woman, complaining about an expressman being insulting about the delivery of some coal. Now, I am the expressman referred to, as I found out, and I wish to say that the statements of Mrs. Payne, Munro Avenue, where I delivered the coal, are not correct. When I called at the house Mrs. Payne asked me to go to the shed with the coal. This I was prepared to do, but on looking at the lane I had to go through I felt I could not get down without falling, as I am not as strong as I used to be, and asked permission to go through the house. This she refused and as we were talking a neighbour came along and carried two of the bags around, and Mrs. Payne said to me without further asking, that I might carry the other bag through the house. When paying me for the delivery we smilingly parted the best of friends and I was astonished at the letter. I have lived in Peterborough all my life and I do not think any one can accuse me of being insulting or not willing to accommodate any person when I could.

Yours truly,
SANDY O'BRIEN.
450 Driscoll Terrace.

To the Editor of The Examiner:

The action of the Council in turning down the request for a grant of $500 toward the furnishing of Veterans' club rooms has been the subject of superficial condemnation of civic action and interest in the welfare of our returned soldiers.

The Veterans' Association is in an embryo state, and we may excuse the inopportuneness of its requests to some extent, by Mayor Duncan certainly expresses public sentiment in stating this is a most unopportune time for requests that do not minister to present imperative needs.

Now, when we are trying by extra effort to get tea and coffee to the veterans in the front trenches, those at home can well afford to forego for a time luxuries and conveniences that do not minister to actual needs.

The action of the Council is no indication of a lack of interest in this matter, but is an exercise of good judgment in the interests of the Veterans both at home and abroad, and an indication to the public that our civic administrators are not playing the role if the fawning politician.

The country owes a debt of appreciation to our Veterans and will be ready to meet that debt at the proper time, but first things must come first. Veterans at the front have the right of way, and in this I am sure the real Veteran at home who has seen the real smoke of battle will most heartily agree.

If the temporary watchword of the local association was less of self comfort and more of present needs for comrades at the front, it would command general respect and meet with both civic and public support.

A. B. CUNNINGHAM

To the Editor of The Examiner:

The "City Fathers" and "Civis" agree that "grant giving" must have the line drawn somewhere; quite so, but why have it drawn at the G.W.V's the most deserving body of citizens, which has been, is being, and still will be, the most needful one in the city; for the rest of that body is still fighting for us, or has yet to fight. Should the war end to-morrow, they would all be G.W.V's, in fact those not yet returned, may see less of the fighting line than those now at home. It is not impossible either, that some of these returned soldiers may have passed to the Great Beyond ere Mr. Duncan and his confreres begin to show practical interest in their affairs.

As the veterans have risked their lives, or at the very least, offered them, for our safety, each citizen is bound in honour as far as possible to repay the debt he owes them. It is duty, not charity nor kindness. Supposing too, the Germans should force their way here through Siberia or China! Not utterly impossible nor improbable, should we not at once turn to the G.W.V's for help and instruction? Aye, and the aldermen would be the first to ask it. Mr. Duncan objects to their having a club where they can sit in arm-chairs and talk instead of by their own fireside, etc. Why does he not take his own advice, and stay at home? The city has been supplying him and his colleagues with a free "club" and arm-chairs in which to sit and talk for many years. They, at all events seem to enjoy it, judging by the way they "stick" there.

If some of the city ladies were there I think there would be more, and better results, at half the present cost of light and fuel, and certainly less "cleaning up" to do. The veterans deserve quarters free of cost. That they need it is palpable to anyone, having the slightest vestige of brain-matter. Their work is much the same as that of the Y.M.C.A. in caring for their members—returned soldiers to be welcomed as "belonging," help given, interest looked after, etc. Does not Mr. Duncan know some of these men have lost wives, children, or parents whilst away fighting for us? Theirs must be lonely firesides to sit by! He says our first duty is to the boys in the trenches—no one is relaxing in their efforts on that score. We are merely requiring extra effort for the boys at home. The boys in the trenches will fight the better, knowing that we at home, keep the promises made them when they left. It means pinching, but we shall find that easier and nicer than standing up to our knees in freezing mud and water. Let the aldermen try it and see.

Mr. Duncan and the others promise them thought and care in the "future"—they have just broken a promise—could we trust that "future"?

Chocolate soldiers notwithstanding these men are the only true volunteers of this city—they were not even "sneered" into enlisting, let alone "conscripted."

The "Volunteer soldiers" have as much right to a free club, as the "City Loilers" have to their "City Club."

If we neglect doing the things near at hand until after the war, we shall probably find neither time nor money to do them in the great rush and melee that will follow.

Truly, as Mr. Duncan says, this war is not like other wars—no, no country was ever as prosperous as Canada now is, during so stressful a time. That there will be so many to care for after the war, is the greater reason we should begin now;—after the war, each will have to fight for himself — all men have to live — I think the government is doing, and will do its share; we should not shift our responsibilities on to another body. I heard lately of a soldier sent back as too old it being discovered he was 48—in reality he was 58! I suppose they would call him a chocolate soldier too. There are some on the Council under 58, but as they have not volunteered, naturally they are not "chocolate soldiers." I wonder what they are? these men who sit lolling and smoking in the city arm-chairs, jibing at fellow-citizens who have had the pluck to volunteer and risk their lives whilst they still lolled at the "City Club."

Probably as the ladies have always done the most for "the boys," they "still can show them the way."

Hannah Elkington Spence.
Peterborough.

An open letter to Peterborough Council:

Gentlemen: The question at issue is: Why are Peterborough's working people without coal during this severe winter; and, have the City Fathers done all in their power to avert the catastrophe. The general opinion of the real sufferers is: that they have not. The hot air of the proposed municipal coal yard has failed utterly to warm anything but the temper of the people. To the mind of the majority of people, the municipal coal yard was doomed to failure from the very outset. Why? Because the Council was not big enough, whole-souled enough, to rise above tradition, and take the initiative, and form a precedent, by doing their own business. I mean by getting our local coal dealers to do the Council's business, through jobbers, and middlemen.

What would our local coal dealers say if a man went up to them and said: "I say, Mr. Hicks, or Mr. Weir, in fact any of them "I am going to undersell you in the coal business. I may not be able to get all your customers, but I am going to break your combine, if possible. Then after having got them real wild, to say, by the way gentlemen, where do you get your coal, and what do you pay for it? I will ask you, gentlemen, are they going to put him on the right track to help ruin their own business?

These gentlemen may be public spirited enough to do the right thing by the Council, but it does not appear to the reason of a freezing populace, them? Was it possible to do away do this, when the Mayor and Council had the will of the people, also the power of the government behind them? Was it possible to do away with the traditional system of dealing with middlemen and jobbers. Profiteers all, the Democracy, Sir, has no use for any of them. May I ask, how many of you Aldermen have stood on the street for hours for the privilege of drawing one or two bags of coal home on a hand-sleigh to help keep your family of little ones from freezing; to say nothing of losing half a day's work and pay, making the price of that coal 2 1-4 dollars per bag? I know of people that have lost half a day's work, to secure fuel, failed in their efforts, only to go home to saw up the furniture. We know the strenuous times we are in; we all have had to economize; it is only right and proper. But it is the apparent laxity of the Council, to use to the uttermost, the power vested in them by the Dominion Government for an equitable distribution of coal.

Another question I would like to ask on behalf of people who have had their money lying in the municipal safes all this winter as payment for the coal they never got. What sort of business do you call it? Safety first, it may be but I wonder have you a legal right to that money which, lying in a bank would mean a profitable interest to the rightful owner. If a business establishment of this city accepted cash for contracts they knew they could not fulfil the Chief of Police would most likely be after them for trying to defraud the public.

This city council must study their business more from a workingman's point of view. Does this Council realize that in not doing so it is burdening unnecessarily the Dominion's best citizens—the producers. Also that every young Canadian he brings into this world he presents $500 to the State, another fifty dollars sterling to doctor and nurse, leaving himself financially broke; only able to buy his daily necessities at retail prices. While the better financed people can buy at wholesale price, making two or three cents a lb. difference in price of necessities. You may tell us to buy in the summer our winter supply. Advice may be good, but as I have just mentioned, circumstances do not always permit. Think of this when giving advice to working people with large families. The working men must put more fellow workingmen in the aldermanic seats before the Council's vision can be brought to the spending value of from 10 to 15 dollars per week.

I may say, in conclusion, that the people of this city are ready and willing to make any sacrifice, put up with any hardship for the benefit of the State, and the successful issue of the war, but the reasoning mind is beginning to think it is often put up as an excuse for dilatory management on the part of our public bodies.

Don't let us Germanize our municipal coal yard by making it a mere scrap of paper; let the slogan be "coal all the year round, not promises."

T. TOOMS.

## Keene Personals

Keene, Feb. 27. — The Keene merchants will close their stores evenings from March 1 to June the 1st, except on Wednesday and Saturday evenings.

Mr. Leslie Plunkett has returned to his home at Peterboro after a few days' pleasant visit with his grandmother, Mrs. Wm. Nelson, the past week.

Mrs. Arthur Cameron was shopping at Peterboro on Saturday.

Mrs. A. E. Davidson returned last Friday from Toronto where she had been visiting with friends.

The Ladies' Missionary Society of the Methodist Church celebrated their silver anniversary on Wednesday evening of this week.

Mrs. Wm. Nelson spent the week-end with Peterboro friends.

Master Joseph Daly of Peterboro, spent the week end with Keene friends.

Mrs. Peter Robertson moved the past week to the house of her son John, where will make her future home.

Miss Emma Wight, who has been ill at the home of her brother, Rev. L. S. Wight, is recovering nicely.

Mrs. Emma McNeil is visiting with Montreal friends.

Mr. Alfred Fletcher was in Peterboro on Monday.

Mr. Alex. Knox who has been quite ill, is slowly recovering.

Miss Isabel McCarthey is spending a few days with friends at Hastings.

Mr. and Mrs. Wilson Robertson, and son, Wm., were in Peterboro on Wednesday of last week.

Mrs. J. J. Moore was in Peterboro a few days last week.

Mrs. Wm. Campbell returned on Friday last from Toronto, where she has been visiting friends for a week.

Mr. Alex. Hastie was in Peterboro on Saturday.

Mr. John Lang, who slipped on the ice when going out into the yard, falling and breaking one of his ribs from the backbone, on Tuesday of last week, is doing nicely.

A special meeting of the Keene Patriotic Society will be held in the town hall on Wednesday afternoon of next week to which all ladies are especially requested to attend.

Mr. Harry Mather, who spent the past week with friends at Stouffville, returned home on Saturday.

The Farmers Club of Lang entertained their friends and families last Friday evening with an oyster supper. A splendid time is reported by those who attended.

Mrs. James McCann returned on Monday from Hastings where she spent the week end with friends.

Miss Mary Armstrong is visiting friends at Norwood and vicinity.

Mr. John Mollison returned to Peterboro on Monday after a pleasant week end visit with his mother, Mrs. Thomas Mollison.


FOX and METRO Specials

ROYAL

14 HIGH CLASS REELS

ATTRACTION AT "THE GRAND"
TO-MORROW NIGHT, MARCH 1st
AFTERNOON--DONT MISS IT--EVENING

William Fox's Latest Sensational Success
"A Rich Man's Plaything"
FIVE PARTS
Great Metro Wonder Play
"UNDER HANDICAP" SEVEN PARTS
2 Big Fox Comedies Two Reels
All-Star Casts, in Up-to-the-Minute Motion Picture Masterpieces, make the ROYAL'S Offerings the Best and Cheapest Shows in Canada.
Matinee, Friday, 10c to All Evening, 10c & 15c

SPECIAL THIS WEEK
3 TUCKETT'S SPECIALS 25c
The WRIGHT Place to Buy your Tobaccos and Cigars—
329 George St.
Ask for Coupons they will be redeemed in Cash on the basis of FOUR Per Cent. Savings
WRIGHT'S BARBER SHOP

IF ANY STORE has a reason for existing it has a reason for advertising.

GRAND OPERA HOUSE ATTRACTIONS
TO-NIGHT —— TO-NIGHT
Return of ALBERT BROWN IN THE BRITISH SECRET SERVICE PLAY
GREAT ALL-ENGLISH COMPANY "THE WHITE FEATHER"
Prices: 25c to $1.00. Seats Now on Sale

SATURDAY, MARCH 2 Woodhall Amusement Co offer The Face Maker of Song and Dance Shows
"OH DOCTOR" with World's Greatest Impersonator HAL JOHNSON
20 Tinkling Teasing Tunes 60 Big Laughs Every Minute
SPECIAL PRICES THAT SHOULD CROWD THE THEATRE
Matinee:—Adults 25c, Children 15
Evening 25c, 35c, 50c, few at 75c

GRAND OPERA HOUSE
1 Night, MON. MARCH 4
Special Engageme't
MAIL ORDERS NOW
"The Most Beautiful of all Modern Musical Shows"—Everybody's Verdict.
The Adele Amusement Company
Presents America's Foremost Comedian
RICHARD
CARLE

Late Star of "The Tenderfoot," "Mary's Lamb," "Jumping Jupiter," "The Spring Chicken," Etc.
In the Glittering Song, Dance and Fun Show
"FURS AND FRILLS"
A Musical Comedy in Two Acts
Book by Edward Clark Music Score by Silvio Hein
Staged by Lou Morton Scenes by P. Dodd Ackerman
30 COMEDY EXPERTS 22 TUNEFUL MUSICAL NUMBERS
CARLE
And Oh! Such Girls A Collection of Noted Broadway Beauties
GOWNED IN THE LATEST "LUCILLE" FROCKS.
Prices: 50c to $1 50 Seats on Sale Friday
NOTE—This Company comes to Peterboro direct from the Royal-Alexandra Theatre, Toronto. Same great Cast, Chorus and Production.

EMPIRE THEATRE
WEDNESDAY AND THURSDAY
Rex Beach's Powerful Novel
"The Ne'er Do Well"
In 10 Acts
— Featuring —
Kathlyn Williams
And an All-Star Cast
Performances Start at 2.30 & 8 p.m.
Prices: Matinee 10c, Evening 15c

THE STRAND TO-DAY

5th Episode of
"THE GRAY GHOST"
"PLUNDER"
Butterfly Feature
Money Madness
Featuring Mary MacLaren
L-Ko COMEDY
Shooting His Art Out
Matinees, 10c Evenings, 15c

BROCK ST.
RINK
SKATING
TO-NIGHT
and Every Afternoon and Evening This Week
BAND---- Good Musical Program

## Venice Is Again Bombed

(Special to The Toronto Star and The Peterborough Examiner.)

VIENNA, via London, Feb. 28. — "In reprisal for an enemy air raid over the open city of Innsbruck yesterday evening our airmen bombed military structures in the naval port of Venice," the Austrian War Office declared to-day.

## Police Encourage Dog Catcher With Long Sheet To Fill

Two dogs yesterday and another today brought the Gates' list of deaths up to seven. One mongrel and two Spaniels comprise the latest work of the official catcher. The police keep a record of his captures and their disposal on a long scroll that that is hung on the wall in the guard room, and reaches to the floor. If this sheet is ever filled out there won't be a dog left in the city, or some of them will have been frequent "repeaters".

**HOUSE BY AUCTION**

On Saturday at 3 p. m. at the premises I will sell by Auction that 7 roomed Red Brick House No. 407 Wolfe St. an excellent opportunity of purchasing a home at your own price as there will positively be no reserve, situated close to factories and car line. Owner leaving city.
W. J. HANCOCK Auctioneer
Phone 1009 3d 26 28 1

**Ruth's Impl ment Shop**
184 Simcoe Street
Agents for Cockshutts and Frost & Wood's Implements, Separators, etc. Order Machinery Repairs Early. Brand New Cutter for sale at a bargain. Brantford make.

For a GOOD JOB of
SHOE REPAIRING
Good Shoe Laces, Rubber Heels, Insoles & Shoe Dressing. Try
JAS. H WHATLEY
523 GEORGE STREET

STOP
THAT COUGH
TAKE
PINOL
Composed of White Pine Compound with Eucalyptus and Menthol.
PROMPT RELIEF
For Coughs, Colds, Bronchitis, Sore Throat, Asthma and other Diseases of the Respiratory Organs.
25c. & 50c. Bottle
—AT—
WARNE'S
CUT-RATE Drug Store
Phone 527 354 George St.

## CITY AND GENERAL

**PROBABILITIES.**

Fresh northeast winds with snow or in some localities rain to-day and part of Friday.

LOST — WEDNESDAY EVENING, in Brock Street Rink, gold wrist watch. Reward. Kindly leave at Examiner. 3d-50-9941

**NOTICE.**

Dr. Eastwood, having discontinued his military duties, will devote his full time to his practice. 6d47

**GOOD MONTH TO BUY.**

Before buying a new Sewing Machine or Piano, see J. W. Stuart, 372 Water Street. 'Phone 1387 and 247. Very close prices for the month of February. dtf

**Going to Montreal.**

Two rinks of curlers leave to-morrow night for week end games in Montreal that have been on the tapis all winter.

**DENTAL PARLOUR.**

Dr. Preston, Dentist, Royal Bank Chambers. Entrance Hunter St. 'Phone 909. 28d-46

**Y.W.C.A. NOTES.**

The advanced gymnasium class will meet this evening instead of tomorrow evening. Members of the advanced class are also expected to come to the Y.W.C.A. on Saturday evening at 7 o'clock.

**PRUNES! PRUNES!**

A wonderful assortment, in 25 lb. boxes, or by the lb., just arrived. Dried apples, cooking apples, canned apples, by the bbl. or lb. Good value in raisins, at James R. Bell's grocery, 197 Hunter street, 'phone 455. dtf.

**AUCTIONEER.**

"Look up" J. F. Thornton, Licensed Auctioneer for City and County of Peterborough. Ring him up if you have anything to sell and he will call and see you. 'P[illegible] 956, or call at 668 George Street. 28d-27.

**AUCTION SALE CATTLE, ETC.**

Mr. John McGuire, Lot 8, Con. 14, of Harvey, is selling his cattle, horses, sheep, hens, and a complete outfit of good implements and household furniture, on Thursday, Feb. 28. The farm is sold, no reserve. 3d-47

**SUMMER IS COMING.**

Now is the time to have your Bicycle cleaned and repaired, and be sure of a properly adjusted, easy running wheel, ready for use when the season opens. Millard's Bicycle Shop, Hunter Street, near Aylmer. 'Phone 1256.

N E L S O N ' S
VICTOR — EDISON
Record Exchange Office
172½ Hunter
Bell 'Phone 229.
C O L U M B I A
R E C O R D S

**FOR QUICK SALE.**

Two brick houses on Park street are offered for speedy sale by Messrs. T. Walker & Co., Real Estate and Commission Dealers. These properties are deserving of more than usual attention by those looking for medium and first-class homes. Messrs. Walker & Co. also offer a 15-acre fruit farm for sale, situated only three miles from town. Read their list of properties in another column, headed "Speak Quick."

**RED CROSS NOTICE.**

The Red Cross workroom at the Public Library will be open Friday afternoon at 2 o'clock. The wool committee will be in attendance to receive socks and give out wool.

The Canadian Red Cross Executive expects that there will be enormous quantities of supplies needed, due to possible activities in the near future. Will the women of Peterborough cooperate with the different Red Cross Auxiliaries and help meet these expected demands.

**CHILDREN'S PICTURE TALK.**

Friday night, the 28th, brings forth another big time at the Gospel Hall. Every Friday night, from 7 till 8 o'clock, a special meeting for the children is held, illustrated with many beautiful slides. The children come in crowds, but there is often room for more so come up and fill the spare seats this Friday. There is always plenty of good singing and the kiddies always enjoy themselves. So come on Friday night to the Gospel Hall, corner Brock and George streets, over Matthew's store. The talk on Friday will be "A Visit to the Trenches," with some real pictures from France. 5d-47

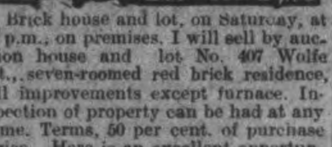

Brick house and lot, on Saturday, at 3 p.m., on premises, I will sell by auction house and lot No. 407 Wolfe St., seven-roomed red brick residence, all improvements except furnace. Inspection of property can be had at any time. Terms, 50 per cent. of purchase price. Here is an excellent opportunity of purchasing a fine home at your own price, as it will positively be sold without reserve. Nicely situated; close to all factories and car line. W. J. Hancock, Auctioneer, 'Phone 1009. 4d-47

SAVE FUEL
—BY USING—
The Little Red Hot Heater
The quickest acting and most efficient Electric Heater in the market.
Boils, Frys, Toasts or Heats. Guaranteed for one year. Very economical on electric current. Can be connected to any lamp socket.
Price $4.00. For sale by
The F. R. J. MacPHERSON CO., Ltd
Two Stores, 176-178 Simcoe st.

*Medium Priced Diamond Rings*
Absolutely perfect as regards cutting, freedom from flaws, etc., in fact, the finest procurable.
Mounted on 14 kt. and 18 kt. gold, with or without platinum setting.
Prices Range: $25, $35, $50 up. The Diamond you buy to-day will be much more valuable in a few years time.
Warne Bros.
"Diamond Hall"
349 George Street

**TEMPLE SONGSTERS.**

The Temple Songsters will meet tonight for practice.

**REGULAR MEETING.**

The Peter Robinson Chapter, I. O. D. E. will hold their regular monthly meeting on Friday evening at 7.30 in the Public Library.

**CHURCH.**

Male Chorus—Practise to-night in the church parlour at 7.30 o'clock. Ladies' practice withdrawn for this week.

## Social and Personal

Miss Burgess, Lakefield, has joined the staff of the Bank of Montreal in the city.

Lieut. James Lockhart has returned from England to Toronto.

Mrs. Wm. Graham, Lakefield, was in the city this morning on business.

Mrs. Corbett, who has been visiting Mrs. Aylmer, Weller street, returned this morning to her home in Cornwall.

Dr. B. E. Marshall attended a meeting of the Ontario Osteopathic Association in Toronto, yesterday.

Mr. and Mrs. J. Jeffrey, who have been visiting in Peterborough for the past several months, have now returned to their home in Thorold.

Miss Alice Dawson has returned from a ten days' trip to New York and Toronto.

Mr. F. M. Dela Fosse returned last night from visiting Mr. and Mrs. Drake in Barrie.

Miss Eileen Fair and Miss Wood are the guests to-day of Mrs. Staples in Cavan.

Mrs. J. D. Wainwright returned last night from a week's visit with Mrs. Thornton, Toronto.

The many friends of Lieut. A. McNabb will be pleased to learn that his condition is improving, after suffering a severe attack of la grippe combined with tonsilitis.

Miss Marjorie McGoun and Miss M. Phinn, graduates of the Nicholls Hospital, Peterboro, left this morning to take up duties at the Mowat's Memorial Hospital, Kingston, — Belleville Ontario.

Mr. and Mrs. G. L. Stevens, of 208 McDonnel street, have been called to Bowmanville through the illness of Mr. Stevens' father.

Mr. G. L. Goodwill returned last night from Toronto.

## GOVERNMENT MAJORITY IS NOW 64

(Canadian Press Despatch)

**OTTAWA, Ont., Feb. 28.—The majority for the Union Government is increased to sixty-four as a result of the soldiers voting in England, the results of which were received by cable to-day. McIsaac, the Government candidate in Kings County, Prince Edward Island, is elected by 52 majority, and Nicholson, Government, won one of the two seats in Queens, Prince Edward Island by 158 majority. Only Prince Edward Island and Quebec results were received to-day.**

## PROMOTIONS ANNOUNCED

KINGSTON, Feb. 27.—The following have been appointed as Majors to the Depot Battalion here and to command companies: Capt. D. Green, late of the 39th Battalion; Capt. F. W. Partridge, late of 77th Battalion; Capt. Lech, late of the 93rd Battalion, and Capt. R. P. Watt, late of the 93rd Battalion.

CROWN GIVEN $2,700.

TORONTO, Feb. 28.—Another legal tangle arising over a will made on a will form was settled at Osgoode Hall when Mr. Justice Middleton confirmed certain bequeaths made by William Aspel of Hamilton. The testator left $9,300 to various societies, but his estate amounted to almost $1,200. The main question decided was the fate of the $2,700 residue. Acording to a judgment handed out yesterday aefternoon at Osgoode Hall it goes to the crown.

CHINA PAINTING
*Mrs. Langley McCarthy*
*Teaches Biscoff's New and Beautiful Work in China Painting.*

## TO-DAY'S WAR NEWS

(Special to The Toronto Star and The Peterborough Examiner.)

BERLIN, Via London, Feb. 28.—"The Fourth Esthonian Regiment placed itself under German command," the Berlin official statement said to-day.

"At Minsky we captured 2,000 machine guns and 50,000 rifles.

(Special to The Toronto Star and The Peterborough Examiner.)

AMSTERDAM, Feb. 28.—The Kaiser has wired a German Agricultural Association that the "Army and Navy has assumed tremendous things," and that "German swords are preparing the way towards peace," according to despatches received here to-day.

(Special to The Toronto Star and The Peterborough Examiner.)

COPENHAGEN, Feb. 28.—The German fleet in the Baltic is steaming northward at full speed, presumably toward Finland, despatches from Berlin declared to-day.

(Special to The Toronto Star and The Peterborough Examiner.)

LONDON, Feb. 28.—The Serbian Cabinet has resigned, a despatch from Corfu says to-day.

(By Wm. G. Sheppard, Formerly Petrograd Correspondent of the United Press).

(Special to the Toronto Star and the Peterborough Examiner).

NEW YORK, Feb. 28.—This is the time long ago selected by the Germans for the capture of Petrograd.

All well informed military authorities in Russia have known this for many months. It is the consensus of expert military opinion.

Even if there had been no peace conferences at Brest-Litovsk, the Germans necessarily would have had to wait until this time to make an attempt upon Russia's capital, because they could not do so without Jack Frost as their ally. There was no means of taking Dvinsk except by utilizing the ice in the marshes.

As for Petrograd, the frost of Arctic winter has created a battlefield for the Germans which could not exist in summer. It is no less than the frozen Nova and its vast mouth that flows past Kronstadt to the Baltic. Fields of ice cover the Nova every winter. One of the most popular and remunerative trolley lines in Petrograd is that which is laid, poles, wires, ties, steel rails and all on Nova ice, and which carries traffic lengthwise of the city during six winter months.

Hundreds of thousands of acres of this ice field, strong enough to support the heaviest artillery and tractors, environ Petrograd.

All danger of the Nova mines is removed. Instead of approaching Petrograd in boats, carrying heavy naval guns and risking Russian submarines, nets and mines, the Germans have only to sledge their great guns on to the ice from the Finland shore and draw them towards Petrograd as their line advances. No other plans for the taking of Petrograd would have been possible. The Germans have not tried to take Petrograd before now, because the time was not propitious—they were only marking time at Brest-Litovsk.

The general public in the Allied countries may be surprised at the German advance on Petrograd at this time, because the Brest-Litovsk Peace Conference produced a belief that the Germans didn't care to go further into Russia. But the experts know that the German military plans provided for a German advance at just exactly this time of the year.

## CONTRIBUTIONS TO GRENFELL FUND

Following are the contributions to the Grenfell Fund:

| | |
|---|---|
| Roy B. White | $1.00 |
| Louise White, 511 Stewart street | 1.00 |
| John Riddell, 550 Homewood Avenue | 1.00 |
| John Williams, 522 Sherbrooke street | 5.00 |
| Miss Lancaster | 1.00 |
| Frank Roszel, Y. M. C. A. | 1.00 |
| S. Edwards | 1.00 |
| A Friend | 5.00 |
| W. G. Morrow | 5.00 |
| Elsie Taylor, 730 Bethune street | 1.00 |
| In memory of Ruby Adamson | 5.00 |
| G. A. Gillespie | 5.00 |
| Mrs. Darling, 16 Manning Ave. | 1.00 |
| Mrs. G. R. Langley, Pearl Ave. | 1.00 |

## Short Weight Bread Confiscated By The Inspector To-day

Police Sergeant Reid, bread inspector visited a number of grocery shops and bakeries this morning and weighed nearly 250 loaves of bread. He confiscated four large loaves all from the same bakeshop. They should have aggregated twelve pounds, but it was stated were short in weight almost one small loaf. Some of the loaves were stale and dry and had doubtless lost considerable through evaporation. At the bakeshop the new loaves were up to weight as they came through the machine.

## CONSERVATIVES IN MINORITY

(Special to The Toronto Star and The Peterborough Examiner.)

**OTTAWA, Feb. 28.—From casual analysis of returns Conservative-Unionists have about 108 seats as against about 127 Laurierites and Liberal Unionists.**

**THE GHOST DIDN'T WALK.**

**Mayor Duncan Out of Town and Cheques For City Employees Were Unsigned.**

This should have been pay day for the city's employees, but Mayor Duncan was in Toronto and the cheques had to be held for his signature on his return. The police force had pleasant expectations in their pay for the reason that their salary increases were retroactive to the first of the year.

**WATER FOUND IN DRY BELT**

OTTAWA, Feb. 28. — Water has been discovered by the geological survey in the dry belt of Southern Alberta. The country is splendid ranching territory of about a million acres, but has been handicapped by lack of water.

**WAS TOWED TO LAND BY FAITHFUL COW**

LONDON, Ont., Feb. 28.—George Johnson, a Westminster Township farmer, living near White Oak, was caught by the sudden rise of a stream through his farm. Threatened with drowning while neighbours looked helplessly on, he chose the expedient of grasping the tail of a cow that swam for land and so he was hauled to safety.

**MUST BE VACCINATED.**

Sarnia, Feb. 27. — The Board of Health to-day distributed circulars throughout the city calling upon all citizens who have not been vaccinated, to do so at once. Seven days is the time limit allowed. Citizens are warned that if they do not comply and the disease threatens to spread, compulsorty vaccination will be enforced. The situation remains unchanged to-day.

## HASTINGS NEWS

HASTINGS, Feb. 27.— Pte. Andy Lawson, who has been on active service at the front, and was severely wounded, arrived home last week on furlough. The citizens will give give a reception for him in the town hall on Thursday evening, to which the public is invited.

Mrs. Alex. German received word during the week of the death of her niece in Toronto. Mrs. German left on Thursday for the city to attend the funeral, which was to take place on Friday.

Considerable delay was caused to passengers on Thursday morning, the 7 o'clock train being stranded in the ice just above Campbellford, and did not arrive for several hours.

Much mild weather is following the extreme cold of the past week.

The roads in some places are almost unfit for travel, one driver on the Norwood road almost losing his horse when the animal stepped into the slush and got down in such a way that it would have drowned but for the timely assistance of a farmer, who noticed the occurrence.

Mr. Wilfrid Knight, who has been in the west for the past few years, arrived home on Friday. It is rumoured that he intends taking over the editorship of the Hastings Star.

His friends are pleased to see him so hale and hearty.

Mrs. S. Stickles has been visiting friends in Warkworth.

Mrs. G. Buchanan has been in Peterborough the past week visiting her sisters there.

Mr. and Mrs. J. Firman, of Percy, spent Monday with friends in town.

Miss Blanche Baker, of Warkworth, has been visiting friends in town.

Miss Blanche Williams is rapidly recovering after her operation for appendicitis.

Drs. Sweeney and De La Matter last week performed an operation on a young son of Mr. Harry Brooks of Percy. The boy is doing nicely.

Pte. Gilders and family have removed to Peterborough to reside.

**DEPARTMENTAL STORES** alway use newspaper advertising. They always get the trade with it, too.

FOWLER'S PEBLO GLASSES
MARCH IS THE WORST MONTH
The eyes need protection from the Sun's Glare reflected off the Sun and Ice in March more than any month in the year. Any weakness of the eyes is aggravated at this season if not attended to. Dr. Fowler's business is to find the exact requirements of the eyes, and give them what they need to make them normal. Patrons by the thousands give pleased testimony of the value of Dr. Fowler's service.
CONSULTATION FREE
A.A. FOWLER DOCTOR OF OPTICS
Phm. B. Toronto University
EYESIGHT SPECIALIST with NUGENT DRUG COMPANY
RESTORE THE NATURAL SIGHT

## OBITUARY

**ALEX. MORRISON.**

Bridgenorth, this morning, lost one of her oldest residents in the death of Alex. Morrison, who passed away in Belleville, while visiting his daughter, Mrs. P. Crozier, as a result of a stroke he had three weeks ago. Mr. Morrison was born in Dumblain, Scotland, seventy-seven years ago, and came to Canada when eighteen years of age, when he settled on a farm in Ennismore. From there he moved to Bridgenorth, where he resided for forty years. He leaves of the immediate family, Robert, of 899 Bolivar street, William of Elcho, B.C., Alex., of Toronto; Bert (Lieut.) with the R. F. C. France; Fred (a driver with the Canadian Artillery, in France), Mrs. MacGregor of Edmonton, Mrs. Crozier, Belleville; Mrs. Linteck, Peterborough. His first wife died fourteen years ago; his second, in 1916.

Funeral to-morrow at 2.30 from the residence of Mr. Robert Morrison, 599 Bolivar street. (Please omit flowers).

**WILLIAM CROWLEY.**

The funeral of the late Wm. Crowley, uncle of Mrs. T. Turcotte, 504 Cross Street, and Mrs. Travis, and Miss Crowley, of McDonnell Street, whose death occurred at his residence Downeyville, Emily, on Thursday last was held in Downeyville, on Sunday afternoon, at 2.30, to St. Luke's church and cemetery, Rev. Father Galvin officiating.

The late Mr. Crowley was born in County Clare, Ireland, [illegible] years ago; came to Canada to reside when 12 years of age, to settle with his parents on the 14th concession of Emily. Later he took up farming on lot 9, concession 8, where he lived until a year ago when he moved to Downeyville to reside.

Mr. Crowley enjoyed the esteem and respect of all classes of the community and his death removes the last of a family which had an honored name in the community.

He leaves five sons and four daughters: Michael, Thomas and Frank, of Emily; Wm. and David, of Lindsay; Mrs. D. Haskins of Rochester; Mrs. Perdue of Detroit, Mrs. D. J. Winn, of Toronto, and Miss Agnes, of Downeyville.

The pall bearers were Mr. Crow. Mr. Sam Winn. The funeral was one of the largest attended ever held in Downeyville.

Mr. and Mrs. T. Turcotte, Miss Jane and Mrs. James Crowley, Mr. and Mrs. Len Duffy, of Peterboro, Mr. Michael, Miss Katharine, and Miss Louise Gillenen, Lindsay, were among the out of town people who

**IN MEMORIAM.**

In loving memory of my dear friend, Viola Cathrine, eldest daughter of Mr. and Mrs. James Davidson, 857 Water street, who passed away Feb. 28th, 1917.

Sleep on, dear friend, we would not wake you,
Sorrow and care would darken your brow,
Sweet be your sleep while the angels are near you,
No earthy sorrow can come to you now.
A day of remembrance sad to recall.
Mrs. R. Arkern.

In loving memory of Viola Cathrine, eldest daughter of Mr. and Mrs. James Davidson, 857 Water St., who died February 28th, 1917.

The call was sudden, the shock severe,
We little thought her end so near,
Days of sadness still come o'er us,
Hidden tears oft times flow,
For memory keeps our dear one near us,
Although she died a year ago.
From the Family.

## TENDERS FOR MARKET TOLLS

Sealed tenders addressed to "Ald. J. Saunders, Chairman Property Committee," and endorsed "Tender for Market Tolls," will be received at the office of the undersigned up to five o'clock p.m. on Thursday, March 7th, 1918, for the market tolls and charges of the City of Peterborough for the year beginning April 1st, 1918. Particulars may be obtained at this office. Tenders must be accompanied by an accepted bank cheque for $200.00 which will be forfeited if the person to whom the tolls are sold does not sign the contract and furnish acceptable security and will otherwise be applied on the payment of the purchase. The highest or any tender not necessarily accepted.

S. R. ARMSTRONG,
City Clerk.
3d-26-28-2.

**BIRTH.**

REYNOLDS.— On Wednesday, Feb. 27, 1918, to Mr. and Mrs. Jos. Reynolds, 593 Patterson street, a daughter.

LOESCHER—On Thursday, February 28th, to Mr. and Mrs. Hans Loescher, a daughter.

MEEKS—On Thursday, February 28, 1918, to Mr. and Mrs. Alex. Meeks, 364 Smith street, a daughter, Jean Alice.

**DEATHS.**

REYNOLDS.— On Feb. 27th, 1918, at 593 Patterson street, the infant daughter of Mr. and Mrs. Jos. Reynolds. The funeral took place this afternoon.

DAFFODILS,
Sweet Peas and other Early Spring Flowers
Peterboro Floral Co. 434-436 Water St.
TELEPHONES—Greenhouse 1398 Residence 1647

MAKE Your Easter Greeting a personal one — an appreciated one. Send your portrait
374½ George Street Moule Phone No 46

YOUR FISHMAN
MID-LENT
SALE OF
FISH
As the Food Controller advises that more Fish be used, especially during Lent, I have contracted for large stocks of all kinds of Fresh Fish at very Lowest Prices. Full supply of
FRESH COD & HADDOCK —Headless and dressed. All sizes from 2 lbs. up.... THREE LBS......... 35c
FINNAN HADDIE — Large, meaty and rich......... TWO LBS......... 35c
FILLET OF HADDIE — All boned and skinned..... LB.......... 20c
LARGE FRESH SEA HERRING—3 LBS.. 25c
PIKE—Headless and dressed. LB.......... 13c
SMELTS—TWO LBS. for.......... 35c
All other Fish Reduced in price. We provide Fish for every day of the week. When buying Fish from us you get it fresh from the Lake or Sea.
Phone 1105 OR CALL AT
466 George St.
J. STEINBERG
"YOUR FISH MAN"

Evening Examiner

# MARCH

# 1918

14 PAGES
PAGES 1-6

# The Evening Examiner

Copies Printed during January 148,740
A Daily Average 5,720

VOL. LX. No. 51 PETERBOROUGH, FRIDAY, MARCH 1, 1918 PRICE TWO CENTS

**From the Four Corners of the Earth!**

*Hardly a week goes by that the mail does not bring us films for finishing from foreign countries with the remark.*

*"You have done such excellent work for us before."*

*From England and France, Australia, China and India. One has just been received this week from Somaliland, South Africa*

*Let us finish YOUR Next Roll.*

*The results will please you.*

Troy

STUDIO
*140½ Hunter Street*

## DEATH RESULTED FROM BURNS

MILLBROOK, Feb. 28.—Under distressing and painful circumstances Mariannie Fallis died at her home on the Fallis Line.

Deceased, who had rooms in the house occupied by her nephew, Mr. Arthur Fallis, apparently fell asleep beside the stove and the heat ignited her clothing. Before help arrived she was so severely burned that she died before the doctor arrived.

Miss Fallis was most highly respected, a sincere Christian and an excellent neighbour. She was born on the farm on which she died. Her parents were the late Mr. and Mrs. John Fallis, her mother's maiden name being Catherine Touchburn.

In religion the late Miss Fallis was a Methodist.

The funeral to Gardner's cemetery, on Tuesday, was largely attended. Rev. W. H. Higgs conducted the services. The pall-bearers were: Wilbert Walsh, Herbert Ball, and Weston, Howard, Arthur and W. Fred Fallis.

One brother, John, of Millbrook, survives her.

## FRIDAY MORNING BULLETINS

### German Invasion of Russia Has Slowed Up at Several Points

Canadian Press Despatch:

LONDON, March 1.—Huns' aerial bombardment of Venice Tuesday night did very serious damage.

**INVASION OPPOSED.**

Canadian Press Despatch:

LONDON, March 1.—Petrograd despatches report German invasion opposed and slowed up at several points.

**HUNS MAY ATTACK.**

Canadian Press Despatch:

PARIS, March 1.—Military authorities believe circumstances will compel the Germans to attack on the west front. Hun soldiers' leave stopped.

**PEACE TERMS.**

Canadian Press Despatch:

AMSTERDAM, March 1. — Peace terms for Roumania have been submitted by the Central Powers to King Ferdinand, who has asked time to consider same.

**MAY RESIGN.**

Canadian Press Despatch:

MADRID, March 1.—It is expected the present government will resign as the outcome of the elections on Sunday.

**ARE FIGHTING.**

Canadian Press Despatch:

WASHINGTON, March 1.— Latest word cabled to-day from American Ambassador Francis, dated Petrograd, Feb. 22nd, says the people of Little Russia are fighting the Maximalists at Odessa. It also says the Bolsheviki will furnish a train to take the embassies out of the country when desired.

**NOTHING NEW.**

Canadian Press Despatch:

LONDON, March 1.— Nothing new to report from the west front.

**A DEMONSTRATION.**

Canadian Press Despatch:

TORONTO, March 1.—Returned soldiers and others last night prevented Byran speaking at Massey Hall.

Don't you hate to take a physic?
NUJOL will get you away from all of them.

***It is absolutely harmless.***

and will help you.
Try it.

**Nujol** *for constipation*

TRADE MARK REG. U.S. PAT. OFF.

Manufactured by
STANDARD OIL COMPANY
(NEW JERSEY)
BAYONNE NEW JERSEY

NUJOL IS NEVER SOLD IN BULK
If your druggist hasn't NUJOL, send $1.00 for pint bottle to
Canadian Selling Agents
CHARLES GYDE & SON
P.O. Box 875, Montreal

**Miss Coughlin**
**Warne Drug Company**
**Wm. Madill**
**Peterboro, Ont.**

# BIG WEEK'S SALE

OUR CLEARING SALE LAST WEEK BROUGHT A RECORD SEVEN-DAYS' BUSINESS, AND AS OUR STOCK IN MOST OF THE BARGAIN LINES IS STILL HEAVY, WE WILL CONTINUE THE SALE FOR SEVEN DAYS MORE STARTING TOMORROW, SATURDAY. MANY ADDITIONAL SNAPS ARE ADDED THAT MAKE INTERESTING READING AND MEAN MIGHTY GOOD BUYING.

ALL-OVER APRONS, made of good weight prints in dark shades and all sizes. Regular 75c for ..... **50c**

CORSETS—D. & A. and A La Déesse makes, two popular models, guaranteed rust proof steels, and elastic garters. Several different styles. Regular $1.50 for 75c; $2.00 corsets ..... **98c**

UNDERSKIRTS, made of heavy flannelette in Pink, Copen and Cream, with fancy embroidery. Full sizes. Regular $1.25. Special price while they last ..... **75c**

LADIES' HOSE, black Cashmerette regular 35c, for ..... **25c**

CHILDREN'S HOSE, black, heavy ribbed, guaranteed fast dyes. Sizes, 6 to 10. Regular 35c for ..... **25c**

CHILDREN'S HOSE, guaranteed all wool Cashmere, Colors, red, sky and pink. Sizes, 7 to 8½. Regular $1.00 for..... **49c**

EIDERDOWN ROBES—Made with nice shawl collars; belts with tassel and pockets. Regular $4.00 and $4.50, for ..... **$2.50**

RAIN COATS—About 25 in the lot, both Ladies', Men's and Children's. Some slightly soiled, but as serviceable as ever. Regular prices range from $4.00 to $7.00. Our price to clear them is only ..... **$2.00**

CORSET COVERS, deep Battenburg lace front and back, fancy tucked. Regular $1.00. Special, for only ..... **49c**

FLANNELETTE NIGHTGOWNS—Good, heavy weight; extra roomy sizes. Regular $1.50, for ..... **98c**

BOYS' SUITS—A large selection of all-wool tweeds, serges and worsteds, many good styles to choose from. Sizes 6 to 14 years. Regular $5.00 to $10.00..... **$2.98** TO **$4.98**
Clearing prices .....

GIRLS' BRUSH WOOL SWEATERS—In rose with white trimming, large sailor collar, belt and cuffs. Sizes for girls 12 to 14 years. Regular $5.50 for ..... **$2.98**

SPRING GOODS—New Silk Dresses, Coats, Suits and Skirts; handsome styles, direct from New York, at very reasonable prices.

PLUSH COATS—6 only, ladies' Plush Coats, guaranteed best plush, made up in some good styles; some are trimmed with grey plush on collar and cuffs; others are plain; all this season's styles. Reg. $25.00 to $30.00, to clear while they last at **$14.50**

LADIES' SKIRTS—A collection of our best season's styles. All guaranteed pure wool. Serge skirts in navy and black only Several styles in the lot. Reg. $4.50 to $6.00 While they last at ..... **$3.75**

BLOUSES—This lot is a group of our best sellers that were sold at $1.50 to $2.50. Sizes 34 to 36. There are many catchy styles to select from. Sure to suit the most particular and our special price is only ..... **98c**

SWEATER COATS—A line of ladies' guaranteed pure wool Sweater Coats; good winter weights; colors, maroon, red, navy blue, Copenhagen, blue and grey; worth regularly $5.00 to $6.50. Special price, while they last ..... **$2.98**

SILK BLOUSES—Pretty garments in guaranteed wash white Silk, lace trimmed; large collar and cuffs. All sizes. Regular $2.25. Our special price, only ..... **$1.29**

CREPE DE CHENE WAISTS—An extra high grade of sample waists; exclusive styles; no two alike; never been handled, so are perfectly clean and new; all leading shades. Their regular prices were from $5.00 to $7.50. They go on sale for only..... **$3.50**

FURS—Just a few odd pieces left that we will sacrifice at practically your own price. We don't want to carry these over, and it will pay to select what you need at our clearing prices. We advise you to come quick if you want a fine bargain.

LADIES' SUMMER NIGHT GOWNS—Trimmed with fancy embroidery. Good full sizes. Just a few that the early buyer will pick up quick for ..... **39c**

GIRLS' SERGE DRESSES—In many different styles and shades, the balance of our winter stock. Sizes for 6 to 14 years. To be cleared at ..... HALF PRICE

BOYS' FLEECE-LINED UNDERWEAR—Ages 10 to 14. Regular 65c garment for ..... **40c**

**B. CHESLER** *New Lundy Block* **289 George Street**

**Fortify Your System Against Coughs, Colds and Wasting Diseases**

*WITH*

**Rexall Emulsion of Cod Liver Oil With Hypophosphites**

In this preparation you get the very best quality of ingredients and is better value than any other preparation of its kind.

After using a bottle of Rexall Emulsion if you feel you haven't had value for your money:—

Bring back the empty bottle and we will refund your money as cheerfully as we received it.

The price is

**$1.00 Per Bottle**

**McDERMID & JURY'S**
The Safe, Satisfactory Druggists
The Rexall Store
COR. GEORGE & CHARLOTTE
WE ARE HERE TO SERVE YOU

# Degraded Army Captain Is Removed To Prison Under Military Escort

### Ex-Army Officer, Stripped of Insignia, Centre of Curious Throng in Railroad Station—David A. Henkes, Taken From Castle Williams For Journey to Fort Leavenworht

NEW YORK, March 1.—A dejected man, wearing what had once been the uniform of the regular army of the United States, his khaki blouse, minus the eagle-crested army buttons, held together with safety pins, and the two silver bars, the insignia of the rank of Captain, ripped from his shoulders, arrived at the Pennsylvania Station, under guard of two veteran Sergeants of the 22nd United States Infantry, at 2.30 o'clock yesterday afternoon. The man was David A. Henkes, who went to France a Captain in the 16th United States Infantry, and who was sent back by General Pershing to be court-martialed for disloyalty. Henkes faces a term of twenty-five years in the military Penitentiary at Leavenworth, Kan., which he will immediately begin to serve on his arrival at the Kansas prison to-morrow.

Henkes, who for nearly two months had been held a prisoner in Castle Williams, the ancient army prison on Governors Island, left the island a man without a country. Officers and enlisted men looked with scorn upon him as he was marched along the long winding walk that leads from the castle to the island ferry. His departure from the prison was timed so that he had but a minute or two to wait after reaching the ferry slip. He was marched on the boat, and, flanked on either side by his guards, made the trip across the bay on the after deck of the ferryboat. Officers on the upper deck did not even glance in his direction. Enlisted men and civilians discussed him in under tones.

It was 3 o'clock when the Sergeants arrived at the Pennsylvania Station with their prisoner. They marched him into the great concourse, and found that the train which they were to take would not leave for more than two hours. It was impossible for them to conceal the identity of their prisoner. The fact that he still wore the cloth part of his uniform made that impossible. A crowd gathered about Henkes. They had all read the newspapers yesterday morning, and they knew that the man in the blouse held together with safety pins was Henkes.

"Is that 'Captain' Henkes?" a woman asked one of the Sergeants.

"Yes that's who it is," the Sergeant answered with an emphasis on the "that".

The crowd increased in a few minutes to several hundred and the soldiers appealed to one of the station officials for assistance.

"Is there some place we can take him and keep him until it's time for the train to go?" one of the guards asked

A small room in the office part of the station was found and to this room Henkes was taken. He was given a chair in the corner of the room. There for more than two hours he sat waiting the word from his guards that the time to leave was at hand. The crowd knew that the ex-officer was in the room, and htey waited patiently for the time when he would re-appear.

Shortly after 5 o'clock word was sent to the sergeant that the train was made up and they rushed their prisoner through the crowd and to the train. Ten minutes later Henkes was on his way to Leavenworth.

The statement printed in The Army and Navy Register of Washington two weeks ago, to the effect that a Chaplain of regulars has been sent back by General Pershing charged with an offence similar to that of which Henkes was convicted, was a matter that officers on Governors Island refused to discuss yesterday. It is believed that the Chaplain referred to in the service publication is now in Castle Williams, but there is no official verification for the statement.

If such an officer is really in there the opinion that nothing will be said about it until his case has been finally disposed of by court-martial and the findings of the court have been reviewed by Major Gen. William A. Mann, in command of the Eastern Department of the army.

The letters and other documents seized in the home of Henkes, several weeks ago by the Secret Service have not been made public by the military authorities and it is probable that they never will be. These papers are said to show that the convicted man was an active friend of Germany in this country, and that in the early part of the war he subscribed to one of the German war loans paying his subscription in instalments.

Henke's wife, who is an Austrian, is said to have told him good-bye on the island in the morning. It was to Mrs. Henkes that the prisoner telephoned to destroy his papers when he was returned here by General Pershing. Her failure to do so before the Secret Service agents arrived is said to have placed in the possession of the Government much interesting information of a pro-German nature.

Benno Gilhowski and John Muscowitz, both Austrians, were arrested in Jersey City, yesterday for violating the enemy alien regulations of the United States. They were locked up in the Hudson County jail.

# QUIET CONNECTICUT COCKFIGHT ENDS IN AUTOMOBILE HOLD-UP WHEN BANDITS ESTIMATE HAUL

### Dice Games Gives Greenwich Robbers a Few Indices to Players' "Bank Rolls"—Of One Hundred New York Sheep Only Ninety and Nine Return.

## TWO MEN SHOT

GREENWICH, Conn., March 1st.—For the honour of Mount Vernon and Bronxville, communities in the Westchester county (N. Y.) commuting zone, two cocks were tearing each other feather from feather and limb from limb in a barn on Weaver street. One hundred prominent citizens had crossed the border into Connecticut to witness the battle. All but one of them went back. He is in hospital here, following a fight with five bandits who knew that the cock fight was being held and that the local police authorities had failed to detect it.

There were two physical victims of the bandit raid. All the others suffered financially, and incidentally many of them will receive a tidy bill for repairs to their automobiles. The robbers overlooked no protective measure, and when they fled their victims discovered that pursuit was out of the question in automobiles from which tires had been cut and spark plugs removed.

It was not like that in the olden days. Then when devotees of the cock fight assembled at their rendezvous by devious routes, over fences and down chimneys, any such occurrence as this morning's hold-up would have ended in a running race. As it was, the bandits escaped in their own speedy automobiles and the New York sports went home on their rims.

**Two Men Shot.**

James Tugmire, who owns a roadhouse in the Boston Post road near Byram Bridge, was shot and is in Greenwich with a bullet wound in his right breast. John Welch, a captain in the Yonkers Fire Department, was attended at the United Hospital in Port Chester, for a bullet wound in his right arm and later was removed to Yonkers Hospital from his home.

James F Walsh, the local Prosecuting Attorney, took immediate action, not only to capture bandits if possible but to punish the men who came here to promote the cock fight. At his request seven men have been arrested in Westchester county and will be held until they can be brought to Connecticut for trial. Four others are under arrest here.

According to the details related to the police by the men under arrest, the cock fight was one of a series which have been held recently in various Westchester and Long Island towns. The followers of the sport in each town possess a favourite fighting cock and intense rivalry exists between the various towns.

**Cross to Connecticut.**

The principal event of the fight held here was a contest between Bronxville and Mount Vernon. The utmost secrecy has been maintained in conducting all the recent fights, due to the vigilance of the authorities in both New York State and Connecticut. Several raids were made recently on Long Island and the sporting fraternity decided to cross over the line into Connecticut for the next meeting.

The same "tired business men," mostly commuters connected with business enterprises in New York, attend all the fights, and from all accounts the gathering this morning was quite a distinguished one. The cock fight was held in a barn on the estate of William Bercume, on Weaver street, which formerly was the Purdy Lyon estate. The men assembled early in the evening and an exciting game of craps was indulged in before the cock fighting was begun. The spectators under arrest believe that members of the hold-up band were present in the barn while the crap game was in progress and thus got a definite line on those in the gathering who had considerable money in their possession.

About one o'clock in the morning, just after the first bout was concluded, the five highwaymen entered the barn in single file. Each wore a mask and was armed with a revolver. The man at the head of the line and the one at the foot had a gun in each hand, and it was an easy matter to cover the entire assemblage. The spectators were lined up and several of their number were singled out for first searching. These were the men who had displayed the largest bankrolls while the crap game was in progress.

**Searched in Adjoining Room.**

The men were taken into an adjoining room in the stable and searched individually by two of the hold-up men while the other three stood guard over the rest. Only four or five men had been relieved of their valuables when one spectator seized a lantern which was lying on the floor and hurled it at the single electric globe that was burning in the barn. He did not strike the light, but the globe of the lantern was smashed and the noise diverted the attention of the robbers for a moment.

Several of the gathering immediately attacked the men who were standing guard and the entire band became frightened and took to flight. Several shots were fired as the men were leaving the building, but Tugmire and Welch were the only two victims so far as the police have been able to learn.

The assembled men poured out of the barn to give chase to the robbers, when they suddenly discovered that virtually every one of their automobiles, which had been left standing in the stable yard, had been disabled. The hold-up men fled in two large touring cars with yellow tops.

**Nova Scotia's Fish Army.**

Nova Scotia is literally "the land of fish"—cod, herring, mackerel and the giant albacore or tuna. Nova Scotia is so much a land of fish, says a writer, that it produces over one-fourth the value of the entire Canadian catch, or $9,166,851 worth. Every tiny haven around the extensive Bluenose Land coast harbors fishing smacks galore, while Lunenburg, Canso, Liverpool and Chester are home ports for hundreds of fleet-winged deep-sea banking schooners.

**Reason and Emotion.**

**What a mysterious conflict that is between the reasoning power, which keeps pointing out the right road, and an ill-regulated emotional faculty, which seeks to draw one along the wrong road. Indulging the wrong habits always makes the upward path so much steeper and the downward path so much easier. How fortunate that man is whose false steps are arrested by a friendly touch of common sense disguised in a flash of satire!—Sir George Reid.**

**Some Towers.**

**The height of the Eiffel tower, Paris, is 986 feet; of the Blackpool tower, 620 feet; of New Brighton tower, 570 feet, and of the Woolworth building, New York, 750 feet.**

COLDS CAUSE HEADACHE AND GRIP.
LAXATIVE BROMO QUININE Tablets remove the cause. There is only one "Bromo Quinine." E. W. GROVE'S signature on box. 30c.

**SPRING IS NEAR**

*How about your Wheel? Now is the time to put it in good running order. "A Satisfied Customer" is our motto. New "Red-Birds" arrived. Come and look them over. Also, some good Second-Hand Wheels at close prices.*

**ASHBY'S BICYCLE SHOP**
**214 Stewart Street**

**Thank You From East City's Popular Grocery**

You have been good enough to give us a liberal share of your patronage and, in return, we have given you Good Goods at Economy prices. We thank you for your orders, and, please keep coming and leaving your orders, for we want your trade.

LENTEN FISH FOODS

We can fill your orders to your entire satisfaction. Needn't go without fish during the Lenten season. Stock is varied and kept up to the demand.

How did you like our Oranges, Grape Fruit and Apples? Try our Raisins, Dates, Canned Goods, Pickles and Relishes.

General Groceries, Provisions and Vegetables. Best in the market.

**THOS. ANTHONY**
91 Hunter St. East. 'Phone 895.

AutoStrop SAFETY RAZOR

True Shaving Comfort

Every man who uses an AutoStrop Safety Razor is loud in its praise. He's proud to own one because it is his best friend.

It matters not how tender your face or how stiff your beard, the AutoStrop will give you a clean, comfortable shave in short order.

It is the only razor on the market that sharpens its own blades automatically.

Guaranteed to Satisfy

Complete Outfit
$5.00
AT ALL STORES

AutoStrop Safety Razor Co., Limited
83-87 Duke St., - Toronto, Ont.

50-1-18


# Railway Time Tables

GRAND TRUNK RAILWAY.

CORRECTED TO JAN. 2, 1918.

8.10 a.m.—For Port Hope, making connections for all points on the main line east and west, arriving Toronto 11.25 a. m.

7.00 a.m.—For Lakefield.

8.55 a.m.—For Hastings, Campbellford, Stirling, Madoc, Belleville, Deseronto, Napanee, Kingston, Brockville, Montreal.

9.00 a.m.—For Lindsay, Orillia, Collingwood, Midland, Penetanguishine, North Bay, Toronto, Hamilton, Niagara.

12.10 p.m.—For Millbrook, Lindsay, and Port Hope, making direct connections at Port Hope for Toronto, arriving Toronto 3.35 p.m.

12.40 p.m.—For Lakefield.

12.20 p.m.—For Millbrook, Lindsay, Port Hope and all points on the main line, east and west. Direct connections at Port Hope with International Limited for Toronto, Detroit and Chicago.

4.00 p.m.—For Hastings, Campbellford, Stirling, Madoc, Belleville, Deseronto, Napanee, Kingston and Brockville.

4.45 p.m.—For Lakefield.

5.40 p.m.—For Lindsay, Orillia, Midland, North Bay, Toronto, ...

8.30 p.m.—Local for Lindsay.

9.10 p.m.—For Millbrook, Port Hope, Belleville, Kingston, Brockville, Montreal and Boston.

CANADIAN PACIFIC RAILWAY.

CORRECTED JAN. 21, 1918.

GOING EAST—

**8.50 p.m.—Indian River, Norwood, Havelock.

11.52 p.m.—Kingston, Smith's Falls, Montreal, Quebec, St. John, N.B., Boston and New York.

1.15 a.m.—Norwood, Havelock, Tweed Perth, Smith's Falls, and Ottawa.

**12.28 p.m.—Norwood, Havelock, Tweed, Perth, Smith's Falls, Ottawa, and Intermediate points.

GOING WEST—

5.12 a.m.—Toronto, Owen Sound, Guelph, Goderich, Hamilton, Buffalo, New York, Galt, Woodstock, St. Thomas, London, Chatham, Detroit and Chicago.

5.21 a.m.—Myrtle and North Toronto.

**3.36 p.m.—Toronto, Hamilton, Brantford, Buffalo, New York, Guelph, Galt, Woodstock, London, Detroit and Chicago, and intermediate points between Peterborough and Toronto.

**7.30 a.m.—Lindsay, Orillia, Port McNichol and intermediate points.

**5.45 p.m.—North Toronto and West Toronto and Intremediate points.

*Daily **Daily except Sunday.


CANADIAN PACIFIC

CALIFORNIA

Offers unsurpassed attractions for

THE WINTER TOURIST

Warm Sea Bathing—Golf—Tarpon Fishing, etc.

Homelike, Moderately-Priced Resorts as well as

The More Palatial Hotels.

Choice of Routes.

See that at least one portion of your ticket reads

"VIA CANADIAN PACIFIC ROCKIES."

Particulars from Canadian Pacific Ticket Agents, or W. B. Howard, District Passenger Agent, Toronto.

GRAND TRUNK RAILWAY SYSTEM

Reductions & Alterations in Train Service

EFFECTIVE

SUNDAY, March 3, 1918

For particulars apply to Ticket A...


# "THE CLUE IN THE AIR"

A DETECTIVE STORY—Isabel Ostrander

(Continued from yesterday)

CHAPTER XXIII.

SEALED LIPS.

"And how did Terhune take it all? It must have caught him in the solar plexus almost as bad as Quimby when the dead girl rose up and stood before the two of them!" Dennis chuckled the next morning, when McCarty came to tell him of the night's events. "Had it all framed up on the stepfather, did he, and then you came along and busted up the game! Faith, I'll bet he was as pleased as the devil at a revival!"

"Denny, he's eating out of my hand!" McCarty's voice was almost solemn. "We're keeping it out of the papers, you know, so the murderer, whoever he is, will feel all the more secure, but I intimated to Terhune that when the whole story is given to the press I'd tell the boys it was him sent me out west to find out Ivy Collins and Marion Rowntree. He all but kissed me!"

"And what did you do that for?" demanded Dennis. "After him saying that your brain was not fit to grasp his little pinwheels and phonograph records. I'd given him what was due him and no more. 'Twas you turned the trick, and you ought to get the credit for it!"

"What do I want it for?" returned McCarty quietly. "If luck has been against him so far in this case, he has done wonderful work in others as everyone knows, and he has a reputation to keep up before the pubilc. He is welcome to the credit and the glory, whatever there is of it. I only butted in because I could not keep my hands off from sheer love of the old game, but when it is all over I'll go back to arguing with the tenants and scrapping with the tax assessor. And on your next vacation, Denny, my lad, we'll go fishing."

"Fishing it may be, but at any rate 'twill not be ballyhooing around the middle west in a taxi, nor yet holding people up in the dark at the point of a gun! Broken glass I'm used to in fighting fires, but not to sit down in, Mac, and when you accused that girl in the automobile to her face of being alive instead of a corpse, and I went over backwards in the road with the surprise of it, I made up my mind that I would count myself out of any more of your little pleasant jaunts. You've not told me yet how you first doped it out that it was the other one, Ivy Collins, who was killed."

"I don't rightly know when it came to me first," replied McCarty. "After I'd talked to Bill Gerahty down at the morgue I thought that it was queer neither Quimby or the old lady had taken a look at the body itself, only the clothes that were on it, but I did not get it until at the inquest, the coroner kept talking about a 'corpus delicit.' I didn't know what was this corpus delicit——"

"No more do I," Dennis interpolated.

"Well I made a few inquiries and the nearest I can come at it is that it means producing the corpse and identifying it, to prove there's been murder done. I got to thinking it over, and I says to myself they have proved the murder right enough, and they have identified the clothes, but no one on of them all has made sure of the body being Marion Rowntree's.

"Supposing it wasn't, after all? Here are two girls, and one is killed, and the other disappears, and can't be found. In some way they have met and changed clothes; we was all barking up the wrong tree. 'Twas only a notion but it stuck in the back of my head, and last Sunday, when you and me had that little talk with Mrs. Grafton Foxe it burst over me all at once that it was God's truth!"

"But how? Why? There was nothing in what Mrs. Foxe said——" Dennis began.

"Wasn't there? She and her husband had hedged at first about Ivy and her affairs, so as not to drag her into the investigation. But they did not hear from her, but Mrs. Foxe kept telegraphing and got nearly crazy with anxiety. Why? What did she fear for the girl? The inquest did not reassure her any, and when we talked to her two days after she said, if you remember, that she did not care who found the girl as long as she was found. What did that mean?"

"Why, that maybe something had happened to her."

"Yes," McCarty added grimly. "Happened to her that Monday night at the Glamorgan! She had not an idea how or where the girl came in or what the change of clothes meant, but you can take it from me she'd a pretty good notion of the real motive for the murder, and who the man was who done it, if 'twas Ivy that had been killed.

"The suspense was just about eating her heart out, but behind the wavering and maybe hope there was the certainty that she couldn't bring herself to believe and admit. She lied, of course, about meeting and talking to her friend at the station, and Terhune and me are going to face her to-day and find out if we can what she knows. You mind I told you when we started for Chicago that I meant to find Ivy Collins if she was above the sod? I'd made up my mind then that she wasn't, God rest her soul!"

"And never a word out of you to me!" Dennis cried. "Leading me around like a bull by the nose!"

"I wanted to wait till I had the proof," explained McCarty.

"When did you get that, I'd like to know? Not when you faced her in the road!"

"No. In the afternoon, late, when you and me were rubbering from the old man's house next door. Mrs. Leonard was out in the yard when her husband came home with the dog and I saw a face looking down for just a minute from one of the windows upstairs. 'Twas the face of Marion Rowntree, as you have seen for yourself if you'd been watching like you were told. I recognized it as anybody would have, from the pictures that had been in all the newspapers."

"Well, it took you to do it!" responded his friend. "Whether Terhune grabs the credit or not it was you who found out the truth. You're a bigger man than he is the day for all his reputation, Mac, and you delivered the goods."

"I did, did I, you big chump?" retorted McCarty with affectionate indulgence. "I've done the devil of a lot, and got no further than Terhune, which is nowhere. We've been busier than deaf mutes in an argument, the two of us, and we've stuck our noses into a lot of other people's business that was, maybe, interesting, but didn't in any way concern us, but it will be two weeks to-morrow since the girl was done to death, and we're no nearer the truth than when she fell in front of me. Who was the murderer? Why did he do it? How did he get in and get out, and where the devil is he now? Answer me that!"

Dennis found the questions unanswerable, and McCarty presently departed to keep his appointment with Wade Terhune. His train of thought, freed from the mass of seeming irrelevances which had cumbered it for so long, led back to the main issue, and he was convinced that in one of three separate paths, obscure and doubtfully indicated as they were, would be found the solution of the problem.

Terhune's manner when he greeted him betrayed a significant change from the somewhat amused condescension of former receptions. His cordiality was unfeigned, and there was a new note of deference in his tone, as to an esteemed confrere.

"Just on time, old man!" he cried, extending his hand genially. "There are one or two points I want to discuss with you. I've given the matter careful attention since last night, and as we are starting this extraordinary investigation practically over again with a clean sheet, I am going to disregard one of my own rules, and suggest a possible theory to you. I have no substantiation of it as yet, but at least it covers the facts as we know them now."

"I'm glad to hear it, sir," responded McCarty with non-committal gravity. "We know the girl is dead and buried, and to my mind that is as far as we've got."

"The Grafton Foxes have an alibi," Terhune observed deliberately. "But so had several other people connected with the case, Mac, if you will remember. Alibis that were subsequently, as you would express it, shot full of holes. Here is the girl, from all accounts an unconscionable flirt, whose avowedly best friend admits that she had a passion for indiscriminate admiration. She spends several weeks in intimate daily association with a married couple; an impressionable man, and a lady whose charms are perhaps on the wane. She possesses unusual sex attraction, glories in it, but is incapable of a serious attachment. As she herself boasted an hour before her death, when they stated that she 'gave them the laugh,' let's assume that she laughed once too often."

"All right. But Mr. Terhune, where do the Grafton Foxes come in?"

"She doesn't," the detective paused significantly. "But did he? If his alibi cannot be shaken my theory falls to the ground. However, suppose for a minute that the girl had idly encouraged his attentions and then when the game got too steep for her, decided suddenly to depart from the scene. Suppose he was desperate, madly jealous, and made up his mind that no one else should have her if he could not."

McCarty was not visibly impressed.

"How did he get in and out again?" he asked.

"With his own key, of course, Marion Rowntree was mistaken, she was too agitated to observe carefully when the other girl closed the front door. That is another point, too. He was not noticed entering or leaving the building because his was a familiar presence and made no particular impression on the mind of any one. He managed to get away from his party for a time, and returned, meaning to implore her to stay, but when he saw her actually on the moment of departure, and realized the futility of his effort, rage overcame him, and he destroyed her. What do you think of it?"

"Since you ask me, sir, I'll have to tell you 'tis not an idea that would keep me awake at night," responded McCarty frankly. "I believe that if you can get Mrs. Foxe to speak what is in her mind you will learn something, but not in that direction. That is one chance we have still got. The other two that's sticking in my head I know that you don't hold with but I can't help believing that between them lies the truth.

"The young man that hung around outside, pretending to be drunk when Cunliffe saw him first, but sober enough when he helped me to carry the girl in, to say that her blood was on him, and to beat it, leaving no trace; I think that he knows more than we do about the case. Then there's the girl's own words: 'The flying man.' She was not delirious, Mr. Terhune, she was trying with her last ounce of fighting strength to tell me who'd done for her."

Terhune shook his head.

"You've made some marvellous guesses at the truth in this affair, Mac, but I'm afraid you are away off there," he said with decision. "No credence can be put in a mere ejaculation uttered at such a time, and as for the passer by, you will find he is quite beside the issue. But come, let us see what Grafton Foxe has to say for himself."

(To be Continued.)

A Big Favorite Windsor Table Salt

THE CANADIAN SALT CO. LIMITED


# NINE BOILS

## Kept Coming On Neck One After the Other

Anyone who has ever suffered from boils, knows how sick and miserable they make you feel.

When you think you are about cured of one, another seems ready to take its place and prolong your wretchedness. All the poulticing and lancing you may do will not cure them and stop more coming.

Boils are simply bad blood bursting out, and the bad blood must be made pure before the boils disappear.

Burdock Blood Bitters is the greatest blood purifier known. It cleanses the system and removes every particle of foul material from the blood, then never another boil comes and the cure is permanent.

Mr. Geo. Ayers, 302 Gloucester St., Ottawa, Ont., writes: "I wish to tell you what I know about your wonderful Burdock Blood Bitters. In the spring I suppose my system needed cleaning out, for I had nine boils come on my neck one after the other. I quickly got a bottle of B.B.B., and before it was half finished I felt a great change, and it certainly put an end to my boils, otherwise I might have had a lot more. I recommend B.B.B. to all I can, for I know it to be a great remedy."


RIGHT TIME

For Merchants to Increase Their Fire Insurance To-day

FALL buying means heavier stocks, more capital invested and greater risks

Don't put this matter of increasing your insurance off till trade begins, you'll feel too busy then—see about it at once

Davis-Thompson Company LIMITED

Insurance and General Agency

PETERBOROUGH, ONTARIO



The Cressman Company, Ltd. are Agents for Victor Records

Any of the Selections Below are obtainable from the above firm.

"HIS MASTER'S VOICE" RECORDS

"The Further it is from Tipperary" (The Closer it is to Berlin)

the biggest song hit since the original Tipperary—a rousing song from the trenches full of lilt and swing and truly martial. Combined with

"I'm Going to Follow the Boys"

Just ask for Victor Record 18433—a ten-inch, double-sided 90c record

March Records on sale to-day

Other "His Master's Voice" records, 90 cents for 10-inch, double-sided

Sweet Little Buttercup / Homeward Bound — Elizabeth Spencer with Shannon Four / Peerless Quartet — 18427

Now for the latest dance record

Maytime Waltz (Will You Remember) / American Serenade Fox Trot — Waldorf Astoria Dance Orchestra — 18432

You will want to go on dancing to these forever

Another Red Seal Record by Jascha Heifetz.

The boy genius—the master of the violin

Edward Elgar's "La Capricieuse" (Op. 17) Jascha Heifetz 64760 10-in. $1.25

Ask to hear them at any "His Master's Voice" dealer

Write for free copy of our 584-page Musical Encyclopedia, listing over 9000 Victor Records.

Berliner Gram-o-phone Co.

MONTREAL LIMITED

515 Lenoir Street

HEINTZMAN CO. Royal Bank Building Cor. Hunter and George St.

CRESSMAN CO., Ltd. 385-391 George Street

Don't Forget

There are no others! You cannot purchase these new "His Master's Voice" Records except at the above dealers

Remember—There are no others!

Come to HEINTZMAN HALL for VICTOR RECORDS AND VICTROLAS

Royal Bank Building, Corner George & Hunter Sts.

B. H. BRITTON, Manager

# MAN POWER WILL WIN

**THE MOST IMPORTANT FACTOR IN THE WAR.**

**Germany's Strength Is Slowly But Surely Being Undermined and the Allies, Particularly Great Britain —The United States Still Possess Great Reserves of Wealth and Strength.**

IN a recent number of The Boston News Bureau, Mr. C. W. Barron, the editor, a recognized financial authority and a deep student of world conditions generally, presents a review of the war situation to-day that is enlightening and heartening. Beginning with Italy, he says:

The Italian situation appears to have created more disturbance than the Russian revolution; yet Venice has not been a commercial city in the centuries since commerce discovered a way to the east around Africa.

To the thoughtless and topographically uninformed, it looked as though Germany might break through northern Italy and attack the French from the rear, or lock in Switzerland and force the opening of the Swiss frontier. But a study of the maps showing elevations would have revealed that the opening of the Swiss frontier would have been to the advantage of the French, who could thus more quickly get to the upper Rhine. And the outlet of the Swiss through France is as g od as the outlet through Italy. As for the Germans coming from the east around Switzerland, every traveller to Rome ought to know that there is but the very narrowest defile for any highway to Italy between Switzerland and the Mediterranean.

The Italians had never climbed the Austrian heights and had as little hope of getting to Vienna as the Russians had of getting to Berlin. Now it is open plain work and there is opportunity for the Italian soldiers and their allies to get at the Germans and Germany has now no men to lose.

For many months it has been evident that Italy could move forward only as she had coal and coal was $100 per ton and not even to be had at that price. In September, one of Italy's munition factories employing 50,000 men was closed for lack of coal and, of course, the Germans soon knew it. This is the real meaning of Lloyd George's call for co-ordination between the allies. Coal may be more valuable at times to the lines of defence in Italy than in England. Italy has a surplus of man-power. Fifteen years ago it was declared that Italy could sustain no more than 33,000,000 people; and a half million must emigrate to the Americas annually. But Italy entered the war with 36,000,000 people and still has now more than 3,000,000 men under arms. She has more surplus men than surplus munitions. But co-ordination may remedy this and also forward the plan that Gen. Joffre has had from the beginning when he said the war would be ended only by the slaughter of the Hun.

Neither the success of the German propaganda in Russia nor the military outflanking in Italy raises the hopes of Vienna or Berlin that Germany can dictate a German peace. The people of Central Europe have only one question: "When will it end?" They do not ask "how"; they ask "when"; and the Kaiser still promises a nearby peace.

All sides endeavor to conceal their losses. When a Zeppelin raid blows a London street full of plate glass, the first work of the police is to clear up the street and the Government replaces the window glass early the next morning. If the building is damaged it is instantly repaired by the Government, and if beyond repair, it is immediately torn down, the plot fenced around; and the appearance is "business as usual." In Germany the damage is to man power. All the hotels of southern Germany are vast hospitals for the wounded and every distant valley is filled with the cripples and convalescents. As in London, so in Berlin; the endeavor is to keep the streets clean and the appearance "business as usual." But London window glass and London roofs are not in the category with the lessening man power of Germany. When her casualties passed the 5,000,000 mark, a ban was put upon their publication. But with the lists still far behind, the casualties are noted as above 6,000,000.

This we figure to be a loss in German fighting power of 4,500,000 men, or 10 times the number of men with which she conquered France in 1871. France had figured that she also had 450,000 men to stay von Moltke, but after events indicated that the French people had been grossly deceived.

For the beginning of her attempted world conquest, Germany in 1914 mobilized 4,500,000 men and figured upon another 4,500,000 men in reserve. The first army has been disposed of thus as nearly as we can figure it:

| | |
|---|---|
| Dead | 1,500,000 |
| Prisoners | 500,000 |
| Crippled | 2,000,000 |
| In hospital beds | 500,000 |
| Total | 4,500,000 |

There is an additional 1,500,000 to 2,000,000 casualties that with some duplication represent men wounded but returned to the front.

Germany has now a second army of 4,500,000 men, but she cannot raise a third 4,500,000, for including the recruits which have come of age, her reserves cannot reach to half 4,500,000.

Those who talk three to five years of indefinite warfare have to face the argument of the above approximate figures. The length of this European war is dependent more upon Germany's man power than upon her finance or her food. She could not close the war to-morrow and put her people back into industry without an indebtedness of $30,000,000,000, or approaching one-half of her total prewar value. Her mark is quoted in nearby countries at 45 cents on the dollar. But as she fights and finances in a circle within herself, regulating wages and values, saving her men with their own paper promises, her present financial position will be no grave concern until she comes forth again in the international battle of the commercial world.

People can live and fight on far less than their normal rations. Man power losses are final and irreplaceable. Germany has not the men by which to lengthen her fighting line either in Italy or Russia and as to seizing the food supplies of Russia, the people in the inner circle know full well that poor food supplies were at the bottom of the Russian revolution. You cannot summon 15,000,000 to 20,000,000 men to arms even in Russia without pinching the food supply.

Although Russia has suffered in the aggregate the heaviest losses—4,000,000 dead and 4,000,000 crippled and in prison camps — France has had the largest relative loss when total population is considered. Although she "waded in blood" to knock out 500,000 Huns at Verdun, she has under arms more men by 1,000,000 than when she entered the war.

The British Empire still holds the reserve power in the war and the United States will spend $50,000,000,000 long before approaching the present fighting strength of the Briton. The British Empire has swept the seas from pole to pole and belted the earth at the equator. From Scotland to the ice-bound northern pole she guards a waterline of 610 miles day and night so affectively that no German cruiser has yet passed north of Scotland. From the Persian Gulf she has dredged the River Tigris of far-famed Babylon for 500 miles. It is like a romance of the Arabian Nights to contemplate the British moving from Egypt and the Suez canal to Jerusalem in a northern line that may yet meet her forces coming from Bagdad and the east.

The restoration of Palestine and Babylon, their refertilization and the harnessing of their water powers are in sight with the dawn of peace and the loosening of the Turk stranglehold on progress and the waters of the Bosphorus.

Britain has punctured the Zeppelin, crushed the submarine and transported 13,000,000 passengers during this war with a loss of less than 2,500. It only remains for America to reinforce the finances of the allies and the man power defending civilization on the western front and put the liberty metor into the air over Germany in flocks of 10,000 with tons upon tons of dynamite, and the military power of Prussia endangering the peace of the world will be but a matter of history.

**Studying Plant Life in India.**

**In order to encourage arboriculture and the study of plant life the government of India has offered a series of valuable prizes to be awarded to those who are most successful in various lines in connection with the growth of trees and shrubs on government land.**

**Neatly Put.**

**We are told that Tom Hood liked best to work in a serious vein, on such poems as "The Bridge of Sighs." As he put it himself: "It's only for my livelihood that I'm a lively Hood."**

**Endurance of Reindeers.**

**The reindeer is said to be able to endure more fatigue than any other draft animal except the camel. It has been known to pull 200 pounds 10 miles an hour for 12 hours.**

**Wrong Side Up.**

**"Why didn't you toss a coin to decide which to do?" "I did, but the darn thing didn't come down the way I wanted it to."**

**Climbing.**

**You can climb no higher than Juji with your feet, but with your mind you may inherit eternity.—A Japanese Philosopher.**

**Cruel Enlightenment.**

**He—"You seem to think I couldn't make any woman happy." She—"Oh, yes, there is one; your widow."**


**Sore Eyes** Granulated Eyelids, Eyes inflamed by exposure to Sun, Dust and Wind quickly relieved by Murine Eye Remedy. No Smarting, just Eye Comfort. At Druggists or by mail 50c per Bottle. Murine Eye Salve in Tubes 25c. For Book of the Eye write ask Murine Eye Remedy Co., Chicago



# Liver Complaint, Biliousness

**And Sick Headaches Go Hand-in-Hand and Are Cured When the Action of the Liver is Awakened.**

Gananoque, Ont., Feb. 15.—"Biliousness" is the one word used by most people to describe their trouble when the liver gets out of order, leaves bile in the blood, upsets the digestive system and brings on sick headaches and irritatable temper, stomach troubles and irregularities of the bowels.

The trouble begins with the liver becoming torpid and sluggish in action, and disappears when the liver is set right. Dr. Chase's Kidney-Liver Pills cure biliousness promptly because of their direct action on the liver. They thoroughly remove all the symptoms because of their combined action on kidneys, liver and bowels.

Rev. George Alton, Gananoque, Ont., writes: "I had been suffering from bilious attacks for four years. I was very weak, had headaches, and my stomach was so bad that I could hardly eat anything without being troubled by it. I had tried cures, herbs, pills and salts, and was under the doctors care for some time, but instead of getting better I seemed to get weaker. I was unable to fulfill my appointments on Sabbath and had to secure help. I used to take dizzy spells and could not walk across the floor straight. I had almost given up all hope, and my wife said that if I did not get better we would have to quit the work of the ministry. However, in looking over The British Whig, the well-known Kingston paper, I saw Dr. Chase's advertisements in it, and read how Dr. Chase's Kidney-Liver Pills had helped others who were troubled as I was. I resolved to give these pills a trial, and I must say that in a short time I obtained relief. I continued taking them for some time, and now I am able to resume my work again. From the benefit I have obtained from these pills, I would recommend them to all who suffer as I did."

(Endorsed by Rev. C. Cunningham, 124 First avenue, Toronto:—"This is to certify that I am personally acquainted with George Alton of Gananoque, and believe his statement with reference to Dr. Chase's Kidney-Liver Pills to be true and correct.")

Dr. Chase's Kidney-Liver Pills, one pill a dose, 25 cents a box, 5 for $1.00, at all dealers, or Edmanson, Bates & Co., Limited, Toronto. Do not be talked into accepting a substitute. Imitations only disappoint.


**ALL CLASSIFIED ADVERTISING IS payable in advance. The amount of each account is so small that it does not pay to "book" it. When advertisements are telephoned, remittance must follow by mail or messenger.**


# HOT CHOCOLATE

We are making a Specialty of Hot Drinks during zero weather. Come in and let us prove to you that we can serve you a Hot Chocolate, that will warm you up, refresh and stimulate you as well. Also

**HOT BOVRIL**
**HOT COFFEE**
**HOT TEA**
**HOT LEMONADE**

all served in our Tea Roo mto your order. When you are out shopping, or driving, a good hot drink will ward off a chill and fit you better for duty.

**T. H. Hooper**

3 Stores { 327 George, Phone 169; 414 George, Phone 1342; Geo. & Dublin, Phone 291



**FOR SALE**

# LOTS

**On The Late Senator Cox Homestead**

**Beautifully Situated**

**Apply—437 GEORGE ST.**


**Dr. Johnson's Wit.**

It is well known, says Outlook, that Dr. Johnson's odd humor crept into some of the definitions in his great English dictionary; for instance, he defined lexicographer as "a writer of dictionaries; a harmless drudge." His dictionary was first published in 1755. Another English dictionary, Bailey's, appeared many years before Johnson's, and it was so popular that several editions of it were printed after its rival appeared. Early editions of Bailey give, under lexicographer, "a writer of a lexicon," etc. In a copy of the edition of 1766, however, picked up recently in New York, there is found added to this, "also, a harmless drudge." Bailey's reviser of 1766, who was apparently not altogether harmless as a drudge, thus copied Dr. Johnson's pleasantry as a new definition!

**Whoppers.**

Two soldiers, an Irishman and an Englishman, having met in Flanders, began to talk of the hairbreadth escapes they had in battle.

"Well, said the Englishman, "one day in the height of an engagement a shell took the hair off my head. Now, what do you think of that for a haircut?"

"Sure," said Pat, "when I was in a battle a bullet from one of them Maxims whizzed by me and took off every hair of my face. What do you think of that for a close shave?"

**Nature Is Outwitted.**

**The man who invented the sewing machine achieved what he was after when he stopped trying to imitate the human hand. If you go into a factory you will see machines doing things which only human skill could do but a short time ago, but the processes are quite different from the manual method. The inventors have risen superior to the formulae that nature would seem to have laid down for them.**

**Natural Gas.**

**Natural gas is probably formed in the earth by a process of nacural distillation from the animal and vegetable remains of past geological epochs, and is nearly the same product as is distilled from coal in the retorts of gas factories, only instead of the heat of fires the internal heat of the earth, aided perhaps by chemical decomposition, has caused its formation on a magnificent scale.**


## Hickey's Shoe Store

Ladies Brown Mahogany Boots, high cut, with Neolin soles ... $6.50
Misses high-cut boots, straight lace, gun metal calf, medium low heel. American saddle strap; sizes, 11 to 2; extra value, for ... $3.50
Misses School boots, solid leather all through. Sizes 11 to 2 ... $3.00
Boy's boots, Canadian Kip, solid leather; sizes 1 to 5. Special ... $3.00
Men's Kip working boots, solid leather; big values ... $4.50
Women's every-day boots, box calf, Blucher style; high cut—only $3.00
Another supply of those Men's Rubbers, for only ... 98c
Neolin Soles and Rubber Heels put on.
102 Hunter St.; next Bell's Grocery.



*Off to the Front Line!*

# HARRY KINGDON

has taken over the Barbering Business lately carried on by John Smith

**303 GEORGE STREET**

opposite the Barrie Building.

MR. KINGDON'S reputation for good work is a guarantee that all the old customers of the shop, as well as Harry's own friends, will be well served. Keep it in your mind. 6d-45


## AGENTS WANTED

AGENTS — MARVELOUS DISCOVERY — enormous demand; wash clothes without rubbing; wash-day a delight, no fuss, no muss, no cuss, one hundred per cent. profit; send ten cents for canvassing samples. GARRETSON, Brantford, Ont. 12d-t-s-1-14-9102

## NURSING

WANTED—NURSING, BY EXPERienced lady. Apply 461 1-2 George Street. 6d-47-9865

## WANTED

DESKS WANTED—TWO HIGH OFFICE Desks wanted. Apply Examiner Office. 3d

WANTED—TO BUY — A SECOND-HAND baby carriage. Apply to Box 9891, Examiner. 3d-49-9891

WANTED—TO BUY — GOOD SECOND-hand wicker baby carriage. Apply 119 Smith street. 3d-49-9903

WANTED—1 H.P. MOTOR, A.C., 110 VOLTS, single phase, 60 cycles, in good condition. Apply at Examiner office. 4tf-44

## TENDERS

**for alterations to Market Arcade will be received by the Peterboro City Trust until WEDNESDAY, MARCH 6th at Noon. Plans and specifications may be seen at the office of W. Blackwell, Architect. 3d47**

**W. H. MOORE, Chairman**


**SECOND-HAND FURNIture, Stoves, Heaters, Boots Etc. Bought and Sold. Men's Cast Off Clothing Wanted**

**JOSEPH SMITH**
390 AYLMER STREET Phone 308


## LOCAL WANT ADS.

One cent a word first insertion, ½c for subsequent insertions. No advertisement accepted less than 20 words.

CONTRACT RATES.

| | |
|---|---|
| One Issue | 1c |
| Three Consecutive | 2c |
| Six Consecutive | 3c |
| Two Weeks | 5c |
| Three Weeks | 7c |

One Month or Over 8c a word a month.

Out-of-town orders, to insure insertion, must be accompanied by cash or stamps.

COMMERCIAL ADS.

Commercial Advertising Rates on application to Examiner Office or to any recognized advertising agency in Canada, Great Britain or the United States.

## EXAMINER PHONES

Business Office and Advertising **1600**

Business Mgr. and Advertising Mgr. **1600**

Editorial Department. **1601**

Private Telephone Exchange.

## TRANSIENT ADS.

Birth and Death Notices, 50c; Memorial, Marriage Notices, and Card of Thanks, 50c.

Transient Displays, Amusements, Auction Sales, etc., 22c per inch. Reading Notices 60 cents per inch. Black Locals, 75 cents per inch.

## SUBSCRIPTION RATES

DAILY EXAMINER—Delivered by carriers to any address in the city 35 cents a month; by mail to any address in Canada and Great Britian, 25 cents a month, or $3 a year; to the United States, $3 a year. Payable in advance.

WEEKLY EXAMINER, in Canada, $1.00; to the United States $1.50.

**The Arab as a Neighbor.**

**The Arab makes a good neighbor. His love of the beautiful in architecture is evidenced in a hundred cities where his handiwork survives. Every visitor to Granada knows what was left behind at the Alhambra. When the Arab met Rome, he produced Palmyra; having absorbed the Sassmian dynasty of the neo-Persian empire in 637, the Arab created Bagdad; in overrunning Spain, he worked magic at Cordova and Seville.**

## HELP WANTED—MALE

WANTED—TWO BOYS WHO HAVE passed the Entrance wanted, to learn good trades at the Examiner Office. 3d

SALESMEN TO CALL ON THE BUSINESS men of Peterborough. Easy, quick seller—big commission. Address Mr. Morris, c/o. J. A. Hertel Co., 132 Spadina Avenue, Toronto. 2d-t-s-50-9869

## HELP WANTED—Female

WANTED — TWO GIRLS. APPLY MRS. Perry, American Hotel. 3d-50-9850

WANTED—TWO MAIDS — APPLY AT once at Nicholls Hospital. 3d-49-9894

WANTED — WOMAN, ONE-HALF DAY each week to wash. Apply 69 McDonnel. 3d-50-9920

WANTED — MILLINERY APPRENTICES. Apply to Miss Gillespie at the Robert Fair & Co., Ltd. 3d-50-9926

WANTED—CLERK FOR OFFICE WORK—must be good writer and accurate. No experience needed. Apply Box 9901, Examiner Office. 6d-49-9901


**WANTED!**

**The Quaker Oats Package Department will start partial operation next month. Will require about 50 girls. Application may be made at office in the Barrie Building.**

**The Quaker Oats Company**

6d-48


## FOR SALE

FOR SALE—HOUSEHOLD FURNITURE. Apply 360 Stewart street. 3d-49-9889

FOR SALE—WICKER BABY CARRIAGE; also collapsible Go-Cart. Apply 215 Reid Street. 3d-50-9919

FOR SALE—SMALL COOK STOVE. Cheap. 485 Donegal St. 3d49-9908

FOR SALE—A NEW GO-CART; A BABY'S buggy; a large coal stove (Art Garland). Apply 134 Stanley Avenue, East City. 3d-50-9935

FOR SALE—THREE BROOD SOWS, ONE Yorkshire hog; one heavy spring waggon, pole and shafts; on the corner of Cameron and Woodbine Ave. 3d-49-9906

FOR SALE — A SEVEN ROOMED house, and acre of land, fruit trees, lights; close to car line. Apply at Examiner for address. 28d-44-9782

FOR SALE — GOOD KITCHEN range with hot-water front. Apply 355 Bolivar street. 'Phone 626. 3d-50-9938

FOR SALE—INCUBATOR, ALMOST new; 200 egg capacity; brooder, etc. Complete. Apply Examiner for address. 3d-50-9940

$2,600.00—Buys a fine, compact six-roomed house, modern, except furnace; located west side. Owner will take a house about the same or a little less price in south end, east of De Laval factory.

$1,700.00—Buys a fully modern house in north west section, very close to Hamilton's, Green's, and Bonner-Worth factories; 3 bedrooms; 3 piece bath; parlor, dining room and kitchen, combined; summer kitchen, electricity, furnace, hardwood floors, garage.

Come in for information or 'Phone appointment.

**Peterborough Realty Co.**
**124 Hunter St. Phone 242**

## FOR RENT

TO RENT—APARTMENT. APPLY 380 Water Street. 12d-47-9864

TO RENT—A FARM TO EXPERIENCED farmer. Apply Examiner for address. 6d-50-9934

TO RENT—TWO UNFURNISHED ROOMS. All conveniences. Apply 559 George street. 3d-50-9936

TO RENT — FURNISHED ROOMS FOR light housekeeping. Apply 364 Hunter. 3d-49-9890

TO RENT—GOOD OFFICE, HEATED. Immediate possession. Apply Green Music Co., Charlotte street. 3d-50-9937

TO LET — FURNISHED ROOMS. FOR RENT—NO. 337 WATER STREET, suitable for store or office, immediate possession. Apply 437 George street. 6tf-36

TO RENT—WAREROOMS IN GRAND CENtral Building, formerly occupied by Mr John Edgar; immediate possession. Apply 437 George Street.

TO RENT—FRUIT AND MARKET garden, house; Lansdowne street. Apply 451 Water St. 6d-50-9939

## PATENTS

GORDON, WIDDIFIELD & O'BRIEN, Barristers, Solicitors. Patent applications receive special attention. Office: Cor George and Hunter streets.


**New Universities Dictionary COUPON**

Presented By THE EXAMINER

Three Coupons Secure the Dictionary

98c

**How to Get It**

*For the Mere Nominal Cost of Manufacture and Distribution*

**3 Coupons and 98c**

secure this NEW authentic Dictionary, bound in black seal grain, illustrated with full pages in color and duotone 1300 pages.

Present or mail to this paper three coupons like the above with ninety-eight cents to cover cost of handling, packing, clerk hire, etc.

| MAIL ORDERS WILL BE FILLED | Add for Postage: Up to 150 miles ... .07; Up to 300 miles ... .10; Up to 600 miles ... .15; Up to 1000 miles ... .20; For greater distances parcel post rate for 5 lbs. |
|---|---|

**25 DICTIONARIES IN ONE**

***All Dictionaries published previous to this year are out of date***



FULLY EQUIPPED BUTTER PLANT AND BUSINESS FOR SALE.—$2,800.00 buys a three storey brick building, fully equipped with three horse-power motor, turbine tester, and all other necessary equipment. The annual output is from 60,000 to 70,000 lbs. and can be increased to a much larger output. This is a good, paying proposition. Reason for selling, poor health.

$3,500.00 buys a good grocery business, store, and residence combined, City. Call and see

**H. J. McCANNAN Real Estate Agent 140 Simcoe Street**

PHONES: 749—772


## BUSINESS CHANCES

I WILL ASSIST YOU TO INCORPORATE A LIMITED COMPANY, or to secure money to commence or enlarge a good business, or finance a clever invention or secure a sale loan or transact any important business. Write or call A. G Robertson, 34 Victoria street, Toronto


**BABCOCK & SONS**

Patents, Trade Marks, Designs.
Registered Patent Attorneys.
Established 1877.
Formerly Patent Office Examiner.
Master of Patent Laws.
Representatives in all foreign countries.
Write for book "Patent Protection," Telling All about, an how to obtain Patents
99 St. James Street, Montreal.
Branches: Ottawa, Washington.


## SOCIETIES

CHILDREN'S AID SOCIETY.
of
Peterborough City and County
Children for Adoption.
For the care of neglected and ill-treated children.
G. W. POWELL,
Assistant Secretary and Inspector.
585 George Street.
'Phone 1044 Office Hours 3 to 5 p.m.

## PERSONAL

PRIVATE CLUB
MARRY RICH—HUNDREDS ARE ANXIOUS.
ENCLOSE STAMPED ADDRESSED ENVELOPE TO
E. P. ISHERWOOD,
ISHERWOOD P.O., ONT.


**LIVE FOWL WANTED**

For which I will pay the following prices:—

**For Live Hens ..... 25c. per lb.**
**For Fat Hens ..... 28c. per lb.**
**S. H. COHEN, 189 Charlotte St.**



**WASTE BOUGHT**

Send us all your Waste Material such as Rags Metals, Paper, etc. We will call when requested and take it away.
Be wise and Stock up with Low's Coal Now

**LOW & COMPANY**
262 Simcoe St. and 385 Bethune
Phone 697 Nights and Holidays 766



**We Clean Clothes and Mend Them**

Men's Suits and Overcoats Cleaned, Pressed and Repaired. We sew on Buttons, Repair Bursted Button-holes; put on New Collars, repair bottoms of Trousers, etc. Send them to GLOBE TAILORING CO., or to J. L. WYATT'S, East City.



**29c per lb. For Hens**

I will pay 29c per pound for any quantity of LIVE HENS, 5 pounds and over.

**JOSEPH SMITH**
390 AYLMER STREET. Phone 308



**SPEAK QUICK**

15-ACRE FRUIT FARM, with lots of large and small fruit. A1 clay loam soil. Good buildings. Three miles out. $4,000. Part cash.

SIX-ROOM RED BRICK HOUSE—On Park St., below Sherbrooke. Large lot. $1,500. Part cash.

FIRST-CLASS FURNISHED HOUSE—To rent, on Rubidge. $40 per month.

—BY—

**T. WALKER & CO**
377 PARK ST. Phone 1082



**Striking Pictures Of The Big Fire**

**Only 5c Each**

Handy for Mailing to Friends or for Souvenirs. For Sale at the

***Art Store***

301 GEORGE St. Opp BARRIES



Egg-Producing

**Hen Feed!**

*Feed your Fowl Ground Green Bone. We sell it.*
*Save your Wood Ashes, Bones, Iron, Copper and Brass for*

**Geo. Stevens**

Phone 1389
P.O. Address: 364 Mark St
Peterborough, Ont.



**Barbeau's Cartage**

All kinds of Moving and Carting by careful and experienced men. A Lorry and a Piano Wagon has been added to our equipment which will enable us to give better service than ever to our Patrons. Satisfaction Guaranteed. We have just added a new furniture van. Largest in the city. Household effects moved with care.

**A. BARBEAU,**
PHONE 1017 65 GLADSTONE AVE

# Loose Leaf Ledgers

**We Make Loose Leaf**

DAY BOOK SHEETS
DUPLICATE STATEMENTS INDEXES,
BILLS PAYABLE BOOKS,
BILLS RECEIVABLE BOOKS
TIME SHEETS
TRIAL BALANCE FORMS, CASH BOOKS
COUNTER CHECK BOOKS
PETTY CASH AND DISBURSEMENT RECORDS
TIME BOOKS, PRIVATE LEDGERS
COMBINED CASH AND JOURNAL RECORDS
ORDER, BILL AND CHARGE SYSTEM
INVENTORY RECORDS
SELF INDEXING STOCK RECORDS
PERPETUAL STOCK RECORDS
ORDER BLANKS
RECAPITULATION BLANKS
EMPLOYEES RECORDS
PURCHASE ORDER SYSTEM
RECORDS OF GOODS RECEIVED
LODGE LEDGER
PHYSICIANS' LEDGER OUTFITS
PAY ROLLS AND ANY AND EVERY LOOSE LEAF SPECIAL ACCOUNTING FORM YOU MAY REQUIRE.

**Loose Leaf Ledger Sheets, an exact duplicate of the sheet you are now using,**

**Paper, Ruling, Printing, and Punching**

**and save YOU money on them if you import them.**

**There is no Loose Leaf Form that you are now using, that we cannot duplicate, we have the Material, Machinery and the Men to give YOU a first class job.**

***No job too difficult for us to do. No order too small and none too large for us. See samples of what we have done and are doing.***

**The Examiner Printing Co.**
**416 George St. 'Phone 1600**


## "IT PUT ME BACK ON JOB" SAYS STEVENS

### Says It is Astonishing the Way Tanlac Overcame His Troubles

The stomach regulates the condition of the blood and is the fountain head of health or disease as the case may be. Tanlac is intended primarily for the regulation of the stomach and the correction of catarrhal inflammation, but it is no uncommon thing for persons who have used it to find that it has relieved them not only of indigestion, but also of rheumatism, kidney derangements and many other ailments not generally recognized as having their origin in stomach troubles.

The Experience of Albert Stevens, a well known employee of the Archibald and Holmes Construction Company, who lives at 17 Osler Avenue, Toronto, as related in the following statement very forcibly demonstrates the remarkable powers of the "Premier Preparation." Mr. Stevens says:

"Off and on for several years I have been bothered with my kidneys and have had frequent pains in the small of my back. So during the past summer I had an attack which completely disabled me for doing anything in the way of work. I simply had to give up my job, which was paying me seven dollars a day, and go to bed. If my back had been broken it could not have hurt worse. It was something like lumbago and extended all down through my hips and the muscles and the leaders of my legs. I could hardly bear to turn over in bed, the pain was so severe, and the only way that I could raise myself up in bed was by catching hold of the bedpost, and when I did get up I was ranged that the election may not only was laid up this way for two months, and while I tried the best things I knew of. I never did get up and out until I got Tanlac.

"One day I saw a Tanlac testimonial from a man I know personally, so I decided to try it. I was flat on my back in bed when I began on Tanlac, and it may seem astonishing, but it's a fact, by the time I had finished my first bottle I was able to go back to work and I have not lost a day from that time until now. My kidneys do not bother me any more, my back never hurts, and I am enjoying fine health. I have never found anything that did the work like Tanlac and I certainly appreciate what it has done for me enough to tell others about it."

Tanlac is sold in Peterborough by W. B. Warne Drug Co., Ltd., in Havelock by A. C. Denike, in Lakefield by Tanner Drug Co., Ltd., in Fowler's Corners by W. A. Hunter, in Gelert, by A. J. Scott, in Westwood by G. Pringle & Son.

### To Remove Smoke Stains.

This suggestion will be beneficial to housewives who have not the convenience of electricity or the modern gas fixtures. Frequently the ceiling above an old-fashioned gas jet becomes discolored from smoke and heat. The discoloration may be removed if a layer of starch and water is applied with a piece of flannel. After the mixture has dried it should be brushed lightly with a brush. No stain or mark will remain.

### Women Catch Fish With Hands.

Fishing in Samoan seas is often done by the women, and without nets, boats or hooks. They simply wade into the water and form themselves into a ring. The fishes being so plentiful, they are almost sure to imprison some in the ring. These women are very quick and active, and every time they catch a fish with their hands they simply throw it, alive, into the basket on their back.

### Translation of Y. M. C. A.

W. Gordon Griffiths of the Y. M. C. A. told an audience at Cefu that he was proud to be a Welshman although he was unable to speak the "language of Paradise." He had, however, learned one thing in Welsh and that was that the letters Y. M. C. A. may be translated to mean "Yma Mae Cyfle Ardercheg" ("Here is a splendid opportunity.")

### Coffee a Nutrient.

Coffee is not a stimulant pure and simple, but a very considerable nutrient. Justus Liebig proved that, by taking equal lots of men, working in the salt mines, feeding one lot bread and meat, the other bread and coffee, and comparing results. The coffee squad did more work and came out in better shape than the meat eaters.

### Strict Regulation.

Freeman was visiting at his grandpa's home, and as he was a mischievous little chap, was constantly being told, "Don't do this," and "Don't do that." Finally, with a look of disgust on his face, he climbed up into a chair and asked, seriously, "What can a fella do in this house, anyway?"

### Spartan Feminine Poise.

Our idea of poise crystallized into definite form when a perfect 36 almost a stranger to us, with whom we happened to be lunching, inadvertently dropped a grape skin down her decollete tage and, except for one slight and almost imperceptible wriggle, gave no sign of nervous disturbance as long as we were around.

### Rabbit Hair Supplants Wool.

Rabbit hair is supplanting wool in the felt hat making industry of Australia, where there are thirty factories in operation at present making use of rabbit fur for this purpose. It is said to be superior to the finest merino, and millions of rabbit skins are made use of annually.

## How Jugo Slavs Are Tortured

FROM a long report published by the Croatian newspaper Novosti of the speech on the horrors perpetrated by the Austrian Government, delivered by the Jugo-Slav Deputy, M. Tresitch-Pavitchitch, in the Austrian Reichstag on October 19, the following extracts have been culled:

"Mr. Tresitch-Pavitchitch at the outset stated that he had suffered to the uttermost limit of endurance during the time he had spent in prison, and declared that if by any means he should disappear the explanation would not be that he was weary of life, although for three years already death had often appeared to him as a thing to be desired. He proceeded to say that his people were being systematically exterminated by halter, bullet and bayonet, dungeon, deportation, imprisonment and evacuation, by court-martial, by famine, by concentration camps and by intentionally-induced disease. The persecution dated from before the war, and especially from the Serajevo assassination, and as soon as the war broke out the tempest of extermination of all Jugo-Slav patriots began to rage. All whose national sentiment was awake, conscious and honest were arrested, interned, cast into prison, ruined, condemned, executed; all who were too young or too old were doomed to die of hunger, and the rest were intimidated, demoralized and outraged. Preparations had been made long beforehand at a given moment to send all the leaders of the people to the casemates in order to use them as hostages, to cut them to pieces so as to be able to turn the people into helots."

Continuing, he said: "When, after three months of imprisonment in Maribor (Marburg), I was brought up before a judge, the latter said to me: 'I don't know what the charge is against you, and this you will easily understand when you consider that in Dalmatia, Istria and Carniola alone we have arrested more than 5,000 persons.' As we were herded on board in Splaato by the hundred together with criminals of the worst type, as we were led in Rieka (Flume) to the station through a torrential rain, so that we had not a dry stitch left upon us; as we travelled for four days and night via Zagrab and Budapest to Maribor in filthy coaches, without food, without sleep, exposed to the insults of the Magyar mob, exposed, like Siberian prisoners, to blows from rifle butts and curses from the enraged Magyar soldiery—there were many who lost their reason from the shock. With my own eyes I saw one poor wretch leap from the window of the train, going at full speed, out into the darkness of the night and death. At the end of these four sleepless nights we were locked up in the stables of a riding school.

"However, I do not want to speak of Maribor and Graz, because I do not wish to speak of my own sufferings. I must, however, single out Imperial Councillor Doctor Hoffman, prison doctor in Graz, who mercilessly insulted the wretched prisoners and used to tell them that it would be better to poison traitors who were loth to die a natural death.

"But the fate of those who are confined in Mostar, Doboj and Arad was infinitely more terrible. In Mostar the prisoners slept in a basement, on the floor, crowded one on top of the other, together with thieves, brigands and gypsies. The greatest horror of this dungeon was its jailer, Kaspar Scholler. This individual, armed with an iron crook, which he had nicknamed the 'Kronprinz,' used to belabor his charges blindly about the head and shoulders. Blood trickled down the faces of his victims. I refrain from dwelling upon his insults, the gross bestiality of his invective, his fiendish cries of rage. Money alone could for a moment appease the rage of this Cerebus and close his jaws.

"At Arad thousands from Bosnia-Herzegovina were imprisoned in subterranean vermin-infested galleries, where they were packed like sardines. The air was thick with a tepid mist, as in a vapor bath, and the light of the electric lamps shone dimly through the fog. Before long spotted typhus broke out among the prisoners. At first there were only two or three deaths a day; but later on they died in numbers. When the cold weather came they were stripped in order to cover the living who lacked clothes.

"The number of those who died in Arad is estimated at from 3,000 to 4,000.

"Matters were even worse in Doboj. The surroundings of this town constitute the greatest graveyard of the guiltless victims of this horrible epoch. Women, old men, children, were locked up in sheds which had been used previously as a hospital for horses, and were infected with all kinds of equine disease. Lumbar pains, spotted typhus, smallpox and cholera soon made their appearance. Everything was infested by every kind of vermin.

"In accordance with a confidential order from the military commandant, Serajevo, recommending that the prisoners should be treated with the greatest possible harshness and severity, the warders did their best to send their unfortunate charges into the next world. The most convenient and most profitable method was to starve them. Women with four or five children were only given one loaf in five days. The children wailed and cried to their mothers for bread, and the mothers had nothing to give them but tears. Often the mother was already dead, while the child was still shaking her, weeping and asking her for bread.

"According to an approximate estimate by reliable persons, more than 5,000 innocent victims were done to death there."

### Tubes in Madrid.

Sanction has been given to the construction of underground electric railways in Madrid.

## EGYPT AND THE WAR

### HAS ACTED AS LOYAL PART OF EMPIRE.

**That Ancient Country Has Been Declared an Enemy of the Hun and the Government Desires That the Part Played in the Struggle Against Autocracy Will Be Duly Noted.**

IN looking over the list of those who have done their bit for the Empire, it appears that Egypt has been neglected. This Egypt resents. She is not content to base her fame as the background of the amours of Antony and Cleopatra and as the site of the Sphinx. Egypt has declared herself the enemy of the Hun, and she desires that her efforts in this direction shall be noted. She has stood loyally by the Empire since the beginning of the war. She has resisted efforts of the enemy to inflame her against her Government. She has contributed men and money to the common cause; she has staked everything that she has or is on the success of the war, and she demands some meed of recognition.

Before the war Egypt was not, formally, a part of the British Empire. She was a protectorate. Later on the Khedive was deposed, and fled to Switzerland, where he became openly a part of the German spy propaganda and another Khedive was reared in his stead. Then the fact of Egypt being a part of the British Empire was proclaimed, and she took her place as such. There was naturally much conspiracy on the part of Germany to cause a revolt in Egypt. There had been dissensions there for years previously. The Young Egyptains, whose movement aimed at absolute independence for the country, sent delegates to Switzerland, where they met delegates from India and from other colonies where German money had been freely spent. It semed, five years ago, that Egypt would be retained for the British Crown only at the expense of a bloody war. Well the war came, and Egypt failed to rise, like Ireland. On the contrary, she remained excessively loyal, and rejected the overtures of both German and Turk. In the past couple of years she has done a considerable "bit" in defeating the common enemy.

In Egypt the great majority of the population is the fellaheen, or the small farmers, the peasantry. These citizens might look on indifferently while the Empire fell, just as they viewed with equanimity the decline of the Roman Empire, so long as they were not affected. The object of the British administrators was, therefore, to keep the average Egyptian well fed and well employed. That having been accomplished, he would not give his mind to foreign intrigue; he is not like a Pole, burning with thoughts of national independence, but agrees generally with Tennyson, who said, "What's best administered is best." The rise in the price of practically all commodities helped the Egyptian administrators in this respect. Wages increased. The price of cotton and of various other articles advanced. Law still ruled, and the Egyptians who raised cotton and other crops were permitted to make their reasonable profit. Therefore, when Turk and German agents circulated ideas of rebellion the Egyptian paid no attention. He "carried on" and made a lot of money.

Internal trouble in Egypt might easily have forced the British to employ a portion of their small army more actively than would have suited them in the earlier days. Not only did the peaceful and friendly attitude of the Egyptians relieve the British from this necessity, but they were actually able to use the Egyptian army freely and without even a leavening of white troops for the policing of the frontiers of the Sudan, where, as in times of peace, the British had to deal with tribal affairs. The reconquest of Darfur, for many years a thorn in the side of the Sudan Government owing to the truculence of its Sultan, Ali Dinar, was carried out almost entirely by means of Egyptian troops, the only white men employed being the senior officers, some non-commissioned officers, and the Royal Flying Corps section, which accompanied the expedition and did great work. During the attacks on the canal and the fighting with the Senussi on the western frontier there was an absence of all agitation and disaffection in Egypt. The British task could easily have been made more arduous if they had not had the advantage of the active co-operation of the late Sultan Hussein, who, even before his accession to the throne, had stood out against the reactionary element, and who right up to his death, rendered the British authorities whole-hearted support. Nor must mention be overlooked of the Prime Minister, Hussein Rush di Pasha, who has ably and loyally seconded British efforts.

In Egypt the British forces have been able to recruit [illegible] laborers, whose work was essential for the Allenby expedition. There was no suggestion of compulsion: the men volunteered for both construction work and also for the camel transportation system. Egyptian laborers have toiled in France, in Salonica and in Mesopotamia, and in all theatres of the war they have won high praise. The people of Egypt have also distinguished themselves by the manner in which they contributed to various patriotic funds and to the British war loan. Incidentally, it might be remarked, that there is a great British hospital in Egypt, and that the thousands of men there invalided have been treated with the utmost tenderness. Egypt has remained sound, and there is not now the slightest fear that German gold or German representations will imperil the loyalty of this great colony.


**PURE GOLD JELLY POWDERS**

Made better because the price warrants it. At all good grocers.

Pure Gold Mfg. Co., Ltd.
Toronto

2 Packets for 25¢

PILES CURED IN 6 TO 14 DAYS.
Druggists refund money if PAZO OINTMENT fails to cure Itching, Blind, Bleeding or Protruding Piles. First application gives relief. 50c.

**DAFFODILS**
Sweet Peas and other Early Spring Flowers
Peterboro Floral Co. 434 - 436 Water St.
TELEPHONES—Greenhouse 1395 Residence 1647

**CHINA PAINTING**
Mrs. Langley McCarthy
Teaches Biscoff's New and Beautiful Work in China Painting.

Advertise in the Examiner


## City of the Dead in Czar's Home

"A CITY of the dead." "A living tomb." This is how Harry de Windt, the noted traveller, describes, in the Manchester Guardian, the Siberian town of Tobolsk, to which Nicholas Romanoff, once Czar of all the Russias, and his family have been exiled. De Windt writes:

"Tobolsk is the ancient capital of Siberia, and contains 30,000 inhabitants, largely composed before the war of Germans engaged in the leather and tallow trades. It has been stated that the ex-Czar was conveyed to his place of exile by special train from Russia, which can hardly be correct, seeing that Tobolsk can be reached only by river. I had to travel there for five days from Moscow via Nijni-Novgorod, up the River Volga to Perm, thence across the Ural Mountains by rail to Tiumen, and down the Irtysh river.

"The province of which Tobolsk is chief town is eight times the size of Great Britain, and is sparsely peopled by Russians, Tartars, and furclad Ostiaks and Samoyedes, yet it was once of considerable commercial importance, which, owing to the Trans-Siberian Railway, has now greatly decreased.

"On approaching it from the river and viewed from a distance Tobolsk presents an imposing and picturesque appearance, which is quickly dispelled on closer acquaintance, for the place then assumes a listless, lifeless appearance which sinks into the soul. There is an upper and a lower town, the former being the citadel, which consists of a cluster of white-washed buildings overlooking the river from the summit of a precipitous limestone cliff.

"It is approached by a steep carriage drive, and here the ex-imperial family will probably reside permanently, for the citadel comprises the governor's palace, government offices and a golden-domed cathedral, whence there is a fine view of the river and crescent-shaped city, which chiefly consist of drab-colored, weather-bleached wooden buildings in various stages of decay.

"Neither they nor the streets are kept in decent repair, and as the latter are paved with rough planks which have rotted away in places it is somewhat risky to drive after dark, for the town is but dimly lit. The constant clatter of traffic along these wooden thoroughfares becomes maddening after a time, for it resembles the incessant rolling of thousands of drums, and is generally prolonged far into the night. The best hotel was old, dirty, and comfortless, and permeated, like many of the streets, with an odor of sewage, for the drainage here is of a very primitive description.

"There was a theatre (generally closed) and a so-called cafe chantant, which was unpleasantly suggestive of some low-class dive in New York or San Francisco. Amusements there were none, by day or night, except the arrival or departure of a river steamer, which appeared to afford the inhabitants their only relaxation.

"Some of the shops were fairly good, especially those for the sale of antique jewelry and silver, where sleeve links, scarfpins, and other articles fashioned in the shape of a bell were constantly offered to me. For Tobolsk is as proud of its bell as Lucerne of its lions or Berne of its bears—'the Bell of Ouglitch,' which for tolling the signal for an insurrection was banished here by a czar of the sixteenth century.

"In the Dark Ages Siberian exiles were deprived of their nostrils by means of red-hot pinchers, but this being obviously impossible in the case of the metal offender, its suspenders were publicly removed in the presence of the Czar and a huge concourse of people, and this unique exile has now found a resting place in the local museum.

"Tobolsk presents at all seasons of the year a drab and desolate aspect, especially in summer, when the only trace of greenery is a public garden composed of stunted birch and cedar trees, dusty shrubs, and scentless flowers, intersected by weedy paths ankle deep in wet weather. A dilapidated and deserted bandstand occupies the centre, and near it is a stone obelisk with the inscription 'To Yermak,' the dauntless warrior who with a handful of Cossacks captured Western Siberia three centuries ago from a formidable Tartar force.

"The prison here is the most dismal looking structure, inside and out, which I have ever beheld, yet it is well in keeping with its mournful surroundings. This, in short, is a city of the dead in more ways than one, for Tobolsk has the highest death rate of any town in Siberia, a fact partly attributable to defective drainage and partly to the extensive and stagnant marshes by which it is surrounded, and which are a fruitful source of every malarial disease.

"Look down from the citadel on a summer evening, and the town below you is invariably concealed by a lake of dense, fever-laden mist which has crept in at sunset from the neighboring swamp. Summer is a season of dull grey skies, incessant rain, and swarms of mosquitoes; winter of intense cold, combined with damp, a climatic combination unknown in other parts of Siberia, which elsewhere is invariably sunlit, dry, and bracing. Political exiles have told me that they would rather serve a five years' sentence in the depths of Russian Asia than reside here in comparative freedom for six months, although it is much nearer Europe."

### Also Important.

"Speaking of preparedness," said Uncle Eben, "dar ain't no amount of preliminary razor grindin' dat'll make up foh de lack of fast work in de actual encounter."


# Your Advertising Appropriations For 1918

*Nothing Succeeds Like Circulation*

**To the Advertiser who is considering his Advertising Appropriations for 1918 the Circulation of the *Examiner* will furnish the Most Effective Advertising Medium in the City & County of Peterborough.**

**No Advertising Campaign to cover this District is complete without *THE***

**EXAMINER**

**The only member of A. B. C. (*Audit Bureau of Circulation*) in this District.**

**The Position of the *Examiner* to-day is Stronger than at any period of its History.**

**Copies Printed... Daily Examiner 5,700**

**Copies Printed... Weekly Examiner 2,500**

**If you were to go into the homes in the City of Peterboro in the evening, you would find the *Examiner* more in evidence than any other Paper.**

**It is the paper that circulates among the class of people with money to spend and there is no class of people in the whole Canada whose trade is more desirable.**

***Advertising Rates and Full Information Respecting Circulation on Application at The Examiner Office, 419 George Street***

**OSTEOPATHY.**

DR. ASA G. WALMSLEY—Osteopathic Physician. Office in Sun Life Building Corner of Hunter and Water streets Entrance, 124 Hunter street. 'Phone Office, 640; Residence, 509. Office hours 9 to 12 a.m., 2 to 6 p.m. Evenings by appointment.

**MASSAGE.**

MAY GRIERSON, MASSEUSE—Treatment of Muscular and Nervous disorders—2 Douro Street, Ashburnham. 'Phone 197

**MEDICAL.**

DR. BUCHANAN, F.R.C.S., Edin., M.R.C.S. Eng., L.R.C.P., London—Eye, Ear, Nose and Throat Specialist. Hours: 9-11 a.m. 2-4 p.m. 7-8 p.m. 'Phone 619. Office, corner of Water and Murray streets.

DR. E. E. HARVEY, Silver Medalist University of Toronto Special attention to diseases of women and children. Office hours: 1.30 to 4 p.m., 7-8 p.m. 'Phone 223. Office 212 Brock street.

DR C. F. W. ROSS, Ex-House Surgeon Grace Hospital, Toronto. Residence: Keene, Ont. 4 miles

**BARRISTERS AND SOLICITORS**

GORDON, WIDDIFIELD & O'BRIEN, Barristers, Solicitors, Notaries, Solicitors for the city of Peterborough.

J. EDMUND L. GOODWILL — Barrister, Solicitor, Notary Public, etc. Office 37 Water street. 'Phone 191. Successor to Roger, Bennet & Goodwill. Money to Loan at current rates upon easy terms.

G. W. HATTON, County Crown Attorney, Barrister, Solicitor. Trust funds to Loan at lowest current rates of interest on easy terms of repayment.

PECK, KERR & McELDERRY—Barristers, Solicitors, and Notaries. Office, 41 Water street, Peterborough. Money to Loan at lowest current rates of interest on easy terms of payment. E. A. Peck, F. D. Kerr, V. J. McElderry.

O'CONNELL & CORKERY—Barristers, Solicitors and Notaries. Money to loan at lowest rates of interest. Daniel O'Connell, John R. Corkery, Hunter St., two doors west of the Post Office

DUMBLE & JOHNSON—Barristers, Solicitors, etc. Office over Toronto Saving and Loan Company, 437 George street D. W. Dumble, K. C. W. F. Johnston

A. E. DIXON—Barrister, Solicitor, etc. Offices: Corner Hunter and George Sts. Entrance, next Madill's Drug Store.

J. G. GUISE-BAGLEY, M.I.M.E.—Barrister, Solicitor, Notary Public, (Successor to Ruddy & Burnham), 440 Water street Peterborough Money to Loan. Specialty in Patents. 'Phone 54.

HALL & HALL—Barristers, Solicitors and Notaries Public. Hunter Street, Peterborough. Next to St. John's Church Money to loan at lowest rates of interest. E. R. D. Hall. Basil D. Hall.

MOORE & WEARING—Barrister and Solicitors, 439 Water street (opposite Post Office) Money to Loan at lowest rate W. B. Moore, K. C., Joseph Wearing M.A.

R. R. HALL—Barrister, Solicitor, etc. Peterborough, Ont. Office, corner Hunter and Water streets, over Canadian Bank of Commerce. Successors to Hall Madd & Davidson. Trust funds to loan on easy terms of payment.

**MONEY TO LOAN.**

GORDON, WIDDIFIELD & O'BRIEN, Barristers, Solicitors, Notaries, Solicitors for the City of Peterborough.

**ARCHITECTS.**

W. BLACKWELL—Architect and Civil Engineer. Plans and estimates made for churches, public buildings and dwelling houses. Buildings heating and plumbing a specialty. Office, 372 Water Street Peterborough.

**TELEPHONE 790**
WHEN YOU WANT YOUR
**Piano or Organ Tuned**
ALL WORK GUARANTEED
W. H. Cunningham, 563 Weller St

**EDWIN ELCOME**
— TAXIDERMIST —
Heads, Animals, Birds, Fish, Etc., mounted artistically and permanently
HEADS OF DEER, MOOSE AND CARIBOU OUR SPECIALTY
Heads, Animals, Birds, Fish, Artificial Eyes, Taxidermist Supplies, Bird and Flower Guide Books for sale
**692 HARVEY STREET**
PETERBOROUGH, ONTARIO

**LUMBER**
BUILDERS' MATERIALS of all kinds. Shingles, Scantlings, Joist and Bill Stuff, Mouldings, Casings, Base and all kinds of Finish, Boxes and Box Shooks Slabs and Mill Wood.
**Alf. McDonald Estate**
POINT ST. CHARLES MILL

**Toronto Savings & Loan Company**
437 George St., Peterborough
Paid Up Capital .....$1,000,000.00
Reserve Fund ..... 1,050,000.00

**Savings Department** Deposits received of one Dollar and upwards. Interest (paid quarterly) accrues from date of deposit to date of withdrawal.

Every facility and convenience is afforded to Depositors.

**Investment Department** Debentures issued for sums of $100 and upwards for periods of 1 to 5 years, upon which special rates of interest are paid depending upon the term of investment.

Executors and Trustees are authorized by law to invest in the Debentures of this Institution.

Money to loan at lowest current rates of interest.

W. G. MORROW
Managing Director


# OUR DAILY SHORT STORY

## She Spoke for Herself

By ADIE OLCOTT

(Copyright, 1917, Western Newspaper Union.)

Reverend Doctor Febiger, rector of St. Mark's church, received just enough salary to keep the wolf from the rectory door. Born in England, he had brought with him to America the traditions of the Anglican church as well as English social customs. His eldest child, Lucy, eighteen years old, did most of the housework for the family. She could prepare a tea for her father's parishioners and appear at the table as neat in her appearance as if she had been crocheting.

One morning she was finishing putting to rights the living room when there was a ring at the door bell. Her father was in the hall and opened the door before Lucy could beat a retreat. She therefore ensconced herself behind one of the double doors that separated the living room from the dining room, hoping that the visitor was some vender of wares and would not be admitted, but fearing a different result. She heard the voice of a young man who had paid her some attention, which was very grateful to her.

"Good morning, Doctor Febiger. Can I have a few words with you?"

"Certainly, Mr. Edgerton; step this way, please."

The rector led the way into the living room, thus cornering Lucy behind the door. She considered making a dash to get away, but decided otherwise. She was dressed for dirty work, but she looked as pretty in such apparel as when in her only nice gown. Shame at being caught in such a position was what chiefly detained her. However, as soon as the conversation between the men opened curiosity overruled all else. Mr. Edgerton, who spoke first, was much flustered:

"Mr. Febiger," he said, "you are an Englishman?"

"I am," was the prompt reply.

"I don't blame you, sir. England is a great country."

"The greatest in the world."

"Naturally you cling to the customs of the land of your birth?"

"Naturally."

"Especially in the matter of courtship and marriage?"

Doctor Febiger again assented, this time with some apparent curiosity as to the drift of Mr. Edgerton's remarks.

"In England, I believe," continued the caller, "when a gentleman desires the hand of a lady he proposes to her father—I mean he asks his permission to marry her—that is he does no wooing—"

Mr. Edgerton being quite tangled up in his words, stopped, pressed his handkerchief over his brow, and began again:

"Mr. Febiger, I very much admire your daughter Lucy. I will make a statement regarding my family, income, and then ask your permission to win her."

Lucy clasped her hands in delight; her father looked somewhat crestfallen at the mere suggestion of losing any member of his family, especially Lucy, and remarked coldly that the suitor was pursuing a very honorable course. Mr. Edgerton went on:

"I am of good American stock. My ancestors were pioneers, and pioneers were men and women to accomplish things. I have some property left me by my grandmother, which pays me $2,500 a year. But I don't need to trust to this income, since my salary of $2,000 a year is sufficient for two persons to live on. I can support a wife, and allow my inheritance to accumulate, giving as I have always done, ten per cent to charity."

Lucy expected to see her father throw his arms about her suitor and speak words something like the following: "Noble man, your conduct is in the highest degree honorable. I can only wonder that you care to wed with one so unworthy of you as my daughter." What was her disappointment, her horror, to hear her father say: "I very much regret, Mr. Edgerton, to tell you that it would be absolutely impossible for me to part with Lucy at the present time. There are seven of us in the family, and the salary allowed me by the church is barely sufficient to supply our needs. Lucy is the mainstay of the household. Without her the younger children would be lacking a mother, for my wife is an invalid. Were it not for these facts, I would gladly accede to your request; as it is, I beg you not to speak of marriage to our treasure of the household."

Lucy in her hiding place managed to preserve silence. Mr. Edgerton spoke again, and she became intent upon what he said:

"My dear Mr. Febiger, it would be sheer robbery for me to take away from you so valuable a mainstay. Though it breaks my heart, I will do as you request."

The young man pressed the rector's hand and started for the door. Suddenly he stopped, turned and said:

"Mr. Febiger, I have told you that I possess a property income of $2,500 with such an amount you could employ such assistance as you need to at least partly supply the duties now performed by your daughter. Will you accept this amount, leaving her free to follow her own wishes?"

Suddenly the door behind which Lucy was concealed opened, she stood for a moment like a statue, then her suitor's arms opened, and she flew to its embrace.


## She Could Not Stand or Work

**But Lydia E. Pinkham's Vegetable Compound Restored Her Health and Stopped Her Pains.**

Portland, Ind.—"I had a displacement and suffered so badly from it that at times I could not be on my feet at all. I was all run down and so weak I could not do my housework, was nervous and could not lie down at night. I took treatments from a physician but they did not help me. My Aunt recommended Lydia E. Pinkham's Vegetable Compound. I tried it and now I am strong and well again and do my own work and I give Lydia E. Pinkham's Vegetable Compound the credit."—Mrs. JOSEPHINE KIMBLE, 935 West Race St., Portland, Ind.

Thousands of American women give this famous root and herb remedy the credit for health restored as did Mrs. Kimble.

For helpful suggestions in regard to such ailments women are asked to write to Lydia E. Pinkham Medicine Co., Lynn, Mass. The result of its long experience is at your service.

WHEN YOU WANT
**COAL CEMENT Sewer Pipe**
CONSULT
**H. B. TAYLOR & SON**
Cor. Aylmer & Wolfe
'Phone 209

**JOE LONGO & CO.**
416 George Street Phone 931
230 Charlotte Street Phone 1013

Oranges at all Prices—Cheap
Lemons Malaga Grapes
Bananas Grape Fruit
Cocoanuts Figs and Dates
Apples Lettuce Onions
Good Potatoes
FISH—Salmon Trout, White Fish, Halibut, Finnan Haddie, Fillet, Oysters.

**LIVE POULTRY WANTED**
Highest Market Prices Paid for all good fat stock delivered here at the Storage as follows: Hens, Chickens, Turkeys Ducks, Geese.
**WM. SCOTT & CO., Ltd.**
Cold Storage - Peterborough

## Turning Failure Into Success

BECAUSE a hundred inventors failed to make machines that would fly; has nothing to do with the hundreds of aeroplanes that dot the sky over England, France, Belgium and Canada.

Because you can't make a rich, delicious cup of coffee with the brand you are using; has nothing to do with your success with

**SEAL BRAND COFFEE**

Rightly chosen—expertly blended—perfectly roasted—"Seal Brand" comes to you with all its rich, aromatic flavor sealed in the tin and ready to delight you with its rare deliciousness.

In ½, 1 and 2 pound tins—in the bean, ground, or *fine ground* for percolators.

*Have you read "PERFECT COFFEE—PERFECTLY MADE"? Write for a copy.* 197

CHASE & SANBORN, MONTREAL

## SHE COULD NOT STAND OR WORK

**But Lydia E. Pinkham's Vegetable Compound Restored Her Health and Stopped Her Pains.**

Portland, Ind.—"I had a displacement and suffered so badly from it that at times I could not be on my feet at all. I was all run down and so weak I could not do my housework, was nervous and could not lie down at night. I took treatments from a physician but they did not help me. My Aunt recommended Lydia E. Pinkham's Vegetable Compound. I tried it and now I am strong and well again and do my own work and I give Lydia E. Pinkham's Vegetable Compound the credit."—Mrs. JOSEPHINE KIMBLE, 935 West Race St., Portland, Ind.



Thousands of American women give this famous root and herb remedy the credit for health restored as did Mrs. Kimble.

For helpful suggestions in regard to such ailments women are asked to write to Lydia E. Pinkham Medicine Co., Lynn, Mass. The result of its long experience is at your service.

## WHILE AT WAR

**Women Suffer at Home**

Toronto, Ont.—"I consider Doctor Pierce's Favorite Prescription "the very best of woman's tonics. I suffered a severe nervous breakdown. I could not sleep, was weak and tired all the time. I took the 'Prescription' and just a few bottles completely built me up and relieved me of my nervous condition. It is a good medicine and I am glad to recommend it.—Mrs. ALFRED SHEPPARD, 250 Seaton St.

Niagara Falls, Ont.—"I can safely say that 'Favorite Prescription' did me a lot of good. I at one time developed woman's trouble; my nerves were completely shattered, and I became weak. I had severe backache and pains in my side, extending down into my limbs. I doctored, but did not get relieved of my ailment and was down and out when I began taking Dr. Pierce's Favorite Prescription, and it so completely cured me and restored me to health and strength that I was able to do all my own work and others besides. I do recommend 'Favorite Prescription' to weak and ailing women; they cannot get a better medicine."—Mrs. JOHN LOCKHART, 26 Terrace Ave.

Favorite Prescription is an invigorating, restorative tonic, a soothing and strengthening nervine and a positive remedy for the chronic weaknesses peculiar to women.

This old prescription of Dr. Pierce's is extracted from roots and herbs by means of pure glycerine and is a temperance remedy of 50 years' good standing. Send 10c for trial pkg. of tablets to Dr. V. M. Pierce, Invalids' Hotel, Buffalo, N. Y., or Bridgeburg, Ont.

## AWFUL ATTACKS OF HEART TROUBLE

**EASED BY SECOND DOSE OF Milburn's Heart and Nerve Pills**

One of the first danger signals announcing something wrong with the heart is the irregular beat or violent throb. Often there is only a fluttering sensation, or an "all-gone" sinking feeling, or, again you may experience a smothering sensation, gasp for breath and feel as though about to die.

In such cases the action of Milburn's Heart and Nerve Pills in quieting the heart, restoring its normal beat and imparting tone to the nerve centres, is, beyond question, marvellous.

Mrs. Frank Arseneau, Newcastle, N.B., writes: "I have awful attacks of heart trouble for the past five or six years, and as I had tried many kinds of medicine without getting any better, I decided to give Milburn's Heart and Nerve Pills a trial, and to my surprise I found ease from the second dose. I continued taking them until I had used six boxes, and now I feel as well as can be.

"At present my sister is taking them for nervousness, and finds great comfort by their use."

Milburn's Heart and Nerve Pills are 50c a box at all dealers, or mailed direct on receipt of price by The T. Milburn Co., Limited, Toronto, Ont.


**Freedom for Women.**

Tartar women in the far Russian provinces have dropped the veil and are freed from sex tyranny as a result of the Russian revolution. In the elections for the local Zemstovs they are voting along with the men.

A letter from Kazan says: "The women's movement here started in the revolution of 1905 as a result of which the women began to go about unveiled. By 1910 a veiled woman was unknown in Kazan. After the revolution in which the Emperor was deposed the Moslem women formed a society and sent delegates to the first All-Russia Conference. Here they presented demands for the abolition of polygamy and the Moslem inheritance law, according to which female heirs receive smaller portions than male. A separate day is set apart for the Tartar women to vote, to satisfy the mullahs and old-fashioned women. About forty per cent. of the women went to the polls on the last election.

"In Kazan one has only to walk through the streets to see that Moslem women are socially the equals of men and have shaken off the shackles of centuries of sex tyranny."

**A "Tobacco Line" in Paris.**

French tobacco and cigarettes are now obtainable in Paris only once each week, and even then during the space of about thirty minutes. During that half hour the tobacconists' shops present about the same appearance as did the coal and wood yards during the fuel famine last winter. It takes from three to a half dozen policemen for each shop to keep waiting smokers orderly while the weekly supply is being dealt out, and to pacify those that are still in line when the "no more tobacco" sign is hung out.

**Easy Drop.**

The "lonely" soldier wanted to let down gently the philanthropic damsel who wrote to him three times a week.

"Can you tell me why your eyes are like you and me?" was the query he put in one letter.

"No, dear lonely one, I can't. Tell me, oh, tell me, why, they are thus," replied the maiden.

In the following letter came the answer:

"Because they correspond, but will never meet."

**Often Destroyed by Fire.**

Time after time, together with the rest of the city of Moscow, the Kremlin has been burned, the last occasion being in 1812 when it was occupied by Napoleon and the inhabitants of the city themselves started the conflagrations in all parts of the city. It was indeed these fires which forced the little corporal to commence his disastrous retreat across the snow-bound steppes of Russia. Napoleon had his headquarters in the Kremlin, and while the flames were not so destructive there as in other parts of the city, yet they forced evacuation.

**Compressing Cotton.**

Scientific investigation has proved that compression of a high degree does not injure the fiber, and cotton is packed in other countries today at a density substantially three times that of ours by the most economical practice. The Egyptian package has a density of about 37 pounds a cubic foot; the Indian cotton is compressed to 45 pounds per cubic foot; while some Indian and Chinese baling plants effect a density of from 55 to 60 pounds of cotton per cubic foot.


**A NECESSITY IN THE HOUSE.**

Most of the common ills of life arise from a torpid, sluggish condition of the Liver, Kidneys or Bowels, and because they act on each of these organs in a direct and specific way Dr. Chase's Kidney-Liver Pills overcome serious and painful diseases over which ordinary medicines have no control.


## Cannot Restore Louvain Treasures

WRITING in the Harvard Graduates' Magazine of "The Loss of Louvain," John Allyne Gade relates an anecdote which he had personally from the Prince de Ligne, whose great-grandfather refused the Belgian throne because his own title and rank as the first nobleman of Belgium seemed to him "quite as good and far stabler than that of king of the little buffer kingdom newly formed out of such different elements by the Congress of Vienna."

The present Prince de Ligne said to Mr. Gade:

"I want to tell you something which I wish you always to remember, and to tell your children. The history of this war will some day be written. However it may be written, here is the truth from me to you. On the evening when the fateful ultimatum was delivered, giving Belgium twelve hours in which to decide whether to allow the German armies to cross Belgium in order to strike immediately at the heart of France, I was sitting with King Albert and the Queen of Brussels. The order was handed to his Majesty. I saw a great wave of emotion sweep through him; he rose and went to his wife. She read what he held. Then she stretched her two hands out to grasp his and I saw, as it were, the soul of one reach out for the other. His Majesty turned to me and said: 'Mon prince, s'il faut mourir, mourons avec honneur!' ('Prince, if death must come, let us die honorably!')"

From the windows of the house of Monsiegneur ——, a professor in the University of Louvain, Mr. Gade looked upon the blackened ruins and turned to ask his host how it was bearable to live among such horrors. The priest answered:

"We leave them yet a little while, lest we forget something.

"Yes, it is better thus, for after all, who could reconstruct from memory all that had been the slow work of centuries?"

"Safe in the vaults of the cellar" of the university library, Mr. Gade's guide drew a photograph from under his robe. It showed the front entrance in relief against a cloud of smoke. To the right of the door was still legible the placard posted there by the German authorities and proclaiming that "artistic monuments, historic edifices and national works will be carefully guarded and respected."

Gaul, Roman, Frank, Burgundian, Spaniard, Austrian, and Dutchman had all passed this way, remarks the American. "The Teuton alone had left the mark of the beast."

Louvain is a free university, Catholic and truly national. When it reopened in 1834 (for the French Revolution had caused its closing) every believer in Belgium was asked by the church to give one franc to the institution. Louvain has had few scholarships and little endowment. She has depended on tuition fees and private generosity. Burn or raze to the ground Oxford or Cambridge; Harvard, Yale, Princeton—any one of a dozen or more American colleges—and the situation would be less desperate, remarks the New York Sun. They would each be able to rebuild and could then proceed to recruit new endowment funds. Must not Germany make reparation, such reparation as is possible?

No reparation can restore to the world the galleries where Charles V., ruler of almost all Europe, pored over old learning. There is no way to replace the 250,000 manuscripts which went up in smoke and ashes on August 27, 1914. Mankind is permanently poorer by the destruction of complete sets of all sixteenth century editions of Virgil, nineteen sixteenth century editions of Terence, ten of Sallust, seventeen of Quintilian, practically complete sixteenth century editions of Tacitus, Seneca, Martial, Ovid, Horace, Juvenal, Livy, Lucretius, Lucian, Cicero, and Cæsar. Rare copies of Aristotle and the imperishable Greeks are lost forever; priceless early Bibles, whole libraries of ecclesiastical history and civil laws, texts illumined and initialled and bordered by the patient labor of Spanish, German, and Low-land monks. "Here lay the whole history of the Protestant faith. Here was the truth regarding the Spanish Conquest and the grip of the Inquisition." There were mathematical treasures also.

**Guests Must Bring Bread Cards.**

In such sorely pressed neutral countries as Sweden the war has resulted in rich and poor alike being subjected to many restrictions heretofore unknown, says the Popular Mechanics Magazine. An illustration of this—not without its humorous aspect—is found in a Swedish wedding invitation recently received in this country by friends of the bride and bridegroom.

The latter were members of two wealthy families in Stockholm, and the handsomely engraved missive included an invitation to a banquet at one of the finest hotels in the Swedish capital. It was in a notation at the bottom of the page that the hand of war manifested itself, in these words: "Please bring your bread cards." This meant, of course, that well-to-do hosts at a wedding could not provide their guests with bread except in restricted amounts and in the manner prescribed by law.

**Large Rice Crop in Lombardy.**

Lombardy is the second largest rice-producing department in Italy, being next to Piedmont. The rice-producing area in Lombardy is given at 129,500 acres, against 345,500 acres for Italy. In 1916 the rice crop amounted to 214,700 tons, against 520,300 tons for the whole of Italy, and this year it is given at 200,000 tons, against 512,200 tons in Italy.

**Hint to Young Men.**

Young men can aid in the conservation of coal and electric current by terminating their calls at a patriotic hour. Besides, every girl needs a certain amount of sleep.


**BOVRIL**
Aids the Digestion of Food


**Making Bulgarian Milk.**

The milk of the Bulgarians, well known all over the world for its superior nutritive quality, is made by exposing it to the sun, the rapid development of the germs under the action of the ultra violet rays being such that when it becomes dry they are in highly concentrated form.

**Moss Is Valuable.**

"Moss" is the popular name for several kinds of small flowerless plants which flourish in damp places. In mountainous and wet districts tracts of moss are of great service in retaining the water and preventing sudden floods.

**Too Particular.**

The girl who thinks more of her georgette crepe waist than she does of her beau and refuses to permit it to get mussed will never march to the well-known tune of Mr. Mendelssohn.

**The Best Habit In The World**

is the habit of health. The way to get it is to train your bowels, through the liver, to act naturally, at a fixed time, every day.

Take one pill regularly (more only if necessary) until you succeed. Then you can stop taking them, without trouble or annoyance.

This has been the good-health rule for 50 years.

CARTER'S LITTLE LIVER PILLS

Genuine bears Signature
Brentwood

Colorless faces often show the absence of Iron in the blood.

**Carter's Iron Pills**
will help this condition.

**PIPE SATISFACTION**

**The Wellington**
THE UNIVERSAL PIPE

WD C TRADE MARK

GET a Wellington Pipe and learn the full joy of smoking. The well catches the moisture. The smoke comes sweet and dry. And the W. D. C. triangle trade-mark on every Wellington means good French briar and good making.

Pick your shape—75c and up—at good dealers.

WM. DEMUTH & CO.
New York.

WILSON'S "The National Smoke"
Eighteen million "Bachelors" sold annually in Canada

**BACHELOR CIGAR**
3 for 25¢
Cheaper by the Box

Four Boxes of "Bachelors" are sold every minute of every working day in the year. Uniform quality always.

ANDREW WILSON & CO. TORONTO AND MONTREAL

# DICTIONARY DAY

**Distribution Begins To-Day---Take One Home To-Night**

**A Complete Education Placed Within Your Grasp by**

# "THE EXAMINER"

**AT THE MERE COST OF HANDLING**

**Your chance to-morrow. Coupon elsewhere in this paper---clip it without delay. This book is 25 Dictionaries in one---something for YOU on every page. Not only lists ALL English words used to-day, but teaches HOW to use them.**

## You Must KNOW WORDS

TO-DAY your chance begins to make up tor lost opportunities. All words in general and proper use to-day listed and defined for you in a complete and thorough INVENTORY of the English language.

THIS paper now makes its readers the most stupendous educational offer ever given to the public —All useful information in the world condensed in one usable, handsome, luxurious volume.

LEARN thoroughly two new words a day, and acquire refinement in speech and writing. Start to-day with a copy of the

## New Universities Dictionary

**Compiled and Edited THIS YEAR by the Leading Lexicographers of America, including:**

*PERCY W LONG, A.M., Ph. D., Harvard University*
*CLARK S. NORTHUP, Ph. D., Cornell Unwersity*
*JOHN C. ROLFE, Ph. D., University of Pennsylvania*
*FORREST S. LUNT, A.M., Cornell University*
*MORRIS W. CROLL, Ph. D., Princeton University*
*GEORGE J. HAGAR, Editor-in-Chief*

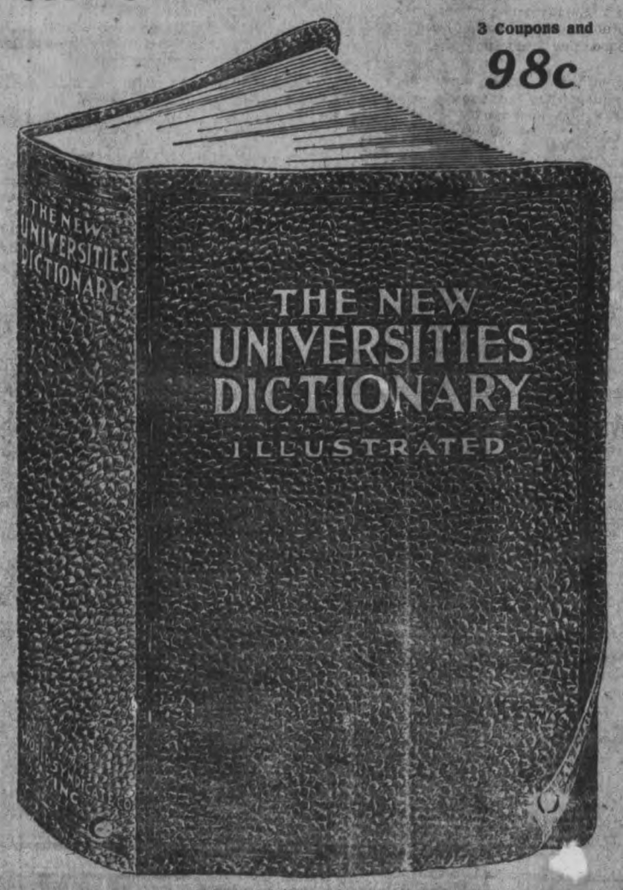


*Greatly Reduced Size*

3 Coupons and **98c**

**Publisher's Price $4.00** | **Yours For Only Three Coupons & 98c**

**Mail Orders Filled on Terms Explained in Coupon**
**COUPON FOUND TO-DAY ON PAGE 3**

**Printed from all NEW type, large and clear. Paper of a weight and whiteness to make the book most DURABLE and yet comfortable to use. Easy on the Eyes.**

**Richly bound in black seal grain. Red edges, round corners.**


# The Woman Who Changed

**By JANE PHELPS**

## Easier To Put Out Than To Kindle

CHAPTER IV.

Madge Loring had gone out of her way to see me—or so it appeared—and I could not imagine why. I was not at all her type, not at all the kind of woman in whom she would be intersted. I was rather domestic—knew little of society, save the society one always finds in a small town where everybody knows everybody else. But twice since she had called (I had not yet returned it.) I had met her when shopping and she had insisted on taking me home in her car.

Her talk ran constantly upon men, married men, usually. She said many things to which I could not agree.

"There is nothing on earth a man enjoys like starting a flirtation," she remarked against nothing that I could see. "Most men are willing to spend days or weeks or months in stirring up the love flame in a girl's heart, then——"

"Blow it out or let it die a natural death for lack of fuel." I interrupted.

"Just what I was going to say," and to my delight she looked a bit surprised.

"She thinks because I am from a small town and younger than she, that I don't know anything," I thought.

"Or leave it for some other man to extinguish," she added hastily. "We are foolish, too, we women; we usually insist upon raking over the ashes of a dead fire, trying to find a live coal, when there isn't a sign of one."

"So you think that all women are alike?" I didn't know what else to say.

"Yes, and most all men. When a man marries he imagines he has done all that is required of him if he gives his wife a place to live and something to eat and wear. He has proved his love by marrying her; he need not mention the fact. If they are not happy it is always HER fault. It never occurs to him that she feels neglected because he does not kiss her or fails to bring her candy and flowers as he used to when courting her."

She stopped suddenly with a short little laugh.

"What awful things I am saying to you—a bride! Of course, George, is different; rather he has not been married long enough to become careless," and she commenced to talk of other things, the people she wanted me to meet, etc.

But I felt my cheeks burn, and I couldn't help the feeling that, for some reason, this woman didn't like me and was saying such things purposely to make me miserable.

I had an idea that she was popular with men for all her cynical speeches; George had said as much. But I doubted if she were so with women. I know her conversation made me uneasy—put thoughts into my mind that would never have come of themselves, disturbing thoughts which kept recurring and making me unhappy.

That night George and I had a—I won't call it a quarrel—a little misunderstanding. And I cried myself to sleep. In the morning when I referred to it, he said that I had showed bad taste in bringing it up—that he had forgotten it, etc.

"But I couldn't forget, and I slept hardly at all," I returned as I left the table and threw my arms around his neck—causing him to drop his fork, and at the same time, a piece of ham, which made a spot on his waistcoat.

"There! Now see what you have done!" he exclaimed angrily. "I'm late now, and I'll have to change." He was neatness personified—one of the best groomed men I have ever seen—and I knew he would change all his clothes rather than be seen with a spot on them.

"Oh, I am so sorry!" and I kissed him again. "But I was so miserable to think we almost quarrelled. It would be awful if we ever really did, wouldn't it?" and I smoothed his hair before I returned to my place at the table.

"Oh, I don't know as it would be so terrible! most people do quarrel occasionally we probably will be no exception."

"Oh, yes, we will! I should die if we quarrelled. I haven't anybody but you now. I am so far from home it seems as if I were all alone in the world with just you. We never must quarrel, never!" I repeated, and the tears gushed from my eyes at the thought.

"What are you crying for? I should think that I was the one to cry. If you had stayed where you belonged I wouldn't have to change my clothes."

"Oh, just the thought of quarrelling with you me me cry." I said in a choked voice.

"Well, I'll tell you one thing and that is, if you don't stop crying, we will quarrel all right! I never could stand a sniveling, fretty woman. So if you don't want to quarrel, cut out the weeps!"

"I'll try George, but don't speak so crossly. I told you I was sorry I made you spot your vest. But it was because I loved you that I wanted to kiss you, remember."

"That's no excuse for you acting so silly."

To-morrow: Good wives are born; not made.


COULD NOT SLEEP.

Miss Gertrude Pratt, Wolseley St., Barrie, Ont., writes: "I was very much run down and could not sleep either day or night, and my arms and legs ached as that life was very miserable. After using six boxes of Dr. Chase's Nerve Food I feel well and strong again."


## CONFUSING CITY OF CAGNES

**Tourists Find It Advantageous to Learn to Distinguish From Similar Name—Cannes.**

American and English visitors to the Riviera soon come to know Cagnes by name, according to Harper's Magazine. It is a challenge to their ability to pronounce French—a challenge that must be accepted, if you are in the region of Grasse or Nice or Antibes. Two distinct tramway lines and several roads lead from Grasse to Cannes and Cagnes. Unless you are very careful you may find yourself upon the wrong route. Once on the Cagnes tramway or well engaged upon the road to Cagnes, when you had meant to go to Cannes, the mistake takes hours to retrieve.

At Nice chauffeurs and cochers love to cheat you by the confusion of the two names. You bargain for the long trip to Cannes, and are attracted by the reasonable price quoted. In very short time you are at Cagnes. The vehicle stops. Impossible to rectify your mispronunciation without a substantial increase of the original sum of the bargain. Antibes is between Cagnes and Cannes. Cagnes is nearer and it is always to Cannes that you want to go. Spell the name or write it on a piece of paper if you are to be sure that you will be taken west instead of east.

**Collection of Hair,**

The collection of hair among the women of Munich, organized by the German Navy League, has realized over 300 lb. weight. The hair is used for driving belts in U-boat machinery.


*Ingram's* Milkweed Cream

—will give *any* woman the beauty which is more attractive than regular features; the beauty of a fair, glowing, clear and healthy skin.

*It corrects complexion faults*

For a radiantly natural complexion of lingering and lasting effect, apply Ingram's Milkweed Cream; then let a light application of Velveola Souveraine Face Powder add the finishing touch.

McDERMID & JURY
E. L. PAYNE


## GRAIN MARKET

There were but slight fractional changes in prices in oats and corn yesterday, the markets closing about 1-2c higher. For the present it is largely a weather market, favorable weather conditions improving prospects for freer offerings, and to that extent having a bearish tendency. The inability, however, to sudden changes and stormy conditions holding up deliveries tends to keep prices generally firm.

Manitoba wheat—No. 1 Northern, $2.23 1-2; No. 2, $2.20 1-2; No. 3, $2.17 1-2; No. 4, $2.10 1-4, including 2 1-2 cent tax, in store Fort William.

Manitoba oats—No. 2 C. W. 97 1-4, No. 2, 94 1-4; extra No. 1 feed, 92 3-4; store Fort William; No. 1 feed, 89 3-4.

American corn—No. 3 kiln dried, $2.05, track, Toronto.

Ontario oats—No. 2 white, 97c to 98c, nominal; No. 3, white, 96c to 97c.

Buckwheat—$1.78 to $1.80.

Ontario wheat—No. 2 winter, $2.22 basis in store, Montreal.

Peas—No. 2, $3.70 to $3.80, according to freights outside.

Barley—Malting, $1.68 to $1.70.

Rye—No. 2, $2.08 to $2.10.

Ontario flour—War quality, $10.70, Toronto-Montreal, $10.70 new bags.

Millfeed—Car lots, delivered, Montreal; shorts, $40; bran, $35; feed flour, per bag, $3.40; middlings, white, $45 to $46.

Hay—Baled, track, Toronto, car lots, No. 1, $17 to $18; No. 2, $14 to $16; mixed $13 to 16; straw, car lots, $8.50 to $9.


## LADIES! DARKEN YOUR GRAY HAIR

**Use Grandma's Sage Tea and Sulphur Recipe and Nobody Will Know**

The use of Sage and Sulphur for restoring faded, gray hair to its natural color dates back to grandmother's time. She used it to keep her hair beautifully dark, glossy and attractive. Whenever her hair took on that dull, faded or streaked appearance, this simple mixture was applied with wonderful effect.

But brewing at home is mussy and out-of-date. Nowadays, by asking at any drug store for a 50-cent bottle of "Wyeth's Sage and Sulphur Compound," you will get this famous old preparation, improved by the addition of other ingredients, which can be depended upon to restore natural color and beauty to the hair.

A well known downtown druggist says it darkens the hair so naturally and evenly that nobody can tell it has been applied. You simply dampen a sponge or soft brush with it and draw this through your hair, taking one strand at a time. By morning the gray hair disappears, and after another application or two, it becomes beautifully dark and glossy.

Wyeth's Sage and Sulphur Compound is a delightful toilet requisite for those who desire a more youthful appearance. It is not intended for the cure, mitigation or prevention of disease


## CATTLE MARKET

UNION STOCK YARDS—Receipts yesterday, 74 cars, with 660 cattle, 99 calves, 3,533 hogs and 118 sheep and lambs.

Cattle market was very slow yesterday except for the choicest butcher steers and heifers and choice heavy steers. For stale and medium quality butcher the demand was slow and draggy prices barely holding steady.

There was a fair run of hogs in, but with the heavy snowstorms prevailing prospects looked glum for later deliveries. Packers were bidding $19.50, but the hogs were not changing hands.

Latest quotations:

| | |
|---|---|
| Heavy steers | $11.75 to $12.00 |
| Choice butcher | 11.50 11.65 |
| do medium | 11.40 11.50 |
| do common | 9.... 9.50 |
| Heifers, good to choice | 10.50 11.00 |
| Butcher cows, choice | 7.75 8.50 |
| do medium | 7.00 7.50 |
| Butcher bulls, choice | 8.50 9.50 |
| do good | 7.60 7.75 |
| do medium | 6.00 7.00 |
| Canners and cutters | 5.50 6.50 |
| Feeders, 900 to 1,000 lbs. | 9.50 10.00 |
| Stockers, 900 to 1,000 lbs. | 9.00 9.50 |
| do med., 600 to 700 lbs. | 8.00 8.50 |
| do light, 600 to 650 lbs. | 7.00 7.25 |
| Milch cows | 35.00 110.00 |
| Calves | 6.50 16.00 |
| Lambs | 18.00 18.75 |
| Sheep, light | 11.00 14.00 |

Little Miss MAIDEN CANADA

*If the Whole World Knew——*

the great food value of cocoa, there would be less poverty.

One half-pound tin of Cowan's Perfection Cocoa added to the usual proportion of milk per cup, equals two pounds of beef in food value.

The cocoa containing the most nourishment, derived from the best and most expensive cocoa beans, may be bought everywhere.

COWAN'S COCOA "Perfection Brand"

A-52


Hogs, fed and watered 19.50 19.75
do off cars .....19.75
do f. o. b. .....19.50

## Sunday School Lesson Questions

March 3. 1918.

Jesus bringing peace. Mark 4:35; 5:20.

Golden Text: Jehovah hath done great things for us; whereof we are glad. Ps. 126:3.

1. Verse 35. On which side of the sea did Jesus propose to go?

2. Verse 36. Why would you say or not that taking Jesus on board our ship insures a calm and safe passage to our journey's end? (This is one of the questions which may be answered in writing by the members of the club.)

3. Verse 37. How do you explain that such a great storm could take place while Jesus was on the ship?

4. Verse 37. What reason can you give for believing that God to-day ever changes or modifies natural laws for the safety or convenience of anybody?

5. Why is it that God permits storm, stress and strain to enter into the lives of most of us?

6. Verse 38. What danger, if any, is there to a ship if Jesus is on board?

7. Verse 38. What right would you say, had Jesus to be asleep, when the ship and the passengers looked to be in such imminent danger?

8. Under the circumstances with Jesus on board, were they wise or unwise, and why?

8. No matter what the apparent calamity or danger may be, in the life of a child of God, why is there never any need of being afraid?

10. Verse 40. Were they right or wrong, and why, to administer this rebuke to Jesus?

11. Why would you say or not, that all complaining against God's providence is wrong?

12. Verses 39-41. Why would it, or not, have been better, if the prayer that Jesus answered had never been prayed?

13. Verses 39-41. What did Jesus mean by his kind rebuke of their prayer?

14. Chap. 5, 1-7. What reason is there to believe that violent insanity sometimes gives what may be called super-human strength?

15. How did this poor man probably know Jesus?

16. Presuming that this man was actually possessed with devils, would it have been possible for him to have actually known Jesus other than by ordinary human means?

17. Verses 8-12. What evidence is there if any that to-day some people are possessed with devils as this man was?

18. What is the proof that very wicked and violent men, have by coming to Jesus been made gentle and good?

19. Verses 13-20. What right had Jesus to be the means of destroying 2,000 swine?

Lesson for Sunday, March 10, 1918, Jesus restoring life and health. (May be used with missionary applications) Mark 5:21-43.

**Drum Major Necessary.**

Indispensable is the drum major of a rural brass band, and the envy of the small boy is he as well. This functionary is about as serviceable as a figurehead on a battleship, writes Zim in Cartoons Magazine, yet his duties are beyond estimation in keeping the tubas and trombones from stumbling into mud puddles and guiding the alleged musicians past refreshment emporiums. His success rests on the extent of his ability to twirl the stick over three-story buildings and catch it behind his back on its descent. He is to the band what the monkey is to a hand-organ. All eyes are upon him while the ears feast on the music. Big city bands often roam about the streets unescorted by a drum major and feel not at all discommoded by his absence, but a country band would not deem itself fit to be seen on parade without this distinguished appendage.

**World's Greatest Weavers.**

The ancient Indians of Peru are now regarded as the world's greatest weavers. This noteworthy revelation in the history of textile art is the result of the critical examination of many rich and beautiful tapestries and other fabrics executed by the gifted ancient Indian population of Peru. Though buried three centuries or more in the sandy desert after being made with primitive handlooms and other weaving implements, these wonderful fabrics are now found to be superior to those turned out by the automatic looms of the great mills of today. The primitive Peruvian handloom consisted of two sticks, one at the top and one at the bottom.


SANTAL CAPSULES MIDY

These tiny CAPSULES are superior to Balsam of Copaiba, Cubebs or Injections, and RELIEVES in 24 HOURS the same diseases without inconvenience.

Sold by all druggists.

**Robert Hicks & Co**
Limited

**Screened COAL**

General Office: Murray St
Branch Office: 264 Charlotte
Phones 48 and 477

## A Perpetual War of Germs

In every human body there is continual strife between the forces of health and disease, while headaches, nervousness and frequent colds mean weakness and forerun sickness.

In changing seasons your system needs the oil-food in

# SCOTT'S EMULSION

to increase the red corpuscles of the blood and create that resistive power which thwarts colds, tonsilitis, throat troubles and rheumatism.

*Scott's* is high-powered medicinal-food, free from harmful drugs. One bottle *now* may prevent a sickness.

Scott & Bowne, Toronto, Ont. D-41

HEAT PRODUCING
**COAL**
Use Our
**PITTSTON COAL**
It Makes Warm Friends
Terms Positively Cash
**Weir & McCarthy**
Coal and Wood Dealers
111 Hunter St., East City. Phone 94

Read the Want and For Sale Advts. on Page 3

# The Evening Examiner

Pages 7-14

PETERBOROUGH, FRIDAY, MARCH 1, 1918

# Commissaries Urge That Holy War Be Declared By Russia

## Many of Larger Russian Cities Advocate Arming of Entire Population of Country and Protest Against Signing of Peace Terms--Allied Envoys Have Left Petrograd--Many Successful Raids Are Carried Out By British Troops

## A SUMMARY OF TO-DAY'S WAR CABLES

(Special to The Toronto Star and The Peterborough Examiner.)
(By Joseph Shaplen).

PETROGRAD, March 1.—Soviet Commissaries, arriving from many of the larger Russian cities, demanded that a "holy war" be proclaimed against the German invaders. They advocated the arming of the entire population of the country.

The district commissaries who represented Kazal, Kourama, Varatoff, Tsaritsin, Viatka, Uralsk, Sebastopol and other large cities protested against the signing of the German peace terms. Some of the smaller cities and villages favour the peace pact.

(Special to The Toronto Star and The Peterborough Examiner.)

ZURICH, March 1.—Austria-Hungary,, declaring it is acting on the request of the Ukraine, is intervening militarily in that country, it was reported here to-day. The operations are said to have begun yesterday.

(Special to The Toronto Star and The Peterborough Examiner.)

PETROGRAD, March 1.—The enemy to-day threw large forces against the Orsha front (323 miles south of Petrograd), it was reported here.

Thousands of armed workmen, from Moscow, dug several miles of trenches beyond Orsha. A battle is expected there momentarily; the civilians are leaving.

(Special to The Toronto Star and The Peterborough Examiner.)

TOKIO, March 1.—The Japanese Ambassador at Petrograd, in a despatch received here to-day, officially notified his Government that the Allied Envoys were leaving the city.

(Canadian Press Despatch.)

LONDON, Feb. 28, (Delayed).—A report from the British Headquarters in France and Belgium to-night reads: Early this morning English troops successfully raided the enemy trenches in the neighbourhood of Gonnelieu (?), south-west of Cambrai. Considerable casualties were inflicted on the garrison, a machine gun blown up, and a few prisoners brought back. In a raid last night south of Houthoist Forest, Dorset, Manchester, Lancaster and Scottish troops penetrated the enemy's defences to a depth of 1,200 yards. In addition to 14 prisoners captured, large numbers of the enemy are believed killed. Hostile artillery has shown some activity again to-day at a number of points along our front, particularly in the neighbourhood of St. Quentin, south-east of Armentieres, and in the Zonnebeke sector.

LONDON, March 1.—A successful raid, in which we captured a few prisoners, was carried out by Stafford and Cheshire troops last night, north of the Ypres Staden Railway, the War Office reports. There was some artillery activity on both sides during the night in the neighbourhood of Lavacquerie and east of Ypres.

(Canadian Press Despatch.)

LONDON, March 1.—The Russian Council of People's Commissioners has decided to return to Petrograd, says an official Russian statement, received here to-day. The removal of the elements of the population valueless in the defence of the capital is being continued, however. Gold and other valuables continue to be shipped away from the city, the statement adds.

(Canadian Press Despatch.)

LONDON, March 1.—The British and French Embassies have left Petrograd, according to a telegram from the Russian Official News Agency in Petrograd, which bears no date.

(Special to The Toronto Star and The Peterborough Examiner.)

LONDON, March 1.—Pskoff is in German hands, despite contrary rumours, an Exchange Telegraph despatch from Petrograd declared to-day.

(Canadian Press Despatch.)

NEW YORK, March 1.—The British merchant steamship Tiberia, of 4,880 tons gross, owned by the Anchor Line, was sunk by a German submarine about February 27, while bound for this port. The crew was rescued.

(Canadian Press Despatch.)

BERLIN, March 1.—German troops, continuing their advance in Russia, have reached the Dnieper River, the War Office announces.

Austro-Hungarian troops have begun an advance in the Ukraine.

(Special to The Toronto Star and The Peterborough Examiner.)

WASHINGTON, March 1.—American naval officers regard today as very serious the threat which the prospective German capture of Russian naval ships means for the United States and her Allies.

Russia has four extremely good battle cruisers, a large number of destroyers, battleships and other craft.

Navy men said the very near possibility of German inroads on the Russian fleet constituted one of the worst menaces which the Allied world has had to face. They believed that Germany would have little or no difficulty in capturing the Russian ships, in view of the utter disorganization of the Slav morale.

The British fleet is in no position to chase the Germans, who are now reported swinging into the Gulf of Finland. It would be trapped by mines and submarines, officials said, and would be certain to suffer heavy losses.

NOTICE.

Dr. Eastwood, having discontinued his military duties, will devote his full time to his practice. 6d47

DENTAL PARLOUR.

Dr. Preston, Dentist, Royal Bank Chambers. Entrance Hunter St. 'Phone 909. 28d-46

## FORESTRY MEN NEEDED AT ONCE

OTTAWA, March 1.—Applications are urgently called for by Lt. Bowen, 48 Bank St., Ottawa, for Forestry Battalion men to serve in England, Scotland and France, in every branch of lumber service, filers extra pay. Men over age, married or single taken. Worth looking into.

J. H. BURNHAM.

## GLENART CASTLE WAS SUNK BY SUB. SAY SURVIVORS

### Hospital Ship Was Sent to the Bottom by German Undersea Boat While in the Free Area, a Breach of the German Pledges

### 153 PEOPLE MISSING

Canadian Press Despatch:

LONDON, March 1.— Sworn statement made independently by two survivors of the British hospital ship Glenart Castle, which went down Tuesday in the Bristol channel, an official announcement says, made clear that she was sunk by an enemy submarine which was sighted in hailing distance within ten minutes of the time the ship was struck.

"It will be noted," the announcement says, "that the Glenart Castle was in free area and was sunk even in the breach of the German pledge as to the immunity of hospital ships from attack in that area."

The total number of persons saved from the ship so far reported is 29. One hundred and fifty-three persons still are missing.

## WANTED TO TURN THE HOSE ON W. J. BRYAN

(Special to The Toronto Star and The Peterborough Examiner.)

TORONTO, March 1.—Bryan came within an ace of being washed off the platform at Massey Hall last night. But for the presence of a newspaper reporter in the gallery with the interrupters the hose pipe would have been turned on the speaker.

When the excitement was at its height one of the veterans spied the fire hose hanging temptingly on the wall. Close to it was the hydrant. With a whoop he was on his feet and made a dart for the hose.

"Say, how about that hose now?" said the veteran.

"Better leave it alone," said the reporter.

"No I'm hanged if I do; lets have it down."

Wise counsel finally prevailed, but the veteran never moved from the hose.

## Sir Adam Beck Here On March 6th

Sir Adam Beck will address a public meeting in the Collegiate Institute Assembly Hall next Wednesday night according to a telegram received by Mayor Duncan this morning. This visit has been expected for a long time, and it comes opportunely now, when the Hydro-Electric Railway Association has fixed its determination to arouse the people in support of the programme that has been prominently before the public during the past weeks.

## PEACE ONLY ON PROPER TERMS

(Canadian Press Despatch)

JASSY, Roumania, Tuesday— An official note announcing that Roumania has decided to enter into peace negotiations with the Central Powers declares the reports that Roumania will accept peace at any price are untrue. The government, it is added, will only enter into negotiations if assured that they will be conducted on a basis acceptable in every respect.

# RESULTS ARE COMPLETE

### Returns of Soldier Vote Taken in England Show That Capt. Burnham Received 482 Votes, With 15 Ballots Cast For Mr. Hall

### DEPOSIT IS LOST

The result of the soldier vote in England in the recent election has, as was expected, materially increased the majority of J. H. Burnham, government candidate in West Peterborough. The figures show that 497 Peterborough soldiers voted in England, with the following result:

| | |
|---|---|
| Burnham | 482 |
| Hall | 15 |

The election figures are now complete, and they show that Capt. Burnham has been returned by a total majority of 3,418 votes. Mr. Hall loses his $200 deposit by 227 votes as he required 3,191 votes to equal one-half of the vote polled for the successful candidate.

The complete figures for West Peterborough are as follows:

| | Burnham | Hall |
|---|---|---|
| Civilian vote | 5,186 | 2,904 |
| Soldier vote in North America | 161 | 13 |
| Soldier vote in France | 553 | 32 |
| Soldier vote in England | 482 | 15 |
| Total | 6,382 | 2,964 |

## PRESENTATION TO MR. AND MRS. TULLY

### Mr. D. W. Tully Is Retiring From Farming—The Address

About one hundred and twenty friends and neighbours of Mr. and Mrs. D. W. Tully, of Cavan, called at their home last evening and surprised Mr. and Mrs. Tully by presenting them with an address and a writing desk, Mr. Tully is retiring from farming and has purchased a home in Springville, North Monaghan.

Mr. W. E. Ball presided as chairman. Mr. Thomas McIndoo read the address and Mr. D. H. Wood and Mr. S. L. Connell made the presentation.

Mr. Tully made a very suitable reply and on behalf of himself and his wife and daughter, thanked his many friends and neighbours for their kindness.

A short programme of songs, recitations, readings and speeches, was given, followed by an oyster supper. The evening was an exceedingly pleasant one for all.

The address was as follows:

To Mr. and Mrs. Tully:

We, your friends and neighbours, have gathered here to-night to express to you, even in a small way, the respect we have for you.

Some fourteen or fifteen years ago you came into our midst. During those years, we can honestly say, we have never heard a neighbour say an unkind word about you. What a tribute to lay at your feet. You came into our midst a stranger, but you soon became our neighbour and friend. You won our respect by your kind, honest, neighbourly spirit and you won our admiration by your business ability, your thrift and progressiveness.

As you leave our midst, we want you to know you will be missed. You have been a force in the community and your influence has been for good. As you bid adieu to our community we know there are many who will bid you welcome to theirs. And that these may not sound to you as idle words, we want to endorse them by presenting to you this writing desk. As you sit there, pen in hand, reflecting on the past, remember you have true friends as long as friendship lasts.

Signed by the committee:

S. L. Connell.
W. E. Ball.
D. H. Wood.
A. E. Sanderson.

## Speaks For Itself Says Ben Spence

(Special to The Toronto Star and The Peterborough Examiner.)

TORONTO, Ont., March 1.—"Last night's meeting speaks for itself and for Hon. W. J. Bryan," said Ben. H. Spence, Secretary of the Dominion Alliance, to-day. "To-day, more than ever before, the accent is on the honorable. So far as we are concerned, the meeting is over, and I don't care to discuss the matter further."

# William Jennings Bryan Refused A Hearing At Massey Hall

## GAS TRENCHES ARE DESTROYED BY SAMMIES

(Special to The Toronto Star and The Peterborough Examiner.)
(By Fred S. Ferguson).

WITH THE AMERICAN ARMY IN FRANCE, March 1.—With the aid of French observers, American artillery probably destroyed the German trenches from which the gas was thrown in Tuesday's attack. Working in a sea of mud, Yankee gunners kept the shells screaming towards the Boches for an hour, at the rate of one a minute.

French observers located special minewerfer trenches, consisting of six double rows of 20 gas projectors to a trench. These are believed demolished by the American fire.

American gas casualties now number 84—six dead and 78 in hospital. There was an additional death to-day.

## POLICE GET TWO SOLDIERS OUT OF SIX LUMBERMEN

### Arrested on Suspicion of Having Evaded the Military Service Act —One of Them Fined For Carrying Revolver

### HOMES NEAR TWEED

Six young men returning from the McCullough lumber camp to their homes in and around Tweed, were arrested by the police last night as suspected evaders of the Military Service Act. Two of them were picked up on George street, and the other four were taken at the C.P.R. station shortly before the midnight train arrived.

The charge against Joseph Collins in police court this morning was that having been granted exemption on national grounds, he had failed to comply with the conditions upon his leave of absence from the army had been granted. He stated that he was exempted at Belleville as a farmer, but had gone back to the lumber camp for a month.

"You're not on a farm," Magistrate Dumble reminded him.

"You can't farm during the winter," Collins replied.

Magistrate Dumble stated that exemption was granted farmers so long as they continued to work on farms. Otherwise it was forfeited. "You must report to the proper authorities and go on duty," His Worship ordered.

"Is there a recruiting office here," Collins asked unperturbed by the court's decision.

"Yes," Chief Thompson replied.

"Well, I want the clothes right away," he stated, and the Chief assured him he would be accommodated at once.

**Carried a Revolver.**

When arrested Collins had a Smith and Wesson revolver and package of cartridges in his possession.

"You seemed to be ready for war," Magistrate Dumble commented.

Collins pleaded guilty to carrying a revolver without a license. He said he had bought it from a man in the shanty and was taking it home to shoot squirrels."

Mr. Dumble told him that it was not the policy of the law to permit the carrying of deadly weapons. A man might get into a passion, in the heat of which he might kill some person.

"All you need is a good temper," His Worship counseled.

"Well, I've got that," Collins laughed, "the very best."

When he was fined $20 and costs, he said, "I've got the price," and before he gets into khaki his "roll" will be somewhat lightened.

The revolver was confiscated for the Crown.

**A Class "C" Man.**

Joseph Genore was charged with failing to report for military service.

Chief Thompson said he had been notified by Mr. Newton of the Tweed tribunal, that Genore's exemption card, received yesterday, showed that he was a Class "C" man.

Magistrate Dumble—You must carry your exemption certificate with you or you may be arrested at any time.

James Hawkins, a husky youth, looked older than 19, but he said he

(Continued on Page 10)

THE RIGHT KIND.

Freedom from headaches, eye and nerve strain, are all possible with the right kind of glasses. Dr. Lacey will make them so comfortable that you will not consider it an annoyance to wear them. See him. 410 George street.

## UNITED STATES STILL UNDECIDED AS TO SIBERIA

### Allies Are Looking to America to Decide Whether There Shall Be Joint Action, a Move by Japan Alone or No Steps at Present

### MILITARY MEN DUBIOUS

(Special to The Toronto Star and The Peterborough Examiner.)
(By Carl D. Groat.)

WASHINGTON, March 1.—American decision as to Japanese or joint Allied action in Siberia still hung fire to-day.

The State Department said this forenoon no determination has been reached. The Cabinet was to meet this afternoon, however, and the problem, containing many serious international aspects, was regarded likely to come up for full discussion.

Meantime army and navy authorities felt no action should be taken in Siberia without American sanction. Officials, however, let it be known that they feared many Russians would join the Germans in case Japan entered Siberia. They said Germany was holding up the spectre of a Berlin-to-Tokio route so that Japan might use it as an excuse for jumping into Siberia.

Other authorities scouted the possibility of a German plot to swing Japan into an alliance with her on the claims that the two nations could control the world.

Those in favour of Japanese action felt that the presence of Japanese forces in Siberia would distinctly be beneficial and would act to hold back any German invasion or uprisings in that section.

They doubted the possibility of a German-Japanese alliance.

In any event they said, Japanese action for the present would help the Allied cause and was very much worth having. United States participation would necessarily be limited by physical difficulties. The problem in the end would amount almost exclusively to a Japanese enterprise, military men declared.

The British Ambassador Lord Reading, called upon Secretary Lansing to-day to discuss the Siberian problem. It was understood that he was informed the American position was not yet defined, but the tenor of the conference was unrevealed.

WASHINGTON, D.C., March 1. — The Government is finding some difficulty in determining its course toward Japan's suggestion for action in Siberia.

The President and Secretary of State Lansing have an open mind on the matter, but it is likely Japan will be answered in a short time. The Allies are pressing for the answer. They are looking solely to the United States to decide whether there shall be point action, lone action by Japan, or no steps for the present.

American participation would probably be extremely small, extending only to some naval aid. The American decision is apparently influenced by a desire to ascertain Germany's probable intentions in Russia.

With her drive slowing up it is possible that the United States will deem action in Siberia less advisable than otherwise, though a distinct Teuton menace will still cloud the east and near east.

Military men doubt the advisability of the move. A Russian Embassy authority suggests that a lone Japanese move would cause trouble and that if action is attempted, it should be joint with a full statement of objectives in advance. In some quarters, however, there was a tendency to let Japan act alone, without involving the Allies and America.

### Ex-Secretary of State Is Howled Down by Returned Soldiers When He Attempts to Address Dominion Alliance Mass Meeting.

### STATEMENT TO PRESS

Toronto, March 1. — Shouting "What about the Lusitania?" "Get out, dirty German!" "Sauerkraut!" singing patriotic songs, stamping with their feet, shaking their fists over the balcony railings, and ringing bells, an organized body of war veterans last night howled down William Jennings Bryan, former Secretary of State, in the United States, who came to address the Dominion Alliance mass meeting in Massey Hall. At least one of the soldiers wore a gas mask and made himself very conspicuous in the top gallery, waving his arms like a windmill when the soldiers sang "How dry I Am." Others carried the Union Jack and the Canadian ensign, which they waved with great gusto as the National Anthem and "The Maple Leaf Forever" were sung.

Half a battalion of civil and military policemen were present prepared to put the disturbers out of the hall, but Bryan himself refused to permit this to be done. He told Mr. R. J. Fleming, General Manager of the Toronto Railway Company, who presided, that if the returned soldiers were ejected by force, he would not speak. Mr. Fleming warned the soldiers that if they did not subside they would be put out by force, but the distinguished visitor called a halt.

STATEMENT TO THE PRESS.

"Too many men are being injured on the battlefields of Europe," he exclaimed, "and I am not willing that anyone should be hurt in an effort to make it possible for me to speak. My patriotism is satisfactory to the President of the United States, it is satisfactory to the Cabinet of the United States, it is satisfactory to the Congress of the United States, and there is not one single American living under our flag who dares to say that there is a drop of blood in my veins that is not loyal to my country. I don't need the endorsement of anybody anywhere else. There is not a city anywhere in the Union where there is any danger of my being interrupted."

This statement was dictated to the representatives of the press who climbed to the platform when Mr. Bryan was refused a hearing. As the reporters gathered around him with their notebooks the uproar was increased a hundred fold, but the former Secretary of State proceeded to explain his position. "I don't know if I can make myself heard to large number, but I can make myself heard to the representatives of the press, and I beg leave to state my position to the people who will read your newspapers," he said. "I am here by invitation. I come as a representative of 25,000,000 American people who are banded together in various organizations for the prohibition of the liquor traffic. I have spoken at one hall to-night to an audience that gave not only respectful but enthusiastic attention. I am here to speak to this audience. I find that less than five per cent., probably more nearly less than two per cent., of this audience refuses to allow the rest of the audience to hear the speech. Ordinarily those who interrupt a meeting are put out on the theory that no few people have a right to deprive an overwhelming majority of their right to hear, but in this case I am not willing that force should be used to eject the men from the hall. I would rather that the meeting should break up than that force should be used. I am perfectly willing to lose the opportunity to speak, much as I would like to present a great subject to a great audience, rather than have it said that anyone was dealt with physically for any discourtesy that might have been shown to me."

HAS SUPPORTED ALLIED CAUSE

"Two days ago," he continued, "I spoke in the Legislative hall of Albany, the Capital of New York State, and I have travelled through every

(Continued on Page 10)

Frank Jenne Says:

I have just received 48 suits, made from plain green cheviots, green with white strip, blue with white stripe, and all the new checks that are being shown in larger cities. These suits are made in the new trench model styles and in the form fitting coat, which will give the wearer everything he will wish for in the way of dress. I respectfully invite you to come into the store to-morrow and try on one of these suits.

Tonight--P.C.I. Dramatic and Glee Club Entertainment COLLEGIATE INSTITUTE HALL Dramatic & Musical Admission 25c Children - 15c

# Evening Examiner

Phones—Editorial 1601, Business Office 1600. Private Branch Exchange to all Departments.

## CIRCULATION RETURNS

Week Ending Feb. 23rd, 1918.

| | | | |
|---|---|---|---|
| Monday... | 5,685 | Thursday .. | 5,685 |
| Tuesday... | 5,685 | Friday ..... | 5,660 |
| Wednesday | 5,685 | Saturday .. | 5,785 |

Total for week ..... 34,185

DAILY AVERAGE .... 5967

Daily average for Jan, 1918 .. 5720

The Daily Examiner is a member of the Audit Bureau of Circulations and all books and circulation records are audited by the Bureau's officials.

SWORN TO AND GUARANTEED

The Examiner is a member of the Audit Bureau of Circulations.

The Daily Examiner, published every lawful evening, Sundays and Holidays excepted, by The Peterborough Examiner Limited. Office 419 George Street.

The Weekly Examiner, published every Thursday morning.

The Subscription Price of The Daily Examiner is $4.00 per annum. That of the Weekly $1.50 per annum.

U. S. REPRESENTATIVES.

Chicago, Ill.—W. H. Stockwell, 429 Peoples' Gas Building.

New York.—Chas. E. Miller, 225 Fifth Avenue

Advertising Rates on Application.

R. M. Glover, Managing Director.

"Peterborough Presents Possibilities Unsurpassed."

FRIDAY, MARCH 1ST, 1918.


### PREFERENTIAL VOTING.

A bill introduced in the Ontario Legislature at the present session, and known as "The Preferential Voting Act," has some interesting features about it, and will no doubt meet with a considerable amount of approval. The measure gives any municipal council the power to provide a preferential ballot for use in the election of mayor, warden, reeve, councillor or alderman, where only one office is to be filled, and where more than two candidates have been nominated. The ballot will be so arranged that the elector may not only vote for his first choice for the position, but may also designate second and subsequent choices. That is to say, where Jones, Smith and Robinson are running for office, the elector may mark his ballot for Jones, and vote for Robinson as second choice. The idea is to utilize the votes cast for any unsuccessful candidate by redistributing them after such candidate has been dropped from the contest.

### USE RETURNED OFFICERS.

The agitation over the appointment of Capt. Flanagan of Toronto as head of the Dominion Police for No. 3 Military District, brings into prominence a question that has caused many people considerable thought. Why is not more use made of returned officers? At this stage of the war the military positions at home should as far as possible, be held by the officers who have been in the midst of the war game and know the conditions. It is a common experience for an officer to come back after spending a year or two at the front to find himself inferior in rank to former comrades in the militia who have not been overseas and who have profited by remaining at home. There are many fine officers incapacitated for further service at the front who could be advantageously used in some of the comfortable berths at home. General Mewburn should give them a chance.

### FISH SCHEME RAPPED.

That the Ontario government is getting into the fish business only for political publicity, and that it is doing the industry infinite harm is the charge made by A. H. Brittain, the vice-president of the Canadian Fishermen's Association and vice-president of the Maritime Fish Corporation, Limited. Mr. Britain says that the essential difference the policies of the Dominion and Ontario governments is this:

The federal government wants to get fresh fish to the people at minimum cost, and to do this it is using the the existing or established channels of business. The Ontario government on the other hand, for political purposes, endeavours to build up an organization that is non-effective, but rather costly. If the Ontario government produced definite results and placed fish in the public's hands at a fair price, there would be no complaint, but when politics are permitted to play too big a part in an industry that is vital to the well-being of the people, and which is expected to fill a gap created by the shipment of necessary foods overseas, it is time the fishermen made their complaint.

"The Canadian fishermen want, and have asked the Ontario government to thoroughly investigate their own fish business, and give a fair and impartial report as to the results of the work; also as to whether production has been increased, and the price has been reduced.

The Ontario government proposes to take 20 per cent. of the fishermen's catch and give him a price that means a loss to him of 3c. a pound; in whitefish the loss is 5c. a pound. The government claims that it will have 9,000,000 pounds of fish for sale this year; this, presumably, includes the 20 per cent. to be taken from the Canadian fishermen.

The normal per capita consumption of fish in Canada is 20 pounds a year, so that the Ontario government proposes to supply three and one-half pounds per person to 2,500,000 in the province, which is a mere drop in the bucket. The matter simply resolves itself into this: The Ontario government is just getting into the business sufficiently to get a political publicity out of it, and nothing more, but it also is succeeding in doing everything to annoy those in the industry.

Further, the Ontario government asks an appropriation of $192,000 to handle the fish, which places a tax of seven and one-half cents per capita for the cost of the three and a half pounds of fish, before it is caught, so that if the government fulfills its promise and leaves the public five cents a pound on fish, the total saving would be sixteen and one-half cents per capita, less seven and one-half cents taxes to handle the fish, or a net saving of nine cents per capita for the year, that is, providing the government appoints a good business man to handle the fish.

But consider the position of the fisherman; if left alone he could have sold these three and one-half pounds per capital for three cents a pound more than the government will pay him, yet it will be cheaper than the government's price, when the latter's indirect tax of 7 1-2 per cent. is taken into consideration, but the government will add more than three cents to the fish before it gets to the consumer.

The fisherman is, therefore, a loser at the rate of ten and one-half cents per capita, in order to save the people nine cents per capita.

### EDITORIAL NOTES.

The promptness with which the Toronto police acted in the case of Capt. Bailey, Army Medical Corps, who told the Prohibition Convention that ninety per cent. of the Canadian troops at the front were drunk at Christmas will be appreciated by all friends of the boys overseas.

The Examiner joins with his many friends in congratulating Major Garnet Greer, M.C., upon his promotion to the important position of Assistant Deputy Director of Medical Services with the 4th Canadian Division. This young Peterborough doctor went overseas with the 1st contingent, has had over three years' service at the front, refusing the chance of a furlough, and has to his credit also the winning of the coveted Military Cross.

"Store closed; no coal!" reads a sign on a Brock street place of business. Sherman was right.

Officers, many of whom were never in action, travelling first class, non commissioned officers and men coming home on furlough, in the second-class, and wounded N. C. O.'s and men in the roll of steerage passengers is said to be the system in vogue on transports returning to Canada. The Quinney charges should be carefully investigated.

The "Voice of the People" column in the Examiner, last night, demonstrated that there are at least four people in Peterborough who are not afraid to sign their name to a communication intended for publication.

Hon. Howard Ferguson announces that the Ontario Government has wood limits amounting to one million cords of wood along the railway in Algonquin Park available for the use of municipalities. The local Council should waste no time in investigating this offer.

It is a sad commentary on conditions in Canada that there are apparently more people interested in the fate of the Dentals hockey team at Kitchener to-night than there are in the progress of the Germans in Russia.

People in England are now restricted to one and a quarter pounds of meat a week. Sorry to say hundreds of Peterborough citizens consume more than that quantity of meat every week in after-theatre and after-skating suppers.

## Voice of The People

**Correspondence under this heading containing or involving attacks on individuals, or violent or extreme statements, must, to secure insertion, be signed with the writer's real name, the owner of which thus assumes the responsibility.**

To the Editor of The Examiner:

Dear Sir,—I see in last night's paper that Engineer Parsons says Tom Arnott had not cleared Park street drain out properly. Let me say it was dug out good, and nobody had any water in their cellars; not like a lot of the city people that have their cellars half full. The city people can't teach me how to do work.

Thank you Mr. Editor for your space.

THOS. ARNOTT.

February 28, 1918.

To the Editor of The Examiner.

Sir,—I have no doubt that Mr. T. Tooms wrote what he, and perhaps others, believed to be correct, and for that reason would like to put him right. Almost the whole of his letter is based upon the one complaint of the Council "getting our local coal dealers to do the Council's business through jobbers and middlemen." In that he is in error. The Council received assistance from local coal dealers in getting authority to go into the fuel business as local dealers were anxious that as much coal as possible should be secured for the people in the city. But the Council did not order the coal for its yard through local dealers. It purchased it in the United States and from wholesale dealers in Toronto, and in its endeavour to get coal members of the Council visited the offices of the coal men in Buffalo, which is the centre of purchasing for Ontario and where the mines have offices. It is just possible that if the Council had had experience in and been more familiar with, the business they might have got more coal, but the fact is that they did all that they could to purchase supplies, and succeeded to some extent, although not to the extent that they had hoped.

The Council did not take money from ratepayers for coal on a "safety first" plan, but at the time had ordered coal which they expected to get, and took the orders for that reason. They did not get what they expected and were not able to supply all of the coal. That is the whole reason. The city was not alone in being disappointed in that way, for dealers throughout the country and other municipalities had the same experience, owing to the conditions of the market and of the supply of coal.

With respect to another remark mode by Mr. Tooms, I might say that members of the Council have been without coal not only for days, but for weeks, and, although they have furnaces, had to make shift to get along without it.

Yours truly,

GEO. H. DUNCAN,

Mayor.

## EIGHT DOGS ACCOUNTED FOR

### Official Dog Catcher is Becoming More Proficient

Early this morning three dogs were ushered into "dogdom" by the official dog catcher. The score yesterday was five and the total is seventeen since Mr. Gates was appointed. The increase in the number of dogs captured is taken as an indication that Mr. Gates is becoming familiar with his duties, and is probably improving his methods of rounding up the curs. All of the dogs caught yesterday and to-day were slaughtered at the incinerator, and subsequently cremated.

## Case Enlarged Until March 8th

A charge against Dr. E. Harvey of a breach of the Fuel Controller's Act was adjourned for a week in the Police Court this morning.


# Saturday Specials that are within the Limit of the ModeratePocketBook

*Taking into consideration the continually rising prices we advise you not to overlook this special list of reduced garments. Some of the smartest of recent models are being sold to-morrow at clearance prices. Think of your future savings and do not neglect to procure the things you need and want when the prices are much below the usual.*

$2.95 VOILE BLOUSES FOR $1.79—Fine quality French Voile Blouses, plain or attractive stripe patterns. Trimmed with embroidery and sailor or convertible collars. These are splendid fitting blouses and we have a good assortment of sizes. Regular $2.95 value. On Saturday only the Special price is ..... $1.79

REGULAR 69c CORSET COVERS FOR 59c—Dainty, good fitting, white Corset Covers, made of serviceable nainsook, trimmed with a pretty lace yoke and short sleeves, ribbon run. The Special price for Saturday ..... 59c

REGULAR $3.89 TAFFETA UNDERSKIRTS FOR $2.98—Black Underskirts, made of good quality chiffon taffeta, with eight-inch flounce, trimmed with fine tucks. Good size and good $3.89 value, on Saturday only the Special price is ..... $2.98

REGULAR $27.50 SUITS FOR $20.50—Smart tailored Suits of fine all-wool serge, silk lined and interlined, button trimmed with convertible collars, in the following shades: navy, green, black and brown. For Saturday only the price is ..... $20.50

$25.00 COATS FOR $15—There are only nine in the lot in black, navy and green. All are made in the most fashionable styles with convertible collars. The materials are beaver, chinchillas and tweeds. Regular $25.00 value. Special price ..... $15.00

The Redfern Store

Operated by the Cressman Co., Ltd.



# Men, Enrich Your Wardrobe by Adding a Suit or Two Now

*No Telling How Long Present Stocks and Values May Last. Right Now, in Advance of the New Season*

# The LeBRUN Co.

*Store Can Offer You Correct Styles, Highly Dependable Qualities and Advantageous Price. Pay Us A Visit*

What promises to be one of mankind's most troublesome problems this spring, may turn out to be the CLOTHING SHORTAGE. Indications point to a greater scarcity than ever. Particularly does this apply to Clothing of the better class materials.

ALL MANNER OF CLOTHS, we hear, are being substituted and employed to meet price limitations.

Wise men who know the true CONDITIONS OF THE WOOL MARKET are enriching their spring wardrobes now, from present HIGH-CLASS STOCKS.

We wish to emphasize that there is really a price advantage by buying CLOTHING HERE NOW.

We wish to place additional emphasis on this fact—at no time since the PRESENT SHORTAGE OF WOOL have we sacrificed any boys or men's clothing, instead we have been stocking up, leaving us at the present time in a better position to offer first-class clothing at more attractive prices and in greater variety than ever offered before.

NEW TRENCH SPRING OVERCOATS.

NORFOLK AND ALL AROUND BELTED SUITS.

TWEED AND PARAMETTA RAINCOATS.

LONG AND SHORT LEG TROUSERS.

LIGHT AND HEAVY WEIGHT UNDERWEAR.

SOFT AND STARCHED CUFF SHIRTS.

SILK, COTTON AND CASHMERE HOSIERY.

MADE-TO-MEASURE, AND READY-TO-WEAR CLOTHING.

Men who watch carefully the expenditure of their dollars are the best friend of this store.

We wish YOU would drop in to-morrow and see what you can save by buying your next suit or overcoat here.

# H. LeBrun & Company

143-145 Hunter Street - - - 396 George Street


### BECAME RAVING LUNATIC IN JAIL.

WINNIPEG, Feb. 28. — David Wells, conscientious objector, recently sentenced to the penitentiary for two years for defaulting under the Military Service Act, is dead. After a few days in the penitentiary Wells became a raving lunatic, and was removed to the county asylum at Selkirk, where he died a week ago.


### AGENTS WANTED

WANTED — FOR DUBO LIGHT AND Dimmer; Ford cars. Easy sales. Good commission. Get territory now—Rumsey and Town, Windsor, Ont. 2d-51-9949

SEND YOUR NAME AND ADDRESS FOR free sample of our famous Leswerk Laundry Tablet. It costs you nothing to try it. We take all the risk. Our guarantee of sales and absolute satisfaction protects you and your customers. Hundreds enjoying big earnings. Why not you? Let us tell you how to organize your territory. Write while opportunity is open. FFreer Co., Foster Que. 23d-f m w-51-9951

### WANTED

WANTED — FOUR ROOMED, HEATED Apartment and Kitchen or kitchenette. Apply Box 9965. 3d-51-9965

### SITUATIONS WANTED

WANTED—EXPERIENCED BOOK-KEEPER wishes position. Apply Box 9946, Examiner. 3d-51-9946

### FOR SALE

FOR SALE — 120 EGG INCUBATOR—(Peerless). Apply 66 Auburn street. 3d-51-9947

FOR SALE — HOUSE NO. 784 WATER Street; gas and bath. It must be sold as this owner is leaving the city. 12d-51-9945

WANTED — TWO GENTLEMEN Boarders. Apply 382 Stewart street. 3d-51-9970

### HELP WANTED—MALE

FOR SALE—GOOD BABY CARriage. Apply 99 Rubidge. 3d-51-9969

### HELP WANTED—Female

WANTED—NEAT YOUNG GIRL FOR GENeral housework. Apply No. 560 Weller street. 3d-51-9962

### Second-Hand Boots for Sale

See these Bargains. They are worth coming after while the sizes are here.

JAS. H. WHATLEY
523 GEORGE STREET

### FOR RENT

TO RENT—A FURNISHED HOUSE, AT 590 Chamberlain street, with all conveniences; also furnace, and on car line. House can be had at once. Apply 157 Rutherford street. 3d-51-9945

### LOST

LOST — FRIDAY NOON, A MARABOU Scarf, from Stewart street to or on George Street. Reward. 3d-51-9966

LOST—IN THE CITY, FEBRUARY 28TH, black purse containing bills and change. Finder will receive reward by returning to 164 Aylmer street. 3d-51-9956

LOST—SATURDAY, PURSE CONTAINING stumps and change on Hunter, Aylmer, King or Rubidge streets. Finder kindly leave at American Hotel, Hunter street. 1d-51-9944

LOST — WEDNESDAY EVENING, in Brock Street Rink, gold wrist watch. Reward. Kindly leave at Examiner. 3d-50-9041

## WEEK-END Specials!

The Lenten season calls for changes in the daily bill of fare — something new and appetizing—as an alternative from the heavy winter foods. Here are some of the many suggestions for housekeepers which we offer as Week-End Specials, hence persuasive prices.

**For Friday and Saturday:**

COFFEES—
- Royal Blend. Regular 50c, for .. 40c
- Splendora Blend. Reg. 60c for 50c
- Special 40c for ..... 30c

TEAS—
- Black—Extra good, 2 lbs ..... $1.00
- Japans—Extra value, lb. ..... 40c
- Japans—Extra value, lb. ..... 50c

JAMS AND MARMALADES—
- Pure Peach, Plum and Black Currants, 4-lb. tin ..... 85c
- Strawberry, Raspberry with Apples, 4-lb. tin ..... 80c
- Stuart's, 4-lb. tins, Marmalade .. 85c
- Wagstaff's, 5-lb. tin, Marmalade 95c
- Highland, 1-lb. Jars, Marmalade 25c

CEREALS—
- Shredded Wheat Biscuits, 4 packages ..... 53c
- Kellogg's Corn Flakes, 4 for .. 44c
- Kellogg's Wheat Flakes, 2 pkgs 25c
- Scotch Health Bran, package ... 15c

JELLIES—
- Pure Gold in Lemon, Orange, Pineapple Flavors, 3 packages ..... 25c

CHRISTIE'S BISCUITS—
- Assorted. Regular 30c for, lb. 26c

MAPLE BUTTER—
- In bulk, lb. ..... 26c

SALMON—
- Auto Brand. 2 ½-lb. tins ..... 25c

LOBSTER—
- In ½-lb. tins ..... 30c

**Porter S. White Co.**

334 George St. 'Phone 208

# ELLIOT'S $75,000 FIRE SALE

JUST TWO MORE WEEKS

Wait for Our Opening

## The Sale Ends on Saturday Night, March 16

ABOUT $20,000 worth of High-Class Wool Underwear, Hosiery & Ready-to-Wear to close out in 15 days.

**Result of the Ring and Hose Contest**

MISS GOODFELLOW, 583 Park St., wins 1st prize and gets the DIAMOND RING.
MRS. LEADER, 263 Hunter St., wins second prize and gets ½ DOZ. PAIRS SILK HOSE.

THE FOUR HIGHEST NUMBERS WERE:

| | | | |
|---|---|---|---|
| Miss Goodfellow | 832 | Mrs. Robbins | 452 |
| Mrs. Leader | 766 | Miss Brown | 369 |

*Wait for our New Opening During the Week, Beginning March 18th*

EVERYTHING WILL BE NEW, SHOWING FASHION'S LAST SUGGESTIONS

Wait for our Opening

OUR READY-TO-WEAR AND SPRING MILLINERY EXHIBITS

Wait for our Opening

WILL BE READY for the Reception in our NEW PARLORS


## ST. PETER'S PATRIOTIC CLUB REPORTS SHOW SPLENDID WORK DONE

### Officers Elected at Semi-Annual Meeting—Organization Has Supplied Many Comforts For the Peterboro' Boys Overseas

The semi-annual meeting of St. Peter's Patriotic Club was held in St. Alphonsus' Lyceum on February 27th, 1918, after a most successful half year of Red Cross work. The reports of the treasurer, Mrs. Brue Law, and secretary, Miss I. Doris, were read and adopted. The reports explained in a most thorough and excellent manner the work accomplished by the Club during the previous half year.

The election of officers then took place, and the following were elected:

Hon. Pres.—Mrs. Justus Dunn.
President—Mrs. J. F. Crowley.
Vice-Pres.—Mrs. J. Grisdale.
Secretary—Miss L. Hurley.
Treasurer—Mrs. Bruce Law.
Convenor of Work-room — Mrs. M. Tooley.
Executive—Mrs. Perry, Mrs. N. Tobin, Mrs. J. J. Doris, Mrs. P. Tangney, Mrs. Jos. White, Mrs. A. Sharp, Mrs. Bruce Law, Mrs. McGibbon, Mrs. Kelleher, Mrs. F. Shannon and Mrs. B. Duffus.

The tea-room was opened each Wednesday afternoon from September 24th to November 14th, and the teas were a great success, and thoroughly enjoyed by all. At a meeting in November it was decided to close the tea-room indefinitely.

On October 22nd, four large packing cases containing 125 Christmas boxes were sent to our boys overseas, and many letters of appreciation have been received.

Two very successful 'at homes' have been held, one on November 5th and the other on January 14th.

During the month of December a donation of $25 was sent the Prisoners of War Fund.

An extra line of work has been sent us to be made such as property bags, kit bags, many-tailed bandages, head bandages and stretcher caps.

An appealing letter was received by one of the members asking that reading matter be sent to one of the Catholic camps in England. Several parcels have been sent and more will be sent each month. The Local Council of the Knights of Columbus have kindly offered to help finance this undertaking.

On the afternoon of January 23rd, through the kindness of Mr. F. L. Robinson, the Empire Theatre was placed at our disposal and a goodly sum realized. During the afternoon the large audience thoroughly enjoyed the instrumental and vocal numbers rendered by Misess L. Hurley and Florence Leahy.

With a membership of only 54, and about half that number active members, the work accomplished during the past six months was certainly most gratifying, and the ladies who have been so faithful in attendance are deserving of the Club's most sincere thanks.

The Club has purchased 3 spindles of wool and 72 pairs of socks have been knit, 35 pairs being sent to the Secour National, Toronto, 10 pairs sent to Halifax Relief, and the rest given out to members for friends overseas. Besides this the following work has been handed over to the Red Cross Society, from whom the materials were obtained:

48 grey shirts, 37 pairs pyjamas, 254 sheets, 989 towels, 21 wash cloths, 14 pillow cases, 25 dressing gowns, 100 kit bags, 15 property bags, 77 many-tailed bandages, 30 stretcher caps, 24 head bandages.

Respectfully submitted.

Irene Doris, Sec.

Financial statement of St. Peter's Patriotic Club for six months ending March, 1918:

Receipts—

| | |
|---|---|
| Balance on hand Sept, 1917 | $ 181.33 |
| Interest on bank balance | 1.73 |
| Receipts from weekly teas | 73.60 |
| Receipts from membership fees | 13.50 |
| Donations to Club | 7.00 |
| Receipts from two 'at homes' | 97.95 |
| Proceeds from Empire theatre | 76.90 |
| | $452.01 |

Expenditures—

| | |
|---|---|
| Expenses for Christmas boxes for soldiers | $ 194.66 |
| Donation to Prisoners of War Fund | 25.00 |
| Yarn purchased | 82.50 |
| Thread and other supplies for work room | 17.99 |
| Advertising, stationery and postage on parcels | 16.65 |
| Expenses for the 'teas' | 4.39 |
| Expenses for 'at homes' | 34.00 |
| Carriage and janitor's services | 8.15 |
| | $383.34 |

Balance on hand—$68.67.

Mrs. Bruce Law, Treasurer.


**New Fish Today**

Usually every Wednesday and Friday is a Fish Day. During Lent, however, Tuesdays and Saturdays were also named as "National Fish Days." The Food Controller says you help the cause of the Allies by eating more fish and less beef and bacon.

**Guaranteed Fancy Fish**

| | |
|---|---|
| Salmon Trout | Pickeral |
| White Fish | Sea Salmon |
| Halibut | Haddock |
| Sea Herring | Steak Cod |
| Pike | Smelts |
| Schrimps | Oysters |
| F. Haddie | Ciscoes, etc. |

**Fruit and Vegetables**

| | |
|---|---|
| Oranges | Bananas |
| Lemons | Grape Fruit |
| Lettuce | Celery |
| Onions | Cabbage |
| Potatoes | Cauliflower |

DOUROS & GETTAS
376 GEORGE ST.
Phones 18 & 19
TRADING STAMPS—on every cash purchase you get 10 per cent back in stamps



DRINK A GLASS OF REAL HOT WATER BEFORE BREAKFAST.

Says we will both look and feel clean, sweet and fresh and avoid illness.

Sanitary science has of late made rapid strides with results that are of untold blessing to humanity. The latest application of its untiring research is the recommendation that it is as necessary to attend to internal sanitation of the drainage system of the human body as it is to the drains of the house.

Those of us who are accustomed to feel dull and heavy when we arise, splitting headache, stuffy from a cold, foul tongue, nasty breath, acid stomach, can, instead, feel as fresh as a daisy by opening the sluices of the system each morning and flushing out the whole of the internal poisonous stagnant matter.

Everyone, whether ailing, sick or well, should, each morning before breakfast, drink a glass of real hot water with a teaspoonful of limestone phosphate in it to wash from the stomach, liver and bowels the previous day's indigestible waste, sour bile and poisonous toxins; thus cleansing, sweetening and purifying the entire alimentary canal before putting more food into the stomach.

The millions of people who are bothered with constipation, bilious spells, stomach trouble, rheumatic stiffness; others who have sallow skins, blood disorders and sickly complexions are urged to get a quarter pound of lime stone phosphate from the drug store. This will cost very little, but is sufficent to make anyone a pronounced crank on the subject of internal sanitation.


## Automatic Parcel Locks Installed By Grand Trunk

The Grand Trunk has installed in the waiting room of the local station a system of automatic parcel checking for the convenience of the travelling public. This innovation consists of a series of steel lockers, each large enough to hold two thirty-inch suit cases, a number of parcels, or a club bag. Instructions as to operation are printed plainly on the door of every locker.

The patron selects a locker where the key is in the lock, opens the door and deposits his bag or other property. The patron then places ten cents in the slot of the lock, turning the key to the right, which locks the door, and then removes the key and retains it as a check. The number of each key corresponds with the number of a locker. The traveller, on returning to the station to obtain his property, inserts the key in the lock, and turns it to the left, unlocking the door. The key is automatically fastened in the lock and cannot again be removed until another coin is deposited. The checking service given for the one payment covers a period of twenty-four hours or less.

These automatic lockers are being used extensively on the Grand Trunk System. They have proved safe and sanitary, permitting the patron to obtain service with the least possible delay. The railway in installing them has felt that they will be appreciated by travellers using that line.

## OLD TIMES BUILDING IS TO BE REBUILT

### Will Be An Up-to-date Picture House—Plans Ready

Mr. Bond, of Bond & Smith, Architects, Toronto, was in the city yesterday discussing building plans with Schneider Bros. and their contractors in connection with turning the old Times Building on Hunter street into an up-to-date moving picture house with apartments and stores in connection.

A decision was arrived at and work will be gone on with at once.

**POSTPONED SALE**

Mr. Wm. Scott has postponed his Sale of Farm Stock and Implements in Otonobee until Monday, March 4th. Stock cansists of 4 Cows, 8 Young Cattle, 9 Store Pigs and 4 Horses. Also Implements, &c.
49-3 W. J. Hancock, Auctioneer


DOWN! DOWN!!

GO THE PRICES OF

MEN'S SUITS

WITH A THUNDERING CRASH

*Saturday Sale of Tailor-Made Suits at Less Than Cost of Manufacture To Clear*

Each Price Speaks for Itself—each tells its own story of astounding value-giving—in styles and patterns that make good with men and young men, who want to save the middleman's profit—right now when the Price of Woolens is going higher and higher.

BEST ENGLISH WORSTED SUITS
8 only, Tailored in our own factory, while they last $11

BEST ENGLISH TWEED SUITS
6 only, Tailored in our own factory, while they last $13

6 only, Reg. $28 GARMENTS $16
Tailored in Our Own Factory, While They Last

Now, Men, Here's the Best Chance You will Have This Year. Note These Great Values, Come Before Too Late, and Secure Your Share

*See our Latest SPRING PATTERNS at Rock-Bottom Prices*

Globe Tailoring Co.
439 George Street - - Peterboro, Ont.

# SATURDAY BARGAINS

## Invest in These Good Staple Bargains Saturday

**FACTORY COTTON, YD. 15c**

An extra heavy quality, 34 inches wide. Saturday Bargain, yard..... **15c**

**FULL BLEACHED COTTON, YD. 18c**

An extra heavy quality. Full bleached. 36 inches wide. Saturday Bargain,..... **18c** yard .....

**PILLOW COTTON YD. 50c**

"Indian bride" pillow cotton. A fine quality full bleached. 44 inches wide. Saturday Bargain, yard..... **50c**

**BLEACHED SHEETING, YD. 60c**

A very fine quality with a firm even weave. Full bleached. 2 yards wide. Saturday Bargain, yard..... **60c**

**$4.00 CROCHET BEDSPREADS, $3.48**

An extra heavy quality. In dainty conventional designs. Large sizes. Regular, each $4.00. Saturday Bargain, each ..... **$3.48**

**COLOURED GINGHAMS, YD. 25c**

A very fine quality with a firm even weave. In several dainty checks and stripes and plain colors. 28 inches wide. Saturday Bargain, yard **25c**

## Bargains to be Found in the Dress Goods Dept.

**DONEGAL TWEEDS, YD. $1.75**

One of the novelties for a sports skirt or coat. A splendid wearing quality in rich heather mixtures. Saturday Bargain,..... **$1.75** yard .....

**$2.00 BLACK PAILETTE SILK, YD. $1.69**

An all-pure silk with a perfect, fast dye, and rich finish, for a Spring skirt or dress. Regular $2.00 yard. Saturday Bargain, yard..... **$1.69**

**HEATHER TWEEDS YD. 65c**

38-inch Heather tweeds, in several different color mixtures, used for skirts or dresses..... **65c** Saturday Bargain, yard....

**75c COLOURED DRESS GOODS, YD. 50c**

A good range of colored dress goods in black and white checks. Surah twills and fine serges. In a good range of colorings. Regular up to 75c yard..... **50c** Saturday Bargain, yard...

## A Genuine Bargain in Damask Table Linen

A very fine quality that will stand lots of hard wear. In a neat stripe and floral design. 58 inches wide. REGULAR, YARD 60c.

**Sat. Bargain, yd. 48c**

## In the Home Furnishings Dept.

**SATEEN CHINTZES, YD. 65c**

A soft quality with a rich silky finish. A good assortment of colors. Suitable for drapes in living-room, dining-room or bedroom. 36 inches wide. Saturday Bargain, yard **65c**

**VENETIAN STAIR CARPET**

Reversible Stair Carpet. A serviceable quality in colors of brown and green, finished with colored stripe borders. 18 inches wide. Saturday Bargain, yard ..... **35c**

**WASHABLE DRAPERY CHINTZ, YD. 29c**

A firm quality of washable drapery chintz. In very dainty designs and colorings. 36 inches wide. Very suitable for comforter coverings..... **29c** Saturday Bargain, yard

**SCOTCH MADRAS YD. 39c**

A new shipment of Scotch Madras. In very neat floral and conventional designs. In colors of ecru and white. 36 inches wide. Saturday Bargain, yard..... **39c**

**4 ONLY COTTON-FILLED COMFORTERS SATURDAY, EACH $3.98**

Extra well filled with pure white cotton and covered with serviceable quality of dainty muslin, finished with plain band. In dainty color combinations. Saturday Bargain, each ..... **$3.98**

## The Ready-to-Wear Offers These Good Bargains For Saturday

**WOMEN'S SILK WAISTS, EA. $2.00**

These waists are made in the very newest styles, showing the smart tuxedo collars. Made from heavy quality of Japanese silk with pearl button trimming. Saturday Bargain, each ..... **$2.00**

**WOMEN'S COTTON NIGHTGOWNS, EA. 98c**

Made from strong serviceable quality of longcloth and cambric. In slipover and high neck styles. Swiss embroidery trimmed..... **98c** Saturday Bargain, each.....

**MISSES' BLACK UNDERSKIRTS, EA. 79c**

Made of lustrous black sateen. In good fitting style. With tucked and accordian pleated flounce.... **79c** Saturday Bargain, each.....

**OVERALL DRESS APRONS, EA. $1.25**

These aprons may be worn either as a dress or an apron. They are made in bungalow style fastened up the front with pocket and belt trimming. Checks and stripes. In light and dark colors. Saturday Bargain, **$1.25** each .....

**MEN'S FLANNELETTE PYJAMAS, $2.00**

Made from soft durable flannelette. In grey and fawn stripe. Extra well made in good full sizes... **$2.00** Saturday Bargain, each

**CHILDREN'S FLANNELETTE UNDERSKIRTS, EA. 50c**

Made from soft durable quality of colored flannelette with fitted band and deep hem. Saturday Bargain, each ..... **50c**

## Exceptionally Good Bargains to be Found On the First Floor

**WOMEN'S FINE VESTS, EA. 50c**

Women's fine ribbed light weight cotton vests with high neck and long sleeves. For spring..... **50c** Saturday Bargain, each.....

**WOMEN'S CASHMERETTE GLOVES, PR. 65c**

Women's fine cashmerette gloves. In black and white with 2-dome wrist and self point. Sizes 6 to 7½. Saturday Bargain, pair..... **65c**

**PIQUE STOCK COLLARS, EA. 60c**

These stylish pique stock collars are made to be worn with shirt waists or tailored suits..... **60c** Saturday Bargain, each.....

**15c LINEN HANDKERCHIEFS, EA. 10c**

Fine linen handkerchiefs in an old quality of linen. Neat ⅛-inch hem. Regular 15c each..... **10c** Saturday Bargain, each.....

RICHARD HALL & SON LIMITED


# Go Into Your Own Kitchen Instead Of Mounting The Platform

### Food Problem Would Be Nearer Solution Says Club Woman Who Did It—Women With Children Should Be Only Ones With Servants Now, Says She.

"Just what is the use of our Food Controller pleading with us women to use up all our winter carrots and then let some grocers dangle new Florida carrots in front of us when we go to the shops? It looks to me as if the food department ought to have started this vegetable campaign weeks before."

So declared one Toronto woman who watches the markets, to Cordelia, of the Toronto Telegram.

While another one informs us that it looks as if the Food Board needed some special inspectors to see that its orders about prices were carried out.

"What do you suppose my grocer asked me for onions this week?" asked a woman this morning!" Why, just 8c. a lb."

"Surely you are mistaken —they were not Canadian onions!" gasped we. For at 75 lbs. to a bag this was at the rate of $6.

"Yes, said she, "he confessed he had got them from our own farmers, but he evidently thinks the Food Board's campaign is just a cheap advertisement for him. The country pays for the advertisements, which bring him more business!"

"Yet the women go on paying these prices and holding food meetings. What is the result? Food conditions seem worse instead of better, and what woman or man, with all the talking, can provide a real remedy!"

"I can give you one!" said a well-known Toronto club woman, who incidentally is a good suffragist, just this week: "I think we'd soon see a change for the better if every woman who has no children would go into her own kitchen instead of mounting platforms. I've done both, so I know what I'm talking about. You get nowhere at these food meetings. It's practice, not preaching, we need now. I was one of those that tried the preaching method for months. Then a year ago I let my three servants go, and for the first time in my life I did my own work.

"For ten years before that I've had my breakfast in bed, but now I even scrub my own kitchen if I need to. My husband made a garden, I canned the produce, and this summer we're going to keep two pigs. I never felt better in my life, and neither did he. I use the money I used to pay for the servants and waste for war work, and have more than when I used to be at meetings every day or benefits.

"I'm firmly convinced that every woman who has no children and reasonably good health should now be in her own kitchen. The servant supply is now so limited it should be for the women with little children who will be our future citizens. I don't believe any number of public meetings will solve the food question. It is only the women who go into their kitchens and daily watch the markets and the tricks of the trade that will help! No amount of talk will do as much good as the woman who shows she's ready to practise what she is preaching on platforms."

From other women who have had a minute to think these strenuous days comes an echo of these very words.

# CONDEMNED TO DEATH

### Belgian Socialist Senators Are Sentenced For Espionage

Canadian Press Despatch:

AMSTERDAM, March 1.—A German court martial at Antwerp has condemned to death for espionage, Belgian Socialist Senators Colleaux and Legras. According to Het Volk, the Belgians have telegraphed Phillip Scheidemann, German majority Socialist leader, appealing to him to use his influence to prevent the execution of the sentence.


**TEA SETS**
in the finest Silverplate
Complete with Tray

Pudding Dishes
Salad Bowls
Chafing Dishes
Entree Dishes
Cream Jugs
Sugar Bowls
Cake Baskets

**SCHNEIDER'S**
JEWELLERS
367 George Next Turnbull's
*Marriage Licenses Issued*


# 107 YEARS OLD BUT WILL RUN A GARDEN

### Mr. Joshep Mantell Formerly of Peterboro Ready to do his Share for Greater Production—Talks of Prices When he Came to Toronto in 1837.

The Toronto Star has the following interesting article about Mr. Joseph Mantell, formerly of Peterborough:

"Potatoes 12 cents a bushel, bread 8 cents for a four-pound loaf, eggs 4 or 5 cents a dozen, and these prices were considered high when I came to Toronto," said Mr. Jos. Mantell, who is 107 years old. He was interviewed at 49 Rainsford road, Kew Beach, the residence of his granddaughter, Mrs. Edwards.

"I came to Canada in 1837," he said. "We were six weeks and three days crossing the ocean in a sailing vessel. The trip from Quebec to Montreal to Prescott another eight days. I landed in Toronto two years after this city had been founded."

In spite of his years the Beach centenarian is hale and hearty, his hearing is not of the best, but his eyesight would pass military test, and he scorns spectacles. His voice denotes powerful lungs, and the fact that he intends to "put in" the garden for his granddaughter this spring, as he did last year, proves the soundness of his arms and limbs. His anecdotes concerning the Toronto of 1837 testify to his wonderful memory.

"All Toronto was on King street then," he said. "Our Government House, hospital, Parliament Buildings were there, while close to Church street there was a square, whose four corners were respectively occupied by Court House, jail, Methodist Church, and Presbyterian Church. I worked then on the north side of King street a short distance from Yonge, at David Willison's shoemaking shop."

Mr. Mantell moved to London, Ont., about 1850. He relates an interesting story about a farmer of that day, bringing a load of potatoes which he retailed at 12c a bushel, until he had a few bushels left for which no buyer could be found. To get rid of them he let them drop on the ground, but was quickly ordered by the market clerk to pick them up and clean the "nuisance."

# Police Get Two Soldiers, etc.

(Continued from page 7.)

said he was born in January, 1899.

"There is no lack of provender at Tweed," remarked His Worship.

Levi Goulah, a French Canadian, said he was eighteen years old, and was born a few miles out of Tweed. Both Hawkins and Goulah could easily pass for any age between 21 and 25 years.

Mr Newton had informed Chief Thompson that he held a certificate from Rev. Father Quinn, of Tweed, showing that Hawkins was 19 years old. Goulah said he could get a statement of his birth registration at the parish church at Stoco. He was instructed to do, and report to the Chief of Police at Tweed, with whom Chief Thompson will communicate.

**Claimed He was Discharged.**

Alphonsus Light said he had been exempted as a cripple at Bancroft. He had a weak back.

"Couldn't you throw a 180 pound German out of a trench?" Mr. Hatton asked him. Light did not carry an exemption card, and he, too, must report to the Tweed police.

**Goes to the Army.**

The sixth man, Corneiller, admitted that he had not reported for service. He was placed in A2 category at Saskatoon, came home in December, and left for the woods on January 4th.

"This man did not notify the authorities of his change of address," Chief Thompson pointed out.

The prisoner will get the mate to Collins' suit of khaki.

# WILL LOCATE IN PETERBOROUGH

### Mr. E. T. Haynes Will Open a Studio Here

E. T. Haynes, who has been in the photographic business here for five years, leaves the first of January for Peterborough. Mr. Haynes enjoyed a large patronage and brought considerable business to Chesley, for people from many miles around this town came to have their photos taken. The name "Haynes" has become a household one for there are not many homes in which the family photos do not bear this imprint. Mr. Haynes has artistic ability equal to the best city photographers and we predict he will do a big business in Peterborough.—"Chesley Enterprise."


**HOUSE BY AUCTION**

**On Saturday at 3 p. m. at the premises I will sell by Auction that 7 roomed Red Brick House No. 407 Wolfe St. an excellent opportunity of purchasing a home atyour own price as there will positively be no reserve, situated close to factories and car line. Owner leaving city.**

**W. J. HANCOCK Auctioneer**
**Phone 1009 3d 26 28 1**


# William Jennings Bryan Refused A Hearing, etc.

(Continued from Page 7.)

section of the country. I have made more speeches in support of the government in the prosecution of this war than any other public man in the United States, and I have spoken in favour of the support of everything the government has done. I shall continue to do so. My eldest daughter is married to a British Royal Engineer and he has been in the war from the beginning, while my daughter is a Red Cross nurse, who has been nursing British soldiers in the hospitals of Cairo. One of my grandsons is a soldier; another grandson is in the Navy Department at Washington. I say this that you may know that I don't have to apologize to anybody. I simply talk to you that you can make it to the country. I want your people to know that I would not for one moment permit the use of the force that order. I am willing to stay here all order is restored but I shall leave the hall the moment an attempt is made to coerce these people to listen. I want to leave your citizens to be dealt with by the government as it pleases but I am not willing to be the cause of any man's injury."

With this Mr. Bryan concluded his statement to the reporters, and resumed his seat amid continued uproar. The discharged soldiers had been singing, shouting, hissing and hooting all the while that he was dictating what he had to say to the newspapermen. After a brief rest, Mr. Bryan arose and to a few score who gathered close about him he delivered portions of his temperance speech. Meanwhile the disturbers in the gallery rang bells, stamped their feet, shouted all sorts of insulting remarks, and sang "There's a Long, Long Trail." As Bryan exclaimed "We are expecting Chicago to go dry," the crowd in the gallery shouted, "Get out you dirty German," "What about the Lusitania?" "Shut the sauerkraut up," and similar expressions. They then sang "Keep the Home Fires Burning."

Bryan proceeded to condemn alcohol as a poison, which weakened men physically, morally and mentally, and the interrupters spelled out the word "Lusitania," at the top of their voices.

After making an effort to speak, Mr. Bryan concluded amid applause —"I want you to know that I shall not hold you responsible for what has happened to-night, and I want you to know that the United States recognizes you as neighbors. God had made us neighbors, and we will be friends with each other. The same blood pulses through our veins, and closer bonds as we march shoulder to shoulder, as we fight side by side, and as we die together, if necessary, in the hope that when peace is signed, it will be signed on the footstool of God and will sound the death-knell of the idea that might is right and of arbitrary power, and make the ideas of democracy world-wide."

# THE WEATHER

Another winter month has gone. While February had not the continued cold weather of January, it had some very cold dips. On the 5th, we had it 29 below zero—the lowest of the winter, and low figures were reached on several other occasions. The precipitation also was above the average, totalling 3.97 inches. Of this 2.27 was rain and the balance snow. One of the features of the month was the sudden and great drop in temperature that occurred on the 20th, when the thermometer went down from 46 degrees to 5 below zero in a few hours. Another great change was on the 23rd, when there was a drop of 45 degrees.—W.P.


# NEILL'S NOW OPEN AT 132 SIMCOE STREET

**Entire NEW STOCK of HIGH-GRADE BOOTS SHOES & RUBBERS**

***Neill Quality***

**We will appreciate the Patronage of all our customers and all others who come. We believe the prices of our New Goods will prove attractive.**

**R. Neill, Limited**
**Temporary Store, 132 Simcoe Street**



# Saturday Clean-Up

BALANCE OF WINTER LINES GO ON SALE FOR SATURDAY, AT ABOUT HALF PRICE OR LESS, TO MAKE ROOM FOR OUR SPRING GOODS. YOU CAN'T AFFORD TO MISS THESE GENUINE BARGAINS.

LADIES' FANCY SILK SKIRTS—In stripes or fancy plaids. Very latest styles. Regular $10.00. Saturday Special only.. **$4.98**

LADIES' SILK DRESSES — In black, navy, brown, green, gray. Latest styles. Regular up to $20.00. These are all from our regular line. Only broken sizes. About 18 dresses in the lot. Will be cleared on Saturday at..... only ..... **$8.95**

LADIES' SILK CREPE DE CHINE WAISTS —About 2 dozen in the lot, in white, flesh, maize. Regular up to $4.50. Saturday..... Special only ..... **$1.98**

LADIES' NEW VOILE WAISTS — Beautiful styles. Regular $1.75..... Saturday only ..... **98c**

LADIES' SPRING SUITS

We have quite a number of our Spring Suits in already, and for a Special showing for to-morrow we are offering one line of our $20.00 Suits, an all wool serge, for only ..... **$13.95**

By paying a small deposit we will lay aside for you any suit you may select at that same Special Price.

LADIES' SILK WAISTS — In white, pink, maize. Heavy quality of silk and very nice styles. Regular up to $3.00. Saturday— **$1.00** AND **$1.49**

LADIES' COLORED WAISTS — In different patterns. Regular $1.25..... Saturday Special only ..... **50c**

LADIES' SERGE DRESSES, $5.95—About one dozen in the lot. Black, navy blue, brown. Regular price up to $15.00. Will clear on Saturday at only ..... **$5.95**

LADIES' HEAVY CASHMERE HOSE — Black and brown. Regular 75c. For.... Saturday only ..... **35c**

LADIES' FANCY WHITE TEA APRONS — Regular 50c..... Sale price ..... **25c**

LADIES' OR MEN'S SWEATER COATS — Regular $2.50..... Saturday Sale price ..... **$1.25**

LADIES' HOUSE DRESSES—Regular $1.75. Saturday Sale price..... **98c**

LADIES' BRUSHED WOOL SETS—Regular $4.00. Saturday Special..... only ..... **$1.98**

GIRLS' SERGE, VELVET AND CORDUROY DRESSES—Regular up to $6.00. Sale price— **$1.98** AND **$2.98**

GIRLS' WINTER COATS — Regular up to $12.00. To clear— **$2.98** AND **$4.98**

A FEW LADIES' COATS—To clear. Regular up to $25.00 for, only..... **$9.95**

MILLINERY

Anything you may wish in the Millinery line you are sure to get it now before we are going to put it away and make room for our Spring lines coming in now, at almost "Your Own Price."

PLUSH COAT—One only, in guaranteed Salt's Plush, lined with stripe silk poplin, trimmed with dip coon collar and cuffs. The regular price of the coat is $95.00. Will sell..... to-morrow for only ..... **$50.00** (The coon collar and cuffs are worth more than that.)

LADIES' RAINCOATS—In English poplin and tweeds, latest styles, guaranteed waterproof. Regular price up to $12.00. Sale price— **$4.95** AND **$5.95**

UMBRELLAS—Regular up to $2.00. Saturday Special only..... **$1.00**

$1.00 BLACK SATEEN UNDERSKIRTS, 75c—Deep flounce with rows of stitching.

LADIES' BRUSHED WOOL SWEATER COATS—Extra large collars. Cuffs, collar, pockets trimmed to match. We have these sweaters in leading shades. Regular $10.00... Saturday Special only ..... **$5.95**

A VISIT TO OUR STORE WILL SAVE YOU MANY DOLLARS TO-MORROW.

# H. J. ZACKS, 422 GEORGE

WATCH FOR THE GREEN PRICE CARDS

# Saturday Snaps

## Saturday Snap Prices of Interest to Economical Women

*In the Ready-to-Wear Department the winter season is nearing a close. Therefore it is consistent with good merchandising to reduce the stocks. Sharp reductions is the only logical method to bring this about and you will find many lines in this section at clearance prices. On the main floor the values offered for Saturday are made possible only by large buying and purchases before the advance in prices. If we have mentioned your need on this list it will be profitable for you to inspect the values offered on Saturday.*

**Special Price on the Delineator 95c**
PER YEAR
This Offer is for a Limited Period

REGULAR $3.00 and $3.25 SILKS AT $2.49 YD.—Taffeta and Pailette Silks, suitable for dresses, blouses and skirts, all new goods and new patterns in plaids and stripes; 36 inches wide. Snap price, yard ..... $2.49

$1.75 HABUTAI SILK FOR $1.39 — Fine, smooth finished Silk in wide and narrow stripe patterns, some in groupings of 3 hairline stripes, suitable for tailored or dressy blouses. Regular $1.75 value. 36 inches wide. Saturday Snap price, $1.39

REGULAR $8.50 COAT LENGTHS FOR $6.95 — Spring Coatings, 3 yard lengths, in plaids and stripes and tweed effects, mostly fawn grounds, with handsome blendings of green. Special Snap price ..... $6.95

500 YARDS OF CHINTZ AT 39c YARD—Regular value from 50c to 75c, 36 inches wide, splendid assortment of colours. Remember your spring house cleaning and do not overlook this special offer. Saturday Snap price, yard .... 39c

### Our Ready-to-Wear Dept. offers you many Garments at Great Reductions on Saturday

CHILDREN'S DRESSES FOR $1.48—In Goose Girl style, high waist, shirred on skirt, pockets, collars and cuffs piped with blue and scarlet. Sizes 3, 4, 5. Saturday Snap price ..... $1.48

FRENCH VOILE BLOUSES FOR $1.49—Made of fine quality voile, Swiss embroidered front with fillet and val insertion trim, smart sleeves trimmed with lace and insertion. All sizes. Saturday Snap price ..... $1.49

REGULAR $25.00 COATS FOR $16.50 — 3 only, Velour Coats, in grey, green and brown, full back, pockets and belt, with Kolinsky collars, lined throughout. Saturday Snap price .. $16.50

$55.00 and $60.00 COATS FOR $39.00—Two Coats in brown and green of Bolivia cloth, lined throughout with satin and silk poplin, large collars, deep pockets and belts. Saturday Snap price ..... $39.00

$42.00 COAT FOR $27.50 — Two only, good Velour Coats in brown and Burgundy, smart styles, pleated backs, large fur collars, pockets and belts. Regular value $42.00. Clearing for $27.50

6 GOOD CLOTH COATS FOR $3.00 EACH—Warm, comfortable garments in black, blue and tweed effects, all lined. Selling at great reduction, each ..... $3.00

$29.00 SUITS FOR $21.75—Exceptionally good Serge and Gabardine Suits, tailored and semi-tailored styles, colours are navy, black, green, Burgundy and brown. Good size assortment, including O.S. sizes. Regular value is $29.00. Snap price ..... $21.75

BLACK SILK BLOUSES FOR $2.75—This is a special offer of Habutai Silk Blouses, tailored effect, large collar in two-way style, and smart sleeves, all sizes. Snap price ..... $2.75

### Substantial Reductions on Several Lines of Merchandise from the Staple Department

REGULAR $2.65 TABLE NAPKINS FOR $2.39 A DOZEN—Extra fine quality Damask Table Napkins, Irish manufacture, size 22 x 22 ins. Saturday Snap price, doz. ..... $2.39

$2.49 LUNCH SETS FOR $1.79—13 pieces in each set, 6 six-inch, 6 ten-inch, and one 22-inch. In either hemstitched or scalloped borders. Regular value $2.49, for, a set .... $1.79

50c VOILES AT SATURDAY SNAP PRICE, 43c YD.—Fine quality Voiles, 38-40 ins. wide, to be had in all the newest shades — pink, Nile green, sky, white, navy, mauve, grey, brown and sand. 50c value for, yd. ..... 43c

REGULAR 50c WHITE VOILES FOR 39c YD.—Dainty fancy Voiles in self stripes and checks, all new designs, can be had at our Saturday Snap price, yd. ..... 39c

REGULAR 30c KIMONA CREPE FOR 24c YD.—This cloth is 27 inches wide—a range of desirable colours: pink, navy, mauve and white. Yard ..... 24c

LARGE SIZE COMFORTER BATTING—Valued at 85c in our Saturday Snaps for 69c each. Made of pure hygenic cotton batting. When open, 72 x 84 ins. Each ..... 69c

"Miner Brand" Rubbers 69c pair

The GRESSMAN Company Limited

Store Opens 8.15 a.m. Store Closes 9.30 p.m.


## Had Been A Resident Here For 54 Years

### Mr. John McClelland Passed Away Yesterday at Nicholls Hospital

One of the oldest and most highly respected residents of Peterborough passed away yesterday in the death at Nicholls Hospital of Mr. John McClelland. The deceased came to Peterborough in 1864 and had been a continuous resident of this city ever since, being widely known and most highly respected.

Many years ago he served Peterborough most faithfully as a member of the Council and also on the School Board. He had been connected with the Board of Nicholls Hospital ever since its inception, while he was a member of the Board of Managers of St. Andrew's Church for many years and had shown the greatest interest in all things pertaining to the welfare of that Church.

He is survived by his wife and by two daughters, Mrs. Thomas of New York and Miss Lucy at home, and two sons, Mr. Chas. McClelland of Peterborough and Mr. Wm. McClelland of Cleveland, O.

The funeral, which will be private, will take place to-morrow (Saturday) afternoon. Friends are requested to please omit flowers.

The funeral will take place to-morrow at 2 o'clock from the family residence, 301 Boswell ave.

## Government's Majority Is Now 68 Seats

(Canadian Press Despatch)

OTTAWA, Ont., March 1.—The returns of soldiers' vote taken in England for Ontario and Alberta received at noon to-day by W. F. O'Connor, General Returning Officer, complete the election results. Leaving out the Yukon in regard to which there is a dispute over the soldiers' vote, and Nelson, Man., where the election is deferred, the Government now has a majority of 68.

To-day's figures for Ontario put South Perth and Nipissing counties in the Government column. Harold, the Liberal-Unionist, has been elected for Brant over Cockshutt, the straight Conservative.

There are no changes recorded for Alberta.

In South Renfrew Pedlow, Liberal, holds the seat by a majority of 51.

Hon. Frank Oliver has been defeated in West Edmonton by a majority of about 2,700.

In South Perth Dr. Steel, Government, received 138 soldiers' votes in England, giving him a total of 2,790. Forester, his opponent, with only three soldiers votes, has a total of 2,713.

Harrison, the Government candidate in Nipissing, with 408 soldiers' votes, has a total of 6,411. Lapierre, his opponent, with only fifty, has 5,367, a majority of 44 for Harrison. Harold in Brant, received 249 soldiers' votes in England, making his total 2,107. Cockshutt, with four soldiers' votes, has fallen behind with a total of 2,023.

## THE P. C. I. LITERARY ENTERTAINMENT TO-NIGHT

If you want to enjoy a pleasant evening come out to the P. C. I. Literary Society's delightful entertainment to-night in the Assembly Hall of the Collegiate Institute. The programme, which has been in rehearsal for some weeks, consists of prightly musical selections, vocal and instrumental, by the Glee Club section of the Society, including a "Soldiers' Chorus" from Faust. A strong attraction for the evening will be a pretty play entitled "A String of Pearls". The entertainment is in good hands and ought to be well patronized.

DON'T WORRY over the bad business of yesterday. Use newspaper advertising and make it good to-morrow


# Children's Velvet Hats

*As the weather will soon necessitate removing the Warm Caps and Toques worn all Winter, you will need a nice Velvet or Corduroy Hat for the Boys and Girls. As usual, we are the leaders in Children's Headwear, and can suit all tastes*

**W. E. LECH** Manufacturing Furrier and Hatter
336 GEORGE STREET . . . NEAR SIMCOE ST


## "FINISHED MYSTERY" LITERATURE SEIZED

Toronto, March 1.—Inspector Boyd of the Provincial police, has made a large seizure of censored literature of the International Bible Students Association in the district of Haliburton, including "Studies in the Scriptures," "The Finished Mystery," and a number of other tabooed works.

In Peterboro a large number of copies of "The Finished Mystery" and other works, have been turned over to the police, but there are still a number outstanding. Within the past two days the local police have added several names to the list of persons who are known to be in possession of such literature. The big drive is due to commence any day now. If circumstances warrant, the provincial police will be asked to assist in the round up, unless the owners of such books promptly turn them over to the police.

## Deposition Of Ferdinand And Of Peace Terms

Canadian Press Despatch:

LONDON, March 1.—The peace terms submitted to King Ferdinand of Roumania by Count Czernin, the Austro-Hungarian Foreign Minister, included the King's abdication in favour of his brother, Prince William, or the taking of a referendum in Roumania regarding his successor, according to a Berlin despatch transmitted by the Exchange Telegraph correspondent at Amsterdam to-day.

## Big Appropriation For United States

(Special to the Toronto Star and the Peterborough Examiner).

WASHINGTON, D.C., March 1.—Carrying sixty-nine and a half million dollars, or thirteen and a half million more than last year, the largest Legislative, Executive and Judicial Appropriation Bill in the nation's history was reported to the House to-day by the Appropriations Committee.

## INCIDENT REGRETT

(Special to the Toronto Star a Peterborough Examiner.)

TORONTO, March 1.—Ex sions of regret at the treatment corded Hon. W. J. Bryan in Massey Hall last night are gener Toronto to-day, and just as ge is the opinion that his visit at time was ill-advised. Everyw the incident is deplored as an i to an American citizen and an Toronto's rulers will make apology, Mayor Church said to-d


**Township of Smith**

Under By-law No. 761 of th Township of Smith, dogs are pr hibited from running at large o the highways or public places the Township.

A penalty not exceedin $25.00 will be imposed for an violation of this Law.

J. W. KELLY, Clerk.
J. N. TELFORD, Appointed Officer
2d-51-1w-10.

**Returned Soldiers Meat Marke**

*Saturday Specials*

Home-made Park Sausage ..... 22c
Home-made Head Chees
Full line of Fresh and Fanc Meats, Beef, Pork, Lam Smoked Ham, etc. Be sure an telephone your orders early Call No. 399.

John Huxley & So
George Street, North


## M.H.C. Plans 900 Bed Orthopedic Hospital

### National Cash Register Property in Toronto Secured For Great Orthopedic Centre

Much significance attaches to the announced acquisition by the Military Hospitals Commission of the National Cash Register property at Christie and Dupont streets, Toronto. The property consists of about seven acres of land on which most up-to-date buildings have been erected. It was inspected and approved by the board of consultants to the Army Medical Corps.

The existing building has accommodation for about 400 patients but the Commission plans to add two stories which will give an ultimate accommodation for between eight and nine hundred patients in the main building.

**Chief Centre of Orthopedics.**

As it is contemplated that this shall be developed as the chief centre for Canada for the treatment of orthopedic cases, much valuable equipment will have to be installed and on account of the difficulty of duplicating such equipment in more than one centre, it is considered likely that additional standard ward wings, such as those at the Davisville, Winnipeg, Halifax, St. Anne, Moose Jaw, and other hospitals, will be added for the accommodation of any additional number of patients which it may be found necessary to concentrate at the orthopedic centre. Predictions as to the length of the war and the probable number of cases which will ultimately have to be cared for are felt futile, and the adjacent acreage permits almost unlimited expansion, so that an institution of ultimately 1,500 patients is not an unlikely development.

**Sell To Advantage.**

In acquiring this property, Mr. S. A. Armstrong, director of the Military Hospitals Commission, announced that the Commission had made a radical departure from its usual policy, as it had, up to the present, refused to buy land. In the case of the National Cash Register property it was found on careful examination that the buildings and site were so superior that at the expiration of the war the entire premises could be sold for more than has been paid. The property is situated in a rapidly growing industrial portion of the city of Toronto, adjacent to the railway, so that there is every expectation that the cost to the country of this vast hospital accommodation will be practically negligible. The erection of a temporary hospital to give the same accommodation and facilities would have cost, it is estimated, nearly a million dollars, a circumstance which appears to justify the Commission's decision to depart from its usual practice of refusing to buy property.

The present orthopedic hospital in Davisville Avenue, Toronto, will continue to be employed as an auxiliary to the new orthopedic centre.

## Men's Sunday At George Street Methodist Church

Next Sunday, March 3rd, will be Men's Sunday at the George Street Methodist church.

The pastor, Rev. A. J. Thomas will speak both morning and evening. At 11 o'clock he will speak on "A Man at Each Corner," and in the evening "The Problems of Middle Age." In the evening there will be a short song service led by a male chorus of 40 voices. The male quartette will also sing.

In the afternoon the mens' Bible Class, which meets in the church parlors at 3 o'clock, is aiming at an attendance of 100. All men of the congregation and others who do not attend church and Bible class regularly are cordially invied to be present and enjoy these services.

Men, this is your day; make it a great success. A hearty welcome awaits you, your friends, your family, your neighbors and all.

While the services will be specially interesting to men, everybody is welcome.

## Victim of His Own Short-sightedness

(Canadian Press Despatch)

NEW YORK, March 1.—The Evening Sun says editorially: "In the unpleasantness attendant upon his appearance before a Toronto audience last night, former Secretary of State William Jennings Bryan found himself the victim of his own short-sightedness. To the Canadian mind, particularly to the mind of soldiers who were on their way to France in September, 1914, Mr. Bryan was a pro-German. His record as an ardent pacifist could not be overlooked, and to those members of his audience pacifism and pro-Germanism are synonymous. It was a clear case of the evil that man does living after him."

## Kitchener Firemen May Resign

Canadian Press Despatch:

KITCHENER, March 1.—City firemen are contemplating resigning in a body because of the refusal of the Finance committee to grant salary increases.

Nothing but fun, music and pretty girls with Hal. Johnson, the world's greatest female impersonator, at The Grand Opera House, Matinee and Night, To-morrow (Saturday). Bargain prices — Matinee, Adults 25c, Children 15c. Evening, 25c, 35c, 50c; few at 75c. A real pleasing attraction at popular prices.

# BECOMING HATS

No man looks like himself without a Becoming Hat. No matter how correct and stylish the clothing he wears, the hat must have the particular lines adapted to the features. Ask—

JACK PRIMEAU with FASHION-CRAFT

COME AND

# GET A PAIR

This is the most wonderful chance to get footwear for practically nothing. Just give us 50c and take your choice of anything on the table. It includes Men's Low Grip Sole Rubbers, sizes 5½ to 9, a Misses' Storm Rubbers, sizes 11, 11½ and 12, Sport Shoes suitable for house or summer wear, and Pompon Soft Soled Slippers, in Suede and Kid.

We are obliged to remove the table to make room for some new chairs on our floor, and will clear this lot to-morrow at only

# 50c

We have bought a bankrupt stock of high-grade American Shoes, including the Dorothy Dodd and other fine makes. Anyone looking for a fine shoe in A, B or C width can find them in this lot. We bought at about 50c on the dollar and will share the big saving with you.

Bargain prices all over the store on Saturday.

**Peterboro SHOE STORE**
291 George St. L. Erster, Prop. NEW LINDSEY BLOCK

# Early Spring Arrivals

New Notes From Various Sections of the Store Which Unite in Proclaiming "Spring is Here."

*THERE'S always so much of interest in the first New Arrivals of any Season that we are sure you'll welcome this announcement of newcomers throughout the store.*

*THE skill and adaptibility of manufacturers is evidenced in many ways, for they have surmounted every difficulty, producing styles and fabrics that are so beautiful as to command your admiration.*

*PLEASE accept this as your invitation to come and see these New arrivals—a visit just now will prove of great interest to anyone who desires to combine styles and patriotic economy.*

**Among Many New Things You See Are:**

— NEW MILLINERY — NEW DRESS GOODS
— NEW SUITS — NEW WASH GOODS
— NEW COATS — NEW BLOUSES

**TURNBULL'S**

"THE BIG STORE."


## Hospital Canteens Get Tobacco Duty Free Now

"Smokes" free from excise duty in e canteens of the military convalescent hospitals and clearing depots as caused general jubilation among e wounded men returned to Canada for treatment. The news that the Governor-General, in Council, had ordered that the hospital canteens be granted the same privilege enjoyed by the canteens in camps and be allowed to sell tobacco and cigarettes free from excise duty has made the convalescent men see double. Their income is automatically increased, and life looks twice as bright.

LONG AGITATED.

The question of duty free tobacco in the hospital canteens has been a long mooted question among the men. They could not see why they who had been overseas and done their part in the fight should not have the privileges as those extended to the men who had not seen service overseas. Considerable friction has arisen on the subject. The complaints registered with the officers in charge of the institutions were sent to Military Hospitals Commission headquarters.

The matter was taken up and upon the joint recommendation of the President of the Commission, the Minister of Inland Revenue and the Minister of Militia and Defence His Excellency, the Governor-General issued the order.

UNIVERSAL "PAIN KILLER"

The effect of the order is not a saving for the men particularly, but the elasticity it adds to their allowance is a great boon. Nicotine is not listed among medicinal drugs, but to the wounded man it is the universal "pain killer."

For a GOOD JOB of **SHOE REPAIRING**

Good Shoe Laces, Rubber Heels, Insoles & Shoe Dressing. Try

JAS. H WHATLEY
523 GEORGE STREET



## THE NEW SPRING STYLES ARE NOW IN

We have now our complete stock of Spring Footwear on display. These include the latest "American Creations" in brown, grey, black and in combinations. We have all these on different lasts, with both high and low heels to fit every shape of foot.

For Men we have the new shade of brown and black, in many different styles, and the price of all these goods is very low, quality considered.

**Ladies' Brown Calf Boot**

Of Russian calf, 9-inch top, Louis heel and leather sole, has perforated tip. All sizes..... $6.00
Regular $8.50, for.....

**Ladies' Neolin Soled Calf Boot**

In black and brown, with Goodyear Welted soles and rubber heels; has 9-inch top and perforated toe-cap. $6.00
Regular $8.50, for.....

**LADIES' GREY KID BOOTS**
Of grey kid. 9-inch top with high heel, medium shade of grey, has grey Louis heel... $6.50
Regular $9.50, for.....

**LADIES' BLACK CALF BOOTS**
Has 9-inch top; pointed toe and Louis heel; has solid leather soles..... $4.50
Regular $7.00.....

**MEN'S BROWN CALF BOOTS**
In popular shades; recede toe last; has fibre soles and rubber heels. Sizes 5½ to 10.. $5.50
Regular $8.00, for.....

**MEN'S BLACK CALF BOOTS**
Of waterproof calf, leather lines; has Goodyear Welted waterproof sole; blucher cut. $5.00
All sizes. Regular $8.00, for.....

**MEN'S TAN MILITARY BOOT**—Of best quality winter calf, with solid oak soles and heels, Goodyear welted soles, has waterproof lining throughout. Only a few pairs in this line. Regularly $9.00, for..... $5.50

**D. ZACKS, 424 George St.**


## NEW DICTIONARY IS READY FOR READERS

### Third of First Series of Dictionary Coupons Complete For Exchange

### MAILED OUT OF TOWN

### "New Universities" Distribution Begins—Rich With Helpful Features

To-morrow will be the opening day of this paper's distribution of The New Universities Dictionaries to its readers. Three coupons clipped from the columns of this paper must be presented at our office with the application for one of the volumes. It is specified that these be from papers of three different days. Therefore to-day is the first day for the completion of the first set. A small fee of 98 cts. is required, the only condition asked of those who seek one of these excellent educational books.

For out of town readers of this paper a special mail arrangement has been made. These may send in the three coupons by mail, together with the 98 cents and the necessary postage to pay the mailing charges on the dictionary. For their benefit, instructions are given elsewhere as to the amount of postage necessary. This is done so that all readers of this paper may share in the distribution of the New Universities.

There are more than 1200 pages to the volume, including 25 supplementary dictionaries. The book is handsomely bound in flexible seal grain, and profusely illustrated, many of the reproductions being in color. Pictures of various types of aeroplanes are given so that when you read about a Bleriot monoplane you can turn to this section in the New Universities, and see how it differs from the others in use.

## EVERYDAY READING

Is justification a lower standard than sanctification? No. God's standard is sanctification, and this being the case, no man can be justified in an experience short of it. When we appeal to the Scripture, we find they teach justification by faith. But we do not find a single Scripture that teaches that it is possible for a man to be justified before God and, at the same time, be full of sin. Many are teaching that a justified man has inbred sin in his heart, that he has the old man in him. This is contrary to the plain teaching of the Scripture. The misunderstanding seems to be as to what justification really is. Scripture teaches the old man or old nature is dead in Christ. Faith in Jesus quickens us into newness of life, and makes Romans 8:1 real to us. "There is therefore now no condemnation to those who are in Christ Jesus." The condemnation rests upon the old man or old nature. "But if any man be in Christ, he is a new creature." Old things (the old nature or old man) have passed away, behold all things have become new. There is no condemnation for the new creature in Christ. The old man (or old nature) was full of sin, and the new man is free from sin. The old life is lived, because, ruled by the old nature. The new life is lived because controlled by the new life (that is by the Holy Spirit). For as many as are led by the Spirit they are the children of God. How many get into a state of uncertainty by taking heed to false teaching? The idea that man can be in a state of salvation and yet committing sin every dy, is absurd. As much so as the grocer that tried to prove 18 1-2 pounds of sugar was equal to 21 pounds he advertised. When will men think and act for themselves? I send forth the entreaty "diligently harken unto the voice of the Lord thy God." Methinks some are waking up and shaking themselves free from false teaching and ecclestiastical domination. Hope is beginning to live. There is a rift in the cloud. The ramparts of wrong teaching and wrong doing are showing signs of decay

VICTOR.

## Music & Drama

"THE WHITE FEATHER"

Albert Brown, who opened the Grand this season in "The Love of a King," returned to Peterborough last night in the play in which local theatregoers first saw him, "The White Feather," and added to the laurels he has already won here by his finished work as Christopher Brent, the man who stayed at home. This is undoubtedly the best role in which Mr. Brown has been seen in Peterborough. The story of the play is too well known to require any lengthy synopsis in these columns. It will be remembered that Brent, posing as a brainless idler, apparently taking no interest in the war, is in reality a shrewd, clever service agent, who rounds u pa dangerous gang of German spies and saves the British transports en route from France from destruction by a German submarine. The part fits Mr. Brown like the proverbial glove, and his presentation of the role is a masterpiece. Although not many of the company originally seen here in the production are now members of the cast, the supporting company is fully as strong as before, and Mr. Brown is given everya ssistance by a capable cast. Particularly good work was done by Charles Welsh-Homer, as John Preston, the choleric old British [illegible] of the Peace, by Joseph de Stefani, as Carl Sanderson, one of the spies, and by Lenore Phelps, as Molly Preston, while Sara Perry, who has been seen here in several of Mr. Brown's offerings, was splendid in the part of Miriam Lee.

Some of the Chorus in 'Furs and Frills" here on Monday night with Richard Carle.

Speaking of the performance in Brantford on Tuesday last, the "Expositor" says:

Manager Whittaker of the Grand Opera House announced a few days ago that the attendance at "Furs and Frills" would be taken as an indication of what the theatregoers of Brantford wanted. The attendance last night told the manager that Brantford theatre-goers wanted the best, and would pay for it willingly. A crowded house greeted Richard Carle and his merry band of singers, dancers and comedians, and every member of the audience went home enthused. "Furs and Frills" tells the tale of a Russian sable coat, bought as a bargain, stolen, purchased again, given away in error, and finally returned to the original owner. It served to carry an excellent array of comedians, a comely chorus, a quartette of violin players, a pair of dancers, all of whom combined to make the evening a most enjoyable one.

Lavishly staged with costumes which made many of the ladies in the audience feel a thrill of envy, and with scenic embellishments which drew forth applause in each case when the curtain went up, and once in an interlude in the second act, "Furs and Frills" can rank as the best offering of its kind this season. Richard Carle was himself.

The duets—principally recitative, for Richard is hardly a grand opera singer, though he gets the house just the same—"You Can't Take it With You When You Die" and "Always Take Mother's Advice"—the latter generating into a quartette before it was ended, after a number of recalls—were the song hits of the evening, while "The Tale of a Coat," by the quartette, also scored. In every particular the cast was an excellent one. Ruth Smalley, as Polly the stenographer, being especially winsome, and with a sweet soprano voice which made many friends for Miss Poll. Milt Dawson, in the character of Jones, assistant music teacher, was clever, while Miss Barry and Miss Knight gave several "society" dances which were warmly applauded.

Taken all through, "Furs and Frills" was a production which met with popular favour, and richly deserved the house it received.


LAST CALL FOR

# Free Pants TO MEASURE Saturday & Monday

*Another Opportunity*

**For Men Who Could Not Get Here Before**

According to our usual custom we are going to give those who failed to get served or waited on, or for any reason were unable to get here last week, another opportunity to get in on this wonderful FREE PANTS OFFER. Never in our history have we had such a great day of selling as last Saturday and Monday. People seemed to come from everywhere. Why? Because we have the goods. Because this is a truly wonderful offer. At this time when the scarcity of woollens is almost a tragedy.

Do you think we make money off this deal? Scarcely. With the present high price of woollens and a pair of Pants ABSOLUTELY FREE there is no money in it for us. But we are keeping faith with you as we have always done. Twice a year it has been our policy to include the FREE PANTS with every Suit or Overcoat ordered, and we stand by our principles—by the promises we make. Now just another word or so. Let it be understood that YOU CAN COME IN AND PICK ANY CLOTH YOU FANCY FOR SUIT OR OVERCOAT OR SPRING TOPCOAT and YOU GET AN EXTRA PAIR OF PANTS ABSOLUTELY FREE. You can have the pants from the same cloth as your suit or any other cloth of the same value. POSITIVELY THE LAST OPPORTUNITY YOU WILL HAVE.

**There Will Not Be Any More FREE PANTS Sales This Season---So Get in on This.**

*This Is Something No Man Should Miss. You can Pick From the Finest Fabrics—No Old Stock—All New Spring Weaves.*

**Your Garments will be strictly Tailored to Measure—you can have any Style of Sack Suit or Overcoat made to your Individual Measure, as you want it.**

**Trousers Off the Same Cloth as Your Suit If You Wish**

**Remember For SATURDAY & MONDAY Only**

**OUT-OF-TOWN MEN** If for any reason you are not able to come personally and share in this offer, we are going to allow you the privilege of sending your order by mail. We shall hold the offer open to you until the last mail on Tuesday night, and, if accompanied by a deposit, we shall at once mail you samples from which to choose your Suit or Over coat, including the FREE PANTS.

**Scotland Woolen Mill Co**

**F. N. HOURIGAN, Agent**

**161 Hunter Street - Peterboro, Ont.**

# THE WORLD OF SPORT

## SPECTACULAR FINISH GIVES GEO. MORROW WIN OVER KAY

### Last Stone Made a Seemingly Impossible Billiard Shot For Three Counters—Semi-finals To-nigh

The semi-finals of the skips' bonspiel will begin at the curling rink tonight at 7 o'clock with P. D. Fitzgerald and L. Bowes in one game, and W. G. Morrow and R. M. Waddell contesting in the other.

The big game last night was George Morrow's victory over Alex. Kay. It was won with the last shot, as the following score shows:

| | |
|---|---|
| C. J. Snider | J. E. Smith |
| J. K. Costain | A. M. Laidlaw |
| J. H. Connal | W. T. Hall |
| W. G. Morrow | A. C. Kay |
| Skip . . . . . 12 | Skip . . . . . 11 |

Score by ends—
Morrow . . . . . 2000120031 03—12
Kay . . . . . 0112001200 40—11

Morrow's shot was one of the most spectacular seen around the rink in many a moon. On the tenth end he had a lead of two, but Kay put over four on the eleventh and went ahead with a nice margin of two, and apparently had the game stowed away in his locker. Coming home, Andy Laidlaw stuck a counter on the inner ring and Kay called for guards. Jim Connals' stone, that was intended to reach the entre, stopped short on the outer ring, and Kay seemed to have his shot bottled up tight. When Morrow came to play his last stone, and the last of the game, there was practically only one shot open and seemed impossible. The right side of the rink was a blank, but a draw shot was out of the question. The possible but unlikely shot was a double raise on the two stones in the outer ring that had to be perfect or it meant nothing, and fast enough to knock out Kay's counter. And that is just what Morrow accomplished. He delivered a bullet that wobbled down the rink, a true Morrow speeder, and went straight to the mark. When the stones came to rest the three nearest the centre were Morrow's.

"It was well worth waiting for," was the voice of the gallery.

Kay played a fine game throughout, but the last stone shattered his vision of the finals.

**"Eights"—Primary Round.**

| | |
|---|---|
| H. Hare | Capt. Morrison |
| T. O. Donaldson | H. Dearle |
| W. Menzies | L. G. Dobbin |
| P. D. Fitzgerald | E. G. Patterson |
| Skip . . . . . 11 | Skip . . . . . 8 |
| B. M. Manning | C. Moffat |
| Rev. Rowand | M. Comstock |
| A. Mowat | C. H. Pennefather |
| W. J. Thompson | R. M. Waddell |
| Skip . . . . . 5 | Skip . . . . . 17 |

**Consolation Round.**

Archibald, 12; Brighman, 4.
Hicks, 11; Giroux, 8.
Metheral, 8; Best, 11.
Campbell, 18; Foote, 11.
Oke, 14; Lang, 10.
Benor, 12; Brown, 5.

**To-nights Games.**

Primary Semi-Finals, 7 p.m.
Fitzgerald vs. Bowes.
Waddell vs. Morrow.

Consolation.
Archibald vs. Hicks.
Best vs. Eason.
Campbell vs. Oke.
Benor vs. Kay.
Thompson vs. Patterson.

Walter Oke skipped a good game to beat "Pete" Lang. When Lang scored a five end, Oke came right back and plastered a big even over the score card in the following end.

Bill Campbell's fat margin over Harry Foote includes two "fivers," almost enough to win an ordinary ten end game.

Herb Martin worked overtime in the Hicks-Giroux game.

## Remedial Gymnastics Started At Davisville

Extension of the "functional re-education" work of Hart House to the hospitals of the Military Hospitals Commission has taken its first step. Lieut. C. V. Scott, C.A.M.C., and four sergeant instructors have been installed to carry on this class of work at the Davisville Military Hospital, North Toronto. All were trained at Hart House and are the first graduates to proceed from the research training centre to the actual hospital.

Space has been provided in the entertainment hall erected by the M.H.C. adjacent to the hospital and the works branch is busy installing equipment.

Remedial gymnastics and curative games are to be largely employed at the outset, and later will be followed by the full re-educational system with its set of twenty pieces of apparatus designed at Hart House and manufactured at the M.H.C. Industries, Guelph.

**Games For Amputation Cases.**

At the Davisville hospital, where amputation cases have been assembled from all over the Dominion, special attention is paid to this phase of treatment. By attaching billiard cues, croquet mallets, squash racquets, etc., to the stumps of amputated limbs the men are able in playing these games to develop control and strength in the stumps, a necessary procedure before success in the use of an artificial limb can be hoped for.

Curative exercises for postpral curves developed from protecting one injured leg are to be prescribed for men suffering from this very common form of disability among orthopedic cases. Feet weakened by gunshot wounds are also to be strengthened by a specific set of exercises.

**Swedish Drill Unsuitable.**

The principle underlying much of this work is that instead of protecting and saving an injured limb the patient should practice using it as much as possible in order to improve and restore its usefulness. Ordinary Swedish drills are held to be unsatisfactory because of their uniformity. No two men have exactly the same wound, it is pointed out.

The group system is employed in the competitive games, however. Men having similar disabilities are divided into groups such as the shoulder group, the elbow group, the wrist group, etc. Three or four men of similar types are pitted against each other in contests of various kinds prescribed by the medical officer and rigidly supervised by the sergeant instructors. Instead of forgetting their injuries the men are urged to concentrate on and conquer their disabilities.

The success of these methods depends upon careful prescription of the specific exercise or game for each individual case and on the close supervision of all activities. (5)

## BOWLING On Water St. Alleys

**High Rollers Win From West Ends.**

In the ten-pin league at the water street alleys last night, the High Rollers annexed all three games from the West Ends. The total pinnage was: High Rollers 2,418, West Ends 2,143. Solomon and Kelley were the heavy-hitters for the High Rollers with 586 and 545 for three-game totals. Solomon had high single of 213. For the West Ends G. Green was high man with 451. The scores were as follows:

| West Ends— | | | | |
|---|---|---|---|---|
| Cocks | 178 | 144 | 120 | 442 |
| Routley | 143 | 131 | 154 | 428 |
| Galbraith | 129 | 136 | | 265 |
| Dummy score | | | 125 | 125 |
| Green | 149 | 123 | 180 | 451 |
| Thompson | 159 | 133 | 140 | 432 |
| | 758 | 666 | 719 | 2143 |
| **High Rollers—** | | | | |
| Thomas | 171 | 136 | 132 | 439 |
| Kelly | 172 | 201 | 172 | 545 |
| Patterson | 164 | 169 | 139 | 472 |
| Heaslip | | 111 | 140 | 251 |
| Dummy score | 125 | | | 125 |
| Solomon | 213 | 213 | 160 | 586 |
| | | | | 2418 |

To-night—The Macs vs. Centrals.

## Toronto Team To Play Here

The greatest basketball game staged in Peterborough in years will be the battle at the Y.M.C.A. gymnasium to-morrow night between the Junior Centrals of Toronto, champions of the Toronto group and the Peterborough Collegiate in the second round of the O.B.A. series. The game will be called at 8 o'clock and should be a corker.

## Railey Is Out On Bail

(Special to the Toronto Star and The Peterborough Examiner.)

**TORONTO, March 1.—Capt. Geo. T. Bailey, A.M.C., who was arrested at the Dominion Alliance meeting in the Massey Hall, following his statements on Wednesday regarding drunkenness among the soldiers at the front, was released on $2,000 bail at two o'clock this afternoon.**

## The Premier At New York

Canadian Press Despatch:

**NEW YORK, March 1.—Sir Robert Borden, Premier of Canada, is in the city. He is expected to spend several days here before returning to Ottawa. But it is doubtful if he will participate in any formal functions. Sir Robert came here from Washington where he had been in conference with President Wilson and with the British Ambassador Lord Reading.**

## Redmond Is Operated On

Canadian Press Despatch:

**LONDON, March 1. — John Redmond, the Irish leader, was operated upon in London to-day. His condition is satisfactory.**

## One Hundred City Employees Dismissed

(Special to The Toronto Star and The Peterborough Examiner.)

**TORONTO, March 1.—One hundred employees of the City Works Department have been dismissed owing to a cut of $100,000 made in the estimates by the Board of Control. More dismissals are expected.**

## New Regulations In Force Now

Canadian Press Despatch:

**OTTAWA, Ont., March 1. — Bakers throughout Canada began upon the new bread making regulations to-day, the only exception being in the case of regulations regarding standard flour, the date for which has been postponed till March 15th.**

## German Advance Is Resumed

Canadian Press Despatch:

**LONDON, March 1.—Despatches received by the Exchange Telegraph Company filed in Petrograd at six p. m. Thursday indicate that the German advance into Russia has been resumed.**

## Higher Grade Flour

Canadian Press Despatch:

**OTTAWA, March 1.—The Canadian Food Board to-day issued a manifesto emphasizing the fact that the new standard flour, instead of being of inferior quality, is of slightly higher quality than strong bakers' flour, whic has generally been used by bread makers.**

## New York Stock Market

("Quotations by Erickson, Perkins & Co., Brokers, 14 King St. W., Toronto.)

NEW YORK March 1.—Atchison, not quoted), B. and O., 53 3-8, 53 1-8; C.P.R., 146 1-8 A.; N.Y.C., 71 1-4, 71 3-4; Penna., 45 1-4, 45; Reading, 78 1-4, 77 3-4; St. Paul 41, 40 1-4; Marine 29 3-4, 29 7-8; Marine Pfd. 99, 99 1-2; Rep. Steel, 77, 77 1-4; U. S. Steel XD, 91 7-8; Anaconda 63 1-4, 63 3-8.

CHICAGO, March 1.—Corn, March, 127 3-4, 127 3-4; May, [illegible] 1-2; Oats, March, 89 1-4, 89 3-8; May, 87 3-4, 87 5-8.

**Toronto Stock Market.**

TORONTO, March 1.—Steel of Canada 53 1-4, 53 1-4; Maple Leaf 98, Steamships pr. 77; War Loan 1937 92 1-4b; Dom. Steel 60 1-8; N.S. Steel 65b; C.G.E. 103 1-2b; Can. Loco prf. 82 3-4b.

## Young's Point Items Of Interest

YOUNG'S POINT, March 1.—Mr. R. Young, Jr., returned home on Monday after spending the last couple of weeks the guest of friends in Ennismore and Peterborough.

Mrs. W. J. Riccaby of Toronto is spending a few days at Young's Point being called here by the illness of her sister, Mrs. Michael Moher. Mrs. Moher is making satisfactory improvement and is on the way to recovery from her recent illness.

Pte. Levi McNaughton returned to Kingston on Saturday, where he is undergoing medical treatment.

Mr. Harry Kearney was in Lakefield on Monday on a shooting trip.

There has been good skating at the Point during the past week. A number of young people from Smith and Selwyn took advantage of it and journeyed over to the rink on Saturday evening.

Messrs. James and McDonald of the Grove School passed through the Village on Monday on the return journey of a snowshoe expedition up Clear Lake.

Mr. Ben. Nichols, who sold his farm at Young's Point last spring, and who has recently been living in Peterborough, has purchased a farm in Dummer and moved on last week to begin spring operations.

Miss Nellie McAuley of Peterborough is spending a few days in the Village, this week, the guest of her sister, Mrs. P. M. Young.

Miss J. Kearney returned home last week after spending the last few weeks visiting her sister, Mrs. F. G. Young, King street, Peterborough.

The death occurred on Monday, February 25th of Mrs. Thomas Hockaday, relict of the late Thomas Hockaday, of Young's Point. She was in her seventy-seventh year, and died after a comparatively short illness. The late Mrs. Hockaday had not been enjoying good health for the past couple of months. She was a woman of a conscientious, retiring, affable disposition, and was highly esteemed by all who knew her. In her death Young's Point loses one of its oldest and most highly respected residents. She leaves to mourn her loss Messrs. Harry, William and Fred Hockaday, of Young's Point, and Mrs. Wannamaker of Lakefield. The funeral will proceed from the family home on Thursday to Hillside Cemetery, Lakefield, for interment.

Mr. P. J. McAuley has returned to Peterborough after spending the last week visiting Mr. and Mrs. P. M. Young.

## MILLBROOK PERSONALS

MILLBROOK, Feb. 28.—James Widdis is down from the west to visit Millbrook friends.

Miss Ruby Husk, of Zion Line, was a guest of her cousin, Miss C. Richards, over Sunday.

Mr. G. H. Raymes was a guest of friends in town on Tuesday.

Died—In Iavan, on Saturday, February 23, 1918, Sarah Davidson, beloved wife of James Ferguson, aged 66 years. The funeral took place from the family residence, lot 14, con. 12, on Monday, Feb. 25 at 1.30 o'clock p.m. Interment at St. John's cemetery, Cavan.

Entered into rest at Millbrook on Sunday, Feb. 24th, 1918, James Fee, aged 81 years. Funeral service took place at St. Thomas' church, Millbrook, on Tuesday, Feb. 26th at 1.30 p.m. Burial at Zion cemetery.

Miss Florence Annis, of Peterborough, was a guest of Mr. and Mrs. W. G. Pendry over Sunday.

Mr. Cecil Larmer was a visitor to Kingston on Saturday to see his brother, Pte. Ted Larmer.

Miss D. A Graham, of Havergal College, Toronto will sing in Grace Presbyterian church on Sunday, March 3rd. Miss Graham is the 1917 gold medalist for the Dominion of Canada from the Toronto Conservatory of Music.

Miss Ethel Aiken is visiting friends in Port Hope over the week end.

Lieut. A. C. F. Winslow left on Saturday for Toronto to take a position as officer in charge of details in the Military Hospital Commission.

Messers Harry Richardson, W. J. Goheen, of Pontypool, were in Millbrook on Thursday on business.

## Only Two Counties Have Not Adopted Good Roads Scheme

Peterborough and Northumberland ade the two solitary counties in Ontario that remain aloof from the Government's Good Roads scheme, according to the report of the Hon. Findlay Macdiarmid at the Good Roads convention in Toronto yesterday. After successfully opposing Victoria County's private bill to load two-thirds of the cost of maintaining the Burnt River bridge near Kinmount, the delegates from the Peterborough County Council passed on to the Highways convention, where, with the township across Rice Lake, they were the pariahs in the goods roads community.

## No Official Connection Say G.W.V.A.

Special to The Examiner:

**TORONTO, March 1.— The Great War Veterans' Association repudiate any official connection with the howling down of W. J. Bryan in Massey Hall last night. It is admitted that there may have been some members of the Association among the returned men who caused the trouble, but they were there merely as individuals and not as members of the G.W.V.A.**

**"So far as the general consensus of opinion is concerned," said Col. Hardy, President of the Association, "I think all our members strongly resent Mr. Bryan being brought to Toronto, but they took no official action with regard to the matter. They were not consulted by the members of the Dominion Alliance."**

**Mr. J. C. O'Connor, secretary of the Toronto branch, says: "I think they were very ill advised to bring Mr. Bryan here. The returned soldiers had no kick on the question at issue, and if it had been any other American of the Roosevelt type, and not of the pro-Hun type, I am sure the returned men would have given him a magnifient reception."**

Premier Hearst stated to-day that he preferred not to comment on the Bryan incident.

Other opinions were:

Hon. I. B. Lucas, Attorney-General: "It was a very regrettable incident. In view of the general public opinion it was, in my judgment, a serious mistake to invite Mr. Bryan to address a popular gathering."

Mr. William Proudfoot, Leader of the Opposition: "I think the incident brings discredit to the city, to the province and to the soldiers who took part in the disturbance."

Despite the treatment, Mr. Bryan shook hands with Detectives Alex. Montgomery and Robert Croome, who were detailed by Inspector Kennedy as a personal escort to Mr. Bryan, and thanked them for their kindness and courtesy during his brief stay, and stated he wished his thanks to be conveyed to Chief Constable Grasett.


FOX and METRO Stars

ROYAL

14 HIGH CLASS REELS

ATTRACTION AT "THE GRAND"

NEW SPECIALS To-Night Only

William Fox's Latest Sensational Success

"A Rich Man's Plaything"

FIVE PARTS

Great Metro Wonder Play

"UNDER HANDICAP" SEVEN PARTS

2 Big Fox Comedies Two Reels

To-Night's Cast includes the famous Motion Picture Artists:
Valeska, Suratt, Clara Kimball Young
With an All-Star Fox and Metro support.

PRICES: Evening, 10c and 15 Cents

IF ANY STORE has a reason for existing it has a reason for advertising.

SPECIAL THIS WEEK
3 TUCKETT'S SPECIALS 25c
The WRIGHT Place to Buy your Tobaccos and Cigars—
329 George St.
Ask for Coupons they will be redeemed in Cash on the basis of FOUR Per Cent. Savings
WRIGHT'S BARBER SHOP

EMPIRE

FRIDAY AND SATURDAY

Shirley Mason in 'LIGHT IN DARKNESS'

A Drama in 5 Parts that lifts the veil on Prison Parole Law

BILLIE BURKE IN Gloria's Romance
Chapter Twenty
"Loves Reward"

Bickel & Watson in "THE FIXER"
Founded on the famous Farce Hello Bill in two Parts

MATINEE 10c EVENING 15c

BROCK ST. RINK

SKATING TO-NIGHT and Every Afternoon and Evening This Week

BAND---- Good Musical Program

GRAND OPERA HOUSE ATTRACTIONS

To-Morrow, Saturday Woodhall Amusement Co offer The Pace Maker of Song and Dance Shows

"OH DOCTOR" with World's Greatest Impersonator HAL JOHNSON

20 Tinkling Teasing Tunes 60 Big Laughs Every Minute
SPECIAL PRICES THAT SHOULD CROWD THE THEATRE

Matinee:—Adults 25c, Children 15
Evening 25c, 35c, 50c, few at 75c

Seats Now on Sale

GRAND OPERA HOUSE

1 Night, MON. Special Engageme't MAIL ORDERS NOW MARCH 4

"The Most Beautiful of all Modern Musical Shows"—Everybody's Verdict.

The Adele Amusement Company
Presents America's Foremost Comedian
RICHARD
CARLE

Late Star of "The Tenderfoot," "Mary's Lamb," "Jumping Jupiter," "The Spring Chicken," Etc.
In the Glittering Song, Dance and Fun Show
"FURS AND FRILLS"
A Musical Comedy in Two Acts
Book by Edward Clark Music Score by Silvio Hein
Staged by Lou Morton Scenes by P. Dodd Ackerman
20 COMEDY EXPERTS 22 TUNEFUL MUSICAL NUMBERS
CARLE
And Oh! Such Girls A Collection of Noted Broadway Beauties
GOWNED IN THE LATEST "LUCILLE" FROCKS.
Prices: 50c to $1.50 Seats on Sale Friday
NOTE—This Company comes to Peterboro direct from the Royal-Alexandra Theatre, Toronto. Same great Cast, Chorus and Production.

THE STRAND TO-DAY

5th Episode of "THE GRAY GHOST"
"PLUNDER"
Butterfly Feature
Money Madness
Featuring Mary MacLaren
L-Ko COMEDY
Shooting His Art Out
Matinees, 10c Evenings, 15c

SPECIALS FOR TO-MORROW

# ROBT. FAIR & Co., Ltd

# SATURDAY BARGAINS

## Seven All-Day Specials

FINE WHITE LONGCLOTH COTTON—A quality that we can't replace at 20c a yard. Saturday, 15c yard or ..... 7 yards for $1.00

ALL LINEN TOWELLING—We still have two pieces of this good, hand or roller towelling worth 20c. Saturday 5 yards for 75c

26 INCH CHECK CUP TOWELLING—A very wide make that is worth 25c. Saturday, 5 yards for ..... $1.00

2 1-4 YARDS WIDE UNBLEACHED TWILLED SHEETING — Standard quality. Now 65c. Saturday, per yard ..... 55c

HEAVY, ALL-LINEN TOWELLING—White, with or without border for hand or roller use. Worth to-day 35c. Saturday, per yard ..... 25c

HEAVY, WHITE DAMASK TABLING — An extra special. See it to-morrow. Worth $1.25. Sale price per yard ..... $1.00

YARD WIDE FIGURED SATEEN—in handsome floral and shadow effects; pretty colorings. Regular 50c. Sale price, per yard ..... 40c

## 10 to 12 o'clock Specials

PURE WHITE DAMASK TABLE CLOTHS—Just six of them; border all around. Size 66 in. x 86 in. $2.50 value. Sharp at 10 o'clock, at each ..... $1.50

HEMMED BED SHEETS—Ready to use; 2 and 1 inch hem. Size 2 x 2 1-2 yards. Regular $1.25. Two hours only at, each ..... $1.00

TAYLOR'S INFANT'S DELIGHT SOAP — Regular price of this soap was 10c, the price today is 15c..... Two hours only, 3 cakes for 25c

42 INCH NAINSOOK OR EMBROIDERY COTTON—For making up dainty undergarments. Regular 45c. Two hours only, 3 yards for ..... $1.00

MADAPOLAM COTTON—A superfine quality for making up fine undermuslins and children's wear. Worth 35c. Two hour sale price, 4 yards for ..... $1.00

CHILDRENS ALL WOOL RIB STOCKINGS—Odd lines in sizes 5, 5½ only, that sold at 45 and 50c To clear at, per pair ..... 35c

## Five Special Wash Goods Items

NAVY BLUE WASHABLE PRINTS—"One yard wide" Stripes and small neat designs. Now worth 30c. Saturday, 5 yards for ..... $1.10

SWISS EMBROIDERY AND INSERTIONS—Widths from 2 to 5 ins. Regular 12½ and 15. Saturday, per yard..10c

YARD WIDE MIDDY CLOTH—36 ins. wide—a cloth specially suitable for Middy Blouses and Dresses. Worth today, 35c. Saturday .... 4 yards for $1.00

WASH CREPES — White and floral dot and stripes in black or colors. Special price for Saturday, 5 yards for $1.25

WASHABLE GINGHAMS—Best quality obtainable to sell at 25c; in an abundance of checks and stripes. Saturday....5 yards for $1.00

## Underwear Department

WOMEN'S GREY VESTS AND WHITE DRAWERS—Both lines sell at 39c. Saturday, per garment ..... 25c

WOMEN'S WOOL COMBINATIONS—White, just six suits left that sold at $2.50. Saturday sale price, per suit..$2.10

BUY "PENMAN'S" NATURAL UNDERWEAR FOR WOMEN — Before the new advance price. All sizes in stock at, per garment ..... $2.25
Extra over sizes for Stout Women $2.35

WOMEN'S NATURAL UNDERWEAR — Guaranteed unshrinkable. Worth $2.10; Saturday per garment, $1.75

CHILDREN'S ALL WOOL WORSTED OVERSTOCKINGS.—Sky only. Just eight pairs. Sizes 6½ and 7½. Regular 85c and $1.00. Saturday Sale price, pair ..... 50c

INFANTS' KNITTED WHITE ALL WOOL JACKETS—Just five left. Regular $1.65. Saturday, to clear at, each ..... $1.00

## 12.50 Eiderdown Comforters $10

Just four in this lot, covered with fine, floral designed sateen with two rows of panneling in plain color.

## $4 Flannelette Blankets $2.98

12/4 or largest size, white or grey. Don't put off buying your requirements in Blankets as they will be much higher.

## Housefushings

45c JAPANESE RUGS, 39c EACH—In handsome, stencilled designs in red, green and blue. Size 27 x 54 ins.

40c CURTAIN NETS AT 19c YARD—In cream or ecru, plain or finished edges, 45 in ches wide.

$3.00 MARQUISETTE CURTAINS, $2.39 PAIR—2½ yards long with hemstitched border and silk finish. See them to-morow.

## Ready-to-Wear

$1.25 WASH HOUSE DRESSES, $1.00—With Cap, made from a washable Gingham, many designs.

$1.10 FLANNELETTE GOWNS, 87c—Tucked yoke, self ruffle with fancy stitched edge. The material alone would cost more than 87c.

$1.00 Black Sateen Underskirts 75c—Deep flounce with rows of stitching.

## 5 Special Items from Dress Goods Dept.

54 INCH ALL WOOL SERGE—In black and navy. The real genuine quality; worth to-day, $4.50. Saturday, per yard ..... $3.00

BROADCLOTH SUITING OR FOR DRESSES—54 ins. wide. "Navy Blue only". Would sell at today's price for $5.00. Saturday, per yard, $3.25

BLACK PAILETTE SILK—If you require a Silk Dress or Blouse for Spring wear buy tomorrow at this price. 36 ins. wide. Regular $2.25. Saturday, per yard ..... $1.75

HIGH-GRADE ALL-WOOL SUITING SERGES—Black or navy, 54 inches wide. The new goods to arrive to sell at $5.00 will not be as good as this one, at, per yard ..... $3.65

SPECIAL IN CHARMEUSE SATINS—In navy, taupe, black, 40 ins. wide. One of the new dress fabrics for spring. Would sell at to-day's advance price for $3.75. Saturday, per yard $2.85

## Extra Specials from the Staple Department

PURE WHITE FLANNELETTE—36 ins. wide, is worth to-day 32c. Saturday sale price, 5 yards for ..... $1.25

36 INCH STRIPE FLANNELETTE—A soft fleecy make in pretty pink, blue or mixed stripes. Now worth 35c Saturday, 5 yards for .... $1.25

BUY BATTING AT THIS SPECIAL PRICE—The kind that rolls out perfectly. Worth to-day 35c. Saturday ..... 4 large rolls for $1.00

HEAVY CREAM FLANNELETTE—30 ins. wide that sells at 20c. Saturday...5 yards for 90c

SINGLE BED SHEETING—Pure white, 1¾ yards wide. No. 1 standard quality. Worth 60c. Saturday, per yard ..... 50c

34 INCH FACTORY COTTON—A nice, soft weave, clear and no dressing. Saturday, 10 yards for ..... $1.10

BEST QUALITY FACTORY COTTON for making up Shirts, Pillow Cases, etc. "One yard wide." Regular 25c. Saturday .. 5 yards for $1.00



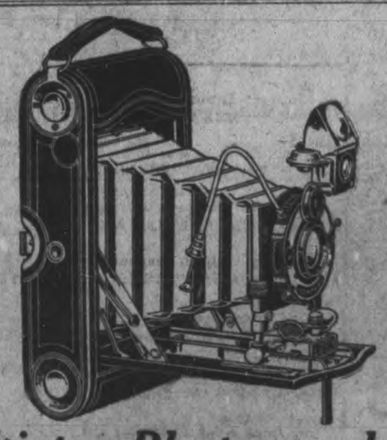

*Winter Photography!*

*Let us do your Developing & Printing Work Guaranteed*

**E. L. PAYNE**

*Chemist and Druggist*

*Cor. GEORGE & SIMCOE STS. Opposite Turnbull's*


RENEW YOUR EXAMINER SUBSCRIPTION.

### MUST SELL APPLES TO PREVENT DECAY

**Were Bought at a High Price Last Autumn.**

HALIFAX, N.S., Feb. 28. — That much of the Nova Scotia apple crop purchased last fall at a high price and being held in Toronto and Montreal is not maintaining its condition, is the opinion of Roy A. Jodery, who has just returned from the upper provinces after endeavouring to dispose of large quantities of fruit.

The holders of the fruit in those provinces do not wish to dispose of it at a loss. He says they were being compelled to do so because of many of the varieties threatening decay.

Mr. John Crane has been confined through an attack of grippe to Nicholls Hospital for some days.


MAKE Your Easter Greeting a personal one — an appreciated one. Send your portrait

374½ George Street *Moule* Phone No 46



# *Overstock Sale of Watches*

To-morrow we begin an Unusual Special Sale of High-grade Watches to reduce stocks.

Inventory time has brought to light an overstock of several hundred Watches, including the well-known

## *Waltham and Elgin Makes*

**Gold, Gold-Filled & Silver**

For Ladies', Gentlemen's and Youths' wear. All guaranteed movements and with the latest improvements that enter into fine watch construction.

There will also be reduced prices on a large number from our own stock of dainty

## *Wrist & Expansion Watches*

in a large variety of designs, of which we have a beautiful selection.

This will be a most economical buying occurrence,—as the Reductions in prices will range from 25c to 35 per cent.

We guarantee every watch to give satisfactory service.

# *WARNE BROS.*

*Diamond Hall*

*349 George Street*


## WEDDING BELLS

**NEALS—PRESTON.**

A very pretty wedding took place at the residence of Mr. T. H. E. Preston, of the township of Manvers, on Wednesday, Feb. 20, when his daughter, Alice Pearl, was united in marriage to Mr. Henry E. L. Neals, son of Mr. Wm. Neals, also of the township of Manvers.

At the hour appointed, the bridal party entered the artistically decorated drawing room to the strains of a popular wedding march. Miss Olive Preston, a sister of the bride, presided at the organ, the groom being supported by Mr. Charles E. Staples, while the bride was attended by her sister Miss Mary Preston.

The bride looked charming, gowned in white silk with shadow embroidery and wore a bridal veil and wreath and carried a sheaf of white carnations.

The ceremony ws performed by Rev W. T. Wickett, of Bethany, in the presence of about fifty relatives and friends of the bride and groom. After congratulations were extended, and while the register was being signed Mr. Bernard Preston sang an appropriate solo.

The presents were numerous and costly as well as useful. The groom's gift to the bride was a beautiful set of white fox furs, while her father's gift was a beautiful large Bible.

After all had done justice to the sumptuous repast provided, the evening was spent in social intercourse and in due time the happy young couple left on an extended trip, amid showers of good wishes. After their return they will reside in Manvers township.

## OBITUARY

**MRS. H. SWANSON.**

Ann MacDonald, relict of the late Hugh Swanson, died this morning at 6 o'clock as a result of a few days' illness from bronchitis. She was born in Vermont, U.S., in 1840, where she resided until eight years of age, when the family moved to Cobourg and from there to Garden Hill. She was married in 1867. Mrs. Swanson's kindliness as a friend and neighbor and devotion to her family won for her a warm place in the hearts of all who knew her.

There are left of the immediate family two sisters, Mrs. E. E. Austin and Miss Elizabeth McDonald of Vancouver and seven children: Mrs Wm. Roberts, 168 Stewart street, at whose home Mrs. Swanson died; Mrs Fred Froom, Cobourg; Mrs. Wm. Bridges, Port Hope; Mrs. Henry Lockington, Port Hope; Edward of Bethany; Donald of Midland, and Gilmour of Peterborough.

The funeral will take place from Mrs. Roberts' residence, on Monday, to the noon train to Perry Township, Hope Township, where interment will take place in St. Paul's cemetery. Rev. Mr. Grobb will officiate.

## CITY AND GENERAL

**PROBABILITIES.**

Fair and mild to-day and on Saturday.

**CUSTOMS RETURNS.**

The customs receipts indicate little business in the city for February of 1917, amounting to $39961.40.

**CLEANING, PRESSING, AND REPAIRING.**

'Phone 1416 for Cleaning, Pressing, and Repairng. Goods called for and delivered promptly. Mrs. Read, 159 Rubidge Street dtf-7

**PIANO TUNING.**

'Phone 595, the Greene Music Co., Charlotte Street, when your Piano requires tuning or regulating. All work guaranteed. dtf

**FINANCE COMMITTEE.**

The regular monthly meeting of the Finance Committee of the City Council will be held this evening, commencing at eight o'clock.

**REMOVAL NOTICE.**
**To Policy-Holders.**

The Office of the North American Life Insurance Co. has Removed to Corner Hunter and George Streets, in Royal Bank Chambers.

**NOTICE TO CONTRACTORS.**

The carpenters' rate of wages, beginning June 1st, will be 60 cents an hour. Contractors needing men please apply to T. Lane, business agent, 163 Simcoe Street.

**AUCTION SALE**

Household furniture, etc., including upright piano, walnut couch, tables, etc., at the home of the late James McKibbin, No. 3 Dennistoun Ave., on Tuesday, March 5th, commencing at 1.30 p.m. W. J. Hancock Auctioneer. 3d51

**GOOD MONTH TO BUY.**

Before buying a new Sewing Machine or Piano, see J. W. Stuart, 372 Water Street. 'Phone 1387 and 247. Very close prices for the month of February. dtf

**TRINITY SUNDAY SCHOOL.**

The monthly business meeting of the officers and teachers will be held to-night at 8 o'clock sharp in the basement of the church. A good attendance is requested.

**PRUNES! PRUNES!**

A wonderful assortment, in 25 lb. boxes, or by the lb., just arrived. Dried apples, cooking apples, canned apples, by the bbl. or lb. Good value in raisins, at James R. Bell's grocery, 97 Hunter street, 'phone 455. dtf.

**BRITISH COLUMBIA CEDAR SHINGLES.**

Canada's best brand. For sale by Fred H. Rowan, McGill St. 'Phone 351. d.t.f.-51

**AUCTIONEER.**

"Look up" J. F. Thornton, Licensed Auctioneer for City and County of Peterborough. Ring him up if you have anything to sell and he will call and see you. 'Phone 956, or call at 663 George Street. 28d-27.

**SUMMER IS COMING.**

Now is the time to have your Bicycle cleaned and repaired, and be sure of a properly adjusted, easy running wheel, ready for use when the season opens. Millard's Bicycle Shop, Hunter Street, near Aylmer. 'Phone 1256.

NELSON'S
VICTOR Record Exchange Office 172½ Hunter Bell 'Phone 229. RECORDS
COLUMBIA

**PARENT CIRCLE.**

The regular monthly meeting of the Parent Circle of Queen Mary School will be held on Monday afternoon at 4 o'clock at the school. An interesting meeting is anticipated as the teachers of the school will have charge of the programme. All members are requested to attend and to bring their friends.

**CHILDREN'S PICTURE TALK.**

Friday night, the 28th, brings forth another big time at the Gospel Hall. Every Friday night, from 7 till 8 o'clock, a special meeting for the children is held, illustrated with many beautiful slides. The children come in crowds, but there is often room for more so come up and fill the spare seats this Friday. There is always plenty of good singing and the kiddies always enjoy themselves. So come on Friday night to the Gospel Hall, corner Brock and George streets, over Matthew's store. The talk on Friday will be "A Visit to the Trenches," with some real pictures from France. 5d-17

**ANOTHER CAMPAIGN TO GET RECRUITS IN U. S.**

NEW YORK, Feb. 27.—The combined British and Canadian recruiting missions in the United States today formulated plans for another drive for recruits for service overseas. The first campaign of eight weeks netted 21,000 soldiers for the British and Canadian armies. Brigadier General W. A. White, head of the combined missions, said he expected to see the number of recruits trebled in the next two months.

**NO B. C. OF L. HERE.**

TOKYO, March 1.—Even the policemen in Tokyo are sharing in Japanese war prosperity. Of the 5,000 bluecoats in the capital, 3,683 have had their salaries raised, so that now an ordinary every-day "copper" draws from $7.50 to $12.50 as his monthly stipend. This is an increase of about $1 per month. Even richer remuneration is given the senior policemen, who now receive between $10 and $14 monthly, while the salaries of the assistant sergeants, under the new order, will range as high as $12 and $16.


# FOWLER'S PEBLO GLASSES

## MARCH IS THE WORST MONTH

The eyes need protection from the Sun's Glare reflected off the Sun and Ice in March more than any month in the year. Any weakness of the eyes is aggravated at this season if not attended to. Dr. Fowler's business is to find the exact requirements of the eyes, and give them what they need to make them normal. Patrons by the thousands give pleased testimony of the value of Dr. Fowler's service.

CONSULTATION FREE

**A. A. FOWLER** DOCTOR OF OPTICS Pharm. D. Toronto University

EYESIGHT SPECIALIST with NUGENT DRUG COMPANY

RESTORE THE NATURAL SIGHT


## LAKEFIELD PERSONALS

LAKEFIELD, Feb. 27.— Mr. Robt. Mackay, of Lindsay, is in the village, the guest of Mr. and Mrs. R. H. Alford on Regent street.

Mrs. Dunsford and Mrs. Wm. Webdale, of Peterborough, are spending a few days in the village visiting their mother, Mrs. Isaac Watson.

Mr. and Mrs. F. C. Marshall returned to the village on Monday last after spending a short honeymoon in Toronto, Niagara and other points.

Miss Norah White of Detroit, Mich., is visiting her sister, Mrs. Howard Beavis in Smith.

Miss Edna Braden spent a few days last week visiting friends in Norwood.

Miss Effie Webster spent a few days last week in Peterborough visiting Miss Hazel Maude.

Miss Rhoda Alford spent a few days last week visiting friends in Peterborough.

Mr. C. Leonard of Peterborough spent the week end in the village visiting his daughter, Mrs. J. C. Strickland at "Uplands."

Col. Johnson, of Peterborough, was in the village on Wednesday last visiting friends.

Miss Myrtle Kidd is visiting her brother, Mr. H. Kidd in Toronto.

Miss Mary Traill of Brantford, arrived on Thursday last to nurse Master Keith Tate, who is ill with a severe attack of bronchitis, though he is now on a fair road to recovery.

Mrs. Marling was in Peterborough on Saturday last.

Miss Frances Dench of Fowler's Corners, is visiting Mr. and Mrs. B. Q. Dench at "North Douro Lodge."

LAKEFIELD, Feb. 27. — Miss H. Maude of Peterborough, spent Sunday in the village.

Miss V. Pearson of Peterborough, spent the week end at her home in the village.

Miss Dora Baker of Peterborough, is visiting friends in the village.

Miss O. Jory, of Peterborough, spent the week end in the village.

Mr. Henry Batten spent Sunday in the vilage.

Inspector R. Lees of Peterborough, is inspecting the local school.

Mrs. E. Tackaberry of Lion's Head, is the guest of her parents, Mr. and Mrs. S. Bullock.

Master Hughie Smith, of Fort William, is the guest of his uncle, Mr. J. M. Simpson.

Mr. D. Darling, of Douro, has moved into the village and has taken up his residence on Queen street north.

Mrs. Warren Nicholls and children, of Smith, was in the village on Monday.

Miss Ida Tackaberry, of Lion's Head, Ont., is visiting her sister, Mrs. C. S. Carter.

Mr. and Mrs. M. DuBay and family, of Campbellford, are spending a few days in the village.

Mr. Donald Fitzgerald of Peterborough, spent Sunday at his home here.

Miss Pearl Kidd, of Peterborough, is visiting friends in the village.

Mr. Alfred Payne, of Smith, was in the village to-day.

Mrs. Richard Hunter and children, are visiting friends in the village.

Mrs. Robt. Nugent and Mrs. S. Northey, of Smith, are the guests of Mrs. G. Gordon, Bobcaygeon.

Mr. James Simpson, who is engaged on construction work at Lovesick Lake, spent Sunday at his home here.

Mr. Chas. McColl, of North Smith, was in the village on Monday.

Mr. Albert Northey of Smith, was in the village to-day.

Mr. Alfred Higgins of Peterborough, spent Sunday at his home here.

## Increase in Barbers' Prices March 1, 1918

| | |
|---|---|
| Adult's Hair Cut | 35c |
| Children's Hair Cut | 20c |
| ditto on Saturday | 25c |
| Buster Brown Hair Cut | 25c |
| Shaves | 15c |
| Neck Shave only | 10c |
| Shampoo, plain | 25c |
| Massage, plain | 25c |
| Tonic | 15c |
| Razor honing | 50c |

**DIED.**

McCLELLAND.—At Nicholls Hospital, Peterborough, on Feb. 28th, 1918, John McClelland.

The funeral, which will be private, will be held on Saturday afternoon, March 2. Please omit flowers.

## *Social and Personal*

Mr. H. Gainey, who has been confined to his home in East City for the past two weeks, is improving.

The friends of Mr. Harry Overend will regret to learn that he is very ill at St. Joseph's Hospital.

Nursing Sister Bertha Mowry has cabled her father, Mr. M. Mowry, Charlotte street, that she has arrived safely in England.

Miss Eleanor Latimer, Frederic avenue, who underwent an operation for appendicitis, is progressing very favourably.

Rev. Mr. McKenzie is improving satisfactorily in the Nicholls Hospital.

Mr. R. M. Waddell intends making very extensive improvements and additions to his home during which time Mr. and Mrs. Waddell and family will take up residence n town.

Miss Elva S. Raper, of the Examiner staff, has returned from a four months' visit with friends in Battle Creek, Mich.

Mr. and Mrs. Chas. Ross of Port Robinson are the guests of Mr. and Mrs. F. F. Snelgrove, 199 Dublin street.

Mrs. W. J. Kearns and Mrs. J. J. Kearns, Elm Street, left yesterday for a few days' visit with friends in Toronto.

Mr. John Kylie, shoe merchant, is seriously ill in St. Joseph's Hospital.

Mrs. E. Tobin, Stanley Ave., left this morning for Rochester to see her son, who is leaving for Camp Greene on Tuesday to join the American Army.

Miss O'Brien of the Oak Hall store, has returned from Hamilton, after spending several days at the conference of the cashiers at the Oak Hall stores in Ontario. A feature of their entertainment was the luncheon given by Mrs. Sanford.

The Peter Robinson Chapter, I.O.D. E., will held their regular bi-weekly tea at the Empress on Saturday afternoon. Those in charge will be: Mrs. Campazzi, Mrs. J. D. Wainwright, Mrs. Fred Hooper, the Misses E. Richardson, G. Hooper, M. Armstrong, K. Dunsford, G. Stevenson, G. Cameron and Irene Scott.

Mr. Wm. McClelland has been called to the city by the death of his father, the late Mr. John McClelland.

Miss Muriel Wallace, B.A., of the Collegiate staff, left yesterday for Toronto. Miss Wallace received word that her brother, Lieut. Paul Wallace, a dispatch rider in England, has been seriously wounded in an air raid.

Miss Archer, Rubidge street, left yesterday to visit friends in Toronto for a few days.

Mrs. Mowatt and Miss Elsie Mowatt spent several days in Toronto this week.


# STOP

## THAT COUGH

TAKE

# PINOL

**Composed of White Pine Compound with Eucalyptus and Menthol.**

**PROMPT RELIEF**

**For Coughs, Colds, Bronchitis, Sore Throat, Asthma and other Diseases of the Respiratory Organs.**

**25c. & 50c. Bottle**

—AT—

# WARNE'S

CUT-RATE Drug Store

Phone 527 251 George St.

12 PAGES
PAGES 1-4

# The Evening Examiner

Copies Printed during January 148,740
A Daily Average 5,720

VOL. LX. No. 52 PETERBOROUGH, SATURDAY, MARCH 2, 1918 PRICE TWO CENTS

**Hockey Groups**

*Don't let the team break up without a*

**Photograph**

*We have a wonderful New System of Electric Illumination so that we can take it at night just as satisfactorily as in the day time.*

Ivey

STUDIO
*140½ Hunter Street*

## OBITUARY

WILLIAM HUNTER.

The death occurred on Friday night (March 1st) of Mr. William L. Hunter, lot 4, 10th concession, Douro. The deceased was well known by a host of friends who will regret to learn of his sudden death. He has been ailing for the past three months but every hope was held out for his recovery. He leaves to mourn his loss a sorrowing wife, four sons and one daugter, namely, Hughie, Johnnie, Melville, George and Hael; also three brothers—Thomas of Peterborough, Warn of Toronto, James of Lansing, Michigan; also two sisters, Mrs. Hannah Dickson of Peterborough, Mrs. Taylor, Toronto. Funeral notice later.

CUTICURA SHAVING

Is Up-to-Date Shaving for Sensitive Skins. Trial Free

Prepare razor. Dip brush in hot water and rub on Cuticura Soap (see cut). Then make lather on face and rub in for a moment with fingers. Make a second lathering and shave. Rub bit of Cuticura Ointment over shaven parts (and on scalp if any dandruff or itching) and wash all off with Cuticura Soap and hot water, shampooing same time. One soap for all—shaving, shampooing, bathing and toilet. It's velvet for sensitive skins and preventive. No slimy mug. No germs. No waste of time or money. Free sample each if you wish. Address post-card: "Cuticura, Dept. N, Boston, U.S.A." Sold throughout the world.

**Knowing For Sure**

No housekeeper can afford to say—"Guess my milk is Pure." The health of your household demands that you KNOW for a certainty that your Milk is pure, because it has been Clarified and Pasteurized. That's your guarantee.

**There is no other way to be sure that your Milk is pure than by knowing that it has been Clarified and Pasteurized.**

Every quart of Milk sent out by the Peterborough Creamery is both Clarified and Pasteurized, and handled with scientific care.

Order from your Driver—he passes your door—or telephone 650.

**Peterboro Creamery**
*G. A. GILLESPIE, Prop.*
377 Aylmer St. Phone 650

WHEN YOU WANT
**COAL**
**CEMENT**
**Sewer Pipe**
CONSULT
**H. B. TAYLOR & SON**
Cor. Aylmer & Wolfe
'Phone 209

## SATURDAY MORNING BULLETINS

### Premier Brewster, of British Columbia, is Dead—Russian Peace Parley Off

Canadian Press Despatch:

LONDON, March 2. — Late report from Petrograd says peace parleys are again broken off.

PREMIER BREWSTER DEAD.

Canadian Press Despatch:

CALGARY, March 2. — Premier Brewster of British Columbia, died here last night.

SHIPPING TURNED OVER.

Canadian Press Despatch:

PARIS, March 2.— France has acquired 200,000 tons of German shipping in Brazilian ports.

GERMANS REPULSED.

Canadian Press Despatch:

AMERICAN ARMY IN FRANCE, March 2.—Germans attacked in strong force a salient north of Toul. They were repulsed. Americans sustained heavy casualties.

PROTECT ALLIES.

Canadian Press Despatch:

LONDON, March 2. — Daily Mail says the Allies have decided to ask the Japanese to take any steps necessary to protect the Allies in the Far East.

PENETRATED FRENCH POSITIONS.

Canadian Press Despatch:

PARIS, March 2.— Germans penetrated French positions near Butte Du Mesnil. Germans lost heavily.

COST OF WAR.

WASHINGTON, March 2.— Cost of war to the United States is about a billion dollars per month.

MAY SEIZE PENINSULA.

Canadian Press Despatch:

NEW YORK, March 2. — Evening Sun intimates that Japan may seize Irkutsk Peninsula, with the approval of the United States and the Allies.

STEAMER TORPEDOED.

Canadian Press Despatch:

AN ATLANTIC PORT, March 2. — British freight steamer Manhattan, eight thousand tons, was torpedoed while in convoy, but put back and reached port. Position of the steamer at the time was withheld.

AMBASSADORS ARRIVE.

Canadian Press Despatch:

VOLOGDA, Russia, March 2.— American and Japanese Ambassadors arrived here to-day by special train. The trip was uneventful.

JAPAN'S PROPOSAL.

Canadian Press Despatch:

WASHINGTON, March 2.—Japan's proposal for action in Siberia was taken up in yesterday's cabinet meeting. No conclusion was reached.

AMERICANS CAPTURED.

Canadian Press Despatch:

BERLIN, March 2.—Ten Americans captured on the French front near Chavignon.

GRIP FOLLOWS THE SNOW.

LAXATIVE BROMO QUININE Tablets taken in time will Prevent Grip. E. W. GROVES signature on box. 30c.

ASSURES SUCCESSFUL BAKING

MAGIC BAKING POWDER

Guaranteed to be made exclusively from the ingredients specified on the label.

Your Grocer sells it. Costs no more than the ordinary kinds.

NO ALUM

E. W. GILLETT CO. LTD.
TORONTO, CANADA
Winnipeg Montreal

MADE IN CANADA

# Mob's Fury Leads To Murder In Russia

### Ensign Roudof Describes the Murder of General Dukhonin —The Body Was Propped Up Against a Railway Car While the Crowd Gave Itself Up to a Series of Monstrous Amusements.

### TORE OFF HIS MEDAL

The following story, written by Ensign Rondof, an eye witness of the tragedy, is interesting as showing the extreme limits to which Russian anarchy will proceed to satisfy its thirst for blood, and also as showing the utter inability of Krylenko, commander in chief of the Russian armies to enforce an order. The events occurred at Mohilev in the Ukraine, at that time headquarters of the Russian revolutionists:

At noon time there were about sixty of us officers assembled for dinner at a hotel where one of the principal bureaus of the general staff was located. We were just leaving the table when we were informed that a mysterious train had dashed into the station without regard for warning signals, bringing the Bolsheviki to the number of several hundred, with Krylenko at their head. They were there to carry out Lenine's orders.

"What are we to do?" asked a captain, and Dukhonin shrugged his shoulders. "Give them the whip," he replied quietly, as he sipped his coffee. "We have here about three hundred Chevaliers of St. George, without counting others" — then he gave certain orders.

But an extraordinary thing happened. Not one of the officers stirred. They looked at each other, and hesitated. I ran toward the door, but it was already too late. The stairs and the vestibule were crowded with armed men from the Finnish regiments, Red Guards and sailors. How had they succeeded in making their way there? How explain the sudden inertia which fell upon our own men, these Chevaliers of St. George, who, in 1914, had swum across the icy Vistula and crushed the German line, but who to-day dared not bar the road to a crowd whom a single whiff of grapeshot would have sent into flight?

As Krylenko appeared in the doorway a number of officers rushed towards him and assured him anxiously that they were not counter revolutionists and that they were ready to submit to the will of the people. Krylenko looked upon them with astonishment.

**Wanted Only Dukhonin.**

"Don't put yourselves out," he said. "No one will bother you. Dukhonin alone is under arrest, and he is to go with me to Petrograd." He then ordered the chief of the archives to take possession of the code books and certain other documents, and thereupon requested Dukhonin to follow him to the train.

General Odintsef, three other officers and myself accompanied our chief, and, together with Krylenko, we took our places in the dining car. In silence we were waiting for the departure of the train, when a mob of soldiers, sailors and Red Guards rushed on the platform shouting, "We want to see Dukhonin. Where is he? We shall not let him get away." The general appeared at the car door.

"Throw us your epaulettes," yelled the soldiers, "or we shall kill you." Kryenko entreated the general to obey, but Dukhonin refused. "To the devil with them," he cried. "Let them kill me." A bullet smashed the window, and then another; whereupon Odintsef approached Dukhonin and gently removed his epaulettes. He threw them to the crowd, which tore them to pieces and stamped on them.

"Now his medals," shouted the soldiers. His two crosses of Saint George were cast to the mob. For a moment we thought that the general's life had been saved, when all at once a number of soldiers smashed open the door and rushed into the car. They seized Dukhonin by the shoulders, pushed him out on the car steps, and then down to the station platform. Krylenko ran after them. At the sight of the general there was an outbreak of yells.

"Kill him at once!" the mob shouted. "It is enough that Kerensky and Korniloff have got away from us. This must be beaten down on the spot." The crowd began to surge closer around Dukhonin.

**"You Cant Stop Them."**

In vain Krylenko shouted orders and entreaties, he was not heard. Rifle butts flew up into the air. Then came a dreadful sight. Krylenko entreated the mob to spare the unhappy man, but out from the crowd jumped a tall sailor, whose cap bore the name of the cruiser Aurora, and shoved Krylenko back.

"Look here, you, if you mix into this business, we will settle with you, too."

Then, with a single blow of his musket, he beat Dukhonin to the ground. The general immediately leaped up, his face bathed in blood, and tried to speak, but he was immediately transfixed by a dozen bayonets, and then upon that bloody body a fury of blows descended. The crowd fought to get nearer to the body. It was stripped of every stitch of clothing. Scenes of grotesque horror were enacted. Two soldiers, having each snatched one of the generals boots, fell upon each other with curses and blows.

Finally the body, entirely naked was propped up against the railway car and, laughing like madmen, the crowd gave itself up to a series of monstrous amusements. Sailors, Red Guards and soldiers threw snowballs and mud at the head of the dead man.

I could no longer stand the sight, and I ran into the car where Commander-in-Chief Krylenko had taken refuge. He was sitting with his head between his hands. As he looked up I saw that he was deadly pale.

"Look at them," he said in a whisper. "You can't stop them. The same fate is in store for myself and the rest of us."

---

It is a disgrace to Canada that wounded and invalided private soldiers should be brought back in the steerage of any ship. The steerage is the best that the country can offer the soldiers on the outward voyage. The soldiers en route to the fighting line have health and comradeship and hope that makes them forget the hardships of the steerage passage. Soldiers on their way back to Canada are sick, wounded, and shell-shocked. Yet these Canadian soldiers are doomed to suffer the miseries of a steerage passage across the Atlantic.

## Smith Township Couple Honoured

An address and presentation was made to Mr. and Mrs. Thomas McMullen of Smith Township. Mr. and Mrs. McMullen are moving from the second line to the fourth line of Smith Township. About 50 friends were present, and cards and music were enjoyed during the evening. The presentation of two chairs was made by Mr. Fred Cann, and the address was read by Mr. Bert Middleton.

THE ADDRESS

The address follows:

Mr. and Mrs. Thomas McMullen and Seward,
Smith Township:

Dear Friends: We have met here on the eve of your departure, to spend a pleasant evening together, not to say "good bye" but "Au Revoir."

You have always been ready and willing to assist in every way possible in our Sunday school and "Red Cross Work," and we shall greatly miss your kindly help and advice. In times of trouble and sickness you have always proved yourself true friends, and good neighbors in every sense of the word, and we are thankful to know that you are not moving very far away, hoping to have the pleasure of seeing us very often.

Please accept the accompanying offering as a small souvenir of our past pleasant associations and our personal esteem, and wishing you all the success you could possibly wish yourselves in your new home, and trusting that you may enjoy the blessings of robust health.

Signed on behalf of your friends and neighbours,

Wm. Steinkrauss,
Fred Cann.

---

THE LEVEL-HEADED business man economizes in many ways, but he never reduces his newspaper advertising when he needs new business.

Rexall

**Fortify Your System Against Coughs, Colds and Wasting Diseases**

*WITH*

**Rexall Emulsion of Cod Liver Oil With Hypophosphites**

In this preparation you get the very best quality of ingredients and is better value than any other preparation of its kind.

After using a bottle of Rexall Emulsion if you feel you haven't had value for your money:—

Bring back the empty bottle and we will refund your money as cheerfully as we received it.

The price is

**$1.00 Per Bottle**

**McDERMID & JURY'S**
The Safe, Satisfactory Druggists
The Rexall Store
COR. GEORGE & CHARLOTTE

WE ARE HERE TO SERVE YOU

A leader in the Builders' Labourers' Union went overseas in the ranks of the Canadian Expeditionary Force. The experiences of a voyage back to Canada in the steerage of a transport embittered Corporal Wm. Varley. A grateful country herded hundreds of invalided and wounded soldiers in the steerage of the transport. These soldiers suffered all the miseries of steerage passage while second and third cabins were never opened.

RENNIE'S SEEDS
For Better Gardens

"EVERY back yard should be used for the cultivation of fruits and vegetables"—says the Food Controller's Bulletin. Market Gardens must be worked to capacity. But all this effort is wasted unless the seeds sown are capable of producing sturdy, vigorous plants. Plant Rennie's War Garden Seeds and insure a full crop!

For Planting Mar. 1st to Apr. 15th Order NOW!

| | pkt. | ¼ oz. | ½ oz. | oz. | ¼ lb |
|---|---|---|---|---|---|
| **Cabbage** Danish Summer Roundhead | .10 | .... | .... | 0.90 | 2.75 |
| **Cauliflower** Rennie's Danish Drouth-Resisting | .15 & .25 | 1.00 | 1.85 | 3.50 | 10.00 |
| **Celery** Paris Golden Yellow (Extra Select) | .15 | .60 | 1.10 | 2.00 | |
| **Onion** | pkt. | oz. | ¼ lb. | | lb. |
| Rennie's Extra Early Red | .05 | .35 | 1.00 | | 3.75 |
| **Radish**—Cooper's Sparkler | .05 | .20 | .65 | | 2.20 |
| **Tomato**—Market King | .10 | .60 | 1.75 | | |
| Rennie's Improved Beefsteak | .10 | .75 | 2.50 | | |
| | | | | | pkt. |
| **Pansy**—Rennie's XXX Exhibition Mixture | | | | | .25 |
| **Sweet Pea**—Rennie's XXX Spencer Mixture | | | | | .15 |
| **Nasturtium**—Rennie's XXX Chameleon Mixture | | | | | .10 |
| **Stocks**—Rennie's XXX Large Flowering Globe Mixture | | | | | .20 |

LOOK FOR THE STARS

Our 1918 Catalogue should be in your hand by now. It is your patriotic duty to consult it at every opportunity. Our Government insists we must produce more. Start right, then, and be sure and sow good seed—RENNIE'S SEEDS. Look for the special star border bargains in our Catalogue—it will pay you to do so.

THE WILLIAM RENNIE COMPANY LIMITED
KING & MARKET STS TORONTO
ALSO AT MONTREAL WINNIPEG VANCOUVER

# NEW HEALTH AND STRENGTH FOR WEAK GIRLS AND WOMEN

### WEAK, WATERY BLOOD RESPONSIBLE FOR MOST OF THE ILLS FROM WHICH GIRLS AND WOMEN SUFFER.

### Dr. Williams' Pink Pills Actually Make New, Rich Red Blood, and Through This New Blood Restore to Health Weak, Despondent Sufferers.

**If every young girl and every woman would realize that the majority of common diseases are due to weak, watery, impoverished blood, and that in this condition health can only be regained by enriching the blood, there would be fewer pallid faces, and nervous, breathless folk in the land. Thin blood means starved nerves, weakened digestion, functional troubles, headaches, heart palpitation, and a feeling of extreme weakness at the least exertion. It has been proven in thousands of cases that Dr. Williams' Pink Pills are the best medicine in the world for renewing the blood and strengthening the nerves. That given a fair trial they fill the arteries and veins with new, rich, red blood that means good health, and even life itself; that they make weak, despondent people bright, active and strong.**

**CONSTANT HEADACHES.**

Mrs. E. C. Taylor, Ascot Ave., Toronto, says: "A few years ago I was so run down with anaemia that I could scarcely walk about the house, and was not able to leave it. I had no colour. I was constantly troubled with headaches, dizzy spells and general disinclination to move about or do anything. I tried many medicines, but none helped me, and my friends thought I was in a decline. One day a friend who was in to see me asked if I had tried Dr. Williams' Pink Pills. I had heard of this medicine often, but had not used it, so I determined to give it a trial. I certainly got a pleasant surprise, for after using two boxes I could feel an improvement in my condition. Continuing the use of these pills I began to regain my health, the headaches and dizzy spells were disappearing, and I began to gain in weight. People began enquiring what I was taking and I was not slow to give Dr. Williams' Pink Pills the credit. I took the pills for less than two months, and completely regained my old-time health and strength. I hope my experience may convince some doubting person as to the great merit of Dr. Williams' Pink Pills, as I have cause to be a firm champion of them."

**COULD SCARCELY WALK.**

Miss Hannah Hamilton, Everett, Ont., says: "After an attack of la grippe I was so run down and anaemic that I could scarcely walk. I had no colour, no appetite, and constant headaches. The medicine I was taking was doing me no good and I had almost lost hope of getting better. I was asked to try Dr. Williams' Pink Pills, and it was not long until I could feel that they were helping me, and after taking them for a couple of months I was completely cured. I now never fail to recommend these pills to anyone needing a blood builder."

**ALWAYS FELT TIRED.**

Miss A. Sternburg, Haileybury Road, New Liskeard, Ont., says: "I have much reason to be grateful to Dr. Williams' Pink Pills as they restored me to health, if, indeed, they did not save my life. In 1914 I began to feel run down, and the doctor who was called in said that mine was a bad case of anaemia. I lost flesh, always felt tired, and I got so nervous that I could scarcely hold a cup to take a drink. My heart would flutter alarmingly. The doctor did not seem to be able to help me at all and my family and friends all thought that I was in a decline and could not recover. I was in bed for some weeks when an aunt came to see me and urged that I try Dr. Williams' Pink Pills. My father got a supply, and by the time I had taken three boxes there was a noticeable improvement, and from that on I steadily progressed toward recovery. I continued using the pills for some time longer, and they restored me to my old-time health and strength. I shall never cease to praise this medicine, and to urge all weak run-down girls to give it a fair trial as I have proved in my own case their great merit."

**NERVOUS DEBILITY.**

Mrs. Alex. Gillis, Glenville, N.S., says: "I cannot praise Dr. Williams' Pink Pills too highly. They are really a wonderful medicine. I was very much run down, suffered from frequent dizzy spells, and had an almost constant severe pain in the back. My home work was a source of dread, I felt so weak, and life held but little enjoyment. Then I began taking Dr. Williams' Pink Pills and the result was almost marvellous. They made me feel like a new woman and fully restored my health. I would urge every weak woman to give these pills a fair trial."

**GAINED FORTY POUNDS.**

Mrs. N. E. Tompsett, Ottawa, Ont., writes: "For several years I suffered terribly from nervous debility and was scarcely able to do a thing. During that time I consulted several doctors, and many medicines without getting any help, and I began to think that I would never get better. One day I saw Dr. Williams' Pink Pills advertised and thought I would try them. After taking four boxes I was much better, but I continued using the pills for several months when I was again in the best of health. When I began taking the pills I weighed only 100 pounds. While under their use with my renewed health I now weigh 140. I recommend Dr. Williams' Pink Pills to every one whom I know to be ailing."

**PALE AND BLOODLESS.**

Miss Dorina Bastien, St. Jerome, Que., says: "For over a year my health was gradually failing, my blood had seemed almost to have turned to water, my cheeks were pale, my lips bloodless, and the slightest exertion left me breathless. I suffered frequently from severe headaches, my appetite failed, and my friends feared I was going into consumption. I had been doctoring but did not derive any benefit, and finally I had to give up my work and return home. It was at this stage that a friend brought me a box of Dr. Williams' Pink Pills and urged me to try them. By the time the box was used I thought they were helping me, and decided to continue using the pills. I took a half dozen boxes more, when my strength had completely returned, my appetite was restored, my colour returned, headaches had disappeared and I was feeling better than I had been for years. I would urge every weak and ailing girl to give Dr. Williams' Pink Pills a fair trial."

**Do not be persuaded to take a substitute. See that the full trade mark name, "Dr. Williams' Pink Pills for Pale People is printed on the wrapper around the box. If you cannot get these Pills through your dealer they will be sent by mail at 50 cents a box, or six boxes for $2.50, by The Dr. Williams' Medicine Co., Brockville, Ont.**

## Found New HEALTH

Of greater value than gold and silver is health restored. Up in the mining district of Larder Lake, Ont., Mr. Sid Castlemen discovered something—that the high words of praise given to Gin Pills are true. Here is his story, in part.

"I had heard of your

**Gin Pills FOR THE KIDNEYS**

and decided to give them a trial at once, as I had been suffering for some time with my kidneys and urine. I sent my chum out to get them (about 10 miles) and I am pleased to inform you that in less than 6 hours I felt relief, in two days the pain had left me altogether. . . . To-day I feel as well as ever I did and my kidneys are acting quite naturally." (Full testimonial sent on request together with FREE SAMPLE of Gin Pills.)

*All dealers sell Gin Pills on our Money Back Guarantee, 50c a box, 6 boxes for $2.50.*

National Drug & Chemical Co. of Canada Limited - Toronto
U. S. Address: Na-Dru-Co., Inc. 202 Main St., Buffalo, N.Y.

112

## Railway Time Tables

GRAND TRUNK RAILWAY.

CORRECTED TO JAN. 2, 1918.

8.10 a.m.—For Port Hope, making connections for all points on the main line east and west, arriving Toronto 11.25 a. m.
7.05 a.m.—For Lakefield.
8.15 a.m.—For Hastings, Campbellford, Stirling, Madoc, Belleville, Deseronto, Napanee, Kingston, Brockville, Montreal.
10.05 a.m.—For Lindsay, Orillia, Collingwood, Midland, Penetanguishine, North Bay, Toronto, Hamilton, Niagara.
12.02 p.m.—For Millbrook, Lindsay, and For Hope, making direct connections at Port Hope for Toronto, arriving Toronto 3.38 p.m.
12.40 p.m.—For Lakefield.
16.05 p.m.—For Millbrook, Lindsay, Port Hope and all points on the main line, east and west. Direct connections at Port Hone with International Limited for Toronto, Detroit and Chicago.
7.00 p.m.—For Hastings, Campbellford, Stirling, Madoc, Bellville, Deseronto, Napanee, Kingston and Brockville.
8.40 p.m.—For Lakefield.
8.40 p.m.—For Lindsay, Orillia, Midland, North Bay, Toronto, .
8.50 p.m.—Local for Lindsay.
9.10 p.m.—For Millbrook, Port Hope, Bellville, Kingston, Brockville, Montreal and Boston.

CANADIAN PACIFIC RAILWAY.
CORRECTED JAN. 21, 1918.

GOING EAST—
**2.50 p.m.—Indian River, Norwood, Havelock.
11.32 p.m.—Kingston, Smith's Falls, Montreal, Quebec, St. John, N.B., Boston and New York.
1.15 a.m.—Norwood, Havelock, Tweed Perth, Smith's Falls, and Ottawa.
**12.33 p.m.—Norwood, Havelock, Tweed, Perth, Smith's Falls, Ottawa, and Intermediate points.
GOING WEST—
5.12 a.m.—Toronto, Owen Sound, Guelph, Goderich, Hamilton, Buffalo, New York, Galt, Woodstock, St. Thomas, London, Chatham, Detroit and Chicago.
6.21 a.m.—Myrtle and North Toronto.
**3.26 p.m.—Toronto, Hamilton, Brantford, Buffalo, New York, Guelph, Galt, Woodstock, London, Detroit and Chicago, and intermediate points between Peterborough and Toronto.
**7.40 a.m.—Lindsay, Orillia, Port McNichol and intermediate points.
**5.45 p.m.—North Toronto and West Toronto and Intremediate points.
*Daily **Daily except Sunday.


CANADIAN PACIFIC
**CALIFORNIA**
Offers unsurpassed attractions for
**THE WINTER TOURIST**
Warm Sea Bathing—Golf—Tarpon Fishing, etc.
Homelike, Moderately-Priced Resorts as well as
The More Palatial Hotels.
Choice of Routes.
See that at least one portion of your ticket reads
"VIA CANADIAN PACIFIC ROCKIES."
Particulars from Canadian Pacific Ticket Agents, or W. B. Howard, District Passenger Agent, Toronto.

GRAND TRUNK RAILWAY SYSTEM
**Reductions & Alterations in Train Service**
EFFECTIVE
**SUNDAY, March 3, 1918**
For particulars apply to Ticket Agent

**CHINA PAINTING**
*Mrs. Langley McCarthy*
*Teaches Dresden Neat and Beautiful Work in China Painting.*

Advertise in the Examiner


# "THE CLUE IN THE AIR"

**A DETECTIVE STORY—Isabel Ostrander**

(Continued from yesterday)

It was obvious that the Foxes had anticipated no immediate intrusion on their privacy. The slatternly maid was not in evidence, the remains of an unappetizing breakfast, still languished on the dining room table, and the couple themselves were in a Sabbath deshabille of more than customary untidiness.

Mrs. Foxe's eyes narrowed with apprehension as she recognized her visitors, but she led them without hesitation to the living room where her unshaven husband luxuriated on the shabby couch, in a welter of cigarette smoke and newspapers.

"Mrs. Foxe," Terhune began without preamble, "it will save time if I tell you that some additional facts have come to our attention which make it necessary for me to ask you to repeat to us word for word just what took place between you and Miss Collins when you met her at the station on her departure for Chicago."

"Why I hardly remember!" she faltered. Her furtive glance sought her husband's but he was gazing at the detective with curious intentness. "I—there was only a moment, you know, and the gates were on the point of closing——"

"Did one word pass between you, Mrs. Foxe? I want the truth. Did you see and speak to your friend that night?"

Grafton Foxe rose slowly and went to his wife.

"I do not think you need answer that question," he said with grave tenderness. "Sit down, dear. I believe that Mr. Terhune has something to tell us instead."

Her pale face went a shade more white and she dropped limply into a chair, clinging to her husband's arm, and drawing him to her side.

"What is it?" Her voice was a mere toneless whisper. "I will tell the truth. We saw Ivy, but we could not get near enough to speak to her. She hurried past the crowd and through the gates just as they were closing. We could not catch her eye. What have you come to tell us?"

"You saw Miss Collins," the detective repeated slowly.

"Are you sure, Mrs. Foxe? You recognized her clothes, perhaps, but did you see her face."

"Mr. Terhune!" She put her trembling hands out as if seeking to ward off a blow. "What is it that you are trying to say? Do you mean that it was not Ivy that we saw! That it was the other! My God, it wasn't Ivy who was killed!"

Terhune bowed his head.

"Ivy!" The tears were raining down her face. "I knew it! I knew it all the time, but I could not let myself believe! That other girl, and the change of clothes; I could not understand, but I felt it! Oh, my poor girl! Why would she not listen! She was reckless, mad! She had had one lesson, one warning——"

Her breath caught in a sob and she pressed her hand convulsively to her shaking lips. Her husband's hand upon her shoulder had tightened until his knuckles showed white.

"Leola! Don't try to talk now, my dear," he said hastily. "The shock has been too great! Poor Ivy! It must have been an accident, a frightful mistake which we shall, perhaps, never understand fully." He turned to Terhune. "Please don't ask my wife any more. Miss Collins was like our own sister to us and your terrible news has quite unnerved her. You can see that we are both unfit for any collected thought now. If you will return later or let us come to you——"

"I am sorry, but I am afraid I must ask Mrs. Foxe to talk now, and tell us all that she knows of her friend. The time for evasion and subterfuge is past." Terhune spoke with quiet firmness. "Surely, for the sake of your friend's memory, you will wish to do all in your power to help clear up the mystery of her death. The shock is not a wholly unexpected one, as Mrs. Foxe has just admitted, and unless you speak frankly you must realize that your own motives will be questioned."

"Our motives? Do you wish to insinuate we had anything to do with her death?" demanded Foxe. Such a suggestion is damnable, sir. But, faugh! it isn't worth a reply. You know where we were from seven until one, if it comes to that, but if you are not a complete ass you ought to be able to see the truth. How or why the two girls met and changed clothes is beyond me, but it is evident that someone was after that Rowntree girl and mistaking her for Ivy killed her! You will learn nothing from harrassing my wife in her grief; for we don't know anything that could possibly help you."

"Nevertheless, Mr. Foxe, I must assure myself of that."

Terhune turned to Mrs. Foxe with a courteous but unmistakable air of command. "Will you tell me, please, how long you have known Miss Collins, and where you met her?"

Her tempestuous sobbing had quieted, and she was obviously making a supreme effort to control herself and marshal her scattered faculties.

"I—I will tell you anything that I can, of course." She pressed her handkerchief to her eyes. "It won't be of any use, though, for my husband is right; a frightful mistake must have been made! Let me see, I have known Ivy for ten years. She was a child performer, then."

"On the stage. I have had the records of theatrical bureaus and organizations searched, and none carry the name of Ivy Collins."

"She was known as Mme. Yvonne, and she was never on the stage." Mrs. Foxe paused. "Ivy was a circus performer."

"Ah!" Terhune shot a quick sidelance at McCarty. "And you met her——"

"I was an animal trainer in the same show," Mrs. Foxe raised her head. "It was the biggest three-ring circus in the west and I am not the least ashamed of it. I told you before that I was an actress because, well, it looks more dignified on Grafton's account. He is getting on splendidly, and soon he'll be a well known playwright. It wouldn't look well if the people knew that his wife had been in a circus. I have been on the stage, too, for afterwards I showed my cats in vaudeville in a big star act. Grafton had written a sketch which was on the same bill, and that is how I met him."

"Cats?" repeated the detective.

"Leopards. They are beauties, too. I was known as La Belle Leola. Perhaps you heard of me a couple of years ago."

Terhune nodded mendaciously, thinking that she was not unlike the creatures she had ruled, with her sullen tawny eyes and glorious lithe body.

"I don't know where Ivy came from or who her people were. She was one of a troupe of acrobats and later she appeared alone in a star number. She was so strong and clever and daring! She risked her neck in a thousand crazy stunts and never thought of danger. Fear or nerves did not exist for her. Oh, I cannot believe that she has gone!"

"She still followed her profession, up to the time of her coming to visit you?"

"She finished last season out with the show—the Frawley and Welt's, they close down in the winter you know. Ivy went back last spring and just before they opened, she—she had an accident?"

"What sort of an accident?"

"I—I believe a gun exploded, or something." Mrs. Foxe bit her lip.

"Please be more explicit! Surely you know the details?"

"It was a mistake that has not been fully understood," Foxe himself interposed smoothly. "The starter's pistol for the chariot races was accidentally loaded with cartridges that were not blank. One of the other performers picked it up and it went off, a bullet grazing Miss Collin's side. It was not serious, a flesh wound, a mere scratch, but the management thought that she had better rest up a few weeks, so she came to us."

"I see," aisd Terhune slowly. "Are you sure Miss Collins herself believed it to have been a mistake? Not an hour before her death she is known to have said that the only accident about it was that it did no do for her."

"She—she said that?" cried Mrs. Foxe. "To whom, Mr. Terhune? Oh, it must have been to that other girl! You have found her!"

"And you had better ask her how Ivy came to her death than to hound us!" her husband exclaimed. "She knows! If she did not kill her herself Ivy was killed in her place! Her precious family were glad enough to claim the body as hers and hustle it underground before it was cold!"

"Mr. Foxe you will gain nothing by trying to balk my investigation." The detective spoke sternly. "We know that Ivy Collins was in a desperate state of fear; fear for her life! We know that she anticipated an attempt upon her and did her utmost to escape it. She was killed by a man in this room, flung from that window, and we have an eye witness to the murder!"

Mrs. Foxe gave a stifled scream and buried her face in her hands while her husband leaned as if for support on the back of her chair, his own face suddenly gray.

(To be Continued)


**Friends Tell Friends**
**ZUTOO**
**Stops Headache**

Five years ago ZUTOO was practically unknown in Canada.
To-day, thousands and thousands of men and women depend on these little harmless tablets for quick relief from Headaches.
Their fame has gone from friend to friend—from town to town—from coast to coast.
Wherever there are headaches, there should be ZUTOO Tablets—they cure in 20 minutes. 25c a box—at all dealers or by mail postpaid. B. N. Robinson & Co. Regd., Coaticook, Que.

**ROBUST CHILDREN**

Give the growing children food that you know will build up muscle, bone and tissue—that will supply the energy to make them active as children should be.

Kellogg's Toasted Corn Flakes is just that kind of food—rich in bone and muscle-making proteins—more so than milk or beefsteak. Rich also in heat-producing carbo-hydrates which enable complete and easy digestion.

Being easily digested, Kellogg's Toasted Corn Flakes are fully assimilated. They make the ideal three-times-a-day food, not only for children—but also for grown-ups.

*Sold only in the original red, white and green package.*

Kellogg's TOASTED **CORN FLAKES**

LICENSED BY THE FOOD CONTROLLER UNDER NUMBER 2—055

ONLY MADE IN CANADA BY
**The Battle Creek Toasted Corn Flake Co.,** Limited
**Head Office and Factory: London, Ont.**

Est'd 1906

14

**The Safest Matches in the World**
**Also the Cheapest--are**
**EDDY'S "SILENT 500's"**

SAFEST because they are impregnated with a chemical solution which renders the stick "dead" immediately the match is extinguished—

CHEAPEST because there are more perfect matches to the sized box than in any other box on the market.

War time economy and your own good sense will urge the necessity of buying none but EDDY'S MATCHES.

**"Something Cheaper at Last—"**

**Now--**

**You save money on your soap**

Buy Comfort Soap with its bigger bar—the new bar of the same old high quality—at the same price. Of course, there are no premiums now—but you're getting full value, "pressed down and running over" in Soap instead.

# COMFORT SOAP

## a bigger bar—without premiums

The European premium-making factories have either stopped manufacturing or else they can't get boats to ship with. So we've thrown the whole of our tremendous buying power into getting soap materials only and you now get all your money's worth in Soap—Comfort Soap, the largest seller in Canada. The new Comfort bar is bigger than the old one but it is identically the same in quality and in price.

**We can buy soap materials better than we can premiums**

Certainly that will be so until after the war. You will get the benefit in the bigger Comfort bar.

All Comfort wrappers and coupons now out will be redeemed. Send them in early while our present Premium supply is still good. Write us for premium list.

Pugsley, Dingman & Co., Limited,
Toronto

**UNION BANK OF CANADA**

**A Savings Account Creates Capital**

To rise above dependence on the daily earnings, Capital is essential, and the surest means of accumulating Capital is through a Savings account. Face the facts as they are, figure where you can economize, and save money systematically.

PETERBOROUGH BRANCH . C. H. PENNEFATHER, Manager
NORWOOD BRANCH . . . . D. B. CUTCLIFFE, Manager
HASTINGS BRANCH . . . . J. M. THOMSON, Manager
STIRLING BRANCH . . . . W. S. MARTIN, Manager

**TROUBLED FOR YEARS WITH BRONCHITIS**
**Dr. Wood's Norway Pine Syrup GAVE INSTANT RELIEF**

Bronchitis is a disease which is very prevalent during the late winter and early spring, when there are sudden atmospheric changes. It is a condition of inflammation of the bronchial tubes which produces mucous or phlegm. This irritates the throat and causes you to cough in order to get rid of it. The cough may be tight or loose according as to whether this mucous is sticky and hard to remove, or soft and easily expelled.

Bronchitis is not really dangerous but the complications which are liable to follow makes it necessary get rid of it at the first sign. This you can do by using Dr. Wood's Norway Pine Syrup. A remedy that has been on the market for over 25 years.

John D. McFarlane, Jr., S.W. Margaree, N.S., writes: "I was troubl for years with bronchitis, and cou not find any relief. I was especia bad on a damp day. I went to a dru gist, and asked him for something stop the constant tickling in m throat. He gave me a bottle of Dr Wood's Norway Pine Syrup, which found gave me instant relief. It is best remedy for bronchitis I know and I now take care that I alwa have a bottle of it on hand."

See that you get "Dr. Wood's". P up in a yellow wrapper; three pi trees the trade mark; price 25c an 50c; manufactured by The T. Milbur Co., Limited, Toronto, Ont.

**RIGHT TIME**

**For Merchants to Increase Their Fire Insurance To-day**

FALL buying means heavier stocks, more capital invested and greater risks

Don't put this matter of increasing your insurance off till trade begins, you'll feel too busy then—see about it at once

**Davis-Thompson Company**
LIMITED
**Insurance and General Agency**
PETERBOROUGH, ONTARIO

**OSTEOPATHY.**

DR. ASA G. WALMSLEY—Osteopathic Physician. Office in Sun Life Building Corner of Hunter and Water streets Entrance, 124 Hunter street. 'Phones Office, 640; Residence, 609. Office hours 9 to 12 a.m., 2 to 6 p.m. Evenings by appointment.

**MASSAGE.**

MAY GRIERSON, MASSEUSE—Treatment of Muscular and Nervous disorders—9 Douro Street, Ashburnham. 'Phone 1974.

**MEDICAL.**

DR. BUCHANAN, F.R.C.S., Edin., M.R.C.S. Eng., L.R.C.P., London—Eye, Ear, Nose and Throat Specialist. Hours: 9-11 a.m 2-4 p.m. 7-8 p.m. 'Phone 619. Office, corner of Water and Murray streets.

DR. F. E. HARVEY, Silver Medalist University of Toronto Special attention to diseases of women and children. Office hours:—1.30 to 4 p.m., 7-8 p.m. 'Phone 222. Office 212 Brock street.

DR C. F. W. ROSS, Ex-House Surgeon, Grace Hospital, Toronto. Residence:—Keene, Ont. 6 mos-6

**BARRISTERS AND SOLICITORS.**

GORDON, WIDDIFIELD & O'BRIEN, Barristers, Solicitors, Notaries, Solicitors for the city of Peterborough.

J. EDMUND L. GOODWILL — Barrister, Solicitor, Notary Public, etc. Office 371 Water street. 'Phone 191. Successor to Roger, Bennet & Goodwill. Money to Loan at current rates upon easy terms

G. W. HATTON, County Crown Attorney Barrister, Solicitor. Trust funds to Loan at lowest current rates of interest on easy terms of repayment.

PECK, KERR & McELDERRY—Barristers, Solicitors, and Notaries. Office, 421 Water street, Peterborough. Money to Loan at lowest current rates of interest on easy terms of payment. E. A. Peck, F. D. Kerr, V. J. McElderry

O'CONNELL & CORKERY—Barristers, Solicitors and Notaries. Money to loan at lowest rates of interest. Daniel O'Connell, John E. Corkery, Hunter St., two doors west of the Post Office.

DUMBLE & JOHNSON—Barristers, Solicitors, etc. Office over Toronto Savings and Loan Company, 437 George street. D. W. Dumble, K. C. W. F. Johnston

A. E. DIXON—Barrister, Solicitor, etc. Offices: Corner Hunter and George Sts Entrance, next Madill's Drug Store.

J. G. GUISE-EAGLEY, M.I.M.E.—Barrister, Solicitor, Notary Public, (Successor to Ruddy & Burnham), 403 Water street, Peterborough Money to Loan, Specialist in Patents. 'Phone 64.

HALL & HALL—Barristers, Solicitors and Notaries Public. Hunter Street, Peterborough. Next to St. John's Church Money to loan at lowest rates of interest. H. H. D. Hall. Basil D. Hall

MOORE & WEARING—Barister and Solicitors, 409 Water street (opposite Post Office). Money to Loan at lowest rates W. H. Moore, K. C., Joseph Wearing, M.A.

R. R. HALL—Barrister, Solicitor, etc. Peterborough, Ont, Office, corner Hunter and Water streets, over Canadian Bank of Commerce. Successors to Hall, Madd & Davidson. Trust funds to loan on easy terms of payment.

**MONEY TO LOAN.**

GORDON, WIDDIFIELD & O'BRIEN, Barristers, Solicitors, Notaries, Solicitors for the City of Peterborough.

**ARCHITECTS.**

W. BLACKWELL—Architect and Civil Engineer. Plans and estimates made for churches, public buildings and dwelling houses. Buildings heating and plumbing a specialty. Office, 372 Water Street, Peterborough.

**TELEPHONE 790**
WHEN YOU WANT YOUR
**Piano or Organ Tuned**
ALL WORK GUARANTEED
W. H. Cunningham, 563 Weller St

**EDWIN ELCOME**
— TAXIDERMIST —
Heads, Animals, Birds, Fish, Etc., mounted artistically and permanently
HEADS OF DEER, MOOSE, AND CARIBOU OUR SPECIALTY
Heads, Animals, Birds, Fish, Artificial Eyes, Taxidermist Supplies, Bird and Flower Guide Books for sale
692 HARVEY STREET, PETERBOROUGH, ONTARIO

**LUMBER**
BUILDERS' MATERIALS of all kinds. Shingles, Scantlings, Joist and Bill Stuff, Mouldings, Casings, Base and all kinds of Finish. Boxes and Box Shooks, Slabs and Mill Wood.
**Alf. McDonald Estate**
POINT ST. CHARLES MILL

**Toronto Savings & Loan Company**
437 George St., Peterborough
Paid Up Capital .....$1,000,000.00
Reserve Fund .....1,050,000.00

**Savings Department** Deposits received of one Dollar and upwards. Interest (paid quarterly) accrues from date of deposit to date of withdrawal.

Every facility and convenience is afforded to Depositors.

**Investment Department** Debentures issued for sums of $100 and upwards for periods of 1 to 5 years, upon which special rates on interest are paid depending upon the term of investment.

Executors and Trustees are authorized by law to invest in the Debentures of this Institution.

Money to loan at lowest current rates of interest.

W. G. MORROW
Managing Director


# OUR DAILY SHORT STORY


**BAKER'S BREAKFAST COCOA**

The food drink without a fault

Made of high grade cocoa beans, skilfully blended and manufactured by a perfect mechanical process, without the use of chemicals. It is absolutely pure and wholesome, and its flavor is delicious, the natural flavor of the cocoa bean.

The genuine bears this trade-mark and is made only by

WALTER BAKER & CO. Limited.
Montreal, Can. Dorchester, Mass.
Established 1780


## The Angel

By MARTHA MITCHELL

(Copyright, 1917, by the McClure Newspaper Syndicate.)

"But she can't wait forever for him to propose, plan for their house and ask to have the wedding day named," said Mrs. Cogdal. "I believe a word or two put in wisely might suggest the thing to him."

"Yes, I know, Jennie," sighed her daughter, the Angel, "but you promised when Dan first began coming here that you would not spoil Beauty's prospects with him by hinting at our poverty."

"Poverty, nothing!" snorted good-natured, voluble Jennie; "don't you know Howard has said a dozen times that he and Bess might have had their comfortable bungalow a year before they did if he had realized that five of you were dressing on an income hardly sufficient for three."

"Yes, dear, I know, and thanks to your clever fingers, we four are still fairly decent on that same income 'hardly sufficient' for three." She patted her mother's fat hands lying idle in her lap as she spoke. "You know Dan isn't like Howard. Howard had skimped along at home and, anyway, he loved Bess better—"

"Well, doesn't Dan love Beauty, I'd like to know?"

The Angel turned to her. Jennie was irritable for once in her easy-going, pleasure-loving life. The Angel could not understand it. Her mother had always been so far from irritable and had been so much of a regular chum that her girls fondly called her "Jennie," with no thought of irreverence or disrespect. "Mother" simply didn't fit her; she was "Jennie," with a heavy mop of faded goldish hair above a face still childishly pretty and fair. But her body didn't agree with her face, for she was frankly fat and pudgy. Her feet were always a trial; they were numbers too small to support the weight of her body. "Jennie" was seldom in evidence when company was about, but her presence was always felt, and she was referred to as often and as fondly by all the sisters as if she had been a seventh wonder. The Angel regarded her severely. "Why, Jennie, you are actually peevish, and, judging by your tone, one would think you doubted Dan's affection for Beauty."

"Well, Beauty is getting restless, and that young reporter on the Star, Ted Hammer, keeps hanging around. Beauty must have a new dancing frock for the Millard's ball, and I don't know where it is coming from." She sighed heavily. "Honestly, Angel, I sometimes feel that it isn't worth while to try to catch a wealthy husband. Just a medium one ought to satisfy even Beauty. I doubt if she would be any happier in a fourteen-room house than she would be in a four-room one. If she loves Dan and not his money, four rooms would be sufficient, and if she doesn't, why forty-four wouldn't make her happy."

The Angel laughed outright. "Why, Jennie Cogdal, who ever heard of you philosophizing thusly—you who are a living, sunny philosophy all by yourself. Get up and don your most comfortable bedroom slippers, and we'll sally forth for a stroll around the vegetable garden! Mayhap the sweet spring breeze, the babbling brook and the singing of many birds will restore you to your former care-free state of mind, and—"

Jennie seized her and shook her roughly. "If it weren't for your foolishness and fun, the Cogdal family would be a staid bunch of beauties," she said.

"Well, Jen, if we couldn't all be beauties, we surely needed to be foolish." She smiled her impish, crooked smile. "There is just one good thing about being homely, and that is that one needn't worry about losing one's beauty; and if one's complexion happens to be the color of delicious weak tea, why, faded lavender crepe de chine plus a packet of diamond dye a la golden brown, transforms weak-tea complexion into rich cream." She patted down the folds of a miraculously transformed dress which had been discarded as "impossible" by an elder sister. The Angel was honestly, undeniably homely. Her hair was of no particular color and did not curl; her nose nondescript like the rest of her face; her teeth even, but not white. In most stories all homely girls have beautiful dreamy eyes, but the Angel's eyes matched her face; they were neither gray nor blue, but in between the two. True, she had a mellow contralto voice, but nobody ever thought of asking her to sing except after a picnic supper around a campfire, when every one else was too well content to do anything except listen. And, too, she had her inimitable crooked smile.

As unlike her as it is possible for a twin to be was the Beauty—tall, graceful, with fair, wavy hair, deep, innocent blue eyes, full, red lips and a skin of baby fairness. From early babyhood she had been called a beauty, and, in order to defend the homely twin, their mother had always said, "Yes, Eunice is a beauty, but Lulu is an angel!" Thus they had been known, until now, at nineteen, nobody thought of them as Eunice and Lulu, but as Beauty and Angel.

By her beauty and grace the Beauty had walked into the hearts and homes of the city's most exclusive set, and when at seventeen, she was singled out by Dan Ames, the one really unattached man of the town, her sisters had coaxed, threatened and bribed Jennie to forbear mentioning how her daughters' cleverness at household management and sewing kept them well dressed on their tiny income plus the salaries of Mary and Edith, who taught school. Beauty might as well have their chance, and Dan was well worth any girl's time, from many points of view. For two years he had been impartially nice to all four of the girls. They all adored him. His high-powered motor car was ever at their service. Beauty always beside him on the front seat. But lately Beauty had grown restless and Dan seemed preoccupied and uninterested, unless it was at a picnic supper.

The Angel never refused to sing, because Dan, at least, didn't talk while she sang. Often he didn't laugh at her jokes and stories, either, and one night when she convulsed her audience with a recital of her feelings when her first "special article" had been accepted by the Morning Star, he did not even smile. She had had various "specials" since then, but she never mentioned them before Dan. "Money and success are so trivial to him," she said, with a mock shudder. It was as if he had said, "Don't ever mention your elation over a bit of money, young lady; it is so plebeian."

Tonight there was to be another picnic, and Jennie had decided that she would take the situation in her own hands and mention the fact that Beauty was nineteen now—a year older than she had been when she was married.

Beauty had gone away with Ted Hammer and had promised that she would meet them at the park, where they were to have the picnic, so she said that the Angel or Jennie might have her seat beside Dan this once.

The Angel made many delicious sandwiches and salads; deviled eggs and squeezed lemons, keeping up a rapid-fire of jest and fun the while; so when Dan's car drew up at the door the hamper was packed and Jennie's good humor was restored.

If Dan felt any discomfort or disappointment at the Beauty's nonappearance and promise to meet them at the park, he did not show it, and he promptly assisted the Angel to the seat beside him.

The picnic was gay enough except that the Beauty and Ted Hammer did not appear; and Jennie was undeniably nervous, laughing hysterically at the Angel's sallies, and watching Dan closely.

Dan was having a good time; there was no denying that when he dared the Angel to run him a race to a certain crooked tree far around the bend of the pond. He outran her shamelessly and stood laughing, hat in hand, as she staggered up. Seizing a dead branch, she bore down on him while he dodged off and around the tree, saying, "Now, Angel, don't, really; you just can't run, that is all," and, his tone changing, "Come here and sit on this crooked limb. I want to tell you something."

The Angel looked at him quizzically. "All right, fire away; but I'll tell you now you will get no sympathy from me. I'm not to blame for her running away with Ted, but if I had been you she would not have gone—"

"Oh, yes, you are to blame, Angel." She listened; had he said "Angel?" It didn't sound like it, but that was surely what he had said. "You surely are to blame for Ted's raise from fifteen per to twenty, because a man may not reasonably be supposed able to take care of a wife on fifteen dollars; but twenty is a different matter."

"But, Dan, I didn't ask the editor of the Star for a raise for Ted—"

"Oh, you didn't; you didn't? Well, what does that impish, adorable, crooked smile mean, then, except that the dearest, most adorable, beautiful Angel might be induced to marry a duffer like me if Beauty were safely bestowed on somebody who loves her? Angel, Angel, there are so many beauties, but just one— Let's make it a double wedding?"

The Angel's inevitable mirth twinkled through her crooked smile as she said, "What a 'special,' Dan; what a story this would make!"


**Suffered Great Agony**
**FROM PAIN IN STOMACH**
**FOR OVER 5 YEARS**

Most of the misery and ill-health that humanity is burdened with arises from disorders of the stomach, liver and bowels. If you are feeling out of sorts, have pains in the stomach, especially after eating, bilious spells, headaches, sour stomach, coated tongue, sallow or muddy complexion, specks floating before the eyes, you should take a few doses of Milburn's Laxa-Liver Pills and note the change.

Miss Ida Hogan, Dunrobin, Ont., writes: "For over five years I have suffered great agony from pains in the stomach. I tried several remedies but got no relief until a friend advised me to take Milburn's Laxa-Liver Pills. I started with two vials and before I had one quite used, I found much relief. I continued until I used four vials, and they have completely cured me. That was fourteen months ago and I have not had the slightest return since. The best praise I could give them is not enough."

Milburn's Laxa-Liver Pills are 25c a vial at all dealers, or mailed direct on receipt of price by The T. Milburn Co., Limited, Toronto, Ont.

**LIVE POULTRY WANTED**

Highest Market Prices Paid for all good fat stock delivered here at the Storage as follows: Hens, Chickens, Turkeys Ducks, Geese.

**WM. SCOTT & CO., Ltd.**
Cold Storage — Peterborough


**Catherine Long on Blessing.**

Catherine, who lives in the same town with numerous relatives, was wont to remember them all separately in her prayer each night. A few nights ago she was especially tired and sleepy and when she began to enumerate them, evidently the task looked hard, for she ended up with "and bless everybody in the telephone book."

**Wife Failed to Keep Her Word.**

Hoyle—Doyle is suing his wife for breach of promise.

Boyle—For breach of promise?

Hoyle—Yes; she promised to divorce him, but now she has backed out!—Town Topics.

**LUX**

**To give sweater coats a new lease of life**

Now that sweater coats are getting more expensive, it is more than ever desirable that you wash yours with LUX. Of all things a sweater coat, which is seen so much, must be kept soft, fluffy, fleecy and "new" in appearance. You can keep yours that way and wash it again and again if you do this:

Pour boiling water over LUX flakes—pure essence of soap—allowing 3 or 4 tablespoonfuls for every gallon of water you use. Whip into a creamy lather—a few seconds is needed. Then put in the garment and stir it about. Let it soak until cool enough for your hands to squeeze the water out of the coat—the dirt just runs away. Rinse in two or three relays of tepid water, and hang to dry.

Very simple. Anyone can do it—just a few minutes' work and you get a result that the most expert French cleaner might well envy.

LUX won't shrink woollens. Won't hurt any fabric or color that pure water can safely touch.

*At all grocers* *British made*

Lever Brothers Limited
Toronto 21

REFUSED KING'S UNIFORM; FIVE YEARS' SENTENCE

CALGARY, March 2.—Frank B. Steinmiller and John MacKenzie, draftees, were given five years in the penitentiary by Magistrate Davidson for refusing to wear the King's uniform.

As most of your buying is done in the stores that advertise in this newspaper, watching the ads is merely watching your expenditures.


**Has The Globe's Message Reached You?**

**For the past six weeks**

THE GLOBE has been presenting certain facts to the readers of this paper. The object has been to convince the people of this district that Canada's National Newspaper has :

1. A telegraphic and cable service unrivalled in Canada. This includes exclusive rights to all cables of The London Times, The London Chronicle, The New York Times and The Philadelphia Ledger.
2. A "War Summary," based on the world's most authoritative information, and giving the reader a clear and concise survey of the situation on all fronts up to the time of going to press.
3. A domestic news service that is truly national, with unbiased reports from Ottawa and Toronto press galleries featured during Parliamentary sessions. The Legislature is in session now; Parliament meets in March.
4. Financial information and market reports that put THE GLOBE in a class by itself; a full page daily of editorial matter; a special section devoted to the latest news of sport.
5. A Woman's Department, a daily feature supplemented on Thursdays with a Homemakers' Page. THE GLOBE, with its strict censorship, is a particularly desirable family paper.
6. An Industrial and Business Section every Tuesday, and Farm and Country Life pages on Wednesdays, both of them invaluable features, and constituting premiums to be had only with THE GLOBE.
7. Saturday features, such as the Young People's Page, the Religious Outlook, and other special departments, that make THE GLOBE of Saturday morning worth the full subscription price.

**Give Your Order to Your Newsdealer To-day**

Are you convinced that Canada's National Habit is something to acquire right now ?

More than 80,000 people are subscribers to THE GLOBE daily—how many more would be regular subscribers if they realized how small was the cost ! —1.28 cents per day when mailed to your address.

That's why to-day's emphasis is put on the "big value"—the most-for-your-money reason why you should delay no longer in sending your order.

**The Globe**
Canada's National Newspaper
Toronto

OR MAIL COUPON DIRECT →

Date.....

*GLOBE PRINTING CO., Toronto :*

*I enclose ..... dollars, for which send me THE GLOBE daily for .....months by mail (or delivery).*

*Name .....*

*Street and Number .....*

*City .....*

*I saw your advertisement in .....*

**$4** a Year by Mail

**$5** a Year by Carrier

# WRIGLEY'S

During convalescence, and when appetite lags

**WRIGLEY'S**

brings to the hot, dry mouth a freshness and a soothing balm that coaxes back the enthusiasm of health.

Thousands of soldiers in Europe have cause to thank Wrigley's for its tonic effect.

Keep your fighter supplied

**The Flavour Lasts**

MADE IN CANADA

After every meal


## SLOW TRAVEL IN MANCHURIA

**Better Progress Is Made in Winter Than in Summer by Antiquated Methods.**

Although it is much easier to reach Manchuria now than it was ten or fifteen years ago, the man who would travel in the interior of this primitive part of China, as soon as he leaves the few railroads must rely upon means that were standard a century ago.

If it is winter he will rattle over the frozen mud in a cart drawn by three horses. At night he will stop at an inn where he must supply his own bed and a large part of his own food, unless he is willing to be satisfied with a little boiled corn. The walls of his room will be of paper and eyes will peer at him through holes hastily punched for the purpose. In the morning his driver will awaken him before daylight and start him on another long day of jolts and freezing.

In the summer travel is easier and pleasanter, but also much slower. A boat may be taken upon one of the rivers. It will crawl along between pleasantly shaded banks and green fields, every little while coming to rest upon a sandbar; so that progress is unbelievably slow, even going down stream. Against the current the boat is laboriously poled and dragged with heavy ropes.

By these means the traveler may penetrate into a region where change is unknown and the principles of Confucius still rule. He will meet natives who have never seen a watch or a railroad train, although they nominally belong to one of the oldest civilizations; he will see the squalor and dirt and disease that go with ignorance.

The fact will be forcibly brought home to him that modern progress travels over good roads.

**Influence of German Scholars.**

In France, as elsewhere, there are difficulties in the way of educational reciprocity. But in France as elsewhere, these can easily be removed by joint committee action such as I have mentioned. The enemy has endeavored to confuse the issue. You have to go to Paris to realize the wideness and the intricacy of German "bother" to the world. The manifestos of German scholars, scientists and theologians have had some weight. Some Canadians who have studied in years past in Germany may be found among the pacifists who still retard the settlement necessary before there can be world-wide peace. What they got from Germany is not what Germany is now trying to compel the world to make its own.

Culture is not culture if it is compulsory. When Germany took to the sword she broke with what other nations have found worth while in German universities. The roots of Kulture may be found in Fichte, but from Fichte to the ruthless Nietzsche, the brutal Bernhardi, and the tribal Treitschke, is a long, long way. Kant, who died in 1807; Beethoven, whose death took place in 1827, and Goethe, who died in 1832, never learned to sing "Deutschland Ueber Alles," or to cry "Gott Strafe" anybody. The hands are Esau's, but the voice is Jacob's, even though to hear it may be difficult among the booming of big guns. The German people have been fooled. No matter if the siren voices of the aged Eucken and the seductive Harnack whisper in our ear, we must not be fooled. The allies must stand together.

"WHO IS THIS DR. CHASE?" we are sometimes asked by persons who know his medicines, but are not familiar with his interesting life story.

The boyhood days of Dr. A. W. Chase were spent in the vicinity of Buffalo, N.Y., and as he had early decided to be a medical doctor, he took the first opportunity of attendance at the University of Michigan, located at Ann Arbor.

After graduation he began the practice of medicine in Ann Arbor, Mich., and, at the time represented in the illustration, his reputation as a physician of exceptional skill had spread far beyond the confines of his State, and people came to him for treatment from many miles around.

As he was accustomed to travel across western Ontario to his native city of Buffalo he frequently stopped over at Canadian towns and cities for special consultation, and in this way made many friends in Canada.

The character and personality of, Dr. Chase was such that to know him was to love him. He inspired confidence and respect, and made lasting friends wherever he went.

And thus it happened that when Dr. Chase placed his most successful prescriptions on the market, so that the people might obtain them more readily, they met with a reception in Canada as well as in the United States.

This letter from Mr. Parish will give you some idea of how Dr. Chase's Medicines became known throughout Canada.

**Went to Dr. Chase in 1867**

"In the year 1867 I was very bad with my kidneys. I could not work on account of my back being lame, sore and painful all the time. Though I carefully followed the directions of our family doctor he was unable to do me much good. At this time Dr. A. W. Chase was becoming known as an especially successful physician, and on the advice of my uncle, Charles Williams, I went to Dr. A. W. Chase at Ann Arbor, Michigan, and he gave me a box of his pills for kidney disease.

"You can scarcely imagine how much good they did me. They helped me so much that I went back to the doctor and bought a dozen boxes. In my mind there is not a medicine half so good as DR. A. W. CHASE'S KIDNEY-LIVER PILLS for kidney trouble and headache. We always keep them in the house as a family medicine, and I would not think of using any other."—Mr. G. W. Parish, Sturgeon Bay, Ont.

**Dr. A. W. Chase's medicines are for sale by all dealers or sent on receipt of price by Edmanson, Bates & Co., Ltd., Toronto.**

**Note that the portrait and signature of A. W. Chase, M.D., the famous Receipt Book author, are on every box of his medicines.**

1


# The Woman Who Changed

By JANE PHELPS

## GOOD WIVES ARE BORN NOT MADE

CHAPTER V.

I wanted to tell George what Marge Loring had said to me, but he showed no inclination to talk further, and finished his breakfast, his nose buried in his paper. Then he went up stairs and changed. I waited for him to come and kiss me good-bye, but he came down so quietly I heard nothing until the front door slammed. I ruhesd out and called, but either he did not hear or was in too much of a hurry to stop; for he did not turn his head.

I swallowed hard to keep back the tears. But the thought that he had left me without the morning kiss, that he could leave me so, brought on another fit of weeping.

"How can he do so if he loves me, how can he?" I asked myself over and over. To my immature mind that morning kiss, or the omission of it, meant either a day of happiness or one of miserable unhappiness or one of miserable unhappiness. It was such a little thing it took but a second; yet it had already become a task to George. What could it mean? What had changed him so?

He used to beg for my kisses—tease me unmercifully because I was so chary of them—and now, when I gave them willingly, he cared nothing for them.

It was raining hard and after I had given orders for dinner I went into the library, my favourite room in all the house, and picked up a magazine. It fell open and the title of a story caught my attention: "Good Wives are Born not Made."

I read it avidly. It did not bring me comfort—quite the contrary. It implied that unless a wife were a born diplomat she might as well give up; that her efforts to hold he husband, to be happy herself with him would never succeed.

Was I so hopelessly old-fashioned to think that when people were married they still should show affection for each other? Was it out of reason to expect a little of the attention I had before I was a wife? I had not changed. I was the same girl that I was a few months before. Did marrying a man mean that he was exempt forever from paying the girl he married any of the little attentions he gave so gladly before she became his wife?

Oh, it was all so complicated, so horribly hard to understand. Had mother lived near I could have gone to her—not complaining, but to ask some of these questions which troubled me. But I could not write them; they wouldn't sound the same and she would think I was unhappy; I wasn't really—not all of the time. I was too young too full of life, to be constantly depressed.

But often when I was feeling happiest and would in my exuberance tell George of my great love, kiss and caress him, he would either passively endure, or tell me not to be silly!

Was it silly to love — to love the man whom you had married because of all those you had ever known, he seemed the most worth loving? Oh, if only I could have answered the questions I constantly asked myself!

"Shure it's too bad it's rainin', you ain't no right to be sittin' here alone, a young thing like you," Mary said when she came to ask about a dessert I had heard George say he had eaten at the club, and that he particularly fancied.

"But I don't know anyone, Mary. I haven't any place to go—only to the stores."

"Why don't you go and see that lady you brung into my kitchen when it was messed up?"

"Now, Mary, you know it wasn't 'messed up' as you call it. And I believe that's what I will do if it stops raining after lunch. I'll return her call."

"Do that!" and she left after we talked of the dessert. I thought I heard her mutter "poor thing."

I ordered the car in case it stopped raining. George had given me a lovely sedan for a wedding present. I had not yet learned to drive it because he objected to a woman's driving a car.

"It looks mannish," he said, "something I hate in any woman, and will not endure in my wife."

But I had not given up hope that he would allow me to learn. More and more were women driving their own cars—fashionable women who were neither mannish nor common. It would have an effect. Until then, I would not annoy him by urging my way. Yet I would so have enjoyed running it myself! It would have given me something to do. I cared little about riding with the chauffeur for company; so seldom used the car save when I went shopping, or on Sundays, when George went out with me.

The rain continued, so I did not go out, but along about four o'clock the telephone rang, and Madge Loring said:

"I am giving a little impromptu dinner to-morrow night. Will you and George join us?"

"Unless he has some other engagement, yes." I answered, wishing at the same time that she wouldn't call him "George." It sounded so dreadfully intimate.

To-morrow—Mr. and Mrs. Loring call.


**DR. DE VAN'S FRENCH PILLS** A reliable Regulating Pill for Women. $5 a box or three for $10, sold at all Drug Stores, or mailed to any address on receipt of price. THE SCORELL DRUG CO., St. Catharines, Ontario.

**PHOSPHONOL FOR MEN.** Restores Vim and Vitality; for Nerve and Brain; increases "grey matter"; a Tonic—will build you up. $5 a box, or two for $9, at drug stores, or by mail, on receipt of price. THE SCORELL DRUG CO., St. Catharines Ontario

Sold by all drug stores.


## GRAIN MARKET

Manitoba cash oats, basis Fort William, are quoted 1 1-2c lower yesterday. A weaker tone in the cash and speculative markets generally prevailed, due in part to improved prospects of freer spot offerings and to some falling off in buying for export. Ontario oats remain steady, with small offerings. The scarcity of mill feed is further emphasized from the fact that neither middlings nor feed flour are quoted. Grinding is on small scale owing to the difficulty of obtaining wheat. The demand for flour is very active.

Manitoba wheat—No. 1 Northern, $2.23 1-2; No. 2, $2.20 1-2; No. 3, $2.17 1-2; No. 4, $2.10 1-4; including 2 1-2c tax, in store Fort William.

Manitoba oats—No. 2 C. W. 95 3-4, No. 2, 92 3-4; extra No. 1 feed, 91 1-4, store, Fort William; No. 1 feed 88 1-4 cents.

American corn — No. 3 kiln dried, $2.05, track Toronto.

Ontario oats—No. 2 white, 97c to 98c, nominal; No. 3 white, 96c to 79c.

Buckwheat—$1.78 to $1.80.

Ontario wheat — No. 2 winter, $2.22, basis in store, Montreal.

Peas—No. 2, $3.70 to $3.80, according to freights outside.

Barley—Malting, $1.68 to $1.70.

Rye—No. 2, $2.08 to $2.10.

Ontario flour—War quality, $10.70, Toronto-Montreal, $10.70, new bags.

Millfeed—Car lots, delivered, Montreal; shorts, $40; bran, $35; feed flour, not quoted; middlings, not quoted.

Hay—Baled, track, Toronto, car lots, No. 1, $17 to $18; No. 2, $14 to $16; mixed, $13 to 16; straw, car lots, $8.50 to $9.

## CATTLE MARKET

Milder weather and prospects of improving traffic conditions, with freer deliveries operated early in the week to pull down cattle prices about 25c. lower than the previous week. At this level the market remained practically steady during the balance of the week. That the market was steady was due more to another change in the weather, with storms holding up deliveries for practically one whole day, rather than to any inherent strength of the market itself. For, notwithstanding the holding up of receipts, there was no evidence of increased activity in the demand. Trade, in fact, developed a distinctly slow gait and only for the lighter runs, prices would in all likelihood have registered still further declines. As it was, with just fairly moderate runs for the week-end markets, cattle prices held barely steady for the choicer qualities, while trade became distinctly slow and draggy for stale and medium quality.

Choice fat cows and butcher bulls held comparatively firm all through the week.

Choice calves steady.

Sheep and lambs steady to firm.

Stocker cattle trade slow.

Hogs again disappointed all expectations as to numbers reaching the market. The looked-for big runs never materialized, with the result that prices held extremely strong and closed at the week-end 40c. to 50c. higher than the week before.

**Cattle Receipts.**

Union Stock Yards—Total receipts this week, 380 cars, with 5,144 cattle, 593 calves, 10,429 hogs, 424 sheep and lambs, and 157 horses.

City Cattle Market—28 cars, with 429 cattle, 140 sheep, 469 hogs, 16 calves, and 54 horses.

Latest quotations:

| | |
|---|---|
| Heavy steers | $11.75 to $12.00 |
| Choice butcher | 11.50 11.65 |
| do medium | 11.40 11.50 |
| do common | 9.25 9.50 |
| Heifers, good to choice | 10.50 11.00 |
| Butchers cows, choice | 7.75 8.50 |
| do medium | 7.00 7.50 |
| Butcher bulls, choice | 8.50 9.50 |
| do good | 7.60 7.75 |
| do medium | 6.60 7.00 |
| Canners and cutters | 5.50 6.50 |
| Feeders, 900 to 1,000 lbs. | 9.50 10.00 |
| Stockers, 920 to 1,000 lbs. | 9.00 9.50 |
| do ined., 600 to 700 lbs. | 8.00 8.50 |
| do light, 600 to 650 lbs. | 7.00 7.25 |
| Milch cows | 35.00 110.00 |
| Calves | 6.50 16.00 |
| Lambs | 18.00 18.75 |
| Sheep, light | 11.00 14.00 |
| Hogs, fed and watered | 19.50 19.75 |
| do off cars | 19.75 ..... |
| do f.o.b. | 18.50 ..... |

**What You Surely Need**

is a healthy, active, industrious liver.

Small doses, taken regularly, insure that.

**Maybe You Need**

a purgative sometimes. Then take *one* larger dose.

Keep that in mind; it will pay you rich dividends in Health and Happiness.

CARTER'S LITTLE LIVER PILLS

Genuine bears Signature

Brentwood

Colorless faces often show the absence of Iron in the blood.

CARTER'S IRON PILLS will help this condition.

HEAT PRODUCING

**COAL**

Use Our

**PITTSTON COAL**

It Makes Warm Friends

Terms Positively Cash

**Weir & McCarthy**

Coal and Wood Dealers

111 Hunter St., East City. 'Phone 90

**Robert Hicks & Co**

Limited

**Screened COAL**

General Office: Murray St.

Branch Office: 264 Charlotte

Phones 48 and 477

FOR SALE

**LOTS**

On The Late Senator Cox Homestead

Beautifully Situated

Apply—437 GEORGE ST.

Read the Want and For Sale Advts. on Page 6

# The Evening Examiner

Pages 5-12

PETERBOROUGH, SATURDAY, MARCH 2, 1918

# PETROGRAD PREPARING FOR AN ATTACK

# SIGNS OF OFFENSIVE ON THE WESTERN FRONT

## PETROGRAD IS NOW FACING HER "BATTLE OF THE MARNE"

**Germans Close to Serga, Only One Hundred Miles From the Capital and City is Stripping For Action--"We Order Nothing to Be Given Up Without Fighting" Says Proclamation Issued by Russian Peace Delegates---Portuguese Troops Repulse Attack on Western Front.**

### A SUMMARY OF TO-DAY'S WAR CABLES

(Special to The Toronto Star and The Peterborough Examiner.)
(By Joseph Shaplen—Copyright 1918 by the United Press).

PETROGRAD, March 2.—Petrograd is facing her "battle of the Marne." The Germans last night were three hours from Luga (100 miles south-west of Petrograd, on the Riga-Petrograd railway), which is only five hours from Petrograd.

Petrograd is stripping for action. A special commission is clearing out the useless Bourgoise, except the able-bodied trench diggers; ousting the old, young, invalids, unwilling soldiers and suspected war prisoners.

The enemy line is in a fan formation, Pskoff the stick, and Dno and Ourieff the wings. Walk is the chief food base and Pskoff the base of advanced operations. No movement of the Germans towards Luga was reported during the night, however.

Lake Chudno is frozen over. The Germans may find no difficulty in thus crossing this barrier, dragging heavy atrillery and supplies with them.

Bologoye wires that German troops have fortified Pskoff and begun a movement towards Petrograd. The Russian railway has been ordered to destroy the bridge between Bologoye and Porchovo.

Heavy forces of German troops are reported moving towards Novo-Sekolini, attempting to cut the Moscow-Petrograd Railway. The Russians are stiffly resisting. The Moscow workmen's and soldiers' organizations have passed resolutions declaring that the German peace terms are unacceptable, and demanding a continuation of the fighting. The Pan-Russian Trade Unions have taken similar action.

Arno Doach-Fleurot, of the New York World, and I are the only American correspondents remaining in the city. Most of the British newspapermen also have gone.

The railway exits from the city are closed. We are provided for a quick getaway with sledges.

The Soviet Commissaries have announced they will remain until the last moment. Only the most important institutions, valuables and gold are being evacuated.

In the event of German occupation, the Government will proceed to Moscow.

(Canadian Press Despatch.)

LONDON, March 2.—(Official):—German troops made an onslaught on the portion of the line held by Portuguese in Northern France early to-day, but were ejected with heavy losses. In other respects comparative quiet prevails on the Western front.

Several raiding operations by the Germans were conducted last night. In one case, near Hargicourt, every German who succeeded in reaching the British trenches was either killed or captured. The British troops took prisoners in raids in the Armentieres region and near Arleux en Gohelle.

After a heavy bombardment carried out early this morning on the wide front of Neuve Chapelle northward, strong hostile raiding parties attacked and entered the Portuguese front trenches in this area. The enemy was promptly ejected by an immediate counter attack, which completely restored the situation. Other hostile raids in the neighbourhood of Ypres, Comines Canal and south of Houthoist Forest also were repulsed with loss to the enemy.

We captured a few prisoners and a machine gun. The enemy's artillery has shown considerable activity during the night in connection with his raids, and also in the Passchendaele sector.

(Canadian Press Despatch.)

AMSTERDAM, March 2.—In the capture of Pskoff by the Germans, one of the German battalions suffered heavy losses through an explosion caused by the retreating Russians, according to a Berlin despatch printed in the Volks Zeitung of Cologne.

(Canadian Press Despatch.)

LONDON, March 2.—Premier Lloyd George has had several personal conferences with American Ambassador Page, presumably about the Japanese in Siberia, and it is believed the United States will agree to let Japan handle the Siberian situation alone.

(Canadian Press Despatch.)

VOLOGDA, Russia, March 2.—The interior of Russia, following the example of Moscow, declares strongly against a separate peace with Germany. Workmen's and Soldiers' Councils in many Provincial centres are issuing mobilization orders proclaiming a fight to a finish in behalf of the Revolution.

(Canadian Press Despatch.)

PETROGRAD, March 2.—The Germans refuse to cease hostilities before Monday, Russian peace delegates at Brest-Litovsk reported in a proclamation.

"We order nothing to be given up without fighting," the proclamation said. "Our last word is that we must make an effort to drive the Germans back as far as possible to the West."

ROME, March 2.—Teuton artillery was active on both sides of the Brenta River. The British batteries brought down an enemy aeroplane.

GUNNER STANLEY JOHNSTON
With the Cobourg Heavy Battery in England. He is the son of Lieut.-Col. T. J. Johnston, former O.C. of the 93rd Battalion.

## MONTREAL MEN FOR NOBEL PLANT ALL HAD PAPERS

**Seventy-five of Them Grouped at C. P. R. Station This Morning Attracted Police and Military Authorities**

### NOT A SOLDIER AMONG THEM

When P. C. Dainnard saw a crowd of strangers, the majority of them of military age, at the C.P.R. station this morning, he notified Chief Thompson, who passed the report on to the authorities at the armouries. Major Watt, accompanied by a detachment of soldiers, responded at once, and found the visitors to be a group of French-Canadians, who had come in on the early train from the east and were leaving on the Port McNicholl train for the explosives factory at Nobel, near Parry Sound. Every man produced exemption papers except those who were manifestly under or over the draft age. Those who produced papers showed that they had been placed in categories other than the desirable A2.

In short the investigation failed to produce one soldier. There was no excitement beyond an anxious searching of pockets for the official certificates.

## CCNDENSED MILK PLANT MACHINERY BEING INSTALLED

Mr. T. A. McDonald, of Ingersoll, has commenced the installation of the machinery for the condensed milk plant of the Peterborough Creamery. The work will be rushed to an early completion, and it is expected that this department will be operating not later than May 1st. Farmers who intend to sell milk to the condensing plant are reminded that they should put in supplies of ice for the cooling of their milk. The milk condenser should prove a boon to the dairy industry of this district. This has been the experience in other sections of the province, and is assured for Peterborough.

### CANADIAN KITCHENER LEAGUE.

There will be a meeting of the Canadian Kitchener League in the Y.M.C.A. on Monday night, March 4th at 8 o'clock. Mrs. A. Mowat, representing the Local Council of Women, will give an address on some phases of the food question. All members are requested to be present.

## SIGNS OF OFFENSIVE

**Considerable Increase of Activity on Western Front Where Raids by Germans at Many Points Over Wide Front is Reported**

### ATTACK COMING?

Canadian Press Despatch:

NEW YORK, March 2.—Later despatches to-day indicate considerable increase of activity along the western front, and it is again thought in some quarters that the long expected German attack is about to begin.

Hostile raids by the Germans are reported at points over a wide front in the west. In most of these, it is thought, they were largely for the purpose of obtaining knowledge of the weight of resistance on the Allies' front. In practically all these raids the Germans left prisoners and material in the Allies' hands. The British and French have also been active in raiding and have taken many prisoners and machine guns.

## U. S. Steamer Sinks Submarine

(Special to The Toronto Star and The Peterborough Examiner.)

WASHINGTON, March 2.—Battling a German submarine for two and a half hours, the American steamship Nyanzas' armed guard probably sunk its opponent, according to a report of Chief Gunners Mate Benjamin H. Groves, made public to-day.

## The Popular Majority 326,008

(Canadian Press Despatch)

OTTAWA, Ont., March 2. — The Government majority over official Opposition alone was 326,008. Ontario's vote was 510,241 in favour and 268,218 against Union Government. Quebec's vote was 75,990 in favour and 243,473 against Union Government. Nova Scotia and Prince Edward Island also gave a small popular majority against Union Government, but all other provinces strongly in favour.

## The Biggest Majority On Record

Special to The Examiner:

TORONTO, March 2.—With the soldiers' vote finally in, the Unionist government is now seen to have a majority of 69 seats, the largest for any government since Confederation. The nearest approach to any such figure was in the election of 1878, when the Conservatives held 137 seats and the Liberals 69. Four years later a Conservative government was returned with 139 sheets and the Opposition with 71.

## Genuine Pathephones In Peterborough

A complete line of the genuine Pathephones shown at E. V. Warne's Jewelery Store. Call in this evening and have them demonstrated to you. Permanent Sapphire Ball Point. Plays all makes of records. Hundreds of records carried in stock.—E. V. Warne, 325 George Street.

## Says Huns Will Never Gain A Real Foothold In Russia

**Trotsky-Lenine Regime Will Be Overthrown, Prophesies Meyer London and a Coalition Socialist Government Will Be Formed**

### RUSSIANS WILL FIGHT

WASHINGTON, D.C., March 2.—The Trotsky-Lenine regime will be overthrown and a coalition socialistic government formed.

The Russians will keep up continual guerilla warfare as long as German invaders try to seize their farms and homes.

Germany will never gain a real foothold in Russia.

These are the predictions for the immediate future of kaleidoscope Russia, as given by Representative Meyer London, Socialist, one of the best informed men in Congress on Slav conditions, to the United Press today. London lived under the Czar's rule until he was twenty years old, and is a personal friend of many Russian factional leaders.

ANYTHING MAY HAPPEN.

"Almost anything may happen suddenly in Russia," London said, "but the Kaiser will find to his sorrow just what Napoleon and other ambitious war lords learned by experience. For the Germans to gain complete control of Russia seems to me just as impossible now as Napoleon found it.

"When German leaders seize little farms, destroy little thatch roofed homes and other property as they are certain to do in their advance, the great mass of the peasantry will fight and will fight as if fighting for their lives," he emphatically asserted.

"They will lack organization, but they will fight bitterly in guerilla fashion harassing the Germans as much as possible."

SOLIDIFIED BY ATTACK.

The Socialist factions will be solidified by the German advance, London believes, and will join in the fight against the invader.

"The Socialist oath against war is only against wars of aggression, but when a foe strives to take away their homes and property it is of defence and they will fight."

Admitting that he dislikes Trotsky and Lenine because they are of an opposing faction of Socialists, London claims the German advance into Russia will make it necessary to relieve many Social Democrats and intellectual leaders imprisoned by the present rulers. These men, he says, unless other events interrupt, will bring about the downfall of Bolsheviki regime, which, London claims represents less than one-fourth of the people of Russia. Then, "with their ranks solidified by the on-marching Teuton" will come coalition Socialist government, London thinks.

Among leaders in the overthrow, London suggested Max Lieber, now imprisoned, but a constructive worker, who, he says, was able, while in power, to prevent a separate peace between Gemany and Ukraine.

Lenine, London says, is sincere and desirous of causing a Bolsheviki revolution in Germany and Austria, but thinks peace should come before the revolt.

## WANT ALL THE ALIENS PROHIBITED FROM COAST

BELFAST, March 2.—The Belfast Branch of the British Empire Union has adopted the following resolution:

"Owing to the sinking of the steamer Tuscania with American troops aboard, urgent steps should be taken to have all enemy aliens, naturalized or not, removed at once from every coast town and seaport, and prohibited from approaching within ten miles of the coast."

The resolution asks all important civic bodies in Belfast to take similar action and to forward resolutions to the Premier.

## JAPANESE LEADERS CONFER OVER THE RUSSIAN SITUATION

**Naval Minister Kato and Admiral Togo in Consultation With the Mikado To-day Over Action to Be Taken by Japan in Siberia**

### CONSIDER NEW POLICY

(Special to the Toronto Star and The Peterborough Examiner.)
(By Ralph S. Turner.)

TOKIO, March 2.— An important conference, bearing on the situation in Siberia, was under way at the Mikado's Villa in Sayama to-day. Foreign Minister Motono, Naval Minister Kato and Admiral Togo were in conference with the Emperor.

The decision of the Allied diplomats to withdraw from Petrograd is tantamount to a severance of diplomatic relations, it was generally regarded in local official circles to-day.

Premier Motono told the Diet that Japan is negotiating with the Allies for a new policy towards Russia.

Significance is placed on the hurried departure for Vladivostok of Rear-Admiral Tanawa, former attache at Petrograd.

Naval Minister Kato's visit to the Imperial Villa at Hayama is to report to and confer with the Emperor regarding the Russian situation.

## SKATING TO-NIGHT AT BROCK ST. RINK

**This May Be The Last Saturday Night's Skating.**

If those who enjoy skating desire to take advantage of the ice while it is still good, they should be on hand at the Brock street rink to-night. From present appearances of the weather there will not be many more good nights skating. In any event the skating nights next week will only be Tuesday, Thursday, Friday and Saturday. Rink is not open on Monday. On Wednesday a hockey match in aid of the G.W.V. Association, with skating after the game. Be on hand to-night, sure.

## NOT GIVEN FAIR CHANCE

Special to the Toronto Star and The Peterborough Examiner.)

OTTAWA, Ont., March 2.—The explanation given by the Countess of Ashburnham and Mrs. W. H. Jones, of New Brunswick, who walked out of the women's conference with the government, is that the Ontario and western women so dominated the conference that they felt the Maritime provinces were not being given a fair showing.

## JACK MUNRO OF PRINCESS PATS STRIKES IT RICH

**Famous Prize Fighter and Mayor of Elk Lake City Ont., Receives $20,000 For His Story of the Great War**

### WILL LECTURE TOO

Special to The Examiner:

TORONTO, March 2.—Jack Munro, the man who sprang into fame by knocking Champion Jim Jeffries down one day at Butte, Montana, during the height of the champion's career, has at last struck it rich. Munro, examiner, ex-prospector, ex-mayor of Elk Lake, ex-soldier, struck it rich as an author. Can you imagine that Jack Munro as an author?

That's it.

Munro enlisted with the famous Princess Pats and was with them through all the terrific fighting of the first year of the war. His shoulder was smashed by a Hun missile and he was returned and discharged with a crippled right arm and was given a job as messenger at the Parliament Buildings, and while tinkering around there commenced to write a book.

Now, as an author, Jack is a good prize fighter, but a New York publishing house heard about his literary efforts, sent a man to Elk Lake to see Munro and his M.S.S." It was rough and ready, but it was a gripping, red blood story that promised Jack London style and force when it was licked into shape, so they offered Munro $20,000 for the right.

Munro seized it with alacrity and now he and his faithful dog are in New York drawing a thousand a week for 20 weeks telling tells of the Princess Pats to expert writers, and when he gets through spieling to the dictagraph he tackles a lecture tour at $100 a day.

## Petition To Save The Lives Of Sentries

(Special to the Toronto Star and The Peterborough Examiner.)

DALLAS, Tex., March 2.—Petitions were started here to-day among the mothers of Dallas, asking President Wilson that the sentences of the four United States' sentries who went to sleep at their posts in France, be commuted from death to imprisonment.

## Contributions To Grenfell Fund

The following is a further list of contributors to Dr. Grenfell's Deep Sea Mission, for which we wish to express our thanks:

| | |
|---|---|
| Elsie Taylor, 701 Bethune | $1 00 |
| Mrs. Darling, 16 Manning Ave | 1 00 |
| Miss G. R. Langley, Pearl Ave. | 1 00 |
| Mrs. Maguire, 71 McDonnel | 1 00 |
| Memory of Ruby Adamson | 5 00 |
| G. A. Gillespie | 5 00 |

THE RIGHT KIND.

Freedom from headaches, eye and nerve strain, are all possible with the right kind of glasses. Dr. Lacey will make them so comfortable that you will not consider it an annoyance to wear them. See him. 410 George street.

Frank Jenne Says:

Art cannot be measured in specific dollars, and a good workman is worth more than a careless one. Style is the intimate portrayal of art as applied to dress. Careful styles that breathe the spirit of the times are in evidence in our style portfolio. Dignified elegance and refinement, coupled up with masculine strength of line, can be studied in this book. A gentleman's coat, when tailored on artistic lines, with correct finish, will hold its shapeliness and be in good form for several seasons, in direct contrast to the pronounced effects and loud patterns which quickly pass. You will find our fashion portfolio of interest.

A Dominion Express Money Order for Five Dollars costs three cents.

TO-NIGHT BIG BAND DON'T MISS IT! SKATING, BROCK STREET RINK

# Evening Examiner

Phones—Editorial 1601, Business Office 1600. Private Branch Exchange to all Departments.

## CIRCULATION RETURNS

Week Ending Feb. 23rd, 1918.

| | | | |
|---|---|---|---|
| Monday | 5,685 | Thursday | 5,685 |
| Tuesday | 5,685 | Friday | 5,660 |
| Wednesday | 5,685 | Saturday | 5,785 |

Total for week ..... 34,185

DAILY AVERAGE ..... 5967

Daily average for Jan. 1918 .. 5720

The Daily Examiner is a member of the Audit Bureau of Circulations and all books and circulation records are audited by the Bureau's officials.

SWORN TO AND GUARANTEED

The Examiner is a member of the Audit Bureau of Circulations.

The Daily Examiner, published every lawful evening, Sundays and Holidays excepted, by The Peterborough Examiner Limited. Office 419 George Street.

The Weekly Examiner, published every Thursday morning.

The Subscription Price of The Daily Examiner is $4.00 per annum. That of the Weekly $1.00 per annum.

U. S. REPRESENTATIVES.

Chicago, Ill.—W. H. Stockwell, 429 Peoples' Gas Building.

New York.—Chas. B. Miller, 225 Fifth Avenue

Advertising Rates on Application.

R. M. Glover, Managing Director.

"Peterborough Presents Possibilities Unsurpassed."

SATURDAY, MARCH 2ND, 1918.


### THE MESSAGE OF MARCH.

As winter relaxes, with scarcely perceptible gradations, its lingering discomforts and the memories of its rigours that seem still a palpable presence, obscure the advent of spring. The year has turned from the negation of the season of long nights to the hope and promise of new life, impregnated by the passing snow, the rains of April and the warm austral winds of to-morrow. If winter served no other purpose it intensifies by contrast the returning joys of spring and summer. The hush of January will be broken and forgotten in the first robin's call, and February's sombre grays will be painted out with the verdure and early blossoms of May. There is sadness in the retrospect of recent years, but spring bears a sweet anodyne for heavy hearts. Let us go out to meet it half way with ears attuned to catch the whispers of the wind-borne spirits that bring a message of courage and hope. An old saying attaches to the month of March the motto, "Courage and strength in time of danger," and bids us open our hearts and minds to its inspiration. We have emerged from mere negation to the positiveness of a new opportunity, that offers not only hope but demands our supreme faith.

### A NOBLE AGENCY.

Of all the reports that, from time to time, appear in the local press, none excels in importance, and none deserves more careful and sympathetic reading, than the annual report of the Peterborough Health Association. Not only are these reports evidence of the splendid nature and scope of work of the Association, but —especially that of this year—eloquent evidence of the jealous, painstaking and efficient character of the direct ministration of the Association.

No one can read the fairly thrilling, interesting and important report of the work of Miss Edith Hamilton, city nurse of the Association, without being deeply impressed with the actual help and healing carried to the suffering, but also with the extent of the disease seething below the surface of our social and civic life, unknown to most of us, and to be unknown and uncared for, but for the work and revelation of the work of the Health Association.

But what should most largely impress the thoughtful and the altruistic is the fact revealed of the existene of social and sanitary conditions that constitute a menace to the social and sanitary welfare of the community. It is simply appalling to learn that in this prosperous city, with so fair an outside; with so generally prevalent prosperity; with so generally prevalent intelligence, there should exist conditions in which children are starved into permanent disease, underfed or improperly fed to the extent that constitutional disease of life-long permanence is produced, and innocent children doomed to be cripples for life and burdens upon themselves, upon their families and society.

The case which Miss Hamilton mention, of a child in which rickets had developed from improper and improperly prepared food—defective nourishment—and unwholesome housing and improper clothing, is a challenge to the most earnest interest of us all. That such calamities, preventable as they are, should exist in a Christian community, is a reproach to the direct influence of our Christianity and to the effective organization and application of civilized methods of dealing with sanitary and social problems.

Considerations such as these should lead us to a direct recognition of the indispensable value of the functions and work of the Health Association—not only of its splendid reparative work, but of its educative and preventive influence; and should impress the wisdom and necessity of closer co-operation with the Board of Health and the City Council, as responsible agencies for the improvement of sanitary conditions, and not only of these, but of every intelligent and patriotic citizen.

The most important point in these things is to get the public to think. If they think rightly, they will appreciate. If they rightly appreciate, they will act. If they rightly act, the Peterborough Health Association will be greatly encouraged and strengthened in its noble work; and a wider popular appreciation of the importance of the public health will inspire better directed effort and immensely improved results.

One can hardly think of a more inspiring stimulus to duty than Miss Edith Hamilton's last annual report. It should not only be read carefully, and as carefully heeded, but be preserved and frequently consulted, so that our sense of duty may be kept quick and our interest unabated, in one of the most vital interests of our civic well being, present and future.

### THE PATRONAGE EVIL.

"The Veteran," the official organ of The Great War Veterans' Association, contains the following timely editorial:

When the Union Government assumed office, the electors of Canada were told on a hundred platforms that there was to be no more patronage, that political favouritism in appointments was to be as extinct as the dodo and that all lobbying and intrigue for posts were to be sternly frowned upon and discouraged. But to-day the Government has at its disposal a variety of appointments and as a result "where the carcase is, there are the vultures gathered together." Every train brings to Ottawa one or more supplicants for jobs, preceded, attended or followed by their sponsors and patrons. The whole brood establish themselves in the Chateau Laurier and from this base of operations, proceed to pester and infest every Minister to whom they can secure access. A Minister can scarcely greet an old friend with ordinary enthusiasm and courtesy, for apprehension lest he come in search of a job. Recently one Westerner, whose circumstances did not necessitate any change of occupation, cauled on an old friend who is now a Cabinet Minister. He walked directly into the room and after shaking hands, immediately announced that he had come for a job. The Minister's face assumed a funeral air and he wearily asked, "What sort of job do you want?" The reply cleared his brow, "I want the job of clearing out the Chateau Laurier, all those heelers and grafters who are looking for appointments and obstructing public business."

There is only one way of purging Ottawa of this selfish and greedy gang and that is by publicity. If the Cabinet are serious in their professions of eliminating all political favouritism in their appointments, they should make a public announcement that they will expose in the press, the names of all who apply for jobs, the names of the individuals who back them either by word of mouth or letter; they should even go the length of publishing letters received in support of the lobbyists. President Wilson once put a summary end to an insidious lobby at Washington by threatening such a course and Sir Robert Borden could do the same. Let him run in the leading newspapers, every day, a column with some such announcement as this, "Applicants for the post of Land Settlement Commissioner, Mr. Rowland G. Charles, of Skiddunkville, Sask. —sponsors, Senator Blether and Mr. Ballatstuff, M.P.; letters received from Col. Howley and the Rev. Mr. Bleating. Applicants for Railway Commission, Mr. Wallace Grafter, of Toronto—sponsored by Senator Trimble and Mr. Graball, M.P.P." Put every man who pesters Ministers with requests for a job in such a list and within two months there would be no need to publish it. But it is intolerable that the present state of affairs should be allowed to continue and that Ministers who are laden and harrassed with a variety of onerous duties and cares should have to waste their precious time in attending to the begging supplications of people who cannot get a decent living on their own initiative.

### EDITORIAL NOTES.

Before criticising the returned soldiers for howling down William Jennings Bryan in Toronto, there are three other parties who should be condemned first: The Dominion Alliance for inviting him, Bryan for coming to Canada, and the Toronto press for stirring up the agitation.

That was a peculiar case in police court yesterday when a man was arrested for not wanting to carry a rifle and fined because he was carrying a revolver.

Austria announces that she is "intervening militarily" in Ukrainia. Now wasn't that a nice mild way of putting it?

## TENDERS FOR MARKET TOLLS

Sealed tenders addressed to "Ald. J. Saunders, Chairman Property Committee," and endorsed "Tender for Market Tolls," will be received at the office of the undersigned up to five o'clock p.m. on Thursday, March 7th, 1918, for the market tolls and charges of the City of Peterborough for the year beginning April 1st, 1918. Particulars may be obtained at this office. Tenders must be accompanied by an accepted bank cheque for $200.00 which will be forfeited if the person to whom the tolls are sold does not sign the contract and furnish acceptable security and will otherwise be applied on the payment of the purchase. The highest or any tender not necessarily accepted.

S. R. ARMSTRONG,
City Clerk.
3d-26-28-2.

## Grand Trunk Railway System

### Time Table Changes Effective March 3rd, 1918

Time Table Changes effective Mar. 3rd, 1918.:

Train No. 99, leaving Peterboro 8.30 p.m., daily, except Sunday, for Lindsay will be cancelled.

Train No. 98, arriving Peterboro 7.55 a.m., daily, except Sunday, from Lindsay, will be cancelled.

Train No. 96 leaving Peterboro 8.10 a.m. daily except Sunday, for Port Hope, will be cancelled

Train No. 97, arriving Peterboro 12.34 p.m., daily, except Sunday, from Port Hope, will be cancelled.

Train No. 373, leaving Peterboro 5.42 p.m. daily, except Sunday, for Lakefield, will be cancelled,

Train No. 372 arriving Peterboro 7.00 p.m. daily, except Sunday, from Lakefield, will be cancelled.

Train No. 371 will leave Peterboro 12.05 p.m. daily, except Sunday, for Lakefield, instead of 12.40 p.m.

Train No. 370 will leave Lakefield 1.20 p.m. daily except Sunday, instead of 4.40 p.m., and arrive Peterboro 1.55 p.m., instead of 5.15 p.m.

Train No. 378, leaving Whitby Jct. 4.00 p.m. daily except Sunday, for Lindsay, will be cancelled.

Train No. 379, leaving Lindsay at 11.45 a.m., daily except Sunday, for Whitby Jct., will be cancelled.

For further particulars apply to any G.T.R. Ticket Agent or C. E. Horning, District Passenger Agent, Toronto, Ont. 3d25-27-42-


## Thank You From East City's Popular Grocery

You have been good enough to give us a liberal share of your patronage and, in return, we have given you Good Goods at Economy prices. We thank you for your orders, and, please keep coming and leaving your orders, for we want your trade.

LENTEN FISH FOODS

We can fill your orders to your entire satisfaction. Needn't go without fish during the Lenten season. Stock is varied and kept up to the demand.

How did you like our Oranges, Grape Fruit and Apples? Try our Raisins, Dates, Canned Goods, Pickles and Relishes.

General Groceries, Provisions and Vegetables. Best in the market.

THOS. ANTHONY
91 Hunter St. East. 'Phone 895.

YOUR GROCER SELLS "SHINO" in Big Yellow Tins for 10 cents.

SHINO STOVE POLISH

EASY TO SHINE
LASTS A LONG TIME

For a GOOD JOB of SHOE REPAIRING
Good Shoe Laces, Rubber Heels, Insoles & Shoe Dressing. Try
JAS. H WHATLEY
523 GEORGE STREET

## AGENTS WANTED

WANTED — FOR DUBO LIGHT AND Dimmer; Ford cars. Easy sales; Good commission. Get territory now—Bumsey and Town, Windsor, Ont. 24-51-9949

AGENTS — MARVELOUS DISCOVERY — enormous demand; wash clothes without rubbing; a wash-day a delight, no fuss, no mess, no cuss, one hundred per cent. profit; send ten cents for canvassing samples. GARRETSON, Brantford, Ont. 12d-t-s-t-14-9102

## HELP WANTED—MALE

WANTED — PATTERN MAKERS. APPLY C. G. E. 3d-52-9975

WANTED—TWO BOYS WHO HAVE passed the Entrance wanted, to learn good trades at the Examiner Office. 3d

SALESMEN TO CALL ON THE BUSINESS men of Peterborough. Easy, quick seller—big commission. Address Mr. Morris, c|o. J. A. Hertel Co., 182 Spadina Avenue, Toronto. 2d-t-s-50-9969

SALESMAN—CALLING IN CITY, TOWN, and country trade, to sell a line of high-class Beverages.—Elk Product Co., 764 Bathurst street, Toronto. 28d-s-w-52-9931

## HELP WANTED—Female

WANTED — TWO GIRLS. APPLY MRS. Perry, American Hotel. 3d-50-9956

WANTED—GOOD GENERAL SERVANT. Apply 106 McDonnel street. 3d-52-9926

WANTED—A WOMAN TO WASH OUT AN Office Apply Examiner. 3d-52

WANTED — WOMAN, ONE-HALF DAY each week to wash. Apply 69 McDonnel. 3d-50-9920

WANTED—NEAT YOUNG GIRL FOR GENeral housework. Apply No. 560 Weller street. 3d-51-9962

WANTED — MILLINERY APPRENTICES. Apply to Miss Gillespie at the Robert Fair & Co., Ltd. 3d-50-9928

WANTED—CLERK FOR OFFICE WORK—must be good writer and accurate. No experience needed. Apply Box 9901, Examiner Office. 4d-49-9901

WANTED—TEN GIRLS, FOR SEWING-machine work, in our horse blanket department. Girls under 18 years of age need not apply.—J. J. Turner & Sons. 3d-52-9973

WANTED!

The Quaker Oats Package Department will start partial operation next month. Will require about 50 girls. Application may be made at office in the Barrie Building.

The Quaker Oats Company
6d-48

## BOARDERS WANTED

WANTED — TWO YOUNG LADY BOARDers. Breakfast if desired. Quite central. Apply 345 Rubidge street. 3d-52-9985

BOARDERS WANTED—THREE GENTLEmen Boarders. Private family. 485½ Bolivar street. d3-52-9975

HOME-WORK

WOULD YOU LIKE $1 TO $3 DAILY AT HOME, KNITTING WAR SOCKS ON AUTO KNITTERS? EXPERIENCE UNNECESSARY. SEND 3-CENT STAMP DEPT. 95, C.
AUTO KNITTER COMPANY
COLLEGE ST., TORONTO.

## NURSING

WANTED—NURSING, BY EXPERienced lady. Apply 461 1-2 George Street. 6d-47-9965

## WANTED

WANTED—TO BUY—COUNTER, ABOUT twelve feet long. Apply at Examiner for address. 3d-52-9993

DESKS WANTED—TWO HIGH OFFICE Desks wanted. Apply Examiner Office. 3d

WANTED — FOUR ROOMED, HEATED Apartment and Kitchen or kitchenette. Apply Box 9965. 3d-51-9965

WANTED—1 H.P. MOTOR, A.C., 110 VOLTS, single phase, 60 cycles, in good condition. Apply at Examiner office. dtf-44

WANTED—TO PURCHASE, A STRICTLY modern house, within ten minutes walk of Public Library. Apply, stating price, to Box 9980 Examiner Office. 3d-52-9980

## SITUATIONS WANTED

WANTED—EXPERIENCED BOOK-KEEPER wishes position. Apply Box 9946, Examiner. 3d-51-9946

## TENDERS

for alterations to Market Arcade will be received by the Peterboro City Trust until

WEDNESDAY, MARCH 6th at Noon. Plans and specifications may be seen at the office of W. Blackwell, Architect. 8d47

W. H. MOORE, Chairman

SECOND-HAND FURNIture, Stoves, Heaters, Boots Etc. Bought and Sold. Men's Cast Off Clothing Wanted.
JOSEPH SMITH
390 AYLMER STREET Phone 308

Second-Hand Boots for Sale

See these Bargains. They are worth coming after while the sizes are here.

JAS. H. WHATLEY
523 GEORGE STREET

Read the Examiner.

## LOCAL WANT ADS.

One cent a word first insertion, ½c for subsequent insertions. No advertisement accepted less than 20 words.

CONTRACT RATES.

| | |
|---|---|
| One Issue | 1c |
| Three Consecutive | 2c |
| Six Consecutive | 3c |
| Two Weeks | 5c |
| Three Weeks | 7c |

One Month or Over 8c a word a month.

Out-of-town orders, to insure insertion, must be accompanied by cash or stamps.

COMMERCIAL ADS.

Commercial Advertising Rates on application to Examiner Office or to any recognized advertising agency in Canada, Great Britain or the United States.

## EXAMINER PHONES

Business Office and Advertising
1600

Business Mgr. and Advertising Mgr.
1600

Editorial Department.
1601

Private Telephone Exchange.

## TRANSIENT ADS.

Birth and Death Notices, 50c; Memorial, Marriage Notices, and Card of Thanks, 50c.

Transient Displays, Amusements, Auction Sales, etc., 20c per inch. Reading Notices 50 cents per inch. Black Locals, 75 cents per inch.

## SUBSCRIPTION RATES

DAILY EXAMINER—Delivered by carriers to any address in the city 35 cents a month; by mail to any address in Canada and Great Britian, 25 cents a month, or $3 a year; to the United States, $5 a year. Payable in advance.

WEEKLY EXAMINER, in Canada, $1.00; to the United States $1.50.

## LOST

LOST — FRIDAY NOON, A MARABOU Scarf, from Stewart street to or on George Street. Reward. 3d-51-9966

LOST—IN THE CITY, FEBRUARY 28TH, black purse containing bills and change. Finder will receive reward by returning to 164 Aylmer street. 3d-51-9956

LOST—TUESDAY EVENING ON C.G.E. car, small black leather ticket purse, containing several Toronto car tickets. Purse valued as keepsake. Finder leave at Examiner. 3d-52-9981

LOST — WEDNESDAY EVENING, in Brock Street Rink, gold wrist watch. Reward. Kindly leave at Examiner. 3d-50-9941

## FOR SALE

FOR SALE—WICKER BABY CARRIAGE. Apply 474 George street. 3d-52-9989

FOR SALE—MIXED HARDWOOD FOR sale. Apply H. F. Boig, 'Phone 544—13. 6d-52-9991

FOR SALE—130 EGG INCUBATOR AND Brooder at 640 Concession street. 3d-52-9983

FOR SALE—WICKER BABY CARRIAGE; also collapsible Go-Cart. Apply 215 Reid Street. 3d-50-9919

FOR SALE—A NEW GO-CART; A BABY'S buggy; a large coal stove (Art Garland). Apply 134 Stanley Avenue, East City. 3d-50-9933

FOR SALE — 120 EGG INCUBATOR— (Peerless). Apply 66 Auburn street. 3d-51-9947

FOR SALE — SIX SHORTHORN BULL Calves fit for service.—Sargent & Son, Westwood. 3d-1w-52-9948

FOR SALE—FOUR PIGS, ABOUT 150 LBS. Apply Chas. Matthews, Brownton P. O. 3d-52-9990

FOR SALE — HOUSE NO. 784 WATER Street; gas and bath. It must be sold as the owner is leaving the city. 12d-51-9945

WANTED — TWO GENTLEMEN Boarders. Apply 382 Stewart street. 3d-51-9970

FOR SALE—GOOD BABY CARriage. Apply 99 Rubidge. 3d-51-9969

FOR SALE — A SEVEN ROOMED house, and acre of land, fruit trees, lights; close to car line. Apply at Examiner for address. 28d-44-9782

FOR SALE — GOOD KITCHEN range with hot-water front. Apply 505 Bolivar street. 'Phone 626. 3d-50-9938

FOR SALE — SEVEN-ROOMED HOUSE, bath room complete; hardwood floors, newly decorated; large verandah and balcony; garage at rear of lot and lane to garage. Apply 575 Aylmer. 3d-52-9972

FOR SALE—INCUBATOR, ALMOST new; 200 egg capacity; brooder, etc. Complete. Apply Examiner for address. 3d-50-9940

USED FORD CARS.

FOR SALE—SEVERAL USED FORD CARS in first-class condition. Apply Duffus' Garage, 195 Simcoe street. 'Phone 1760. 12d-52-9987

$2,600.00—Buys a fine, compact six-roomed house, modern, except furnace; located west side. Owner will take a house about the same or a little less price in south end, east of De Laval factory.

$1,700.00—Buys a fully modern house in north west section, very close to Hamilton's, Green's, and Bonner-Worth factories; 3 bedrooms; 5 piece bath; parlor, dining room and kitchen, combined; summer kitchen, electricity, furnace, hardwood floors, garage.

Come in for information or 'Phone appointment.

Peterborough Realty Co.
124 Hunter St. Phone 242

## FOR RENT

TO RENT—APARTMENT. APPLY 380 Water Street. 12d-47-9854

ROOMS TO LET—CENTRAL—APPLY Examiner for address. 3d-52-9979

TO RENT—TWO UNFURNISHED ROOMS. All conveniences. Apply 559 George street. 3d-50-9936

TO RENT—HOUSE NO. 386, STEWART street. Conveniences. Apply 376 Stewart street. 3d-52-9978

TO RENT—GOOD OFFICE. HEATED. Immediate possession. Apply Green Motor Co., Charlotte street. 3d-50-9937

TO RENT — THREE UNFURNISHED rooms, ground floor; suitable for light housekeeping; use of 'phone. Apply 474 George street. 24-52-9968

TO LET — FURNISHED ROOMS. FOR RENT—NO. 387 WATER STREET, suitable for store or office, immediate possession. Apply 437 George street. dtf-88

TO RENT—WAREROOMS IN GRAND CENtral Building, formerly occupied by Mr. John Edgar, immediate possession. Apply 437 George Street.

TO RENT—FRUIT AND MARKET garden, house; Lansdowne street. Apply 451 Water St. 6d-50-9939

TO RENT—A FURNISHED HOUSE, AT 590 Chamberlain street, with all conveniences; also furnace, and on car line. House can be had at once. Apply 197 Rutherford street. 3d-51-9945

## PATENTS

GORDON, WIDDIFIELD & O'BRIEN, Barristers, Solicitors. Patent applications receive special attention. Offices: Cor. George and Hunter streets.

How to Get It

For the Mere Nominal Cost of Manufacture and Distribution

3 Coupons and 98c

secure this NEW authentic Dictionary, bound in black seal grain, illustrated with full pages in color and duotone 1300 pages.

Present or mail to this paper three coupons like the above with ninety-eight cents to cover cost of handling, packing, distribution

MAIL ORDERS WILL BE FILLED

Add for Postage
Up to 150 miles
Up to 300 miles
Up to 600 miles
Over 600 miles

25 DICTIONARIES IN ONE

All Dictionaries published previous to this year are out of date

FULLY EQUIPPED BUTTER PLANT AND BUSINESS FOR SALE—$2,600.00 buys a three storey brick building, fully equipped with three horse-power motor, turbine tester, and all other necessary equipment. The annual output is from 60,000 to 70,000 lbs., and can be increased to a much larger output. This is a good, p[illegible] proposition. Reason for selling, poor health.

$3,500.00 buys a good grocery business, store, and residence combined, City. Call and see

H. J. McCANNAN Real Estate Agent 140 Simcoe Street
PHONES: 749—772

## BUSINESS CHANCES

I WILL ASSIST YOU TO INCORPORATE A LIMITED COMPANY, or to secure money to commence or enlarge a good business, or finance a clever invention or secure a safe loan or transact any important business. Write or call A. G. Robertson, 34 Victoria street, Toronto.

## BABCOCK & SONS

Patents, Trade Marks, Designs.
Registered Patent Attorneys.
Established 1877.
Formerly Patent Office Examiner.
Master of Patent Laws.
Representatives in all foreign countries.
Write for book "Patent Protection." Tells All about, an how to obtain Patents.
99 St. James Street, Montreal.
Branches: Ottawa, Washington.

## SOCIETIES

CHILDREN'S AID SOCIETY.
of
Peterborough City and County
Children for Adoption.
For the care of neglected and ill-treated children.
G. W. POWELL,
Assistant Secretary and Inspector
588 George Street.
'Phone 1044 Office Hours 3 to 4 p.m.

## PERSONAL

PRIVATE CLUB
MARRY RICH—HUNDREDS ARE ANXIOUS.
ENCLOSE STAMPED ADDRESSED ENVELOPE TO
E. P. ISHERWOOD,
ISHERWOOD P.O., ONT.

## LIVE FOWL WANTED

For which I will pay the following prices:—

For Live Hens.....25c. per lb.
For Fat Hens ..... 28c. per lb.
S. H. COHEN, 189 Charlotte St.

## WASTE BOUGHT

Send us all your Waste Material such as Rags Metals, Paper, etc. We will call when requested and take it away.
Be wise and Stock up with Low's Coal Now
LOW & COMPANY
262 Simcoe St. and 385 Bethune
Phone 697 Nights and Holidays 766

## We Clean Clothes and Mend Them

Men's Suits and Overcoats Cleaned, Pressed and Repaired. We sew on Buttons, Repair Burnted Button-holes; put on New Collars, repair bottoms of Trousers, etc. Send them to GLOBE TAILORING CO., or to J. L. WYATT'S, East City.

## 29c per lb. For Hens

I will pay 29c per pound for any quantity of LIVE HENS, 5 pounds and over.

JOSEPH SMITH
390 AYLMER STREET. Phone 308

## SPEAK QUICK

15-ACRE FRUIT FARM, with lots of large and small fruit. A1 clay loam soil. Good buildings. Three miles out. $4,000. Part cash.

SIX-ROOM RED BRICK HOUSE—On Park St., below Sherbrooke. Large lot. $1,500. Part cash.

FIRST-CLASS FURNISHED HOUSE—To rent, on Rubidge. $40 per month.

—BY—

T. WALKER & CO
377 PARK ST. Phone 1082

## Striking Pictures Of The Big Fire

Only 5C Each

Handy for Mailing to Friends or for Souvenirs. For Sale at the

Art Store
301 GEORGE St. Opp BARRIES

Egg-Producing
Hen Feed!

Feed your Fowl Ground Green Bone. We sell it.
Save your Wood Ashes, Bones, Iron, Copper and Brass for

Geo. Stevens
Phone 1389
P.O. Address: 364 Mark St
Peterborough, Ont.

## Barbeau's Cartage

All kinds of Moving and Carting by careful and experienced men. A Lorry and a Piano Wagon has been added to our equipment which will enable us to give better service than ever to our Patrons. Satisfaction Guaranteed. We have just added a new furniture van. Largest in the city. Household effects moved with care.

A. BARBEAU,
PHONE 1017 85 GLADSTONE AVE

I WAS somewhat peeved
LAST NIGHT. George got
SENTIMENTAL about my hair
AND I told him that having
NICE HAIR was a duty
BUT THAT having something
UNDER THE hair was in a
MEASURE A privilege
AND I felt myself
IN THE privileged class.
I BELIEVE that men don't
THINK OF anything but a woman's
LOOKS, BUT I thought
GEORGE WAS different.

Yours for beautiful hair,

Herpicide Mary


# CHAIRMEN MUST ASK FOR TENDERS

## Important Recommendation Passed by Finance Committee

At a meeting of the Finance committee of the City Council held last evening, it was decided to recommend that the chairmen of various committees of the Council be instructed to secure all supplies for their respective departments by tender if possible, except the emergency cases, when they should secure competitive prices from local dealers. tI ha slong been realized that the city pays the highest price for everything, and the foregoing recommendation if adopted will to a large etent, correct this evil.

**Taxes Remitted.**

A letter was read from City Solicitor Gordon saying the Quaker Oats Company had been granted remission of taxes upon application to the County Judge. The committee recommended that a cheque for $585.60 be issued in favour of the company in accordance with the order of Judge Huycke.


# Oh! The Charm of Beauty

**Let Stuart's Calcium Wafers Restore the Colour to Your Cheeks and Remove the Cause of Pimples, Black heads, Etc.**

Every one envies a beautiful skin, just as everyone envies a healthy person. Unsightly faces filled with pimples, discolourations, blackheads, etc., are nothing but unhealthy faces due to blood impurities. Cleanse the blood and the facial blemishes disappear.

**"Life to Me Now Is a Beauteous Thing, for I Have Made All Skin Troubles a Thing of the Past."**

You must not believe that drugs and salves will stop facial blemishes. The cause is impure blood filed with all manner of refuse matter.

St uart's Calcium Wafers cleanse and clear the blood, driving out all poisons and impurities. And you'll never have a good complexion until the blood is clean.

No matter how bad your complexion is, Stuart's Calcium Wafers will work wonders with it. You can get these little wonder-workers at your druggist's for 50 cents a package.

FREE TRIAL COUPON

F. A. Stuart Co., 607 Stuart Bldg., Marshall, Mich. Send me at once, by return mail, a free trial package of Stuart's Calcium Wafers.

Name .....

Street .....

City ..... State .....



# Famous Wash Heals Skin

D.D.D., the greatest of skin remedies, will remove those skin afflictions that have made your life a burden. That intolerable itching, burning and discomfort will disappear under the magic of this remedy. It has cured many cases pronounced incurable and will reach your case. We guarantee the first bottle to bring you relief.

Sold in Peterboro by McDermid & Jury and E. L. Payne, druggists.

D. D. D.


# FOOD { Conservation Substitution Production

## This Column is Written in Connection With the Food Campaign Now Being Carried on by the Local Council of Women

The Central Committee for the carrying on of the conservation campaign met last Saturday afternoon at the home of the convener, Mrs. W. R. Morris. Practically every member was present and much enthusiasm was shown in discussing and planning the work.

The existing committees reported progress in their various lines of work, and a new committee for the purpose of stimulating interest in practical gardening, was formed.

This committee is to be known as "The Girls' Garden Service Committee," and will be under the joint convenorship of Miss Marion Rush and Miss Lilian Pearse. They intend to consult with any organizations of men who are planning for greater production, so that there may be no overlapping of effort, and the greatest efficiency may be reached.

No vacant lots should go untilled this summer, and if they do, somebody will be guilty of aiding the enemy, by barring the way to the very highest limit of production possible.

It is probable, too, that this committee may be able to arrange for help from among the girls for the local market gardens if they require it. A second new committee was formed for the purpose of holding demonstrations in canning, cooking, and other things which would aid in economy and thrift.

**QUESTIONS.**

The following questions have been received and will be answered in this column next Saturday:

1. What are some things which can be substituted for meat in a workingman's diet?
2. Is the "Cash and Carry" system proving a success?
3. Do the soldiers in England get sufficient bacon?
4. Have the men of Peterborough yet made any orgonized effort for securing and cultivating vacant lots?
5. Is it really necessary for Canadians to economize in sugar?
6. What is done with the bread, buns, cakes, pastry etc. left over in retail grocery shops on Saturday night?
7. Can garbage be utilized for feeding hogs?
8. Is the food controllership designed primarily to conserve food for Britain and the allies, or is it to cut down prices for the people of Canada?
9. Will seed left over from last year be of value for planting this year?
10. Could any substitute be used for wheat flour in making bill-posters' paste?

**WHAT THINKING MEN AND WOMEN ARE SAYING.**

J. B. W. Gardiner, in the "World's Work" says: "There was never a time when it was so necessary for a people to realize the truth, and to grasp the elemental facts surrounding our present-day life. Failure to do so, may involve us in future disaster, and drag down with us our present allies, who have given so generously of their riches and of their blood."

((From a statement made by the British Ministry of Food).

"War is making bare the world's cupboards; the granaries are being emptied, the flocks thinned, the herds butchered, the mines scraped. War is making everything dear, except human life; the destructive monster is consuming more food essentials than it is producing. Want follows hard in the wake of the chariot wheels of Mars, and the whole world is threatened with hunger, the menace of which will become greater with the prolongation of hostilities. Victory will go to the combatants who are best fed and nourished. The food question is now paramount. Food production is as essential to victory as food saving.

The spade and the hoe must befriend the rifle and the bayonet."

Dr. J. W. Robertson, Chairman of the Central Advisory Council to the Canada Food Board, says:

"If we all eat and waste this year and next year, just as we used to eat and waste, there will be still greater privation among our allies—privation which may mean starvation for women and children, and the weakening of our position in the war."

Mrs. Herbert Hoover says: "There is some individual who is unknowingly dependent upon you for life. It may be a soldier in the trenches; it may be a little child; it may be a peasant woman who will not have anything to eat next spring if you do not think of him or her, now."

B. F. R.

# SHEEP KILLED IN FREICHT CAR

## Upper Deck of Car Collapsed and Animals Were Crushed to Death

LINDSAY, March 2.—Mr. Fletcher, a farmer from Bobcaygeon, met with a heavy loss Thursday, when fifteen sheep were killed while in transit via railway to Eldon Township, where Mr. Fletcher is locating.

It appears the car contained some forty sheep, while Mr. Fletcher built an upper deck to accommodate grain, furniture and other articles. On raching Lindsay the car was transferred from the C.P.R. to the G.T.R. Thursday the upper deck collapsed, fifteen fine young sheep being crushed to death. They were valued at $250.


# A CRIPPLE FOR THREE YEARS

**Helpless In Bed With Rheumatism Until He Took "FRUIT-A-TIVES".**

MR. ALEXANDER MUNRO

R.R. No. 1, Lorne, Ont.

"For over three years, I was confined to bed with *Rheumatism*. During that time, I had treatment from a number of doctors, and tried nearly everything I saw advertised to cure Rheumatism, without receiving any benefit.

Finally, I decided to try 'Fruit-a-tives". Before I had used half a box, I noticed an improvement; the pain was not so severe, and the swelling started to go down.

*I continued taking this fruit medicine*, improving all the time, and now I can walk about two miles and do light chores about the place".

ALEXANDER MUNRO.

50c. a box, 6 for $2.50, trial size 25c. At all dealers or sent postpaid on receipt of price by Fruit-a-tives Limited, Ottawa.


**DON'T WORRY** over the bad business of yesterday. Use newspaper advertising and make it good to-morrow.

# PRISONER CLAIMS TO BE PETERBOROUGH MAN

## Man Giving His Name as J. A. Burnham Arrested For Issuing Worthless Cheques

Orillia News Letter: A couple of weeks ago the banks here were notified that one J. A. Burnham, had been issuing worthless cheques in St. Catharines, Galt and a number of Western Ontario towns, and gave a description of him. A man over seventy, six feet in height, and weight about 200 pounds. One of the clerks in the Dominion Bank spied such a man in the Gladstone House a day or two after, and notified the police He was placed under arrest by Constable Lee and held at the hotel. The following day was extremely cold and when the constable went out of the hall to an adjoining room to get warm, Burnham slipped out. It was a bitterly cold night, and stormy, and it was felt that he could not go far, but no trace of him could be found. On Friday word came to the police that he was stopping at Simcoe Lodge at Atherly, and Constable Lee went over and brought him back. Burnham claims that Peterborough was his former home and that thirty years ago he was a member of Parliament. He is a lawyer and says he is 78 years of age, and has been a widower for over fifty years. He was taken to St. Catharines on Monday.

The prisoner is travelling under an assumed name. John Burnham was a lawyer in Peterborough, and was also member of Parliament for East Peterborough back in the eighties. He has been dead nearly thirty years.

**REMOVE CLOSED STALLS**

**London Aldermen Heed Request of Large Delegation.**

LONDON, Ont., March 1.—At a meeting of the Finance Committee the Aldermen acceded to the request of a large delegation of citizens asking that all closed stalls be removed from restaurants. Young girls had been seen coming out intoxicated, it was stated, and various women speakers declared that such places were a menace, and created immorality.


# VIMY

## Won by Canada—Rebuilt by Canada

Our own Canadian boys thrilled the civilized world when in April, 1917, they stormed Vimy Ridge and pushed back the Hun.

Individual feats of heroism are too vast in number to be commemorated singly. Nor would our heroes desire us to waste money on useless monuments.

But every veteran of Vimy Ridge will approve of Canada's rebuilding Vimy as a token of our love to France and as an enduring memorial to the boys who fought and died there.

The Canadian Secours National obtained from France the privilege of rebuilding Vimy. The Secours National will receive the funds to carry on this inspiring work. But it is you and your fellow Canadians who will really rebuild Vimy, rehousing the homeless, providing for a destitute people at least a part of those comforts that we enjoy daily as our normal right. Don't hesitate. Though your contribution may seem small to you, it will loom large to the homeless!

**Contributions should be sent without delay to W. R. Johnston, Esq., Hon. Treas. 14 King St. West, Toronto, Ont.**

# Secours National

SIR GLENHOLME FALCONBRIDGE, President
MRS. W. W. BEARDMORE, Chairman Ladies' Executive
MR. JOHN M. LYLE, Hon. Secretary
MRS. TRUMBULL WARREN, Chairman Town Adoption Committee



# 25 DICTIONARIES IN ONE

**Besides vocabulary with thousands of new words never before in ANY Dictionary, The New Universities Dictionary has twenty-five separate lists of words, each having special meanings in speech, writing and everyday activities.**

SPECIAL DICTIONARIES OF
The Automobile
Classical Abbreviations
Most Common Abbreviations
Forms of Address
Americanisms, Atomic Weights
Aviation, Baseball
Christian Names
Commerce and Law
Every-Day Allusions, Football
Foreign Words and Phrases
Golf, Lacrosse, Lawn Tennis
Military and Naval Terms
Noted Characters in Literature
Photography, Polo, Music
State Names and Meanings
Wireless Telegraphy
Words of Like and Opposite Meanings
Yachting

TELLS HOW TO
Become Naturalized
Get a Copyright
Get a Passport
Get a Patent
Make Postal Savings
Use the Mails
Use a Money Order

HOW OUR LANGUAGE GREW
Punctuation
Practical Syntax or Up-to-date Sentence Building
Time and its Variations
Use of Nouns, Adjectives, Adverbs and Verbs
United States:
Population
Congressional Representation
Principal Cities
Rank of the States
Value of Foreign Coins
Elements of Words
United States Constitution
Sixteen Color Plates
Thirty-two Duotone Pictures
All About Canada

BEST ILLUSTRATED DICTIONARY IN THE WORLD. COLOR PLATES
Birds of Paradise, Cherries
Darwinism
Fungi, Edible
Fungi, Poisonous
Gorgeous Fishes of the Southern Seas
Orchids, Parrots, Pheasants
Plumage, Timber

DUOTONES.
Aeroplanes, Naval Guns
Auto Fire Engine, Battleships
Canadian Scenes
Dogs, Types of
Horses, Types of
Locomotives, Types of
New Grand Central Station, New York City
Panama Canal
Panoramic View of New York City
Pennsylvania Station, New York City
Pulmotor
Polo
Photography
Printing Press, Double Octuple
Sheep Raising in the West
Silk Culture at Brousa, Turkey
Spinning Mill
Stamp Printing Press
Submarine
Turbine Engine
Wireless Telegraphy
Woolworth Building
Zeppelin and Spiess Airships.

THE EXAMINER

## Supplies This Wonder-Book to Readers at Nominal Cost Get Yours To-day

## The New Universities Dictionary

**Compiled, Edited, Printed THIS YEAR. Contains articles on uses and growth of to-day's English, written by great educators of Harvard, Cornell, Columbia, Princeton and the University of Pennsylvania. Best Dictionary ever published.**

**EACH of these distinguished educators teaches readers of The New Universities Dictionary the use and growth of to-day's English. Their articles show how fashions in words changed and outgrew the old dictionaries. They tell every possessor of this wonderful book how to build and punctuate sentences—how to acquire refinement and force in speech and writing.**

**All other dictionaries are out-of-date. This one, offered exclusively to readers of this paper, for a limited time only, is right up to the minute. You need it—your family needs it—your children need it every day.**

## All Other Dictionaries are Out-of-Date

**Thousands of new words brought in by scientific, artistic, military and political changes since all other dictionaries were printed appear clearly defined in The New Universities Dictionary. Get it promptly—supply limited.**

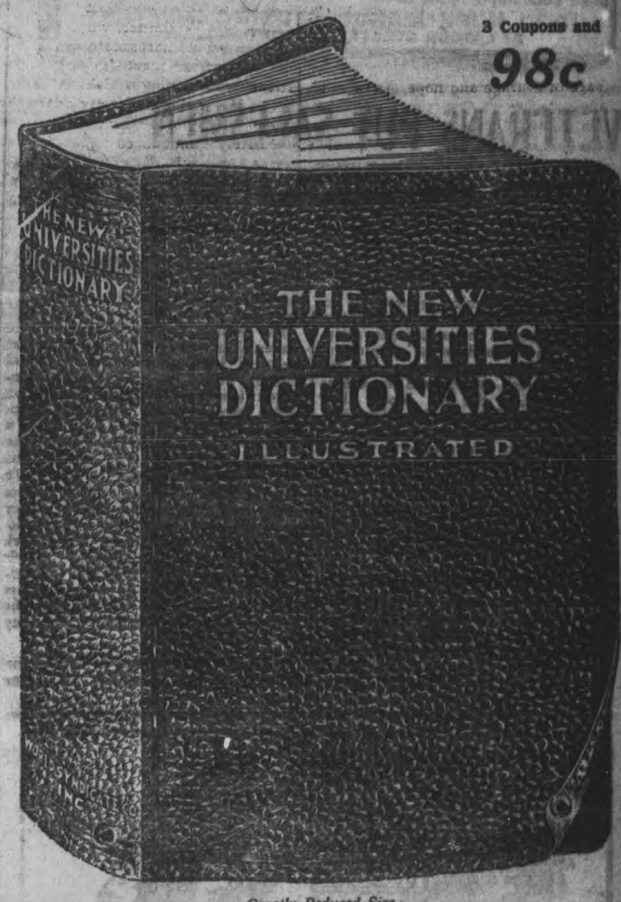


*Greatly Reduced Size*

3 Coupons and 98c

**Printed from all NEW type, large and clear. Paper of a weight and whiteness to make the book most DURABLE and yet comfortable to use. Easy on the Eyes. Richly bound in black seal grain. Red edges, round corners.**

**Large type, all new—easy on the eyes.**

**Full of information needed daily in home and office. Illustrated with pages and double pages of colour and duotone.**

## OUR GREAT COUPON OFFER MAKES IT ALMOST A GIFT

**Publisher's Price $4.00** | **Yours For Only Three Coupons & 98c**

**Mail Orders Filled on Terms Explained in Coupon**

**COUPON FOUND TO-DAY ON PAGE 6**

## MONEY BACK

Take this book home—examine it carefully. If you are not satisfied, return it within forty-eight hours and this paper will refund your money.

**Clip Coupon To-day**

# FREE PRIZE PUZZLE $200.00

**In Cash now to be Given Away FREE, In addition to the sum of $4000.00 In Cash that we have previously Given Away.**

1st Prize, $80.00 in Cash. 2nd Prize, $40.00 in Cash
3rd Prize, $30.00 in Cash. 4th Prize, $25.00 in Cash
5th to 9th Prizes—Each $10.00 in Cash.

TOGETHER WITH MANY MERCHANDISE PRIZES

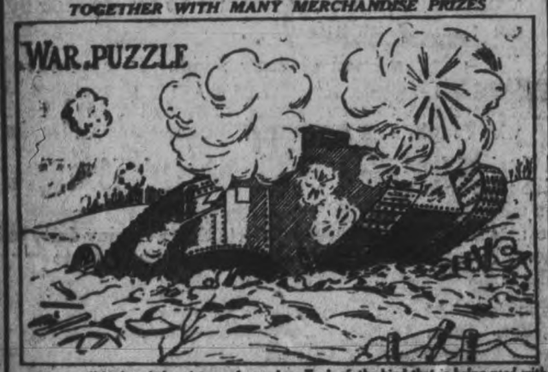


Above will be found the picture of a modern Tank of the kind that is being used with such success in the present war. At a glance the Tank appears to be all there is in the picture, but by careful scrutiny the faces of several soldiers will be found. There are 11 of these in all. Can you find them? It is no easy task but by patience and endurance can be accomplished.

You may win a cash prize by doing so. Many have done this as will be shown by the names and address which we will send you. If you find the faces mark each one with cut X, cut out the picture and send it to us, together with a slip of paper on which you have written the words "I have found all the faces and marked them." Write these nine words plainly and neatly, as in case of ties, both writing and neatness are considered factors in this contest.

This may take up a little of your time but as TWO HUNDRED DOLLARS in cash and many merchandise prizes are given away, it is worth your time to take a little trouble over this matter. Remember all you have to do is to mark the faces, cut out the picture and write on a separate piece of paper the words, "I have found all the faces and marked them."

WE DO NOT ASK YOU TO SPEND ONE CENT OF YOUR MONEY IN ORDER TO ENTER THIS CONTEST

Send your answer at once; we will reply by Return Mail telling you whether your answer is correct or not, and we will send you a complete Prize List, together with the names and addresses of persons who have recently received over Four Thousand One Hundred Dollars in Cash Prizes from us, and full particulars of a simple condition that must be fulfilled. (This condition does not involve the spending of any of your money.)

Winners of cash prizes in our late competitions will not be allowed to enter this Contest.

This Competition will be judged by two well known business men of undoubted integrity, who have no connection with this Company, whose decision must be accepted as final.

Upon receipt of your reply we will send a complete list of the names and addresses of persons who have won $4,120.00 in Cash Prizes in recent contests held by the publishers of this advertisement. Although these persons are entirely unknown to us, they are our references. An enquiry from anyone of them will bring the information that our contests are carried out with the utmost fairness and integrity. Your opportunity to win a good round sum is equally as good as that of anyone else, as all previous winners of cash prizes are debarred from entering this contest.

Send Your Reply Direct to
GOOD HOPE MANUFACTURING COMPANY
31 LATOUR STREET, MONTREAL, CAN.


# VETERANS PUT SALESMEN THROUGH THIRD DEGREE

## Motor Mechanics Students in the M.H.C. Course inspect New Models

With life generally reduced to essentials, it was the "chassis," the bare skeleton of the motor car, stripped of its camouflage of supplementary elegancies designed to catch the eye of the rich, which held the centre of attention at the big Motor Show in Montreal while the luxurious limousine sulked in the corner.

In consistent contrariness it was the maimed soldiers with empty sleeves or crutches who displayed the keenest interest in the show while the barons of big business who placed their orders in other years at this time, were content to talk tires with an accessory man.

DOWN TO TECHNICALITIES.

The salesmen from the New York show accustomed to expatiate on the depth of the upholstering, foot warmers and time pieces added since the previous year for folk who would keep up with the "Joneses," found that they had to deal with technical near-experts when they faced the veterans.

The soldiers for the most part were students in motor mechanics under training in the Montreal Technical School, where the vocational re-education courses are being carried on under the Military Hospitals Commission. They knew a nut from a valve. They were interested in the interior workings. The chassis was the thing they wanted to see. In their courses they had taken motors apart and reassembled them. They knew all about carburetors, transmission and cooling systems. Their work had been chiefly on decrepit models but catalogues and "first aid" rendered to late models at various times had given them an insight into the advance of motor mechanics and they were eager to see.

IF ANY STORE has a reason for existing it has a reason for advertising.

## Croup

"I don't think there is a more anxious time for parents than when their children have croup. Without they are prepared with Chamberlain's Cough Remedy they must wait for the doctor and listen to the choking, metallic cough and watch their little one gasping for breath.

"Granny" Chamberlain

You know the great danger of croup is the formation of a false membrane in the larynx, and until this is expelled relief cannot be obtained, and the spasmodic choking continues. Give Chamberlain's Cough Remedy in frequent doses. It will loosen this membrane and cause the child to expel it by vomiting.

**Chamberlain's Cough Remedy**

is an absolutely safe and certain remedy for croup, and if given as soon as the child becomes hoarse, or even after the croupy cough appears, it will prevent the attack."

Yours for Health — Granny Chamberlain


# AUTOMOBILE MEMBERSHIP RACE AT THE Y. M. C. A.

On Monday, March 4th, at 9.00 a.m. sharp, the pistol shot will be heard at the Y.M.C.A. starting one of the greatest races in the history of Peterborough. This great automobile membership race promises to be a hummer. Every $3.00 member counts 10 miles, every $4.00 member 13 miles, and every $6.00 member 20 miles along the highway mapped out.

Already 18 cars, from the Ford to the Rolls' Royce have entered and some have a good supply of gasoline on hand. All cars will be stalled at 9.00 p.m. on March 23rd, and the winning teams will receive their awards.

The fololwing are the entries t. 9.00 a.m., Friday, March 1st:

| Car | Team No. |
|---|---|
| Rolls' Royce | 1 |
| Pathfinder | 2 |
| Pierce Arrow | 3 |
| Studebaker | 4 |
| Cadillac | 5 |
| Ford | 6 |
| McLaughlin | 7 |
| Gray Dart | 8 |
| Saxon Six | 9 |
| Hudson Super-Six | 10 |
| Willys-Knight | 11 |
| Kissel | 12 |
| Dixie Flyer | 13 |
| Daimler | 14 |
| Stutz | 15 |
| Peerless | 16 |
| Buckboards | 17 |
| Paige | 18 |
| Maxwell | 19 |

# FINANCIAL STATEMENT 57TH CHAPTER I.O.D.E.

The financial statement of the treasurer of the 57th Chapter I.O.D.E., for the year 1917, was as follows:

Receipts.

| | |
|---|---|
| Bal. in bank Feb., 1917 | $244 13 |
| Membership fees | 17 60 |
| Membership pins | 2 45 |
| Mile of pennies | 510 43 |
| Autograph quilt | 114 00 |
| Bazaar | 240 64 |
| Scrap paper and rubbers | 310 62 |
| Tea room | 316 60 |
| Rummage sale | 133 57 |
| Donations | 54 50 |
| | $1944 50 |

Expenditures.

| | |
|---|---|
| Red Cross for wool | $706 10 |
| Flowers | 51 35 |
| Printing and advt. | 43 83 |
| Navy League | 50 00 |
| Canadian War Contingent | 25 00 |
| Christmas gifts for men overseas | 25 00 |
| Serbian Relief | 50 00 |
| Military Y.M.C.A. | 50 00 |
| British Sailors' Relief | 25 00 |
| Soldiers' Aid Commission | 20 00 |
| Canadian Boys in East Africa | 15 00 |
| Prisoners of War Fund | 150 00 |
| British Red Cross | 25 00 |
| 57th Regt. Band | 40 00 |
| Peterboro War Veterans | 25 00 |
| Flag for G.W.V. rooms | 13 00 |
| Halifax I.O.D.E. Home | 25 00 |
| Socks, Halifax sufferers | 20 00 |
| Armenian Relief Fund | 25 00 |
| Flags, Empire Day | 5 40 |
| Nat. Chap. fees, etc | 16 20 |
| Nat. Educ. Sec., picture and library | 11 50 |
| Expense of Wool Committee | 17 40 |
| Expenses for bazaar | 36 34 |
| Expenses for tea room | 33 47 |
| Expenses for paper collection | 15 72 |
| Expenses for cartage and express | 4 25 |
| Express for postage and stationery | 6 46 |
| Bal. in bank | 413 43 |
| Total | $1944 54 |


FOR BABY'S TENDER SKIN.

A child's skin is tender as well as beautiful and eczema may be caused by chafing of clothing, the use of poor soap, exposure to cold or sudden change of temperature. Probably no treatment for eczema has ever proven so successful as Dr. Chase's Ointment, and this applies particularly to baby eczema. This ointment is delightfully soothing, stops the itching and consequently prevents scratching. Gradually the sores are healed up, and the skin is left soft and velvety.


# NO WASTE AT RECEPTION

Special to The Examiner:

TORONTO, March 2.—There is no food wastage allowed in the home of Lady Hearst, wife of the Ontario premier. This is her answer to the criticism following the annual reception of members of the Legislature and their wives and friends. She said that the entertainment was of the simplest nature, not a crumb of white bread being wasted.

The question of holding a reception this year was discussed at some length before it was held, she said. It was found to be the only way of bringing the out-of-town members together in a social way.

Lady Hendrie, wife of the Lieut-Governor, backs up the statement that there was no waste. She said that the members and their wives could not have been invited without giving them some refreshments. Lady Hendrie herself has thought it wiser to give up big entertaining, even the usual afternoon reception being curtailed this year.

At Government House Thursday neither soup, fish nor meat was used on the table.

# NEW CREAMERY AT HAVELOCK

Farmers of the vicinity of Havelock and surrounding country, will be pleased to know that the new creamery which is being installed by Mr. Southworth, will be ready for business at once.

Mr. Southworth is putting in a modern plant. It should be of particular value to the farmers, as it will give them an opportunity of using the skim milk for the feeding of calves and hogs.

The plant will be in operation immediately.

NO MEETING.

There will be no meeting of St. John's Girls' Auxiliary on Monday next owing to the absence of Mrs. Conway, the president. Annual meeting on Monday, March 11th.

# SAYS POPE IS NECESSARILY A NEUTRAL

Canadian Press Despatch:

TORONTO, March 2.—In a strong pastoral letter to be read in all the Roman Catholic churches of this Archdiocese to-morrow, Archbishop McNeill declares that the Catholic church is the only international power remaining unbroken in the present conflict of nations. The Pope is necessarily neutral, says Archbishop. Any other course would place millions of Catholics in the agonizing necessity of choosing between their country and their church.

# THE PROBLEMS OF MIDDLE AGE

On Sunday evening the pastor of the George street Methodist church will preach on The Problems of Middle Age." A hearty welcome will be given to all and a special invitation is extended to men. Music will be rendered by a male quartette and a large male chorus. The men's Bible Class are aiming at an attendance of 100 at 3 p.m.

The marking of the Church Attendance Band of George Street Methodist Church will be resumed on Sunday morning.


# QUIT SNIFFLING, STOP SNEEZING, CURE YOUR COLD NOW!

THOUSANDS OF CASES PROVE THE QUICKEST CURE IS CATARRHOZONE.

When germs attack the lining of the nose, make you sneeze and gag — when later on they infest the bronchial tubes—how can you follow them with a cough syrup?

You can't do it—that's all. Cough syrups go to the stomach—that's why they fail.

But Catarrhozone goes everywhere—gets right after the germs—kills them—heals the soreness—cures the inflamatmion—mtkes the Catarrh disappear.

"Nothing I ever used gives the warm, soothing sensation of Catarrhozone," writes Isabel Fry of Seguin Falls, Ont. "I was in a frightful way with catarrh of the nose and throat—bad droppings, hard breathing, bad breath and indigestion. Catarrhozone relieved at once and cured me thoroughly. It is invaluable in colds, sore throat and bronchial troubles." Not difficult for Catarrhozone to cure, because it contains the essences of pine balsams and other antiseptics that simply mean death to catarrh. Large size costs $100, and contains two months' treatment; smaller size, 25c and 50c, all druggists and storekeepers, or the Catarrhozone Co., Buffalo, N. Y., and Kingston, Canada.


# REQUEST REFUSED

## Premier Hearst Declined To Accede to Demand for Stronger Beer in Ontario

(Special to The Toronto Star and The Peterborough Examiner.)

TORONTO, March 2. — Premier Hearst declined to-day to accede to the request of a monster reputation of Toronto and Ontario labour men to amend the Ontario Temperance Act so that beer of two and a half per cent. alcohol could be sold in place of the present strength of 2½ per cent. proof spirits.

Six thousand workmen and returned soldiers paraded.

A large delegation arrived this morning from outside points in the province to join the delegation.


# IF BACK HURTS BEGIN ON SALTS

## Flush Your Kidneys Occasionally if You Eat Meat Regularly

No man or woman who eats meat regularly can make a mistake by flushing the kidneys occasionally, says a well-known authority. Meat forms uric acid which clogs the kidney pores so they sluggishly filter or strain only part of the waste and poisons from the blood, then you get sick. Nearly all rheumatism, headaches, liver trouble, nervousness, constipation, dizziness, sleeplessness, bladder disorders come from sluggish kidneys.

The moment you feel a dull ache in the kidneys or your back hurts, or if the urine is cloudy, offensive, full of sediment, irregular of passage or attended by a sensation of scalding, get about four ounces of Jad Salts from any reliable pharmacy and take a tablespoonful in a glass of water before breakfast for a few days and your kidneys will then act fine. This famous salts is made from the acid of grapes and lemon juice, combined with lithia and has been used for generations to flush clogged kidneys and stimulate them to activity, also to neutralize the acids in urine so it no longer causes irritation, thus ending bladder disorders.

Jad Salts is inexpensive and cannot injure; makes a delightful effervescent lithia-water drink which all regular meat eaters should take now and then to keep the kidneys clean and the blood pure, thereby avoiding serious kidney complications.



# JOE LONGO & CO.

416 George Street Phone 931
230 Charlotte Street Phone 1013

Malaga Grapes
Florida Oranges
California Seedless Oranges
Cuban Grape Fruit
Fancy Boxed Apples
A1 Lemons
All Choice Fruit at close prices.
Hot House Lettuce and Onions.
Cauliflower, Cabbage, Celery, Cooking Onions, Red Onions, Potatoes and other vegetables.
At Charlotte Street Store.
FISH—Salmon Trout, White Fish, Halibut, Finnan Haddie, Fillet, Oysters.



# Cement Lime

Hard Wall Plaster
White Rock Finish
Mortar Color
Plasterer's Hair
Plaster Paris

FOR SALE BY

**Thos. A. Rehill**

210 Wolfe Stree
Near C.P.R. Station
Phones Office 245; House 1372



# HEELS BADLY WORN

Or Run Down on one side, will so on ruin your shoes, and cause temporary injury to the foot. Bring your Boots to Calderone's to be repaired and have New Rubber Hee ls put on.

# NEOLIN SOLES

Neōlin
Better than Leather

Keeps your feet from slipping on icy walks; makes your walking easier, gives the natural movement to the feet full play, and adds to the pleasure and comfort of walking. Look for the trademark.

I PUT THEM ON WHILE YOU WAIT FOR ONLY $1.75 PAIR.

**Electric Shoe Repairing**

I have installed the latest and most up-to-date Electric Stitching and Finishing Machine in the market, for quick repairing and finishing of Boots and Shoes. Also, the newest and most improved Machine for sewing on Half Soles and other strong stitching.

SKATES GROUND AND PUT ON CHEAPLY.

**J. V. CALDERONE, 243 GEORGE**

The New Idea Electric Boot and Shoe Repairer

(Canadian Press Despatch.)

LONDON, March 2.—German forces are moving on the town of Bologoie, on the Moscow-Petrograd railroad, which place is the chief freight centre for the feeding of Petrograd to cut off supplies from Petrograd and compel the capital to capitulate by famine.


# Good Service

And GOOD PRICES At

# DUFFUS GARAGE

*We are now through stock-taking and ready for the Spring Rush.*

*Our prices are marked away down, owing to our buying for the Garages.*

*We have in stock $14,000 worth of Repair parts and accessories. We are on the job to supply your wants.*

Come in, or ring us up if you require anything in our line.

## MOTOR TRUCKS

*We are now in a position to supply the*

**NEW "FORD ONE-TON TRUCK"**

*We can also provide a One or Two-ton Attachment for a used Ford Car. In addition to the above, we can provide you with a Two-ton Attachment for any other make of Car.*

*As long as goods are made, they will require to be hauled. Oats and hay are dear, and horses are slow and expensive. TIME means MONEY. ORDER NOW, before the price advances, and so that delivery may be made on time.*

*Demonstration Any Time You Desire.*

**Jos. J. DUFFUS, Dealer**

Garages: Peterboro, Norwood, Millbrook
OFFICE PHONE: 1760
*Repair Dept. and Stock Room, Phone 1761*



# NEILL'S NOW OPEN AT 132 SIMCOE STREET

Entire NEW STOCK of HIGH-GRADE BOOTS SHOES & RUBBERS

***Neill Quality***

We will appreciate the Patronage of all our customers and all others who come. We believe the prices of our New Goods will prove attractive.

**R. Neill, Limited**

Temporary Store, 132 Simcoe Street


READ THE EXAMINER

# SPRING SALE OF "WHITE" SEWING MACHINES STARTS MONDAY

**Miss Hay will Demonstrate. LIBERAL REDUCTIONS AND INSTALMENT TERMS** The GRESSMAN Emporium Limited

## Splendid Variety Of New Spring Suits

All our New Spring Suits have received our personal attention and the materials, styles, trimmings, workmanship are the very best. Smart tailoring and individual self trims are their outstanding characteristics while a decided change in the skirts is noted—they are becoming much plainer and narrower.

ONE STYLE has the new bustle-like flare at the back of the coat below a shaped waist line, belt across the front and small buttons on back and sleeves form an effective trim. The skirt carries out the bustle effect in the coat, just a little more pronounced, then drapes into a plain rather severe front. This model is made of the finest quality gabardine in the new Russian green shade, and sells for ..... $35.00

TRICOTINE is being used extensively in the Spring garments and this beautifully finished cloth shows to best advantage in an attractive sand colored suit. The trim consists of beltings of the same cloth and small, smoked-pearl buckles with a modish shawl collar and bell-shaped sleeve. The skirt is plain with an unpressed pleated back and finished with a narrow belt. As the prices are to-day this suit is exceptionally good value at..... $45.00

ANOTHER style is artistically designed in a charming clay shade and is being sold at the moderate price of $29.00. This model is semi-tailored with a pleated back below the waist line and part belt. It has smart pockets and tailored sleeves and collar with silk over collar. The skirt enhances the beautiful lines of the coat by its plainness and neatness, the only trimming being a wide soft belt and set in pockets.

*The Redfern Store*


# COLLEGIATE INSTITUTE CONCERT GREAT SUCCESS

**Splendid Programme Given Under the Auspices of the Collegiate Glee and Dramatic Club Last Evening.**

### A CROWDED HOUSE

At the Collegiate Institute last night the Glee and Dramatic Clubs of the school presented a patriotic concert which, besides being exceedingly clever and interesting, was a great success financially. The hall was full to capacity at eight o'clock, and it was found necessary to bring in scores of chairs to accommodate the late arrivals.

**The Programme.**

The programme was very cleverly and originally carried out. Each number was announced by Mr. Stanley Braund, who in the costume of a page, made an admirable crier.

The first number, "O Canada," by a chorus of the Collegiate girls and boys, conducted by Mr. Brown, bore evidence of splendid training. The girls' voices were good and the collection of pretty faces and dresses afforded a most striking effect. Miss Isobel Baird was accompanist for the number.

The folk dances presented by a number of the Collegiate girls, and trained by the physical science teacher, Miss Lenore Sanderson, were well received. The quaint costumes worn by the girls represented a world of work and ingenuity. Miss Jessie Pollard accompanied this number at the piano.

Mr. Otto Gliddon was enthusiastically applauded and encored for his piano solo.

O sword dance followed by an encore of the higland fling by Gordon Yeaman, accompanied on the bagpipes by his father, Piper Yeaman, proved a most acceptable number.

Miss Isobel Baird, a clever little artiste, was enthusiastically received, and her brilliant rendition of most difficult piano selections heartily appreciated. Her selection was followed by a dance by some of the girls of the Collegiate in "The Dance of Spring." About 20 little girls took part in this artistic number and being exceedingly well trained and having an evident natural aptitude for dancing, besides the daintiest of costumes, the number was a pronounced success. Miss Isobel Donnelly, accompanist.

Too much cannot be said in praise of the Collegiate orchestra. The girl and boys are not only decidedly talented but marvellously trained by their leader, Mr. Otto Gliddon. The number rendered by the orchestra was one which called forth enthusiastic and well-merited praise.

Miss Emma Worth, whose voice has been much admired during the past couple of years, was heard at her best last night. Although a child in years she possesses a magnificent voice of unusual power and sweetness. Professor Renwick accompanied her.

**A String of Pearls.**

The clever little sketch 'A String of Pearls,' was most amusing and well presented, the cast all showing decided histrionic ability.

Mr. Madison—Doc. Young.
Ethel Madison his daughter—Lenore Lyall.
Peggy Madison—Clare Mason.
Aunt Phoebe—Vera Stock.
Anthony Waterbury— Simcoe Scadding.
The Maid—Miss Thorndyke.

The plot centred about an attempt of Ethel Madison to impress her lover Anthony Waterbury with her family's sense of the fitness of things. Her chief objection is the reception accorded to visitors by her old fashioned and brusque father and the manner adopted by the inmates of the house of opening the door to such. Her little sister Peggy volunteers, for the slight consideration of the loan of a string of pearls, to open the door to the latest and most stylish suitor, Tony Waterbury, impersonating a French maid. All goes well until Ethel neglects to fulfil her promise of the pearls, and Peggy gave away the whole scheme. All ends well, however.

The last number, the Soldiers' Chorus, from Faust, made a most successful conclusion to a charming evening.

# DONATIONS TO RED CROSS FUND

The treasurer of the Red Cross Society reports contributions to the funds for the month of February as follows:

| | |
|---|---|
| Receipts from "Cinderella" | $65.83 |
| Business Girls' Club, for wool | 15.00 |
| Trinity Red Cross Society, for wool | 15.00 |
| Mrs. J. A. Aylmer | 1.00 |
| Mrs. Geo. Macdonald | 25.00 |
| Miss Paul | 2.00 |
| Trinity Red Cross Auxiliary | 35.00 |
| Mrs. Greening | 2.00 |
| Mrs. J. C. Shook | 2.00 |
| Central Smith Auxiliary, materials | 47.21 |
| Fairmount Women's Institute, materials | 16.88 |
| St. Peter's Patriotic Society, for wool | 45.00 |
| Women Teachers' Guild, for wool | 7.50 |
| Mothers' Club, Y.M.C.A., for wool | 7.50 |
| South End Auxiliary, for wool | 15.00 |
| Thursday Club, for wool | 7.50 |
| North Monaghan Auxiliary, for wool | 15.00 |
| Mrs. N. Jeffrey Green, (Life membership) | 25.00 |
| George Street Methodist Auxiliary, wool | 30.00 |
| North Monaghan Auxiliary, materials | 40.27 |
| Fairmount Auxiliary, wool | 7.50 |
| Lakehurst Auxiliary, wool | 15.00 |
| Mrs. H. Foote | 2.00 |
| Mrs. Scott | 2.00 |
| Miss J. Davidson | 2.00 |
| Mrs. Mowat | 1.00 |
| Mrs. F. L. Roy | 2.00 |
| Hall's Bridge Auxiliary, for wool | 22.50 |
| St. Paul's Auxiliary, for wool | 67.50 |
| **Prisoners' Fund.** | |
| Progressive Club | $84.00 |
| Peter Robinson Chapter, I. O. D. E. | 90.00 |
| Mr. W. J. Henry | 10.00 |
| Mrs. B. F. Ackerman | 4.00 |
| Berean Bible Class, Knox Church | 15.00 |
| Miss Sanderson (Nicholls Hospital) | 5.00 |
| Mrs. Robert Harstone | 5.00 |
| Mrs. H. Rush | 10.00 |
| Thursday Club | 30.00 |
| Miss Lancaster | 2.00 |
| Mrs. T. N. Greer | 2.50 |
| Miss Burnet | 5.00 |
| George Street Auxiliary | 15.00 |
| St. John's Girls' Auxiliary | 2.50 |
| Miss C. Peck | 1.00 |
| Mrs. R. M. Waddell | 10.00 |
| Mr. J. W. Jackson | 7.00 |

### MORRIS ASKS EXEMPTION.

**Chairman of Big Packing Company Applies to Appeal Board.**

CHICAGO, March 1.—Nelson Morris, chairman of the board of Morris & Co., packers, 26 years old, and unmarried, has asked exemption or deferred classification of Appeal Board No. 1, it was learned recently.

No information as to his grounds was obtainable from the board. Mr. Morris declined to discuss the matter.


**Children's Velvet Hats**

*As the weather will soon necessitate removing the Warm Caps and Toques worn all Winter, you will need a nice Velvet or Corduroy Hat for the Boys and Girls. As usual, we are the leaders in Children's Headwear, and can suit all tastes.*

**W. E. LECH** Manufacturing Furrier and Hatter
336 GEORGE STREET . . . NEAR SIMCOE ST


# Voice of The People

**Correspondence under this heading containing or involving attacks on individuals, or violent or extreme statements, must, to secure insertion, be signed with the writer's real name, the owner of which thus assumes the responsibility.**

To the Editor of The Examiner:

Dear Sir,—I would like to thank Mayor Duncan for the kind consideration and answers to various items in my letter to the Council on February 28th. I also hope he will see his way clear to bring the other items, not mentioned in his letter, for the consideration of the Council.

Note—It is the apparent laxity of the Council to use to the uttermost the power vested in them by the Dominion Government for an equitable distribution of coal, etc.

Yours respectfully,
T. TOOMS.

March 2nd, 1918.


**MURINE FOR YOUR EYES** Granulated Eyes, Sore Eyes, Eyes inflamed by Sun, Dust and Wind quickly relieved by Murine. Try it in your Eyes and in Baby's Eyes. No Smarting, Just Eye Comfort. Murine Eye Remedy At Your Druggist's or by mail, 85c per bottle. Murine Eye Salve, in Tubes 25c. For Book of the Eye—Free. Ask Murine Eye Remedy Co., Chicago.

**TEA SETS**
In the finest Silverplate
Complete with Tray
Pudding Dishes
Salad Bowls
Chafing Dishes
Entree Dishes
Cream Jugs
Sugar Bowls
Cake Baskets
**SCHNEIDER'S JEWELLERS**
367 George Next Turnbull's
*Marriage Licenses Issued*

**Marlatt's Specific Removes Gall Stones in 24 Hours**
THE Never-Failing Remedy for **Appendicitis**
Indigestion, Stomach Disorders, Appendicitis and Kidney Stones are often caused by Gall Stones, and mislead people until those bad attacks of Gall Stone Colic appear. Not one in ten Gall Stone Sufferers knows what is the trouble. Marlatt's Specific will cure without pain or operation. Buy from
**WARNE DRUG CO.**
Peterboro, Ont.
J. W. MARLATT & CO
581 ONTARIO ST, TORONTO ONT.

**Ladies' Hair Works**
**Mrs. M. J. Byrne**
695 College St., Toronto
*Formerly of the Ladies' Hair Works, Peterborough, will be prepared to fill orders for any kind of Hair Goods or Hair Work. Peterborough orders will receive prompt and careful attention.*

**SAVE FUEL**
BY USING
**The Little Red Hot Heater**
The quickest acting and most efficient Electric Heater in the market.
Boils, Frys, Toasts or Heats. Guaranteed for one year. Very economical on electric current. Can be connected to any lamp socket.
Price $4.00. For sale by
**The F. R. J. MacPHERSON CO., Ltd**
Two Stores, 176-178 Simcoe st.

**Township of Smith**
Under By-law No. 761 of the Township of Smith, dogs are prohibited from running at large on the highways or public places of the Township.
A penalty not exceeding $25.00 will be imposed for any violation of this Law.
J. W. KELLY, Clerk.
J. N. TELFORD, Appointed Officer.
2d-51-1w-10.

**New Fish Today**
Usually every Wednesday and Friday is a Fish Day. During Lent, however, Tuesdays and Saturdays were also named as "National Fish Days." The Food Controller says you help the cause of the Allies by eating more fish and less beef and bacon.

**Guaranteed Fancy Fish**

| | |
|---|---|
| Salmon Trout | Pickeral |
| White Fish | Sea Salmon |
| Halibut | Haddock |
| Sea Herring | Steak Cod |
| Pike | Smelts |
| Schrimps | Oysters |
| F. Haddie | Ciscoes, etc. |

**Fruit and Vegetables**

| | |
|---|---|
| Oranges | Bananas |
| Lemons | Grape Fruit |
| Lettuce | Celery |
| Onions | Cabbage |
| Potatoes | Cauliflower |

**DOUROS & GETTAS**
376 GEORGE ST.
Phones 18 & 19
TRADING STAMPS—on every cash purchase you get 10 per cent back in stamps

**NEW SUPPLIES REPLACE DICTIONARIES TAKEN**
Preparations had been made for a big demand but the tremendous rush beginning early and lasting far into the night exceeded all expectations.
A surprising number of people presented coupons for the New Universities Dictionary, saying as they did so that the twenty five supplementary dictionaries of special activities appealed to them with greater force. In one book, besides all the other aids to studying modern English, are special dictionaries of words used particularly as Americanisms and in automobiling, aviation, golf, baseball, commerce and law, football, lacrosse lawn tennis, war, music, photography, polo, wireless telegraphy and yachting. Besides these are dictionaries of atomic weights. Christian names, classical abbreviations, every-day allusions, foreign words and phrases, forms of address, most common abbreviations, noted characters in literature, state names and meanings and words of opposite and like meanings.

**RELIEF AT LAST**
I want to help you if you are suffering from bleeding, itching, blind or protruding Piles. I can tell you how, in your own home and without anyone's assistance, you can apply the best of all treatments.
**PILES** TREATED AT HOME
I promise to send you a FREE trial of the new absorption treatment, and references from your own locality if you will but write and ask. I assure you of immediate relief. Send no money, but tell others of this offer.
Address
MRS. M. SUMMERS, Box 917
Windsor, Ont.

*Neolin Soles Put on $1.75 per Pair*

Neōlin
Better than Leather
*MODEL ELECTRIC SHOE SHOP*
*166 Simcoe Street*


# "FOOD, FUEL AND FAITH"

"The relation of Food and Fuel to Faith" will be the subject at Murray Street Baptist Church on Sunday evening. It may have been generally noticed thot the Director of Public Information at Ottawa has, with his Advisory Council, urged the ministers of Canada to give their co-operation by speaking on such subjects as the above. The Food Controller has this week addressed the Canadian Ministry, pointing out the spiritual nature of this particular work. The message of the Murray Street pastor will be one which should be heard by all who have the necessities of life during these days of the "reign of terror" and also by those who have them not. The full choir will render suitable music and Miss Florence Scott will be the soloist of the evening.

# VITAL STATISTICS FOR THE MONTH

The vital statistics for February, 1918, show a decided slackening in the death toll in the city from the same month last year, also considerably fewer births and marriages.

| | 1918 | 1917 |
|---|---|---|
| Births | 26 | 36 |
| Deaths | 26 | 34 |
| Marriages | 11 | 16 |

The building permits have also fallen off considerably, two being issued in February, 1918, amounting to $1,230.00; 4 in 1917 amounting to $13,428.


REMIT by Dominion Express Money Order. If lost or stolen, you get your money back.


# Daylight Saving Wave Is Gathering

Mayor Duncan received the following telegram yesterday morning from Mr. George Peacock, president of the Orillia Board of Trade: "If the Bill introduced in the Legislature by Major Hartt gets strong backing, daylight saving will be ensured for Ontario this season. If you agree with me that daylight saving will be a great boon to material and garden production, will you please wire your member or Major Hartt or the government expressing approval of the Bill."

Peterborough Council has already taken the action suggested by Mr. Peacock.


***Make Your Own Cough Syrup and Save Money***
**Better than the ready-made kind. Easily prepared at home.**

The finest cough syrup that money can buy—costing only about one-fifth as much as ready-made preparations—can easily be made up at home. The way it takes hold and conquers distressing coughs, throat and chest colds will really make you enthusiastic about it.

Any druggist can supply you with 2½ ounces of Pinex (50 cents worth). Pour this into a 16-oz. bottle and fill the bottle with plain granulated sugar syrup. Shake thoroughly and it is ready for use. The total cost is about 55 cents and gives you 16 ounces—a family supply—of a most effectual pleasant tasting remedy. It keeps perfectly.

It's truly astonishing how quickly it acts, penetrating through every air passage of the throat and lungs—loosens and raises the phlegm, soothes and heals the inflamed or swollen throat membranes, and gradually but surely the annoying throat tickle and dreaded cough will disappear entirely. Nothing better for bronchitis, spasmodic croup, whooping cough or bronchial asthma.

Pinex is a highly concentrated compound of Norway pine extract and is known the world over for its prompt healing effect on the throat membranes.

Avoid disappointment by asking your druggist for "2½ ounces of Pinex" with full directions and don't accept anything else. A guarantee of absolute satisfaction or money promptly refunded goes with this preparation. The Pinex Co., Toronto, Ont.


### INDIAN POET ACCUSED.

SAN FRANCISCO, March 1.—Definite connection of Sir Rabindranath Tagore, celebrated Indian poet, and high officials of the German Government, with an alleged conspiracy plot to foment revolution against British rule in India, was established, according ot contentions of the prosecution, by introduction into evidence at the trial of thirty-one alleged conspirators of letters and cablegrams seized by British censors.


# MILLIONS DIE

Every year from Consumption, Millions could have been saved if only common sense prevention had been used in the first stage. If YOU ARE a Sufferer from Asthma, Bronchitis, Catarrh, Pleurisy, Weak Lungs, Cough and Colds—all Diseases leading up to Consumption—Tuberculosis, YOU ARE interested in Dr. Strandgard's T. B. Medicine. Write for Testimonials and Booklet.
DR. STRANDGARD'S MEDICINE CO., 265-265 Yonge Street, Toronto.

# READY!

In the newspapers there recently appeared articles telling of the arrival of the American fleet at Queenstown—telling how the Officers of the English Navy had gone to Vice-Admiral Sims and asked him when he would be ready for action. Every American thrilled with pride at his answer—

"WE CAN START AT ONCE."

"READY TO START AT ONCE"—What a wonderful motto for every man, and yet how many of us realize that at any moment we may suddenly be called away from Business, from Home and Friends, from this world of ours to pass in to the Great Beyond.

Are you Mr. Reader, "READY TO START AT ONCE?" Have you made provision for those dependent on you should the call come?

"READY TO START AT ONCE." No man can do more—we cannot afford to do less.

If your loved ones are not already protected against such an emergency you had better act while you have the opportunity. To-morrow may be too late.

The Sun Life Assurance Company of Canada will protect your Dependents providing you do your duty while the opportunity is yours.

**W. H. HILL, Manager, Central Ontario**
Cor. Hunter & Water Sts., Peterboro, Ont.
D. H. MOORE, J. D. CAMERON } Inspectors PHONE 14

# OXY-ACETYLENE WELDING

We are well equipped for Welding by this process in an expert and successful manner. Bring in your broken parts, or telephone and we will send
WILLARD BATTERY SERVICE STATION & BATTERY REPAIRS

**GRANT & THORPE** PRACTICAL ELECTRICIANS 418 GEORGE ST. PHONE 798

*Do Not Delay To Get In Ahead of The Spring Rush*

*!!!*

Let us start on your Decorating, Painting or Kalsomining At ONCE.

**Hughson Johnstone**
DECORATOR
416 WATER ST.
Opp. Post Office
*A. E. JONES, Manager*
Phone 958


## WRIST WATCH TO MR. JOHN A. SMITH FROM CONGREGATION

The congregation of Knox church, of whose choir he has been a member for six years, presented Mr. John A. Smith with a farewell address and wrist watch in recognition of his valued services. The address follows:

Feb. 28th, 1918.

John A. Smith, Esq.,
Peterborough, Ont.

Dear Brother Smith,— The congregation of Knox church, Peterborough, have much pleasure in asking you to accept this wrist watch as a small token of their appreciation of the valuable services you have rendered the church at all times. The songs of Zion as sung by you have been the means of cheering many a heavy heart and helping them to a clearer outlook on life's pathway.

May the voice which the giver of all good gifts has bestowed on you help many a hero who is far away from home, and who is willing to give back the life that has been given him to raise this old world to a higher plane of civilization.

Mr. Smith was bass soloist at Knox church and has assisted in many concerts, at which his singing showed steady improvement. He will be missed by a host of friends, whose best wishes will follow him into the service overseas.


## An Excellent Medicine For Little Ones

Baby's Own Tablets are an excellent medicine for little ones. They sweeten the stomach; regulate the bowels, break up colds and simple fevers, cure constipation and make teething easy. Concerning them Mrs. E. Quinn, Parame, Que., writes: "Baby was troubled with constipation and nothing helped him till I began using Baby's own Tablets. They are an excellent medicine for little ones." The Tablets are sold by medicine dealers or by mail at 25 cents a box from The Dr. Williams' Medicine Co., Brockville, Ont.


## TO-DAY'S PRICES ON THE MARKET

The market prices this morning showed an inclination to coming down to normal.

Butter sold at 45c to 50c per pound.

Eggs 35c to 37c per dozen.

Chicken 25c to 26c per pound.

Potatoes came down from $2.25 to $1.90, and were apparently of splendid quality.

Apples sold at $2.00 and $2.50 per bag.

## Dogs Were Shot On The Street

### James Gates Carries Out Council's Order to Kill Dogs on Sight If Necessary

James Gates, official dog catcher, this morning introduced a new method of ridding the city of these renegade pests. Armed with a double-barrelled shotgun and a pocketful of cartridges, Gates followed in the wake of a garbage wagon that was cruising in the neighbourhood of McDonnel street. Inside of a couple of hours five dogs were disposed of by the shotgun route. As each canine was despatched he was hoisted into the garbage waggon to be transported to the crematory. Five dogs kicked the bucket yesterday and the total for the two days makes quite a respectable sum.

## LOWER PRICES FOR FRESH EGGS

### Number of Advances in Grocery Lines During the Week

The following comment on the market situation as regards food stuffs appeared in Canadian Grocer this week:

Of prime importance in the grocery market is the possibility that ample supplies of sugar are likely to be forthcoming in the near future. Some of the refiners are now selling on the basis of free shipment for March and April. This indicates that supplies of raw sugar are near enough at hand to allow the refiners to be reasonably sure that they can make delivery in the time specified. The situation has been acute during the past two or three weeks, but there has been no actual want or sugar famine. Retailers and wholesalers have distributed their supplies judiciously and have made the stocks go round.

Of considerable interest to the consuming public is the fact that the United States Department of Food Control evidently intends to allow further supplies of margarine to come into the Canadian market. Some shipments came through during the week and permits have been issued for the shipment of additional consignments.

**New Laid Eggs.**

The market for new-laid eggs exhibited considerable weakness during the week. Production is mounting rapidly upward in Canada and the same state of affairs is reported in the United States. In the latter market a big decline was recorded during the week and Canadian importers were able to bring supplies of these eggs into Canada. With continuation of weather favourable to the hens there will in all probability be considerably lower prices for eggs in the Canadian market within the next few weeks.

Grapefruit is in very strong market due to the fact that steamers plying from Cuba are not permitted to carry this fruit as the tonnage is being utilized to carry the raw sugar to the United States markets. Price of grapefruit in the primary market doubled in price during the week. There are fairly good supplies of oranges in whole salers' hands at present, but consumption of this fruit is being curtailed.

A number of advances were recorded during the week, including those on rice, lima beans, cornflakes, rolled oats in bulk, shoe polish, stove polish, bluing, cocoanut, certain brands of soap, tacks, bi-carbonate of soda, Japan teas, jams. Business with wholesalers has been good during the week. Shortage of supplies is the great obstacle to trade at the present time.

Canada's militia department, the hospitals commission, and the other affiliated agencies seem dominated by that accursed phrase, CANADIAN TOMMIES. Canada wants nothing to do with the patronizing, supercilious insolence that classifies soldiers who do not hold commissions as a set of semi-human beings inferior to the soldiers who do hold commissions. The democracy that destroys military efficiency leads to the worst sort of autocracy. The snobocracy that fails to treat soldiers according to their claims on the nations justice and gratitude is the curse of Canada's military administration. That snobocracy has its centre in Ottawa and its offshoots in all the military districts in Canada. It is this theory that anything is good enough for the CANADIAN TOMMIES that permits a boy who went to the front at the age of eighteen to be treated as a deserter by khaki-clad authorities who were never at the front at all. It is the theory that anything is good enough for the CANADAIAN TOMMIES that drove Corporal Wm. Varley to justifiable but unavailing indignation at the spectacle of Canada bringing sick, maimed and wounded soldiers back to their own country in the steerage of a troopship.


## TORTURE OF SCIATICA CURED QUICK! "NERVILINE" A SUCCESS EVERY TIME

### Stops the Pain Quick—Acts Like Magic—Is Harmless and Pleasant

STOPS THE PAIN QUICK—ACTS LIKE MAGIC—IS HARMLESS AND PLEASANT.

Sciatica is the most severe pain man can suffer. The great sciatic nerve is deeply placed and you can reach it only by a pain remedy, as penetrating and powerful as NERVILINE.

The glory of Nerviline is in its strength—in its marvellous power of penetrating deeply. In severe pains such as sciatica and neuralgia, NERVILINE demonstrates its superiority over every other remedy.

Extraordinary pains, such as rheumatism or sciatica, can be overcome only by a remedy as extraordinary as Nerviline. In many lands it has shown itself to be the best for little pains, best for big pains, and best for all pains.

When one has acute rheumatic pains, stiff joints or a stiff neck, don't experiment — seek a remedy that cures. Like lightning in rapidity, as sure as fate in its certainty of relief, Nerviline can never be surpassed for the removal of pain, no matter what advance science may make. It is perfection in its line.

Do no trifle with ordinary or oily liniments, use Nerviline. Prove its efficacy—its the one liniment that rubs right into the core of the pain.

A large 25c bottle will cure the aches and the pains of the whole family. Sold by all dealers everywhere, or the Catarrhozone Company, Kingston, Ont.



DOMINION RUBBER SYSTEM AND ASSOCIATED COMPANIES

# Wear Rubbers

## For the Sake of ECONOMY

WHEN you consider the enormous advances in the prices of everything we wear and eat, the wonder increases that Rubbers cost so little.

As a matter of fact, Rubbers have advanced less than any other commodity of general use.

They are a very real economy for every member of the family.

## On the grounds of HEALTH

RUBBERS mean dry feet—and when your feet are dry, and warm, you are safe from cold and grippe.

Everything points to an unusually wet Spring, this year.

Look to your Rubbers.

See that those you are wearing now are in good condition, or get new ones at once, and be ready for the Spring thaws.

## Because of their COMFORT

SO insure foot ease and comfort by having the right Rubbers for your shoes.

Don't buy a shapeless pair that can be pulled over any boot—but get the exact style and shape for each pair of shoes you have.

Trim-fitting Rubbers are easy on the feet—wear better themselves—and make shoes wear better, too.

**There's a style and shape for every shoe—for men, women and children—in these six brands of staunch, well-fitting Rubbers, carried by the leading shoemen:**

"Jacques Cartier" — Jacques Cartier
"Dominion"
"Merchants" — THE MERCHANTS RUBBER CO. LIMITED
"Maple Leaf" — THE MAPLE LEAF RUBBER CO. LIMITED
"Daisy" — OUR DAISY
"Granby" — GRANBY RUBBER CO. LIMITED

## Canadian Consolidated Rubber Co.
LIMITED

EXECUTIVE OFFICES - - - MONTREAL

6


## WHERE TO WORSHIP TO-MORROW

### ANGLICAN

**St. John's Church**
Hunter Street
REV. J. C. DAVIDSON, RECTOR.
Rectory, Corner Brock and Sheridan Sts.
Third Sunday in Lent.
11 a.m.—Holy Communion and sermon.
3 p.m., Sunday School and Bible Classes
7 p.m.—Evening Service and Sermon.
Richard J. Dewey, Organist and Choirmaster.

**All Saints' Church**
Rubidge Street.
REV. R. B. GROBB, M.A., RECTOR.
Residence, 265 Reid Street
Third Sunday in Lent.
11 a.m.—Holy Communion. Preacher, the Rector.
Hymn 235—Till He Come O let the Words.
Kyrie 122; Gloria Tibi 153.
Hymn 15—"Now, Gracious Lord, Thine Arm Reveal".
Alms presentation—309.
Hymn 405—"O for a Closer Walk with God."
Sanctus 129. Gloria in Excelsis 131. Amen 139.
3 p.m.—Sunday School in the Church.
7 p.m.—Evening Prayer. Preacher, the Rector. Subject, "The third word from The Cross"—"Christ's Care for His Mother."
Hymn 138—"Glory be to Jesus".
Psalms 102. Cantate 76. Deus Miserea-tur 105.
Anthem, "Shepherd of Souls"—Edward Jones.
Hymn 589, "Oft in Danger, Oft in Woe".
Alms Presentation 309.
Hymn 20—"Sun of My Soul Thou Saviour Dear"
Amen, 143.
Hymn for Soldiers and Sailors.
There will be rehearsal for the Choir at the close of the evening service.
Choirmaster, Mr. George E. Chandler.
Organist, Miss Flowers.

**St. Luke's Church**
Roger Street.
ASHBURNHAM—EAST CITY.
REV. W. H. WHITE, M.A., RECTOR.
Rectory, 556 Roger street.
Third Sunday in Lent.
8 a.m., Holy Communion.
11 a.m.—Holy Communion and sermon.
3 p. m.—Sunday School and Bible Classes.
4.15 p.m—Holy Baptism.
7 p.m.—Evensong and sermon.
Wednesday evening—Lantern service.
Friday evening service, same as usual.
Mrs. W. A. Greenslade, Organist and Choirleader.

**St. George's Church**
South Peterborough—George and Braidwood.
REV. J. PRICE, RECTOR.
Third Sunday in Lent.
11 a.m.—Holy Communion and sermon.
3 p.m.—Sunday School.
7 p.m.—Evensong and sermon.
Subject in the evening, "St. David," Patron Saint of Wales, and Archbishop of St. David.
Thursday, 2.30 p.m.—Ladies' Guild at the Rectory.
Friday, 7 p.m., Mission Band at the Rectory.
Organist—Miss Beatrice Blake.

**St. Alban's Mission**
Church of England.
Business St., Brownton.
Mr. C. A. Spence in charge.
11 a.m., Sunday School.
7 p.m., Evening prayer and sermon.
Thursday, 6 p.m., Boy Scouts' meeting.

### METHODIST

**George Street Methodist**
REV. AMOS J. THOMAS, M.A., B.D, PASTOR
Parsonage, 541 Water Street.
11 a.m.—The Pastor will preach. Subject, "A man at each corner."
Organ Prelude—Berceuse—Delbruck.
Anthem — "Consider and Hear Me"—Pfenger. Solo part, Mr. C. C. Parsons.
Solo—"Rock of Ages"—Haslem. Miss Rena Hill.
Postlude—March in D—Smart.
3 p.m.—S. S. and Bible Classes.
7 p.m.—Short Song Service.
The Pastor's subject: "The Problems of Middle Age".
Organ Prelude—"Meditation and Prayer"—Godard.
Male Chorus—"Brightly Beams our Father's Mercy"—Bliss.
Male Quartette—"Shining for Jesus"—Stebbins—Mr. Arthur Edminson Mr. Edwin Walton, Mr. C. C. Parsons, Mr. Wesley Dartnell.
Postlude—Festival March in B Flat—Calcutt.
Mr. J. B. Renwick, Organist and Choirleader.

**Trinity Methodist Church**
SIMCOE AND RUBIDGE STREETS
REV. J. P. WILSON, B.A., PASTOR
Parsonage 337 Reid Street
11 a.m., Morning Service.
Morning Anthem—"Sweet is Thy Mercy, Lord"—Barnby. Mrs. King and choir.
Soprano solo, "Only a Little Way"—Martin. Mrs. King.
2.30 p.m. Sunday School.
7 p.m., Evening service
Anthem—"Gloria in Excelsis" — (From 12th Mass, Mozart).
Soprano solo—"My Redeemer and My Lord—Dudley Buck. Mrs. King.
Anthem—"Abide With Us, For it is Toward Evening"—Whitney.
Male Quartette—"I Cannot Always Trace the Way"—Doer. Messrs. Mitchell, Adair, Downey and Shiteh.
George H. King—Organist and Choirmaster.

**Mark Street Methodist**
Mark Street, East City.
PREACHER, REV. R. A. WHATTAM
Parsonage 278 Mark Street
10 o'clock, Junior League and Class meeting.
11 o'clock—Public service. The Pastor will preach.
Subject: "The Judgment."
Anthem "Praise Thee O Lord"—McPhail.
Solo—Selected—Miss Kemp.
Sunday School and Bible Classes will meet at 2.45.
Evening service at 7 o'clock.
Subject, 'Peter Protesting His Love for Christ".
Anthem, "Dear to the Heart of the Shepherd"—Kirkpatrick.
Duet part, Mrs. Iradale and Mrs. Howson.
Solo, "Some Day He'll Make it plain"—Miss Sargent.
Wednesday evening—Prayer Service at 8 o'clock.
Thursday evening—Choir practice at 8 o'clock.
Miss E. Kemp, Organist and Choir Leader.

**St. James' Methodist**
Corner of Romaine and Aylmer Streets.
Rev. B. GREATRIX, PASTOR.
Parsonage 165 Romaine St.
11 a.m., Morning service
Anthem, "Give Praise"—Ira Wilson.
Rev. A. M. Leigh, B.A., D.D., will preach at both services.
2.30 p.m.—Sunday School, Bible Classes and Brotherhood.
7 p.m.—Evening Service.
Anthem—"Pray for the Peace of Jerusalem—Simper.
Wednesday 8 p.m., Union service of League and Prayer Meeting.
Thursday, Choir practice.
All are cordially invited.
Miss Galt, Organist.

### PRESBYTERIAN

**Knox Church**
Corner of Wolfe and Rubidge Streets
Rev. J. A. McKenzie, Pastor.
Residence 174 Sherbrooke Street
11 a.m., morning service.
Preacher—Rev. R. Pogue.
Prelude—Russian air—Kornilloff.
Anthem, "O Worship the King"—Nichol.
Solo part, Mr. Humpage.
3 p.m., S. S. and Bible Classes
7 p.m. Evening service
Preacher—Dr. Grant.
Prelude—Faure.
Solo, "The Lost Chord"—Sullivan. Miss Olga Kenyon.
Anthem, "The Lord Doth Build Up Jerusalem—Wheeler.
Postlude—McMaster.
8 p.m., Wednesday, prayer meeting.
Geo. Kenyon, "L. Mus." Organist and Choir Master.

**St. Paul's Church**
Corner of Water and Murray Streets.
REV. ROBERT FOGUE, PASTOR.
Manse, 549 Water Street.
11 a.m., moning service—Dr. Grant of Egypt.
Prelude—Andante—Herbert.
Solo (Baritone)—"Behold Me Standing at the Door"—Knapp. Mr. Douglas Carlisle.
Offertory Anthem—"The Earth is the Lord's"—Bowes.
Postlude—Intermezzo—Fisher.
3 p.m., Sabbath School. Young Men's Class, teacher Mr. H. B Cowan. Young Ladies Class: teacher, Rev. R. Pogue.
7 p.m.—Evening worship—Dr. James Waters of India.
Prelude—"The Voice of Love" (Bethany)—Herbert.
Solo (contralto)—"When God Puts Out the Light"—Jacobs-Bond. Mrs. P. A. Ferguson.
Offertory Anthem—"Angels that Around us Hover"—Wallace.
Postlude—"Finale"—Guilmant.
Organist and Choirmaster, Mr. John Allan.

**St. Andrew's Presbyterian Church**
Brock and Rubidge Streets.
CAPTAIN JAMES ROLLINS, PASTOR
Rev. W. L. H. Rowand, Minister in Charge
Manse, 439 Rubidge St.
11 a.m., morning service.
7 p.m., Evening Service.
Music at evening service—
Prelude—Elevation by Guilmant.
Anthem — Pleasant are Thy Courts Above"—Plumber.
Offertory—Air from Samson, and Delilah"—Saintseans.
Solo—"Face to Face"—Johnson. Miss Myrtle Soucie.
Postlude—Marche Militaire—Gouhod.
The pews in this church are all free and strangers will be heartily welcome.
Herbert C. Trencer, Organist and Choirmaster.

### BAPTIST

**Murray Street Baptist Church**
Murray Street.
REV. J. R. WEBB, PASTOR
Residence 544 Aylmer street.
11 a.m.—Mr. Webb will preach.
The Ordnance of the Lord's Supper.
Organ prelude—Prayer—Nevin.
Anthem—God is Love—Nichol.
Soprano solo—"He Died For Me"—Evangeline Booth. Miss Kidd.
3 p.m., Sunday School and Bible classes.
7 p.m.—Mr. Webb will preach. Subject, "Food, Fuel and Faith"
Organ Prelude—Adoration—Hynes.
Anthem—"Now the Day is Over"—Bowles. Solop art, Mr. W. Irvine.
Soprano solo—"Light at Eveningtide"—Hawley Miss Florence Scott.
Organ Postlude—March—Wilson.
The united prayer service of St. Paul's, George Street and Murray Street churches will be held in Murray Street School Room on Monday evening.
Ida G. Sanderson, Organist and Choir Leader.

**Park Street Baptist Church**
Park Street South.
PASTOR REV. DOUGALD BROWN.
255 Reid Street.
10.15 a.m.—Meeting for Prayer.
11 a.m.—Morning Service.
The Ordnance of the Lord's Supper will be observed at the close of the morning service.
3 p.m., Sunday School. Supt., Mr. F. A. D. Fry; Men's Bible Class, teacher, Rev. D Brown; Ladies' Bible Class, teacher, Mrs. A. Nicholls.
7 p.m., Evening Service.
Wednesday, 8 p.m., prayer and praise service, with which the B.Y.P.U. will unite.
Thursday, special Choir practice.
Mr. A. Nicholls, organist and choirmaster. Seats free. Everybody welcome.

### MISCELLANEOUS

**Free Methodist**
Aylmer Street, Between Charlotte and King Streets.
REV. B. L. STEVENSON
Residence 294 Aylmer Street.
Sunday Services—
9.45 a.m.—Sunday School.
11 a.m.—Preaching.
7 p.m.—Preaching
8 p.m., Friday—Prayer meeting.
Everybody Welcome

**ROMAN CATHOLIC St. Peter's Cathedral**
There will be two masses celebrated. At 8 a.m.—Low Mass. At 10:30 a.m.—High Mass. At 7 p.m.—Vespers and Sermon.

**Bethany Tabernacle**
459 George Street.
PASTOR, A. G. DONER.
Residence 235 Aylmer Street
10 a.m.—Sunday School and Bible Class.
10 a.m., Sunday School; H. W. Stock, Superintendent.
11 a.m., Worship and preaching. Sacrament first Sunday of each month.
7 p.m., Song Service and preaching.
Tuesday evening at 8 p.m., Cottage Prayer Meeting.
Thursday evening, prayer meeting in the basement of the Tabernacle.
A hearty welcome is extended to all.
All inquirers gladly met at close of any service

**Salvation Army Temple**
ADJUTANT J. A. McELHINEY
Residence 315 King Street.
7 a.m., Special Prayer Meeting.
10 a.m., Directory Class.
11 a.m.—Holiness meeting.
2 p.m., Sabbath School.
3 p.m., Experience Meeting.

SALVATION ARMY TEMPLE
Chamberlain Street, Brownton.
Ensign L. Hargrave and Captain E. Graves.
7 a.m.—Prayer Meeting.
10 a.m.—Directory Class.
10.35—Open Air, Frank Street.
11 a.m.—Holiness meeting.
2 p.m.Sunday School and Bible Classes.
3 p.m.—Service of Song, entitled "Victory for Me"
6.15 pm.—Open Air—Monaghan Road and Chamberlain street.
7 p.m.—Salvation meeting, conducted by Young People's Locals.

**Gospel Hall**
Corner George and Brock Sts.
GOSPEL SONG SERVICE
Sunday—11 a.m. The Lord's Supper.
Sunday, 3 p.m. Sunday School and Bible Class.
7 p.m., Gospel Song Service.
Friday 7 p.m.—Children's Picture Talk.
Friday 8, Prayer Meeting and Ministry.

**Assembly Hall**
(George Street. First Floor Old Opera House Building.)
Lessons on Lord's Day.
11 a.m.—Breaking of Bread.
3 p.m.—Sunday School and Bible Class
7 p.m.—Gospel Meeting.
A hearty welcome to all.
"Christ died for the ungodly."

# For Ton Trucking Purposes

Ford
ONE-TON TRUCK

PRICE
$750
F. O. B.
FORD, ONT.

Supplied as chassis only

BUSINESS men everywhere who have hauling or delivering problems to consider—whether operating a wholesale business, a retail store, or a farm—will welcome the arrival of the Ford One-Ton Truck.

Heretofore, the Ford user who wanted to carry loads up to a ton found it necessary to get one of several special attachments or extensions which were on the market. Now the standard Ford truck is available—a car that can withstand the drudgeries of commercial use, and yet lacks superfluous weight, and is easily handled.

The truck differs from Ford passenger cars in that it is specially designed throughout in proper pattern and strength for heavy-duty service. It has a final drive of the worm gear type, so that all gears are enclosed. Rear wheels are equipped with solid tires. Front tires are pneumatic. Standard Ford motor, transmission and ignition.

The largest truck and automobile company in the British Empire, with an organization of more than 700 Canadian dealers stands back of every Ford truck purchased.

**J. J. DUFFUS, Dealer, Peterboro**


# THE WORLD OF SPORT

## KITCHENER CAPTURE THE O.H.A. CHAMPIONSHIP AND THE ALLAN CUP

KITCHENER, March 1.—The Kitchener Hockey Club are the senior O.H.A. champions and Allan Cup holders by viture of their 3 to 0 victory here to-night in the final game, giving them the round by 7 goals to 4. A packed rink, representing practically all points of Ontario, saw the Dentals' senior O.H.A. champions for 1916-17, and Allan Cup winners, go down to defeat and to their first loss of the season, and also the title with it. The winners proved far more aggressive on the slushy ice, and on the play were easily the best team and deserved the honours. It is the first time in ten years that the John Ross Robertson Cup, emblematic of the senior title, has ever been held outside of Toronto, and it is twelve years since this town had the silverware.

In the first game at Toronto the teams played a four-all tie and it was generally conceded after the finish of that battle that the Kitchener team were the best. The appearance of Willard Box in a Dental uniform once more, was declared would change the issue, but it did not. The slushy ice did much to dull the edge of the Dentals' speed and although they did not tire as much as in the first game they were confronted with misplays at nearly every move through overskating the puck or slush stopping the puck or making it roll, setting at naught their puck-carrying ability.

The new champions, however, travelled with very little offsets in this regard and carried the attack in on Charlie Stewart with a consistency that earned the respect of all and a victory that stands out as unprecedented this season.

Kitchener showed splendid team play and generalship and forced their opponents to play a very strong defensive game to keep their forwards from bombarding their goal all the time. Hainsworth was not given half the work that Charlie Stewart was, but he took care of everything that came his way. Stewart, on the other hand, played an exceptionally strong game and earned much applause by his spectacular stops. Of the three goals that beat him, he had little chance to stop two of them, and the other was a fluky one that bounced over his stick from a bad angle. The Kitchener defence looked very good, especially in blocking rushes. They barely left their positions, while the Dental defence tried unceasingly to get through and score goals. Several times the Kitchener forwards caught either Sheldon or Laflamme missing and gave the Dental goaler heaps of trouble on these occasions. The two defences were very even on checking, but the Dental work division was best on offensive play.

**Kitchener Line Strong.**

The strength of the new champions lay in their forward line. They shot and stick-handled with a precision that was pretty to see, and back-checked with such ferocity, aided by the stick, that the Dental forwards were almost held in their tracks. Hillier was the star of the game and proved a fearless battler in spite of a heavy defence, while Parkes, his side partner, was none the less in the limelight. Solomon was at his best and took good care of Smylie until near the end of the game. Leroux was not used at all. Summing up the winners, they had the team play and the heart, and abetted by a home crowd were not to be denied. The championship is theirs. They won it fairly, and it is hoped that for the honour of the O. H.A. they can retain the Allan Cup against the Western challengers.

From the standpoint of the losers the ice did not enhance their chances.


BROCK ST.
RINK
SKATING TO-NIGHT
and Every Afternoon and Evening This Week
BAND---- Good Musical Program


## Centrals Win From The Macs

**Centrals Win From The Macs.**

In a league fixture last night at the Water street alleys, the Centrals and The Macs were the contesting teams. The former team won two of the three games. For the Centrals Dawson was high man with 592 for a total, and also high single of 223. McDonnell was high for the Macs with a 592 total. The scores:

| | | | | |
|---|---|---|---|---|
| **The Macs—** | | | | |
| Roberts | 125 | 150 | 122 | 397 |
| Sullivan | 125 | 114 | 110 | 349 |
| A. Ross | 144 | 137 | 164 | 445 |
| French | 106 | 136 | 136 | 378 |
| McDonnell | 166 | 134 | 154 | 454 |
| Handicap | 50 | 50 | 50 | 150 |
| | 716 | 721 | 736 | 2173 |
| **Centrals—** | | | | |
| Dawson | 191 | 226 | 175 | 592 |
| Moffatt | 143 | 162 | 181 | 456 |
| Pidgeon | 117 | 124 | 140 | 381 |
| Dummy score | 125 | 125 | 125 | 375 |
| Dummy score | 125 | 125 | 125 | 375 |
| | 671 | 762 | 746 | 2179 |

## Increase For Kitchener Cops

(Special to the Toronto Star and The Peterborough Examiner.)

KITCHENER, March 2.—At the annual meeting of the Police Commission, the entire police staff were given increases, varying from fifty to a hundred and thirty per annum. The fines and fees colected last year amounted to $4,742.70. There were 295 convictions for various offences.

**GETS C. G. E. HOUSES.**

**Four of Them On Albert Street Pass To Mr. R. C. Braund.**

Mr. R. C. Braund has purchased from the C.G.E. Co. the four houses on the north side of Albert street immediately west of the company's present fence line. Some years ago Mr. Braund made a similar deal and moved the houses across the street and around to Lafayette street.


Your Own Home

After the hard winter paying rent, will you accept my easy terms and *own your Home.*

Choice Lot, 60x119 ft., with Stable, Poultry House and Fruit trees. All for $600. Help given to build House in Spring, if needed.

*Only one like this to offer.*

T. Hurley
Cor. Stewart & Hunter


## R. M. Waddell Won The Final

**THE BONSPIEL FINISH.**

**SEMI-FINALS.**

R. M. Waddell 10, W. G. Morrow 9.

E. L. Bowes 7, P. D. Fitzgerald 14.

**FINALS.**

Waddell 12, Fitzgerald 11.

Forced into an extra end to beat George Morrow, R. M. Waddell won the final game of the skips' bonspiel last night from Percy Fitzgerald with one shot to spare. They were rattling good games providing an interesting evening for the gallery.

The rinks with the score by ends follow:

| | |
|---|---|
| C. Moffat | C. J. Snider |
| M. Comstock | J. K. Costain |
| C. H. Pennefather | J. H. Connal |
| R. M. Waddell | W. G. Morrow |
| Skip .....10 | Skip .....9 |
| By ends— | |
| Waddell .. .. .. .. | 1*2**1**221*1—10 |
| Morrow .. .. ..... | *1*12*22***1*— 9 |
| W. Carter | H. Hare |
| J. M. Lowes | T. O. Donaldson |
| J. Read | W. Menzies |
| L. Bowes | P. D Fitzgerald |
| Skip ..... 7 | Skip .....14 |
| By ends— | |
| Bowes .. .. .. ..... | **3***2*****— 7 |
| Fitzgerald .. .. .. .. | .21*111*12212—14 |

**The Finals' Score.**

| | |
|---|---|
| Waddell .. .. ..... | **3*12*42*—12 |
| Fitzgerald .. .. .. ..... | 11*4**2**3—11 |

Waddell's draw that gave him the extra end game with Morrow instead of going through for the shot he seemed to be trying for nicked another of his stones and game him the single counter that beat Morrow's rocks that looked like safe shots. However, the game closed with all the decisiveness of a single shot. They are not infrequent endings. Kay was eliminated in much the same way on Thursday night.

The final went only ten ends to enable some of the players to catch the midnight train for Montreal. Fitzgerald drew away with an early lead, but Waddell's four in the tenth end followed by two more opened up a lead that could scarcely be retrieved in one end. Fitzgerald made a grand bid for it but three was all he got. However, he has more than justified his election to the position of skip by his work in his first season of responsibility.

**Consolation Round.**

Last night's games resulted as follows:

Archibald 11, Hicks 10.
Best 8, Eason 16.
Campbell 8, Oke 11.
Benor 5, Kay 15.
Thompson 9, Patterson 5.
McDermid drew a bye.

**Play in the "Sights."**

Archibald and Eason play to-night.
Oke 8, Kay 11.
Thompson 6, McDermid 11.
Morrow 16, Bowes 15.

**The Semi-Finals.**

The semi-finals and probably the finals will be played on Monday night, Kay meeting the winner of the Archibald-Eason game, and Morrow and McDermid.

**The Rinks.**

| | |
|---|---|
| J. H. Seels | J. E. Smith |
| Rev. R. Pogue | A M. Laidlaw |
| W. J. Henry | W. T. Hall |
| W. J. Oke | A. C Kay |
| Skip ..... 8 | Skip .....11 |
| B. M. Manning | W. A. Richardson |
| Rev. Rowand | I. D. Moore |
| A. Mowat | W. P. Adamson |
| W. J. Thompson | J. W. McDermid |
| Skip ..... 6 | Skip .....11 |
| C. J. Snider | W. Carter |
| J. K. Costain | J. M. Lowes |
| J. H. Connal | J. Read |
| W. G. Morrow | L. Bowes |
| Skip .....16 | Skip .....15 |

## PATTERSON TROPHY ARRIVES FOR VICE-SKIPS BONSPIEL

The silver trophy donated to the Curling Club by Mr. E. G. Patterson to be awarded annually to the rink winning the vice-skips' bonspiel arrived this morning. It could scarcely have reached here more opportunely, for the vice-skips' bonspiel opens on Tuesday night. Next week's programme of course depends upon the weather, but it is expected that a too warm spell will break at this early stage.

**THE FIRST DRAW.**

The Tuesday night draw for eight o'clock is as follows:

W. P. Adamson vs. C. S. Browne.
Geo. Hill vs. J. H. Connal.
L. G. Dobbin vs. R. L. Dobbin.
A. J. Grant vs. A. L. F. Hall
W. G. Menzies vs. J. T. McCabe.
C. H. Pennefather vs. J. C. Read.
W. G. Read vs. C. J. Seymour.

DEPARTMENTAL STORES alway use newspaper advertising. They always get the trade with it, too.


40 Reels | ROYAL | 40 Reels

3---DAYS' PROGRAM---3 AT "THE GRAND"

GLADYS BROCKWELL
DIRECTION WILLIAM FOX

Wednesd'y Thursday Friday Next Mar. 6-7-8

Change Each Day!

—INCLUDING—

Latest Vitagraph, Fox & Metro
Special Dramas, Western Stories
And Comedies

Afternoons, 10c TO ALL : Evenings, 10c-15c

WATCH AND WAIT FOR THESE DATES



Money Coming In While You Rebuild

We will insure you two ways—against your property loss, and against loss of income until the factory is ready to start again.

Are You Protected?

*Ask our agent about this.*

LONDON MUTUAL FIRE INSURANCE COMPANY
Davis-Thompson Co., Ltd., Peterborough, Agents.



*Off to the Front Line!*

HARRY KINGDON

has taken over the Barbering Business lately carried on by John Smith

303 GEORGE STREET

opposite the Barrie Building.

MR. KINGDON'S reputation for good work is a guarantee that all the old customers of the shop, as well as Harry's own friends, will be well served. Keep it in your mind. 6d-45



THE WRIGHT PLACE
To Buy Your
Tobaccos & Cigars
329 George St.

Ask for Coupons they will be redeemed in Cash on the basis of FOUR Per Cent. Savings

WRIGHT'S BARBER SHOP



GRAND OPERA HOUSE ATTRACTIONS

TO-NIGHT ! Woodhall Amusement Co offer The Pace Maker of Song and Dance Shows

"OH DOCTOR" with World's Greatest Impersonator HAL JOHNSON

*20 Tinkling Teasing Tunes* *60 Big Laughs Every Minute*
*SPECIAL PRICES THAT SHOULD CROWD THE THEATRE*
Evening 25c, 35c, 50c, few at 75c

MONDAY, MARCH 4

*America's Foremost Comedian*
RICHARD
CARLE
and Company of 50 People in
Furs & Frills

CARLE

*One of the Season's Real Big Attractions!*

Prices: 75c-$1-$1.50. Gallery Open 7:30, 50c
*Be there early as there will be a bumper house*



EMPIRE

*FRIDAY AND SATURDAY*
Shirley Mason in 'LIGHT IN DARKNESS'
A Drama in 5 Parts that lifts the veil on Prison Parole Law

BILLIE BURKE IN Gloria's Romance
Chapter Twenty
"Loves Reward"

Bickel & Watson in "THE FIXER"
Founded on the famous Farce Hello Bill in two Parts

MATINEE 10c EVENING 15



STRAND
SATURDAY
Matinee 10c
Evening 15c

MONEY MADNESS
*A Fine Drama Featuring MARY MacLAREN*
*15 th. Episode of the Swift Moving Serial*
"THE GRAY GHOST"
AND A SPLENDID COMEDY FEATURE
COMING NEXT WEEK
The Circus of Life FEATURING ZOE RAY

## The FINAL PHONOGRAPH

The Brunswick
ALL PHONOGRAPHS IN ONE

Made in Canada

**Prices $45.00 to $2500.00**

*You are Invited to hear in Peterboro at*

**WEBER'S Drug Store**

*218-222 Charlotte Street*

**IT HAD TO COME!**

The Brunswick just had to be. In every industry the law of evolution applies, and, sooner or later, perfection is attained.

Just as we have seen the automobile perfected in the last fifteen years, so those in the talking machine industry have watched for the "Final Phonograph."

The Brunswick Phonograph, manufactured by a concern with millions at its disposal, that has watched and waited for fifteen years, marks the highest development in the phonograph field.

The Brunswick IS "All Phonographs in One"—an unusual phonograph that has frankly adopted the best features of all, and with some added refinements of beauty and finish, is priced to you without the necessity of charging for discarded models or experiments.

IT PLAYS BETTER, LOOKS BETTER, AND COSTS YOU LESS.

Sold in Peterboro **Weber's Drug Store**
**218-222 Charlotte Street**


## Shipment of Seed Wheat Here Soon

A sample of the seed wheat which the Provincial Government is sending to Peterborough has been received at the Campbell Mills, Mr. G. A. Gillespie stated this morning, and the first car load is expected here in a few days. As previously announced it will sell at $2.74 cents a bushel. This price is actual cost, made up as follows: Price paid to elevator companies $2.37½, cost of bag and bagging 17½c, freight 13c, storage and insurance 6c. This wheat is the Marquis variety, double cleaned, and if there is a sufficient demand other

### A Friend of the Policeman.

Continually on their feet, the "Peelers" are invariably troubled with corns and bunions—but not for long, because they know of a quick cure, Putnam's Corn Extractor; it cures painlessly in 24 hours; try "Putnam's," 25c at all dealers.

### FOR SALE

FOR SALE—FORD TOURING CAR IN first-class running order—107 Gladstone Avenue. 2d-s-52-1w10-9997

### WANTED

WANTED—TO RENT—A FARM TO EXperienced farmer. Apply Examiner for addres. 6d-50-9394

WANTED—A MAN'S WHEEL, IN GOOD condition. Reasonable for cash. 'Phone 626. 3d-52-9998


MAKE Your Easter Greeting a personal one — an appreciated one. Send your portrait

374½ George Street — Moule — Phone No 46


## Country Rousing To Hydro Demands

GUELPH, March 2.—Mr. T. J. Hannigan, Secretary of the Ontario Municipal Electric Association and the Ontario Hydro-Radial Association, has received from all parts of the country, encouraging messages in connection with the demand of the municipalities for the nationalization of the Grand Trunk and the amendment of the Railway Act, to prevent an electric company using the streets of any municipality without its consent.

**Mr. Lyon Optimistic.**

Mr. J. W. Lyon, one of the Hydro fathers, is busy every day in connection with the campaign. He also spoke hopefully of the outlook. "There is a healthy feeling in all parts of the country," he declared. "The Hydro Associations are getting strong support in their demand that the Grand Trunk be taken over and electrified by the Government. One message that came to the office of the general secretary stated that from the coal standpoint alone the nationalization of the Grand Trunk was a necessity. "If the Railways were electrified in this province," he said, "it would mean a saving of three and a half million tons of coal annually."

This will be one of the questions discussed by Sir Adam Beck in Peterborough next Wednesday night.

## No Girl Need Have A Blotched Face

Whether it be in capturing the heart of man or making her way through the world by the toil of her hands, a charming and pretty face gives any girl a big advantage. Poor complexion and rough sallow skin are caused by blood disorders. The cure is simple. Just use Dr. Hamilton's Pills, a reliable family remedy that has for years been the foremost blood remedy in America. That soft glow will return to the cheeks, the eyes will brighten, appetite will improve, and strength and endurance will come because sound health has been established. Get a 25c box of Dr. Hamilton's Pills to-day. Sold everywhere.


NOW READY FOR DISTRIBUTION
1918 EDITION

**Stoneham Handbook of Curb, Mining Oil and Industrial Securities**

Presenting Essential Data on More Than

**EIGHT HUNDRED PROPERTIES And Securities**

Copies may be obtained from us without charge on request.

**Chas. A. Stoneham & Co.**
(Established 1903)
23 Melinda St., Toronto
41 Broad St., New York
"NO PROMOTIONS."


## CITY AND GENERAL

**CLEANING, PRESSING, AND REPAIRING.**

'Phone 1416 for Cleaning, Pressing, and Repairng. Goods called for and delivered promptly. Mrs. Read, 159 Rubidge Street dtf-7

**PIANO TUNING.**

'Phone 595, the Greene Music Co., Charlotte Street, when your Piano requires tuning or regulating. All work guaranteed. dtf

**DENTAL PARLOUR.**

Dr. Preston, Dentist, Royal Bank Chambers. Entrance Hunter St. 'Phone 909. 28d-46

**MUSIC.**

Prof. D. Sloane, Teacher of Music and Languages. For full particulars, apply 226 McDonnel street.

**NOTICE.**

Dr. Eastwood, having discontinued his military duties, will devote his full time to his practice. 6d47

**HOLD YOUR OLD PAPERS.**

You are reminded to keep all your old papers which will be collected by the Ashburnham Patriotic Club at dates to be announced later.

**FOR SALE BRITISH COLUMBIA CEDAR SHINGLES**

Highest grade. Manufactured in Canada. Fred H. Rowan, McGill St. 'Phone 851. d.t.f.-51

**AUCTION SALE**

Household furniture, etc., including upright piano, walnut couch, tables, etc., at the home of the late James McKibbin, No. 3 Dennistoun Ave., on Tuesday, March 5th, commencing at 1.30 p.m. W. J. Hancock Auctioneer. 3d51

**WOOD FOR SALE!**

**We are now taking Orders for 4-ft. Wood. Order at once, as supply is limited. Apply at 208 Charlotte St. Phone 1428.** 2d-52

**AUCTION SALE**

Of Farm Stock and Implements on the premises of the late Stephen Henry O'Connor, lot 8, in 12th concession N. Monaghan, known as the Bennet Farm, on Tuesday, March 5th, at one o'clock p.m. No reserve. J. F. Thornton, Auctioneer. 1d-46

**GOOD MONTH TO BUY.**

Before buying a new Sewing Machine or Piano, see J. W. Stuart, 372 Water Street. 'Phone 1387 and 247. Very close prices for the month of February. dtf

**PRUNES! PRUNES!**

A wonderful asosrtment, in 25 lb. boxes, or by the lb., just arrived. Dried apples, cooking apples, canned apples, by the bbl. or lb. Good value in raisins, at James R. Bell's grocery, 197 Hunter street, 'phone 455. dtf.

**BRITISH COLUMBIA CEDAR SHINGLES.**

Canada's best brand. For sale by Fred H. Rowan, McGill St. 'Phone 851. d.t.f.-51

**AUCTIONEER.**

"Look up" J. F. Thornton, Licensed Auctioneer for City and County of Peterborough. Ring him up if you have anything to sell and he will call and see you. 'Phone 956, or call at 663 George Street. 28d-27.

**SUMMER IS COMING.**

Now is the time to have your Bicycle cleaned and repaired, and be sure of a properly adjusted, easy running wheel, ready for use when the season opens. Millard's Bicycle Shop, Hunter Street, near Aylmer. 'Phone 1256.

NELSON'S VICTOR EDISON Record Exchange Office 172½ Hunter Bell 'Phone 229. COLUMBIA RECORDS

**THANKS EXTENDED.**

The Women's Patriotic Society of Ashburnham wish to thank the Ashburnham Dramatic Club, Knox Church Y.P.A., and those who assisted them in the concert given for the benefit of the Society, Thursday evening( February 28th, in Victoria Hall; also Messrs. Richard Hall & Son, and Mr. A. Comstock for stage decorations.


## Ohio Man Is Modern Wizard

Discovers magic ether compound which loosens a corn so it lifts right out

Good news spreads rapidly and druggists here are kept busy dispensing freezone, the ether discovery of a Cincinnati genius, which is said to loosen any corn so it lifts out with the fingers.

Ask at any pharmacy for a quarter ounce of freezone, which will cost very little, but is said to be sufficient to rid one's feet of every hard or soft corn or callus.

You apply just a few drops on the tender, aching corn and instantly the soreness is relieved, and soon the corn is so shriveled that it lifts out without a particle of pain. It is a sticky substance which dries when applied and never inflames or even irritates the adjoining tissue.

This discovery will prevent thousands of deaths annually from lockjaw and infection heretofore resulting from the suicidal habit of cutting corns.



## Overstock Sale of Watches

*Selections From Our Own Stock*

Inventory time has brought to light an overstock of several hundred Watches, including the well-known

**Waltham and Elgin Makes**

Gold, Gold-Filled & Silver

For Ladies', Gentlemen's and Youths' wear. All guaranteed movements and with the latest improvements that enter into fine watch construction.

There will also be reduced prices on a large number from our own stock of dainty

**Wrist & Expansion Watches**

in a large variety of designs, of which we have a beautiful selection.

This will be a most economical buying occurrence,—as the Reductions in prices will range from 25c to 35 per cent.

We guarantee every watch to give satisfactory service.

**WARNE BROS.**
*Diamond Hall*
**349 George Street**


## Social and Personal

Mrs. J. T. Caniff, Downie street, has returned from several weeks' visit with relatives in Chicago.

Miss Lillie Simpson has returned from Belleville and is visiting at her home previous to leaving to take a position in Toronto.

Mrs. Mairs, Toronto, is visiting Mr. and Mrs. J. D. Collins, McDonnell street.

Miss Mabel Patterson is the week-end guest of friends in Toronto.

Mr. R. M. Alford, Lakefield, is in the city to-day on business.

It is Mr. James Kylie of Hiawatha, and not Mr. John Kylie, shoe merchant, who is ill in St. Joseph's Hospital.

Miss Nita Coulter, of Bethany, is the guest of Miss Mabel Penrose.

Gunner Norman M. Wlison, of the 67th Battery, Toronto, is spending the week-end with his parents, Mr. and Mrs. T. J. Wilson, 429 Stewart street

Mrs. Fawcett, Lakefield, was the guest to-day of Mr. and Mrs. T. Q. Quartermaine.

His Lordship Bishop O'Brien is suffering from an attack of lumbago.

## New York Stock Market

("Quotations by Erickson, Perkins & Co. Brokers, 14 King St. W., Toronto.)

NEW YORK, March 2.—Atchison, 85 1-2, 85 1-4; B. & O. 58 18-, 52 1-2; N.Y.C., 71 1-2, 71 1-8; Penna., 45, Reading 77. 76 3-8; St. Paul 40 1-2, Marine 29 1-4, 28 5-8; Marine Pfd. 98 3-4, 97 3-4; Rep. Steel 77 3-8, 76 3-8; U. S. Steel 91 3-8. 90 5-8.

CHICAGO, March 2.— (Grain) — Corn, March, 127 3-4, oats, March, 89 1-2. 89 7-8; May 87 5-8. 87 5-8.

TORONTO. March 2.—Steel of Canada 53, Maple Leaf Pfd. 94, Steamships 40, Steamships Pfd. 77, War Loan (1937) 92, Dom. Steel. 60 1-8. 60 1-2, N. S. Steel 65 B; Can. Gen. Elec. 104 1-2; Can. Loco. Pfd. 143 1-2

**MILLION IN PROFIT ON KENTUCKY WHISKEY**

MONTREAL, March 2.—The Star says: "A New York wire tells of the British Government placing a big whiskey order in the United States. Some local people think that Canadian whisqey, of which there is a big stock on hand, might have been given a chance.

"The New York wire states that the British Government has placed an order with the Distillers' Securities Corporation calling for 25,000 barrels of Kentucky whiskey, two years old or better. The price to be paid is about $50 per barrel.

## Announcements

THE safe way to send money by mail is by Dominion Express Money Order.

Don't forget the concert Thursday evening, March 7th, by Ladies' Aid of Park street Baptist church. Adults 25c., children 15c. 3d-2-6-7

**ESTIMATING CONTEST.**

Big Motor Boat Estimating Contest is now on. See the jar at Merrill & Meredith's window. Contest closes March 30th, 1918.

**MAPLE LEAF CHEESE FACTORY.**

A meeting of the patrons of the Maple Leaf Cheese Factory will be held on Tuesday, March 5th at 1 o'clock. The whey is to be sold and business for coming season discussed.

**VIMY RIDGE L.O.B.A. NO. 244**

Will hold an entertainment in Victoria Hall on Tuesday evening, Mar. 5th, at 8 o'clock. A good programme will be provided. Come one, come all. Admission silver collection. 2d-52

**ST. GEORGE'S CHURCH.**

To-morrow being the first Sunday after St. David's day, which is always celebrated on the 1st of March, the subject of the sermon at St. George's church in the evening will be "St. David," the patron saint of Wales, and Archbishop of St. David

**RESERVE THE DATE.**

On Good Friday afternoon in the Trinity Methodist Church Mr. and Mrs. George H. King, assisted by Miss Lasta Elliott, pianist, of Goderich, will give a recital under the auspices of the Young Ladies' Mission Circle.

**THE LADIES' AUXILIARY**

The Ladies Auxiliary of the G.W.V.A. will hold their monthly meeting in the Y.M.C.A. Monday, March 4th, at eight o'clock. Canvassers who have not made returns are asked to do so. All ladies interested in the War Veterans are invited to attend.—Mrs. F. H. Torrance, Rec.-Sec.

**SPECIAL SERVICE.**

The Temple Corps of the S.A., Simcoe street, will hold a special open-air service to-night at 7:30 proceeding the inside meeting at 8 o'clock. The open-air meeting tomorrow morning at 10 o'clock will be held in front of the Fire Hall. Visitors from Oshawa will take part in the afternoon meeting at 3 oclock.

Open-air at 6:15, Hunter and George, and at 7 o'clock Salvation meeting.

## SCHOOL REPORT

**S. S. No. 2, ENNISMORE.**

The following is the report for March:

Class IV.

M. Flood, 90 per cent; G. Shanahan, 78; M. Twomey, 77; P. Davis, 63; M. A. Murphy, 59; F. Murphy, 44; D. Shanahan, 44; H. Cavanagh, 25; S. Davis, 15.

Class III.

G. Murphy, 85; J. Young, 75; J. Shanahan, 69; M. Flood, 59; J. Cavanagh, 47; K. Murphy, 42; W. Cadigan, 12; W. Cavanagh, 12.

Class II.

W. Murphy, 100; T. Cavanagh, 92; M. Shanahan, 72; R. Young, 68; M. J. Cavanagh, 65; A. Murphy, 56.

Primer.

C. Young, 82; A. Davis, 74; E. Cavanagh, 48; B. Cavanagh, 30; R. Cavanagh, 30.

Regular Attendance.

J. Cavanagh, W. Murphy, M. Twomey, G. Shannahan, M. Shannahan.

Average attendance, 26.

AGGIE McMAHON, Teacher.

The following is the report of S. S. No. 3, Ennismore, for the months of January and February

Sr. IV—Nellie Conway 87.

Jr. IV—Nellie Gifford 87, Viola Curtin 73, Lilliam Perdue 69, Olive Calvert 67, Frank Killen 54.

III.—Florence Geary 79, Eva Gifford 72, Mary Gifford 72, Patricia Crough 66.

Sr. II.—John Duffy 82.

Jr. II.—Loreto Gifford 75, Sam Killen 72.

I.—John Conway 60.

Primer—Malachi Killen, Tom Gifford.

MARY E. MOLONY, Teacher.


## A Clergyman's Wife Wants Women to Know Advantages of Internal Bathing

If women could only see the thousands of letters Dr. Tyrrell has received from grateful women in all parts of the world, thanking him for his wonderful invention for Internal Bathing, they would soon discard the medicine bottle and look to the cause of their trouble. 95 per cent. of all human ills are due to accumulated waste in the Colon or Large Intestine. Warm water, properly used with the "J. B. L. Cascade," will relieve the cause of your troubles and perfect health will follow.

A Winnipeg clergyman writes: "My wife is naturally sensitive about having her name appear in public print, yet is anxious that others should know what the 'J. B. L. Cascade' has done for her. It has really given her a new lease of life. For years she had been doctoring for Constipation, which became worse each year. Since using the 'J. B. L. Cascade', first about 4 years ago; she has not been sick a day, and has become robust and strong again. Should any person wish this letter confirmed, you are at liberty to give my name in private."

The "J. B. L. Cascade" is an invention perfected by Dr. Chas. A. Tyrrell of New York, and has done more during the past few years to restore health and lesser disease than all other means combined.

The "J. B. L. Cascade" is shown and explained at Warne Drug Co., Peterborough. Ask for Booklet explaining all about Internal Bathing and what it has done for others. It is free.


**TO RENT.**

Front room, for two gentlemen, very central. Two single beds. Apply 213 Simcoe street. 3d-52-1


## FOWLER'S PEBLO GLASSES

MARCH IS THE WORST MONTH

The eyes need protection from the Sun's Glare reflected off the Sun and Ice in March more than any month in the year. Any weakness of the eyes is aggravated at this season if not attended to. Dr. Fowler's business is to find the exact requirements of the eyes, and give them what they need to make them normal. Patrons by the thousands give pleased testimony of the value of Dr. Fowler's service.

CONSULTATION FREE

**A. A. FOWLER** DOCTOR OF OPTICS Phm. B. Toronto University

EYESIGHT SPECIALIST with NUGENT DRUG COMPANY

**RESTORE THE NATURAL SIGHT**


## OBITUARY

**FRANCIS McCLIGGOTT.**

Francis, the little ten-year-old son of the late Mr. and Mrs. Michael McCliggott died last night after an illness of some months' duration. One sister, Madelyn survives. His parents pre-deceased him eight years ago.

Funeral from the home of his aunt, Miss Teresa McCliggott, 216 Woodbine avenue, to-morrow afternoon.


**GOT RID OF BRONCHITIS.**

Mr. W. H. Walker, Calmar, Alta., writes: "I am pleased to say that Dr. Chase's Syrup of Linseed and Turpentine has done much good to myself, wife and children. My eldest girl, seven years old, had bronchitis and the doctor who attended her did not seem to do much good. We got Chase's Syrup of Linseed and Turpentine for her and she soon got well. We always keep this medicine in the house now ready for use and find that it soon cures coughs and colds."


**APPLES ARE ROTTING WILL HAVE TO SELL**

HALIFAX, March 2.—That much of the Nova Scotia apple crop purchased last Fall at a high price and being held in Toronto and Montreal is not maintaining its condition is the opinion of Roy A. Jodery, who has just returned from the Upper Provinces after endeavouring to dispose of large quantities of fruit. The holders of the fruit in those provinces do not wish to dispose of it at a loss but, he says, they were being compelled to do so because of many of the varieties threatening decay. It is Mr. Jodery's opinion that Winnipeg and the West will take care of a good many thousand barrels of the fruit now in the Annapolis Valley and that there will be a strengthening of the Montreal and Toronto markets after the stock there has been disposed of.

**NO CONSTRUCTION BY C.P.R. IN 1918**

VANCOUVER, March 2. — The C.P.R. is not going to undertake any construction this year, according to Grant Hall, Vice-President and General Manager of the railway, who was in Vancouver this week, but he said the company intended spending between $6,000,000 and $7,000,000 in maintenance and betterment.

**U. S. OFFICERS SEIZE RUSSELL LITERATURE**

**Raid is Made on the Pastor's Headquarters in Brooklyn.**

NEW YORK, March 2.—Agents of the United States army intelligence service raided the headquarters in Brooklyn of the Pastor Russell foundation, a reputed religious organization, and seized a number of books and papers. The literature was turned over to the Federal District attorney to determine if it contained seditious matter.

The raid was said to have been made in connection with the arrest recently of followers of the Russell sect in Toronto, where five persons were on trial charged with publishing and circulating a book called "The Finished Mystery," alleged to be seditious.

**BRITISH ARRANGE WITH TURKS FOR EXCHANGES**

BERNE, Switzerland, March 2.—British and Turkish delegates, who have been conferring here for some time in regard to a proposed exchang of prisoners, have closed their negotiations after reaching what the British delegates describe as "a satis factory arrangement."

The negotiations provide not only for the exchange of prisoners but also for a complete inspection of prison camps. Turkey has about 10,000 British prisoners, mostly Indians, while Great Britain has 50,000 Turks. It is expected that the agreement will be immediately ratified and within a fw weeks the first exchange will be made on Swiss soil, 1,000 British invalid prioners being exchanger for 1,500 Turks. After this exchange there will be an examination of all prisoners under a low schedule of disability by a mixed commission of Turkish and British doctors, this arrangement doing away with the delay incident to the employment of neutral doctors.

The negotiations with the Turks proved far more satisfactory than the British delegates had expected. The discussions were conducted in a conciliatory spirit on both sides. A number of supplementary agreements were reached regarding treatmnt of prisoners hereafter.

**THESE WOMEN WHO WALK WITH THE SOLDIERS.**

These women who walk with the soldiers—
Their sweethearts, mothers, or wives—
Are doubtless like all other women
In manners and morals and lives.

The women are average women,
The soldiers are average men;
But I see in their mien and their faces
What I never shall see again.

And, somehow, it seems to my thinking,
There's a difference, strange as true,
That envelops them like a halo—
Heroic, spiritual, new.

And over it all a glamour—
A pallor—a shadow—a flame;
I know not how to describe it,
But I know it is not the same.

Whatever it is, it enthralls me;
It sinks to my heart like a knife,
To see a young khaki-clad soldier
With his sweetheart, mother, or wife.

Oh, the plain and the beautiful faces!
Spirit-strange they seem to gaze,
As they walk through the streets of the cities
With their men, these Last of Days.

I think there's enough of my mother
Mixed in with my masculine dross
To know how I'd feel, were I woman,
And my sweetheart were Going Across.

—Leonard Doughty in N. Y. Times.


**MILLINERY ECONOMY** Worth While

You can freshen up your Old Straw Hats, or take new ones, if they are not the color you desire, and re-color with 'DY-O-LA' STRAW HAT COLOR. Purple Black, Blue, Navy Blue, Tan, Brown, Green, Cardinal, and Purple. Handy little brush with every bottle. Perfectly simple, Simply perfect. TRY IT!

ASK your Druggist or Dealer for
**DY-O-LA Straw Hat Color**

**DAFFODILS**
Sweet Peas and other Early Spring Flowers
Peterboro Floral Co. 434-436 Water St.
TELEPHONES—Greenhouse 1305 Residence 1647

**STOP THAT COUGH**
TAKE
**PINOL**
Composed of White Pine Compound with Eucalyptus and Menthol.

PROMPT RELIEF
For Coughs, Colds, Bronchitis, Sore Throat, Asthma and other Diseases of the Respiratory Organs.

25c. & 50c. Bottle
—AT—
**WARNE'S**
CUT-RATE Drug Store
Phone 527 351 George St.

10 PAGES
PAGES 1-4

# The Evening Examiner

Copies Printed during January 148,740
A Daily Average 5,720

VOL. LX. No. 53 PETERBOROUGH, MONDAY, MARCH 4, 1918 PRICE TWO CENTS

**Hockey Groups**

*Don't let the team break up without a*

**Photograph**

*We have a wonderful New System of Electric Illumination so that we can take it at night just as satisfactorily as in the day time.*

Troy
STUDIO
*140½ Hunter Street*

## Disastrous Fire In Lakefield

The fire which destroyed J. G. Brown & Son's boat house, Lakefield, on Saturday morning, is believed to have been of an incendiary origin, there being no wiring or heating of any nature about the place. However, no clue to the guilty person is as yet established or motive for such an act.

**The Loss.**

The loss from the fire is considerably heavier than at first reported. The boat house, which was a wooden structure, was burned to the ground in less than an hour. The contents, also a total loss, included 75 new boats and canoes ready for shipment, and new launches, and an Overland car belonging to the Brown company. A launch belonging to Mr. A. L. Amys and a launch belonging to Mr. Harry Denne. All the boat house and contents was covered by insurance, except Mr. Denne's launch, which had, at the time of the fire, fortunately, no engine.

All that remains of the building is a mass of charred wood and twisted copper and iron from the launches.

**WONDERFUL BILIOUS REMEDY ACTUALLY PREVENTS ATTACKS**

There are two great causes of biliousness—they are constipation and defective liver action.

When Dr. Hamilton's Pills are taken, they are not only correct constipated bowels, but act upon the liver as well.

Quite unlike ordinary medicines which purge and give temporary relief, Dr. Hamilton's Pills remove the conditions which cause biliousness, and thus permanent cures are effected. No person who occasionally uses Dr. Hamilton's Pills will ever suffer from the headache, bad stomach or mild but thorough in their action; do day.

**Knowing For Sure**

No housekeeper can afford to say—"Guess my milk is Pure." The health of your household demands that you KNOW, for a certainty that your Milk is pure, because it has been Clarified and Pasteurized. That's your guarantee.

**There is no other way to be sure that your Milk is pure than by knowing that it has been Clarified and Pasteurized.**

Every quart of Milk sent out by the Peterborough Creamery is both Clarified and Pasteurized, and handled with scientific care.

Order from your Driver—he passes your door—or telephone 650.

**Peterboro Creamery**
*G. A. GILLESPIE, Prop.*
377 Aylmer St. Phone 650

WHEN YOU WANT
**COAL**
**CEMENT**
**Sewer Pipe**
CONSULT
**H. B. TAYLOR & SON**
Cor. Aylmer & Wolfe
'Phone 209

# Roumania Will Not Accept German Peace Terms

# Activity Is Increasing On The Western Front

## MONDAY MORNING BULLETINS

**German Airmen Bomb Petrograd —Roumania Refuses German Peace Terms—Week-end War News**

### RAIDS REPULSED

(Canadian Press Despatch.)

PETROGRAD, March 4.—German airmen bombed city. Three killed and five wounded.

### ROUMANIA REFUSES.

(Canadian Press Despatch.)

LONDON, March 4.—A Copenhagen despatch says peace negotiations at Bucharest have failed. King Ferdinand refused conditions.

### TEN RAIDS.

(Canadian Press Despatch.)

BRITISH ARMY HEADQUARTERS, March 4. — The Germans launched ten raids in the last two nights.

### OVER THE TOP.

(Canadian Press Despatch.)

FRENCH ARMY HEADQUARTERS, March 4.—The Germans went over the top at five places on a ten-mile front in an attempt to capture Fort Lapompelle, but were repulsed everywhere.

### HUNS ARE ANNOYED.

(Canadian Press Despatch.)

AMSTERDAM, March 4.—Allied air attacks on Germany are causing consternation. Material damage is increasing.

### GAS ATTACKS.

(Canadian Press Despatch.)

CANADIAN HEADQUARTERS, IN FRANCE, March 4.—Enemy are using gas against the Canadians.

### GREAT ACTIVITY.

(Canadian Press Despatch.)

LONDON, March 4.—The enemy displayed great activity Friday night all along the British front in addition to six raids reported in Saturday morning's official report. Other attempts made east of Poligon Woods. All were repulsed except on the Portuguese front where the enemy gained a footing for a short time, but later was driven out.

### RAIDS UNSUCCESSFUL.

(Canadian Press Despatch.)

PARIS, March 4.—Enemy made several raids on the French front, but all were repulsed. In some sectors repeated attempts were made to break our line, but all were unsuccessful.

### AIR FIGHTING ACTIVE.

(Canadian Press Despatch.)

LONDON, March 4.—Air fighting was very active. We brought down three machines. One of our machines is missing.

### AMERICAN LOSSES.

(Canadian Press Despatch.)

AMERICAN ARMY IN FRANCE, March 4.—Another raid on the American line Thursday night. After sharp fighting enemy retired leaving four prisoners. Americans lost some injured and wounded.

### LEFT PETROGRAD.

(Canadian Press Despatch.)

PARIS, March 4.—The French Ambassador and staff have left Petrograd.

### ARRIVED AT DUBLIN.

(Canadian Press Despatch.)

LONDON, March 4.—The Globe says Field Marshal French and staff arrived at Dublin Saturday.

### PEACE TREATY SIGNED.

(Canadian Press Despatch.)

PETROGRAD, March 4.—Russians signed peace treaty with Germany without discussion, fearing if it was refused more severe terms would be made.

### RAIDS REPULSED.

(Canadian Press Despatch.)

LONDON, March 4.—Several raids attempted against the British lines on the Franco-Belgian front. All were repulsed. In the counter attacks the British took many prisoners.

### HUNS DESTROY CHURCHES.

(Canadian Press Despatch.)

ROME, March 4.—Serious damage resulted to the Ducal Palace Bridge of Sighs, the Church of St. John's, and the Church of St. Simons, and other treasures of Venice, in a German moonlight air raid over that city February 26. Fifty airplanes participated.

### STRIKE THREATENED.

(Canadian Press Despatch.)

NEW YORK, March 4.—Unless demands are complied with sixty thousand marine engineers will go on strike march the ninth.

### BOMBING RAID.

(Canadian Press Despatch.)

LONDON, March 4.—Four tons of bombs dropped on airdromes at various places on the western front. All machines returned safely.

### SPANISH VESSELS SUNK.

(Canadian Press Despatch.)

PARIS, March 4.—Madrid despatch says five Spanish vessels were sunk by submarine in the last five weeks.

### STEAMER LOST.

(Canadian Press Despatch.)

BERNE, Switzerland, March 4. — A Spanish ship chartered by Switzerland with a cargo of three thousand bushels of wheat has been sunk by submarine.

### DEPORT AGITATORS.

(Canadian Press Despatch.)

WASHINGTON, March 4—Orders to deport all alien members of the I.W.W. or any other organization advocating violence against the Government were issued by the Department of Labour.

**Great Mangrove Swamps.**

Mindoro, one of the larger islands of the Philippine group, is a province by itself and contains 3,933 square miles. It is distant from Manila a little more than 100 miles. Along the shores of this island are more than 30,000 acres of mangrove swamps, with large trees in practically virgin growth, conservatively estimated to yield 50,000 tons of bark readily convertible into approximately 17,000 tons of catch. Just why this growth should have remained untouched for so long is not explained.

**Monks Carved Church Seats.**

Church seats carved by monks are to be seen within the walls of the ancient church at Closlock on the borders of Monmouthshire. The edifice was built some eight centuries ago and for many years it had interesting relations with Lanthony Abbey while it was the monks of the adjacent monastery that did much of the beautiful carving within its walls. The fine tower is now so dilapidated that it must be speedily restored if it is to be saved from ruin.

**England's and Canada's Choicest Weaves-- superbly tailored--**

as exemplified in the famous Semi-ready Spring and Summer 1918 apparel, now await your inspection, in our establishment; it should be worth your while to call early, while the line of patterns is complete. Styles range from the ultra-conservative to a correct expression of the "last word" in modish effects.

**Semi-ready Tailored Clothes FOR MEN**

are tailored *just right*, outside and in. Scientific apparel construction involves painstaking attention to each detail of figure types, and variations. A Semi-ready garment *fits*—in each and every dimension and measurement; and the "Price-in-the-Pocket" is profit in your pocket. We show Suits and Top-Coats, $18 to $50.

Semi-ready Tailoring

**Frank L. Jenne, 337 George St.**

Adv. A 3 Col. 7 inch

## Japanese Army Now Marching Into Siberia

**And China Sends Her Troops Into Manchuria—Speculation in London as to Aims of the Allies**

### MANCHURIA THE BASE

LONDON, March 4.—Japan and China are dispatching troops into Asiatic Russia, the former into Siberia and the latter into Manchuria, Tien Tsin newspapers have announced, according to a despatch to the Evening News, received here. The despatch added that Gen. Tuan Shi Jui probably would be the Chinese supreme commander.

**Manchuria the Base.**

A diplomatic correspondent, presumably Japanese, discussing in the Chronicle, the objects Japan would have in taking action in Siberia, says that Manchuria would be the base of the Japanese operations. Vladivostok, he points out, is regarded as sufficiently protected by the Japanese fleet.

A compact force, this writer considers, would probably be dispatched to control the trans-Siberian railroad. A point at least as far in the interior as Irkutsk, he says, would be the objective, it may be assumed, as local action in Russian Manchuria is deemed inadequate.

**Bolsheviki Busy.**

The Bolsheviki has seized a pier at Vladivostok containing munitions and other goods valued at one hundred million rubles, according to advices received here. The same despatch declared the Bolsheviki threatened to requisition a foreign merchant ship for their use and that allied warships in the harbour were prepared to land marines.

**Dining With the Private.**

It has come at last—the offense of an officer dining in public with a private. It was bound to come, soon or late. The present writer, notes the London Daily Chronicle, met not long ago a private in uniform and two men in mufti. Of the two, one who should have been wearing the uniform of a second lieutenant, explained: "Private Blank, here, is my uncle. He is up for a visit, and according to regulations I ought not to be seen about with him. Since I joined the army I have grown hang out of my civilian rig, so I've borrowed a suit from the guv-nor, haven't I, dad?" "Yes, you have, and it's my best, you villain," answered the second civilian.

**Mostly So.**

"You're under arrest," exclaimed the officer, as he stopped the automobile.

"What for?" inquired Mr. Chaggins.

"I haven't made up my mind yet. I'll just look over your lights, an' your license, an' your numbers, an' so forth. I know I can get you for somethin'."

**No Alarm.**

"Did you hear there was a great breaking out at the jail?"

"What was it? The worst characters there?"

"No; the measles."

**TO CURE A COLD IN ONE DAY**

Take LAXATIVE BROMO QUININE (Tablets.) It stops the Cough and Headache and works off the Cold. E. W. GROVE'S signature on each box. 30c

## WEAPONS OF THE TEACHERS

**Evil Methods Inspiring Fear in Hearts of Children Not Conducive to Best Results.**

Power to produce fear is a poor weapon. The teacher who uses it is not doing his best work.

Snakes are feared by reason of their sting. So are lions and tigers for reason of their power to produce harm.

Fear is the weapon of an enemy. We do not fear our friends, nor can we fear anything that we love.

Evil is just absence of good; for it cannot exist where good is. And evil chooses fear for its weapon. Neither evil nor fear should exist in the schoolroom, says an exchange.

Good is always stronger than evil; love always stronger than fear. Why should teachers employ evil methods and inspire fear in the hearts of children when springs of love are bubbling up on every side?

There are smiles, and kind words, and kind thoughts, and deeds of kindness and—but the list is too great to complete. These inspire love, and as weapons are much more efficient than is fear.

And then there is faith! When good loses its trust in its ability to overcome, fear disarms and evil conquers.

An animal will not attack a man who has absolutely no fear of it. That is the secret of the lionTamer's power. Evil cannot defeat a man who is strong in good, and therefore he has no cause to fear evil.

## GRAIN MARKET

Latest quotations:

| | | |
|---|---|---|
| Heavy steers | $11.75 to | $12.00 |
| Choice butcher | 11.50 | 11.65 |
| do medium | 11.40 | 11.50 |
| do common | 9.25 | 9.50 |
| Heifers, good to choice | 10.50 | 11.00 |
| Butchers cows, choice | 7.75 | 8.50 |
| do medium | 7.00 | 7.50 |
| Butcher bulls, choice | 8.50 | 9.50 |
| do good | 7.50 | 7.75 |
| do medium | 6.00 | 7.00 |
| Canners and cutters | 5.50 | 6.50 |
| Feeders, 900 to 1,000 lbs. | 9.50 | 10.00 |
| Stockers, 900 to 1,000 lbs. | 9.00 | 9.50 |
| do med., 600 to 700 lbs. | 8.00 | 8.50 |
| do light, 600 to 650 lbs. | 7.00 | 7.25 |
| Milch cows | 85.00 | 110.00 |
| Calves | 6.50 | 16.00 |
| Lambs | 13.00 | 18.75 |
| Sheep, light | 11.00 | 14.00 |
| Hogs, fed and watered | 19.50 | 19.75 |
| do off cars | 19.75 | .... |
| do f.o.b. | 18.50 | .... |

**Hog Prices Next Week.**

In view of the probability that there may be heavy receipts of hogs on the market next week the packers are sending out their buyers in the country quotations on the basis of a 50-cent decline from the closing price this week. "Expectations" therefore are: $19.25, fed and watered; $19.50, off cars; $18.25 f.o.b.

## CATTLE MARKET

Manitoba wheat—No. 1 Northern, $2.23 1-2; No. 2, $2.20 1-2; No. 3, $2.17 1-2; No. 4, $2.10 1-4, including 2 1-2 cent tax, in store, Fort William.

Manitoba oats—No. 2 C.W., 95 3-4; No. 2, 92 3-4; extra No. 1 feed, 91 1-4, store, Fort William; No. 1 feed, 88 1-4.

American corn—No. 3 kiln dried, $2.05, track, Toronto.

Ontario oats—No. 2 white, 97c. to 98c., nominal; No. 3 white, 96c. to 97c.

Buckwheat—$1.78 to $1.80.

Ontario wheat—No. 2 winter, $2.22, basis in store, Montreal.

Peas—No. 2, $3.70 to $3.80, according to freights outside.

Barley—Malting, $1.68 to $1.70.

Rye—No. 2, $2.08 to $2.10.

Ontario flour—War quality, $10.70, Toronto-Montreal, $10.70, new bags.

Millfeed—Car lots, delivered, Montreal; shorts, $40; bran, $35; feed flour, not quoted; middlings, not quoted.

Hay—Baled, track, Toronto, car lots, No. 1, $17 to $18; No. 2, $14 to $16; mixed, $13 to $16; straw, car lots, $8.50 to $9.

**NO CHANCE FOR THE GERMS.**

Disease germs cannot live in rich, red blood. It is people in low vitality that fall victims to germ diseases. By using Dr. Chase's Nerve Food you enrich the blood, increase vitality and prevent disease germs from finding lodgment in your body. There's wisdom in prevention. It's easier to keep well than to get well.

**Insects Carry Disease.**

Our knowledge of the connection of insects with disease is a very modern acquisition. In his presidential address to the Washington Academy of Sciences, Dr. L. O. Howard noted that standard medical works of a score of years ago made no mention of the subject, but recent literature records 226 different disease germs as known to have been carried by insects to man or animals, 87 organisms as known to be parasitic in insects but not known to be transmitted, and 282 species of insects as discovered causes or carriers of diseases of man or animals. The transportation by wind of the body-louse, the carrier of typhus fever, is among late discoveries to which many writers have given attention. Tick paralysis is another novel subject, the disease occurring in Australia, Africa and North America, and 13 cases have been reported by a single Oregon physician. Progressive paralysis of motor but not sensory nerves follows the attachment of the tick. The disease is not infectious, and it has not been decided whether it is due to a specific organism or to nerve shock. Infantile paralysis is believed to be one of the diseases not carried by insects.

**New Metal Discovered.**

A new metal has been discovered in the Nelson mining district of British Columbia by Andrew G. French, and it has been named Canadium. It is allied to the platinum group and occurs pure in the form of grain and short crystalline rods, and also an alloy, and assays give three ounces or less to the ton.

Canadium has a brilliant luster, and, like gold and silver and platinum, does not oxidize when exposed to the air. It is softer than platinum and its melting point is a great deal lower. The physical and chemical properties of the metal are to be studied at the chemical laboratory of the University of Glasgow.

Canadium is the first new metal to be discovered in anything more than infinitesimal quantities since 1885.

The Rexall Store
Fortify Your System Against Coughs, Colds and Wasting Diseases
*WITH*
**Rexall Emulsion of Cod Liver Oil With Hypophosphites**

In this preparation you get the very best quality of ingredients and is better value than any other preparation of its kind.

After using a bottle of Rexall Emulsion if you feel you haven't had value for your money:—

Bring back the empty bottle and we will refund your money as cheerfully as we received it.

The price is

**$1.00 Per Bottle**

**McDERMID & JURY'S**
The Safe, Satisfactory Druggists
The Rexall Store
COR. GEORGE & CHARLOTTE

## USE CHOPSTICKS IN JAPAN

**Old Custom Prevails Among Poorer Classes, While the Rich Have European Knives and Forks.**

The use of chopsticks is general in Japan, except among the richer classes, who have adopted European knives and forks, and, to some extent, the European cuisine, London 'Tit-Bits' says. Small bowls of china or lacquered wood are the usual table equipment. After the various solid portions of the food have been lifted to the mouth with chopsticks the liquor remaining is sipped from the bowl. In the case of rice, which would be tedious to pick up grain by grain, the bowl is often raised to the mouth and the rice shovelled or pushed in with the chopsticks. It is also customary to pour a little tea into the rice bowl after it has been nearly emptied, and in this way the few remaining grains of rice are washed down as the tea is drunk.

At public places the chopsticks at each meal must be new; this is indicated by the fact that the chopsticks are made from one piece of wood and are left joined together, as were matches at one time. These new chopsticks are incased in a thin paper envelope, sealed at the end, and bearing Japanese characters advertising either the hotel or some firm that has furnished them free to the proprietor for the sake of the publicity thus gained.

**Burglarproof Cage.**

A burglarproof cashier's cage, located in a car house in an isolated district, has been installed by the Washington Water Power company, says the Electric Railway Journal. It is described as follows:

"The cage is sheathed with iron on the outer walls and the door, and the windows are provided with steel curtains, counter-weighted, which can be lowered for complete protection. In the bottom of each steel curtain is a trap or hinged box which can be swung inside or outside without at any time affording a direct opening into the room. Cash is placed in the trap on the outside, which is swung in to give the cashier access to it. A small peek-hole with sliding cover is provided just above the trapdoor."

**"BEST MEDICINE FOR WOMEN"**

**What Lydia E. Pinkham's Vegetable Compound Did For Ohio Woman.**

Portsmouth, Ohio.—"I suffered from irregularities, pains in my side and was so weak at times I could hardly get around to do my work, and as I had four in my family and three boarders it made it very hard for me. Lydia E. Pinkham's Vegetable Compound was recommended to me. I took it and it has restored my health. It is certainly the best medicine for woman's ailments I ever saw."—Mrs. SARA SHAW, R. No. 1, Portsmouth, Ohio.

Mrs. Shaw proved the merit of this medicine and wrote this letter in order that other suffering women may find relief as she did.

Women who are suffering as she was should not drag along from day to day without giving this famous root and herb remedy, Lydia E. Pinkham's Vegetable Compound, a trial. For special advice in regard to such ailments write to Lydia E. Pinkham Medicine Co., Lynn, Mass. The result of its forty years experience is at your service.

• A cup to suit your taste •
**INSTANT POSTUM**
can be made any strength desired —in the cup.
No boiling. A sugar saver.

## SELF DEFENSE

**DEFEAT BACKACHE AND KIDNEY TROUBLE WITH ANURIC.**

Many people in Canada have suffered from rheumatism and kidney trouble and have found Anuric to be the most successful remedy to overcome these painful and dangerous ailments.

The lucky people are those who have heeded Nature's warning signal in time to correct their trouble with that new discovery of Dr. Pierce's called "Anuric." You should promptly heed these warnings, some of which are dizzy spells, backache, irregularity of the urine or the painful twinges of rheumatism, sciatica or lumbago. To delay may make possible the dangerous forms of kidney disease, such as diabetes or stone in the bladder.

To overcome these distressing conditions you should take plenty of exercise in the open air, avoid a heavy meat diet, drink freely of water and at each meal take Dr. Pierce's Anuric Tablets (double strength). You will, in a short time, find that you are one of the firm indorsers of An-u-ric, as are many of your neighbors. Send Dr. V. M. Pierce, Buffalo, N. Y., or Bridgeburg, Ont., 10c for trial pkg.

St. Catharines, Ont.—For several years I suffered with gravel and with uric acid, causing rheumatic pains. Nothing ever helped me until I commenced to take 'Anuric,' and the first thing I noticed was that the gravel had disappeared and has never made a reappearance. My general health has improved and I have a better nerve condition and my eyesight seems better, too. I used to have such dizzy spells at times I thought I would faint, but these no longer trouble me. My only regret is that I did not know of Anuric before."—Mrs. H. Marjoram, 124 Albert St.


# Railway Time Tables

**GRAND TRUNK RAILWAY.**

CORRECTED TO JAN. 2, 1918.

8.16 a.m.—For Port Hope, making connections for all points on the main line east and west, arriving Toronto 11.35 a. m.

7.05 a.m.—For Lakefield.

7.25 a.m.—For Hastings, Campbellford, Stirling, Madoc, Belleville, Deseronto, Napanee, Kingston, Brockville, Montreal.

9.00 a.m.—For Lindsay, Orillia, Collingwood, Midland, Penetanguishene, North Bay, Toronto, Hamilton, Niagara.

12.05 p.m.—For Millbrook, Lindsay, and Port Hope, making direct connections at Port Hope for Toronto, arriving Toronto 3.35 p.m.

12.40 p.m.—For Lakefield.

12.50 p.m.—For Millbrook, Lindsay, Port Hope and all points on the main line, east and west. Direct connections at Port Hope with International Limited for Toronto, Detroit and Chicago.

4.50 p.m.—For Hastings, Campbellford, Stirling, Madoc, Belleville, Deseronto, Napanee, Kingston and Brockville.

5.45 p.m.—For Lakefield.

6.40 p.m.—For Lindsay, Orillia, Midland, North Bay, Toronto.

8.30 p.m.—Local for Lindsay.

9.10 p.m.—For Millbrook, Port Hope, Belleville, Kingston, Brockville, Montreal and Boston.

**CANADIAN PACIFIC RAILWAY.**

CORRECTED JAN. 21, 1918.

GOING EAST—

**8.50 p.m.—Indian River, Norwood, Havelock.

11.52 p.m.—Kingston, Smith's Falls, Montreal, Quebec, St. John, N.B., Boston and New York.

1.15 a.m.—Norwood, Havelock, Tweed, Perth, Smith's Falls, and Ottawa.

**12.28 p.m.—Norwood, Havelock, Tweed, Perth, Smith's Falls, Ottawa, and Intermediate points.

GOING WEST—

5.12 a.m.—Toronto, Owen Sound, Guelph, Goderich, Hamilton, Buffalo, New York, Galt, Woodstock, St. Thomas, London, Chatham, Detroit and Chicago.

6.2: a.m.—Myrtle and North Toronto.

**3.26 p.m.—Toronto, Hamilton, Brantford, Buffalo, New York, Guelph, Galt, Woodstock, London, Detroit and Chicago, and intermediate points between Peterborough and Toronto.

**9.30 a.m.—Lindsay, Orillia, Port McNichol and intermediate points.

**6.45 p.m.—North Toronto and West Toronto and Intremediate points.

*Daily **Daily except Sunday.


**CANADIAN PACIFIC**

**CALIFORNIA**

Offers unsurpassed attractions for

**THE WINTER TOURIST**

Warm Sea Bathing—Golf—Tarpon Fishing, etc.

Homelike, Moderately-Priced Resorts as well as

The More Palatial Hotels.

Choice of Routes.

See that at least one portion of your ticket reads

"VIA CANADIAN PACIFIC ROCKIES."

Particulars from Canadian Pacific Ticket Agents, or W. B. Howard, District Passenger Agent, Toronto.

**GRAND TRUNK RAILWAY SYSTEM**

Reductions & Alterations in Train Service

EFFECTIVE

SUNDAY, March 3, 1918

For particulars apply to Ticket Agent

**CHINA PAINTING**

*Mrs. Langley McCarthy*

*Teaches Discoll's New and Beautiful Work in China Painting.*

Advertise in the Examiner


# "THE CLUE IN THE AIR"

**A DETECTIVE STORY—Isabel Ostrander**

(Continued from yesterday)

"Then don't ask us any more!" he cried hoarsely. "We don't know who the man was or anything about it. Ivy may have had enemies, but good God! what have we to do with it?"

Mrs. Foxe." Terhune's voice was quiet but compelling. "You naturally know more about Ivy Collin's affairs and secrets than your husband. You were in her confidence and it will be of no avail to pretend you were not aware of her fears, for we have proof of the contrary. Who was that man?"

She dropped her hands with a little hopeless gesture.

Yes, it is true! She was afraid, mortally afraid, but she would never tell us who or what threatened her. We could not force her to speak. Believe it or not as you please. I can tell you no more."

Her trembling lips pressed tightly, as if a seal had been laid upon them, and she glanced swiftly at Terhune, but read his knowledge of her lie in the stern, unwavering eyes bent upon her. She sprang wildly to her feet.

"I will answer no more of your questions! If she was murdered, as you say, find the man for yourself! I know nothing, nothing."

CHAPTER XXIV.

"THE BURNISHED RIPE."

"A circus girl, was she? And somebody tried to get her with a revolver last spring! It looks like there was going to be no end to the new things cropping up all the time," Denny remarked later. "You never had a case to equal this in the old days on the force, Mac. I'll bet Terhune never saw the beat of it either!"

"True for you! When I went to him after leaving you this morning, he had it all cut and dried that Foxe was the guilty man, but he changed his mind when he saw how the two of them took the news of whom the dead girl really was."

"And they would not give in that they had an idea who the murderer could be?"

McCarty shook his head and took a fresh grip upon the cigar in the corner of his mouth.

"They would not. For two hours and more he hammered at them, first threatening and then persuading, but they stuck to the lie in a dogged kind of a way, although they knew well enough that we were on to them."

"But why?" Denny exclaimed. "That's what gets me. If they know, and they were true friends of the girl why should they want to shield the man that killed her? You'd think they'd be ready to fly at his throat."

"They don't want to shield him, you can be sure of that," responded McCarty. "They'll be two thankful people the day we lay our hands on him, but they don't dare open their lips. They know that after killing the girl he'll be desperate and stop at nothing, and they are in deadly fear of him. 'Tis that shuts their mouths. If he could get into a flat that was bolted and chained up, once, he can do it again, and they have no mind to turn informers and wake up some morning dead themselves."

"So that's it!" Dennis's hand fell heavily on his knee. "By golly, I'd like to know how he ever did get in! It begins to look as if he flew in like the girl said to you, Mac."

"What do you say if we go over and have another look at the Glamorgan?" McCarty rose. "It's early, not three yet. The coast is clear, for Grafton Foxe and his wife have gone to a hotel the same as Mrs. Doremus. Mrs. Foxe said she couldn't stay another hour in that room where Ivy Collins was killed, with the very window staring her in the face. You can't blame her but I guess that is not the only reason. They're running as much fr fear of the living as thought of the dead. It will do no harm to look over the ground again, and I've a mind to examine those locks and bolts myself."

"I'm with you." Dennis knocked the ashes from his pipe and stuck it in his pocket. "I thought we were pretty good in my line of work, at breaking into places that was closed tight, but this fellow must be a bird."

"Not one that can fly, though," McCarty remarked, as they started across the town. "If he can find a way to get in we ought to be able to do the same thing, but it has got me guessing."

"And what does Terhune think about it now?"

"He's hotfoot after the truth of that shooting in the circus last spring and he is sending a couple of men out west on the midnight train to follow up the show and get the particulars. I don't know but he is right at that. If somebody tried to get her once and failed, they might try it again, but the heart of them must be black with hate."

"People in a circus are all like one big family," Dennis observed. "They will scrap among themselves, but they'll stand up together against outside interference. Terhune's men will have long slow work cut out for them, I'm thinking."

"If he can't induce that Foxe couple to talk, there is nothing for him to do but try to trace back through the girl's history for a clue to some one who had reason to wish her dead" returned McCarty. "He won't believe there is anything in what she tried to say to me. I'd like to find that young fellow who helped me to carry her in, I can tell you that. I can't get him out of my head and the way he looked when I saw him in the crowd outside the Quimby house on the day of the funeral."

"The fellow with the funny long face and big flapping ears, like a clown? I remember you telling me of him."

Dennis suddenly seized his friend in a dexterous grasp, and swung him out of the path of a passing motor. "Do you want to get run down entirely? Stopping in the middle of a street and staring like a rube!"

McCarty was indeed staring as if a light had dawned upon him, and now he chuckled softly, ignoring the rebuke.

"Denny, our friend Terhune is welcome to all his little registering and charting machines as long as I have you along with me. When it comes to hitting the bull's eye blindfolded, you beat any fancy shot going!"

"And what is it now?" demanded his friend. "I've no notion at all of what you are getting at, but mind where you are going or you'll land in a hospital!"

They reached their destination but McCarty walked past the entrance. "Come on by it till I show you something," he said. "Between the Glamorgan here, and this apartment house next door there is a narrow space, a kind of a court like. No one could have come over the roofs because the Glamorgan is only eight stories high, and the next building is twelve."

"There are windows in both buildings opening on the court, though, and they are level with each other on every floor," Dennis commented. "A fellow that was spry enough could easy jump from one to the other. That is what you are getting at isn't it? Even so, he would not land in Foxe's apartment, but in one of the smaller ones on the side of this house, and he had no accomplice in the building, had he?"

"None that has been doped out yet," replied McCarty, "and if he had, that wouldn't give us a hint as to how he got in the apartment where he did the murder. I just wanted to get an idea of the outside surroundings of the house."

"What joins us around on the avenue side?" Dennis ask'd.

"Another apartment even higher than this one. We'll have a look up on the roof when we get through inside."

"Say, how did Quimby get out that night?" Dennis paused on the steps. "I know he hid till after you and the inspector had gone, but I thought the house was under surveillance by that time, and every outlet watched. Nobody saw him go did they?"

"No, but he told me last night. He stayed under cover until three o'clock in the morning and then the superintendent sneaked him through the coal cellar to a little door connecting the building with the one back of it. 'Tis what you might call a lively house, with tenants that keep all hours and no one remarked him walking out of the entrance at that time of night. Both that and the Glamorgan used to be owned and run by the same person, that's why the door is there."

"Did his stepdaughter seem scared of Quimby still? I'll bet he could have killed her himself, all over again," remarked Dennis as they entered.

(To be Continued.)


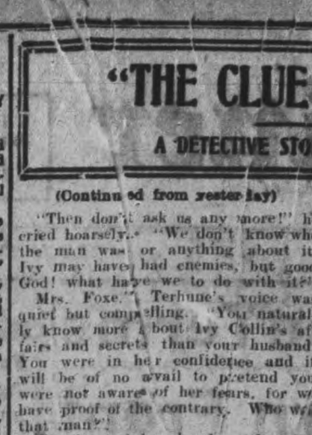

**Regular Inspection Must be Deferred**

So many skilled telephone workers have gone overseas that we have found it impossible for the present to keep up the practice of making a regular inspection of all subscribers' telephones.

¶ It is important, in the interests of your service, that such defects as broken mouthpieces, frayed cords, etc., be reported to us promptly.

¶ We therefore ask that subscribers promptly notify the "Trouble Department" (no number necessary) of any such defect in their telephone equipment so that we may remedy it promptly and protect the service.

¶ Your kind co-operation will be appreciated.

**The Bell Telephone Co. OF CANADA**

"Good service . . . . our true intent."

**Best Kind of Play is Work.**

One of the best kinds of play is work. Many of the elements of play enter into work if it is performed in the right spirit. The most satisfying forms of play are those in which interest is excited; competition, with desire to succeed and accomplish some definite end, makes the game worth playing. Work is fatiguing and distasteful when it is lacking in these elements.

**Take Pains.**

Genius has been defined as an infinite capacity for taking pains, and talent, which is a sort of second cousin of genius, has the same characteristics, observes an educator. One who will take pains enough will meet with a measure of success. And no one who belittles the need of patient, plodding work is likely to succeed, no matter what his endowments.

**Rules Only for the Weak.**

It is one of the weaknesses of mankind that it is forever establishing rules, programs, formulae. They serve their purposes for the guidance of ordinary minds. But the pioneers of thought ride rough-shod through the rulers. They gain the ends they desire by refusing to be directed by what someone else has thought before them, by what teachers have insisted upon as binding.—Exchange.


**KIDNEY DISEASE OVERCOME.**

Mr. James Prouse, cattle dealer, Sheho, Sask., writes: "For about ten years I suffered from kidney disease; at times was bad with backache, and derangements of the digestive organs. During that time I was treated by four different doctors. One day I read in Dr. Chase's Almanac about the Kidney-Liver Pills and began to use them. Altogether I used six boxes. All I need say is that I feel well now and attribute this condition to the use of Dr. Chase's Kidney-Liver Pills."

## HEART WAS BAD NERVES ALL GONE

Very important it is in this age to have a clear cool head, a strong heart and steady nerves.

Too much rush and bustle, work and worry, fall to the lot of women attending to their household duties and social obligations. The constant strain under which they continue day in and day out will soon shatter the strongest system. Before long the heart gets weak, flutters and palpitates, the nerves become unstrung, you start at the least sound, the pulse becomes weak and irregular, then finally comes physical breakdown or nervous prostration.

Milburn's Heart and Nerve Pills are the remedy you require to strengthen your heart and steady your nerves.

Mrs. Jackson, 67 Bolivar St., Peterborough, Ont., writes: "Fifteen years ago I was so bad with my heart I could not walk across the house, my nerves were literally all gone, and I was frightened at my shadow. I commenced to take Milburn's Heart and Nerve Pills, and was soon able to do my own work. I have told dozens of people about them, some as bad as I was, and to-day they are also doing their own work. If more people would take them there would not be so many weak hearts."

Milburn's Heart and Nerve Pills are 50c. per box at all dealers, or mailed direct on receipt of price by The T. Milburn Co., Limited, Toronto, Ont.

RIGHT TIME

**For Merchants to Increase Their Fire Insurance To-day**

FALL buying means heavier stocks, more capital invested and greater risks

Don't put this matter of increasing your insurance off till trade begins, you'll feel too busy then—see about it at once

**Davis-Thompson Company LIMITED**

**Insurance and General Agency**

PETERBOROUGH, ONTARIO

**OSTEOPATHY.**

DR. ASA G. WALMSLEY—Osteopath Physician. Office in Sun Life Building Corner of Hunter and Water streets Entrance, 124 Hunter street. 'Phone Office, 640; Residence, 509. Office hours 9 to 12 a.m., 2 to 5 p.m. Evenings by appointment.

**MASSAGE.**

MAY GRIERSON, MASSEUSE—Treatment of Muscular and Nervous disorders—9 Doure Street, Ashburnham. 'Phone 197

**MEDICAL.**

DR. BUCHANAN, F.R.C.S., Edin., M.R.C.S. Eng., L.R.C.P., London—Eye, Ear, Nose and Throat Specialist. Hours: 9-11 a.m. 2-4 p.m. 7-8 p.m. 'Phone 619. Office, corner of Water and Murray streets.

DR. E. E. HARVEY, Silver Medalist University of Toronto Special attention to diseases of women and children. Office hours: 1.30 to 3 p.m., 7-8 p.m. 'Phone 222. Office 213 Brock street.

DR C. F. W. ROSS, Ex-House Surgeon Grace Hospital, Toronto. Residence:—Keene, Ont. 5 mos-6

**BARRISTERS AND SOLICITORS**

GORDON, WIDDIFIELD & O'BRIEN, Barristers, Solicitors, Notaries, Solicitor for the city of Peterborough.

J. EDMUND L. GOODWILL — Barrister Solicitor, Notary Public, etc. Office 37 Water street. 'Phone 391. Successor to Roger, Bennet & Goodwill. Money to Loan at current rates upon easy terms

G. W. HATTON, County Crown Attorney Barrister, Solicitor. Trust funds to Loan at lowest current rates of interest on easy terms of repayment.

PECK, KERR & McELDERRY—Barristers, Solicitors, and Notaries. Office, 41 Water street, Peterborough. Money to Loan at lowest current rates of interest on easy terms of payment. E. A. Peck, F. D. Kerr, V. J. McElderry

O'CONNELL & CORKERY—Barristers, Solicitors and Notaries. Money to loan at lowest rates of interest. Daniel O'Connell, John R. Corkery, Hunter St two doors west of the Post Office.

DUMBLE & JOHNSON—Barristers, Solicitors, etc. Office over Toronto Saving and Loan Company, 437 George street. D. W. Dumble, K. C. W. F. Johnston

A. E. DIXON—Barrister, Solicitor, etc Offices: Corner Hunter and George Sts Entrance, next Madill's Drug Store.

J. G. GUISE-BAGLEY, M.I.M.E.—Barrister, Solicitor, Notary Public, (Successor to Ruddy & Burnham), 440 Water street Peterborough Money to Loan. Specialty in Patents. 'Phone 56.

HALL & HALL—Barristers, Solicitors and Notaries Public. Hunter Street, Peterborough. Next to St. John's Church Money to loan at lowest rates of interest. B. H. D. Hall. Basil D. Hall

MOORE & WEARING—Barister and Solicitors, 403 Water street (opposite Post Office). Money to Loan at lowest rate W. H. Moore, K. C., Joseph Wearing M.A.

R. R. HALL—Barrister, Solicitor, etc. Peterborough, Ont. Office, corner Hunter and Water streets, over Canadian Bank of Commerce. Successors to Hall Medd & Davidson. Trust funds to loan on easy terms of payment.

**MONEY TO LOAN.**

GORDON, WIDDIFIELD & O'BRIEN, Barristers, Solicitors, Notaries, Solicitors for the City of Peterborough.

**ARCHITECTS.**

W. BLACKWELL—Architect and Civil Engineer. Plans and estimates made for churches, public buildings and dwelling houses. Buildings heating and plumbing a specialty. Office, 378 Water Street, Peterborough.

**TELEPHONE 790**
WHEN YOU WANT YOUR
**Piano or Organ Tuned**
ALL WORK GUARANTEED
W. H. Cunningham, 563 Weller St

**EDWIN ELCOME**
— TAXIDERMIST —
Heads, Animals, Birds, Fish, Etc., mounted artistically and permanently
HEADS OF DEER, MOOSE, AND CARIBOU OUR SPECIALTY
Heads, Animals, Birds, Fish, Artificial Eyes, Taxidermist Supplies, Bird and Flower Guide Books for sale
692 HARVEY STREET
PETERBOROUGH, ONTARIO

**LUMBER**
BUILDERS' MATERIALS of all kinds, Shingles, Scantlings, Joist and Bill Stuff, Mouldings, Casings, Base and all kinds of Finish, Boxes and Box Shooks, Slabs and Mill Wood.
**Alf. McDonald Estate**
POINT ST. CHARLES MILL

**Toronto Savings & Loan Company**
437 George St., Peterborough
Paid Up Capital .....$1,000,000.00
Reserve Fund .....$1,000,000.00

**Savings Department** Deposits, received of one Dollar and upwards. Interest (paid quarterly) accrues from date of deposit to date of withdrawal.

Every facility and convenience is afforded to Depositors.

**Investment Department** Debentures issued for sums of $100 and upwards for periods of 1 to 5 years, upon which special rates of interest are paid depending upon the term of investment.

Executors and Trustees are authorized by law to invest in the Debentures of this Institution.

Money to loan at lowest current rates of interest.

W. G. MORROW
Managing Director


# OUR DAILY SHORT STORY

## Daddy, Alias Carrots

By Jane Osborn

(Copyright, 1917, by the McClure Newspaper Syndicate.)

Bab was sitting darning socks in the mellow glow of the living-room table-light when Babbette appeared at the door. Bab in a gray frock with a white fichu, hair parted in the middle and spectacles on her little nose was demure, Babbette was resplendent, captivating. She made one breathe fast just to look at her, standing there with round, bare arms and round young body. Steve, reading his paper and sitting opposite to Bab at the table, swallowed hard and blinked.

"What's the matter, dear," Bab asked, taking off her glasses and looking at him anxiously. "Doesn't Babbette's dress look pretty? I copied it after one in a shop window on the avenue. We didn't think it looked homemadey."

"Oh, that's all right—it's immense," Steve hurried. "That's not the trouble. I was trying to grasp the idea that, that—that girl there is my daughter."

Steve Nowell rose with his hands in his pockets and paced the room meditatively for a minute, while Bab busied herself fastening the buttons of Babette's gloves, tucking in a lock of hair here and loosening a few there. Steve paused when he arrived before the mirror over the mantlepiece, peered in and then, striking a match which he took from his smoking-coat pocket, lighted one of Bab's candles—for ornament only—that stood in brass sticks on the mantlepiece shelf. He held this up to the side of his face and peered in. No, there was not a gray hair in the bushy shock of auburn, scarcely a wrinkle, unless one could call those few crows' feet—the sort that gather, Steve assured himself, even on the faces of young men who are accustomed to smiling with their eyes.

He blew out the candle and clenched his right-hand fingers into a fist and, with his left hand on his right biceps, felt his muscle. Then he straightened himself up to his full six feet, stood on the balls of his feet and inhaled as if to test his lung capacity.

"It can't be," he told himself. "I'm not ready to be that girl's father—I'm too young. I'm only a boy—and before many years I'll be a grandfather? He looked at Bab sitting so contentedly by the lamp. She had resumed her darning and Babbette was standing reading Steve's paper. Yes, Steve reflected, Bab was content to take a back seat. What was it to her that old age had been forced upon them and that for all their days and nights to come they must sit there reading papers and darning socks or, if they did go out, be mere spectators at a play or opera?

"What on earth's the matter with you dad?" queried the eighteen-year-old daughter, glancing up from the paper and then, not waiting for him to answer, "I wonder where Goggles can be? I was sure I'd be late and here he is keeping me waiting," she went on,

"Goggles, who's Goggles?" queried Steve.

Bab and Babbette looked up in surprise. "Why Goggles is Babbette's new friend with the eight-cylinder. It makes it so nice for Babette."

"Which—Goggles or the eight-cylinder?" queried Steve.

"Don't be silly, dad," said the 1st splendent young thing, as she folded her warm arms about Steve and kissed him on the chin in a thoroughly daughterly fashion. "I'm not a bit interested in Goggles—but anyone would dote on his motor."

Steve caught the faint perfume—intoxicating exotic—that clung to his daughter's evening frock. When he had courted Bab, he recalled, girls used some simple scent—violet or lily-of-the-valley. Those were simple days. What a thing it must be to be young, Steve thought, young when girls used perfume like that—redolent of strange Eastern romance, Persian gardens in the moonlight, Indian temples and tropical islands. Steve's impression was not distinct but it was none the less vivid. And Goggles, just because he had an eight-cylinder, could share the society of a goddess like Babette. Steve rubbed his eyes as if to wipe the film of twenty years of married life from them. What a thing to be young again! he thought. Why, he was young. People often told him he didn't look thirty, and if it weren't for that lovely creature there calling him dad he might sometimes forget that he was nearer to the half century mark.

Bab had run off to the telephone bell, and came back with the color of her pink and white cheeks heightened with rage.

"Isn't it perfectly horrid?" she stormed. "It was Goggles and he's at Nellie Drew's and telephoned to say they'd stop for me. He says he was at Nellie's for dinner and Shorty Tucker, who was going to take Nellie telephoned he had been detained and couldn't bring Nellie, so said he would have to bring Nellie and they'd stop for me. Why didn't he tell me he was going to have dinner there? Nellie's an old cat—I oughtn't to say that of one of my own fraternity sisters, I know, but it was downright mean—" Babette stopped suddenly and a look of inspiration flashed across her face.

"Dad," she cried seizing him in her strong arm. "You don't look thirty and you're a lot better looking than any of the other boys. You take me and don't let them know you're my father. None of these boys know you and the lights won't be bright. I'll call you Carrots 'cause you've got auburn hair and it's a fad you know to call the boys some such name. Carrots Clay—that's a nice name. No, you don't have to dress—come just as you are and while you're putting on your hat and coat I'll just telephone in case Goggles and Nellie haven't started and tell them a friend of mine who happened to be having dinner with me is bringing me, and if they have started and do come, why, mamma, you tell them that I started on with a friend of mine who was anxious to take me, and tell them you're so glad it happened just as it did because this friend of mine was anxious to take me. Dad, you're a peach. Mammy, don't be lonesome—there's a dear."

Carrots Clay—alias Bab's Daddy—alias just plain Steve Nowell—did as he was told, filled meanwhile with a thrilling consciousness that he was to be young again. He wondered why Bab hadn't asked him to don his evening togs—perhaps young men didn't dress for small dances in Babbette's set. At any rate he would dance with the girls and they would all be young and warm and glorious like Babbette. It would be a renewal of his youth.

only a youth more youthful and thrilling than his own had been because these girls of the present generation were more magnetic, more primitive than girls had ever been before. Just for a night he would be young and then—he winced a little at the idea—he would come back and spend the rest of the nights beside the table with Bab in the gray dress with the capable white hands.

Having no eight cylinder Carrots took Babbette to the house where the party was to take place in the street car and so fully was he taking the part thrust upon him, that when passengers in the car looked with unfeigned admiration at the beautiful creature beside him, it was with the pride of a youth for a maiden, and not with fatherly pride, that he received the attention.

"It's funny I didn't have to wear evening dress," Carrots remarked. "Don't they usually for dances?"

Then it was that Babbette explained that it wasn't to be a dance he was taking her. It was to be a fraternity meeting, and all Carrots and the other boys had to do was to sit in the downstairs reception room—they could smoke if they wanted to—while the girls had the meeting upstairs. It wouldn't be more than an hour or so and if there were any refreshments left they sometimes sent them down to the boys. The boys usually waited right there instead of going home in the interval, because sometimes the meetings adjourned later and sometimes earlier.

At half past nine that night Carrots had been sitting in a chilly, dimly lighted reception room for an hour. From above came the delirious, intoxicating peels of laughter and music from girls like Babbette. Beside him sat Goggles. In a straight-back chair across the room was Shorty, who had come late with the hope of taking Nellie home eventually in spite of Goggles. Other dejected young men sat on other straight-back chairs.

They had talked in monosyllables from time to time, but not to him. They seemed to regard him with suspicion and distrust. Eventually Goggles broke the ostracism. "You're new at this, aren't you?"

Carrots said he was.

"You get used to it," commented Goggles. "You got to do it—if you don't somebody else will. There's always somebody else waiting—just as you were tonight—to take your place, and that always makes you sore."

"It must have been nice," mused Shorty from across the room, "in the days when our fathers and mothers were young—before girls had fraternities and things. This way, for every dance they let you go with them you have to sit out an evening like this. But you have to do it."

"Must be nice to be an old fellow and to have the girl you've been sitting around for all to yourself—sitting somewhere near you while you are home and comfortable." That was from Goggles.

"You bet," agreed Carrots.

An hour later Carrots and Babbette found Bab still sitting in the glow of the lamp. A neat pile of socks and Babbette's gay silk stockings were before her. Her eyes were heavy, but she smiled radiantly at their return. Steve pulled off his hat and before taking his coat off, rushed to her, lifted her to her feet and held her sleepy form to him. "Bab, you're the dearest and sweetest in the world. It's great to be forty-five."


## THEY GAVE HER VINOL FOR BRONCHITIS

**And it Cured Her—Read Mrs. Thayer's Letter**

West Somerville, Mass.—"I suffered from a severe attack of bronchitis, with a terrible cough, no appetite, no energy, no strength and loss of sleep. The usual remedies failed to help me, but they gave me Vinol and it restored my appetite, stopped the cough and built up my strength so I am able to do my housework again."—Mrs. P. B. Thayer.

We guarantee Vinol for chronic coughs, colds, bronchitis, because it is a constitutional cod liver and iron remedy. Formula on every bottle.

McDermid and Jury, druggists; E. L. Payne, Peterborough. Also at the best druggists in all Ontario towns.


**Would Tunnel English Channel.**

A machine for tunneling the English Channel in 35 days has been brought to the attention of the British government by Mr. John K. Hencken, a civil engineer of New York, who states that he has official approval of his scheme. The scheme contemplates boring four tunnels by means of eight machines that will cut through earth and rock at the rate of 100 feet per hour, and provides not only for a trackway in each tunnel, but a driveway, along with motor lorries could be driven from England to the supply bases in France. Mr. Hencken asserts that he can have the tunnels complete and ready for operation within a few months' time, and declares that, should the scheme be caried through, it would release most of the shipping now used between England and France.

**Jane Austen.**

Andrew Lang's rhyme on the "Life and Letters" plague would not apply to Jane Austen, the centenary of whose death we celebrated recently, says the London Chronicle. Sixty years passed away before any biography of her appeared. Once the ball was set rolling, however, it soon gathered force, and the number of "Lives" of that most modest of authoresses which have appeared since have amply made up for the previous neglect. So little did Miss Austen like publicity that Mr. Austen-Leigh has told us that during her lifetime "few of her readers knew even her name, and none knew more than her name," and on her death in 1817 there was no mention of her or her writings in any of the periodicals of the day.

**White House Closed to Visitors.**

So strict is the rule against admission to the White House that the "special-card" hours have been abolished. Heretofore it has been possible for a member of congress or an official of the government to obtain a card from Secretary Tumulty admitting a constituent or friend to the lower floors of the mansion. This is now absolutely forbidden, and there are no exceptions. Those surrounding the president will take no chances.

**You Look As YOU FEEL**

You know well enough when your liver is loafing.

Constipation is the first warning; then you begin to "feel mean all over."

Your skin soon gets the bad news, it grows dull, yellow, muddy and unsightly.

Violent purgatives are not what you need—just the gentle help of this old-time standard remedy.

CARTER'S LITTLE LIVER PILLS

Genuine bears Signature

Colorless faces often show the absence of Iron in the blood.

**Carter's Iron Pills** will help this condition.

**LIVE POULTRY WANTED**

Highest Market Prices Paid for all good fat stock delivered here at the Storage as follows: Hens, Chickens, Turkeys Ducks, Geese.

**WM. SCOTT & CO., Ltd.**
Cold Storage - Peterborough

**Sore Eyes** Granulated Eyelids, Eyes inflamed by exposure to Sun, Dust and Wind quickly relieved by Murine Eye Remedy. No Smarting just Eye Comfort. At Druggists or by mail 50c per Bottle. Murine Eye Salve in Tubes 25c. For Book of the Eye FREE ask Murine Eye Remedy Co., Chicago

NEW ISSUE

*Offering of*

**$6,900,000**

**Five Year 6% Refunding Gold Bonds**

**CITY OF MONTREAL**

DATED 1st DECEMBER, 1917 DUE 1st DECEMBER, 1922

Interest payable half-yearly—1st June and December.

Principal and Interest payable in Gold at the City Treasurer's Office, Montreal, or at the Agency of the Bank of Montreal, New York.

Bonds issued in Coupon form in denominations of $100, $500 and $1,000.

**ISSUE PRICE—PAR.**

A full half year's interest will be paid 1st June, 1918.

**The bonds therefore give a net yield to the investor of about 6½%.**

THE BANK OF MONTREAL, Fiscal Agent of the City of Montreal, is authorized to offer the above-named bonds for public sale on behalf of the City, at par, without accrued interest, payment to be made in full on 8th April, 1918, against delivery of the bonds at any Branch, in Canada, of the BANK OF MONTREAL, or of any bank the applicant may specify, or at the Agency of the BANK OF MONTREAL, New York or Chicago.

The issue is made to refund a like amount of Montreal Three-Year 5% Notes, the original issue having been made for public works, in anticipation of a permanent loan.

Beginning 25th February, 1918, applications for the bonds will be received by the BANK OF MONTREAL, MONTREAL, or any of its branches, from whom application forms and copies of the prospectus giving full particulars of the issue may be obtained on request. The offering is subject to withdrawal on or before the 18th March, 1918.

Applications should be addressed to the

**BANK OF MONTREAL, MONTREAL**

and should contain full instructions as to place of delivery and payment suitable to the applicant, and the denominations of bonds required.

The issue is made with the approval of the Minister of Finance, Ottawa.


**Mercurius.**

In the mythology of ancient pagan Rome Mercurius, or Mercury, to give the English form of the Latin name, was the divinity of commerce and gain, and was identified by the Romans with the Greek Hermes. A temple was built to Mercurius as early as B. C. 495, near the Circus Maximus, and an altar of the god existed near the Porta Capena by the side of a well. His festival was celebrated on May 25, and chiefly by merchants who visited the well near the Porta Capena to which magic powers were ascribed.


## IRRITATING FORM OF ITCHING PILES

A SOURCE OF CONTINUAL WORRY AND ANNOYANCE—SLEEP AND REST IMPOSSIBLE UNTIL RELIEF IS OBTAINED.

Bridgetown, N.S., February 2.—All classes of people are subject to piles, but especially those who are exposed to dampness. Teamsters, farmers, railroad men and laborers suffer greatly from this distressing ailment.

While there are plenty of remedies recommended as a treatment for Piles, Dr. Chase's Ointment is the only actual and guaranteed cure. It is truly wonderful how the merit of this preparation has become known throughout this continent and Europe.

But when a person has endured the torture of piles, the itching, stinging sensation, the sleepless nights of misery, the annoyance during the day when going about the daily work, he feels grateful for the relief and cure brought about by Dr. Chase's Ointment and does not forget to recommend it to his friends.

Mr. E. G. Langley, Bridgetown, N. S., writes: "I have much pleasure in recommending Dr. Chase's Ointment. For about fifteen years I was troubled with piles and all the so called remedies that I used brought me no relief. At last I tried Dr. Chase's Ointment and am glad to say that it has made a complete cure. It is nearly twenty years ago since I was cured and I have never been troubled with piles since. At one time I was away from home travelling a great deal, and I always carried a box of Dr. Chase's Ointment with me. Ever since I was cured I have been recommending it to everyone whom I knew to be troubled with piles."

Dr. Chase's Ointment, 60 cents a box, at all dealers, or Edmanson, Bates & Co., Limited, Toronto. Do not be talked into accepting a substitute. Imitations only disappoint.


## CITES FOLLY OF WORRYING

**Retired Business Man Offers Some Good, Homely Philosophy Based on Long Experience.**

A retired business man now living in a soldiers' home writes the following letter to a friend in the dry goods market, and its homely philosophy and confidence will be found refreshing:

"Since I saw you I have entered on my seventy-seventh year. My experience has taught me the folly of worrying over events I cannot control. I have much reason for gratitude, as I have been allowed to live long. My lines are cast in pleasant places, and that is more than many a millionaire can truly say. I have little sympathy for people who mourn their former prosperity, just making themselves miserable and their hearers uncomfortable.

"My five months' captivity in a rebel prison showed me how little, after all, a person requires to be perfectly happy and contented. One good square meal to the prisoners would have converted the prison yard into a picnic grove. . . . Even if you may meet with ingratitude, your kind deed is recorded somewhere, and will be remembered. I must stop prosing, perhaps you will think I am getting into my dotage."—New York Journal of Commerce and Commercial Bulletin.

**Birds Help Farmers.**

Birds are almost as busy as bees, and their work in increasing crop yields is highly important, says the Firesade. One of the cheapest and most effective ways to fight insect pests that annually take crop toll estimated at $800,000,000 is to aid in the preservation of bird life. Such worms and bugs as infest our gardens are favorite food for bluebirds, robins and many other kinds of birds. Birds also eat thousands of weed seeds.

**True Economy.**

"Pa, what is a practical economist?"

"A man who can get a dollar's worth of anything for a dollar, my son."—Life.

**Nature's Error.**

Sufferer writes us that if nature had known what she was about when she made man, she would have given him two noses—one to have a cold in and one for general utility. Then you could get the first one amputated (as in the case of tonsils or an appendix) and live comparatively happily ever after. We will call nature's attention to it.

## AMONG THE INVENTORS

A new camera-carrying case has a compartment for additional films.

A Kansas inventor has devised heels made mainly of coiled springs covered with flexible leather.

Polishing furniture by machine instead of by hand is made possible by a recent British invention.

Concrete may be made to resemble granite so closely by the addition of powdered mica as almost to deceive experts.

To keep men who use ladders a great deal from slipping an inventor has designed roughened metal plates to be worn on shoes.

A French invention to warn an aviator when he is deviating from his intended course consists of a form of camera obscura.


## PIMPLES AND RUNNING SORES

**Would Hold Head Down Face Was Such a Sight**

Pimples are caused by the blood being out of order. Those festering and running sores appear on the forehead, on the nose, on the chin and other parts of the body, and although they are not a dangerous trouble they are very unsightly to both you and your friends.

There is only one way to get rid of this obnoxious skin trouble, and this is by giving the blood a thorough cleansing by the use of Burdock Blood Bitters.

This sterling remedy has been on the market for over 40 years, during which time we have received thousands of testimonials as to its curative powers over all skin diseases.

Mrs. Victor G. Fry, North Battleford, Sask., writes: "I used Burdock Blood Bitters when I was about eighteen. I was so bad with pimples and running sores, that when I went down town, I would hold my head down when I would see anyone coming, my face was such a sight. I got two bottles, and my face began to clear, so I kept on until I had a beautiful complexion. I have recommended it to everyone who is in a run-down condition, as it builds up the blood, and when the blood is All the face is clear."

Manufactured only by The T. Milburn Co., Limited, Toronto, Ont.

WILSON'S "The National Smoke"
Eighteen million "Bachelors" sold annually in Canada
BACHELOR CIGAR
Quality maintained at any cost. The "Bachelor's" reputation is too precious to tamper with. You get imported value at a domestic price.
3 for 25¢
Cheaper by the Box
ANDREW WILSON & Co. TORONTO AND MONTREAL

# The Woman Who Changed

By JANE PHELPS

## ALL'S WELL THAT ENDS WELL

CHAPTER VI.

George had no engagement, and immediately after dinner he called Mrs. Loring and accepted her invitation. It was my first social affairs of any kind in Moreland and I wanted, naturally, to look my best. George was very particular, almost finicky, as to my clothes. He had excellent taste and had, himself, supervised the making of an entire new wardrobe after we had settled in our home after a long wedding trip.

"Oh, what shall I wear?" I exclaimed, all excitement at the idea of going. "Do decide for me!"

"Wear your white crepe. But what you wear doesn't make so much difference as how you appear. I hope you aren't going to act like a child. Do cultivate poise. A woman without it, especially in society, is utterly impossible."

My lips quivered. I turned away to hide the tears. Every bit of pleasure in the thought of going to the dinner was gone, dispelled by his tone and words. I couldn't help being young nor being born and brought up in a small town. And I wanted so to please him. But I took a book and said nothing more anent the dinner. But it did't seem quite fair to me— the way George talked. I would do my best that he should't be ashamed of me, I thought, but perhaps he would be, even so. I knew so little of the world, his world. At home we were all boys and girls together. No one thought of criticizing another because they showed their delight or expressed pleasure in a natural way. But I must learn George's way—I must.

I dressed very carefully the next night, and when I had finished was really pleased with myself.

"Will do?" I asked George, who was putting on his coat.

"Yes, nicely," he said after looking me over critically. "There is something for you in that big box in the hall. Might as well get it now." And, going to the stairs, he leaned over and called to Annie to bring it up.

I had noticed the box but I was fast learning not to ask questions. That it held anything for me, I never dreamed.

George cut the heavy string with his knife, disclosing many layers of white tissue paper. These I quickly pulled away and then saw the loveliest evening coat of pale blue—my colour. I was perfectly delighted, as any girl of my age would have been, and threw my arms around my husband's neck and thanked him in extravagant terms for his gift. It was his thought of me, as well as the beauty of the cloak, which made me happy.

"There, that will do!" he said after a minute. "You are mussing your hair." But even his cool tone could not dampen my joy. He had thought of me.

"Aren't you going to put it on?" he asked after a moment.

I threw it over my shoulder and marched up and down before him, then stopped before the cheval glass and admired myself.

"It is perfect, absolutely perfect. But you have such good taste always," I told him.

He seemed pleased, and flattered me by saying it was very becoming.

"I want you always well dressed, Helen. I can afford it, and I don't want you to go around looking like a frump, or a back number. When you need clothes, tell me."

We started for the dinner chatting pleasantly. I thought John — the chauffeur — had been drinking; but once before I had angered George by saying so. Consequently, I said nothing. I would be very careful not to spoil the spirit of companionship so unusual.

So I snuggled down in my new coat although it was early in the fall, and still quite warm, and was happy. It takes so little to make us either happy or miserable when we are very young.

"Careful there John!"

George's sharp exclamation made me sit up very straight. I started to say something anent smelling liquor on his breath, but thought myself. He had slowed down appreciably.

"The fool! he missed that car by only a hair!" George muttered.

"He mustn't spill us to-night and spoil my new coat," I said, smoothing its satin surface.

The words had scarcely left my mouth before there was a crunching a crash, then shouting and cursing, as John ran into another car. I was thrown heavily from my seat, and my arm went through the glass. The cut must have been a nasty one, for the blood spurted all over my new coat. Then I fainted.

When I recovered George was holding me in his arms, his face very white and scared looking.

"Is my new cloak spoiled?" I asked.

"Never mind the cloak! does your arm hurt very badly?"

I remembered the cut, but felt no pain. I looked down and saw that a rough bandage had been put around my arm; but before I had time to notice anything further save that we were in a hired taxi, we were at home. George carried me up stairs, kissed me as he laid me down, and said: "Thank God you weren't killed."

## KNEW THE BIBLE

### "Father Neale," an Evangelist of Washington's Time.

**Advised Young Preachers to Commit the Holy Writ to Memory, as He Did.**

In these days when Billy Sunday occupies public attention, we recall an evangelist preacher of Washington's time, says an exchange. It was late in life when "Father Neale" was converted and so great was his zeal that he embraced every possible chance to preach, and then preached as long as the people would stay to hear him.

Full of anecdotes and fond of humorous stories, he amused the crowds that gathered around him and often converted some wandering sheep. He was a carpenter by trade, and when he was not preaching he was working, for he never took any money from his audiences. His only book was the Bible, and when he found a young preacher using a Concordance to aid him in finding texts he would say:

"Do as I do, study the Bible till you know it by heart." And he had studied it so thoroughly that he knew the least incidents recorded in it, and could cite them whenever they would come in play. Once he heard a minister trying to prove that the people could not have been immersed in the Jordan because that river was so small that a man could dam it up with his foot. At the close of the sermon Father Neale got up and said:

"I don't pretend to have any great book learnin', but there's one book I do know, and that's the Bible. That's my book. Now, our brother here says the Jordan is so small that you may stop it with your foot. His books may tell him so, but my book tells me another story. I read in the Bible how David, when he was flying from Absalom, and wanted to cross that same river, had to hire a boat to carry him over! That's what my book tells me!"

Some of Father Neale's recollections of Washington are little known to the readers of today, and some have never been published. Here is an anecdote found in an old journal:

"One of Washington's habits he mentioned as brought to Mount Vernon from the camp where everything was sacrificed to dispatch. Whenever Washington received a note by a private messenger, he never asked the bearer into the house, but usually took the letter himself at the front door and read it standing with his head bare in the open air. If it required a verbal reply he gave it, and dismissed the bearer; or if he must write, he retired to his office, wrote the answer, and bringing it out, delivered it to the messenger with his own hand."

Father Neale stated "that he was once engaged doing some carpenter work on one of the northeast windows that opens upon the front piazza of the mansion at Mount Vernon, and several ladies were taking tea on the colonnade. Washington was walking up and down joining in the conversation. One of the ladies asked him his opinion of some of the battles of Napoleon, the fame of which was then ringing through the world. Washington's reply, as heard by Father Neale, was in these words: 'Something more than the art of man achieved those battles.'"

DO YOU WORK INDOORS
Then you need a winter tonic to keep up your blood-strength and nerve-force. For nearly fifty years physicians have prescribed
SCOTT'S EMULSION
because it is a true food and an active tonic, easily digested and free from opiates. If you are run-down, if night finds you tired and sleep is not refreshing, by all means get *Scott's Emulsion* today. *You Need It.*
Scott & Bowne, Toronto, Ont. 17-21

## WOMEN AS GREAT ORGANIZERS

**Matrons Conduct Large National Gatherings With a Zest and Order, and Not a Man Is to Be Seen.**

In the last 20 or 25 years particularly the women of this country have become past masters in developing nation-wide organizations. The groups which they have formed sometimes number as many as a million women. They take great delight in the perfection of their machinery. Much of the social awakening among women, the desire to improve their surroundings, comes from the stimulus and the education they get from their organizations.

But these organizations, it should be noted, are voluntary, writes Ida M. Tarbell in Harper's Magazine. They are directed to some purpose which appeals particularly to the group. Each stands on its own feet—that is, they are not co-operative organizations; and again, they have nothing to do with men. Go to one of their national gatherings. You will see meetings conducted with a zest, an order, a directness which throws in the shade almost any men's convention I ever saw, and not a man to be seen anywhere.

**High Cost of Courting.**

All the world may love a lover, but the framers of the new war tax bill adopted a roundabout way of showing their affection, asserts T. F. Logan in Leslie's. The congressional measure to raise additional revenue makes a particularly affectionate assault on the bankroll of the young man who wishes to demonstrate his devotion to a maid. If the object of the youth's passion lives reasonably near him, he may escape the new tax on telegrams and telephone messages that cost less than 15 cents. Every love letter he writes will cost him an additional penny, however, even if he incloses only a single burning poem. If a trip to the theater is planned, commuting lovers who live more than 30 miles from the playhouse must give financial assistance to the war on the Hohenzollerns. Actual admission to the theater demands an additional ten per cent on the cost of the tickets. Naturally, the dear girl will wish to make herself particularly alluring to her ardent swain. To do so, she must pay a two per cent tax on the perfume essence, toilet water, lip rouge or face powder that to her seems the most effective device.

## PLIGHT OF TROUSERLESS MAN

**Wind Blowing Door Shut Leaves Him In Predicament, Causing Hasty Retreat to Garage in Rear.**

A certain North side man, the Indianapolis News had a patriotic garden and it was his habit to get up with the sun, don khaki trousers, drink a cupful of coffee and work until his wife called him to breakfast, about two hours later.

He rose about five o'clock one morning and dressed completely—all but the khaki trousers, which he kept in the basement. He descended the stairs and was on the way to the basement, when he saw outside a bottle of cream left by the milkman. Thinking of the effect of sunlight on cream and of his cupful of coffee, he peered up and down the street, opened the door, stepped out grabbed the bottle hurriedly. Just as he turned to go in he heard a slam—the wind had blown the door shut. He found himself out on the front porch, fully dressed, with the exception of a pair of trousers. The door was locked. He looked wildly up and down the street, vaulted the low cement railing and made a bee-line for the garage, the only available place of refuge and seclusion. He remained in the garage until his wife learned of his predicament, about two hours later, and came to his rescue.

The story would have remained a dark secret had not a neighbor—a woman, too—seen the whole affair and witnessed the mad scramble for the garage.

But Not Quite.

"Father, what is a glutton?" "A glutton is a grown man who eats as much as a small boy."—Life.

SAGE TEA TURNS GRAY HAIR DARK
It's Grandmother's Recipe to Bring Back Colour and Lustre to Hair
That beautiful, even shade of dark, glossy hair can only be had by brewing a mixture of Sage Tea and Sulphur. Your hair is your charm. It makes or mars the face. When it fades, turns gray or streaked, just an application or two of Sage and Sulphur enhances its appearance a hundredfold.
Don't bother to prepare the mixture; you can get this famous old recipe improved by the addition of other ingredients at a small cost, all ready for use. It is called Wyeth's Sage and Sulphur Compound. This can always be depended upon to bring back the natural color and lustre of your hair.
Everybody uses "Wyeth's" Sage and Sulphur Compound now because it darkens so naturally and evenly that nobody can tell it has been applied. You simply dampen a sponge or soft brush with it and draw this through the hair, taking one small strand at a time; by morning the gray hair has disappeared, and after another application it becomes beautifully dark and appears glossy and lustrous. This ready-to-use preparation is a delightful toilet requisite for those who desire dark hair and a youthful appearance. It is not intended for the cure, mitigation or prevention of disease.

INDIGESTION AND CONSTIPATION
Quickly Relieved By "Fruit-a-tives"
ROCHON, P.Q.
"I suffered for many years with *terrible Indigestion and Constipation*. A neighbor advised me to try "*Fruit-a-tives*". I did so and to the surprise of my doctor, I began to improve and he advised me to go on with "*Fruit-a-tives*".
I consider that I owe my life to "Fruit-a-tives" and I want to say to those who suffer from Indigestion, Constipation or Headaches — try "Fruit-a-tives" and you will get well".
CORINE GAUDREAU.
50c. a box, 6 for $2.50, trial size 25c. At all dealers or sent postpaid by Fruit-a-tives Limited, Ottawa.

**No Bermuda Vegetables.**

There will be no fresh Bermuda vegetables this winter. A delegation of Bermuda truck growers who recently called at the shipping board offices in New York in an attempt to secure transportation facilities to their New York market were informed that it was exceedingly doubtful that any vessels would be available for this use.

The Bermuda truck crop, which is ready for market about January 1, has reached the New York market heretofore on British bottoms. These ships have been withdrawn for war purposes.

**War Wrecks Nerves.**

So terrific is the strain of the present warfare upon the men under fire, writes a correspondent, that nervous and mental disabilities are responsible for one-seventh of all the discharges, while wounds are responsible for one-third of all discharges—or about half as many men disabled through nerve-wreckage as by shrapnel.

**Descriptive Cognomen.**

"What kind of vine is that you have on your wall?"

"I don't know its bontanical name. I call it the Bouncer vine because it is always throwing out suckers."

JOE LONGO & CO.
416 George Street Phone 931
230 Charlotte Street Phone 1013
Malaga Grapes
Florida Oranges
California Seedless Oranges
Cuban Grape Fruit
Fancy Boxed Apples
Al Lemons
All Choice Fruit at close prices.
Hot House Lettuce and Onions.
Cauliflower, Cabbage, Celery, Cooking Onions, Red Onions, Potatoes and other vegetables.
At Charlotte Street Store.
FISH—Salmon Trout, White Fish, Halibut, Finnan Haddie, Fillet, Oysters.

NO MORE ASTHMA
A CURE DISCOVERED THAT REALLY DOES CURE
Thousands Testify to the Lasting Benefit Derived by This Marvelous Preparation.
The country is simply wild over the wonderful cures of chronic asthma that are being made every day by Catarrhozone. It is a scientific surprise, a perfect marvel the way it brings old chronics back to health. You will say so yourself after you have used it once, say so after the very first inue. Ever since people first began to have asthma, Catarrhozone is certainly the best remedy discovered.
Creighton E. Thompson, well known in Calgary, writes:—"Nothing too strong can be said for Catarrhozone. I suffered four years from asthma in a way that would beggar description. I went through everything that man could suffer. I was told of Catarrhozone by a clerk in Findlay's drug store and purchased a dollar package. It was worth hundreds to me in a week, and I place a priceless value on the benefit I have since derived. I strongly urge every sufferer to use Catarrhozone for Asthma, Bronchitis and Catarrh.
The one-dollar package last two months; small size, 50c.; sample size, 25c.; all storekeepers and druggists, or The Catarrhozone Co., Buffalo, N.Y., and Kingston, Canada.

Robert Hicks & Co Limited

Screened COAL
General Office: Murray St
Branch Office: 264 Charlotte
Phones 48 and 477

## GETTING A BATH IN BOGOTA

**Attempt Was Fraught With Much Difficulty and Considerable Profanity, According to Writer.**

Ever since our arrival Hays and I had been threatening to patronize one of the two public bathhouses with a first-class bogotano reputation rumor had it existed in the capital, says Franck's Vagabonding Down the Andes. But in a land where the temperature rarely reaches 50 and the floors are tiled, it takes courage, and we had been satisfying ourselves and our duty to humanity by bravely splashing a basin of icy water over manly forms each morning on rising. By dint of strong resolutions often repeated to be up at six and visit one of the cases de banos we did finally manage one morning to find ourselves wandering the streets by eight, with towel and soap under our arms, and stared at by all we met. We discovered La Violeta at last, next door to a blacksmith shop. The keeper we woke up told us we might have a cold bath, but that the sign on the front wall: "Hot baths at all hours," was to be taken with a bogotano meaning.

A few mornings later we did actually find the other establishment open. We entered a large patio, the most striking of several buildings, within which was a round, or, more exactly, an eight-sided house, and in time succeeded in arousing the place to the extent of bringing down upon us a youth hugely excited at the appearance of a crowd of two whole bathers all at one time.

The youth assured us there was plenty of hot water. I won the toss and was soon stripped. But the shower was colder than the ice fields bounding the pole. When I had caught my breath I bawled my repertory of profane Spanish at the youth, who could be seen through a hole above pottering with some sort of an upright boiler and firebox, and now and then peering down upon me. Suddenly the water grew warm, hot, boiling, then, just when I had soaped myself from crown to toe in the steam, it turned as suddenly cold again, and an instant later stopped entirely. My eyes tight closed I shouted at the youth above.

"Es que el agua caliente se acago," he droned. "It is that the hotel water has finished itself."

There being no deadly weapon at hand I turned on a tap of ice-cold water and raced to the dressing room still half soaped. Hays, scantily clad, was gazing fiercely at the youth through a hole in the door.

"Then there isn't any more hot water?" he demanded.

"Not now, senor, but there will be soon."

"Good. How soon?"

"Early tomorrow morning, senor."

"Why, you cross-eyed son of spigdom," exploded the ordinarily even-tempered ex-corporal, "I came here and stripped to an undershirt that I might dance in my bare feet on this tile floor in honor of Jose Maria de la Santa Trinidad Simon Bolivar! Get up on that roof and fire up or . . ."

The youth was already feverishly stoking armfuls of wood under the upright boiler, and by the time I left for home Hays was shadow boxing to keep warm with a fair chance of getting a bath before the day was done.

**Couldn't Be Worse.**

Mrs. A.—I don't think their manners are particularly good. I wonder where they have been living?

Mrs. B.—I don't know, but their manners couldn't be any worse if they had been living at home all their lives.

DRINK HOT WATER BEFORE BREAKFAST
Says you really feel clean, sweet and fresh inside, and are seldom ill.
If you are accustomed to wake up with a coated tongue, foul breath or a dull, dizzy headache; or, if your meals sour and turn into gas and acids, you have a real surprise awaiting you.
To-morrow morning, immediately upon arising, drink a glass of hot water with a teaspoonful of limestone phosphate in it. This is intended to first neutralize and then wash out of your stomach, liver, kidneys and thirty feet of intestines all the indigestible waste, poisons, sour bile and toxins, thus cleansing, sweetening and purifying the entire alimentary canal.
Those subject to sick headaches, backache, bilious attacks, constipation or any form of stomach trouble, are urged to get a quarter pound of limestone phosphate from the drug store and begin enjoying this morning inside bath. It is said that men and women who try this become enthusiastic and keep it up daily.
Just as hot water and soap cleanse, purify and freshen the skin, so hot water and a teaspoonful of limestone phosphate act on the stomach, liver, kidneys and bowels. Limestone phosphate is an inexpensive white powder and almost tasteless.

HAVE YOU ANY BOOKS To BIND?
Any Loose Music
To Bind Together in a Book?
Any Loose Volumes
of Books in Parts
Waiting to be Bound?
Any GOLD LETTERING
Wanted on Presentations, Books, Bibles Hymn Books, Gift Books, Shopping and Traveling Bags, etc.
Examiner Bindery
419 George Street - Phone 1601
Fully Equipped for all Desriptions of Book-Binding, Ruling and Gilt Lettering, Etc.
A Telephone Call will bring a Messenger for your Order

HEAT PRODUCING
COAL
Use Our
PITTSTON COAL
It Makes Warm Friends
Terms Positively Cash
Weir & McCarthy
Coal and Wood Dealers
111 Hunter St., East City. 'Phone 96

YOUR GROCER SELLS 'SHINO," in Big Yellow Tins for 10 cents.
SHINO STOVE POLISH
EASY TO SHINE
LASTS A LONG TIME

FOR SALE
LOTS
On The Late Senator Cox Homestead
Beautifully Situated
Apply—437 GEORGE ST.

Read the Want and For Sale Advts. on Page 6

# The Evening Examiner

Pages 5-10

PETERBOROUGH, MONDAY, MARCH 4, 1918

# Russian Peace Is Only A Scrap Of Paper

# GERMANS MAKE MANY RAIDS IN WEST

## PEACE TERMS ARE SIGNED BUT FIGHTING WILL GO ON

**Petrograd Dazed by Action of Russian Peace Delegation at Brest-Litovsk in Signing German-dictated Peace "Country Not Able to Conduct a Real War But Partizan Life or Death Struggle Is Possible" Says Russian Commissionary"---Australian Troops Conduct Successful Raid on West Front.**

### A SUMMARY OF TO-DAY'S WAR CABLES

(Special to The Toronto Star and The Peterborough Examiner.)
(By Joseph Shaplen—Copyright 1918 by the United Press).

PETROGRAD, March 4. — The American, British and French Consuls have arrived in Moscow from Kieff, it was announced here to-day.

Petrograd is dazed to-day, following the action of the Russian peace delegation at Brest-Litovsk in signing the German-dictated peace. The city is like a man, with arm raised to strike, suspended in mid-air, still angry but uncertain. The Russian delegation wired: "The Russian delegation declared its refusal Saturday to discuss the proposed peace terms in view of the continuation of the war, despite the renewal of work of the peace conference. The demand to cease the offensive has been denied.

Even with peace signed at Brest-Litovsk the war will continue.

Agriculture Commissary Kalegayeff told the United Press: "The sporadic revolutionary war already begun through Russia will not end.

"The country is not able to conduct a real war against Germany, but a partisan, life or death struggle is possible against the German junkers and White Guards. It will be a civil and class war similar to that in Finland.

"I am convinced the German army as such will not participate only the German counter-revolutionists and White Guards are now fighting. We can handle them.

"The provinces occupied by the Germans are breadless. The Germans must feed the Russian population in occupied territory as well as its own army. If the Germans occupy Petrograd they must feed 3 million inhabitants. They'll need bread—and won't get it. This is equally true of the Ukraine. Therefore, military victories will simply tighten the noose around the German Imperialist's neck. The more starving territories they occupy, the worse will be their own economic situation. If the Germans destroy the Soviet Revolutionary Government they must conquer the workers and peasants of all Russia. They can't do this.

"Therefore, peace cannot be realized. The civil war against the German ruling classes will be continued.

(Canadian Press Despatch.)

CHRISTIANIA, March 4.—The Aland Islands were occupied at noon on Saturday by the Germans, according to a telegram received here.

(Canadian Press Despatch.)

LONDON, March 4.—Supplementary treaties between the Central Powers and the Bolsheviki Government were signed at Brest-Litovsk in addition to the main peace treaty, according to a telegram from Brest-Litovsk, by way of Vienna and Amsterdam, which gives no details of the treaties.

The formal official announcement of signing has not yet been received from the Russian side, but a later radiogram from Petrograd said the treaty would be signed on Sunday. As a German official statement of Sunday night mentions only the cessation of operations in Great Russia, it is inferred in some quarters here that the German advance in the Ukraine and Finland will continue, while the Germans reserve for themselves generally a free hand outside the limits of Great Russia.

(Canadian Press Despatch.)

LONDON, March 4.—In the month of January, says an official statement to-day, the Germans dropped 1,482 bombs in the area occupied by the British troops in France. In the same period the British aviators dropped 7,653 bombs in enemy areas. The Germans dropped only 221 bombs in the day time, the statement adds, while the British dropped 5,900 between sunrise and set.

(Canadian Press Despatch.)

LONDON, March 4.—A number of successful raids were carried out by us last night on different parts of the front, says to-day's War Office reports. Australian troops entered the German trenches near Warneton, and after killing at least 50 of the enemy, and destroying several dugouts, brought back 11 prisoners.

(Canadian Press Despatch.)

LONDON, March 4.—A Russian official announcement, signed by Premier Lenine and Foreign Minister Trotsky, says that the Bolsheviki delegation, after signing peace with Germany, is proceeding towards Petrograd, where the text of the agreement will be immediately published.

## ANOTHER BIG ADVANCE FOR BRITISH IN PALESTINE

(Canadian Press Despatch.)

LONDON, March 4.—British troops operating north of Jerusalem, in Palestine, have made an advance along a front of twelve miles to a maximum depth of 3,000 yards astride and west of the Jerusalem-Nabulus Road.

CO. SERGT.-MAJOR SAM THOMAS, who has been awarded the Belgian Croix de Guerre for good work at the front. Sergt. Major Thomas, who has been in France ever since the autumn of 1915 with the 21st Battalion, is, as far as is known, the first Peterborough soldier to win this decoration.

## PETERBORO' BOY IS AWARDED THE BELGIAN CROSS

**Co. Sergt.-Major Sam Thomas of the 21st Battalion, Receives the Belgian Crioux de Guerre For Good Work at the Front**

### A SPLENDID HONOUR

Peterborough soldiers at the front have been successful in winning many British decorations for gallantry in the field. Now comes the news that a local boy, Co.-Sergt. Major Sam Thomas has been awarded by King Albert of Belgium in the awarding to him of the coveted Belgian Croix de Guerre ("War Cross") for good work at the front. As far as is known this is the first occasion on which this decoration has been won by a Peterborough boy.

Co. Sergt.-Major Thomas enlisted here in the early months of the war with the 21st Battalion and has been in France since that fine Eastern Ontario Battalion went to the front in the early autumn of 1915. For a long period he was company quartermaster sergeant. Some time ago he was promoted to the rank of company sergeant-major. His brother, Sergt. Fred Thomas, who was also a member of the 21st Battalion, was killed in action in August, 1916.

The news of Sergt.-Major Thomas' decoration was conveyed to the Examiner in a letter from Lieut. D. J. Moore, M.C., another Peterborough boy with the 21st Battalion. Lieut. Moore, by the way, enlisted here as a private, went overseas as a sergeant, won his commission on the field, gained the Military Cross for bravery in action at Lens and is now commanding C company of the 21st.

## Gold Lake Ice Is Nearly 5 ft. Thick

Messrs. C. Gunsolus, A. Blade and W. Millen have returned from a trip to Gold Lake, where they spent a few days cutting ice for Mr. Blade's cottage. They drove by road to Chemong and from that point folowed the ice all the way to their destination, a distance of forty miles from the city. The Gold Lake ice was between four and five feet thick and the huge blocks had to be halved to facilitate their movement.

## Ten Per Cent. Bonus For Turner Workers

The employees of J. J. Turner & Sons were notified on Saturday that the firm would grant a bonus of 10 per cent. on wages earned from March 1, to be paid quarterly. This will be greatly appreciated by the employees and will help considerably to com-

## MANY RAIDS IN THE WEST

**A Dozen Attacks on the British Front Alone During the Past Thirty-Six Hours, the Enemy Losing Heavily in Each Attempt**

### SHELLING IS HEAVY

(By William Philip Simms.)
(Special to The Toronto Star and The Peterborough Examiner.)

WITH THE BRITISH ARMIES IN FRANCE, March 4.—Events are speeding up in the west front.

Bellowing artillery, quarrelsome, snapping machine guns, jostling patrols, and wild, dashing raiders, have all increased their activity in the past forty-eight hours.

There have been a dozen raids on this front in the past thirty-six hours —some important enough almost to be called attacks.

Field Marshal Hindenburg is probing and testing everywhere, losing heavily in each raid. Apparently he is unworried at the loss of fifty or sixty men, if the remnant fetches back one or two samples of the British troops opposite. The Germans are imitating the British methods of raiding. But they lack the latter's dash and cunning — the first requisite of raiders.

For instance in a raid against the Australians in Flanders 200 Germans and nine officers rehearsed frequently for many days. Yet they left twenty-one dead on the British wires including the commander, and also lost some prisoners.

In a raid in the Polygon Wood region, five Germans reached the British line. Three of these were killed and two taken prisoners. The raids while unimportant in themselves, demonstrate a tensioning of the situation. There is considerable enemy shelling west of Lens, and in the Scarpe and Cambrai regions. A furious wind has blown away the snowstorm, and a thaw has succeeded it. The weather is raw and penetrating.

## WILL NOT ACCEPT CABLED REPORTS

(Special to the Toronto Star and the Peterborough Examiner).

OTTAWA, March 4.—Sir Robert Borden conferred with Sir Wilfrid Laurier on the question of accepting the cabled reports of the overseas vote as sufficient to warrant the immediate issuance of the writs for the opening of parliament, but Sir Wilfrid would not accept the responsibility of taking that ground.

It is probable that, pending the arrival of the official signed statement, notice of the opening of parliament will be given.

It may be said with almost absolute certainty that the first session will be comparatively quiet and uneventful. The Opposition will support all government war measures. Grounds for controversy, however, may arise out of the financial conditions and civil expenditures will be strongly criticized.

The Premier will likely leave for England in June. Just who will accompany him is not yet ascertainable, but possibilities include Hon. N. W. Rowell, Major General Mewburn, Hon. F. B. Carvell, Hon. Dr. Reid and Hon. Arthur Meighen. Undoubtedly one of the most important questions to be discussed from the purely Canadian standpoint will be the administration of the Canadian forces overseas, which at present is considered most unsatisfactory.

## "Furs and Frills" Upset Schedule

Richard Carle's "Furs and Frills" tangled up the noon G.T.R. train from Toronto and spoiled the otherwise clean sheet of the new schedule, which went into effect to-day. This train was an hour and one-half late. Mr. Carle and his frills added an extra coach and baggage car to the train and was largely responsible for the disrupted service.

All the other trains went through on time. The first train to Lakefield went up at 7 o'clock and returned at 8.05 and proceeded to Belleville. Formerly it went to Port Hope. The noon Lakefield train was held up until the Toronto train arrived. The changed time-table found the public prepared, and although there was an unusually heavy traffic there were no complaints

## No Stronger Beer For Ontario Premier Tells Big Deputation

## FRENCH'S VISIT NOT DUE TO MORE TROUBLE

(Canadian Press Despatch.)

LONDON, March 4.—Nothing has been reported from Ireland in the past few days, which would suggest that the visit of Viscount French, Commander of the Home Forces, to County Clare is due to any increase in trouble in County Clare or elsewhere. On the contrary, recent reports have been to the effect that special measures taken in County Clare had a remarkably calming effect, and although the causes of the trouble have not disappeared, the disturbing elements have been unusually quiet since the troops were called to assist the police.

Some arrests and other repressive measures last week did not excite disorder anywhere, as far as has been reported. A telegram from Ennis, the capital of County Clare, says that Viscount French arrived at Ennis on Sunday afternoon. He remained there about an hour and then went north to Galway. All is quiet at County Clare.

## THE JAPANESE QUESTION WILL BE SETTLED SOON

**With German-Russian Peace Pact Signed It is Expected That Japan Will Be Allowed to Play Lone Hand in Siberia**

### TO MAKE STATEMENT

(By Carl D. Groat.)
(Special to The Toronto Star and The Peterborough Examiner.)

WASHINGTON, March 4.—With the German-Russian peace pact signed it was expected to-day that the question of Japanese intervention in Siberia would be quickly settled.

Indications to-day were that Japan will be permitted to play a lone hand in protecting her interests in Siberia, but that a statement of Allied purposes and limitations on the expedition will be made.

## "Victory Will Be Ours" Says French Editor

(Canadian Press Despatch)

TORONTO, Ont., March 4. — Whether early or late, victory will be ours, said Stephen Lauzaune, the editor of Le Matin, Paris, at the Canadian Club to-day. "Only two qualities are needed and we have both—patience and unity. From the Germans we shall exact three conditions, restoration, reparation, and the assurance that these things shall never happen again.

"Some people are saying that France is bled white, but France is not exhausted. In September, 1914, at the battle of the Marne, France had an army of 1,500,000 men in the field. To-day France has an army of 2,700,000 men. That is how France is exhausted."

## Presentation To Roland Sanderson

On Thursday evening, February 28, about thirty of his young friends assembled at the home of Mr. Roland Sanderson, son of Mr. and Mrs. W. Sanderson, 146 Park street, to present him with a purse of silver with which to buy a wrist watch to serve as a constant reminder of his chums in his new duties as a Private with the Canadian Army. Although taken completely by surprise Mr. Sanderson replied to the presentation with a few well chosen words. The evening was spent by the young people most pleasantly in games and music, after which dainty refreshments were served. Private Roland Sanderson left on Friday to report for service in Kingston. He was formerly employed

## PTE. G. E. MANLEY OF 93RD BATTALION KILLED IN ACTION

**Official Announcement Made at Ottawa—Lieut. E. B. Nelson Who Was Second in Command of B Squadron 8th C.M.R. Wounded**

### SERGT. EDWARDS HIT

KILLED IN ACTION.

Pte. G. E. Manley, formerly of the 93rd Battalion.

WOUNDED.

Sergt. Fred Edwards, formerly of the 39th Battalion.

Lieut. E. B. Nelson, formerly of the 8th C.M.R.

PTE. G. E. MANLEY.

Pte. G. E. Manley, who enlisted here with the 93rd Battalion, and who went overseas with Lieut.-Col. Johnston's Battalion, afterwards transferring to another Canadian battalion in France, is now officially reported killed in action, according to last night's official list.

SERG. FRED EDWARDS.

Mrs. Fred Thomson received word to-day that Sergt. Fred Edwards who enlisted with the 39th, was wounded in the right arm in January, and is at present at Camp Hill Auxiliary Hospital, Woolton, Liverpool. He is progressing well.

LIEUT. E. B. NELSON.

Lieut. E. B. Nelson of Ottawa, who was second in command of B Squadron 8th Canadian Mounted Rifles, while they were in training in Peterboro, is officially reported wounded. Lieut. Nelson made many friends while in Peterboro, who will wish him a speedy recovery. He was a member of the 5th Princess Louise Dragoon Guards at Ottawa before enlisting. He went overseas as a captain and reverted as lieutenant to go to France.

THE RIGHT KIND.

Freedom from headaches, eye and nerve strain, are all possible with the right kind of glasses. Dr. Lacey will make them so comfortable that you will not consider it an annoyance to wear them. See him. 410 George street.

Frank Jenne Says:

Semi-Ready Clothes more than satisfy. If a man wears these clothes it means that he is well dressed, and he really wants to be well dressed, so being well dressed is merely a matter of buying Semi-Ready Clothes. With fabrics that are unusually attractive and prices as low as quality will permit—the spring showing of Semi-Ready Clothes will interest you. "Come to me" and have a look at these garments.

WHEN THINGS SEEM BAD,

change the style of your newspaper advertising—it has an influence in improving things—just as correct style makes you look more favorable upon

## Sir William Hearst Is Jeered by Workingmen When He Refuses to Change the Existing Law in Favour of 2½ Per Cent. Alcohol Beer.

### CROWD SHOWS ANGER

TORONTO, March 4.—There will be no four-per-cent. beer in Ontario. Facing a crowd of several thousand workmen with a sprinkling of soldiers who had tramped through the slush to the Parliament Buildings in order to demand a stronger beer, Sir William Hearst on Saturday afternoon flatly refused to change the existing law. It was a resentful mass of men who listened to the Prime Minister's announcement, and they showed their feeling by yells and jeers, while a few more turbulent spirits tried to start a rush. Time and again while Sir William was speaking the police cordon was hard-pressed to keep the crowd back. The Prime Minister, however, stood coolly to his guns. He did not say all that he intended to, but he said enough to convince those present that the Ontario Government has made its decision and is going to stand by it.

It took the eight or nine speakers of the deputation about an hour to present their views, the addresses being largely a repetition of the fact that 2½ per cent. proof spirit beer is unpalatable and indigestible, and that the 2½ per cent. alcohol beer—which corresponds to a four-per-cent. proof spirit beer — is a non-intoxicating beverage; and that Canada alone of all the nations has resorted to prohibition.

Sir William's reply was a staunch assertion that the Ontario Temperance Act as it stands to-day has the endorsation of public opinion, and in telling the crowd candidly that he could not grant their request, he pointed out the uselessness of Ontario permitting the sale of a liquor that the Dominion Government, by its announced policy, was not going to allow to be imported or manufactured.

"No Beer—No Ships."

The workmen assembled at the Armouries, where a resolution was passed endorsing a proposal to demand beer with 2½ per cent. "alcohol" instead of "proof spirits." Then they formed up in an irregular column and marched up to the Parliament Buildings, at their head a banner of the Brotherhood of Shipbuilders with the slogan "No Beer—No Ships." They formed up outside the main entrance from the steps of which the Prime Minister and the members of the Cabinet received them. The speakers were introduced by Thomas Moore of Niagara Falls, general organizer of the United Brotherhood of Carpenters and Joiners of Ameirca, who pointed out that since extension had taken from the workers their right to express an opinion upon the Temperance Act through their votes they had to come personally to the Government. Mr. Moore read the resolution passed at the Armouries meeting, also the names of a committee to go to Ottawa to take the matter up with the Federal Government.

F. J. Saul, representing the Toronto Munition Workers, declared that workingmen were "disgusted at the continual attacks upon their sobriety made by temperance fanatics." He pleaded for a reasonable compromise as a truer measure of temperance reform than extreme laws. Harry Halford of Hamilton emphasized the increase in illicit drinking which could be countered by allowing the sale of a mild but palatable beverage such as was suggested. Wm. Lodge of Ottawa, secretary of the Allied Trades Council, said that workmen were not asking for ardent spirits, but they demanded a palatable beer as a right. Such a beer, he maintained, was necessary to men engaged in arduous employment. J. H. Gunn of the Toronto Electrical Workers' Union followed much the same line. Light beers had a higher nutritive value than tea. H. G. Foster of the Hamilton Cigar Makers' Union declared that the workers of Hamilton were almost unanimous in demanding a stronger beer. F. Greenlaw, president of the St. Catharines Trades and Labour Council, emphasized the fact that in England, the United States and other allied countries the sale of beers had not been prohibited. W. J. Driscoll of the Kingston Trades and Labour Council, who spoke for the munition workers, said the present law was too drastic.

"To an unprejudiced observer the propaganda of the most confirmed prohibitionist cannot be distinguished from a mania, a simple madness, an obsession against a little under-

**Evening Examiner**

Phones—Editorial 1601, Business Office 1600, Private Branch Exchange to all Departments.

## CIRCULATION RETURNS

Week Ending March 2, 1918.

| | | | |
|---|---|---|---|
| Monday | 5,660 | Thursday | 5,660 |
| Tuesday | 5,660 | Friday | 5,660 |
| Wednesday | 5,660 | Saturday | 5,785 |

Total for week ........ 34,085

DAILY AVERAGE ...... **5680**

Daily average for Jan, 1918 .. **5720**

The Daily Examiner is a member of the Audit Bureau of Circulations and all books and circulation records are audited by the Bureau's officials.

SWORN TO AND GUARANTEED

The Examiner is a member of the Audit Bureau of Circulations.

The Daily Examiner, published every lawful evening, Sundays and Holidays excepted, by The Peterborough Examiner Limited. Office 419 George Street.

The Weekly Examiner, published every Thursday morning.

The Subscription Price of The Daily Examiner is $4.00 per annum. That of the Weekly $1.00 per annum.

U. S. REPRESENTATIVES.

Chicago, Ill.—W. H. Stockwell, 429 Peoples' Gas Building.

New York.—Chas. E. Miller, 225 Fifth Avenue.

Advertising Rates on Application.

—R. M. Glover, Managing Director.

"Peterborough Presents Possibilities Unsurpassed."

MONDAY, MARCH 4TH, 1918.

## HUN VIEWS OF GERMAN DECADENCE.

Much has recently been said and printed in Germany about the decay of German morals.

The unscrupulous individualism and contempt for international rights so unvaryingly displayed by the German state, is being more and more imitated by the component elements of that state. Town councils vie with one another in breaking the orders of the Imperial Food Bureau; the great industrial companies do the same, and also resort to a hundred cunning but unprincipled devices to evade the laws against profiteering. The individual follows suit. As a German paper (Die Hilfe) recently wrote:

"There is very little respect for the laws against profiteering. At the present time there is not a person in Germany of an age to bear the penalty who could not be imprisoned for breaking some war ordinance! The spirit of greed is not limited to commercial life, but has become manifest among employees and the working classes. They see how war profits are made and follow the example set them, not only by demanding an increase of wages, but by corrupt practices, by bribery, by embezzlement and theft. . . . The moral of public officials has declined——," and much more to the same damning effect."

Herr Haase has more recently spoken to the same purpose in the Reichstag Main Committee. "That the war had had a demoralizing effect on Russia is correct. Is not that also the case with us at home? Every sense of legality has vanished; robberies of the most serious sort are on the increase."

The explanation is clearly indicated in the later portions of Herr Haase's speech. Germany's public conduct reflects, on a large scale, precisely the same ugly features that characterize the behaviour of her private citizens—fraud, theft and violence. Fraud, in all her diplomatic manoeuvres, from the machinations that preceded the war to the present hypocritical negotiations at Brest-Litovsk. Theft, at the expense of Belgium, France, Poland, and the Baltic Provinces of Russia. Violence, beyond all the legitimate measures of warfare, in her personal atrocities, her wanton and barbarous use of aircraft, poison gas, submarines, and the secret use of explosives outside the war area, among peoples for whom she has expressed sincere friendship, even while plotting criminal acts against them.

## INEFFECTIVE CAMOUFLAGE.

The laurels of the prophet must be handed to these French observers who have interpreted the German beating of tom toms as prelude to a new peace offensive. Count von Hertling has fired the first gun. His aim is bad, but his intent apparent.

Clumsily the Imperial German Chancellor makes attempt to drive a wedge between the United States and England. His camouflage is ineffective; his efforts so palpable as to defeat his purpose. He thunders in the index about acceptance of the four principles laid down by President Wilson in his speech in February and then proceeds to prove the insincerity of his professions. After that comes the familiar cry that the nations fighting for civilization against the tyranny that has done its worst will be responsible for all future bloodshed if they do not at once consent to negotiate with Germany on Germany's own terms!

Translated into language which all Americans understand. Count von Hertling's talk is that of a man who has all the chips on the table in front of him and is looking for a chance to call off the game.

Manifestly the speech of Count von Hertling can have no effect upon the policies of the nations at war with Germany. Will it have any effect upon the German people? Perhaps. All this battling with words plays into the hands of the militarism for which Count von Hertling speaks. By proper emphasis upon slight differences in verbiage between the pronouncements of the men who speak for the Allies he is able to make the German people believe that there is division among the allied governments; and in connection with the object lesson furnished by Russia's collapse before German arms, that operates to throttle any element inside Germany that shows inclination to raise its voice for a democratic peace.

It should be plain by this time that nothing could be gained by a war of words against Prussian militarism. Even with words as the weapon the militarists have the advantage, for the audience is the German people. Nothing at all has been gained by the so-called diplomatic offensive with which some persons in this and other countries against which Germany is making war seemingly have become enamored.

If there is to be any replying to Count von Hertling let it be by contrasting the Grman deed with the German word. Russia stands forth an example very much in evidence and so does Poland. The speciousness of German promise is being written across the face of Eastern Europe in 1918 as it was written across Belgium in 1914. It is no less in evidence in Count von Hertlin's professed acceptance of Mr. Wilson's four principles and the exceptions he cites which show that he accepts them neither in the letter nor in the spirit.

It is as clear to-day as it has at any other time been that Germany's only idea of peace is a peace based on he land map, a peace to be negotiated by jujgglers at diplomacy, a victor's peace. The safe way to meet this latest peace offensive is to go back to the sound doctrine laid down in the President's reply to the Pope:

"We cannot take the word of the present rulers of Germany as a guarantee of anything that is to endure unless explicitly supported by such conclusive evidence of the will and purpose of the German people themselves as the other peoples of the world would be justified in accepting. Without such guarantees treaties of settlement, agreements for disarmament, covenants to set up arbitration in the place of force, territorial adjustments, reconstitutions of small nations, if made with the German government no man, no nation could now depend on."

And after that—talk war and think war until the war is won. Then will be time enough to think peace and talk peace.—New York Herald.

## THE SPIRIT OF CANADA'S ARMY.

No finer example of the spirit animating Canada's army in France could be found than that which is expressed in the letter published below. It was written by Lieut. Tom Armstrong, M.C., of Barrie, who has since passed away. The letter, which was written shortly after the young young officer had been badly wounded, should be read by every young man. It is as follows:

"You will be glad to know that the outcome of a specialist's examination the other day was very favourable. He said that my operation had been entirely successful, and that ere many weeks I would be fit once more for real service. You can understand that I was very glad to know this and entirely thankful. Certainly I should like to have gone back to the homeland for a month or two, but to know that I could again take my place in the field was better news by far. I shall be in England for at least two months more, anyway, so do not worry unnecessarily.

Now, it is quite natural for you people at home to want me back, and to get my discharge. You say that I have done my bit; that others should take my place. That is all right, as an Indian might say "it's mighty good medicine," but there's another side to the question. Is it not up to me, as to any other chap to serve at the front while I am fit? My duty, my bit, will not be done until His Majesty has no further use for my services or I am unfit. I can get a permanent job here in England, good for duration, but such a course goes against the grain. If I cannot be in the middle of the fun I want to be right at home. If I were married or had people depending on me, things would be different.

I think you will agree with me in this, Jack and that I am only doing the right thing. There are lots of fellows here holding down bomb-proof jobs, who have never seen the line, but you don't want me to be one of them, do you? I realize fully that I am only one insignificant unit in a vast army, but the spirit that actuates the individual is the spirit of the army, and it's up to us to do what we can whole-heartedly while we are able. After eighteen months' service in France, I hope I am not afraid to return there, whether as an officer or in the ranks. Keep the old smile working overtime, Jack, and in God's own good time I'll get back to Canada with the full consciousness that I have tried to do my best."

## EDITORIAL NOTES.

While Peterborough soldiers have won the Distinguished Service Order, the Distinguished Conduct medal, the Military Cross and the Military Medal it remained for Coy.-Sergt. Major Sam Thomas to add a Belgian decoration to the city's long list of war honours. His many friends will congratulate him upon winning the Belgian Croix de Guerre.

"No Beer; no Boats" read a banner carried in the procession to Queen's Park on Saturday when a big delegation waited upon Premier Hearst to ask for stronger beer in Ontario. The man who carried that banner will have an answer to the question "What did you do in the great war, Daddy?"

## NATIONAL MEMORY IS LONG.

That many, perhaps a majority, of Americans do not yet fully realize the gravity of the situation created for them by the war is probably true, though all are learning it rapidly from the daily publication of "casualties" among our men abroad and from the ever-growing sacrifices demanded of them. With appreciation of what is before us, and upon us, too, there is beginning to be felt here toward the nation responsible for the war something, and more than a little, of the bitterness long since apparent among the French and English.

The Germans may think that these antagonisms will die away with the return of peace, and that soon the friendly relations of other days will be re-established. That is not the lesson of experience. There may be no "war after the war" in the official sense, but the "frigthfulness" of Germany will not be forgotten by the present generation of those now her enemies, and it will not be forgotten by the children who are hearing daily of "atrocities," not as the acts of individual criminals, but as the products of a settled policy deliberately carried out in an attempt to subject the world to German domination.

That such animosities continue long after treaties have been signed is shown plainly enough by the survival in so many American minds of memories dating back to our Revolutionary era. They are based on things done by the British Government, and military men of that day which, in comparison with German conduct in Belgium, in the occupied part of France, in Serbia and Roumania, and in Armenia deserve characterization hardly more severe than can be made by the word "tactless." Yet England still suffers appreciably from her management of the prison ships and her employment of the Hessians.

This nourishing of old grudges is wrong and it is unwise, but it is an unalterable "folkway," and for more than one century or two Germany is going to pay for her mad ambition penalties which no indemnities or annexations she can get from helpless Russia will balance.—New York Times.

## Week's Program at the Y.W.C.A.

The following is this week's programme at the Y.W.C.A.

Monday:

4.30: Senior School Girls' Gymnasium Class.

7: Bible Study Class.

7.30: Rehearsal for Saturday Recital.

8: Beginners' and Intermediate Gymnasium Classes.

Tuesday:

4.30: Special Junior Class.

6: Athena Club.

8: Advanced Gymnasium Class.

8: Home Nursing Class.

Wednesday:

10: Ladies' Gymnasium Class.

2.30: House Committee.

3.30: Board Meeting.

4.30: Intermediate Gymnasium Class. Basket Ball Match.

7.30: Home Nursing Practice Class.

8: Silver Link Club.

8: Lecture, Otonabee Chapter, I.O.D.E.

Thursday:

4: Chimo Club.

4.30: Senior School Girls' Gymnasium Class. Basket Ball Match.

7.30: Rehearsal for Saturday Recital.

8: Beginners and Intermediate Gymnasium Classes.

8: Organization meeting for Girls' Conference.

Friday:

7.30: Rehearsal for Saturday Recital.

8: Advanced Class.

Saturday:

9.30: Junior Gymnasium Class.

10.30: Junior Gymnasium Class.

10.30: Pollyanna Club.

2.30: Junior Gymnasium Club.

8.15: Green Room Recital.

## LIVE STOCK MARKET

TORONTO, Feb 4.—Trade slow, cattle steady. Hogs, firm. Receipts: 1,335 hogs, 218 sheep, 223 calves, 3396 cattle. Export cattle, $12 to $12.25; export bulls, $9 to $9.50; butcher cattle, $10.50 to $11.25; butvers' cows, $8.50 to $10; butchers' bulls, $7.25 to $8.25; feeding steers, $8.50 to $8.75; sheep, ewes, $1350 to $14.50; lambs, $18 to $19. Hogs, fed and watered, $1975; calves, $15 to $17.

## CHARGE WITHDRAWN.

### One Fine of $200 for Having Liquor In Store Was Paid.

License Inspector Stewart withdrew the charge against Joseph Skader, Reid street north, of having liquor in a place other than his private dwelling, and the defendant was dismissed with a little sound advice by Magistrate Dumble this morning. Skader's son-in-law paid a $200 fine last week on this identical charge, and the single penalty was apparently deemed sufficient.

## HELP WANTED—MALE

WANTED — PATTERN MAKERS, APPLY C. G. E. 5d-52-9976

WANTED—TWO BOYS WHO HAVE passed the Entrance wanted, to learn good trades at the Examiner Office. 3d

## HELP WANTED—Female

WANTED—GOOD GENERAL SERVANT. Apply 106 McDonnel street. 5d-52-9986

WANTED—EXPERIENCED GIRL. APPLY Mrs. Dickson Hall, 25 Denistoun Ave. 6d-53-3

WANTED—A WOMAN TO WASH OUT AN Office Apply Examiner. 2d-52

WANTED—NEAT YOUNG GIRL FOR GENeral housework. Apply No. 560 Weller street. 3d-51-9962

WANTED — AN EXPERIENCED WOMAN for upstair work. Apply Mrs. Perry, American Hotel. 3d-9860

WANTED—EXPERIENCED MILLINERS, Saleskadies; also Prepaper and Apprentices. Apply American Hat Store. 3d-53-20

WANTED—TEN GIRLS, FOR SEWING machine work, in our horse blanket department. Girls under 18 years of age need not apply.—J. J. Turner & Sons. 3d-52-9973

**WANTED!**

**The Quaker Oats Package Department will start partial operation next month. Will require about 50 girls. Application may be made at office in the Barrie Building.**

**The Quaker Oats Company**

6d-48

## BOARDERS WANTED

BOARDERS WANTED—THREE GENTLEmen Boarders. Private family. 485½ Bolivar street. d3-52-9975

WANTED — TWO GENTLEMEN Boarders. Apply 382 Stewart street. 3d-51-9970

## WANTED

WANTED—TO BUY—COUNTER, ABOUT twelve feet long. Apply at Examiner for address. 3d-52-9993

WANTED—TWO YOUNG LADY ROOMers. Breakfast if desired. Quite central. Apply 343 Rubidge street. 5d-52-9985

DESKS WANTED—TWO HIGH OFFICE Desks wanted. Apply Examiner Office. 3d

WANTED—A MAN'S WHEEL, IN GOOD condition. Reasonable for cash. 'Phone 626. 3d-52-9998

WANTED—TO RENT—A FARM TO EXperienced farmer. Apply Examiner for address. 6d-50-9394

WANTED — FOUR ROOMED, HEATED Apartment and Kitchen or kitchenette. Apply Box 9965. 3d-51-9965

WANTED—1 H.P. MOTOR, A.C., 110 VOLTS, single phase, 60 cycles, in good condition. Apply at Examiner office. dtf-44

WANTED—NEAR CITY, HALF ACRE OF ground with house, fruit trees, etc., to rent or purchase. Terms reasonable. Box 11, Examiner 3d-53-11

WANTED — TWO ROOMS FOR LIGHT house-keeping within ten minutes walk of Quaker Oats Co. Apply Box 16, Examiner. 6d-53-17

WANTED—TO PURCHASE, A STRICTLY modern house, within ten minutes walk of Public Library. Apply, stating price, to Box 9980 Examiner Office. 3d-52-9980

## SITUATIONS WANTED

WANTED—EXPERIENCED BOOK-KEEPER wishes position. Apply Box 9946, Examiner. 3d-51-9946

## NOTICE

SEND YOUR NAME AND ADDRESS FOR free sample of our famous Leswerk Laundry Tablet. It costs you nothing to try it. We take all the risk. Our guarantee of sales and absolute satisfaction protects you and your customers. Hundreds enjoying big earnings. Why not you? Let us tell you how to organize your territory. Write while opportunity is open. FFreer Co., Foster Que. 29d-f m w-51-9951

## HOME-WORK

WOULD YOU LIKE $1 TO $2 DAILY AT HOME, KNITTING WAR SOCKS ON AUTO KNITTERS? EXPERIENCE UNNECESSARY. SEND 3-CENT STAMP DEPT. 35, C. AUTO KNITTER COMPANY COLLEGE ST., TORONTO.

**Your Own Home**

After the hard winter paying rent, will you accept my easy terms and *own your Home.*

Choice Lot, 60x119 ft., with Stable, Poultry House and Fruit trees, All for $800. Help given to build House in Spring, if needed.

*Only one like this to offer.*

**T. Hurley**

Cor. Stewart & Hunter

## LOCAL WANT ADS.

One cent a word first insertion, ½c for subsequent innsertions. No advertisement accepted less than 20 words.

CONTRACT RATES.

| | |
|---|---|
| One Issue | 1c |
| Three Consecutive | 2c |
| Six Consecutive | 3c |
| Two Weeks | 5c |
| Three Weeks | 7c |

One Month or Over 8c a word a month.

Out-of-town orders, to insure insertion, must be accompanied by cash or stamps.

COMMERCIAL ADS.

Commercial Advertising Rates on application to Examiner Office or to any recognized advertising agency in Canada, Great Britain or the United States.

## EXAMINER PHONES

Business Office and Advertising **1600**

Business Mgr. and Advertising Mgr. **1600**

Editorial Department. **1601**

Private Telephone Exchange.

## TRANSIENT ADS.

Birth and Death Notices, 50c; Memorial, Marriage Notices, and Card of Thanks, 50c.

Transient Displays, Amusements, Auction Sales, etc., 28c per inch. Reading Notices 50 cents per inch. Black Locals, 75 cents per inch.

## SUBSCRIPTION RATES

DAILY EXAMINER—Delivered by carriers to any address in the city 35 cents a month; by mail to any address in Canada and Great Britian, 25 cents a month, or $3 a year; to the United States, $5 a year. Payable in advance.

WEEKLY EXAMINER, in Canada, $1.00; to the United States $1.50.

## FOUND

FOUND—A PHOTOGRAPH. OWNER MAY have same by applying at Examiner, and paying for this ad. 3d-53-19

## LOST

LOST — FRIDAY NOON, A MARABOU Scarf, from Stewart street to or on George Street. Reward. 3d-51-9966

LOST—BY CURLER, ON FEBRUARY 22, black purse containing sum of money and silver. Also K. of C. emblem. Finder please leave at Examiner. 3d-53-14

LOST—ON SATURDAY, A BLACK LEATHer bill fold, containing money and receipts. Reward if left at Examiner. 3d-53-15

LOST—IN THE CITY, FEBRUARY 28TH, black purse containing bills and change. Finder will receive reward by returning to 164 Aylmer street. 3d-51-9956

LOST—TUESDAY EVENING ON C.G.E. car, small black leather ticket purse, containing several Toronto car tickets. Purse valued as keepsake. Finder leave at Examiner. 3d-52-9981

LOST—ON SATURDAY NIGHT, BETWEEN George and Bethune streets, a black leather purse, containing small sum money. Finder kindly leave at 717 Bethune street and receive reward. 3d-53-7

## FOR SALE

FOR SALE—WICKER BABY CARRIAGE. Apply 474 George street. 2d-52-9989

FOR SALE—BABY CARRIAGE, CHEAP. Apply 270 McDonnel street. 2d-53

FOR SALE—ONE COAL BLACK WATER Spaniel Apply Thos. Walling, Peterborough. 3d-53-18

FOR SALE—MIXED HARDWOOD FOR sale. Apply H. F. Doig, 'Phone 544—15. 6d-52-9991

FOR SALE—150 EGG INCUBATOR AND Brooder at 640 Concession street. 3d-52-9983

FOR SALE — 120 EGG INCUBATOR—(Peerless). Apply 66 Auburn street. 3d-51-9947

FOR SALE — SIX SHORTHORN BULL Calves fit for service.—Sargent & Son, Westwood. 3d-1w-52-9946

FOR SALE—FOUR PIGS, ABOUT 150 LBS. Apply Chas. Matthews, Brownton P. O. 3d-52-9990

FOR SALE — HOUSE NO. 784 WATER Street; gas and bath. It must be sold as the owner is leaving the city. 12d-51-9943

FOR SALE—GOOD BABY CARriage. Apply 99 Rubidge. 3d-51-9969

FOR SALE — A SEVEN ROOMED house, and acre of land, fruit trees, lights; close to car line. Apply at Examiner for address. 28d-44-9782

FOR SALE — SEVEN-ROOMED HOUSE, bath room complete; hardwood floors, newly decorated; large verandah and balcony; garage at rear of lot and lane to garage. Apply 575 Aylmer. 3d-52-9972

## USED FORD CARS

FOR SALE—SEVERAL USED FORD CARS in first-class condition. Apply Duffus' Garage, 195 Simcoe street. 'Phone 1760. 12d-52-9987

$2,600.00—Buys a fine, compact six-roomed house, modern, except furnace; located west side. Owner will take a house about the same or a little less price in south end, east of De Laval factory.

$1,700.00—Buys a fully modern house in north west section, very close to Hamilton's, Green's, and Bonner-Worth factories; 3 bedrooms; 3 piece bath; parlor, dining room and kitchen, combined; summer kitchen, electricity, furnace, hardwood floors, garage.

Come in for information or 'Phone appointment.

**Peterborough Realty Co.**
**124 Hunter St. Phone 242**

## FOR RENT

TO RENT—APARTMENT. APPLY 380 Water Street. 12d-47-9854

TO RENT—LARGE, FURNISHEHD FRONT bedroom. All conveniences. Central. Apply Box 19, Examiner. 5d-53-19

ROOMS TO LET—CENTRAL—APPLY EXaminer for address. 3d-52-9979

TO RENT—HOUSE NO. 380, STEWART street. Conveniences. Apply 376 Stewart street. 5d-51-9978

TO RENT — THREE UNFURNISHED rooms, ground floor; suitable for light housekeeping; use of 'phone. Apply 474 George street. 3d-52-9988

TO LET — FURNISHED ROOMS.

FOR RENT—NO. 387 WATER STREET, suitable for store or office, immediate possession. Apply 437 George street. dtf-56

TO RENT—WAREROOMS IN GRAND CENtral Building, formerly occupied by Mr. John Edgar, immediate possession. Apply 437 George Street.

TO RENT—FRUIT AND MARKET garden, house; Lansdowne street. Apply 451 Water St. 6d-50-9939

TO RENT—A FURNISHED HOUSE, AT 590 Chamberlain street, with all conveniences; also furnace, and on car line. House can be had at once. Apply 157 Rutherford street. 5d-51-9945

## PATENTS

GORDON, WIDDIFIELD & O'BRIEN, Barristers, Solicitors. Patent applications receive special attention. Office: Cor George and Hunter streets.

$2500—Buys 5 acres of land with fruit bushes and apple trees, brick house and barn. Very close to city.

$2350—Buys a 7 roomed brick house, three piece bath, furnace, cement floor; Lot 36 x 100 to lane.

$3300—Buys a 7 roomed brick house, three piece bath, furnace, fruit bushes, etc., good hen-house. Lot 100 x 100.

Call at 140 Simcoe Street, or 'Phone appointment with

**H. J. McCANNAN** Real Estate Agent **140 Simcoe Street**

PHONES: 749—772

## Thank You From East City's Popular Grocery

You have been good enough to give us a liberal share of your patronage and, in return, we have given you Good Goods at Economy prices. We thank you for your orders, and, please keep coming and leaving your orders, for we want your trade.

LENTEN FISH FOODS

We can fill your orders to your entire satisfaction. Needn't go without fish during the Lenten season. Stock is varied and kept up to the demand.

How did you like our Oranges, Grape Fruit and Apples? Try our Raisins, Dates, Canned Goods, Pickles and Relishes.

General Groceries, Provisions and Vegetables. Best in the market.

**THOS. ANTHONY**

91 Hunter St. East. 'Phone 895.

## SPRING IS NEAR

*How about your Wheel? Now is the time to put it in good running order. "A Satisfied Customer" is our motto. New "Red-Birds" arrived. Come and look them over. Also, some good Second-Hand Wheels at close prices.*

***ASHBY'S BICYCLE SHOP***
***214 Stewart Street***

## TENDERS

**for alterations to Market Arcade will be received by the Peterboro City Trust until WEDNESDAY, MARCH 6th at Noon. Plans and specifications may be seen at the office of W. Blackwell, Architect.** 8d47

**W. H. MOORE, Chairman**

**SECOND-HAND FURNIture, Stoves, Heaters, Boots etc. Bought and Sold. Men's Cast Off Clothing Wanted.**

**JOSEPH SMITH**

**390 AYLMER STREET Phone 208**

## Second-Hand Boots for Sale

**See these Bargains. They are worth coming after while the sizes are here.**

**JAS. H. WHATLEY**
**523 GEORGE STREET**

## BUSINESS CHANCES

I WILL ASSIST YOU TO INCORPORATE A LIMITED COMPANY, or to secure money to commence or enlarge a good business, or finance a clever invention or secure a safe loan or transact any important business. Write or call A. G. Robertson, 34 Victoria street, Toronto.

## BABCOCK & SONS

Patents, Trade Marks, Designs. Registered Patent Attorneys. Established 1877. Formerly Patent Office Examiner. Master of Patent Laws. Representatives in all foreign countries. Write for book "Patent Protection," Tells All about, an how to obtain Patents. 99 St. James Street, Montreal. Branches: Ottawa, Washington.

## SOCIETIES

CHILDREN'S AID SOCIETY, of Peterborough City and County Children for Adoption. For the care of neglected and ill-treated children.

G. W. POWELL, Assistant Secretary and Inspector 388 George Street.

'Phone 1044 Office Hours 3 to 5 p.m.

## PERSONAL

PRIVATE CLUB
MARRY RICH—HUNDREDS ARE ANXIOUS.
ENCLOSE STAMPED ADDRESSED ENVELOPE TO
E. P. ISHERWOOD,
ISHERWOOD P.O., ONT.

Advertise in the Examiner

## SPEAK QUICK

15-ACRE FRUIT FARM, with lots of large and small fruit; A1 clay loam soil. Good buildings. Three miles out. $4,000. Part cash.

SIX-ROOM RED BRICK HOUSE—On Park St., below Sherbrooke. Large lot. $1,500. Part cash.

FIRST-CLASS FURNISHED HOUSE—To rent, on Rubidge. $40 per month.

—BY—

**T. WALKER & CO**

377 PARK ST. Phone 1082

For a GOOD JOB of **SHOE REPAIRING**

Good Shoe Laces, Rubber Heels, Insoles & Shoe Dressing. Try

**JAS. H WHATLEY**

523 GEORGE STREET

**Striking Pictures Of The Big Fire**

**Only 5c Each**

Handy for Mailing to Friends or for Souvenirs. For Sale at the

***Art Store***

301 GEORGE St. Opp BARRIES

Egg-Producing

## Hen Feed!

*Feed your Fowl Ground Green Bone. We sell it. Save your Wood Ashes, Bones, Iron, Copper and Brass for*

**Geo. Stevens**

Phone 1389
P.O. Address: 364 Mark St
Peterborough, Ont.

## Barbeau's Cartage

All kinds of Moving and Carting by careful and experienced men. A Lorry and a Piano Wagon has been added to our equipment which will enable us to give better service than ever to our Patrons. Satisfaction Guaranteed. We have just added a new furniture van. Largest in the city Household effects moved with care.

**A. BARBEAU,**

PHONE 1017 85 CLADSTONE AVE

## LIVE FOWL WANTED

For which I will pay the following prices:—

For Live Hens ...... 75c. per lb.
For Fat Hens ..... 28c. per lb.

S. H. COHEN, 189 Charlotte St.

## WASTE BOUGHT

Send us all your Waste Material such as Rags Metals, Paper, etc. We will call when requested and take it away.

Be wise and Stock up with Low's Coal Now

**LOW & COMPANY**

262 Simcoe St. and 385 Bethune
Phone 697 Nights and Holidays 76c

## We Clean Clothes and Mend Them

Men's Suits and Overcoats Cleaned, Pressed and Repaired. We sew on Buttons, Repair Bursted Button-holes; put on New Collars, repair bottoms of Trousers, etc. Send them to GLOBE TAILORING CO., or to J. L. WYATT'S, East City.

# THE WORLD OF SPORT

## GROVER HALPIN ON LINE-UP OF OLD BOYS FOR WEDNESDAY NIGHT

The fans who think the Peterborough Junior O. H. A. Club are going to have easy picking over the Old Boys' team in the benefit game at Brock Street Rink on Wednesday night had better take another slant at the line-up of the Old Guard. The latter have been reinforced by the arrival of Grover Halpin home on leave from Toronto, so that they will have three of last year's 247th team in action against the Petes. The latter will use their regular line-up, and are confident of trimming the Veterans. The latter will have it on them in weight and experience, and as most of them have been practising with the Juniors they are in good shape. Jerry Coughlin has been suggested as referee and the teams will line up about as follows:

| Old Boys. | | Juniors. |
|---|---|---|
| Legros | Goal. | Murray |
| Halpin | Defence | Girard |
| Lowes | | Hagerman |
| Jackson | Centre | Cherrett |
| McMartin | Right Wing | Park |
| Evans | Left Wing | Bartley |
| Kenneally | Sub. | Williams |

The game will start sharp at eight o'clock and there will be skating afterwards.

The proceeds are for the Great War Veterans' Club Rooms and the tickets are now on sale. It will be their last and one of the best games of the season.

## STANDING AND AVERAGES OF CITY BOWLING LEAGUE

Following is the standing of teams in the ten-pin league, played at the Water street alleys, up to March 1st:

| | Won | Lost | P.C. |
|---|---|---|---|
| De Laval | 24 | 9 | .727 |
| Printers | 22 | 11 | .667 |
| High Rollers | 19 | 14 | .576 |
| Can. Gen. Elec. | 18 | 15 | .545 |
| Centrals | 15 | 18 | .455 |
| Grocers | 13 | 20 | .394 |
| West Ends | 12 | 21 | .364 |
| The Macs | 10 | 23 | .303 |

Following are the individual averages:

| Name. | Games. | Ave. |
|---|---|---|
| Dawson, Centrals | 26 | 185 |
| Henderson, Printers | 33 | 182 |
| Solomon, High Rollers | 33 | 181 |
| Anderson, Printers | 33 | 176 |
| Fielder, C.G.E. | 33 | 175 |
| Cairns, Printers | 30 | 171 |
| Hayes, The Macs | 3 | 169 |
| Mills, C.G.E. | 6 | 168 |
| Williams, West Ends | 12 | 167 |
| Kelly, High Rollers | 27 | 166 |
| Phillips, Centrals | 18 | 166 |
| Barrette, De Laval | 30 | 165 |
| Weber, Centrals | 27 | 165 |
| Green J., West Ends | 3 | 165 |
| Fitzgerald W., De Laval | 33 | 163 |
| Fitzgerald A., De Laval | 30 | 163 |
| Fitzpatrick, Grocers | 19 | 163 |
| Carter, De Laval | 27 | 162 |
| Westfall, Printers | 15 | 161 |
| Smith, Printers | 21 | 160 |
| Early, C.G.E. | 28 | 158 |
| McDonnell, The Macs | 33 | 157 |
| Lanziey, C.G.E. | 30 | 157 |
| Heard B. Grocers | 30 | 157 |
| Pidgeon, Centrals | 24 | 155 |
| Thompson, West Ends | 30 | 154 |
| Gillespie, Printers | 30 | 154 |
| Patterson, High Rollers | 18 | 154 |
| Byers, De Laval | 24 | 153 |
| Jackson, C.G.E. | 8 | 153 |
| Thomas, High Rollers | 33 | 151 |
| Heaslip, High Rollers | 22 | 151 |
| Galbraith, West Ends | 11 | 151 |
| Lush, High Rollers | 9 | 151 |
| Ross A., The Macs | 23 | 150 |
| Seaton, C.G.E. | 21 | 150 |
| Lawrence, Grocers | 6 | 150 |
| Sommerville, C.G.E. | 21 | 149 |
| Cates, The Macs | 8 | 149 |
| Whittaker Printers | 3 | 149 |
| Ross R., Grocers | 33 | 148 |
| Rontley, West Ends | 32 | 147 |
| Boyd, Grocers | 24 | 147 |
| Ruiter, De Laval | 21 | 147 |
| Moffatt, Centrals | 21 | 145 |
| Mitges, Centrals | 3 | 145 |
| Green G., West Ends | 24 | 144 |
| Outram, Grocers | 12 | 144 |
| Laplante, High Rollers | 9 | 144 |
| Hair, West Ends | 13 | 143 |
| Shirley, C.G.E. | 15 | 141 |
| Cocks, West Ends | 33 | 140 |
| Moore, High Rollers | 24 | 138 |
| Sullivan, The Macs | 30 | 137 |
| Lacheur, Printers | 27 | 137 |
| oberts The Macs | 24 | 136 |
| Heard A., The Macs | 6 | 135 |
| Matthews, Centrals | 7 | 135 |
| Shook, The Macs | 9 | 130 |
| Jardine, C.G.E. | 3 | 130 |
| Dolan, The Macs | 3 | 127 |
| French, The Macs | 12 | 122 |

**Games For This Week.**

Tuesday—De Laval vs. Centrals.
Wednesday—Grocers vs. High Rollers.
Thursday—C.G.E. vs. West Ends.
Friday—Printers vs. The Macs.

## SAYS PORT ARTHUR WILL WIN THE CUP

(Canadian Press Despatch)

**TORONTO, March 4. — It is expected here that the hockey fans of Toronto and Ontario generally will loyally support Kitchener in their battle for the Allan cup here. Con. Corbeau, once famous in professional hockey circles, is the coach of Port Arthur team, champions of the Thunder Bay District, who will play Kitchener here Wednesday in the Allan Cup series. Corbeau says Port Arthur are the coming world's champions.**

## TORONTO CENTRALS TOO MUCH FOR COLLEGIATE

Toronto Central Y.M.C.A. junior champions of the Toronto O. B. A. district, had little trouble in beating Peterborough Collegiate, local junior champions, by 42 to 19, in the Y. M. C. A. gymnasium on Saturday night.

Peterborough's shots were made for the most part from outside the defence, while Toronto displayed a short passing combination, which carried them in for short-range shots. Peterborough will play the return game at Toronto on Saturday next. The winners of the round will meet Kingston in the semi-finals.

Peterborough (9) — Pogue and Young, forwards; Canniff, centre; Stevenson, Thirnbeck and Cottingham defence.

Central (42)—Jobson, Smith and Shuter, forwards; Wells, centre; Graham, Wilson and Shatz, defence.

**LAKEFIELD "PREP" DEFEATS T.C.S. 14—3**

LAKEFIELD, March 3.—Lakefield Preparatory School defeated Trinity College School Juniors, Port Hope, at Lakefield Saturday by 14 3. This was the second of the home-and-home games played by the teams. The first was won by Lakefield at Port Hope by 6 to 5.

## CONSOLATION FINALS IN SKIPS' BONSPIEL ARE TO-NIGHT'S BILL

The skips' bonspiel will be wound up to-night with the concluding games of the consolation round. At 7 o'clock the semi-finals will be played as follows:

A. W. Archibald vs. A. C. Kay.
J. W. McDermid vs. W. G. Morrow.

The winners of the first game will meet the winner of the second and it will be all over but the "fanning" and the prizes.

Archibald qualified for the fours on Saturday night by winning from Dave Eason by the score of 10-9.

The rinks were:

| | |
|---|---|
| E. Walton | Geo. Henderson |
| C. Westbrook | C. C. Abbott |
| M. C. Tooley | Geo. Hill |
| A. W. Archibald | D. Eason |
| Skip—10 | Skip— 9 |

Score by ends:

Eason. . . . .xx1xx2xx2x22— 9
Archibald . . .11x21x11x3xx—10

The Vice-Skips' bonspiel opens tomorrow night, and will be scarcely completed before the end of the week.

## CLEANING UP O. H. A. CHAMPIONSHIP TITLES

Toronto, March 4. — With the O. H. A. senior championship decided in favor of Kitchener the big Ontario Association will now devote its attention to completing the campaigns for the intermediate and junior titles.

To-morrow the Thamseville Unions which eliminated Brampton in a sudden death game at Woodstock on Saturday night, will go to Oshawa for the first of the home-and-home contests. The return game will be played at Woodstock on Friday night next.

On Wednesday night the 1st Batt., Central Ontario Regt., winners of the Toronto Military League title, will go to Collingwood with the return game here on Friday. The survivors of these two rounds will be the finalists of intermediate series and will play off for the championship during the week of March 11th.

The four teams remaining in the junior race are University of Toronto Schools, De La Salle of Toronto, Kingston Hockey Club, and the Barrie Hockey Club.

On Tuesday night Kingston will play the return game of the home-and-home series with De La Salle here. The Limestone City team has a lead of three goals from the 7 to 4 game at Kingston. In the event of Kingston winning from De La Salle they will play home-and-home games with Batrie. If however De La Salle should win the round they will play off with the University of Toronto Schools and the winner will meet Barrie in home-and-home games.

## TORONTOS WIN LISTLESS GAME FROM CANADIENS

Toronto, March 4.—Although Canadiens were without the services of Malone and Pitrie their two star forwards, they had a difficult task to allow Toronto to win their National Hockey League fixture by 5 to 3 at the Arena on Saturday night. The Blue Shirts started out as if they intended playing "regular" hockey and in the first few minutes of play tallied wice. Before the period ended however, the visitors scored three goals, and were playing the local team off their feet. Toronto scored again in the second period, and the teams entered the final period with the score tied, three all. The local team added two more goals in the final chapter, and the visitors by dint of hard work were successful in going through the last twenty minutes of play without a tally.

The hockey displayed by both of the teams was of the listless, indifferent, up and down style that has characterized many N.H.L. games of this season. And the spectators appreciated the evident lack of interest of the players and voiced their disapproval in no uncertain manner.

## Wedding Obtruded Upon Rev. Robert Pogue's Curling

It is only natural perhaps that Presbyterian ministers should have a strong attachment for curling. Their interest in the game should be instinctive, and that this predilection exists is shown by the fact that all three of Peterborough's Sresbyterian pastors are members of the local Curling Club. Rev. Robert Pogue has played a good second stone on Walter Oke's rink during the recent bonspiel, and missed few if any of the winter's scheduled games. Last week found him out with the rest of the men, and one one night, at least, it was midnight before they had finished their game. In the heat of one of the bonspiel games, he received a telephone message calling him home. Mr. Pogue assured his skip that he would return as soon as possible, and after securing Mr. A. L. Killaly as his substitute, departed. A few en ls later he was back again, and his rink went ahead. "That marriage must have brought good luck," Mr. Pogue remarked to the great amusement of the curlers, and later, his skip was wishing that another young couple might call for the curling-minister's services at the manse.

But Rev. Mr. Pogue is not the only parson in the club. Rev. W. L. Romand of St. Andrew's Church is a new member, but he is an old curler, and is rated as a "rattling good one." He played second on J. W. McDermid's rink in the schedule games, and soon gained the favour of the following in number "eight." Rev. J. A. McKenzie, of Knox Church, broke into the game this year, and delighted the veterans by the form he developed under a few lessons from Alex. Archibald. Mr. McKenzies illness cut short his season's play, but he will surely be back in the game again next year.

## Fine Programme Is Given By Young Pupils

At the Conservatory on Saturday afternoon a most pleasing little joint recital of the pupils of Miss Elcombe, Miss MacDonald and Miss Johnston afforded a pleasant afternoon for the large number of parents and friends who attended. The regular Saturday recitals, which are open to music lovers, are steadily becoming more popular and reflect great credit upon the teachers who have so painstakingly brought their pupils to the high standard they have reached.

Golden Hours—Charles L. Johnson, Hilda Lane.

Tarantelle, Stephen Heller, Op. 8, No. 2—Beatrice Williams.

Red Rose, Lichner—Dorothy Cooper.

Fairy's Wedding, Quigley—Florence Evans.

The King—Violet Juby.

**Miss Kilmaster's Pupils.**

The next recital on Saturday, March 9th will be given by Miss Kilmaster's pupils.

**The Programme.**

Halma, Wallis—Alice Canfield.

Joys of Spring, Spindler— Irene Canfield.

Le Tourbillon, Van Gael— Donald Jordan.

Whispering Waves, Aletter—Dorothy Stilson.

Danse Fzigane, Melnik—Jean Kidd.

Papeilons Blancs, Wachs— Alma Morrison.

Sonita from Kuhlan, Op. 20, No. 1—Gladys Hyley.


40 Reels **ROYAL** 40 Reels

3---DAYS' PROGRAM---3 AT "THE GRAND"

GLADYS BROCKWELL
DIRECTION WILLIAM FOX

Wednesd'y Thursday Friday Next **Mar. 6-7-8**

Change Each Day!

— INCLUDING —

Latest Vitagraph, Fox & Metro

Special Dramas, Western Stories And Comedies

Afternoons, 10c TO ALL : Evenings, 10c-15c

WATCH AND WAIT FOR THESE DATES


## Cobourg Council Votes $300 For War Veterans

The Cobourg World says: A deputation from the G.W.V.A. consisting of Mr. A. Hircock, President; Mr. Whiffen, Secretary; and Mr. Lewis waited upon the Council.

On motion the deputation was heard.

Mr. Hircock spoke first and plainly stated his case. There were about fifty members of the Association in Cobourg now. They wanted a Club Room. They had an option on the furniture of the defunct Laurier Club for $300. It was a good proposition. The Association also needed a fund so that any member financially hard up might get temporary relief. He asked for $500. He hoped the Association would never need to call on the Council again. Mr. Hircock outlined the many advantages to the boys of a club of their own, and hoped the Council would be as liberal as possible.

Mayor Greer said something should be done. He thought $500 a little high. He thought the Council could afford $300. Taxes this year would be higher, and the Council had to be very careful.

Coun. Hooey said there were many demands on the town this year, but he thought the town should do something.

Coun. McArthur said something must be done. We must take off our hats to the returned soldiers. He congratulated the gentlemen on the excellent way they had presented their case. We must be fairly liberal, their cases. We must be fairly liberal, for us, while we stayed at home to make money. They deserve all, and more, than we can give. I take the position to give the greatest possible amount that the Council can possibly see its way clear to give.

Coun. Denton thought $300 now and later, possibly another small grant. He thought the Council quite patriotic. We are dispensing with using road oil this year, growing pigs, and now helping the G. W. V. A.

Coun. Clarke was in favour of doing all that was possible.

Coun. McIntosh moved that a grant of $300 be given, and passed to-night, as he understood they needed the money right away.

Mr. Hooey seconded the motion. He said he would like to see more, but that was practically impossible at present. They had fought for us. But he didn't think they'd take him if he did enlist. If he were a younger man he would probably be in khaki.

The motion carried unanimously.

Mr. Hircock thanked the Council had in doing so stated how much nicer a club room would be in comparison to the recreation room at the hospital, where officers have to be saluted. Didn't seem free there. In their own club a private was as good as a Colonel—perhaps better. It goes against the grain to have to always salute.


**GOOD MONTH TO BUY.**

Before buying a new Sewing Machine or Piano, see J. W. Stuart, 372 Water Street. 'Phone 1387 and 247. Very close prices for the month of February. dtf

THE WRIGHT PLACE To Buy Your Tobaccos & Cigars 329 George St.

Ask for Coupons they will be redeemed in Cash on the basis of FOUR Per Cent. Savings

WRIGHT'S BARBER SHOP

BROCK ST. RINK NOT OPEN TO-NIGHT

To-Morrow Night! BIG NIGHT BIG BAND

SKATING until 10.30

BIG NIGHT AT BROCK ST. RINK

WEDNESDAY 6 MARCH

Hockey-Music- Skating

PETERBOROUGH JUNIOR v. O.H.A. TEAM OLD BOYS PETERBOROUGH

*Last Game of the Season*

Skating Afterwards. Proceeds for the Great War Veterans Club-room Funds

Game Starts at 8 p m Admission - 25c

GRAND OPERA HOUSE ATTRACTIONS

To-Night To-Night

Everybody's Going To See

RICHARD CARLE in "Furs & Frills"

Upper Gallery Open 7:30, 50c

Seats Ordered by Phone held until 7:30 only

SATURDAY, MARCH 9 Matinee 2.30 Evening 8.15

AUGUSTUS PITOU presents THE ACTOR SINGER FISKE O'HARA in the New Romantic Comedy BY ANNA NICHOLS

"The Man From Wicklow"

*HEAR O'HARA'S NEW SONGS*

*"What will I say" "The Princess of My Heart"*
*"I Love and Adore but Thee" "My Old Irish Mother & Ireland"*

Prices—Matinee 25-35-50-75c. Evening 25-50-75-$1.00

*SALE OPENS THURSDAY*

EMPIRE

TUES. WED. AND THUR.

Mary Garden the Celebrated Star of the Opera in "THAIS" a Sensational Novel by the Great French Writer Antole France

MARY GARDEN IN THAIS GOLDWYN PICTURES

Miss Kathleen Clifford in "Who Is Number One" Chapter Nine 'STRUCK DOWN,

Also a Fine Comedy in two Parts

Performances Start at 2.30 and 8 o'clock

MATINEES 10c
EVENINGS 15c

STRAND SATURDAY

Matinee 10c Evening 15c

MONEY MADNESS

*A Fine Drama Featuring MARY MacLAREN*

*15 th. Episode of the Swift Moving Serial*

"THE GRAY GHOST"

*AND A SPLENDID* COMEDY FEATURE

COMING NEXT WEEK

The Circus of Life FEATURING ZOE RAY

# NOTICE!

*To the Public of Peterboro*

*Owing to the unlooked for demand for NEW*

**DICTIONARIES**

*which we have been distributing for the past three days, we are unable to fill any more orders until a*

**New Supply Comes**

*in which will be announced in the "Daily Examiner" as soon as they arrive.*

THE

**Peterborough Examiner**

LIMITED


## HAVELOCK CORRESPONDENCE

HAVELOCK, Feb. 27.—Miss Minnie McWilliams is in Toronto attending the millinery openings.

Miss Rose Hutchinson, who has been visiting with her parents, Trent River Road, left last week to attend the millinery openings, after which she will resume her position as milliner again in Brussels.

Miss Jennie Barlow visited friends in Peterborough last week.

Mrs. P. Pogue and daughter Myrtle, of Lindsay, are the guests of Mrs. Wm. Hitchins.

Pte. Wm. Andrews,, formerly of town, has received his discharge, and has again donned the civilan clothes. He and Mrs. Andrews are residing in Toronto.

Mrs. Geo. Frost and her daughter, Mrs. A. C. Cockey of Frankford, are the guests of Mrs. Dan. Kennedy.

Mrs. Hugh Blackford and son have returned to town from Toronto where they spent the past few months with friends.

Mrs. Thos. Keene met with a very disagreeable accident last week when she slipped on the ice in front of her house, breaking the bone in her left wrist.

Several troop trains have passed through Havelock during the past week, conveying our soldier boys to the Eastern Sea ports, from whence they are being rushed overseas.

Auctioneer S. S. Joyce will sell the farm stock, implements, etc., of Mr. E. J. Leeson, Belmont, on Wednesday, Feb. 27th. Mr. Leeson has sold his farm to Mr. Thos. Henderson of Cobalt, for the sum of $4,300. The new owner will take possession on March 15th. Mr. Leeson intends going west after the sale and his father, Mr. Alex. Leeson, will move to Havelock, for a time at least.

Messrs. S. A. Conklin of Colborne and Wm. Robertson of the North West, have purchased the big Sandy Lake ranch in Methuen and intend using it for a cattle range.

BRAKEMAN KILLED.

Harry M. Lewis of Toronto, a C. P. R. brakeman, was instantly killed in the Oshawa yards on Saturday, Feb. 16th, when he fell between the cars of a freight train which he was braking. He was practically cut in two by the wheels of the car. Deceased is well known in Havelock, having been engaged all last summer on the Port McNichol line out of Havelock. His father, John Lewis, is the proprietor of the Cameron Hotel at Kaladv.

Pte. Gilbert Herrington, a Havelock youth, in writing home to his sister, Mrs. Mac. Foley, recently, wishes to be remembered to his Havelock friends and also states he has just received his Christmas box from the local Women's Relief Committee and was delighted because they remembered him. Gilbert is now a cyclist orderly for a unit at Leaford, Eng. Pte. Mac. Foley has been shell shocked very severely recently, but is now doing nicely in a hospital in France.

The death occurred in Chicago on Feb. 16th, of a former resident of Havelock, in the person of Mr. Terrance Smith, from the effects of a paralytic stroke. Deceased was in his 80th year, and had been in perfect health and very active up to his sudden demise. He leaves a widow and four children to mourn his loss. They are Mrs. P. J. Scanlan of Toronto, Dr. J. A. Smith, Mrs. Jos. Power and Miss Katherine Smith, all of Chicago. Mr. Smith lived in Havelock for many years and was exceedingly well known and esteemed. A host of friends join in extending sympathy to the bereaved family.

Commencing on Saturday, Feb. 24, important changes will take effect in the C. P. R. passenger service, a number of trains being cut off entirely. The noon express arriving here now at 12.15 p.m., for Montreal, will hereafter arrive at 1.10 p.m., and run to Ottawa instead. The afternoon express will arrive from Ottawa instead of Montreal and is due here at 2.25, leaving at 2.35 to make Toronto at 6.15.

Mr. David Menzies of Beatty, Sask., writing from his western home, states with pride, that $6,000 has recently been raised in that small centre for Red Cross and patriotic purposes.

Mary Brock, relict of the late James Sedgwick, passed away at the home of her son, Thomas Sedgwick, Trent River, on Tuesday of last week, in her 88th year. The funeral took place on Thursday, services being held at the house at 1.30 p.m., and from there to the Norwood cemetery for burial.

The Women's Auxiliary of St. John's Church met on Wednesday afternoon last at the home of Mrs. Wm. Backus at 2.30 o'clock. An executive meeting was held in the evening at the home of Mrs. Isaac Barlow.

The Girls' Guild of St. John's met Thursday afternoon at the home of Mrs. Wm. Vance at 2.30 o'clock.

Rev. and Mrs. R. B. Paterson and children, Cyril and Arthur, are visiting friends in Toronto and Creemore.

Ms. Alex. Innis of Toronto visited frends in town last week.

Reeve Hess of Hastings was in town on Monday last.

Pte. Harold Matheson, who went overseas with the 93rd Battalion, has returned to Canada, unable for further service, and arrived in Havelock Monday. He looks hale and hearty, but is very lame, having not much use of the knee joint. His many friends welcome him back home again.


NELSON'S

VICTOR Record Exchange Office 172½ Hunter Bell 'Phone 229. EDISON

COLUMBIA RECORDS



## HUSBAND AND WIFE ARE BOTH GRATEFUL

**John Holman Believes That Tanlac Has Saved His Life**

"I had reached the point where I felt that nothing could save me for this world much longer, and really, I don't believe I would be alive to-day if it hadn't been for Tanlac," said John Holman of 163 Chestnut Street, Toronto, recently. Mr. Holman, who is now sixty-three years of age, has lived in Toronto all his life, and is a man of wide acquaintance and many friends.

"Two years ago, or more," he continued, "I commenced suffering from stomach trouble and nervousness and going down hill. I had no desire for food of any kind, nothing seemed to have any taste or give me any nourishment and I was simply dwindling away to nothing. I suffered terribly from indigestion and my nerves were all to pieces. I haven't been able to strike a lick of work since last April. I was as weak as a baby and actually didn't have strength enough to carry a small flower pot across the room. I was so unstrung that I would have nervous tremors and shake all over like a leaf in the wind. Many a night I never closed my eyes for sleep at all and was so tired and weak during the day that I could hardly drag around. I was as white as a sheet and just a complete nervous and physical wreck. I tried all kinds of medicine but kept going down until my hopes of getting well were all gone.

"My wife begged me to try Tanlac and I began taking it under protest, because I didn't believe it would do me any good. But I soon found out Tanlac was different from other medicines I had taken and by the time my second bottle was gone there was a great difference in my feelings. In fact, I was so encouraged by my wonderful improvement that I kept on taking it and it has certainly done me a world of good. My appetite is great and I can eat plenty of most anything I want without feeling a sign of indigestion. My nerves are so much better that I can sleep good every night and am feeling stronger and better than I have in a long time. I don't know just how much I have gained in weight, but I do know I'm a different man already and am still improving right along. If any man ever had reason to praise Tanlac that man is me, and Mrs. Holman and I both feel very grateful for what it has done for me."

Tanlac is sold in Peterborough by W. B. Warne Drug Co., Ltd., in Havelock by A. C. Denike, in Lakefield by Tanner Drug Co., Ltd., in Fowlers Corners by W. A. Hunter, in Gelert by A. J. Scott, in Westwood by G. Pringle & Son.


## U. S. TROOPS DECORATED

**President Clemenceau Visits Sammies Who Repulsed German Attack**

(Canadian Press Despatch)

**PARIS, Sunday.—Premier Clemenceau visited American troops to-day and reviewed the soldiers who repulsed the German attack Friday. The United States battalion which took part in this operation was reviewed by the Premier in whose presence the general commanding the army decorated with the war cross certain officers and privates whose bravery had been particularly remarkable. The Premier also saw on his way some of our own troops at rest. He conversed with officers and men warmly, congratulating and encouraging them. Our plus had but one reply:—"They shall not pass."**

## Twenty Notches On Dog Catcher's Gun

A smear of blood out on McDonnel street, where one of the dog catcher's victims was shot down, has stirred up some objection to this summary method of dispatching dogs that roam the streets. Mr. Gates has already destroyed twenty of them, and four other captures were returned to their owners at one dollar apiece. Six of the twenty represented Saturday's work. This morning Mr. Gates lead two more down George street. One of them was a beagle bitch which caught Magistrate Dumble's discriminating eye. He remarked that this dog was too valuable to be killed, and added that the owner should keep it locked up. The dogs followed Gates as quietly as if there was a meaty bone waiting for them at the police station, and when locked up in a cell, peered through the iron grill with an appeal that was almost human in its approach to intelligence.


*"It's Confidence That Does It"*

**Apples and Dried Fruits**

At the Lowest prices for which the best can be bought.

APPLES—Northern Spys and Ribston Pippins.

FANCY BOXED APPLES—"The Roman Beauty, box $2.75

DRIED FRUITS — Peaches, Pears and Apricots.

**Porter S. White Co.**

334 George Street

PHONE 208


## THE BRITISH FRONT FROM WEEK TO WEEK

According to the latest story from Berlin, Hindenburg has announced his intention of entering Paris on April 1st. It is a great day for it. It is the anniversary of Bismarck's birthday, and of other occasions when men have made fools of themselves. Another story tells us that he will start his offensive on February 14th in order to have some sort of a Valentine to present to the Reichstag, which meets a few days later. Just at the moment, tales of this kind from the Black take the place in newspapers of facts from the Front.

But the epic of the British soldier who lived for seven weeks in a shell-hole behind the German line deserves notice in this column, even if it is by this time common knowledge throughout the Empire. For seven weeks with a bullet through the thigh, he lay there; crawling out at night to search the bodies of the dead for tins of bully beef, and trusting to the rain for water. At last he manages to escape across the German lines—over their trenches and through the wire, with a fractured thigh—and so came out of No Man's Land back to his friends. Robinson Crusoe in a shell-hole; what an adventure! And what a spirit, for it is to be remembered he could at any time have purchased relief by surrender to the Boche.

To those who do not know the front lines it may seem an impossible adventure. Actually the only surprising thing about it is the amazing pluck and endurance of the hero. For the country just behind the front line is a good deal more deserted than that desolate wilderness No Man's Land. Raids are made and patrols go out between trench and trench; but the land behind the trench is left to itself. It is constantly shelled; it has communication trenches through it; why should it ever be explored? That the dead had been left unburied would be accounted for by the fact that the ground had been recently re-won by the Germans, and was always under fire. Why should they trouble to bury British dead?

Our success in the air continues, and I know of nothing so inspiring as this to the men in the trenches. Sir Ian Hamilton said that the Navy was father and mother to the Army at Gallipoli. With equal truth the Air Service may be said to be father and mother to the Infantry. It watches over and protects them. If German guns are troubling them it seeks them out and keeps the artillery to put an end to the trouble. In an attack, if other means of communication fail, there is still the "contact" aeroplane overhead, to receive messages and send them back to Headquarters. In defence it keeps off the German aeroplanes.

Now there are many varieties of unpleasantess to be found on the British front, from quite large ones like minenwerfor to quite small ones like fleas; but an enemy aeroplane overhead is as unpleasant as anything I know. It always seems to be the last straw. You feel suddenly that you have been betrayed. Let us suppose that you have had a particularly rotten time in the line, and that you have come out for a rest. You are still well within range of the German guns, but the Germans do not know that your Battalion is resting in this quiet little village.

Perhaps they do know really, and refrain from shelling you for fear of retaliation but you feel that the High Command has been deceived in the matter. To the German eye no troops are there.

And then one day—perhaps you are writing home, perhaps you are playing football—a German aeroplane appears overhead. You are discovered. In ten minutes, you tell yourself, the village will be shelled. What on earth, you cry aloud (and quite unjustly), is the R. A. C. doing? For to be shelled when at rest is far more wearing than to be shelled in the trenches.

The Germans feel just like this, too. It was particularly noticeable on the Somme, when day after day captured German letters were published telling the same story. Their complaints were justified; for our aeroplanes were always over them, while their's hardly ever succeeded in reaching our side of the line. And every letter taken from a German infantryman dwelt upon his grievance in this matter.

"Wherever we go, whatever we do, we are watched by the English aeroplanes."

"The English aeroplanes do what they like and nobody seems to try and stop them."

"All day yesterday the English aeroplanes were over our trenches. They came so low, that we expect soon they will drag us out of them by the hair."

"As usual, only English aeroplanes in the air. I suppose our heroes are back at home showing off their medals."

To the British Observer they seemed to have some reason for their bitterness for never was our superiority in the air so strongly established. Since then the German Air Service has been re-organized; nobody will deny now the persistence and skill of its pilots; but it is good to find that our men are getting the upper hand again so decisively, for there is nothing which will give the infantry so much confidence.

Of the more far-reaching results of this air supremacy I need not say anything, for it is more commonly understood. In the end it means simply that we know what the enemy is doing and that he is ignorant of what we are doing; and the side which can say this is the winning side. The many raids which are taking place on both sides are primarily an endeavour to supplement that knowledge. So we see that though the news from the Front is scanty it is on what is happening now that the foundations of victory are laid.

"Let 'em all come," is what our men are saying of the much-trumpeted German offensive on the West Front, and, providing always that those at home are scrupulous in the performance of their part—the regular, plentiful, unfailing supply of drafts and munitions—there need be no fears as to the result of the coming.

### HUGE WOODEN SHIP BUILT.

ORANGE, Texas, March 1.—One of the largest wooden steamships ever built was launched on the Sabine River here, just five months after its keel was laid. It will have a carrying capacity of 4,700 tons and will be equipped with triple expansion engines of 1,450 horsepower.


# Good Service

And PRICES At

**DUFFUS GARAGE**

*We are now through stock-taking and ready for the Spring Rush.*

*Our prices are marked away down, owing to our buying for three Garages. We have in stock $14,000 worth of Repair parts and accessories. We are on the job to supply your wants.*

Come in, or ring us up if you require anything in our line.

**MOTOR TRUCKS**

*We are now in a position to supply the*

NEW "FORD ONE-TON TRUCK"

*We can also provide a One or Two-ton Attachment for a used Ford Car. In addition to the above, we can provide you with a Two-ton Attachment for any other make of Car.*

*As long as goods are made, they will require to be hauled. Oats and hay are dear, and horses are slow and expensive. TIME means MONEY. ORDER NOW, before the price advances, and so that delivery may be made on time.*

*Demonstration Any Time You Desire.*

**Jos. J. DUFFUS, Dealer**

Garages: Peterboro, Norwood, Millbrook

OFFICE PHONE: 1760

*Repair Dept. and Stock Room, Phone 1761*



# ADAMS BLACK JACK

In France they call it *"Chewing Gum American."* But in Canada and the United States nearly everybody refers to it as Adams Black Jack. A stick a day keeps heartburn away.

# ADAMS

Pure Chewing Gum


## Music & Drama

"OH, DOCTOR".

Two large audiences at the Grand on Saturday, enjoyed the work of Hal. Johnston, clever impersonator, and his able assistant, in the musical comedy "Oh, Doctor," which proved an hilarious production. Johnston did comedy "Oh, Doctor," which proved of Gloria, a footlight star, his dancing being an outstanding feature of the programme. The comedy abounded in amusing situations, based on the fun-makers' oldest and most reliable friend—mistaken identity, and the audience enjoyed it if hearty laughing is any indication.


**Hickey's Shoe Store**

Ladies Brown Mahogany Boots, high cut, with Neolin soles ... $6.50
Misses high-cut boots, straight lace, gun metal calf, medium low heel. American saddle strap; sizes, 11 to 2; extra value, for ..... $3.50
Misses School boots, solid leather all through. Sizes 11 to 2..... $3.00
Boy's boots, Canadian Kip, solid leather; sizes 1 to 5. Special... $3.00
Men's Kip working boots, solid leather; big values ..... $4.50
Women's every-day boots, box calf, Blucher style; high cut—only $3.00
Another supply of those Men's Rubbers, for only ..... 98c
Neolin Soles and Rubber Heels put on.

102 Hunter St.; next Bell's Grocery.



**Hothouse Greens**

**Fruits and Table Dainties**

**Lenten Sale of Fish**

**Apples by The Barrel**

**FANCY BOXED APPLES**

**Douros & Gettas. Phones 18 & 19**



**BECOMING HATS**

No man looks like himself without a Becoming Hat. No matter how correct and stylish the clothing he wears, the hat must have the particular lines adapted to the features. Ask—

**JACK PRIMEAU with FASHION-CRAFT**



# NEILL'S NOW OPEN AT 132 SIMCOE STREET

Entire NEW STOCK of HIGH-GRADE BOOTS SHOES & RUBBERS

*Neill Quality*

We will appreciate the Patronage of all our customers and all others who come. We believe the prices of our New Goods will prove attractive.

**R. Neill, Limited**

Temporary Store, 132 Simcoe Street

# The Great Spring Sale of 'White' Sewing Machines

**Liberal Reductions On All Sewing Machines**

Every Machine in the Store has been materially reduced. If you consider the high cost of materials used in construction and the expert labor employed in the making of sewing machines you will appreciate just what the price reductions mean at such a time.

*THE SALES MANAGER of the "WHITE" Co. has urged that this be the largest selling event that we have yet attempted. In Belleville, Kingston, Brockville and many other Ontario towns and cities, he reports that results have been unusually satisfactory. They have been made possible only by Big Reductions and Small Payments. To the Peterboro Public the same Remarkable Inducements are offered.*

**Generous Terms of Installment**

A payment of 25 cents is all that is necessary, and the Machine is delivered to your house. 38 Payments follow—one each week, and none exceed $1.60. Note the schedule below. If you prepay your payments, you **save Ten Cents on each.**

**Mrs. Hay Will Give Free Demonstration**

Mrs. Hay, one of the expert demonstrators from the factory, will be here. She will give practical demonstrations that will be beneficial to the woman who sews. There are innumerable outstanding features about the "White" machine that can be explained only when the machine is in operation.

| | | | | | | | |
|---|---|---|---|---|---|---|---|
| FIRST PAYMENT 25c | 2nd Paym't 25c | 3rd Paym't 25c | 4th Paym't 25c | 20th Paym't $1.10 | 21st Paym't $1.20 | 22nd Paym't $1.20 | 23rd Paym't $1.20 |
| 5th Paym't 50c | 6th Paym't 50c | 7th Paym't 50c | | 24th Paym't $1.20 | 25th Paym't $1.30 | 26th Paym't $1.30 | 27th Paym't $1.30 |
| 8th Paym't 50c | 9th Paym't 75c | 10th Paym't 75c | 11th Paym't 75c | 28th Paym't $1.30 | 29th Paym't $1.40 | 30th Paym't $1.40 | 31st Paym't $1.40 |
| 12th Paym't 75c | 13th Paym't $1.00 | 14th Paym't $1.00 | 15th Paym't $1.00 | 32nd Paym't $1.40 | 33rd Paym't $1.50 | 34th Paym't $1.50 | 35th Paym't $1.50 |
| 16th Paym't $1.00 | 17th Paym't $1.10 | 18th Paym't $1.10 | 19th Paym't $1.10 | 36th Paym't $1.50 | 37th Paym't $1.50 | LAST PAYMENT | $1.60 |

**WHITE ROTARY (ROTARY SHUTTLE)**

(80) Reg. $70.00. Sale price $60.20
(77) Reg. $64.00. Sale price $58.30
(85) Reg. $63.0 . Sale price $56.40
(70) Reg. $62.00. Sale price $54.60
(75) Reg. $60.00. Sale price $52.80

**WHITE (VIBRATING SHUTTLE)**

(77) Reg. $56.00. Sale price $51.00
(85) Reg. $55.00. Sale price $49.20
(70) Reg. $54.00. Sale price $47.50
(75) Reg. $52.00. Sale price $45.80
(32) Reg. $50.00. Sale price $44.10
(33) Reg. $48.00. Sale price $42.40
(32) Reg. $32.00. Sale price $27.20

**Special Prices on Cabinet Machines both Rotary and Vibrators**

The CRESSMAN Company Limited


## London In Its Fourth War Year

### THE WOMEN

It is the pride of the woman of London that she has done "her bit." No matter in what circumstances she may be, whether poor, of the middle-class, or gently born and rich, she could not be happy if she felt that her contribution to the sinews of war meant no sacrifice. Our lady of title whose husband fell in action in the early days of the war, has been heard to say with regard to a just claim she might have made for rebate on her taxes, "Let it stand. It is the least I can do." For that particular lady all her hopes and chance of worldly advancement died with her brilliant husband—and she was an ambitious woman. Her work for charity and her own contributions have been endless during the war, her spirit has never faltered, nor her belief in the justice and the ultimate victory of the Allied cause. What she has meant to those of less steely metal than herself, they perhaps alone know—she takes litle credit to herself. A particularly sweet chiming clock, picked up in an alien land where her husband laboured for his country, reminds her at every meal of her sacrifice and spurs her on to further effort. There is something acutely pathetic in that.

But her case is not an isolated one. It is only isolated in detail, the general outline is common to most women of her class. The war has shelved to a great extent the distinction of class, but it is convenient roughly to speak in terms as if it still existed as before the war. The women of the well-born class, then, gave their men in the first stages of the war. It was their sons and husbands who officered that first little army which helped to take the first shock of the German hordes. How many of these men lie along the road from Mons and in the fields by the Marne, England knows. But their women-folk still keep up the sacrifice their men began, by working heart and soul to help the country in the long crisis. They have given country houses as hospitals and convalescent homes for the wounded, and many are content to wash dishes in the canteens of the troops. They are helping to till the land, they work as Red Cross helpers in the hospitals, they take up the burden in a thousand and one ways.

One has only to walk along the streets of London to see what the women are doing. They are doing the work of the men who have joined the forces. On the buses and in the tubes, they act as conductors and ticket collectors and inspectors. Half the delivery-vans that pass along the streets are driven by women, and big cars dart past with women in khaki at the wheels. Hundreds of women have learned type-writing and office work, so that they are able to help in the Government offices and businesses that are short of men. Clever women with a knowledge of languages help the censor-ship staff, women who have been educated abroad expensively, and women who have learned through sheer application in this country.

They risk their lives in the shell-filling establishments, they turn the shells and fix the driving bands of copper. They work the oxy-acetylene welding plant for the construction of aircraft and do the work skilfully. They act as post-women delivering the letters and young girls run with the telegrams; they drive the mails. On the land they do the roughest work and many of them have been very successful, though the majority are better at the lighter tasks in farm-work.

There is a military hospital in London which is entirely run by women. No wounded soldiers are better looked after than the men here, and there are few hospitals in the city bigger. There are many other hospitals in London, and in the most of them you will find London women who before the war had done nothing beyond a little housework. Now they do the most strenuous orderly duties, regular spells of work under military discipline entirely voluntary.

There can be few women in London that are not connected with the war-effort in one way or another, but for the majority it can only be in the way of patient sacrifice without the distraction of active and productive war labour. It is for them only a case of keeping "the home fires burning." And it is in this that the women of London are showing their strength. With son or husband risking his life in the field of battle, the mother and wife manage to keep cheerful and busy caring for their houses and waiting patiently without a murmur of complaint. They believe, many of them, on very reduced incomes to run their households economically and to care for the children in proper fashion, sending them out each morning to school, well fed and sufficiently clad. To manage this calls for more care, since the shillings are fewer and buy only two-thirds of that they could before the war.

In each little house, in each little street, one can see the photographs proudly displayed of the women's men-folk who are serving, and the only rule for measuring distinction between neighbours is the extent of the sacrifice. Thus the women with four sons and a husband serving are conscious of a superiority over the neighbour with one son serving and the other in the munition works. But the young wife, who gives birth to a baby while the father is in France, she stands on a pinnacle. There are some who have given all their men-folk to the country, whose every male relative has fallen. They do not spend their time in bewailing openly, though their pillows may be wet every night, but they stand, a solid phalanx, to see that their sacrifice is not in vain, that there shall be no talk of peace until the objects of the Allies are secured. The women of London have taken a man's phrase as their own, to "keep a stiff upper lip" in the face of the worst that can happen. They send their men off without shedding tears and welcome them back on leave with uniformly good cheer. It is not that they do not feel like crying in either case, but they have been led to the belief that demonstrative outbursts unnerve their men. They accept the bombs of the air-raiders as part of the game, calmly and without hysteria. There is the story of two women conductors of the 'buses that passed each other during a moonlight raid. The barrage was at its height and bombs were dropping indiscriminately as is the German habit. One girl swinging on the step of her bus calling to the other, "Stick it Bess." The answer was a cheery "What do you think."

One story is indicative of the spirit of all the London women, and indeed of all the women of Britain. A little dressmaker whose husband died and left her in poor circumstances had a posthumous son. She worked hard all her life and brought the boy up carefully, giving him an excellent education short of the university. The son went into a bank and had good prospects; still the mother worked that the boy should find her no burden. Their particular castle-in-the-air was a certain little cottage in the country that the boy was to give her when he had a branch bank of his own. There was to be no more work for the worn-out hands, except what she wished for amusement. There was every prospect of the dream coming true for the lad was straight and a hard worker. The little dress-maker was proud of her son. She compared him favourably with the sons of people who had more means at their disposal. The war broke out and the son thought it his duty to go. Though a word would have kept him back the mother did not speak it. She had nothing to give her country but her son, and she sent him with a little jest. She called her tall son "the widow's mite." His ability brought him a commission and the mother was prouder than ever. She filled her little house with his photographs, as a baby, as a boy, in his splendid young manhood. He fell in battle. The mother said simply: "I was proud of him when he was alive, I am prouder still that he died as a hero. I only wish I had more to give." And she still sits sewing; sewing with a shattered dream for company; making and mending. It is all that she can do. There are many women like her in grey old London today.

## NORWEGIAN LOSSES ARE AGAIN HEAVY

(Canadian Press Despatch)

**WASHINGTON, March 4.—Norway continues to suffer heavily from German submarines operations and other war losses. Twelve vessels, aggregating 16,236 gross tons, and valued at about three million dollars, were sunk during February, and nineteen seamen lost their lives, while twenty men are missing, a cablegram to the Norwegan Legation announced.**

## THE ANNUAL REPORTS OF THE UTILITIES COMMISSION PRESENTED ON SATURDAY

### Construction of New Work Was Limited Owing to the Increased Cost of Labour and Material---A Slight Increase in Pumpage During the Year--General Remarks

At a meeting of the Utilities Commission held Saturday afternoon the appended reports were presented. The reports cover the operations of the various departments during the past year. Of special interest is the report of Mr. R. L. Dobbin, superintendent of the waterworks department. The reports in part are as follows:

**Mr. R. L. Dobbin.**

I beg to report herewith on the activities of the Waterworks Department for the year ending December 31st, 1917.

**Distributing System.**

Owing to the vastly increased cost of material and labour the construction of new mains and services was limited. Two-thirds of a mile of mains were laid, and 71 services, including 930 feet of 8-inch pipe at Auburn. This latter is part of the plan to connect the East Ward system with the main crossing the river at the Auburn dam.

More than the usual number of fire hydrants were repaired, 34 of them being removed and replaced. This fact and the increased cost of labour are responsible for the increase in the maintenance charges of mains and hydrants.

**Pumping Station and Dam.**

The Turbine Equipment Company have not yet completed their contract for the steam pumping plant. In February they removed the condenser and vacuum pump and replaced them with more efficient machines. This efficient some improvement but not sufficient to meet the test conditions on account of high losses in the steam piping, and other troubles. When these matters are corrected the contractors expect to meet the guarantee without difficulty.

There was no trouble from frazil ice, the steam unit being operated only sufficiently to keep it in working order.

In August the Commission's laboratory for the testing of the water was moved from the city buildings to the pump house and installed in the office there. Routine analyses are now made daily.

**Pumpage.**

The total pumpage for the year shows very little increase over 1916, and gives a daily average of 3,031,000 gallons.

The maximum rate of demand occurred on July 31st at 7.30 p.m. when the meter showed a rate of seven and a quarter million gallons per day. The total pumpage for that day was the highest during the year, 4,210,000 gallons, and it also was one of the hottest of the summer.

**General Remarks.**

Attached you will find the particulars regarding the extensions to the mains and services, etc., together with costs. Large increases in the cost of labour and materials are principally responsible for the increase in construction and maintenance costs, although more work was done on the maintenance of the system than in the previous years. In the case of the pump house the high cost of coal is largely responsible for the increase.

During the winter many services were frozen, this trouble being confined mainly to that portion of the city north of Hunter, east of Aylmer to the river. The soil in this locality is a very coarse gravel with practically no sand, and services with six feet of cover were frozen, showing that the frost had penetrated to an unusual depth. In other parts of the city trouble from this cause was very little.

If at all possible the work of connecting the East Ward system with the 8-inch main at Auburn should be completed this year, as its position, dependent on the one feeder at Hunter street, is precarious. Also in parts of Ashburnham the pressure is poor and the new connection would remedy this, and also indirectly increase the pressure in the business district on George street.

In conclusion I would thank the Commission for the confidence they have reposed in me during the past years, and would ask their support during the coming ones.

Yours respectfully,
R. L. DOBBIN,
Waterworks Superintendent.

MORE

**Pumpage For 1917.**

| | Total Gals. | Gallons Per Day. |
|---|---|---|
| January | 88,620,000 | 2,890,970 |
| February | 86,063,000 | 3,073,700 |
| March | 92,043,000 | 2,969,100 |
| April | 85,029,000 | 2,834,300 |
| May | 90,930,000 | 2,933,200 |
| June | 94,665,000 | 3,155,500 |
| July | 100,885,000 | 3,254,300 |
| August | 97,377,000 | 3,141,200 |
| September | 92,827,000 | 3,094,200 |
| October | 92,330,000 | 2,978,400 |
| November | 89,881,000 | 2,996,000 |
| December | 95,642,000 | 3,085,200 |

Total pumpage for 1917—1,106,292,000 gallons.

Average pumpage per day—3,031,500 gallons.

Average per day, per capital— 147 gallons.

**Comparative Pumpage.**

| Year | Total Gals | Gals. Per Day | Per Capita |
|---|---|---|---|
| 1910 | 695,164,840 | 1,904,600 | 112 gals. |
| 1911 | 750,373,734 | 2,055,900 | 107 gals. |
| 1912 | 802,525,615 | 2,198,700 | 109 gals. |
| 1913 | 1,040,032,000 | 2,849,400 | 140 gals. |
| 1914 | 1,068,540,000 | 2,927,500 | 130 gals. |
| 1915 | 1,043,917,000 | 2,678,900 | 140 gals. |
| 1916 | 1,106,008,000 | 3,021,879 | 148 gals. |
| 1917 | 1,106,292,000 | 3,031,500 | 147 gals. |

**Waterworks Department.**

February 23rd, 1918.

To the Peterborough Utilities Commission:

Gentlemen,—I herewith submit the financial statements of the Waterworks Department for the year 1917.

During the year $4,622.23 was expended in laying mains and setting hydrants, and $1,072.82 in laying services, making a total of $5,695.05 expended in construction during the year.

The net water rates, including special frontage rates, amounted to $62,611.22. To this was added $2,000.00 charged for the use of the dam for power purposes, and $200.89 profit on material sold and used in consumers' constructions, being the difference between the market value and the inventory price. This made a total revenue of $64,812.11. The expense account including interest and sinking funds amount written off tools and plant for depreciation, $298.79 discount on debentures sold and $981.46 written off plant account in connection with the sale of the old pumps at one time used in the Auburn pumping station, amounted to $60,607.82, showing a profit on the year's operations of $4,204.29.

Respectfully submited,
S. A. ARMSTRONG,
Secretary-Treasurer.

A detailed statement is attached to Mr. Armstrong's report.

**Hydro-Electric Department.**

February 20th, 1918.

Gentlemen,—I herewith submit for your information, and approval the followinfg financial statemen's of the Hydro-Electric Department for the year ending December 31st, 1917.

Comparative statement of earnings and expenses.

Statement of assets and liabilities.

Comparative statement of cash receipts.

Comparative statement of power purchased.

The total earnings for the year amount to $127,248.92, being an increase of $10,969.85 over the year 1916. The divisions of the increase are as follows:

| | |
|---|---|
| Domestic lighting | $ 9,022.93 |
| Commercial lighting | 197.83 |
| Power | 9,698.45 |
| Street lighting | 726.71 |
| Miscellaneous | 373.91 |
| Total increase | $19,969.85 |

Power purchased shows an increase of $16,285.71. Interest and fixed charges show an increase of $2,729.01 due to the issuing of an additional $100,000.00 worth of debentures during the year.

The total operating expenses amount to $123,505.27, showing a net profit on the year's operations of $3,743.65.

All of which is respectfully submitted.

W. GEO. HENDERSON,
Accountant.

## "Fiske O'Hara"

### Coming in a New Play

A theatrical season would be incomplete without a visit from Fiske O'Hara, the popular Irish actor-singer. The announcement of his coming is always welcomed by local theatregoers, and the fact that he will be seen at this theatre for two performances next Saturday, March 9, is pleasing news, indeed. Mr. O'Hara is this season presenting a new Irish romantic comedy—"The Man from Wicklow." The play is in three acts and is the work of Anna Nichols. The scene of the comedy is Wicklow, Ireland, and the time the early part of the last century. Mr. O'Hara plays the role of Robert Emmett O'Donovan, the dashing sort of young Irishman which he is so ideally suited to portray. It is a love story, of course, one of those charming, wholesome plays which appeals to all classes of theatregoers.

The story concerns the love of Robert Emmett O'Donovan for Judith Norwood. Judith, while pretending to return his love, cares only for his wealth and the luxuries it will buy her. Her little sister, Eileen, who, in her childish way loves Robert, innocently divulges to him her sister's real attitude. Robert goes away, returning some years later. Little Eileen, now grown to beautiful young womanhood, has carried her love for O'Donovan through the years of his absence, and his return develops a charming romance, which ends, of course, with his winning the lovable little heroine, while her sister, Judith, frustrated in her second attempt to capture O'Donovan, marries her cousin, with whom she is really in love, his poverty being the barrier between them.

Mr. O'Hara has a number of new songs written for his use in "The Man from Wicklow," and he sings them as only O'Hara can.

The special orchestra, under the leadership of Mr. O'Hara's general musical director, which was such a notable feature of last season's tour, is again with the organization, and will render a special musical programme before the play and between the acts.

Manager Pitou has surrounded his star with a notable company of players, and the scenic environment and costumes are reported to be unusually handsome.

## SCHOOL REPORT

Following is the Auburn school report for the month of Februray:

Sr. IV.—Russel Profit, Helen Tedford, Helen Spencley.

Sr. III.—(Rollie Tedford and Arthur Profit) equal; Tom Blackwell.

Jr. III—Bertha Tedford, Fred Bell, Roy Spence, Phyllis Spence.

Sr. II.—Bessie Profit, Alice Blackwell, Olive Tedford.

Sr. Pr.—Kenneth Profit, Steward Tedford, Cicely Spence.

Jr. Pr.—Mary Tedford.

Perfect Attendance—Russel Profit, Helen Tedford, Tom Blackwell, Bertha Tedford, Bessie Profit, Olive Tedford, Stewart Tedford, Kenneth Profit, Mary Tedford.


**DEPARTMENTAL STORES** alway use newspaper advertising. They always get the trade with it, too.

**TEA SETS**
In the finest Silverplate
Complete with Tray
Pudding Dishes
Salad Bowls
Chafing Dishes
Entree Dishes
Cream Jugs
Sugar Bowls
Cake Baskets
**SCHNEIDER'S**
JEWELLERS
367 George Next Turnbull's
*Marriage Licenses Issued*

*Children's*
*Velvet Hats*

*As the weather will soon necessitate removing the Warm Caps and Toques worn all Winter, you will need a nice Velvet or Corduroy Hat for the Boys and Girls. As usual, we are the leaders in Children's Headwear, and can suit all tastes.*

**W. E. LECH**
336 GEORGE STREET
Manufacturing Furrier and Hatter
NEAR SIMCOE ST


## CITY'S WATER SUPPLY FREE FROM INFECTION

The analysis of the city's water supply made at intervals during the month of February and recorded by the Utilities Commission, show the water to be free from infection. The daily average consumption of water during the mouth was 3,793,700 gallons, which was slightly higher than January's average of 3,613,000 gallons.

Kilted plaids are much in favour for skirts.


# Loose Leaf Ledgers

**We Make Loose Leaf**
DAY BOOK SHEETS
DUPLICATE STATEMENTS
INDEXES,
BILLS PAYABLE BOOKS,
BILLS RECEIVABLE BOOKS
TIME SHEETS
TRIAL BALANCE FORMS,
CASH BOOKS
COUNTER CHECK BOOKS
PETTY CASH AND DISBURSEMENT RECORDS
TIME BOOKS, PRIVATE LEDGERS
COMBINED CASH AND JOURNAL RECORDS
ORDER, BILL AND CHARGE SYSTEM
INVENTORY RECORDS
SELF INDEXING STOCK RECORDS
PERPETUAL STOCK RECORDS
ORDER BLANKS
RECAPITULATION BLANKS
EMPLOYEES RECORDS
PURCHASE ORDER SYSTEM
RECORDS OF GOODS RECEIVED
LODGE LEDGER
PHYSICIANS' LEDGER OUTFITS
PAY ROLLS AND ANY AND EVERY LOOSE LEAF SPECIAL ACCOUNTING FORM YOU MAY REQUIRE.

**Loose Leaf Ledger Sheets, an exact duplicate of the sheet you are now using,**

**Paper, Ruling, Printing, and Punching**

**and save YOU money on them if you import them.**

**There is no Loose Leaf Form that you are now using, that we cannot duplicate, we have the Material, Machinery and the Men to give YOU a first class job.**

*No job too difficult for us to do. No order too small and none too large for us. See samples of what we have done and are doing.*

**The Examiner Printing Co.**
**416 George St. Phone 1600**

STEINBERG

YOUR FISHMAN

# MID-LENT SALE OF FISH

As the Food Controller advises that more Fish be used, especially during Lent, I have contracted for large stocks of all kinds of Fresh Fish at very Lowest Prices. Full supply of

FRESH COD & HADDOCK —Headless and dressed. All sizes from 2 lbs. up.. . THREE LBS..... 35c

FINNAN HADDIE — Large, meaty and rich)..... TWO LBS..... 35c

FILLET OF HADDIE — All boned and skinned..... LB. ..... 20c

LARGE FRESH SEA HERRING—3 LBS.. 25c

PIKE—Headless and.. dressed. LB..... 13c

SMELTS—TWO LBS. for ..... 35c

All other Fish Reduced in price. We provide Fish for every day of the week. When buying Fish from us you get it fresh from the Lake or Sea.

Phone 1105 OR CALL AT

466 George St.

J. STEINBERG

"YOUR FISH MAN"


## Social and Personal

Miss Ivy Sullivan left this morning for Toronto.

Mrs. Duncan Walker and Miss E. Morrow, Weller street, left to-day to spend March at Atlantic City.

Mrs. Gordon Grahame is the week-end guest of her parents, Mr. and Mrs. Grieve, Brock street.

Miss Dorothy Aylmer is the guest of Mrs. Boyd-Jones for a few days in Toronto.

Mrs. Blackwell is suffering from an attack of la grippe in Nicholls Hospital.

Mrs. Wm. Graham, Lakefield, was in the city to-day on business.

Lieut. Donald Cameron has returned from R. M. C. and is visiting his parents, Dr. and Mrs. Cameron.

Lieut. Romeyn Stevenson is in Toronto for a few days.

Major the Rev. J. G. Davidson is at present undergoing treatment at the Convalescent Hospital in Toronto.

Lt.-Col. Spiers and his daughter, Miss Marjory, were the guests last week of Mr. and Mrs. Richard Hall. Dr. Spiers lately returned from service overseas.

Mr. Harry Dawson, Bailieboro, announces the engagement of his daughter, Mabel Miriam, to Archie Clifford Cole, of Port Hope, the marriage to take place very quietly the middle of March.

Cadet F. H. Emmerson, R.F.C., Camp Borden, spent the week-end the guest of his parents, Mr. and Mrs. J. E. Emmerson, 297 Park street.

J. M. Greene left this morning on a business trip to the firm's branches in Kingston, Belleville and Madoc.

Mr. Arthur Overend of Toronto, was in the city over Sunday seeing his brother, Mr. Harry Overend, who is seriously ill.

Mr. Chas. Banks has just returned from a business trip to Akron, Ohio, where he has been taking up a business proposition in which he and other Peterborough gentlemen are interested.

### ARRIVED AT NOON.

Richard Carle and his big company arrived on the noon train from Hamilton and a staff of stage mechanics are busily engaged getting everything in shape for the presentation of "Furs and Frills" at The Grand to-night.

### BIRTH.

LEETHER—On Sunday, March 3rd, at 108 Lansdowne street, to Mr. and Mrs. David Leether, son—David Thomas Lee.


MAKE Your Easter Greeting a personal one — an appreciated one. Send your portrait

374½ George Street Moule Phone No 45


## CITY AND GENERAL

### DR. YOUNG'S OFFICE HOURS.

Graduate of London, Edinburgh and Glasgow. Special attention given to diseases of women and children. Also the heart and skin. Office hours: 2 p.m. to 4 p.m.; 6 p.m. to 8 p.m., and by appointment. 'Phones 347. Office 305 Stewart St. 6d-53-w-10

### CLEANING, PRESSING, AND REPAIRING.

'Phone 1416 for Cleaning, Pressing, and Repairng. Goods called for and delivered promptly. Mrs. Read, 159 Rubidge Street dtf-7

### TO RENT.

Front room, for two gentlemen. Very central. Two single beds. Apply 213 Simcoe street. 3d-52-1

### PIANO TUNING.

'Phone 595, the Greene Music Co., Charlotte Street, when your Piano requires tuning or regulating. All work guaranteed. dtf

### CARD OF THANKS.

Miss Marion Goodfellow wishes to thank all those who helped her in the recent contest at Mr. Elliott's Store.

### DENTAL PARLOUR.

Dr. Preston, Dentist, Royal Bank Chambers. Entrance Hunter St. 'Phone 909. 28d-46

### FOR SALE BRITISH COLUMBIA CEDAR SHINGLES

Highest grade. Manufactured in Canada. Fred H. Rowan, McGill St. 'Phone 851. d.t.f.-51

### NOTICE TO THE PUBLIC.

In connection with the new advertised barbers' price list, I beg to notify the public that I have not raised my prices on this occasion. A. Haskill, Simcoe street.

### JAM! JAM!

50 four lb. pails only of Raspberry, Strawberry, Peach, Plum, Red Currant Jam at the low price of 75c. each, for Tuesday and Wednesday of this week. Come early. At James R. Bell's Sanitary Grocer, 197 Hunter street. 'Phone 455.

### AUCTION SALE

Household furniture, etc., including upright piano, walnut couch, tables, etc., at the home of the late James McKibbin, No. 3 Dennistoun Ave., on Tuesday, March 5th, commencing at 1.30 p.m. W. J Hancock Auctioneer. 3d51

### AUCTIONEER.

"Look up" J. F. Thornton, Licensed Auctioneer for City and County of Peterborough. Ring him up if you have anything to sell and he will call and see you. 'Phone 956, or call at 663 George Street. 28d-27.

### SUMMER IS COMING.

Now is the time to have your Bicycle cleaned and repaired, and be sure of a properly adjusted, easy running wheel, ready for use when the season opens. Milfard's Bicycle Shop, Hunter Street, near Aylmer. 'Phone 1256.

### CHIMNEY FIRE.

A chimney fire at 10 Burnham street, the residence of Mr. R. Mahaffey, called out the Fire Department on Saturday night at 8.55. No damage was done. At 10 o'clock a further call was made from the incinerator plant, where a spark from a passing locomotive had ignited a pile of rubbish.

### LOW PRICES—GOOD VALUES.

Because a piano is low in price is no criterion of its quality or value. It is not the price, but the worth, which should be first determined. See J. W. Stuart, piano and sewing machine dealer, 372 Water street, for good values.

### WOOD FOR SALE!

**We are now taking Orders for 4-ft. Wood. Order at once, as supply is limited. Apply at 208 Charlotte St. Phone 1428.** 2d-52


STOP

THAT COUGH

TAKE

PINOL

Composed of White Pine Compound with Eucalyptus and Menthol.

PROMPT RELIEF

For Coughs, Colds, Bronchitis, Sore Throat, Asthma and other Diseases of the Respiratory Organs.

25c. & 50c. Bottle —AT— WARNE'S CUT-RATE Drug Store

Phone 537 351 George St.



After-Inventory Sale of Watches

Selections From Our Own Stock

Inventory time has brought to light an overstock of several hundred Watches, including the well-known

Waltham and Elgin Makes

Gold, Gold-Filled & Silver

For Ladies', Gentlemen's and Youths' wear. All guaranteed movements and with the latest improvements that enter into fine watch construction.

There will also be reduced prices on a large number from our own stock of dainty

Wrist & Expansion Watches

in a large variety of designs, of which we have a beautiful selection.

This will be a most economical buying occurrence,—as the Reductions in prices will range from 25c to 35 per cent.

We guarantee every watch to give satisfactory service.

WARNE BROS.

Diamond Hall

349 George Street


### ICE IN CHEMONG.

The thickness of the ice at Chemong Lake constitutes a record this year. Mr. Jobe is cutting and filling his ice houses and he states the inches more than the average ice crops in the lake.

### EXPECT WINTER TO BREAK.

Mr. Wm. Bell, of Calgary, Alberta, in a letter to the Examiner, states that at the time of writing, February 26th, that they had had ten days of very cold weather out west, down as low at between thirty and forty degrees. However, it was fine again and they were looking for it to break up.

His sons who are at the front, were well.

Mr. Bell and his family formerly resided in Peterborough.

## Announcements

### COUNCIL MEETING

A regular meeting of the City Council will be held this evening.

### BOARD OF EDUCATION.

A regular meeting of the Board of Education will take place at the secretary's office, 437 George street, on Tuesday night at 7.45 o'clock.

### C. O. F. NOTICE.

The officers and members of Court Langton, No. 344, are requested to meet to-night at 8 p.m. Business of importance to be transacted. Visitors welcome. J. R. Lockie, C. R.

### FEED FOR CATTLE AND POULTRY.

Farmers and poultry men can buy International and Woodhouse's Poultry Food at old prices from Porter S. White Co., grocers, George street.

### VIMY RIDGE L.O.B.A. NO. 244

Will hold an entertainment in Victoria Hall on Tuesday evening, Mar. 5th, at 8 o'clock. A good programme will be provided. Come one, come all. Admission silver collection. 2d-52

### TALENT TEA.

A Talent Tea under the auspices of the Ladies' Aid of Mark Street Church will be held at the home of Mrs. S. Matchett, 384 Mark street, tomorrow (Tuesday) afternoon and evening. Silver collection. Come and bring your friends.

### G. W. V. A. MEETING.

The regular semi-monthly meeting of the Great War Veterans' Association will be held to-night in the recreation room at the Armouries. The Veterans hope to be installed in their new rooms before the next regular meeting.

### TALENT TEA.

The Ladies' Circle of the Woodmen of the World will hold a Talent Tea on Wednesday, March 6th, afternoon and evening, in the W. O. W. Hall. Proceeds in aid of their boys overseas. Come and bring your friends. 3d-52-2

## TO-DAY'S WAR NEWS

(Continued from Page 5)

(Canadian Press Despatch.)

WASHINGTON, March 4.—Germany's occupation of the Aland Islands is only the preliminary to the total occupation of Finland. Germany has announced to the Stockholm Foreign Office her intention to occupy Finland, and Sweden has protected. Germany advised Sweden that it was necessary to temporarily occupy Finland to restore order, but gave assurances that she had no intention to take permanent possession of the territory.

(Canadian Press Despatch.)

WASHINGTON, March 4.—The Russians have begun destroying the bridges on the Trans-Siberian Railroad between Lake Baikal and the Chinese frontier. John F. Stevens, chairman of the American Railway Commission, reported this to-day to the State Department. While without details, officials here believe the Russians are destroying the bridges to prevent an expected advance of Japanese troops. A large number of other structures have been mined, Mr. Stevens also reported, so they could be readily destroyed.

(Canadian Press Despatch.)

WASHINGTON, March 4.—Continued preparatory movements on the part of the Germans along the Western front are noted to-day by the War Department in its review of the military situation for the week ending March 2. The momentum of battle is increasing, the statement declares, citing three attempts by the enemy to reach the lines held by American troops as an example of what is taking place on a larger scale along the entire Western front.

(Special to The Toronto Star and The Peterborough Examiner.)

PETROGRAD, March 4.—The peace treaty with Germany, signed at Brest-Litovsk this afternoon, is now regarded as only a "scrap of paper."

The highest enthusiasm for fighting is prevalent throughout Petrograd. The Petrograd Pan-Executive Council has called an extraordinary session of soldiers, peasants and Cossacks for Moscow, March 12, to decide whether to accept or reject peace.

As a result of the German advance, this conference may decide to tear up the treaty and declare a "holy war."

The movement to re-unite all democratic parties for the purpose of fighting defensively to the last is growing.

## Tried To Enlist But Evaded Conscription---Police Got Him

### George Holly Made a Dash For Liberty Last Night But Police Overhauled Him in Fine Burst of Speed

"I tried to enlist three times, and I thought that if it wasn't worth while taking me then there was no use bothering with conscription." This was George Holly's excuse to Magistrate Dumble this morning in pleading guilty to a breach of the Military Service Act. He neither presented himself for medical examination nor did he report for service.

"I had the clothes on three times," Holly asserted. "I was in the 129th battalion for four months, but they turned me down."

Magistrate Dumble instructed Chief Thompson to hand him over to the Military authorities for medical examination.

Arrested last night Holly broke away from Sergt. Kidd and P. C. McIntosh near the Post Office, and dashed west on Hunter street with the police at his heels. The trio streaked across George street under full steam. At Chambers street Holly darted in to the south sidewalk, skidded in front of the Oriental and was almost blotted out when Sergt. Kidd caught him with a flying tackle and both went down in a heap with Holly underneath. The price of his attempt to escape was the usual persuative measures and an uncomfortable hammerlock on the way to the police station.

## Sir Adam Beck In Peterborough On Wednesday Night

Sir Adam Beck and the Provincial Hydro-electric Commission, the Ontario Municipal Electric Association, want to extend to the entire province the blesing which London has reaped in a small way through the possession of a Hydro-radial railway. The people have it in their own hands, through their representatives at Ottawa to bring about this glorious consummation.

HELP THE PEOPLE.

The Hydro-electric associations asked the government for aid the publicly owned radial systems to be constructed, but were met with the answer that such assistance would have to be delayed until after the war. The Hydro Associations want to make a start on a project which will go far to improve after-the-war conditions. The nationalization of the Grand Trunk is the first step in the development of a project which will do more for the people than the Hydro-electric system, much as it has accomplished has done for the people. A road operated to give service and not provide dividends for Old Country shareholders will prove such a boon that people will wonder why they had to wait so long for it.

## Big Increase In Wages For G. T. R. Shops

(Canadian Press Despatch)

MONTREAL, March 4.—Wage increases averaging $300 per year each, with a general nine-hour day, for practically every man in the Grand Trunk shops in Ontario, are now in force, having commenced on Friday last.

## WEDDING BELLS

### NORTHEY—SMITH.

A quiet but pretty wedding was solemnized in Bobcaygeon by the Rev. W. T. Smith, pastor of the Presbyterian church on Feb. 27th, 1918, at 2 o'clock, when Nellie, the fourth daughter of Mrs. Geo. Smith, was married to Mr. William Northey, the second son of Mr. and Mrs. W. J. Northey, Lakehurst. The young couple were unattended.

Their many friends join in wishing them a happy married life. The young people will reside at Lakehurst on their return from a short honeymoon.

## OBITUARY

### SARAH COOPER.

Death released a patient sufferer from a long and painful illness on Saturday, March 2, in the person of Sarah J. McIlvena, relict of the late Joseph Cooper, of Warsaw.

Deceased was born in Warsaw 67 years ago, where she resided previous to coming to the city in 1910. Her husband predeceased her in 1905.

There are left to mourn her death three brothers and one sister; James, of Apsley; John of Charlton, Edward and Eliza at home.

Funeral from the late residence, No. 5 Grand Central Apartments, 343 1-2 George street, on Tuesday, at 2.30 o'clock, conducted by Rev. Robert Pogue.

The remains will be placed in the Little Lake Cemetery mortuary chapel pending removal in the spring to the family lot in Warsaw.

### GERMANY'S COLOSSAL DEBT.

AMSTERDAM, March 4. — Germany's national debt has risen to nearly 124,000,000,000 marks, the Reichstag was informed by Count von Posadowsky-Wehner, former Vice-Chancellor.

### TURNIPS MAY BE WASTED.

**Thousands of Bushels Waiting for Cars to Ship Them.**

WOODSTOCK, March 4.—Farmers around Richmond, Drumbo and Princeton have thousands of bushels of turnips on their hands owing to the insufficient supply of freight cars in which to ship them. They state if they are not supplied with cars this month the turnips will be no good for home or foreign consumption.

### HERE'S THE CHAMPION EGG-LAYING HEN!

**Laid Three Eggs in Six Hours—Two a day Nearly Every Day Since New Year's.**

CHATHAM, March 4.—A local hen is setting a record for egg-laying. She has deposited two eggs a day on most of the days since the first of the year, and has never missed at least one egg. Saturday she laid three eggs in six hours. A poultry expert from the East has paid $4 each for six eggs. The hen has beaten all records so far made.


Renew Your Subscription to "Examiner"



FOWLER'S PEBLO GLASSES

IS YOUR CHILD QUICK AT SCHOOL?

Sometimes parents wonder why a child does not get along faster in its studies. Bright and quick, the boy or girl has difficulty in grasping what is being studied.

Better have the eyes tested and see if that well known reason for dullness—weak eyes—is not handicapping your child in its search for an education. Dr. FOWLER makes a Specialty of caring for Children's Eyes.

A. A. FOWLER DOCTOR OF OPTICS Pharm. D. Toronto University

EYESIGHT SPECIALIST with NUGENT DRUG COMPANY

RESTORE THE NATURAL SIGHT



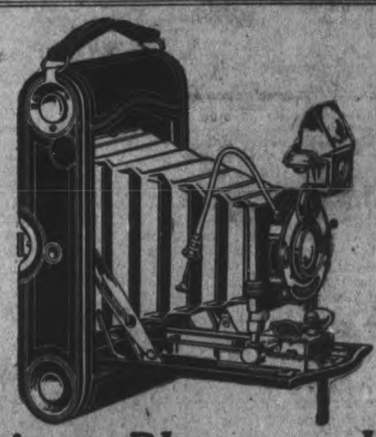

Winter Photography!

Let us do your Developing & Printing

Work Guaranteed

E. L. PAYNE

Chemist and Druggist

Cor. GEORGE & SIMCOE STS. Opposite Turnbull's


## New York Stock Market

("Quotations by Erickson, Perkins & Co., Brokers, 14 King St. W., Toronto.)

**New York Stocks—**

Atchison 85, 84 3-4; B and O, 53, 52 3-4; C.P.R., 143 1-2, 144 1-2; N.Y. C., 71 1-2, 71 1-8; Penna., 44, 44 3-8; Reading, 76 3-8, 76 1-2; St. Paul, 40 39 7-8; Marine, 28 1-4, 28 3-8; Marine Pfd., 97 5-8, 97 3-8; Rep. Steel, 76, 76 1-2; U. S. Steel, 90, 90 1-4.

**Chicago Grain—**

March corn, 127 3-4, 127 1-4; May, 127, 127 1-8; March oats, 89 7-8, 90 3-4; May, 87 5-8, 88 bid.

**Toronto Stock Market.**

TORONTO, March 4.—Steel of Canada 68. Maple Leaf common 95b; Steamships 40, 39 3-4; War Loan 1937 98 1-4; Dom. Steel 60; N.S. Steel 65b; Can. Gen. Elec. 109 1-2b; Can. Loco. pfd. 82 3-4b.

## Sudden Death In Sherbrooke Church

Canadian Press Despatch:

SHERBROOKE, March 4.— Mr. S. Hackette, deputy prothonotary of the Superior Court, died yesterday morning while in the act of prayer in St. Patrick's church. He was well known in the legal profession.

## Mr. Dela Fosse Gets Six Weeks Leave Of Absence

At a special meeting of the Library Board on Saturday night, the librarian, Mr. F. M. Dela Fosse, was given six weeks' leave of absence to recuperate after his serious illness in St. Joseph's Hospital. Mr. Dela Fosse will return to his duties on April 15th. He leaves for California to-morrow morning.

## NOTICE

**Owing to the large volume of advertising coming to the Examiner and our inability to get help extra quickly, we must ask our advertisers to place the copy for their advertising in the hands of the printer the day previous to publication. Otherwise we may not be able to handle it satisfactorily.**


"Say It With Flowers"

Always Appropriate from

Peterboro Floral Co. 424-426 Water St.

TELEPHONES—Greenhouse 1395 Residence 1647



The Examiner

Believes that an Advertiser should know what he is buying in the way of circulation. We are prepared to furnish, when called upon to do so, a detailed circulation statement showing our distribution in any particular section of city or county. Call or Address—

The Examiner

Circulation Dept.—419 GEORGE STREET

12 PAGES
PAGES 1-4

# The Evening Examiner

Copies Printed during January 148,740
A Daily Average 5,720

VOL. LX. No. 54 PETERBOROUGH, TUESDAY, MARCH 5, 1918 PRICE TWO CENTS

**Hockey Groups**

*Don't let the team break up without a*

**Photograph**

*We have a wonderful New System of Electric Illumination so that we can take it at night just as satisfactorily as in the day time.*

Troy

STUDIO
*140½ Hunter Street*

**Meteors From the Moon.**

Taking up an old theory of meteors Emile Belot, French astronomer, has attempted to demonstrate that these bodies may have resulted from volcanic eruptions on the moon and other satellites of the solar system's planets. He finds that an initial velocity of projection comparable to that which has been observed in the eruption of Cotopaxi and only twice as great as that developed in artillery of the present war would be sufficient to carry a body free from the moon and he has made calculations of the speed of projection and other conditions that would cause such a body to become a satellite of the moon, of the earth, or of the sun.

**Simple Way To End Dandruff**

There is one sure way that has never failed to remove dandruff at once, and that is to dissolve it, then you destroy it entirely. To do this, just get about four ounces of plain, common liquid arvon from any drug store (this is all you will need), apply it at night when retiring; use enough to moisten the scalp and rub it in gently with the finger tips.

By morning, most if not all, of your dandruff will be gone, and three or four more applications will completely dissolve and entirely destroy every single sign and trace of it, no matter how much dandruff you may have.

You will find all itching and digging of the scalp will stop instantly, and your hair will be fluffy, lustrous, glossy, silky and soft, and look and feel a hundred times better.

**Could Exterminate Germans.**

Experiments made since the German bombardment of Armentieres with a mysterious gas shell have disclosed that the poison was arsine, known in the laboratory as arseniureted hydrogen, one of the deadliest fumes known to the chemists, according to a trench correspondent.

In Armentieres the gas from the shells continued its deadly work for nearly a week, although the shells were all thrown in one hour. More than 4,000 men, women and children died, many in convulsions and many stark mad.

The significant fact in regard to the arsine bomb which the Germans likely overlooked is that while the amount of the drug in Germany is limited, the allies have limitless supplies. If Britain and France wish to retaliate they could in less than a year manufacture these bombs in sufficient quantities to kill every living thing in the German empire.

It would be a question only of getting enough airplanes to carry and drop them.

# French Troops Penetrated German Lines

## One Hundred And Fifty Prisoners Captured

## ANNUAL ESTIMATES OF FARM VALUES COMPILED FOR THE PAST YEAR

**Average Value of Farm Lands Both Improved and Unimproved Has Increased by Three Dollars Per Acre —Farm Stock Values**

### WAGES OF FARM HELP

OTTAWA, March 5.—The Census and Statistics Office has published its annual estimates of farms values in 1917 as compiled from the reports of correspondents at the end of January, 1918. The estimates comprise (1) the average values of farm land, (2) the average wages paid for farm help and (3) the average values of farm live stock and of wool.

AVERAGE VALUES OF FARM LAND.

According to the returns received, the average value of farm land for the whole of Canada, including land improved and unimproved, together with dwelling houses, barns, stables and other farm buildings, is approximately $44 per acre as compared with $41 in 1916. The average values by provinces are as follows: Prince Edward Island, $83.7; Nova Scotia $33.36; New Brunswick, $28.8; Quebec, $53; Ontario, $55.3; Manitoba, $31; Saskatchewan, $26; Alberta, $26.7; British Columbia $149. In the last named province the higher average is due to orcharding and fruit growing.

AVERAGE WAGES OF FARM HELP.

The average wages paid for farm help during the year 1917, have increased substantially since 1916 and have again reached the highest level on record. In many cases they are double what they were before the war. For the whole of Canada the wages per month of farm help during the summer, including board, average $63.63 for male, and $34.31 for female help, as compared with $43.23, and $22.46 in 1916. For the year 1917, including board, the wages averaged $610.60 for males and $364 for females as compared with $397 and $228 in 1916. The average value of board per month is returned as $19.44 for males and $14.79 for females, as compared with $17 for males and $13 for females in 1916. By provinces, the average wages per month for males and females respectively, in the summer season, including board, were as follows: Prince Edward Island $30.74 and $22.63; Nova Scotia $53.75 and $26.43; New Brunswick, $57... and 28.14; Quebec $59.09 and $28.98; Ontario $59 and $31.96; Manitoba, 67.97 and $40.28; Saskatchewan $73.21 and $41.09; Alberta, $76.09 and $44.44; British Columbia, $78.12 and 48.30.

AVERAGE VALUES OF FARM LIVE STOCK AND OF WOOL

On the whole there is but little change reported in the value per head of horses; in some of the Provinces the value has remained stationary or has even declined. For cattle, sheep and swine however values are substantially higher than last year, and are higher than in any previous year for which records have been collected. For Canada, the average value of hroses, three years old and over is $167 as compared with $160 in 1916, milch cows are $84 as against $70; cattle between one year old and three years average ... against $43; sheep are $14.93 against $10.48 last year and swine are $17.33 against $11.98 per cwt. The average value of wool is 59 cents per lb. unwashed and 75 cents per lb. washed. Correspondents were requested to ascertain as nearly as possible the average value pr head of each description of farm animal, and for calculation of total values these averages have been applied to the total number of farm animals are returned in June last. The results are as follows: Horses $429,123,000, as compared with $418,696,000 in 1916; milch cows $274,081,000 as against $198,896,000; other cattle $270,595,000 as against $204,477,000; sheep $35,576,000 as against $20,927,000, and swine $92...6,000 as against $60,700,000. The total value of farm live stock in Canada is estimated to be $1,102,261,000, as compared with $903,686,000; the estimate for 1916 as finally revised by the Census returns for the Prairie Provinces. In 1917, for the first time, the total value of farm live stock exceeds one billion dollars.

**Typewriting Fades Out.**

It has been found that typewriting on parchment deeds is not durable. In deeds deposited within very recent years many lines are illegible and several lines have completely disappeared.

**Crayon Will Help.**

When someone has knocked a white place in the wall paper copy the proper coloring of the figure with crayons and the spot will not show.

**Uses Zone Time at Sea.**

The French navy having recently adopted the use of standard or zone time at sea, the hydrographic service of the French ministry of marine has just issued a large chart of the world, on the Mercator projection, showing the limits of the standard hour zones on both land and sea, together with other pertinent information, says the Scientific American. The land areas in which standard time is used are indicated by red tinting for the even-numbered zones (beginning with zone 0, in which Greenwich time is used), and blue for the odd-numbered zones. Violet tinting is used in the case of countries such as British India, Nigeria, British East Africa and Venezuela, in which the legal time is intermediate between that of two standard meridians. Countries not using zone time are tinted yellow, and in case they uses a uniform official time the difference between such time and that of Greenwich is indicated, also the location of the observatory, if any, from which the time is taken.

**A Good Suggestion.**

"Darling, now that you have consented to marry me I have an important question to ask."

"Yes, dear."

"Shall I buy you a diamond ring as an engagement present, or shall we take that money and put in a supply of sugar to start our married life with?"

**When Tired and Nervous**

If the end of the day finds you weary or irritable, with aching head and frayed nerves, you need something to tone and strengthen the system.

**BEECHAM'S PILLS**

are a remedy which quickly helps in restoring normal conditions. They act on the stomach, liver and bowels, and so renew the strength, and steady the nerves. A few doses of these world-famed family pills will

**Bring Welcome Relief**

Prepared only by Thomas Beecham, St. Helens, Lancashire, England. Sold everywhere in Canada and U. S. America. In boxes, 25 cents.

**OXY-ACETYLENE WELDING**

We are well equipped for Welding by this process in an expert and successful manner. Bring in your broken parts, or telephone and we will send

WILLARD BATTERY SERVICE STATION & BATTERY REPAIRS

**GRANT & THORPE** PRACTICAL ELECTRICIANS 418 GEORGE ST. PHONE 798

**GILLETT'S LYE**

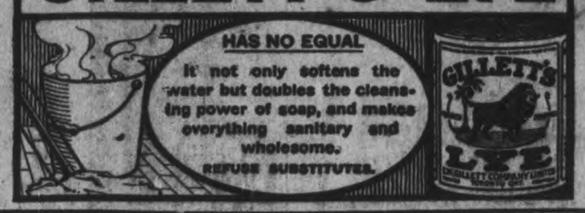


## HUNS WITH FRENCH MAP REHEARSED FOUR TIMES RAID ON AMERICAN LINE

**German Arrangements Broken Up by Heavy Machine Gun Fire—Wounded Americans Tell of Heroism of Their Comrades in Battle.**

### PRISONERS EXPECT DEFEAT OF TEUTONS

With the American Army in France, March 5.—A plan of attack, including a map of the American positions, indicating every dugout, which was removed from the body of the Prussian captain who led the recent assault upon the sector northwest of Toul shows how completely the Germans perpare their raids—if, in fact, this was but a simple raid not having as its ultimate object the retention of a portion of the salient.

The map goes into such detail as to show every machine gun emplacement, every trench and every depression in the ground within the American lines. At the bottom there is simply a line drawn labelled "Our front line." Along this are five shaded portions, each marked "Nest."

Four rehearsals were held for the attack and the troops who made it were specially picked from new arrivals of fresh troops in the sector. They were told that the Americans were in front of them.

GERMAN SCHEME BROKEN UP.

After the artillery had nearly levelled the Aremican position the Germans started out from their nests, each of which contained forty pioneers to precede the infantry and five to follow it. The two groups upon the extreme right of the Americans went around this flank and the group upon the extreme left carried out a similar movement there.

The two groups in the centre had intended to attack directly, but the American defence changed all the arrangements. When they were met by the heavy machine gun fire from the American lines they saw it would be impossible to gain a footing there, changed their direction and followed the other groups around the flank.

The duty of the poioneers preceding the infantry was to clean up any wire that had not been broken by the artillery, while the pioneers who followed carried large quantities of explosives for the purpose of cleaning up the dugouts.

SOME PRISONERS EXPECT DEFEAT.

Official reports of the interrogation of the prisoners taken by the Americans show that all of them do not believe Germany will win the war. One of the men told the intelligence officers he presumed that the Americans, like the Germans, did not want to fight, but had to. The officers quickly changed the German's viewpoint by informing him that all of the troops in the attacked positions were volunteers.

One prisoner, whose home is in German Lorraine, said he thought the Fatherland would lose the war, but he hoped not. He knew nothing about the Americans except that they were in the war, the German newspapers not printing much upon the subject, he said, and being slow in reaching the front lines because of mail congestion.

This prisoner said he was convinced that the recent strikes in Germany were caused by a desire for peace, adding that all Germany wanted the war to end. He was certain that an offensive was coming, but did not believe it would be launched before April 1.

**The Bitter Bit.**

A good story comes from sorely-tried Venice of the "biter-bit" kind. The Kaiser was once a yearly visitor to the "Queen of the Adriatic" on his way to and from Corfu. At the Palazzo da Mula he met the famous beauty, Countess Morosini and her daughter. The countess was the recipient of many gifts from her imperial guest, and conspicuous among these, on the palace walls, was a large oil painting of the Kaiser, signed with his own august hand. Now comes the sequel. An enemy aviator, bent on one of those piratical raids upon Venice for which the allies will hold the central powers to strict accountability, dropped a bomb on the centre of the huge roof of the Palazzo da Mula. To the delight of the Venetians, the bomb passed through three floors of the palace; it smashed a marble slab on which were recorded the Kaiser's periodical visits, and, singling out the imperial painting, blew it to shreds!

**Spurious Peace Offers.**

It causes nations grief profound
And hurts a worthy cause
When kaisers try to come around
Disguised as Santa Claus.

**Likeness.**

"Why do they liken the world to an oyster?" "Possibly because we all get something to eat out of it, but very few of us find pearls."—Philadelphia Bulletin.

The earliest designs used for china at Worcester were copied from the Chinese.

ECZEMA ON BABY'S EAR

Mrs. F. Clarke, Belmont, Man., writes: "My baby had eczema on her ear. The sore was very bad and nothing seemed to do her very much good. Hearing of the remarkable cure Dr. Chase's Ointment was making, we sent for some, and after the third application the sore began to heal. I am glad to say that it is quite well now and we give the credit to Dr. Chase's Ointment. We cannot recommend it as preparation too highly."

**The Quinine That Does Not Affect Head**

Because of its tonic and laxative effect, Laxative Bromo Quinine can be taken by anyone without causing nervousness or ringing in the head. There is only one "Bromo Quinine." E. W. GROVE'S signature is on box. 30c.

## GRAIN MARKET

CHICAGO, March 5.—Scarcity of good grades of corn had a strengthening effect yesterday on the market for that cereal. So, too, did assertions that with a normal spring no corn would be moving from farms three weeks hence, as farmers would then be busy with field work. The prevailing warm, moist weather was regarded also as likely to restrict the crop movement. After opening unchanged at $1.27, the market scored a slight advance.

Signs of export demand at St. Louis tended to strengthen the oats market. Buying here, however, was only of a scattered character. Opening prices, which ranged from the same as Saturday's finish to 1-8c higher, with May 87 5-8 to 87 3-4, were followed by a moderate upturn.

Winnipeg, March 5—The oats market opened 1-8c higher for May delivery at 94 7-8c. Flax opened 1c higher for May at $3.71. Inspections on Saturday totalled 525 cars. Contract grades of wheat numbered 275 cars.

Sashes are tied at one side, under the left arm.

Yeast cakes are said to kill mice and rats, if left around where they can eat them.

## TUESDAY MORNING BULLETINS

**French Troops Penetrate the German Lines and Capture Prisoners —Japan Takes Action**

### INCREASING ACTIVITY

Canadian Press Despatch:

PARIS, March 5.—East of the Meuse we carried out a surprise attack, penetrating as far as the German fourth line on a front of 1,200 meters and to a depth of six hundred meters, and captured 150 prisoners.

HAS TAKEN ACTION.

Canadian Press Despatch:

LONDON, March 5.—It is believed that Japan has already taken action in Eastern Siberia.

ACCEPTED TERMS.

Canadian Press Despatch:

BERLIN, March 5.—German official says "Roumania" has accepted our armistice conditions.

THREE MONTHS' LEAVE.

Canadian Press Despatch:

OTTAWA, March 5.— Fifteen hundred of the Canadian first contingent will return on three months' leave.

A NEW VENTURE.

Canadian Press Despatch,

PEKIN, March 5. — Russians are massing on the Chinese frontier and it is expected they will invade Eastern China.

WIRELESS PLANT SEIZED.

Canadian Press Despatch,

NEW YORK, March 5.—Federal officials seized a powerful wireless outfit on the top floor of an office building in Wall street. It is considered a very important seizure.

MUST REGISTER.

Canadian Press Despatch:

WASHINGTON, March 5.—The War Department had a resolution introduced in Congress providing for the registration of Canadian and British subjects in the United States.

INCREASING ACTIVITY.

Canadian Press Despatch:

LONDON, March 5.—Great activity reported all along the western front.

STEAMER SUNK.

Canadian Press Despatch:

BOSTON, March 5.—British steamer Arrine, forty-five hundred tons sunk by submarine while returning to the States without cargo. Crew was saved.

**Doing Their Bit.**

War tanks carry pigeons for sending out messages in case of need. This is yet another use to which pigeons have been put in this war.

The ingenuity of the French in this respect, however, is hard to beat, observes a correspondent. In one of our allies' war museums is an apparatus which shows how the French have attempted to get news from their invaded territories. It consists of a balloon, which carries 40 carrier pigeons. In floating over the land now occupied by the enemy it drops from time to time a little parachute, to which is attached a basket containing a carrier pigeon, an aluminium message holder, several sheets of thin paper, pencil and detailed instructions for use.

The finder of the basket, after writing a message, has only to slip it into the holder in the bird's leg and set it free. The homing instinct then allows the pigeon to find its way back to the French lines.

**A Good Plan.**

"Her husband lets her have her own way in everything."

"It's a good idea."

"It is. She doesn't want to do half as many things she used to when she thought he was going to object to her doing some of them."

E. L. PAYNE
McDERMID & JURY

The Rexall Store

**Fortify Your System Against Coughs, Colds and Wasting Diseases**

*WITH*

**Rexall Emulsion of Cod Liver Oil With Hypophosphites**

In this preparation you get the very best quality of ingredients and is better value than any other preparation of its kind.

After using a bottle of Rexall Emulsion if you feel you haven't had value for your money:—

Bring back the empty bottle and we will refund your money as cheerfully as we received it.

The price is

**$1.00 Per Bottle**

**McDERMID & JURY'S**

The Safe, Satisfactory Druggists
The Rexall Store
COR. GEORGE & CHARLOTTE

WE ARE HERE TO SERVE YOU

**Small Family in Service.**

In Roseville, a suburb of Newark, N. J., four members of a family are serving the Stars and Stripes. Capt. Edson I. Small, who had been retired from active service, re-enlisted when war on Germany was declared. His brother, Willis F. Small, who was connected with a watch case company for 26 years, has become chief inspector of ordnance, navy department, and is stationed at Bethlehem, Pa. His son, Willis T. Small, Jr., is at Anniston, Ala., as a member of Battery A of East Orange. A namesake of Capt. Edson I. Small and a son of Willis Small, Sr., quietly departed from home without telling about his destination and enlisted. He is stationed at Syracuse, N. Y.

**Why It Is "Ham Meadow."**

Ham meadow is the name given to a field near Dresden, because it was bought from the proceeds of a sale of a ham. A farmer sold a tourist a ham for $87, and immediately purchased a five-acre meadow with the money. This land has now been christened locally with the name of the "Ham Meadow." "Might one be permitted to inquire," comments a Berlin journal, "whether the law will have anything to say in this disgraceful piece of usury, or is it only the wretched little hoarders of a few pounds of potatoes who are punished?"

**War Horses Are Veterans.**

Driving the same team of horses for more than three years at the front is the record of a man in the Hussars. He took them to France on August 16, 1914. They have been at Mons, the Aisne, the Marne, Ypres, Neuve Chapelle, on the Somme, and at Arras in April, when Vimy ridge was taken. They have never missed a day's march.

**Exposure Aches**

Cold rain; winds; and dampness bring out the rheumatic aches. An application of Sloan's Liniment will soon have the blood circulating and the pain will disappear. For neuralgia, lame back, stiff neck, sprains, strains; and all muscle soreness, Sloan's Liniment can't be beat. No rubbing; it quickly penetrates and does its work without stain or clogging of the pores. Better than plasters or ointments. For cold feet or tender toes an application of Sloan's Liniment. Generous sized bottles, at all druggists.

**Sloan's Liniment**
KILLS PAIN

Sloan's prices not increased 25c 50c $1

**JOE LONGO & CO.**

416 George Street Phone 237
230 Charlotte Street Phone 1013

Malaga Grapes
Florida Oranges
California Seedless Oranges
Cuban Grape Fruit
Fancy Boxed Apples
Al Lemons
All Choice Fruit at close prices.
Hot House Lettuce and Onions.
Cauliflower, Cabbage, Celery, Cooking Onions, Red Onions, Potatoes and other vegetables.

At Charlotte Street Store.
FISH—Salmon Trout, White Fish, Halibut, Finnan Haddie, Fillet, Oysters.

HEAD STUFFED FROM CATARRH OR A COLD

Says Cream Applied in Nostrils Opens Air Passages Right Up.

Instant relief — no waiting. Your clogged nostrils open right up; the air passages of your head clear and you can breathe freely. No more hawking, swollen mucous membrane and relief snuffling, blowing, headache, dryness. No struggling for breath at night; your cold or catarrh disappears.

Get a small bottle of Ely's Cream Balm from your druggist now. Apply a little of this fragrant, antiseptic, healing cream in your nostrils. It penetrates through every air passage of the head, soothes the inflamed or sore instantly.

It's just fine. Don't stay stuffed-up with a cold or nasty catarrh.


# Railway Time Tables

GRAND TRUNK RAILWAY.

7.10 a.m.—For Lakefield.
9.25 a.m.—For Hastings, Campbellford, Stirling, Madoc, Belleville, Deseronto, Napanee, Kingston, Brockville, Montreal.
2.30 a.m.—For Lindsay, Orillia, Collingwood, Midland, Penetanguishine, North Bay, Toronto, Hamilton, Niagara.
*11.03 p.m.—For Millbrook, Lindsay, and Port Hope, making direct connections at Port Hope for Toronto, arriving Toronto 3.35 p.m.
12.05 p.m.—For Lakefield.
12.05 p.m.—For Millbrook, Lindsay, Port Hope, and all points on the main line, east and west. Direct connections at Port Hope with International Limited for Toronto, Detroit, and Chicago.
*3.35 p.m.—For Hastings, Campbellford, Stirling, Madoc, Belleville, Deseronto, Napanee, Kingston and Brockville.
5.40 p.m.—For Lindsay, Orillia, Midland, North Bay, Toronto.
9.15 p.m.—For Millbrook, Port Hope, Belleville, Kingston, Brockville, Montreal and Boston.

CANADIAN PACIFIC RAILWAY.
CORRECTED JAN. 21, 1918.

GOING EAST—
**8.55 p.m.—Indian River, Norwood, Havelock.
11.55 p.m.—Kingston, Smith's Falls, Montreal, Quebec, St. John, N.B., Boston and New York.
7.15 a.m.—Norwood, Havelock, Tweed Perth, Smith's Falls, and Ottawa.
**12.22 p.m.—Norwood, Havelock, Tweed, Perth, Smith's Falls, Ottawa, and Intermediate points.
GOING WEST—
8.15 a.m.—Toronto, Owen Sound, Guelph, Goderich, Hamilton, Buffalo, New York, Galt, Woodstock, St. Thomas, London, Chatham, Detroit and Chicago.
6.21 p.m.—Myrtle and North Toronto.
**5.36 p.m.—Toronto, Hamilton, Brantford, Buffalo, New York, Guelph, Galt, Woodstock, London, Detroit and Chicago, and intermediate points between Peterborough and Toronto.
**9.50 a.m.—Lindsay, Orillia, Port McNichol and intermediate points.
**6.45 p.m.—North Toronto and West Toronto and Intremediate points.
*Daily **Daily except Sunday.


(Dom. Govt. Statistics)

$663,924,750

1917 CROP VALUES ALONE for

Manitoba Saskatchewan and Alberta

The Canadian Northern the new railroad, serves the greatest wheat-producing areas in the world to-day

Thousands of Free Farms available, Government Homestead lands, surveyed and ready for entry; also improved lands—immediate producers—from $15 per acre up, easy terms. Write to-day for "Homeseekers and Settlers' Guide"—any C.N.R. Agent, or General Passenger Dept., Toronto, Ont.

WORK AND OPPORTUNITY for ALL

CANADIAN PACIFIC

CALIFORNIA

Offers unsurpassed attractions for

THE WINTER TOURIST

Warm Sea Bathing—Golf—Tarpon Fishing, etc.,

Homelike, Moderately-Priced Resorts as well as

The More Palatial Hotels.

Choice of Routes.

See that at least one portion of your ticket reads

"VIA CANADIAN PACIFIC ROCKIES."

Particulars from Canadian Pacific Ticket Agents, or W. B. Howard, District Passenger Agent, Toronto.

GRAND TRUNK RAILWAY SYSTEM

Reductions & Alterations in Train Service

EFFECTIVE

SUNDAY, March 3, 1918

For particulars apply to Ticket Agent

CHINA PAINTING

Mrs. Langley McCarthy

Teaches Bisoff's New and Beautiful Work in China Painting.

Advertise in the Examiner


# "THE CLUE IN THE AIR"

A DETECTIVE STORY—Isabel Ostrander

(Continued from yesterday)

"Not she! Her fighting blood is up, and besides her husband can protect her now that the whole story is out. Quimby would not dare to take a chance of putting anything over since we are on to his scheme, but Terhune made sure of it by telling him he would be put under arrest the minute a move was made against her. I was for putting him away last night, but she would not hear of it. For the sake of her mother's memory she is going to let him pay back what he can without disgrace. She's a fine girl."

The Foxes' apartment was in even more wild disorder than on McCarty's visit of the morning. It was as if its occupants had fled in the face of a threatened catastrophe, seizing what lay nearest to their hands and flinging the rest about in a frenzy. Only the room of the tragedy had been straightened and rearranged; the papers and trash had disappeared and the shades were decently lowered. The adjoining bedroom, too, which had been the dead girl's, was in order, and seemed already, in spite of its flaunting draperies and bright colors, to wear an air of desolation.

"And this is where she was killed." Dennis was standing before the window in the library.

"Yes. When the man appeared, Marion Rowntree shrank back in the little three cornered place by the piano like this—" McCarty endeavored to suit the action to the word but finding that his girth did not lend itself to an illustration, he stepped aside hastily, lest he evoke critical comment. "You remember when she told us first on the train coming back from Chicago, I asked her which way he went but she had been too overcome with the horror of it to notice. She said that he had just appeared from nowhere, like, and then vanished again. I don't get it at all."

"He must have gone through the archway into the parlour and down the hall," Dennis remarked. "Come till we look at the doors."

They examined them both thoroughly, experimenting with the lock and chain, but could come to only one conclusion. If Ivy Collins had fastened them, as Marion Rowntree was prepared to swear, no human agency could have opened them from the outside.

Returning once more to the library, Dennis threw up the windows and looked out but no jutting cornice or ledge ran beneath and there was no foothold where the man, be he ever so agile, could have clung.

"Unless he was hiding in the flat all the time in spite of her searching I give it up," declared McCarty. "The two fireplaces are fakes, with no chimney that he could have squeezed down, and a man can't pass through solid walls. Denny, where have you got to?"

But Dennis did not reply. He was hanging perilously out of the air shaft window in the bedroom, craning his neck upwards, and his whole body quivered with excitement, like a pointer with his quarry. He drew back at last, dusting his hands upon his trousers, and turned to McCarty with an odd gleaming in his eyes.

"You said something a while back about going up on the roof," he said, his voice shaking with an effort to speak calmly. "I'd like to have a look up there right now."

"What is it?" McCarty asked curiously. "Have you got an idea about it, Denny? You don't think that he came in that window?"

"Never mind what I think!" Dennis started headlong for the door. "I want to see that roof!"

They ascended quickly and Dennis was through the trap door and out like a cat without waiting for his bulkier companion. He was already at the air shaft opening when McCarty clambered out upon the roof, and he knelt by the extreme edge, waving frantically.

McCarty hastened panting to him, but all he saw were two stout pipes which lay across the top of the shaft, bisecting it, and ran along to a leader at the cornice. He drew back shivering, from the brink of the well-like opening.

"Come away from the edge of that, Denny!" he growled. "'Tis a wonder you are not killed a dozen times a day with the risks that you run!"

"Do you see that?" Dennis pointed triumphantly to one of the conduits. "See the wide shiny mark on that pipe?"

"I do!" His friend's excitement was communicating itself to McCarty and he dropped down on all fours as near to the opening as he dared. "It looks as if it had been rubbed up and polished."

"That's just what happened! And it's a rope rubbing around it that burnished it Mac! A rope with a weight swinging on the end of it—the weight of a man that let himself down to that bedroom window and evened his score with Ivy Collins!"

"Holy Saint Patrick!" McCarty sat back on his heels and stared at Dennis. "Would it bear the weight of him do you think?"

"It's strong enough to hold up three of him!" declared the other. "Them two are water pipes and there is no soft lead in them and no joints over the shaft."

"Twould be a damn' nervy stunt," McCarty uttered.

"It would not. Any fellow with his muscles developed and limber could do it. 'Tis nothing to what we are ready to do at any fire. If I'd a rope handy I would show you this minute. Mac, that's how the fellow did the trick! And he needn't have come up here on the roof at all. Lean forward and look—you'll not be toppling over while I am here.

"He could have reached out of any of those windows near the top of the shaft, thrown the loose end of a rope over the pipe, caught it, and hauled it around till the ends were hanging even, and let himself down hand over hand, holding on to the two of them together."

"And back the same way?" McCarty's voice was filled with awe.

"Sure! When he came up again, and got level with the window he wanted to get in, he'd swing himself till he could drop in over the sill; and then letting go of one strand of the rope he would haul on the other, and pull it back from over the pipe. He could troll the whole thing up and take it away with him. 'Twould not have to be a hawser, you know; a rope as big as your thumb will hold a man's weight, and he had it doubled between his hands."

"That's how he done it, Mac, as sure as you are alive, for if he had worked from up here and just given the rope a turn around the pipe, it would not leave a wide smudged mark like that. Look! You can see other streaks not so bright where he pitched the rope along to get it near the middle. And the streaks are only over toward that side of the pipe; there are none from the middle to the end at all. He flung the rope up from one of the windows on that side."

"They're the small apartments — the ones marked 'B' on every floor." McCarty rose heavily, and dusted his knees. "Denny, I believe that you have struck it! That's how the wanderin' devil got in, but who in the world would have thought it? Come on till we have a look at those flats, and see if we can find a trace of him."

"I thought that you and the inspector went through them all the night of the murder," remarked Dennis as they made their way toward the trap-door.

"We did," McCarty admitted. "But it was the old story of seeing what we were looking for, and being blind to the rest. We expected nothing and we found it. About how far down would he be flinging the rope from, Denny?"

"The nearer the top, the more likely," Dennis averred. "Twould be an impossibility from more than three floors down, and that would be taking an awful chance of the rope twisting and hitting one of the windows on the south side."

"I've the memorandum still that the bell boy gave me the night of the murder, with the names of the tenants and the flats that they occupy." McCarty felt through his pockets.

"Here it is. Third floor down, being the sixth from the street, would be Baxter's. They are the two old cranks with asthma, that threatened to write to the newspapers complaining about our waking them up. Neither of them could throw a ball of cord over the gate. The next flat up is closed for the summer, and the top is occupied by a family named Armitage; consumptive looking mother and two daughters. Let us try the empty flat first."

Descending the stairs, they halted on the seventh floor and McCarty opened the door of apartment "B," with the pass key obtained earlier from the superintendent.

Within all seemed orderly and wore the appearance of having been undisturbed for many weeks, the shades lowered carefully and the furniture covered with linen. Like that of the pseudo Mr. Antonio it was a four-room apartment, the hall running toward the street front, the two windows opening on the air shaft on the right, the dining room and kitchen on the left whose respective windows opened on the five foot court which separated the Glamorgan from the next house. The living room and bedroom were at the front facing the street, the former being divided only by the intervening wall from the room corresponding in size and location with the one below in which the tragedy had taken place.

"Go, slow, Denny," cautioned McCarty. "The dust is thick and there might be tracks."

(To be Continued.)

Nature's Way Is Best

Nature's laxative is bile. If your liver is sending the bile on its way as it should, you'll never be constipated.

Keep the liver tuned right up to its work.

Take one pill regularly (more only if necessary) until your bowels act regularly, freely, naturally.

CARTER'S LITTLE LIVER PILLS

Genuine bears Signature

Brentwood

Colorless faces often show the absence of iron in the blood. Carter's Iron Pills will help this condition.

Cement Lime

Hard Wall Plaster
White Rock Finish
Mortar Color
Plasterer's Hair
Plaster Paris

FOR SALE BY

Thos. A. Rehill

210 Wolfe Stree
Near C.P.R. Station
Phones Office 245; House 1372

FOR SALE

LOTS

On The Late Senator Cox Homestead

Beautifully Situated

Apply---437 GEORGE ST.



IF KIDNEYS AND BLADDER BOTHER

Take Salts to Flush Kidneys and Neutralize Irritating Acids

Kidney and Bladder weakness result from uric acid, says a noted authority. The kidneys filter this acid from the blood and pass it on to the bladder, where it often remains to irritate and inflame, causing a burning, scalding sensation, or setting up an irritation at the neck of the bladder, obliging you to seek relief two or three times during the night. The sufferer is in constant dread, the water passes sometimes with a scalding sensation and is very profuse; again, there is difficulty in avoiding it.

Bladder weakness, most folks call it, because they can't control urination. While it is extremely annoying, and sometimes very painful, this is really one of the most simple ailments to overcome. Get about four ounces of Jad Salts from your pharmacist and take a tablespoonful in a glass of water before breakfast, continue this for two or three days. This will neutralize the acids in the urine so it no longer is a source of irritation to the bladder and urinary organs which then act normally again.

Jad Salts is inexpensive, harmless, and is made from the acid of grapes and lemon juice, combined with lithia, and is used by thousands of folks who are subject to urinary disorders caused by uric acid irritation. Jad Salts is splendid for kidneys and causes no bad effects whatever.

Here you have a pleasant, effervescent lithia-water drink, which quickly relieves bladder trouble.



See What This Man Says

Standard Oil Co. (New Jersey)
NUJOL Dept., 26 Broadway, New York City.

Dear Sir:—

I am a married man, and we have three children. My wife, like most other women—so the family physician tells me—suffers from constipation. With the first two we had great trouble while they were nursing, all because of the fact that it was necessary for my wife to take medicine for constipation, as a result of which the children not only suffered, but were pale and cross, until they were large enough to eat for themselves. With our last child the same trouble began, and the physician when called on for medicine, said "My! My! it's impossible to give anything that will not hurt the babe." This put me to thinking, and as I had used NUJOL, I finally persuaded my wife to try it, and it proved as I suspected. It relieved the mother without hurting or affecting the babe. As a result we have the healthiest, happiest child I ever saw. [Name and address on request.]

It is absolutely harmless

and it may do the same for you.

Try it.

Nujol for constipation

TRADE MARK REGISTERED

Manufactured by
STANDARD OIL COMPANY
(NEW JERSEY)
BAYONNE - NEW JERSEY

NUJOL IS NEVER SOLD IN BULK

If your druggist hasn't NUJOL, send $1.00 for pint bottle to
Canadian Selling Agents
CHARLES CYDE & SON
Box 875, Montreal

Miss Coughlin
Warne Drug Company
Wm. Madill
Peterboro, Ont.


## THINKING ALOUD IN RUSSIA

Crowds Assemble on Streets to Participate in Debates Which Really Amount to Very Little.

Along the Nevsky that evening in the parks and open spaces, little herds of people were packed together as sheep crowd together under a tree on an August afternoon. In the center two persons debated, shaking their hands in each others' faces. They had been talking like that for weeks all over Russia, writes Arthur Ruhle in Collier's Weekly.

All Petrograd was one big village meeting—the village habit of talking over together the village's business being transferred to the capital. And coming in late at night from the edge of town, you could see every now and then these black little clumps of people, still talking, still huddled there, vaguely pathetic, like sheep under the trees.

Any one of hundreds of excited phrases flung off in these little debating clubs might, I suppose, have sent a man to jail or Siberia a generation ago. Now they could say anything, gather anywhere, listen as long as they wanted. Russians have a gift for talking and a happy lack of self-consciousness in doing it. They really like to make speeches. Mr. Root, in one of the lighter moments of his stay in Petrograd, remarked that one of the tragedies of the Russian revolution was the turning loose on the world 180,000,000 orators.

Now one saw some old peasant, a giant of a man, come down with a barge of firewood from the north, perhaps, holding forth with great quaintness of phrase and gesture to an amused group of city folks. Or while one talked some expansive old fellow, in the long coat, cap and boots of the old-style merchant, would be doing a sort of comic accompaniment on the edge of the crowd, throwing out his arms and putting a "galubchik moi" ("my little dove") between every other sentence.

Much of this talk, which looks interesting—so expressive is voice and gesture—turns out to be a mere sort of thinking aloud.

### Indians in the Great War.

Indians have been volunteering for service in the United States army since 1861. In 1892 Lieutenant Scott, later chief of the staff, organized and trained a troop of the Seventh cavalry, which was highly commended by the inspector general of the war department.

The Indian is trained as the Swiss train their boys, so that they may be able to fire a gun accurately and earn a living. He has all the qualities of a good soldier—endurance, patience, courage and an instinct for scouting, London Tit-Bits says.

The Canadian government recognized the great fighting ability of the many Indian nations and tribes who volunteered their services for king and country at the outbreak of the war, and there are hundreds of Indians enrolled in many of the different Canadian regiments at the front. Many have made the supreme sacrifice, among the first to fall being Lieut. Cameron Brant of the Six Nations Indians, who was a lineal descendant of the distinguished colonial warrior, Capt. Joseph Brant of Revolutionary fame.

### The Strength of Woman.

"The work women are doing in this war!" exclaimed a member of the railroads war board, at a banquet. "Driving ammunition trucks, digging trenches; even, as in Russia, fighting in the front line!

"Woman comes more and more to resemble Cornelius Husk's daughter, Mame. When Husky Mame, as she was known in the township, presented her future husband to the old man, Corn Husk sighed and said:

"'Take her, son, but take good keer on her, for the little ladybird has been rig tender-like. Four acres a day is all I ever ast her to plow, and two acres of corn is all she's been used to hoe 'twixt sun-up and dark. She kin do light work, such as rail-splittin' and well-diggin', but she ain't used to rough stuff, and you must be gentle with her. I tell you, son, it's hard for the old man to give his little sunshine up. He'll have to split his own wood and tend his own stock now.'"

### Airmen's Food.

In order that airmen may be supplied with hot food, it has been suggested that airplane builders provide wall cases to hold vacuum bottles of preheated food.

### Charity Marks the Man.

Our true acquisitions lie only in our charities. We gain only as we give. There is no beggar so detestable as he who can afford nothing to his neighbor.


DR. DeVAN'S FRENCH PILLS A reliable Regulating Pill for Women. $5 a box or three for $10. Sold at all Drug Stores, or mailed to any address on receipt of price. THE SCOBELL DRUG CO., St. Catharines, Ontario.

PHOSPHONOL FOR MEN. Restores Vim and Vitality; for Nerve and Brain; increases "grey matter"; a Tonic—will build you up. $5 a box, or two for $5, at drug stores, or by mail on receipt of price. THE SCOBELL DRUG CO., St. Catharines, Ontario.

Sold by all drug stores.



RIGHT TIME

For Merchants to Increase Their Fire Insurance To-day

FALL buying means heavier stocks, more capital invested and greater risks

Don't put this matter of increasing your insurance off till trade begins, you'll feel too busy then—see about it at once

Davis-Thompson Company LIMITED

Insurance and General Agency

PETERBOROUGH, ONTARIO

# Scenes on the Western Front — Pigeons on Military Duty

(1) A roadside scene as the Allies advanced in France. (2) With the British forces in Italy. View from the Montello looking towards Cornuda. (3) With the British in Italy. A battery in action. (4) On the Cambria front. Clearing up the Canal du Nord, which we took in our advance. (5) On the British western front. Highland machine gunner ready with his gun for any emergency. (6) On the British western front in France. "Jocks" loading into a motor truck on their way to the trenches. (7) On the western front. Nails left on the road cause a lot of trouble to horses and motor transports. They are picked up and put in boxes, which are placed at the roadside. (8) On the western front. Pigeons on military duty in France. A message from the trenches being removed from the leg of a night howler.

## HOW GERMANS TREAT PRISONERS

The following is an interesting story of a horseman's experience on the C. P. R. steamer "Mount Temple" when she was captured by the Germans and his subsequent treatment while a prisoner. Simard is now on the C. P. R. SS. "Melita."

I, Joseph Simard, 66 years of age, of Montreal, left Montreal on the 29th Nov., 1916, on the SS. "Mount Temple" as horseman, on my first voyage to sea. There were about 750 horses on board and about 45 men to take care of them. Nothing abnormal happened until the 6th of Dec., and about 3 p.m. on that day a cruiser flying the British flag, came towards us at right angles on the starboard side and at about a quarter of a mile distant she hauled down the British flag and hoisted the German flag, she then fired about a dozen shots at us. The Chief Steward, Mr. Gilbert, was killed on the after deck while standing next to me, and I also heard that there had been another member of the crew killed. I was wounded in three places, one piece of shell amputating the third lower part of my right leg, another piece struck me about the middle part of the leg, and a third piece striking me above the thigh, came out at the right side of the basin. I crawled among the dead horses for safety and the next thing I saw was the crew leaving the ship in lifeboats. I gathered my strength and lowered myself over the side till I reached the water, where I was picked up by one of the lifeboats. The German Cruiser "Moewe" sent a launch and took us all prisoners, and one of our crew died on board. The German doctor finished the amputation of my leg and I was then put into the cruiser's hospital. I was on board the "Moewe" for four days, and I was well treated and the food was good. I was then transferred to the "Yarrowdale" along with the rest of our crew, and we were on board this ship until the 1st of January 1917. The doctor of the "Yarrowdale" was very rough and didn't seem to care to attend to the wounded at all, and I was locked in the hospital and could not see very much. We were not too well treated, and on New Year's morning all I had for breakfast was dry bread and cold water. We were all landed at Swinemunde and four English captains and myself, wounded, were transferred to a tug and taken up the river to a place called the Australian Hospital, and the first thing they did was to remove the stitches which were put into my leg by the doctor of the "Moewe" and which the doctor of the "Yarrowdale" did not trouble to remove. The doctor at the Australian Hospital was very angry about it, and the removal of the stitches gave me a lot of pain. I was at this hospital for five days, and was well cared for and had good food. After my time expired at the hospital I was sent to barracks, where I was very badly treated. I was there for about 15 days, and the feeding and sleeping accommodation was very bad, my bed consisting of a bag filled with wood shavings, which was very hard, and we had very little coal. From this place I was transferred to Dundernin and was there for another 15 days and experienced the same discomforts, i. e., bad food, very little coal and bad sleeping accommodation. I was then sent to Brandenberg, and was there until I was released on the 19th of January, 1918. It was very cold at this place and there was nothing to keep us warm and I had to sleep in my clothes. I was very badly fed and we had no soap to wash ourselves with, except a few pieces sent out by the British Red Cross Society, and had it not been for this society sending us parcels of food we would have starved. The German guards and sentries took from us what was left of our meals, as they said that the prisoners got more food than they did. In one month 1,500 Russians died from starvation in this camp. The number of prisoners in Brandenburg is as nearly as follows: 18,000 Russians, 12,000 French, 2,000 British, and about 500 Italians. On account of the British prisoners being more stubborn than the others, they used the Russians as horses to draw waggons full of all kinds of material, to and from the station. It took about 50 or 60 men to draw one of these waggons. I saw a Russian shot dead for refusing to take his boots off and give them to one of the guards, after having stated that he had paid for them himself. Two other Russians were wounded by the same shot. I also saw a man struck on the head with the butt of a rifle to force him to work, the man being unable to do so on account of weakness, and he died three days later. In the camp there was a gaol, and in this place there were 2 Russians and 1 Frenchman. One day the place was burned down and the guard that had the key refused to open the door and with the help of the rest of the guard he kept the prisoners back who tried to break in to save the people inside, and the result was that the unfortunate men in the gaol were burned to cinders. The guards were very strict and their officers gave them full power. The prisoners have to be on parade at 5 a.m. to see if there are any deserters and to find workers. I had to turn out with the rest and had to support myself with two pieces of wood because they would not supply me with crutches. One morning I refused to turn out and the guard threatened to put his bayonet through me, but instead of that he took me before the Commanding Officer, who seeing my infirmity released me from falling into line in the morning. I heard during my stay there that four munition factories were closed on account of the shortage of material. I passed through Berlin twice during my captivity, and I heard from a Frenchman and a German non-commissioned officer, that the Kaiser had four castles in Berlin with copper roofs and that the roofs of three of these castles had been removed and turned into munitions.

On my arrival in London the Canadian Red Cross took great care of me and supplied me with new clothes and very good food, and they also showed me London from one of their cars, for all of which I am very grateful.

I wish to thank the commander and officers of the SS. "Melita" for the kindness and courtesy they have shown me during my voyage back to Canada, the comfort of my sleeping accommodation, and the food being the best I have ever experienced.

I am greatly indebted to Doctor C. A. Dupont, captain in the R. A. M. C., and late surgeon of the C. P. R., for acting as my interpreter and thus enabling me to set forth my experiences in English.

JOSEPH SIMARD.

Witness:
A. H. LUESTIS,
Feb. 13th, 1918.
"MELITA"

# The Woman Who Changed

By JANE PHELPS

CHAPTER VII.

The next day my arm pained me a good deal, but I scarcely minded it because of the memory of George's heartfelt words:

"Thank God you weren't killed!"

The doctor had dressed my arm, and had told me that but for my husband's knowledge of first aid the cut might have proved very serious because of the loss of blood.

It was another proof of George's efficiency. It seemed to me there was nothing he did not know. And I was so young, so unversed in all the things which had made up his life. Would I ever learn?

Of course George had telephoned Mrs. Loring of the accident, and she had been very solicitous over it—so he told me. That they would come and call the next evening to see how I was. I never dreamed, so I was much astonished when George came home to dinner that he suggested I change my dress.

"But why, George? We are going nowhere."

"Please do as I ask. Put on something dainty, one of those tea gowns I bought you. They are so loose they will not bind your arm." The doctor had insisted that I use a sling. And I had fashioned one out of a broad dark blue ribbon that matched the simple housedress I wore.

I said no more but immediately called Annie to heup me change. I put on a chiffon and georgette crepe tea-gown with angel sleeves. It was pale blue and lavender, a frenchy combination which had pleased George's fastidious taste when he saw it in an exclusive shop. I could not find a piece of ribbon the same colour so had to use white for a sling. But when I again presented myself to my husband in the soft trailing gown, with even stockings and slippers to match, I was repaid for my trouble by his approval.

"There! you look a little different. It is wonderful what proper dressing does for a woman. You must learn the colours you can wear and then keep to them. Individuality in dress is very necessary to the woman who would be well gowned; amost as necessary as personal individuality if she is to be popular."

"You lay great stress upon being popular, don't you George?" I asked.

**Popular Socially.**

"Certainly! why not? If one is in society, they must be of it or they certainly are not a social success."

Just then the bell rang and Annie announced Mr. and Mrs. Loring—so saving me further discussion of a subject in which I had scant interest. I really was rather frightened of this social life which George seemed to think so necessary.

"You poor dear!" Mrs. Loring gushed, after her husband had been introduced to me. "Does your arm pain you badly?"

"Not so much this evening. It was quite painful until the doctor dressed it again this afternoon," I replied.

"Such cuts are soemtimes dangerous," Mr. Loring said.

"So the doctor said," I replied, then I went on and told with much elaboration of George's skill, praising him in extravagant terms, winding up by saying: "but he knows how to do almost everything."

"You are very fortunate to have married such a paragon," Mrs. Loring returned, laughing.

I looked at George, and his face was hard and angry. I had displeased him in some way, but how? I never dreamed that it was my praise of him; that he resented my saying what I had about his ability.

**George is Displeased.**

I noticed too, a peculiar look on Mr. Loring's face, a cynical look that brought the colour to my face.

"Don't blush!" Madge Loring said. "That beautiful gown is more becoming to your paleness. Where did you get it? It is lovely."

"George bought it for me. He has exquisite taste," I told them.

"Ring for Annie!" George interrupted.

I did so, and he gave her an order in alow tone. She went out and returned in a few moments with some wine and sweets. I blushed once more that I had not thought to order some refreshments for our guests—people with whom my husband had been intimate before I knew him. But I had no chance to say anything, for George took the conversation into his own hands, and they laughed and talked about people of whom I never had heard; of things of which I knew nothing.

I felt so left out. I wondered if they realized how really left out I was. At home we never did that—never talked of things of which people with us knew nothing, without explaining.

I had yet to learn that society people often lack the kindness of heart possessed by the middle classes. And I had much more than that to learn. Much more!

After our callers had left I said something anent them, to which George replied impatiently. I fancied there was a look of—almost animosity in his eyes. Perhaps I was supersensitive, I thought; I surely had said or done nothing to annoy him.

To-morrow—It Is Hard To Understand.

**Prosaic Environment.**

"Fate plays queer tricks on a man," remarked Mr. Twobble.

"No doubt."

"I always thought I would propose to the woman I would marry where there was the sheen of silver and cut glass, and shaded lights were softly glowing and behind a screen of palms an orchestra was playing a Hungarian waltz."

"Yes?"

"As a matter of fact, I proposed to Mrs. Twobble in a jitney bus."

**Wouldn't Stop Her.**

Jones—How far is this farm from the city?

Real Estate Man—Forty miles.

Jones—Not far enough. My wife would walk fifty to get to a bargain sale.


**D.D.D.**
The Liquid Wash
**For Skin Disease**

We have witnessed such remarkable cures with this soothing wash of oils that we offer you a bottle on the guarantee that unless it does the same for you, it costs you not a cent. McDermid & Jury, Druggists. E. P. Payne, Druggist, Peterborough.


**Dress in London.**

Something might be said of the changes that three years of war have brought about in our clothes, says the Manchester Guardian. Evening dress is not abolished, but it is becoming much less customary in theaters and restaurants, and people coming up to London who used to bring evening clothes with them no longer do so. Stiff white collars are disappearing, and the soft collar is worn by all classes. The democratic process had already set in at the house of commons. One remembers the shock that Mr. Keir Hardie's cloth cap created on its first appearance there, but it has advanced immensely since the war began. Frock coats are in small and diehard minority. Spats are on their last legs. Top hats survive miraculously, it might seem, until one remembers their enduring qualities, so that their persistence is only a form of war economy after all.

**Distracting Attention.**

"In the good old days town scolds were severely dealt with."

"So they were, but the ducking stool has gone out of fashion."

"Yes. About the only way we can hope to get any relief from a scold nowadays is to coax her into a motion picture theater and get her interested in a film."


HAVE YOU ANY BOOKS To BIND?

**Any Loose Music**
To Bind Together in a Book?

**Any Loose Volumes**
of Books in Parts
**Waiting to be Bound?**

**Any GOLD LETTERING**
Wanted on Presentations, Books, Bibles Hymn Books, Gift Books, Shopping and Traveling Bags, etc.

**Examiner Bindery**
419 George Street - Phone 1601
Fully Equipped for all Descriptions of Book-Binding, Ruling and Gilt Lettering, Etc.
A Telephone Call will bring a Messenger for your Order


## To Quickly Remove Ugly Hairs From Face

(Beauty Notes.)

Beauty-destroying hairs are soon banished from the skin with the aid of a delatone paste, made by mixing some water with a little plain powdered delatone. This is spread upon the hairy surface for 2 or 3 minutes, then rubbed off and the skin washed to remove the remaining delatone. This simple treatment banishes every trace of hair and leaves the skin without a blemish. Caution should be used to be certain that it is Delatone you buy.

**Silver Thimbles in War.**

Many English women gave their jewels and much money to the war fund, says the Ladies' Home Journal, but there were thousands of others who wished to give and were unable to do so. That is, they were until a wise woman suggested that little trinkets, such as silver thimbles, be collected and melted down for the silver they contained. Here is what the silver thimbles purchased in one year:

Seven motor ambulances.

Five motor hospital boats.

One thousand one hundred and ten dollars for hospital supplies.

Ten thousand dollars for disabled sailors' agency.

Eleven thousand two hundred and fifty dollars for star and garter fund.

Fifty thousand dollars for soldiers and sailors.

American women who think they cannot afford to give anything to the various war funds might find these facts interesting.

**Serious Casualty List.**

In the domestic relations court of New York Mrs. Annette Busby was a witness against her husband, James, who was present to respond to the toast: "Work—done or avoided." Mr. Busby allowed that he is a carpenter, hampered by an education of the most classical type. "The fact of the matter is," he explained, "that I have sought work rather constantly until lately. I have been disheartened by the fact that I could not get work such as I deserve. I do not like carpentry, and I can speak five languages. I want a good situation or none." "Five languages," sneered Mrs. Busby. "What good are they? Four of them are dead and the other wounded."


## Mother and Children Had Awful Coughs

WERE CURED BY
DR. WOOD'S
NORWAY PINE SYRUP

Mrs. Arthur Appleyard, Novar, Ont., writes: "This past winter my children and I had awful colds and coughs which we got by being in drafts. I tried a number of different remedies for us, but got no relief. I thought I would try Dr. Wood's Norway Pine Syrup, and I found it a most excellent and sure cure. It gave relief to the tickling in the throat, and stopped the cough, and with a few bottles we were all cured."

Dr. Wood's Norway Pine Syrup is a remedy that has been on the market for over twenty-five years, and we can recommend it as being without doubt, the best cure for coughs and colds that you can posibly procure.

There are a lot of imitations on the market, so when you ask for "Dr. Wood's" see that you get it. Put up in a yellow wrapper; three pine trees the trade mark; price 25c and 50c. manufactured only by The T. Milburn Co., Limited, Toronto, Ont.

Milburn Co., Limited, Toronto, Ont.


## HAS SEVEN NAMES

**City of Dorpat on Line of German Advance.**

**At Different Times Was in Possession of Germany, Russia, Poland and Sweden.**

Dorpat is one of the important centers of population in the Baltic province of Livonia, which lies on the line of advance of the German offensive in the direction of Petrograd, says a bulletin issued by the National Geographic society.

Situated on the south bank of the River Embach, which flows eastward into Lake Peipus, Dorpat is connected by rail with both Reval and Riga and also has a triweekly steamboat service connecting it with the trade center of Pskov, on the Velikaya, one of the water routes connecting the Baltic with Southern Russia. The distance to Riga by rail is 156 miles, in a southwesterly direction, while Reval lies to the northwest a distance of 118 miles.

Except for one or two churches, including the cathedral which crowns Domberg (Cathedral hill) and the castle which rises on the brow of Schlossberg (Castle hill), there are few medieval buildings in the town, owing to the fact that the place was almost completely destroyed by fire in 1777. It had suffered from conflagration on two previous occasions when invading armies punished it for its stubborn resistance. The old fortifications have also been dismantled and attractive promenades now take the place of the old walls and earthworks.

Dorpat is known by many names (Yuriev, Dorpt, Derpt, Tarto, Tartolin and Tehebata), a fact which recalls its tempestuous history during the sixteenth, seventeenth and eighteenth centuries, when it was a veritable shuttlecock city, being tossed back and forth between contending nations which made the Baltic provinces their battlegrounds. It is supposed to have been founded by a prince of Kiev early in the eleventh century. Two hundred years later the Teutonic knights arrived, and the year following their advent the cathedral was established on the Domberg. Russia ousted the Germans in 1558; Poland took possession in 1582; Sweden seized the town in 1600; Poland retook it in 1603; Sweden was once more in possession in 1625; Russia asserted its claims in 1666, followed by a long period of Sweden-Russian activities which resulted in Russia's making good its claim in 1704. Four years later a large part of the population was deported to the interior of Russia.

Before the outbreak of the world war Dorpat was the headquarters of the Eighteenth army corps of Russia. It has a population of 50,000, and ever since the middle ages, when it was a member of the Hanseatic league, it has enjoyed considerable trade with Pskov and Novgorod. The agricultural fair, held in August of each year, is an important feature of the city's life in times of peace.

**To Warn Future Kings.**

Premier Venizelos has announced his intention of placing a marble placque in the chamber of deputies, where future kings may see it when they take the oath of office, warning them against usurping the rights of the people, writes an Athens correspondent.

He says that when he is in London, and visits the house of commons, he observes at the entrance to Westminster a conspicuous plaque reading: "Here was beheaded Charles I, King of England, for having usurped the liberties of the people of England." Whenever a king now goes to Westminster to open or close the work of parliament he passes directly before this plaque, which has served for 200 years to warn British kings not to trench on the rights of the people. Following this precedent, M. Venizelos will inscribe on the plaque in the chamber here:

"King Constantine lost his throne for twice dismissing the parliament elected by the people and imposing his personal policy on the people, while the dismissed parliament returning to power upheld the constitutional institutions of the country."

**Chloroform and Uniform.**

There sure never was a more self-important lieutenant than Smithers. One day off parade he remonstrated with Private Spudlock for some trivial reason, and the old soldier resented the unjust dressing-down.

"You think you know army matters better than I do?" barked the bumptious officer, superiorily.

"Well, I don't know, sir," he drawled; "but I reckon I've been in chloroform as long as you've been in uniform."

**No Regrets.**

Optimist—Well, thank goodness, for once I know where my diamond studs are!

Wife—Where?

Optimist—They are in one of those shirts we sent to the Belgians.—Life.

**Dream Came True.**

The encyclopedic Andrew Lang is responsible for the following dream record, according to Katherine Cox, writing in the Occult Review:

"A certain barrister sat up late one night to write letters, and at about 12:30 went out to put them in the post. He returned to his rooms, and while undressing for bed missed a check for a large sum, which he had received during the day. He hunted everywhere in vain, went to bed, slept, and dreamed that he saw the check curled round an area railing not far from his own door. He woke, got up, dressed, walked down the street and found his check in exactly the spot where he had seen it in his dream!"

## BEGINNING OF MAN

**Origin Is Retreating More and More Into the Past.**

**Topic Still Absorbs Interest of Anthropologists and Other Scientists, Each Discovery Renewing Discussion.**

The antiquity of man is still an absorbing topic among anthropologists and other scientists, and fresh discussions arise with each new discovery of ancient human remains. In this connection, it is interesting to note, says the Philadelphia Public Ledger, that Dr. Arthur Keith of Edinburgh, an authority on the subject, believes that the living Australian aborigine is of an older type than any of the fossil remains of modern man found in Europe. The New York Medical Journal says:

"The date of the origin of the human species, by each new discovery of missing chapters in its history, is shifted to a more and more remote time. The Neanderthal skull, which, by its prominent supraorbital ridges, its length and flattening from above downward, seemed to link man closely, if loosely, to the higher apes, still had a brain capacity quite equal to that of the average modern man, and on this account pointed to a still more remote beginning of the human being. The brain of the Neanderthal man was not only large but elaborate, and, as shown by the remains of his culture, he possessed fire and made flint implements. Though ancient, he was anything but an ape.

"The Heidelberg skull, which resembled the Neanderthal remains but was still more markedly simian in general features, had also a capacious brain case and is believed to have belonged to a creature with comparatively high mental development. The Neanderthal man is placed some 300,000 years back, while the Heidelberg skull is presumed to date to a doubly remote time.

"The prehistoric remains found by Doctor Dubois in Java, the bones of Pithecanthropus, as he has been called, were of decidedly earlier geological date, as indicated both by their surroundings and by their own features; the brain case was small and the cranial traits were otherwise more apelike than those of any other known remains. 'All the structural characters of Pithecanthropus, so far as we know them, are exactly of the kind we expect to find in the early ancestral types of man.' The unearthing of the Java man pushed the date for the origin of the human type backward another period of a few hundred thousand years, or into the Miocene epoch of geological time.

"The chain linking modern man directly with an early type similar to the gorilla or chimpanzee seemed to be growing strong until, in 1912, the bones of an ancient man of another type were discovered in England in the Piltdown cave. This, according to Dr. Arthur Keith, who is as great an authority as can be found, is the 'oldest specimen of true humanity yet discovered.' The brain of this being was, in size, at least, up to the modern standard, but otherwise the bones are 'the most simian recorded.'"

## HOW TO POP CORN.

It is done in different ways, but the most approved method is to pop your corns with Putnam's Corn Extractor—corns pop out for fair, and stay out, too, when removed by "Putnam's". Try this painless remedy yourself, 25c at all dealers.

**Dynamite Saves Potatoes.**

A resourceful farmer found a new way to use dynamite and saved a nearly matured crop of potatoes in a badly flooded field, says the Scientific American. Usually heavy rains filled all the neighborhood drains and ditches; in his emergency the owner put down a number of holes eight to twelve feet deep with a post auger and exploded a charge of dynamite in the bottom of each. This opened up passages into the sandy sub-soil, through which the surplus water drained rapidly, and the crop was saved, although many nearby crops were ruined by the excess of water standing in the fields.

**Kipling Made "Tommy Atkins."**

Rudyard Kipling has written an American story, "Captains Courageous." Kipling made "Tommy Atkins," Sir George Younghusband, who has been in the British service for forty years, declares that nobody ever heard of "Tommy" until Kipling made Private Mulvaney and the other two of the "Soldiers Three" talk about him. He says that he had asked innumerable old British officers if they ever heard of "Tommy Atkins" before Kipling wrote about him, and they all agree that they never did.


A SPECIAL Opportunity of getting acquainted with
**SEAL BRAND COFFEE**
is offered you in our booklet, "Perfect Coffee—Perfectly Made".
Your request will bring it by return mail.
CHASE & SANBORN 190 MONTREAL


## PAYS TO GO TO MARKET

**Women of Toulon Buy Foods Much as Is Custom in Some American Cities.**

To the continental woman, marketing is both a time-hallowed custom and a leading outdoor sport. Europe has always been far more economical than America, and this method of careful food purchasing is one of the first aids to economical housekeeping, according to Niksah. You see what you are getting, there are always opportunities to pick up bargains, and there are no delivery costs. Marketing by telephone is almost unknown in Europe outside a few big cities, because the telephone is not nearly so much a household institution there as here.

Toulon market is open every day from seven o'clock until noon. If you are a Toulon housewife of the upper class, you sally forth about 10 a. m., followed by a maid with a basket or a cord bag to carry your purchases. If you are not rich enough to have a maid, you carry your own vegetables in an embroidered cloth bag swinging from your arm. This cloth bag is an important point, because it marks you as an independent housewife. If you were to carry a basket or a cord bag, you would be taken for somebody's maid.

On either side of the pavement under the plantains are ranged scores of stalls covered with drab awnings. Most of the stallkeepers are women—Frenchwomen, Italians, Corsicans, Spanish. They sell all the vegetables known to botany, and delicacies like mushrooms, snails and ravioli, which is a dish made of macaroni and meat, as well. There are booths for the sale of flowers and medicinal herbs, and chickens and doubtful looking cuts of meat. The cream of the custom comes between nine and eleven. In the last half-hour there is a great bargain sale of everything that will not keep until the next day and the poorer classes rush the booths to purchase slightly damaged but nourishing goods at ridiculously low prices.

## VELDT MARKS ITS DWELLERS

**Loneliness and Silence Affect Those Deomed to Live in Plain of British South Africa.**

Before the Boer war there was a saying current among the Boers of South Africa that you could always recognize a man who had spent five years on the veldt. This was a saying no less true then than now, for the veldt is a place of great silence and loneliness and it leaves its mark on those who dwell in it.

The veldt is the great plain of what is now British South Africa, the limitless, featureless stretch of prairie dotted with knobs of hills that the Boers call kopjes, pierced and gashed by rain-washed gullies that run their twisting course from horizon to horizon. The word "veldt" is closely allied to the German word for "world" or "universe," and the relationship is something more than mere coincidence. To the man standing in the midst of this plain it seems to extend in every direction to the outermost limits of space.

The veldt is without sound or color, without striking features to catch the eye. A day's trek among low hills covered with gray grass, plods wearily through mile after mile of the same hills, and ends in a dry valley as like the valley of the morning as one pea is like another. After a few days of this the traveler wonders if his progress is not a mere illusion, if he is not returning day after day to the same spot.

Now and again the monotony is broken by some veldt farm, a place of exceeding loneliness for the exiles who till it. There will be a farmhouse, a barn, a kraal, a well and a few huts for the kaffirs. To the railroad may be a distance of anywhere from 20 to 70 miles. Half the year the roads are impassable. The little community must be sufficient unto itself. Life on a veldt farm is a severe test of the inner resources of man or woman.

**A Hint From the Front.**

A letter from a young man who is now with the Red Cross in France says he is very glad that he took the precaution to study French before he went over there. He says the knowledge is invaluable to him, and that he has no difficulty in making himself understood, because most of the people he comes in contact with can talk English.


**Ladies! Why Keep Corns?**

Lift a corn or callus right off without one bit of pain.

Yes! You truly can lift off every hard corn, soft corn or corn between the toes, as well as hardened calluses on bottom of feet—without one bit of pain.

A genius in Cincinnati discovered freezone. It is an ether compound and tiny bottles of this magic fluid can now be had at any drug store for a few cents.

Apply several drops of this freezone upon a tender, aching corn or a callus. Instantly all soreness disappears and shortly you will find the corn or callus so shriveled and loose that you lift it off with the fingers. You feel no pain while applying Freezone or afterwards.

Just think! No more corns or calluses to torture you and they go without causing one twinge of pain or soreness. Keep a tiny bottle on the dresser and never let a corn or callus ache twice.

**Robert Hicks & Co**
Limited

**Screened COAL**
General Office: Murray St
Branch Office: 264 Charlotte
Phones 48 and 477

HEAT PRODUCING
**COAL**
Use Our
**PITTSTON COAL**
It Makes Warm Friends
Terms Positively Cash
**Weir & McCarthy**
Coal and Wood Dealers
111 Hunter St., East City. 'Phone 96

WHEN YOU WANT
**COAL**
**CEMENT**
**Sewer Pipe**
CONSULT
**H. B. TAYLOR & SON**
Cor. Aylmer & Wolfe
'Phone 209


## Aching Back Gets Relief Quick!

**One Rub With "Nerviline" Cures**

**Every Bit of Stiffness and Soreness Goes When "Nerviline" Is Used**

Pain in back or side is awful hard to reach. Deep in the tissue is a congested or strained muscle. It is a long way for a liniment to go. Liniments you have used have not reached it, and the pain bothers you, whether moving or lying down.

What a pity you haven't tried Nerviline! Penetrating, you ask? Yes, and powerful, too. Nerviline strikes in far deeper than any application you have ever used. You might pay a dollar, ten dollars, a hundred, for that matter, but you could not equal Nerviline, either in strength, quickness of action, or permanency of relief.

If you think this too much to say for Nerviline try it, and be convinced.

If you receive from Nerviline even a little less relief from pain than this advertisement induces you to expect, you can get your money back.

The only pain remedy in the world sold under a guarantee is Nerviline—surely it is safe to try it.

Nerviline is sold by druggists everywhere, 25 cents, or direct from The Catarrhozone Co., Kingston, Canada.

12 PAGES

# The Evening Examiner

Pages 5-12

PETERBOROUGH, TUESDAY, MARCH 5, 1918

# PETROGRAD ATTACKED BY AIR CRAFT

# THE RUSSIAN MINISTERS EXPECTED TO RESIGN

## MOSCOW COUNCIL EXPECTED TO DECLARE A "HOLY WAR"

**Strong Movement Begins in Russia to Re-unite All Socialists in the Defense of the Country--Germans Are Reported to Be Only One Hundred Miles Away From Petrograd ---Many Russians Opposed to Peace Treaty.**

### A SUMMARY OF TO-DAY'S WAR CABLES

(Special to The Toronto Star and The Peterborough Examiner.)
(By Joseph Shaplen—Copyright 1918 by the United Press).

PETROGRAD, March 5.—The Moscow Council of Workmen, Peasants, Soldiers and Cossacks, called for March 12, will not ratify the German peace treaty, it is generally believed. Instead, the Council is expected to proclaim a "holy war" against the invaders.

A strong movement has begun to re-unite all Socialists in the defence of the country. Nearly all the members of the Left, as well as many Bolsheviki, are opposed to the treaty. My interview with Agriculture Commissary Kalegayeff yesterday explains the present situation.

Kalegayeff told Shaplen that with peace signed at Brest-Litovsk the war will continue. He pointed out that "the more starving territories the enemy occupies the worse will be his own economic situation."

(Special to The Toronto Star and The Peterborough Examiner.)

WITH THE FRENCH ARMIES IN THE FIELD, March 5.—(By Henry Wood).—While loudly proclaiming a gigantic offensive on the Western front, the German arms have been working there night and day for months past, building up the greatest system for defensive warfare the world has ever known.

Germany realizes that in the end she must sustain on the French front the shock of the combined French, British and American armies. She knows that in spite of whatever initial success she may gain by a big Western offensive she will be obliged to defend every step of the territory between the Western front and the Rhine. The entire Western front, extending for miles to the rear—in fact practically back to the Rhine—has now been converted into one vast field of a defensive system.

(Canadian Press Despatch.)

LONDON, March 5.—Lord Lansdowne, in his latest peace appeal, asks whether any one supposes the questions at issue could be settled while war is raging, and whether anything more can now be done than to lay down the principles upon which the peace congress would deal with these matters. He raises the question whether improvement can be made upon the principles which President Wilson has proposed which both sides apparently are not indisposed to accept.

(Canadian Press Despatch.)

LONDON, March 5.—Australian troops carried out a successful raid last night against the enemy's position at Warneton, capturing a number of prisoners and two machine guns, says to-day's War Office report. A hostile party which attacked one of our posts in the same neighbourhood was repulsed after sharp fighting. Yesterday afternoon our patrols brought in several prisoners south of St. Quentin.

(Canadian Press Despatch.)

LONDON, March 5.—Narva, 100 miles south-west of Petrograd, has been captured by the Germans, and the enemy is reported to be continuing his advance on Petrograd.

(Canadian Press Despatch.)

TOKIO, March 5.—The Russian situation is completely absorbing the press and public. There have been frequent meetings of the Japanese Cabinet, at which the entire question was considered most carefully with a full realization of the responsibilities involved.

(Special to The Toronto Star and The Peterborough Examiner.)

SHANGHAI, March 5.—Sharp fighting at Dirarui, on the Trans-Siberian Railway, between forces of the Cossack, Semroff and many well-armed Bolsheviki was reported in a Harbin despatch to the North China Daily News to-day.

(Special to The Toronto Star and The Peterborough Examiner.)

WASHINGTON, March 5.—Japan and Great Britain will decide the course Japan will pursue in Siberia and Russia, Senator Lewis, the Illinois Democratic Whip, told the Senate to-day. Lewis declared the United States has no agreement or compact with the Japanese regarding Russia, and indicates this Government will keep its hands off the Far Eastern situation.

(Canadian Press Despatch.)

LONDON, March 5.—This evening's News says the question of the Japanese intervention in Siberia has been settled, and that the Allies, as well as the United States, have agreed to immediate action to safeguard the interests of the powers.

### Sharp Fighting Where Canadians Are Stationed

(Canadian Press Despatch.)

LONDON, March 5.—Sharp fighting in the vicinity of Lens is reported in an official communication issued here last night.

(Canadian Press Despatch.)

PARIS, March 5.—A German attack last night on the trenches held by the American forces in Lorraine was repulsed. American patrols operating in the same region took a number of German prisoners.

(Canadian Press Despatch.)

VIENNA, March 5.—The operations of the Austro-Hungarian force for restoring order and security in the Ukraine, are taking their course.

SERGT. ALAN WADE, 87 London street, who has won the Belgian Croix de Guerre for good work with the 2nd Battalion.

## ANOTHER PETERBORO BOY HONOURED BY KING OF BELGIUM

**Sergt. Alan Wade of the 2nd Battalion Has Been Awarded the Belgian Croix de Guerre For Distinguished Service**

### LEFT HERE WITH 39th

Word was received on Saturday by his family that Sergt. Alan Wade, son of the late Edward T. Wade, 87 London Street, has received the Croix de Guerre from the King of Belgium for distinguished services, though no particulars of the circumstances were contained in the communication. Sergt. Wade enlisted three years ago with the 39th Battalion and was at the time of receiving his decoration from King Albert, gas instructor with the 2nd Battalion. His brother, Stanley is also in the 2nd.

## Sunday School Teachers Meet On Thursday

A meeting of Sunday school teachers and leaders in girls' work will be held at the Young Women's Christian Association on Thursday evening at 8 o'clock. The object of the meeting is to organize a girls' conference for Peterborough, and a representative from the National Advisory committee for co-operation in girls' work, from Toronto, will be present to outline the object and the details of the proposed conference. All teachers of girls, and those interested in girls' work, particularly the teachers of the 'teen age girls' classes, are urgently invited to be present, as the success of the conference depends largely upon the support and co-operation of the teachers and leaders.

The Home Nursing Class, which was withdrawn last Tuesday evening, will meet to-night at 8.15 in the green room at the Y.W.C.A.

## The Roads Are Breaking Up

The gutters and other water courses throughout the city have been opened and cleaned out in readiness for the spring freshets which are due sometime during the course of the next few weeks. As a great deal of the accumulated snow has already been removed by the action of of the sun and rain little difficulty is anticipated in the departure of the remainder. In the country some of the high land is bare and the roads are showing signs of breaking up. Another good rain and some of the highways will be impassable.

White silk is promised for spring suits and dresses.

## JAPAN TO ACT SOON

**Will Plunge Into Siberia With Armed Force According to To-day's Report—Movement Has Already Commenced**

### ENTENTE APPROVES

(By Carl D. Groat.)
(Special to The Toronto Star and The Peterborough Examiner.)

WASHINGTON, March 5.—Japan appears about to plunge into Siberia with an armed force. This action is expected with Entente approval while American sanction will probably be withheld for the present at least. That was how the Japanese-Siberian situation shaped up to-day in the wake of more than a week of speculation about it while Japan prepared for the movement, according to all indications here.

She will probably be given a free hand in Eastern Siberia to protect the vast horde of supplies at Vladivostok and to preserve the Siberian railway as far as that is possible. What effect the intervention will have on the Russians is problematical, but there is a strong feeling here that it will rouse the fighting spirit of the Slavs, drive some of them over to the Germans and others to some sort of warfare and destruction in Siberia.

Japan's action is probably already under way for a censorship hides eastern developments. It is known that mobilization in port of Nippon has begun and that military bills were ready for the Diet, indicating the imminence of Japanese military moves.

It is likely that Bolsheviki or Germans will see to it that the bridges on the Siberian railway are wrecked to thwart any movement of the Japanese into the interior of Siberia. However, as far as is known, Japan does not plan any extensive movement beyond Vladivostok and a fringe of Eastern Siberia. Any greater undertaking would involve tremendous forces and a supply system more enormous than now exists.

## AUBURN WOOLLEN MILLS TO MAKE BILLIARD CLOTH

**Local Company is Entering Upon the Manufacture of This Article Which Hitherto Has Been Imported**

The manufacturers of Canada are being put on their metal. As soon as war was declared it was found that many articles required in Canada were German products almost exclusively, and even if Canadians had been inclined to use them, they were unobtainable as soon as the stocks on hand ran out.

It is also a fact that many articles were manufactured in the British Isles and imported by Canada, that it is now very difficult to procure with any degree of prompt delivery..

The Auburn Woollen Company looking into the possibilities of new fields for manufacture, took up the matter of billiard cloths, and have perfected and put on the market a billiard cloth that is said to be the equal of any imported cloth used in this country, and at a price that makes it very attractive.

Statistics show that there is practically $2,000,000 worth of this cloth used in Canada in a year and not a yard of it previously manufactured here. The company is putting men on the road and believe when the war is over they will practically control this business in Canada through producing a perfect article at a fair price. If this becomes a fact, and there is no reason to doubt it, as the Auburn Company has a reputation for high class output, it will mean considerable to the city in the establishment of what might be termed a new industry as the field is a large one and the product never has been manufactured in Canada before.

HOW CAN YOU BE A POWER
With weak eyes? There is little, if any, excuse for poor eyesight. What you lack in natural vision can be supplied with glasses. See Dr. Lacey, 410 George street. Open Wednesday evening.

## HENDERSON APPEALS FOR PEACE BY CONCILIATION

### OFFER THEMSELVES TO AID SCIENTISTS TO STUDY TRENCH FEVER

(Special to The Toronto Star and The Peterborough Examiner.)

PARIS, March 5.—Sixty enlisted men of the United States Sanitary Corps are undergoing the dangers of trench fever, self imposed, in a scientific investigation by the Red Cross to determine the cause of this disease, which is the greatest master of man power known to modern armies. They are confined in a specially constructed portion of a British base hospital in Northern France.

## CAMPAIGN FOR FARM LABOURERS TO COMMENCE SHORTLY

**"Keymen" Will Meet at the Provincial Labour Bureau This Week to Receive Instructions — Recruiting Begins March 18th**

### STUDENTS TO ASSIST

Special to The Examiner:

TORONTO, March 5.—On Thursday and Friday of this week men from various cities and towns in Ontario will meet at the Provincial Labour Bureau for the purpose of organizing to secure farm labour. These men, who will be known as "key men," will be coached by Dr. W. A. Riddell and his assistants, on the best methods of securing adequate farm help in their respective communities. This work will be preparatory to the inauguration of the Dominion-wide drive for farm help during the week of March 17, which will be known as recruiting week.

"The work of securing their help for the farms is well under progress," said Dr. Riddell to-day. "Already the principals of the Public and High schools in the province have been asked to assist in the matter, and it is expected that many of the students will be allowed to leave school under the same conditions as last year. It is hoped that by thorough organization that no person capable of going on the farm will escape an opportunity of doing so.

"If they refuse to go on the farm, it will not be because they have not been approached concerning the matter," said Dr. Riddell.

## Shell Factory Closed Owing To A Dispute

(Special to the Toronto Star and Peterborough Examiner.)

KITCHENER, Ont., March 5.— On account of a difference of opinion between the officials of the company and the government inspection department, the Canadian Blower and Forge Co., an American company with a factory in the city, has been shut down. Last week one of the employees attempted to introduce a variation into the process of manufacture, which was opposed by the government inspectors, who immediately closed down the plant, throwing 150 men out of work, according to a statement made by Mr. S. Halfyar, superintendent of this factory, to-day. Thousands of shells in all stages of manufacture, are now lying about on the premises.

## Bad Fire Was Averted

What threatened to be a serious fire was started in an unusual manner at Mr. H. A. Yenney's residence, 190 Barnardo Avenue, yesterday afternoon. Workmen were boring through the walls of the house about six inches above the foundation under the living room to put electric wiring through when the hot iron in use ignited the paper between the walls. The fire quickly spread to the roof. The fire department arrived just in time to prevent a bad fire, and confined the damage to about $10.00.

## RESIGNATION OF RUSSIAN LEADERS EXPECTED SOON

**Lenine and Trotsky to Drop Out According to Berlin Reports—German Airplanes Drop Bombs on Petrograd**

### ZEPS ALSO ATTACK

(Special to The Toronto Star and The Peterborough Examiner.)

AMSTERDAM, March 5. — The German Government has been advised that the resignations of Nikolai Lenine and Leon Trotsky, the Russian Premier and Foreign Minister, respectively, are expected, according to despatches from Berlin to-day.

(Canadian Press Despatch)

LONDON, March 5. — A German airplane dropped bombs on Petrograd Monday afternoon, according to an Exchange Telegraph despatch from the Russian capital. The number of casualties had not been ascertained Monday night. Anti-aircraft forces reported driving of Zeppelins from the outskirts.

## RECEPTION TO BE HELD

**St. Paul's "At Home" For Dr. and Mrs. Jas. Waters of India**

The Women's Missionary Society of St. Paul's Church intend holding an informal reception to enable friends to meet Dr. and Mrs. James Waters of India, to-morrow, Wednesday afternoon, at the home of Mrs. John Allan, 207 Brock street. Owing to the necessity of conserving food at the present time, the executive decided to serve no refreshments, but an excellent programme will be contributed by the following: Mrs. Russell Wood, Mrs. P. A. Ferguson, Miss Hinchcliffe, Miss Winnifred Parker, Miss Muriel Harvey and Mr. Douglas Carlisle.

Dr. Waters will give an address telling of his work in India, and a free will offering will be taken to help in the equipping of his new hospital.

All friends, gentlemen as well as ladies, from other churches, and everyone interested in the great work being done in India by our missionaries, which has contributed so largely towards India's loyalty to our Empire in this time of great crisis, are most cordially invited to be present to-morrow afternoon at four o'clock at 207 Brock street.

## JOHN F. SCHOLES IS DEAD

Mr. Isaac Eastwood of this city, has received a message from Toronto, announcing the death in that city of John F. Scholes, father of the well known oarsman of that name. The late Mr. Scholes and Mr. Eastwood hunted together for years in the north country where the deceased was well known.

IF ANY STORE has a reason for existing it has a reason for advertising.

Secretary of Labour Party and F... mer Member of the War Coun... Scores the Mistakes of the D... lomats and Pleads For R... People's Peace.

### THE LEAGUE OF NATIONS

(Canadian Press Despatch)

LONDON, March 5.—The ca... paign for the next general election ... ready has begun.

Arthur Henderson, former memb... of the War Council, finding that t... secretaryship of the Labour par... compels him to spend most of his ti... in London, has decided to resign h... seat in the Commons from the Ba... hard Castle Division of Durham, a... has been invited to contest the Sout... ern District and Eastham.

Henderson addressed a meeting l... night in Eastham making a strong a... peal for the abolition of secret dipl... macy, and for peace by conciliati... and league of nations. He said th... before the war began the people h... entrusted foreign affairs to statesm... and diplomatists and were payi... dearly for their neglect. It had to ... recognized that no greater disast... had occurred in the course of the w... than the fatal omission to do the ... most to keep Premier Kerensky a... his government in power in Russia.

The people must be on their gua... against a repetition of the same fa... policy over a wider field. It is high... improbable, Mr. Henderson declare... that war can be ended by decisi... Prussian military triumphs. It mig... end by a process of exhaustion. Su... a termination would be a disaster ... the first magnitude to mankind.

There remains, he said, a third a... ternative, a policy of conciliati... through the combined forces of l... bour and socialism to secure a re... people's peace. That did not me... surrender to the enemy or a patch... up peace or peace at any price, n... that the people are willing to condo... German brutality or to leave Germa... with all her power for mischief unir... paired.

What the policy of conciliatio... meant was the destruction of milita... ism not only in Germany but ever... where. Mr. Henderson then recit... the well-known war aims of the L... bour party, including the league ... nations.

## 10 P.M. CLOSING ON SATURDAY NIGHTS FOR BARBER SHO...

The barber shops will close ... 10 p.m. on Saturday nights, and al... on nights preceding holidays, accor... ing to a by-law which the Council d... cided to introduce at the request ... George E. Williamson, Ed. Wrig... and eighteen other "tonsorial artist... The proposed new closing limit is o... hour earlier than at present, but it ... not so long ago that the barbe... "stuck around" until midnight, a... could scarcely be convinced that th... were indulging a public bad habit ... which the barbers were ready victim... Men postponed their week-end sha... and trim until all the other sto... were closed. Then they went to t... barber shops, but at present th... have an option in the grocery stor...

## Major Frost Is At Manchest...

CAMPBELLFORD, March 3. — ... is learned here that Major H. ... Frost, formerly chaplain at No. 3 S... tionary Hospital at Lemnos, Dard... elles, is now chaplain at the Vere... Park Hospital, Manchester, Englan...

Major Frost is widely known in P... terborough.

Frank Jenne Says

A comparison of Semi-ready cloth... with others will clearly demonstra... the superiority of Semi-ready g... ments. They excel in the little thin... —the essentials that embody sty... comfort and all round good tailorin... The range of styles is sufficiently w... ied to enable you to indulge in a m... conservative suit, or the up-to-t... minute novel suit. "Come to me" a... see the new spring suits.

**Evening Examiner**

...—Editorial 1601, Business Office 1600, ...ents Branch Exchange to all De...partments.

**...RCULATION RETURNS**

Week Ending March 2, 1918.

| | | | |
|---|---|---|---|
| ...day | 5,660 | Thursday | 5,660 |
| ...day | 5,660 | Friday | 5,660 |
| ...nesday | 5,660 | Saturday | 5,785 |

...l for week ........ 34,085

...LY AVERAGE ...... **5680**

...y average for Jan. 1918 .. **5720**

...e Daily Examiner is a member of ...Audit Bureau of Circulations and ...books and circulation records are ...ited by the Bureau's officials.

**...WORN TO AND GUARANTEED**

...e Examiner is a member of the Audit ...au of Circulations.

...e Daily Examiner, published every ...l evening, Sundays and Holidays ex...ed, by The Peterborough Examiner ...ted. Office 419 George Street.

...e Weekly Examiner, published every ...day morning.

...e Subscription Price of The Daily ...miner is $4.00 per annum. That of ...Weekly $1.00 per annum.

U. S. REPRESENTATIVES.

...icago, Ill.—W. H. Stockwell, 429 Peo...Gas Building.

...w York.—Chas. E. Miller, 225 Fifth ...nue.

...vertising Rates on Application.

R. M. Glover, Managing Director.

"Peterborough Presents Possibilities Unsurpassed."


**...UESDAY, MARCH 5TH, 1918.**

## HALIFAX'S BLIND.

...ere have been many calls upon ...people of Peterborough for as...ance towards worthy objects and ...from stricken Halifax comes an ...al for help that should meet ...an immediate and hearty re...se. As a result of the terrible ...osion in that city there are more ...two hundred men, women and ...dren who have been rendered to...blind. The different organiza...in Halifax for the care and ...ing of the blind, such as the ...fax School for the Blind, the ...Teaching Society for the ...d, etc., find themselves almost ...whelmed. It is desired to in...se the Blind Endowment Fund ...00,000 as soon as possible. This ...will take care of the cases aris...out of the explosion and open a ...life for the stricken victims. The ...al has gone out for help and ...borough is expected to do her ...The Examiner will be glad ...ceive contributions.

## APPLIES HERE, TOO.

...following from the Ottawa ...nal applies with equal force to ...rborough:

...hether to smile or swear when ...meets a pompous official in ac... is a problem the newspaper ...er must decide for himself or ...if on those rare occasions when ...fficious person becomes too fussy. ...experience of the kind occurred ...rday at the women's conference ...the War Cabinet when an at...t was made to censor an Even...Journal's reporter's copy.

...this conference is not considered ...business, though it will cost ...public many thousands of dollars, ...r it would have been to have ...unced that the sessions would be ...in secret, and request the press ...to send their representatives at ...[illegible] who assume responsibility. ...of course consent to have in...ienced persons interfere with ...reporters in the performance of ...duties ...[illegible] ...copy mauled and "edited" by ...who are not editors or writers ...ofession, as only moderately ...d in The Journal Office.

## A PUZZLED GROCER.

...retail grocers of the city are ...ering how the new license regu...s are going to affect them. The ...grocery store handles many ...of goods; it is a veritable de...ment store in miniature. Hence ...proprietor's concern.

"...already pays a license for the ...ege of selling cigarettes. The ...da Food Board now announces ...a number of additional licenses ...to be imposed.

"...etail butchers must take out a ...se," remarks a grocer. "I sell ...ham, sausage, etc.; therefore ...st be a retail butcher. License ...1!

"...etail bakers must be licensed. I ...bread, cakes and biscuits. License No. 3!

"...etail produce merchants must ...censed. This seems to hit me ...License No. 4!

"...etail flour and feed merchants ...under the new regulations. I ...our and feed, oatmeal and corn... and even breakfast foods. ...e No. 5!

"...etail fruit and vegetable dealers ...required to take out a license. ...means me again. See those apples, oranges, bananas, cabbages, carrots, etc., I have for sale? License No. 6!

"Retail fish dealers are not exempt. Therefore neither am I, for I sell halibut, herring, sardines, etc. License No. 7!

"Do I have to take out a license for each of these lines of trade, or am I exempt from them all? I don't know.

"War is just what Sherman said it was, isn't it?"—Kingston Whig.

## A RACE OF SPIES.

For some years before the war Germany had succeeded in establishing a vast system of espionage abroad. It was a system that enabled her to acquire information, economic no less than military or naval, concerning every country upon which Prussian despotism had cast its covetous eye. That the German going abroad as a colonist should act as a spy against the national interests of his newly adopted country, was a matter of course with the German authorities. Documents, now in the hands of the British Government, have thrown a flood of light upon the methods by which this system was worked.

The plan was characteristic of Prussian state 'morality,' which holds that any crime or treachery is justifiable so long as Prussian aims of world dominion are aided thereby. Among civilized communities it has always been considered that a colonist accepting the protection of a country, and taking advantage of its social benefits, was under an obligation to support that country so far as lay in his power. For his old Fatherland he could rightly cherish an affectionate regard, but his loyalty as a citizen was due to the state which accorded him its freedom. Prussia thought quite otherwise. She framed her nationality laws so that her exiles might preserve their old citizenship whilst pretending to accept a new one; and she fathered up an organization designed to retain the Germans in Australia, Brazil, Canada or the United States, as servants of the German Empire. That organization was known as "The Society for the Protection of Germans Abroad," (Schutz des Deutschtums in Auslande) sought to include in its ranks every person of German birth who went abroad as a settler.

In its pernicious inner circle this society is now known for what it was, and doubtless is, and will be, a recruiting organization for military spies, who, under the guise of peaceful settlers, could advance Prussia's designs of world conquest. In the pursuance of this end, the society was designed to prevent any German abroad from becoming a loyal subject of his new country. Further, it contrived to prevent him from devoting his energies to the development of the trade and industries of that country.

In other words, it strove to keep his attention concentrated on the advancement of the Fatherland at the expense of his adopted land. He was required to watch the local newspapers for matters "in which German commerce or German industries could take part," and to report upon local businesses and industries, with their founders distinguishing between German and non-German firms. He was asked for precise information as to the Germans employed in his district, and as to the chances which existed of Germans ousting the local inhabitants from occupations or businesses. Further, he was urged to collect information on all points where German influence could be pushed, and to report constantly to the German Government upon matters where German penetration was possible.

It is quite clear that a German Colonist carrying out this programme (even if he were not tempted further and joined the inner circle of the society, becoming to all intents and purposes a German Secret Service agent) could not possibly be loyal to the land of his adoption; he could not become a Brazilian, Australian, Argentino or Canadian.

Not every German colonist followed this programme, but a very great number did, as recent revelations in South and North America and in British Dominions have proved. Clearly, after the war the questions of the German Colonist will have to be considered in the light of these revelations, unless an end is made for ever of the Prussian ambition of world dominion. New countries cannot afford to give shelter to citizens who are bound, even in spite of themselves, to be enemies of their adopted country. The natural price of hospitality is loyalty. In future the German Colonist will have to make it plain that he comes as a colonist and not as a German, if he desires a welcome. The criminal ambitions and designs of Prussian absolutism have created a suspicion of Germans all over the world, which indisputable evidence proves to be only too well wounded.

## EDITORIAL NOTES.

The "Step Lively" company billed for here last week were stranded between here and Peterborough, and missed their date here altogether.—Madland Argus. We hasten to extend our congratulations to Midland.

It is not often you get a chance to skate, see a hockey game and help the War Veterans all in one night. For that reason there should be a big crowd at Brock Street Rink to-morrow night.

**DEPARTMENTAL STORES** alway use newspaper advertising. They always get the trade with it, too.

# England Speaks For Herself

I HAVE before me a great pile of printed matter and photographic information which the British Pictorial Service and the newly-formed Department of Commercial Intelligence are sending to the ends of the earth in the interests of the British Empire's side of the war.

What a healthy change this policy represents from the first cautious months, when the authorities were afraid to let anything out for fear of "comfort to the enemy!"

In this article I wish to deal with the work of the Pictorial Service.

Thousands upon thousands of battle-front pictures have been taken, at sea and on land, and the photographers have dared anything and everything to get them.

There are four pictorial booklets—"The Sentinels of the Seas," "Carry On," "Behind the Lines," "Through Swamps and Forest." They are the first in a series, broadcast in all tongues.

There is a string of beautifully illustrated papers, portraying all phases of military activities, published for consumption in the East, near and far.

Among the extensive assortment of maps and diagram sheets here is a great chart showing

"WHAT GERMANY WANTS: HER CLAIMS AS SET FORTH BY LEADERS OF GERMAN THOUGHT."

The whole world is here laid out, on Mercator's projection, and the red spots are the would-be dominion of the Hun.

All South America is red, and most of Africa. The bloody trail is over Scandinavia and the whole of Central Europe, Turkey, Syria, China, the Dutch West Indies. One wonders at the moderation of the cartographer in leaving out the United States.

In the border of the chart there are thirty-six quotations giving the swollen vaticinations of Prussian imperialists.

"Holland, together with her royal family, her European possessions and her colonies in South America, the Indian Islands and Australasia, must become the all of Germany," writes Tannenberg in "Gross Deutschland."

Werner Sombart claims Dover, Malta, and Suez as stations for the German fleet.

General von Bernhardi lays stress upon the value of Denmark as commanding the approaches to the Baltic.

Ernest Hasse intends to absorb the Scandinavian countries.

The bold editor, Maximilian Harden, whose independence of thought has been admired even by his foes, talks of "German cannon on the routes to Egypt and India" as "worthy of great sacrifices."

Another portrays "The British Empire at War," giving the homes of the fighting men and the routes they have traveled to come to Britain's aid, and the part of the far-flung battle-line that they hold now.

The territory occupied by the Central powers outside their own borders adds up to 109,500 square miles.

The territory held by the Allies outside their own borders adds up to 676,010 square miles.

There are also four-page pictorial sheets, such as "Bagdad in British Hands," "Haig's Smashing Blow in the West," and "The United States at War."

The latter presents on the front page the president's portrait. Above it in French, German, and English are his words:

"We are now about to accept gage of battle with this national foe to liberty, and shall, if necessary, spend the whole force of the nation to check and nullify its pretensions and its power."

There is also a war atlas, bound appropriately in red cartridge paper, the maps made at Stanford's classic establishment. Poor Stanford died last spring, heart-broken over the loss of his son.

The foreword to the atlas explains:

"This atlas has been designed to illustrate for the student not only the actual battle fronts but also some of the general aspects of the world war.

"The first five maps show without comment the theaters of war in the West, in the East, on the Italian front, in the Balkans, and in the Asiatic possessions in Turkey. The sixth map illustrates in greater detail the British front in the West, while the seventh shows the various theatres of war in which British troops are engaged and the vast distances which they have safely traveled under the protection of the British navy.

"The eighth map demonstrates the collapse of Germany's ambition in the East, and the ninth illustrates the vast extent of the possessions which she has lost overseas. The tenth map shows the isolation in which Germany has placed herself by her criminal outrages on civilization, and the eleventh explains, by chapter and verse, the claims to world domination which have been put forward by her leaders. The twelfth map illustrates the growth of the military domination of Prussia, while the thirteenth is an effective exposure of the professed desire of the Central powers for the 'free development' of other races.

"The last map shows how Germany, at the commencement of the fourth year of war, is gripped in a relentless vice of steel, and points to the final and decisive victory of Great Britain and her allies."—Fullerton S. Waldo in Detroit Free Press.

It takes a ton of apples to make about one hundred and fifty gallons of cider.

Do not use more than a mere dusting of flour when kneading the bread.

The strong smell in old fowls can be removed by washing in warm soda water.

## FOUND

FOUND—A PHOTOGRAPH. OWNER MAY have same by applying at Examiner, and paying for this ad. 3d-53-19

## LOST

LOST — MONDAY AFTERNOON, GOLD locket and chain on Driscoll Terrace. Finder leave at 470 Driscoll Terrace. 3d-54-36

LOST—BY CURLER, ON FEBRUARY 22, black purse containing sum of money and silver. Also K. of C. emblem. Finder please leave at Examiner. 3d-53-24

LOST—ON SATURDAY, A BLACK LEATHER bill fold, containing money and receipts. Reward if left at Examiner. 3d-55-25

LOST—TUESDAY EVENING, ON C.G.E. car, small black leather ticket purse, containing several Toronto car tickets. Purse valued as keepsake. Finder leave at Examiner. 3d-52-9931

LOST—SATURDAY, PURSE CONTAINING stamps and change on Hunter, Aylmer, King or Rubidge streets. Finder kindly leave at American Hotel, Hunter street. 1d-54

LOST—LEFT MY HOME, FEB. 22, A BOY, aged 14, wearing a tweed suit and also striped overalls, heavy rubbers or brown running boots, two pair sox, and grey sweater. He is freckled and has heavy dark hair; is a Barnardo Home inmate. Information regarding the above will be thankfully received by the undersigned. Anyone harboring the same (Thomas Leonard Curnow) will be prosecuted according to law.—Delbert E. Smith, Ida, Ont. 'Phone 522, ring 5. 6d-54-1w-10-39

## HELP WANTED—MALE

WANTED — PATTERN MAKERS. APPLY C. G. E. 3d-52-9976

BOY WANTED — APPLY AT TREBILcock Bros. 1d-54-24

WANTED—A MILK DRIVER. APPLY Peterboro Creamery on Saturday. 3d-t-t-s-54-27

WANTED—TWO GOOD BOYS, AT THE Examiner Office, at once

## HELP WANTED—Female

WANTED—GOOD GENERAL SERVANT. Apply 306 McDonnel street. 3d-52-9986

WANTED—GOOD GENERAL SERVANT. Apply 291 Reid street. 3d-54-48

WANTED—EXPERIENCED GIRL. APPLY Mrs. Dickson Hall, 25 Denistoun Ave. 6d-53-3

WANTED—A HOUSEKEEPER TO GO West on a farm. Apply to 401 Walton street. 3d-54-47

WANTED — EXPERIENCED MILLINERY Saleladies; also Preparer and Apprentices. Apply American Hat Store. 3d-53-20

WANTED—TEN GIRLS, FOR SEWING-machine work, in our horse blanket department. Girls under 18 years of age need not apply.—J. J. Turner & Sons. 3d-52-9973

## WANTED

WANTED—WILL BUY AT MARKET ONE $1000, one $500 Victory Bond. Apply by letter, Box 35, Examiner. 3d-t-t-s-54

WANTED—TO BUY—COUNTER, ABOUT twelve feet long. Apply at Examiner for address. 3d-52-9993

WANTED—TWO FURNISHED ROOMS for light housekeeping. Apply Examiner for address. 3d-54-37

WANTED—TWO YOUNG LADY ROOMers. Breakfast if desired. Quite central. Apply 345 Rubidge street. 3d-52-9985

DESKS WANTED—TWO HIGH OFFICE Desks wanted. Apply Examiner Office. 3d

WANTED—TO PURCHASE ON TERMS, A modern house of about six or seven rooms. State locality and price, to Box 31, Examiner. 3d-54-31

WANTED—AT ONCE, THREE OR FOUR unfurnished rooms, ground floor preferred. Reasonable rent. Apply Box 23, Examiner. 3d-54-22

WANTED—A MAN'S WHEEL, IN GOOD condition. Reasonable for cash. 'Phone 626. 3d-52-9998

WANTED—TO RENT—A FARM TO EXperienced farmer. Apply Examiner for address. 6d-50-9394

WANTED—1 H.P. MOTOR, A.C., 110 VOLTS, single phase, 60 cycles, in good condition. Apply at Examiner office. dtf-44

WANTED TO RENT—SMALL MODERN house with garden, in desirable locality. State rent wanted and leave address. Box 46 Examiner. 3d-54-46

WANTED—NEAR CITY, HALF ACRE OF ground with house, fruit trees, etc., to rent or purchase. Terms reasonable. Box 11, Examiner. 3d-53-11

WANTED — TWO ROOMS FOR LIGHT house-keeping within ten minutes walk of Quaker Oats Co. Apply Box 16, Examiner. 6d-53-17

WANTED—TO PURCHASE, A STRICTLY modern house, within ten minutes walk of Public Library. Apply, stating price, to Box 9980 Examiner Office. 3d-52-9980


**Your Own Home**

After the hard winter paying rent, will you accept my easy terms and *own your Home.*

Choice Lot, 60x119 ft., with Stable, Poultry House and Fruit trees. All for $800. Help given to build House in Spring, if needed.

*Only one like this to offer.*

**T. Hurley**

Cor. Stewart & Hunter


DON'T WORRY over the bad business of yesterday. Use newspaper advertising and make it good to-morrow.


**LOCAL WANT ADS.**

One cent a word first insertion, ½c for subsequent insertions. No advertisement accepted less than 10 words.

CONTRACT RATES.—

| | |
|---|---|
| One Issue | 1c |
| Three Consecutive | 2c |
| Six Consecutive | 3c |
| Two Weeks | 5c |
| Three Weeks | 7c |
| One Month or Over 8c a word a month. | |

Out-of-town orders, to insure insertion, must be accompanied by cash or stamps.

COMMERCIAL ADS.

Commercial Advertising Rates on application to Examiner Office or to any recognized advertising agency in Canada, Great Britain or the United States.

**EXAMINER PHONES**

Business Office and Advertising **1600**

Business Mgr. and Advertising Mgr. **1600**

Editorial Department **1601**

Private Telephone Exchange.

**TRANSIENT ADS.**

Birth and Death Notices, 50c; Memorial, Marriage Notices, and Card of Thanks, 50c.

Transient Displays, Amusements, Auction Sales, etc., 28c per inch. Reading Notices 50 cents per inch. Black Locals, 75 cents per inch.

**SUBSCRIPTION RATES**

DAILY EXAMINER—Delivered by carriers to any address in the city 35 cents a month; by mail to any address in Canada and Great Britian, 25 cents a month, or $3 a year; to the United States, $5 a year. Payable in advance.

WEEKLY EXAMINER, in Canada, $1.00; to the United States $1.50.

ALL CLASSIFIED ADVERTISING IS payable in advance. The amount of each account is so small that it does not pay to "book" it. When advertisements are telephoned, remittance must follow by mail or messenger.


## BOARDERS WANTED

BOARDERS WANTED—THREE GENTLEmen Boarders. Private family. 485½ Bolivar street. d3-52-9975

## FOR SALE

FOR SALE—GOOD BABY CARRIAGE. Apply 99 Rubidge street. 3d-54-55

FOR SALE—HOUSEHOLD FURNITURE. Apply to 306 Margaret Ave. 3d-54-49

FOR SALE—THOROUGHBRED ANCONA Rooster, at 591 Bolivar street. 2d-54-32

FOR SALE—BABY CARRIAGE, CHEAP. Apply 278 McDonnel street. 2d-53

FOR SALE—GOOD SECOND-HAND BICYcles at Bank's Garage. Repairs and accessories. 3d-54-44

FOR SALE—NON-SKID TIRES, 30 x 3 ½, guaranteed, for $17.65, at Pulkinghorn's Garage, 182 Hunter street. 3d-54-38

AUTOS FOR SALE—83 Overland in perfect condition. See this one at $650.00; Ford Delivery, $275.00.—Bank's Garage. 6d-54-46

FOR SALE—ONE COAL BLACK WATER Spaniel Apply Thos. Walling, Peterborough. 3d-55-16

FOR SALE—MIXED HARDWOOD FOR sale. Apply H. F. Doig, 'Phone 544—15. 6d-52-9991

FOR SALE—150 EGG INCUBATOR AND Brooder at 640 Concession street. 3d-52-9983

FOR SALE — SIX SHORTHORN BULL Calves fit for service.—Sargent & Son, Westwood. 3d-1w-52-9948

FOR SALE—FOUR PIGS, ABOUT 150 LBS. Apply Chas. Matthews, Browntown P. O. 3d-52-9990

FOR SALE — HOUSE NO. 784 WATER Street; gas and bath. It must be sold as the owner is leaving the city. 12d-51-9943

FOR SALE — A SEVEN ROOMED house, and acre of land, fruit trees, lights; close to car line. Apply at Examiner for address. 28d-44-9782

FOR SALE — SEVEN-ROOMED HOUSE, bath room complete; hardwood floors, newly decorated; large verandah and balcony; garage at rear of lot and lane to garage. Apply 575 Aylmer. 3d-52-9972

FOR SALE — MODERN RED BRICK house, 454 Mark Street, East City, 7 rooms, bath room, cement cellar, laundry tubs, double windows, half sash, fly screens, awnings, splendid back and front lawn; deep lot. Apply to Weber F. Turner c/o. J. J. Turner & Sons. 3d-54-29

## USED FORD CARS

FOR SALE—SEVERAL USED FORD CARS in first-class condition. Apply Duffus Garage, 195 Simcoe street, 'Phone 1750. 12d-52-9987

$2,600.00—Buys a fine, compact six-roomed house, modern, except furnace; located west side. Owner will take a house about the same or a little less price in south end, east of De Laval factory.

$1,700.00—Buys a fully modern house in north west section, very close to Hamilton's, Green's, and Bonner-Worth factories: 3 bedrooms; 3 piece bath; parlor, dining room and kitchen, combined; summer kitchen, electricity, furnace, hardwood floors, garage.

Come in for information or 'Phone appointment.

**Peterborough Realty Co.**
**124 Hunter St. Phone 242**

**WOOD FOR SALE!**

**We are now taking Orders for 4 ft. Wood. Order at once, as supply is limited. Apply at 208 Charlotte St. Phone 1428**

3d. 51

## FOR RENT

TO RENT—APARTMENT. APPLY 380 Water Street. 12d-47-9864

TO RENT—LARGE FURNISHED FRONT bedroom. All conveniences. Central. Apply Box 19, Examiner. 3d-53-19

ROOMS TO LET—CENTRAL—APPLY EXaminer for address. 3d-52-9979

TO RENT—HOUSE NO. 380, STEWART street. Conveniences. Apply 376 Stewart street. 3d-52-9978

TO LET — FURNISHED ROOMS. FOR RENT—NO. 380 WATER STREET, suitable for store or office, immediate possession. Apply 437 George street. dtf-86

TO RENT—WAREROOMS IN GRAND CENtral Building, formerly occupied by Mr. John Edgar, immediate possession. Apply 437 George Street.

TO RENT—FRUIT AND MARKET garden, house, Lansdowne street. Apply 451 Water St. 6d-50-9939

Front room, for two gentlemen. Very central. Two single beds. Apply 213 Simcoe street. 3d-52-1

## PATENTS

GORDON, WIDDIFIELD & O'BRIEN, Barristers, Solicitors. Patent applications receive special attention. Office: Cor George and Hunter streets.


$2500—Buys 5 acres of land with fruit bushes and apple trees, brick house and barn. Very close to city.

$2350—Buys a 7 roomed brick house, three piece bath, furnace, cement floor. Lot 36 x 100 to lane.

$3500—Buys a 7 roomed brick house, three piece bath, furnace, fruit bushes, etc., good hen-house. Lot 100 x 100.

Call at 140 Simcoe Street, or 'Phone appointment with

**H. J. McCANNAN** Real Estate Agent **140 Simcoe Street**

PHONES: 749—772

**Thank You From East City's Popular Grocery**

You have been good enough to give us a liberal share of your patronage and, in return, we have given you Good Goods at Economy prices. We thank you for your orders, and, please keep coming and leaving your orders, for we want your trade.

LENTEN FISH FOODS

We can fill your orders to your entire satisfaction. Needn't go without fish during the Lenten season. Stock is varied and kept up to the demand.

How did you like our Oranges, Grape Fruit and Apples? Try our Raisins, Dates, Canned Goods, Pickles and Relishes.

General Groceries, Provisions and Vegetables. Best in the market.

**THOS. ANTHONY**

81 Hunter St. East. 'Phone 895.

**TENDERS**

**for alterations to Market Arcade will be received by the Peterboro City Trust until WEDNESDAY, MARCH 6th at Noon. Plans and specifications may be seen at the office of W. Blackwell, Architect.** 8d47

**W. H. MOORE, Chairman**

**SECOND-HAND FURNIture, Stoves, Heaters, Boots Etc. Bought and Sold. Men's Cast Off Clothing Wanted.**

**JOSEPH SMITH**

**390 AYLMER STREET Phone 208**

**Second-Hand Boots for Sale**

See these Bargains. They are worth coming after while the sizes are here.

**JAS. H. WHATLEY**
**523 GEORGE STREET**


## BUSINESS CHANCES

I WILL ASSIST YOU TO INCORPORATE A LIMITED COMPANY, or to secure money to commence or enlarge a good business, or finance a clever invention or secure a safe loan or transact any important business. Write or call A. G. Robertson, 34 Victoria street, Toronto.

**BABCOCK & SONS**

Patents, Trade Marks, Designs.
Registered Patent Attorneys.
Established 1877.
Formerly Patent Office Examiner.
Master of Patent Laws.
Representatives in all foreign countries.
Write for book "Patent Protection," Tells All about, an how to obtain Patents.
99 St. James Street, Montreal.
Branches: Ottawa, Washington.

## SOCIETIES

CHILDREN'S AID SOCIETY of Peterborough City and County Children for Adoption.

For the care of neglected and ill-treated children.

G. W. POWELL, Assistant Secretary and Inspector 588 George Street.

'Phone 1044 Office Hours 3 to 5 p.m.

## PERSONAL

PRIVATE CLUB
MARRY RICH—HUNDREDS ARE ANXIOUS.
ENCLOSE STAMPED ADDRESSED ENVELOPE TO
E. P. ISHERWOOD,
ISHERWOOD P.O., ONT.

## AGENTS WANTED

AGENTS — MARVELOUS DISCOVERY — enormous demand; wash clothes without rubbing; wash-day a delight, no fuss, no muss, no cuss, one hundred per cent. profit; send ten cents for canvassing samples. GARRETSON, Brantford, Ont. 12d-t-s-t-14-9102

Advertise in the Examiner


**TRANSIENT ADS.**

**SPEAK QUICK**

SIX-ROOM RED BRICK HOUSE—On Park St., below Sherbrooke. Large lot. $1,500. Part cash.

FIRST-CLASS FURNISHED HOUSE—To rent, on Rubidge. $40 per month.

—BY—

**T. WALKER & CO.**

377 PARK ST. Phone 1082

For a GOOD JOB of **SHOE REPAIRING**

Good Shoe Laces, Rubber Heels, Insoles & Shoe Dressing. Try

**JAS. H WHATLEY**

523 GEORGE STREET

**Striking Pictures Of The Big Fire**

Only **5c** Each

Handy for Mailing to Friends or for Souvenirs. For Sale at the

*Art Store*

301 GEORGE St. Opp BARRIES

Egg-Producing **Hen Feed!**

*Feed your Fowl Ground Green Bone. We sell it.*

*Save your Wood Ashes, Bones, Iron, Copper and Brass for*

**Geo. Stevens**

Phone 1389
P.O. Address: 364 Mark St
Peterborough, Ont.

**Barbeau's Cartage**

All kinds of Moving and Carting by careful and experienced men. A Lorry and a Piano Wagon has been added to our equipment which will enable us to give better service than ever to our Patrons. Satisfaction Guaranteed. We have just added a new furniture van. Largest in the city Household effects moved with care.

**A. BARBEAU,**

PHONE 1017 85 GLADSTONE AVE

**LIVE FOWL WANTED**

For which I will pay the following prices:—

For Live Hens...... 75c. per lb.
For Fat Hens...... 28c. per lb.
S. H. COHEN, 189 Charlotte St.

**WASTE BOUGHT**

Send us all your Waste Material such as Rags, Metals, Paper, etc. We will call when requested and take it away.

Be wise and Stock up with Low's Coal Now

**LOW & COMPANY**

262 Simcoe St. and 385 Bethune
Phone 697 Nights and Holidays 766

**We Clean Clothes and Mend Them**

Men's Suits and Overcoats Cleaned, Pressed and Repaired. We sew on Buttons, Repair Bursted Button-holes, put on New Collars, repair bottoms of Trousers, etc. Send them to GLOBE TAILORING CO., or to J. L. WYATT'S, East City.

OSTEOPATHY.

DR. ASA G. WALMSLEY—Osteopathic Physician. Office in Sun Life Building. Corner of Hunter and Water streets. Entrance, 134 Hunter street. 'Phone: Office, 640; Residence, 669. Office hours, 9 to 12 a.m., 2 to 5 p.m. Evenings by appointment.

MASSAGE.

MAY GRIERSON, MASSEUSE—Treatment of Muscular and Nervous disorders—96 Douro Street, Ashburnham. 'Phone 1976.

MEDICAL.

DR. BUCHANAN, F.R.C.S., Edin., M.R.C., Eng., L.R.C.P., London—Eye, Ear, Nose and Throat Specialist. Hours: 9-11 a.m. 2-4 p.m. 7-8 p.m. 'Phone 619. Office, corner of Water and Murray streets.

DR. E. E. HARVEY, Silver Medalist University of Toronto Special attention to diseases of women and children. Office hours: 1.30 to 5 p.m., 7-8 p.m. 'Phone 223. Office 212 Brock street.

DR C. P. W. ROSS, Ex-House Surgeon, Grace Hospital, Toronto. Residence:—Keene, Ont. 6 mos-61

BARRISTERS AND SOLICITORS.

GORDON, WIDDIFIELD & O'BRIEN, Barristers, Solicitors, Notaries, Solicitors for the city of Peterborough.

J. EDMUND L. GOODWILL — Barrister, Solicitor, Notary Public, etc. Office 371 Water street. 'Phone 191. Successor to Roger, Bennet & Goodwill. Money to Loan at current rates upon easy terms.

G. W. HATTON, County Crown Attorney, Barrister, Solicitor. Trust funds to Loan at lowest current rates of interest on easy terms of repayment.

PECK, KERR & McELDERRY—Baristers, Solicitors, and Notaries. Office, 416 Water street, Peterborough. Money to Loan at lowest current rates of interest on easy terms of payment. H. A. Peck, F. D. Kerr, V. J. McElderry

O'CONNELL & CORKERY—Barristers, Solicitors and Notaries. Money to loan at lowest rates of interest. Daniel O'Connell, John E. Corkery, Hunter St., two doors west of the Post Office.

DUMBLE & JOHNSON—Barristers, Solicitors, etc. Offices over Toronto Savings and Loan Company, 427 George street. D. W. Dumble, K. C. W. F. Johnston

A. E. DIXON—Barrister, Solicitor, etc., Offices: Corner Hunter and George Sts. Entrance, next Madill's Drug Store.

J. G. GUISE-BAGLEY, M.L.M.S.—Barrister, Solicitor, Notary Public, (Successor to Ruddy & Burnham), 442 Water street, Peterborough Money to Loan. Specialist in Patents. 'Phone 56.

HALL & HALL—Barristers, Solicitors and Notaries Public. Hunter Street, Peterborough. Next to St. John's Church Money to loan at lowest rates of interest.
E. H. D. Hall. Basil D. Hall

MOORE & WEARING—Barister and Solicitors, 402 Water street (opposite Post Office). Money to Loan at lowest rates W. H. Moore, K. C., Joseph Wearing, M.A.

G. R. HALL—Barrister, Solicitor, etc., Peterborough, Ont. Office, corner Hunter and Water streets, over Canadian Bank of Commerce. Successors to Hall, Medd & Davidson. Trust funds to loan on easy terms of payment.

MONEY TO LOAN.

GORDON, WIDDIFIELD & O'BRIEN, Barristers, Solicitors, Notaries, Solicitors for the City of Peterborough

ARCHITECTS

W. BLACKWELL—Architect and Civil Engineer. Plans and estimates made for churches, public buildings and dwelling houses. Buildings heating and plumbing a specialty Office, 372 Water Street, Peterborough

TELEPHONE 790
WHEN YOU WANT YOUR
Piano or Organ Tuned
ALL WORK GUARANTEED
W. H. Cunningham, 563 Weller St

EDWIN ELCOME
— TAXIDERMIST —
Heads, Animals, Birds, Fish, Etc., mounted artistically and permanently
HEADS OF DEER, MOOSE, AND CARIBOU OUR SPECIALTY
Heads, Animals, Birds, Fish, Artificial Eyes, Taxidermist Supplies, Bird and Flower Guide Books for sale
692 HARVEY STREET
PETERBOROUGH, ONTARIO

LUMBER
BUILDERS' MATERIALS of all kinds. Shingles, Scantlings, Joist and Bill Stuff, Mouldings, Casings, Base and all kinds of Finish. Boxes and Box Shooks, Slabs and Mill Wood.
Alf. McDonald Estate
POINT ST. CHARLES MILL

Toronto Savings & Loan Company
437 George St., Peterborough
Paid Up Capital .....$1,000,000.00
Reserve Fund .....$1,000,000.00

Savings Department — Deposits received of one Dollar and upwards. Interest (paid quarterly) accrues from date of deposit to date of withdrawal.

Every facility and convenience is afforded to Depositors.

Investment Department — Debentures issued for sums of $100 and upwards for periods of 1 to 5 years, upon which special rates of interest are paid depending upon the term of investment.

Executors and Trustees are authorised by law to invest in the Debentures of this Institution.

Money to loan at lowest current rates of interest.

W. G. MORROW
Managing Director


# OUR DAILY SHORT STORY

## The Reason Of It

By P. P. Hargrove

One day when Stuart was going through the freight yards in search for things that should not exist there he discovered Mahoney behind a lot of rice sacks that were being shipped from New Orleans to California. Mahoney was but a youngster, whose real place was in a schoolroom instead of trying to tramp his way to the Pacific coast. Stuart had a violent hatred for "hobos." They had been the cause of trouble on his division ever since he had been promoted to the superintendency, and he was tired of them. Of late, since the steel works had closed down in Illinois and Ohio, and the news had gone forth that the oil fields of California were alluring.

But when Mahoney had jumped to the ground and looked Stuart in the eye, the warning and rebuke he started to let fly from his lips were left unsaid. For he saw an honest face searching his. The boy's body was straight as in anticipating an assault. It didn't take a great deal of questioning for the superintendent to find out why the boy was there. He told his story in unfaltering tone. Left without mother or father, cast upon the charity of an unsympathetic relative in St. Louis, he had broken all the cords that bound him to his Missouri birthplace and had started for the great West to find any sort of employment that would give him an unscolding bed.

When Mahoney had washed his face at the tank and then reported to the section boss, he was hungry enough to do ample justice to the baked beans and fried pork that were set before him. The next day he started picking up stray bits of iron that had fallen in the yards and when night had come, and he had met the superintendent again, who this time smiled kindly at him, his heart melted and a tear came in his eye.

A near neighbor of the Stuart family was Mrs. Cook, and her pretty daughter, Letitia, a young girl with artless ways, a pair of eyes as blue as the wings of a jay-bird, with auburn hair that hung in wavy curls about a beautiful forehead, whose laughter was infectious, and whose dreams were as delightfully free from care as the winds about her were of malaria. One day as she was walking aimlessly about the railroad tracks she was caught by a pair of youthful hands just in time to miss a powerful engine that was flying through the yards hauling a through freight bound for the terminal at Oakland. She did not faint when she realized the dangerous position from which she had been snatched. She looked into Mahoney's face and thanked him while she was still in his arms, and the rushing cars were still making noise enough to drown all other sound.

Mahoney saw her to her mother's apartments. When he had supper at the section boss' ranch, his mind was preoccupied. His food almost went untasted. A nervous itching had possession of his body. From that night on he was no longer a visitor at the Grand Pacific restaurant which was located over by the station, kept by Mrs. Hooligan and frequented in evenings by young men who played cards and drank beer. Mahoney had higher ambitions. When his day's work was finished he offered to do jobs around the dispatcher's office without pay if he were allowed to play with the mysterious keys and be taught the alphabet. In a little while he was efficient enough to make himself intelligible to the agent at Fabens, at which point the wood-yard was located. The young woman there was tolerant of his mistakes and patiently repeated message after message that she might assist him in learning.

Time went on, and Mahoney gave up his job with the section. He had been given the operator's chair at Sierra Blanca. Before he had been there a week he had, with great difficulty, indited and forwarded a letter which concerned him more than all his other hopes; and when Miss Cook received it she was not offended. It was a boyish letter, free from affectation, and filled with expression of genuine and sincere love. The little girl's heart throbbed in riotous joy and she forgot all else that morning. Only his words that kissed her mind tenderly and lovingly, could she remember. She had his letter in her hand when her mother asked to see it. She had never had a sweetheart before, nor a secret, and when her mother scolded her for countenancing a common railroad man—she whose blood was as blue as the skies above—the poor girl, wounded and bleeding, tore the paper into fragments and then went into her room to weep. Yes, her mother was right, perhaps. Her former playmates and companions back in New Orleans would never permit her a moment's peace if they were to hear that she had chosen a lover from out the wilds of the Rio Grande, while her mother was staying there in hope of dissipating the hectic flush that had lit upon her cheeks. She would forget him—however hard that might be—she would do it. That is what she told Mrs. Cook that evening at tea, and she really thought she could.

Mahoney looked for a letter that never came. As mail train after mail train had come and left him to his gloomy and desolate home on the big hill with no answer from his first love, his mind found new theories as to how it was possible she might have missed receiving his message. So he wrote again. As the days wore on and he received no response, he asked Kennon, the night track man, if the Cooks were still at El Paso. Perhaps they had gone, he thought. But when he had been told over the wire that Miss Cook had been seen crossing the tracks that very afternoon, his heart sank within him, and for the first time he took a drink. The mesqual was bitter, and his head soon began to ache. The next morning, he made two solemn oaths. The first was that he would never speak to another girl or save her from death if he had the chance. His second resolve was that he would never take another drink. He has studiously observed the latter.

One morning the El Paso Chronicle had a story of Mahoney's bravery, and it was scattered all over the front page of that newspaper. Robbers had bound and gagged him at Sierra Blanca, but they had not secured his hands so fast that he could not crawl to the telegraph key and warn the approaching express that was soon due at Valentine of its impending danger. This incident was followed a week later by another story printed equally as conspicuous, telling how Mahoney, with a pistol, had shot the headlight out of an engine dashing by the station after the signal lights had failed to warn the engineer to get in on the sidetrack. Thus a collision with No. 21, which was hauling the general manager, was averted. Three weeks later Dave Mahoney was dispatcher at El Paso.

Fearing that his return might rekindle the dangerous flame which, apparently, had been successfully extinguished in her daughter, as soon as Mrs. Cook discovered Mahoney's presence, she arranged an excursion for herself and daughter into Chihuahua. A month's stay among the foothills of the Sierra Madres worked such wonderful results in the physical condition of Mrs. Cook that she concluded she was well enough to go back to her Louisiana orange grove. So one evening she wrote a message to Superintendent Stewart, telling him of her plans, and asking him to see to it that her belongings in the Magoffin flats were packed and made ready for shipment on her return, and that she would depart from Chihuahua the following afternoon. Mahoney was at the desk when the telegram was received. He did not sleep that night and the following morning he asked to be relieved of work for the day.

In the evening he wandered over into the sleepy town of Juarez, just across the river from El Paso, and the terminal of the Mexican Central. He drifted into the dispatcher's office, and after shaking hands with the operator, took a seat. He could not tell why he remained. An indefinite something held him to his chair. In a little while the dispatcher asked Mahoney to take his key while he walked over to the station. Mahoney had no more than glanced over the train sheet than the operator at Pueblo began nervously calling Juarez. Mahoney answered, and then came the message that made his head reel. The passenger train had run over half a dozen Mexicans, and all had been killed. At that moment the train was at the station and the Mexican officials were coming.

It did not take Mahoney a moment to grasp the real seriousness of the situation. If the train were caught, all hands, trainmen and passengers, would have to lie in jail and await tedious and vexatious questioning by the alcalde and his officers. He thought of her and mentally took a picture of that sweet face in a Mexican cell. A shudder passed over his frame.

"No. 16 has right of way to Juarez, limit 770 miles an hour. Make no stops unless for water. Disregard all signals. Have conductor say to American lady and her daughter on board your train that if train detained, American consul will proceed on special to protect them.

(Signed) "MAHONEY,
"Acting Trainmaster."

That was the order that went from the trainmaster's office to the conductor of No. 16. When the operator had returned to relieve Mahoney, and heard what had been done, he would have been powerless to have countermanded the order, even if he had been so inclined, for the train had already pulled out of Pueblo.

Two hours later a closed carriage was driven rapidly over the long bridge between the Mexican and American towns. There was no examination of the two passengers on the inside, for a young man who had a seat with the driver threw a gold piece to the inspector who was standing at the entrance. When the carriage stopped at the Magnoffin flats Mr. Stewart happened to be standing at the corner. He recognized Mahoney and bowed to the ladies as they stepped to the ground.

As the carriage drove away Mahoney stood trembling near the blushing girl, while her mother was telling Mr. Stewart as rapidly as her tongue would permit, the experiences of the day. Presently, as she went to enter the door, she said: "Dear Mr. Mahoney, how kind and thoughtful you always are! Won't you come up and sit with us awhile?"

"No, mamma," answered the daughter, "he hasn't time now. He and I are going to sit out here a while, and I am going to tell him that which I should have written him a year ago."


Are These YOUR SYMPTOMS?

Pains in the Back or Sides, Constant Headaches, Swollen Joints, Urinary Troubles, Stone or Gravel? You will find the remedy in the box below—

133

## CONCERNING WOMEN

Women operate taxicabs in Washington, D. C.

Woman letter carriers in France receive 5 francs a day.

The new labor party in Roumania is in favor of woman suffrage.

Miss Molla Bjurstedt is known as the "iron woman" of tennis.

Italy is depending upon her women to till the soil of that country.

The repairing of water meters in Philadelphia is to be done by women.

Miss Birdine Bright, factory inspector for the board of public works in Kansas City, is making a survey of employees of stores, factories, restaurants, offices and other places of business where girls and women are employed, in order to get accurate lists of those who are getting a wage of $8 a week or less.

**Facial Failure.**

He—"Your friend isn't much stuck on her looks." She—"Say, she wouldn't dare shoot her own husband."

**Scientific Foresight.**

"How did the boy get his motorcycle?" "He seized the cycle-logical moment to ask for it."

**New Metal in Use.**

Thermostatic metal, a new material is adapted for such uses as recording temperature changes and giving automatic temperature control. It is made of strips of two strong, non-corrosive metals, of widely different expansion on heating. These are welded together, and any change of temperature causes the compound strip to bend. When a piece four inches long five-sixteenth inch wide and one-tenth inch thick was raised 100 degrees Fahrenheit, a force of 24 ounces was necessary to overcome the bending tendency and keep the strip straight.

Fry's Pure Cocoa




ALMOST everything you eat nowadays costs more than it used to—except FRY'S COCOA. Here, at the same price, you get the fine, rich, delicious nourishment that has made FRY'S famous for 200 years. The manufacturing process being exclusive, the result is a Cocoa of exquisite flavour, very soluble and economical. Your money can hardly buy an equal quantity of nourishment in any other food. You can easily prove this by getting a tin of FRY'S to-day.

Truest economy—use FRY'S

89


**How a Woman Got a Pumpkin.**

She is a dainty little madam, relates the Indianapolis News, and does not look as if she could lift more than ten or fifteen pounds. When she accompanied her husband to the country recently and saw a field dotted with pumpkins she said:

"Let's stop here and buy a pumpkin for pies."

Pumpkins seemed to be a drug with the farmer, and he told the little madam:

"If you climb that fence," pointing to the field, "you can have the biggest pumpkin you can carry."

"I'll accept that offer," she replied with alacrity, with visions of Thanksgiving pies galore.

Ten minutes later she returned with a pumpkin that weighed 35 pounds and put it down triumphantly in front of the farmer.

**Her Expensive Hat.**

A woman in London entered a car rather out of breath and presented a singular appearance, for instead of a hat she was balancing a huge basket on her head with as much grace and ease as if it had been her Sunday bonnet. She could just manage to get through the doorway, but she sat down with the basket gracefully poised on her head.

"All fares, please," said the conductor. "And I shall want twopence for that there basket, mum."

"Get away with yer," she said. "D'ye charge anything for ladies' hats?"

"No, mum."

"Thin get on with yer work. This 'ere basket is a-going to be my hat."


SLUGGI SHLIVER
CAUSES
LOTS OF TROUBLE

When the liver becomes sluggish it is an indication that the bowels are not working properly, and if they do not move regularly many complications are liable to set in.

Constipation, sick headache, bilious headache, jaundice, heartburn, water brash, catarrh of the stomach, etc., all come from a disordered liver.

Milburn's Laxa-Liver Pills are a specific for all disease or disorders arising from a slow, sluggish, lazy or torpid liver, and they have been universally used throughout Canada for over 20 years with the greatest success.

Mrs. W. A. Harrison, 7 Poplar Grove, Halifax, N.S., writes: "I take pleasure in writing you concerning the great good I have received by using Milburn's Laxa-Liver Pills for a sluggish liver. When my liver got bad I would have severe headaches, but after using a couple of vials of your pills, I have not been bothered any more."

a vial at all dealers, or mailed direct on receipt of price by The T. Milburn Co., Limited, Toronto, Ont.

Milburn's Laxa-Liver Pills are 25c


## WAR SAVING GAME

### European Conflict Takes Sportsmen Out of the Field.

**Increase in the Price of Guns and Ammunition Makes Hunting a Rich Man's Sport.**

Despite the war the permanent wild life protective fund is continuing its battle to save American game from extinction, writes Frederic J. Haskin. War is a benefit to wild life in that it takes many hunters out of the field and has raised the average price of guns and ammunition about 50 per cent, making hunting what it is rapidly becoming in this country, anyway—a rich man's sport.

The wild life protection fund, in its literature and the lectures of its campaigning trustee, William T. Hornaday of the New York zoological park, is seeking to spread the idea that the sportsmen must act to save the game, that they are robbing themselves and future generations if they do not. This idea has been well set forth in a poster of the New Mexico Game Protection associations, which have set out with determination and success to save the wild life of that state. The poster is as follows:

"Your grandfather hunted elk and buffalo until there were none.

"You are hunting deer. There still are some.

"What do you want your son to hunt? Rabbits?"

The average New Mexican reading that sign knows that it is true. He has heard from the old-timers what the abundance of game used to be; he sees in a flash the long generations of ruthless destruction, the inevitable end when the mountains where he loves to hunt will be lifeless.

Another difficulty in the path of game preservation lies in the opposition in congress to federal action in the matter. Nothing but federal action saved the wild fowl. By reason of the migratory game law, drawn by government scientists and providing protection for waterfowl from Canada to Mexico, they are now believed to be safe for a hundred years.

The fact which the average sportsman does not realize is that when a species of wild game is reduced to a certain point it cannot "come back," no matter how much it is protected. For example, in 1884 the buffalo hunters said and believed that there would always be plenty of buffalo. In 1885 they went out to hunt them and there was none. It took them two years to realize the fact that the buffalo was practically extinct. Wolves and hunters destroyed the remnant much faster than it could breed.

Of course the buffalo has been overworked as an object lesson in game protection. As opponents of protective measures have pointed out, the buffalo could not have survived civilization except in very limited numbers anyway.

But this is not true of deer, elk and mountain sheep which inhabit the high mountain ranges that will always be a wilderness. There is only one measure which can save them, and that is the provision of game refuges in national forests where these animals can breed unmolested, and the increase restock the surrounding country.


NERVOUS HEADACHE
PAINS IN BACK

Could Scarcely Get About the House —Doctors Did Not Seem to Help Me, But I Found a Cure Which I Can Recommend to Others.

Mrs. H. Crary, 515 Cedar Street, Peterborough, Ont., writes,

"I was suffering from a run-down condition of the system, nervous debility and sleeplessness. I lost a good many nights' sleep, and some nights after going to sleep, would wake up with a start, and then lie awake for hours. I also had frequent headaches, and pains through my back. It got so bad that I could hardly do any work. I had taken doctors' medicine, but it did not seem to help me. Through reading in the newspapers of the help others had derived from the use of Dr. Chase's Nerve Food, I started taking this medicine. The first box helped me, so I continued, taking about five or six boxes. I found that I was a great deal better, able to sleep well, and do my work with out any trouble. My headaches and nervousness are gone. My mother lives with me, and she has also found great benefit from the use of the Nerve Food. I cannot speak too highly of Dr. Chase's Nerve Food for nervous trouble of any kind."

When the nerves give out everything goes wrong. The heart's action is weakened, the stomach fails to digest the food, headaches result, you cannot rest or sleep properly, and you get run-down and discouraged.

There is only one way to get out of this condition, and that is by feeding the nerves and thereby nourishing them back to health. The most successful treatment used for this purpose is Dr. Chase's Nerve Food.

This fact has been proven in so many thousands of cases all about you that it seems as though everybody should know it by this time.

Ask your friends and neighbours about this great food cure, and put it to the test in your own case. You will then understand why so many people are enthusiastic about Dr. Chase's Nerve Food. 50 cents a box, 6 for $2.75, all dealers, or Edmanson, Bates & Co., Ltd., Toronto. The genuine bears the portrait and signature of A. W. Chase, M.D., the famous Receipt Book author, on the label.

PYRAMID
For Piles Trial Free

The Quicker You Get a Free Trial of Pyramid Pile Treatment the Better. It Is What You Are Looking For.

Don't talk operation. If you can't wait for a free trial of Pyramid Pile Treatment get a 60c box at any drug store and get relief now. If not near a store send coupon for free trial package in plain wrapper, and get rid of itching, bleeding and protruding piles, hemorrhoids and such rectal troubles. Take no substitute.

FREE SAMPLE COUPON
PYRAMID DRUG COMPANY,
358 Pyramid Building,
Marshall, Mich.
Kindly send me a Free sample of Pyramid Pile Treatment, in plain wrapper.
Name .....
Street .....
City ..... State .....

LIVE POULTRY WANTED

Highest Market Prices Paid for all good fat stock delivered here at the Storage as follows: Hens, Chickens, Turkeys Ducks, Geese.

WM. SCOTT & CO., Ltd.
Cold Storage - Peterborough

SANTAL MIDY CAPSULES
These tiny CAPSULES are superior to Balsam of Copaiba, Cubebs or Injections, and RELIEVES in 24 HOURS the same diseases without inconvenience. Sold by all druggists.

# WEDNESDAY BARGAINS

## On the First Floor

**WOMEN'S SILK GLOVES, PR. $1.00**

Women's black and white silk gloves. Double tipped fingers. Black with white points and white with black points. Wednesday Bargain,.... pair ..... **$1.00**

**WOMEN'S COTTON UNDERWEAR, EA. 50c**

Women's heavy cotton vests with high neck and long sleeves. Drawers to match in open styles. Wednesday.... Bargain, each..... **50c**

**WOMEN'S LISLE HOSE, PR. 50c**

Women's fine lisle hose with high spliced heel and double sole. Black and white, in all sizes. Wednesday..... Bargain, pair..... **50c**

**WHITE ORGANDIE COLLAR SETS**

Fine white organdie collar and cuff sets with neat hemstitched edge. Wednesday..... Bargain, set..... **90c**

**FINE LACE AND NET JABOTS, EA. $1.25**

Suitable for wearing on suits, dresses or coats. In black and white. Wednesday. Bargain, each..... **$1.25**

## In the Staple Department

**HORROCKSE'S MADE SHEETS, PR. $5.00**

An exceptionally fine quality. Full bleached and well made with neat hems. Size 2 yards x 2¾ yards. Wednesday Bargain, pair.... **$5.00**

**HORROCKSE'S MADAPOLAM, YD. 65c**

A very appropriate material for making women's tasteful and dainty underwear. Beautifully soft, snowy white and of excellent quality. 42... inches wide. Wednesday Bargain, yard.... **65c**

**HORROCKSE'S NAINSOOK, YD. 75c**

A beautiful soft fine quality of Horrockse's Nainsook. 36 inches wide..... Wednesday Bargain, yard ..... **75c**

**HORROCKSE'S PLAIN COTTON, YD. 40c**

Horrockses plain full bleached cotton. A soft firm quality. 36 inches wide. Used for fine..... summer underwear. Wednesday Bargain, yd **40c**

**HORROCKSE'S TWILL COTTON, YD. 50c**

Horrockse's full bleached twill cotton. 36 inches wide. An extra heavy quality..... Wednesday Bargain, yard..... **50c**

**LONSDALE CAMBRIC, YD. 25c**

Lonsdale's special finished cambric. Used for summer underwear. 36 inches wide..... Wednesday Bargain, yard ..... **25c**

**HEAVY DRILL, YD. 40c**

An extra heavy quality, 29 inches wide. Used for several Red Cross purposes..... Wednesday Bargain, yard..... **40c**

**SCOTCH MADRAS AND NETS, YD. 39c**

A good assortment of designs and colorings. 36 to 44 inches wide..... Wednesday Bargain, yard ..... **39c**

## Ready-to-Wear Dept

**NEW PULL-OVER SWEATERS**

The newest styles in women's pull-over-sweaters. Made from pure wool yarns. With large sailor collars of contrasting colors and of self. In the season's latest colorings. Wednesday Bargain, each..... **$6.50**

**WOMEN'S OUTSIZE SKIRTS, EA. $7.50**

Made from fine quality of all wool serge. In good neat fitting styles with pleated sides and full back. In navy and black. Wednesday Bargain, each ..... **$7.50**

**DAINTY CAMISOLES, EA. $2.50**

Made of serviceable crepe-de-chine with deep yoke of fine lace and insertion. Ribbon drawn. In flesh color only. Wednesday Bargain, each ..... **$2.50**

**CHILDREN'S SCHOOL DRESSES, EA. $1.50**

Very serviceable and suitable for school children. Made of washable check Saxony cloth. In colors of black and white and dark plaid. Wednesday Bargain, each..... **$1.50**

**$9.00 CREPE DE CHENE AND GEORGETTE CREPE WAISTS, $5.00**

The season's newest styles in women's fancy blouses. Very suitable for wearing with the new Spring Suits. In the latest colorings. Regular, each $9.00 Wednesday Bargain, each ..... **$5.00**

**WASHABLE DRAPERY CHINTZ, YD. 29c**

A very firm quality of washable drapery chintz. Suitable for comforter coverings or drapes. In dainty stripe and floral designs. 36 inches wide. Wednesday Bargain..... yard ..... **29c**

**INGRAIN RUGS, EA. $3.98**

Reversible Ingrain Rugs. Suitable for bedroom use. A strong serviceable rug. In colors of brown and cardinal. Size 2 x 3 yards. Wednesday. Bargain, each..... **$3.98**

**WHIPCORD SUITING, YD. 98c**

A fine quality of heavy cord suiting. Used for suits, dresses and skirts. In colors of navy, Saxe and Belgium blue, and nigger brown. 50 inches wide. Wednesday Bargain,... yard ..... **98c**

**FOULARD SILKS, YD. $1.47**

Plain foulard silks, in colors of black and navy blue. A good, strong wearing silk with a twill effect. 36 inches wide. Wednesday Bargain,... yard ..... **$1.47**

**CHECK SUITING, YD. 50c**

50-inch black and white check suiting. Used for children's dresses and women's skirts. A good washing and wearing material. Wednesday... Bargain, yard ..... **50c**

**COVERT COATING, YD. $1.50**

An extra fine wool material used for spring coats and skirts. 42 inches wide. In colors of fawn and steel grey. Wednesday Bargain,..... yard ..... **$1.50**

**NEW SPRING SUIT**

These exceptionally smart suits are made of fine all-wool serge. They have the newest ideas in spring styles with shape collar and lapels. Collar is overlapped with neat white silk poplin overcollar. Back has narrow belt with buckle trimming. The skirt of the coat from the belt falls into narrow side pleats, giving it a very novel effect. Plain walking skirt with full back, and belt. In navy, black and green. Wednesday Bargain, each..... **$25.00**

RICHARD HALL & SON LIMITED


# THEATRICAL Notes

## THRILLING LOVE DRAMA AT THE EMPIRE

### Mary Garden in "Thais"—An Internationally Famous Story

The story of "Thais," the Goldwyn photoplay in which Mary Garden, the most celebrated woman in the world, makes her screen debut, is that of a world-famous novel by Anatole France.

According to the action of the photoplay, "Thais' is a celebrated beauty in the city of Alexandria, whose innumerable love affairs have scandalized the civilized world. The time is just when Christianity is beginning to supersede pagan beliefs. From among her many lovers the fancy of Thais is engaged by Paphnutius, a wealthy young man who is noted for his learning.

The young philosopher at once falls in love with the beauty, whereupon a jealous rival plans his death. Just as he is emerging from the house of Thais, this rival sets upon him, but, in self-defence, Paphnutius kills him.

Although violent deaths are common in the Alexandria of that day, and there is no likelihood of Paphnutius being punished by the authorities, his Christian precepts tell him that murder is a heinous sin; and completely overcome with remorse at what he has done, he gives away all his worldly goods and becomes a monk with a group of other men doing voluntary penance off in the desert.

Then, when he has become celebrated for his holiness, he conceives the idea of converting Thais because it would have tremendous effect on people everywhere in the great cause, by saving the soul of the most notorious figure in the world of sin.

The outcome of this situation is one of the most thrilling portions of the film.

### "FURS AND FRILLS"

The unctious drollery of Richard Carle, the charming lilt of Silvo Hein's music, delightful singing and dancing, a wealth of pretty girls in gorgeous costumes, all combined to make "Furs and Frills" at the Grand Opera House, l st night, one Grand Opera House, last night, one ings. In his new vehicle Mr. Carle repeats his earlier triumphs. He is a comedian of the quiet, restrained type, getting his laughs not from horse play, but from the amusing manner in which he gets over his lines. Last night he was suffering from a swollen face as the result of an ulcerated tooth, but although his affection must have been painful, he apparently got a lot of fun out of his misfortune and his impromptu references to his sore tooth came near upsetting some of his fellow artists. As William McTavish, composer, Mr. Carle's work kept a continuous fusillade of chuckles amongst the audience and there wasn't a quiet moment when his tall figure and bald head—or rather his high face, as he expressed it—were in sight.

"Furs and Frills" is an amusing little mix-up, based on women's love for finery, and on the adventures of a certain Russian sable coat which is bought, stolen, pawned, redeemed, pawned again and given away by mistake after a second rescue from the pawn brokers. There are many applications that give Mr. Carle and his assistants frequent opportunities for fun-making.

The cast was a most accomplished one. Burrell Barbaretto, as McTavish's partner, proved a very clever comedian, ably assisting Mr. Carle in the laugh line. Harriet Burt was altogether delightful as Mrs. McTavish. Fern Rogers' work as Mrs. Macey, could not have been improved upon, and Beth Smalley was irresistibly charming as Polly.

The musical numbers are scored heavily. "Furs and Frills," sung by Fern Rogers, and the chorus was one of the most tuneful offerings, while the topical song "You Can't Take It With You When You Die" by Messrs. Carle and Barbaretto was a tremendous hit. Harriet Burt won many encores with her number "It's Easy to Lie to Your Husband," while the duet "Always Take Mothers' Advice," by Mr. Carle and Miss Smalley was a scream. Miss Smalley also won favour in her solo "Heart of My Heart" and in her duet "Does Polly Want Wally," with Mr. Wells.

A pleasing innovation was the work of four girl violinists in the chorus. One of the four effectively played Braham's Hungarian Dances, No. 5, as a solo number. The chorus were beautifully gowned and the scenic investiture lavish in the extreme.

"Fur and Frills" deserved the capacity audience which filled the Grand.

FISKE O'HARA,
At "The Grand" Next Saturday.

The special orchestra carried by Fiske O'Hara last season, which proved so genuine a treat to theatre-goers who witnessed the Irish star's performance, will again be seen with the company when Mr. O'Hara presents his new play, "The Man From Wicklow," in this city shortly. The orchestra will be under the direction of Mr. O'Hara's general musical conductor, and he has selected a choice programme of popular and classical music, which will be rendered before and during the play. Among the members of the orchestra travelling with the company are Albert Pearl, Cass Freeborn and Herman Steisel, musicians of notable skill and distinction.

## Mitzi Hajos In "Pom Pom" Booked For The Grand

The capacity house at "Frills and Furs" last night practically assured another big attraction for Peterboro in the near future. Mr. Webber Turner practically secured for the Grand the brilliant Mitzi Hajos in the musical comedy "Pom Pom," one of the most recent of New York hits. The contract for this production is expected from A. J. Small, the booking agent in Toronto, in a few days. It is only necessary to point out that "Pom Pom" is a Henry Savage production to assure theatregoers of its class. It is a military comedy with excellent music, a company of seventy, and a special orchestra. Mitzi Hajos is one of the most prominent of New York's singing comediennes, and will undoubtedly be the stellar attraction of the local season.


**CLEANING, PRESSING, AND REPAIRING.**

'Phone 1416 for Cleaning, Pressing, and Repairng. Goods called for and delivered promptly. Mrs. Read, 159 Rubidge Street dtf-7

**Furs and Frills Music**

**If you heard the New Song Hits at Furs and Frills last night, you will want the music. Get copies at less than show prices at the J. M. Greene Music Co., Charlotte Street.**


## $500 Grant Too Small For Care Of City's Parks

To emphasize the inadequacy of the Council's grant of $500 to the Horticultural Society for the planting and care of the parks this year, Mr. Walter Stocker, president of the society, stated last night that last year's expenditure was $885.80. Of this sum $675 was expended for labour, and $230 for plants.

"It will be utterly impossible for us to carry on the work this year with only $500," Mr. Stocker declared. "We are now figuring on the basis of last year's costs, and it is possible that they will be considerably increased this year. We are very reluctant to leave the parks without the usual plants, but there will be no other alternative if the city cannot provide at least $800."

The deputation from the society included Messrs. R. Denne, W. H. Young, S. Jordan, H. Beal, C. Williamson Kennedy.

Alderman Langford said that he was usually not in favour of increasing grants, "but I don't see how the society can get along on less."

Alderman Taylor—I was in favour of giving the same grant as last year when this was up in committee, but other members who I don't think understood it were not in favour.

The society's request for a larger grant was referred back to the Finance Committee.

**Industrial Exhibition Too.**

Mayor Duncan promised Mr. Denne a reconsideration of the $500 grant to the Peterborough Industrial Exhibition.

## ACCOUNTS PASSED BY CITY COUNCIL

The following recommendations were included in the report of the Finance committee passed by the Council last night:

That a cheque be issued to the Quaker Oats Company for $585.60, being the remission of taxes for 1917 in accordance with an order of His Honour Judge Huycke.

That the chairman of this committee be directed to instruct the Tax Collector to have the rolls for 1917 returned on or before April, 1918.

That the chairman of the various committees in securing supplies of any kind in connection with their departments be asked to secure the same by tender if possible except in emergency cases when they should secure competetive prices from the dealers.

That the following accounts be paid: Adamson & Dobbin, $11.40; Baker & Baldwin, $19.80; Can. Pac. Rly. Co., $32.74; Peter Connal & Son, $1.50; Dunlop Tire & Rubber Goods Company, $1,794.93; Fitzgerald & Co., $6.00; G.N.W. Telegraph Co., $1.35; G. N. Gordon, $2.00; Wm. Hamilton Co. Ltd., $4.25; Robt. Hicks Co., Ltd., $55.54; Wm. Lytle Cartage Co., $5.50; H. T. Millard, 85c.; National Typewriter Co., $15.00; Geoffrey O'Brien, 70c.; Peterborough Examiner Ltd., $20.75; Pet. Utilities Commission, $7.00; Review Prtg. Co. Ltd., $24.50; Jas. Sutherland, $20.30; H. B. Taylor & Son, $3.00; American La France Fire Engine Co., $8,800.00; C.P.R. Telegraph Co., 41c.; Roland Denne, $94.00; O. Edwards, $10.40; J. M. Fanning, 70c.; J. E. A. Fitzgerald, $155.11; R. S. Goheen, 72c.; Grand Trunk Rly. System, $101.23; W. H. Hamilton, $2.16; Jordon Bros., $8.00; The Manning Garage, $5.43; B. Morrow, $14.85; Nelson's Typewriter Co., $13.60; Pet. Co-Operative Society, $7.32; Peterborough Lock Mfg. Co., $4.95; Pet. Utilities Commission, 50c.; R. J. Soden, $14.70; R. J. G. Sutherland, $13.98; Trebilcock Bros., $8.45; W. R. Turner, $4.30; Porter S. White, $1.08; Robert Wilson, $3.20; Bell Telephone Co. (when certified), 50c.; White & Ackford, $28.25; Wilson & Cousins, $22.75; A. McKim Ltd. (when certified), $77.20.

## MEN OF ST. ANDREW'S MEET TO-NIGHT

The men of St. Andrew's church will hold a supper this evening following which an address will be given by Mr. G. Tower Ferguson, of Toronto, and Dr. Watters, a returned missionary from India. Arrangements will be completed for the every member canvas. The meeting will open at six-forty-five o'clock.


**BARGAIN WEDNESDAY AT LILLICO'S**

Cash buying pays every day at Lillico's, but our Wednesday Specials give you double savings.

Orders of $1.00 or more delivered to any part of the city. Call or 'phone.

16 oz. Pure Jams, reg. 30c. for ..... 26c.
2 lb. tin Apple and Raspberry Jam reg. 40c. for .... 31c.
4 lb. pails Jam, apple or raspberry, reg. 75c., for.. 62c.
4 lb. pails Pure Jam, strawberry and raspberry, reg. $1.00 for ..... 85c.
Marmalade, 5 lb. pails, Wagstaff's, reg. $1.25 for .... 95c.
Marmalade, 4 lb. pails, Wagstaff's, reg. $1.10, for .... 85c.
Marmalade and Jams in all size jars, for Wednesday at special reductions.

Cor. Park and Charlotte. 'Phone 492.

**SAVE FUEL**
BY USING
**The Little Red Hot Heater**

The quickest acting and most efficient Electric Heater in the market.

Boils, Frys, Toasts or Heats. Guaranteed for one year. Very economical on electric current. Can be connected to any lamp socket.

Price $4.00. For sale by

The F. R. J. MacPHERSON CO., Ltd
Two Stores, 176-178 Simcoe st.

*"It's Confidence That Does It"*

**Apples and Dried Fruits**

At the Lowest prices for which the best can be bought.

APPLES—Northern Spys and Ribston Pippins.

FANCY BOXED APPLES—"The Roman Beauty, box $2.75

DRIED FRUITS — Peaches, Pears and Apricots.

**Porter S. White Co.**
334 George Street
PHONE 208

**HOT CHOCOLATE**

We are making a Specialty of Hot Drinks during zero weather. Come in and let us prove to you that we can serve you a Hot Chocolate, that will warm you up, refresh and stimulate you as well. Also

HOT BOVRIL
HOT COFFEE
HOT TEA
HOT LEMONADE

all served in our Tea Room to your order. When you are out shopping, or driving, a good hot drink will ward off a chill and fit you better for duty.

**T. H. Hooper**
3 Stores { 327 George, Phone 169; 414 George, Phone 1342; Geo. & Dublin, Phone 291

**Hothouse Greens**
**Fruits and Table Dainties**
**Lenten Sale of Fish**
**Apples by The Barrel**
**FANCY BOXED APPLES**
**Douros & Gettas. Phones 18 & 19**

**NEILL'S NOW OPEN AT 132 SIMCOE STREET**

Entire NEW STOCK of HIGH-GRADE BOOTS SHOES & RUBBERS

*Neill Quality*

We will appreciate the Patronage of all our customers and all others who come. We believe the prices of our New Goods will prove attractive.

**R. Neill, Limited**
Temporary Store, 132 Simcoe Street


## THE WAR VETERANS ENDORSE G. N. GORDON

### Mr. Gordon Offers Services Free and That of His Staff —Mayor Duncan's Case Referred to Dominion Secretary.

At a meeting of the Great War Veterans held last evening, Mr. G. N. Gordon was unanimously endorsed as a candidate for the position of local representative in connection with the greater production movement and the distribution of labour. Mr. Gordon was selected in preference to Mr. G. A. Gillespie, M.P.P. "Keep away from the politicians," admonished Lieut-Col. T. J. Johnston, who was present at the meeting.

President Staunton of the Veterans' Association announced that it was the intention of the Trades and Labour Council to support Mr. Gordon for the position. He also said that Mr. Gordon would not accept the position if there was any salary attached to it. In that case he would like to see a returned soldier appointed. Mr. Gordon was prepared to give his services and that of his office staff free. A resolution naming Mr. Gordon for the position was unanimously supported. Should the Government decide to pay a salary for the work Mr. Gordon's desire to be relieved of the position will be acceded to.

**Dominion Secretary Consulted.**

President Staunton reported that a communication had been sent to Mr. F. R. Knight, Dominion Secretary of the Great War Veterans's Association regarding the remarks of Mayor Duncan made at a recent meeting of the Committee of the Whole Council when the Veterans request for a five hundred dollar grant was turned down. A letter demanding an apology was sent to the City Council and was fyled without any action being taken. The next step to be taken by the Association will largely depend on the reply from the Dominion Secretary.

Lieut.-Col. Johnston said that he believed the criticism offered by Mayor Duncan might work for the good of the Association in that it would create sympathy for the Veterans. He said the impression had gone abroad that the Association was nothing more than a club, whereas it constituted a council and its chief object was protection.

During the course of the evening two young ladies entered the room and handed President Staunton thirty dollars which had been collected by the Union Jack Club comprising four members. A vote of thanks was extended to the ladies.

William Stanley, a sixty-year-old veteran with two years' service to his credit, Frederick Haylock and William Herbert, were received into the membership of the Association.

A cold or cool bath is one of the best tonics to fortify us against taking cold.

## 641st Bargain Annex Event

# Bargain Annex Registered

## Wednesday, March 6th, 1918

**75c FULL SIZE COMFORTER BATTS, 59c**—There are only two cases of these full-sized Batts; when open they measure 72 x 84. On our main floor they sell for 75c each. Do not overlook this great reduction on one of the most necessary articles in every household. Wednesday Annex, each ..... 59c

LEADER

**SECOND ANNEX LEADER SALE OF SHANTUNG SILK, 49c YARD**

Only 400 yards of Japanese Natural Shantung Silk, the best wearing silk that can be bought to-day for 75c. It is suitable for ladies' dresses and blouses and men's shirts and pyjamas—33-34 inches wide. Silks are becoming very popular on account of the scarcity of wool, and this is exceptional value in the Wednesday Annex. Yard ..... 49c

**20c DRESS GINGHAMS AT 15c YARD** — Buy our regular 20c Ginghams in the Annex on Wednesday at 15c yard. There are various designs, checks and small plaid patterns—a new shipment of new goods and an extraordinary low price on Wednesday, yd. 15c

LEADER

**EXCEPTIONAL VALUE IN JAPANESE FLOOR MATS 29c**

Three hundred Japanese Floor Mats, in a size that measures 27 x 54 inches. They can be had in a selection of handsome stencilled patterns — especially suitable for upstair rooms and halls. The regular value 40c. Leader price ..... 29c

**200 YARDS INDIAN HEAD SUITING AT 16c YARD**—A pure bleached white Indian Head Suiting — only 200 yards from our regular 20c stock, full 32-inch width. This is an excellent early season buying opportunity on Wednesday at, yard ..... 16c

**"J. & A." BLEACHED COTTON, 13½c YARD** — Six hundred yards of our special "J. & A." Full Bleached White Cotton—fine quality, 35-36 inches wide. To-day's mill price is 15¾c a yard, a truly exceptional Annex Bargain at, yard ..... 13½c
A positive limit of not more than 15 yards to one buyer.

**35c GREY FLANNEL, 27c**—Only one hundred and eighty yards of this fine quality Canadian Grey Flannel in either light or dark grey. A regular 35c value, especially suitable for men's shirts and ladies' wear. Annex price ..... 27c

LEADER

**Second Annex Leader Sale of 75c Crepe de Chine 49c yard**

Fortunately we were able to procure a large shipment of this special fine quality Crepe de Chene, which is suitable for dresses, blouses and underwear. There is a splendid assortment of shades—white, champagne, grey, navy, helio, peach, pink, rose, nile green, maize, yellow, reseda, blue, Russian green, Copenhagen, black and others. This attractive, dainty fabric is good value at 75c, and it is being sold in the Annex on Wednesday, yard .. 49c

**BOYS' $1.50 COAT SWEATERS FOR 98c**—Considerably less than to-day's actual factory prices—this mill clearing lot of Boys' Coat Sweaters. All are made with V-shaped neck and are especially suitable for wearing under the coat. A splendid assortment of plain colours and two colour combinations. Regular retail prices are $1.50 and $1.75. The Annex price ..... 98c

**$1.25 WHITE VOILE BLOUSES, 89c** — Second Annex Sale of Ladies' White Voile Blouses, Swiss embroidered fronts and fillet lace trimmings, while some have the new winter garden Paisley collar and tie. The styles are all dainty and there are all sizes. Regular $1.25 value in the Annex ..... 89c

**LADIES' 85c FINEST QUALITY RUBBERS, 49c PAIR**—This is a decidedly worth while bargain for ladies' wearing rubbers—size 3 or 2½. Just a case of where our stock is too heavy in these two sizes, and you will find every pair our regular stock first quality grade clearing in the Annex, pair ..... 49c

LEADER

**90c "DRESS STYLE" OVERALL APRONS FOR 59c**

All-over Aprons, made in the new "dress style," with short sleeves, belted waists and utility pocket. The material is a splendid quality Canadian percale, in an assortment of light and medium colours. There are small and large sizes, and just the right style of apron in which to do all your house work. The regular value is 90c. Annex price, each .. 59c

**65c SCARFS AND RUNNERS FOR 49c**—Irish embroidered and Battenburg Scarfs and Runners for the dresser or table, made with scalloped edges and all-over Battenburg work. Regular stock value 65c, and selling in the Annex, at ..... 49c

LEADER

**FIFTEEN DOZEN SPECIAL DOLLAR BLACK SATEEN UNDERSKIRTS, 79c**

Made of splendid quality mercerized sateen, with deep fancy flounce and draw tape waist band. If you want a good wearing underskirt this is your chance to procure it at a very low price. Sizes 36-42. Annex, only ..... 79c

**25c HEMSTITCHED TRAY CLOTHS, 19c**—Twenty dozen "like linen" plain hemstitched Tray Cloths, size 16 x 24 and old stock value at 25c. They are worth buying by the half dozen lots, selling in the Annex on Wednesday, each ..... 19c

The CRESSMAN Company Limited


# Ald. Taylor's Budget Address Concisely Explains How City Is Meeting Money Problems

**Complete Statement of Peterborough's Patriotic Grant and How It Is Raised—The School Rates, Interest on Debentures and Other Details That Affect the Tax Rate.**

## COUNCIL APPROVES 1918 RATE

The formal by-law embodying the city's tax rate of 34.4 mills, plus one mill for the Provincial war tax and one mill for garbage collection, was passed at the regular meeting of the Council last night. In moving the first reading of this by-law, Ald. Taylor, of the Finance committee, presented a detailed and a lucid statement of his budget which every ratepayer who is interested in Peterborough's financial conditions and in the work of the civic administration should read carefully and comprehendingly.

His address was as follows:

### The Patriotic Grants.

The whole sum required to be raised for municipal, school and patriotic purposes, omitting local improvement rates and the levy which the Provincial Legislature has made and requires us to collect for them, and which are not dealt with by this by-law, is $433,706.24, and the rate 34.40 mills. Of this sum $8,547.19 is required for the interest and sinking funds for patriotic grants made in previous years, grants to the Patriotic Fund and the British Red Cross Society. We are quite satisfied to provide money for these purposes because the people are united in a desire that is a determination to provide everything possible for the comfort of the wounded soldiers, and to assist in maintaining their dependents whom they have left behind. But the rate required to raise the interest and sinking funds on these past grants, nearly two-thirds of a mill, shows how the issuing of debentures for these purposes affects the rate for years to come. For this reason it is provided in this by-law that these grants this year be paid directly out of the taxes. The rate required for this is 4.82 mills, which added to the 0.64 mills required for the grants of previous years, makes a total of 5.46 mills, or $73,547.19, for patriotic purposes. In considering the total rate, therefore, it should be borne in mind that in this important respect we are following the sound policy of paying as we go.

### The School Rates.

Then there are the school rates, over which, rightly or wrongly, we have no control. The School Boards, the members of which are responsible to the people as we are, make up the estimates of their requirements for conducting the schools for the year, and send them to us, and we have nothing to do with them, so long as they are for purposes within the jurisdiction of the Boards, but to raise the money by a levy on the property taxable to pay it over to them. For the Public schools the Board of Education requires $80,714.88, which makes a rate of seven mills, and for the Collegiate Institute $30,178.42, or 2.27 mills. The interest and sinking funds for Public school debentures requires $16,047.21 or 1.40 mills, and for Collegiate Institute debentures $5,139.60 or 0.39 mills. This makes a total rate for Public schools and Collegiate Institute purposes of 11.06 mills, which is 1.23 mills more than last year. The Separate School Board requires $14,725.26, which makes a rate for the supporters of these schools the same as for the Public school supporters. In all $146,895.37 is required for school purposes.

### Debentures Interest.

To provide for general city debentures, that is the interest and sinking fund on these debentures, as shown by the statement sent to the Council by the City Trust, $30,134.62 is required, for which the rate is 2.52 mills. And for interest and sinking funds which have to be paid by the city as a whole on local improvement debentures—for sewers, sidewalks and pavements constructed in previous years—the amount is $35,660.88, or three mills.

There is in addition $2,056.61 required for maintenance of old people sent to the Protestant Home, in accordance with an agreement made with the Home several years ago, and $650.99 for the debentures which were issued at that time for the portion of the expense of constructing the Home which was contributed by the city, making a rate for the Protestant Home of 0.26 mills. And, also, in accordance with an agreement made several years ago $455.78 will be paid for the care of old people to the House of Providence, making the same rate, 0.26 mills. As the Protestant Home rate is levied on Protestants only, and the House of Providence rate on Roman Catholics only, the total rate for these purposes is 7.26 mills on each class of ratepayers.

### Summary of Rates.

By summing up all these sums and rates it will be seen what a large amount, and what a large proportion of the total rate, is outside the control of the Council as follows:

| | | |
|---|---|---|
| Collegiate Institute | 2.27 | $ 30,178.42 |
| Public schools | 7.00 | 80,714.88 |
| Public school debentures | 1.40 | 16,047.21 |
| Collegiate Institute debentures | 0.39 | 5,139.60 |
| R. C. Separate schools | 8.40 | 14,725.26 |
| Protestant Home | 0.20 | 2,056.61 |
| Protestant Home debentures | 0.06 | 650.99 |
| House of Providence | 0.26 | 455.78 |
| City General debentures | 2.52 | 30,134.62 |
| Citys share Local Imp. debentures | 3.00 | 35,660.88 |
| Patriotic Grants debentures | 0.64 | 8,547.19 |
| | 17.48 | 224,311.44 |
| This Year's Patriotic Grants | 4.82 | 65,000.00 |
| | 22.30 | 289,311.44 |

This leaves of the total requirements $144,394.80 and of the total rate 12.10 mills and shows to some extent the comparatively small amount over which the Council has control.

### Other Expenditures.

And even of this amount there are considerable items which the Council has no power to govern. The Police Department is entirely administered by the Police Commission, the public library by the Public Library Board, and the isolation hospital by the Board of Health. And to these the Council must levy and pay the amounts required by these bodies. Further the amount payable to the county for the city's share of the administration of justice was fixed for a period of years by arbitration, and we have no control over that. The law also provides that public hospitals must receive indigent patients who require hospital treatment and that the municipalities of which they were resident at the time of admission must pay for their maintenance. Under this law we are not only called upon to make payments to the local hospitals, but also to hospitals in other cities and towns, and we have no option in the matter. Sums must also be paid, although not large, to the industrial schools for boys and girls residents of Peterborough, who are committed to these schools by the courts of law, and the salary of the Police Magistrate is also fixed by law. These further items, which we cannot control, amount to the following

| | |
|---|---|
| Police Department | $ 16,000.00 |
| Public Library | 4,900.00 |
| Isolation Hospital | 4,000.00 |
| Payable to County | 5,037.21 |
| Public Hospitals | 2,565.00 |
| Industrial Schools | 522.79 |
| Salary of Police Magistrate | 1,400.00 |
| | $34,422.00 |

These sums make a further rate of 2.87 mills, and of the 12.10 mills levied for the general city purposes, leaves only 9.23 mills under the control of the Council.

### The Council's Limited Control.

Of the total amount required to be raised, of $433,706.24, the Council, as the analysis shows, has, apart from the patriotic grants, control over only $110,972.80. And of this amount the Council only has control over it in the sense that a manufacturer has control over the expenses required to carry on his factory or a business man to carry on his business. For out of this sum must be paid the expenses of the fire department; the maintenance of the streets and bridges, including the oiling or watering of the streets and the removal of the snow; the lighting of the streets; the payments for the hydrants for fire protection; the expenses connected with the care of public health and sanitation; the general administration of the affairs of the city, and the grants for social purposes and all the other expenditures connected with the services of the government of the city.

### Explanation of General Rate.

There is one more phase of the matter to which I wish to take time to refer. I have said that, even including items amounting to $34,422.00 which I have pointed out the Council have no control, the city general rate is 12.10 mills. This is an increase of 1.88 mills over last year. But the increase in the assessment is $399,785, so that the increase in this particular rate might be said to be 2.28 mills, and I wish to explain this increase.

Last year there was a surplus of $18,471.87 brought over from 1916, while we have a surplus from 1917 of $1,937.00, a difference of $16,534.97. This accounts for 1.38 mills of the increase. There is an increase in the Police Commissioners' demand of $1,922.00 and in the Public Library Board demand of $400.00. The increase in the appropriation for the fire department is $6,500.00 caused almost entirely by the action of the Council of last year. These three items together with the difference in the surplus brought forward in the two years, account for 2.11 mills of the increase of 2.28 mills in the rate for general city purposes, leaving only a balance of seventeen hundredths (0.17) of a mill. And when the increases in the cost of carrying out any work, both for material and wages, is taken into account, I think that it will be conceded this small increase shows that the Council has prepared the estimates with care and with a view to keeping as low as possible the expenditures and the rate over which we have control.


**TEA SETS**
In the finest Silverplate
Complete with Tray
Pudding Dishes
Salad Bowls
Chafing Dishes
Entree Dishes
Cream Jugs
Sugar Bowls
Cake Baskets
**SCHNEIDER'S**
JEWELLERS
367 George Next Turnbull's
*Marriage Licenses Issued*



*Neolin Soles Put on $1.75 per Pair*

Neolin
Better than Leather
*MODEL ELECTRIC SHOE SHOP*
*166 Simcoe Street*


# SCHOOL FOR THE BLIND

Halifax, N.S., Jan. 15th, 1918.

To the Friends of the Blind in Canada:—

In view of the recent terrible explosion in Halifax, and the number of persons who have become totally or practically blind as a result of the same, the several organizations in Halifax for the care and training of the blind find themselves almost overwhelmed in meeting the new conditions which have arisen. Even before the disaster the resources of the Halifax School for the Blind, the Home Teaching Society for the Blind, the Maritime Association for the Blind, etc., etc., found it almost impossible with their limited resources to meet the demands upon them, but these demands have been suddenly increased by the necessity for providing shelter, care and training for upwards of two hundred men, women and children who lost their sight as a result of the recent disaster. Under these circumstances it is imperative that an appeal be made to all sympathetic and public spirited Canadians. The best and most effective way of making provision for these sightless people is to immediately increase the Blind Endowment Fund so that it may reach a total of $500,000.00. The income arising from such an endowment fund will enable us to meet the problems of the blind in Halifax in a systematic and practical manner, and would bring to many a one now helpless and hopeless new opportunities to fit himself or herself for the battle of life. No greater need to help the blind has ever risen in any part of the world and I believe that when the people of Canada fully appreciate the situation generous help will be forthcoming.

The Blind Endowment Fund is in the hands of three trustees, namely, the President of the Board of Managers of the School for the Blind, Halifax; the Treasurer of the School for the Blind, and The Eastern Trust Co. of Halifax.

**A Few Typical Cases of the Recent Disaster May be Cited.**

A woman of 31, now totally blind, is a patient in one hospital, while her little daughter, 9 years of age, totally blind, is a patient in another. Two other children of this mother were killed in the explosion, and two were badly cut but will recover. The husband and father was killed at his work.

In another family the mother, 35 years old, is totally blind, the father has lost one eye and a child aged 5 is totally blind. There were seven children in all in this family, of whom the remaining six are being cared for by aged grandparents. One of these children is tubercular.

A young wife of 18 whose husband is in the army is still in hospital, four months pregnant and frantic over practical blindness.

In another family the mother was killed. The father, a discharged disabled soldier, who has lost one leg, was not injured in the explosion. When their two children, little girls, were seen in one hospital, one about 2½ years old had one eye enucleated, a hand nearly severed by cuts and bad cuts on face; the other child, about 20 months old, had to have both eyes enucleated; the visiting workers met the volunteers heretofore inexperienced in nursing, who had the night of the disaster, held these children during their operations.

A mother, 45 years of age, now totally blind, had five children, of whom one is missing, one lost a leg, one is suffering from other serious injury, and one is totally blind. The father was probably killed, as he has been missing since the explosion. The child of their married daughter is also totally blind and badly mutilated.

A mother, of 39, totally blind, had a child of ten totally blinded in the explosion who has since died. A second child, aged 12, has lost one eye. The husband, a soldier, is in the trenches overseas.

Contributions towards the Blind Endowment Fund may be sent to the Examiner Office, or to

SIR FREDERICK FRASER,
School for the Blind, Halifax.

## EGGS HAD A HISTORY AND ALSO WERE VERY COSTLY

TORONTO, March 4. — Eggs travel long distances in these days of high cost of living. At the same time the price soars rapidly. It is rarely the history of an egg is known from the time it leaves the producer until it reaches the consumer in a big city like Toronto, but Mr. A. J. Clague, 192 Scarboro' road, made an investigation a few days ago and found that eggs he was using came from Duck Lake, Saskatchewan.

On February 15 last Mr. Clague bought some eggs from a Toronto grocer at sixty cents a dozen. They were marked "T. J. Urton, Duck Lake, Sask." Curious as to the history of the eggs, Mr. Clague wrote to Mr. Urton for information. In reply he was told that the eggs were sold by Mr. Urton fourteen months ago at twenty cents a dozen. "You can tell your grocer that he is sure making use of the high cost of living," added the Saskatchewan man.


**Children's Velvet Hats**

*As the weather will soon necessitate removing the Warm Caps and Toques worn all Winter, you will need a nice Velvet or Corduroy Hat for the Boys and Girls. As usual, we are the leaders in Children's Headwear, and can suit all tastes.*

**W. E. LECH**
Manufacturing Furrier and Hatter
336 GEORGE STREET - - NEAR SIMCOE ST



**Barrie's** LIMITED
Furriers

*Quality is Always The Best Economy*

*Ladies' Ready-to-Wear Department*

*THE HOUSE WITH EXCLUSIVE STYLES*

*The Spring Showing*

*Branches at Regina, Saskatoon Moose Jaw*

*Suits Coats Skirts Waists Dresses*

*Phone 340*

*The Barrie Building 312 George Street*


RENEW YOUR EXAMINER SUBSCRIPTION.

STORE HOURS: 8.30 a.m. to 6.00 p.m. SATURDAYS: 8.30 a.m. to 9.00 p.m.

# TURNBULL'S

"EVERYBODY'S GOING TO THE BIG STORE"

BY SHOPPING EARLY you are assured of the best choice of the articles advertised.

## The Home Attractive Can Be Attained

### In our Wash Dept. New Spring Arrivals Are Now Being Shown

GINGHAM—A large assortment of new plaid ginghams, in very latest designs for spring. Do your buying early as these goods are selling very fast. Yard..... 35c

WHITE VOILES—Plain, crossbar, with hemstitched effects. Wide and narrow stripes, small crossbar with clusters of spots, in all prices from, yard.. 48c to 90c

VOILES—Very fine quality, in self striped voile, in rose, navy and grey. 36 inches wide. Yard ..... 48c

COTTON SUITING—Large plaids, white and pink, and white and green, 36 inches wide. The latest patterns for separate skirts. Yard ..... 90c

TOWELLING — Heavy, grey towelling, with red and white border. 17 inches wide. Yard ..... 20c

TWO ATTRACTIVE PRICES ON

### Dress Goods

$1.00 VOILES, 60c
All-wool voiles, in shades of brown, grey, jade green and sand..... Regular $1.00, for..... 60c

SILK CREPES, $1.25
Silk crepes, 36 inches wide, in shades of ivory, Alice blue, Pekin blue, myrtle green, jade green, brown, maize, pink, grey, tanpe, rose and black. ..... Yard ..... $1.25

### Ribbons and Handkerchiefs

LADIES' CROSSBAR MUSLIN HANDKERCHIEFS—Each ..... 5c

GENTS' MERCERIZED LAWN HANDKERCHIEFS—Each ..... 10c

TAFFETA RIBBONS—3½-inch, in colors of rose, sky, green, navy, black, scarlet, brown and white..... Yard ..... 11c

### At Little Expense During This Sale of Curtains & Cretonnes

These price opportunities are allowed on lace curtains, curtain nets and scrims and cretonnes.

One and two parts of individual patterns of lace curtains, many just arrived. Short lengths of nets scrims and cretonnes, all are substantially reduced.

Add to your own skill in obtaining pretty decorative effects with little effort, the possibilities of securing attractive materials at such low prices, and you'll quickly realize that this is indeed a sale which means much to you.

Also featuring many new lines for spring.

BEAUTIFUL and USEFUL CHINTZES
The most beautiful array of colorings we have ever had to display. All well printed and blended in exquisite color combinations on light or dark grounds, 36 inches wide. Suitable for curtains, chairs, or cushion coverings. Special prices for..... Wednesday, yard..... 39c to 60c

NEW ENGLISH CURTAIN NETS
Several pieces of English Nets marked at special prices. Designs are all that could be desired, and include the popular small conventional effects, in cream or ecru. 36 to 45 inches wide. Regular 45c.. Wednesday, yard ..... 36c

NEW MADRAS MUSLINS
For a dainty window curtain there is nothing nicer than the serviceable Madras Muslin. Choice collection of pretty floral and conventional patterns. 36 to 50 inches wide. Regular 60c yard..... Wednesday, yard ..... 47c

NEW MARQUISETTE CURTAINS
Just received a new shipment of the newest styles in Marquisette Curtains, beautiful border effects, including panel insertion, embroidered designs, in cream, ecru or white. 2½ yards long. Regular $9.00 to $11.50. Wednesday, per pair ..... $2.49 to $10.49

NEW ENGLISH AND ITALIAN FURNITURE TAPESTRIES
The most complete assortment of Furniture Tapestries we have ever assembled on one occasion, one cannot fail to make a selection out of this large stock. We have designs and colorings to suit almost any decoration, including Verdure, French Louis, Sheraton, Adams, etc. 50 inches wide. Wednesday, yard..... ..... $2.50 to $4.00

5/4 PLAIN UNBLEACHED SHEETING—A limited quantity to sell. A pure soft thread that will bleach pure white. Wednesday, yard ..... 40c

PILLOW CASES—Embroidered and hemstitched or scalloped ends. Some of the old stock that we can sell for Wednesday at, pair ..... $1.75

FLANNELETTES—In medium and light stripes, in a good width that is.... worth to-day 35c yd. Wednesday, yd 28c

BRIDAL COTTON — 36 inches wide, cambric finish, no dressing, suitable for ladies' fine under-muslins and children's wear. Special for Wednesday,.... yard ..... 35c

### Basement

Tin pails—ten and fourteen-quart size 25c and 39c
Oil stoves—"Hot Blast" brand, complete with two wicks ..... $1.00
Aluminum salts and peppers, pair..... 15c
Flour sifters ..... 19c
Tin dish pans—ten and fourteen-qt. size 39c & 49c
Milk and rice boilers—grey granite—two and three-quart size. Special Wednesday 85c and 95c
Stewing pots—grey granite—three sizes—four, six and eight quarts. Wine measure 55c, 75c, 95c
Plain white sauce dishes, dozen..... 35c
Plain white soup and breakfast plates, dozen 95c

### Underwear

LADIES' LIGHT - WEIGHT COMBINATIONS—Low neck, short sleeves, tight knee length. All sizes. Open or closed styles..... $1.25

LADIES' FINE QUALITY LIGHT-WEIGHT COMBINATIONS — Open or closed styles, low neck, short sleeves, or no sleeves..... ..... $1.00 to $1.25

LADIES' FINE QUALITY VESTS—Short sleeves, no sleeves..... 50c and 59c

Mail and Phone Orders Filled Promptly.

TURNBULL'S
THE BIG STORE

Mail and Phone Orders Filled Promptly.


# COUNCIL WILL TAKE THE LEAD IN GREATER PRODUCTION WORK

## Mayor Duncan Announced Early Initiative—Peterboro' Endorses Movement for National Daylight Saving—Other Routine Work at Regular Meeting Last Night.

Mayor Duncan sounded a new call for greater production of foodstuffs in Peterborough at the regular meeting of the Council last night. Following his statement that the leadership in this movement apparently devolved upon the Council, the Mayor announced that this subject would be discussed at a meeting of the Committee of the Whole, which will be called in the near future.

From his experience last year Ald. Dobbin advised the Council that success depended upon action. Some one would have to obtain permission from property holders to use their vacant lots for gardening. He suggested that Assistant City Clerk Ingram might find time to assume the duty of listing these lots and apportioning them to citizens who hadn't gardens of their own.

DAYLIGHT SAVING.

Ald. Worth's enquiry about the progress of the daylight saving scheme preceded his motion to inform Mr. J. H. Burnham that Peterborough endorses this proposed innovation, providing it is applied to the whole of Canada.

SPECIAL COMMITTEE.

Mayor Duncan named Aldermen Worth, A. A. McIntyre and Edgar as a committee to act with the Board of Education and Greater Peterborough Association in a concerted effort to secure for this city the proposed technical training school to be provided in this district for invalided soldiers. In suggesting immediate action, Ald. Edgar urged that Peterborough get busy at once and present to the Government the city's claim for this school.

STATEMENT OF ROLL.

Tax Collector Green's statement, ending February 28th, is as follows: To total amount of roll...$376,999.60 By total deposit..... 351,490.24

Balance.....$25,509.36
Deposited in February '..... $2,067.48

DEBENTURES AT 6 PER CENT.

The Utilities Commission recommended the Council to increase the rate of the sub-station debentures to 6 per cent., also that the offer of the City Trust to take the $13,200 waterworks debentures at par. be accepted.

ASKS FOR 78 CENTS REFUND.

Mrs. R. Fitzgerald petitioned the Council to remit 78 cents interest added to her tax bill. She had paid all her other bills in the required time and would have paid this one had she received it earlier. She had thought all her bills paid.—Finance Committee.

HYDRO RAILWAY ASSOCIATION

T. J. Hannigan, Secretary of the Hydro-Electric Railway Association, invited the Council to send representatives to the general meeting of the Association in Toronto on Tuesday, March 12.—Referred to Railway Committee.

TRAINMEN MUST FLAG THE PARK ST. CROSSING

The official report of the Dominion Railway Board on the disproval of the C. G. E. Company's petition for permission to shunt cars across Park Street during the day time was received by the Council. As previously published, the Company was granted this permission for the duration of the war. Trainmen must "flag" the crossing for all train movements between 7 a.m. and 6 p.m.

$14,725 REQUIRED BY THE SEPARATE SCHOOL BOARD

James Drain, Secretary-Treasurer of the Separate School Board, notified the Council that $14,725 would be required by the Board this year, and would represent a rate of 8.4 mills on an assessment of $1,753,008. Payment was requested in ten monthly installments of $1,472.50.

GOVERNMENT'S FISH SUPPLY REMAINS WITH 4 DEALERS

"The war clouds have not lifted and the need of conserving food is more urgent than ever," wrote S. L. Squire of the Government Fisheries Sales branch in a letter announcing the completion of plans for distributing fresh water fish this year. "We anticipate being able to take care of any demands."

Mr. Squire asked for a list of the dealers the Council would propose to serve the local consumers.

Ald. Edgar—"I don't think it is wise to limit this business to two or three dealers." It is stated that they are getting not only the Government fish business but other business is driven to them from dealers who are not receiving this fish.

Mayor Duncan—"The Government asked us to recommend two or three dealers, and we proposed four. We have to gourantee the payment of their accounts."

Alderman Dobbin and Edgar favoured the admission of all the dealers to this privilege.

Ald. Worth remarked that the Government couldn't deal with all of them, and moved, seconded by Ald. M. McIntyre, that the business remain with the dealers appointed last year.—Carried.

The Government's fish supply is now sold by Messrs. J. Steinberg, R. C. Braund, Douros & Gettas, and G. A. Pringle.

Mayor Duncan explained that there wasn't enough of this fish to divide among fifty dealers. "We'd wind up by getting none at all," he said.

Ald. Edgar—"We're not getting much anyway. If they can't sell this fish to all the dealers, let the Government open a store of its own."

COLLECTION OF GARBAGE FROM ST. JOSEPH'S HOSPITAL

City Solicitor Gordon informed the Council that "regarding the refusal of the garbage collectors to collect garbage from St. Joseph's Hospital I do not think the collector can be compelled to enter the grounds of the hospital unless he cares to do it, unless there is a lane."

The by-law, Mr. Gordon explained, provided for the collection of garbage from lanes and street lines. "In my opinion the garbage requires to be placed near the street line of the street upon which the property abutts which is within the area and the garbage collector cannot be required to go on Concession street to collect the garbage from St. Joseph's hospital grounds."

Mr. Gordon added that he doubted that the by-law gave the city power to extend the area.

Ald. M. McIntyre stated that the garbage collectors had offered to remove the hospital's garbage for $60. The present tax rate is $45.

According to the contract Concession street at the rear of the hospital, is outside the collection area. There is no lane on the north side of the grounds. The garbage will, of course, be taken away by the contractors if it is placed on Rogers street, and this requires that it be carried by the hospital employees down from the back of the deep lot to the street line.

Ald. Edgar stated that the hospital authorities had offered the contractors $30. "This is a matter for the Hospital authorities and the collectors to arrange he added.

Ald. Dobbin—"If they put the garbage on the street line it will be collected. I don't think we should make an exception for one case."

Mayor Duncan—"I don't see what we can do."

Ald. Edgar—"The garbage collectors are doing good work and we ought to leave them alone."

Ald. A. A. McIntyre—"They (the Hospital authorities) are asking the do something extra."

Ald. M. McIntyre moved, seconded by Ald. Langford, that the question be referred to the Property Committee.

# CITY ACCEPTS NEW CHEMICAL ENGINE

Mayor Duncan was authorized by the Council last night to sign the certificate of acceptance of the Fire Department's chemical engine, and Ald. Worth's motion provided for the payment of the apparatus according to the contract.

Ald. Dobbin read Chief Grange's report that the motor truck had been sent over all the hills in the city, including "Smithtown." It put out one fire before the horse-drawn apparatus arrived. The Chief's test found that the chemical engine shot a stream thirty feet high. The equipment includes 200 feet of hose more than specified.

"I question very much whether there has been a trial of sufficient duration to constitute a complete acceptance," Mr. Gordon wrote.


WHOOPING COUGH.

Mr. Arthur Haimes, Ashton Farm, Perley, Sask., writes: "Two years ago whooping cough was very bad in this part of the country; our eight months old boy caught it and had a very severe attack. A neighbor advised the use of Dr. Chase's Syrup of Linseed and Turpentine and we gave it and nothing else with splendid results. When the older brother took the whooping cough we used this medicine promptly and prevented serious trouble, as the cough passed off in two or three days."


WANT ADS will solve all "Help" problems. Users of Examiner Want Ads do not have to wait long for results. With its wide circulation among thousands of readers, one day's advertising is usually enough to bring the required replied. For Examiner Want Ads see page 6.


NEOLIN SOLES
Put on While You Wait

Neolin
Better than Leather
J. V. CALDERONE
New Idea Electric Shoe Repairer
243 George Street Near Sherbrooke


# CITIZENS CLAIM DAMAGES FOR LOSS OF PROVISIONS BY FLOODS

Thomas Blodgett, 358 Dublin street, informed the Council last night that e Downie street creek's rampage d filled his cellar with water almost the kitchen.

"In not keeping the creek free from ow and ice this winter," he wrote, ou have failed to line up to your ntract and placed yourselves liable damages."

He listed his loss as follows: Two gs of potatoes, thirty cabbages, ght quarts of raspberries, four arts of canned peas, five pint jars pickles, six pints of ketchup. Mr. odgett intimated that he could not ford this loss and suggested that e Council pay him at their own estiate.

Mayor Duncan stated that he did not think that the city was at fault in this matter.

Mr. Blodgett's communication was referred to the Board of Works.

Sugar Destroyed.

Ernest W. Middleton, 513 Reid street, claimed damages from the flooding of his premises on February 23, in a letter from his solicitors, Peck, Kerr and McElderry.

"Negligence of the municipal officials in not having opened the manhole on Reid street" to prevent the accumulation of water, was alleged by Mr. Middleton as the cause of the flooding. His carpets were damaged and a large quantity of sugar stored in his cellar was destroyed. Referred to the Board of Works.


The Examiner

Believes that an Advertiser should know what he is buying in the way of circulation. We are prepared to furnish, when called upon to do so, a detailed circulation statement showing our distribution in any particular section of city or county. Call or Address—

The Examiner
Circulation Dept.—419 GEORGE STREET


# Want Peterboro' Planing Mill In New Fire Limits

A petition signed by Chas. Rishor, Schneider Brothers, Alex. Gibson and other property holders, requested the Council to amend the building by-law in order that the fire limits shall include those parts of lots two, west of George street, south of Dublin, west of George and north of London, lying east of Division street.

This communication was referred to the Property committee. It is evidently a movement to demand fire walls and other stringent specifications designed to prevent fires in the planing mill on Dublin street, which was seriously damaged in a recent blaze.


# STOMACH TROUBLES ARE DUE TO ACIDITY

Tells Safe, Certain, Speedy, Relief For Acid Indigestion.

So-called stomach troubles, such as indigestion, gas, sourness, stomach-ache, and inability to retain food are in probably nine cases out of ten, simply evidence that excessive secretion of acid is taking place in the stomach causing the formation of gas and indigestion.

Gas distends the stomach and causes that full oppressive burning feeling sometimes known as heartburn, while the acid irritates and inflames the delicate lining of the stomach. The trouble lies entirely in the excessive development or secretion of acid.

To stop or prevent this souring of the food contents of the stomach and to neutralize the acid and, make it bland and harmless, a teaspoonful of bisurated magnesia, a good and effective corrector of acid stomach, should be taken in a quarter of a glass of hot or cold water after eating or whenever gas, sourness or acidity is felt. This sweetens the stomach and neutralizes the acidity in a few moments and is a perfectly harmless and inexpensive remedy to use.

An antacid, such as bisurated magnesia which can be obtained from any druggist in either powder or tablet form enables the stomach to do its work properly without the aid of artificial digestents. Magnesia comes in several forms so be certain to ask for and take only Bisurated Magnesia which is especially prepared for the above purpose.



Ruth's Implement Shop
184 Simcoe Street
Agents for Cockshutts and Frost & Wood's Implements, Separators, etc. Order Machinery Repairs Early. Two Sets New Sheybogan Sleighs for sale at a bargain. 1d-64-1w-10


# SALARY INCREASES TO CITY OFFICIALS HELD UP BY THE COUNCIL

"I'd like to see the salary increases to city officials made upon their request and not upon the suggestion of two or three members of the council," commented Ald. A. A. McIntyre discussing a clause in the Finance Committee's report last evening.

The increases recommended by the committee were: City Clerk, $100; City Treasurer, $100; Tax Collector, $100; Assistant Treasurer, $50; and stenographer in treasurer's office, $50.

Mayor Duncan: The tax collector asked for an increase, and I mentioned Mr. Evans at the meeting of the Board of Works.

Ald. McIntyre: I am not objecting to the increases, but I think that all salary questions should be referred to the Committee of the Whole. We should not make fish of one and flesh of another. He moved that the question be referred to the whole council.

Ald. Worth seconded the motion, saying that $100 was too small an increase for City Clerk Armstrong. "It's so small it looks fishy," he remarked.

The motion was defeated, only Ald A. A. McIntyre supporting it. The latter opposed the subsequent bylaw sanctioning the recommended increases stating that a two thirds vote was required.

A discussion ensued on this point and Ald. McIntyre moved an amendment, seconded by Ald. Langford, that the bylaw be stayed until the City Solicitor's opinion was obtained.

The council tied on the vote, those supporting the amendment being Ald Worth, Langford, Jones, A. A. McIntyre and M. McIntyre. Those opposing it were Mayor Duncan, Ald. Saunders, Taylor, Edgar and Dobbin. Ald. Weir was absent.

The vote was reversed on the motion to pass the bylaw, which was subsequently withdrawn or at least suspended.


GOOD MONTH TO BUY.

Before buying a new Sewing Machine or Piano, see J. W. Stuart, 372 Water Street. 'Phone 1387 and 247. Very close prices for the month of February. dtf



MURINE FOR YOUR EYES
Granulated Eyelids, Sore Eyes, Eyes Inflamed by Sun, Dust and Wind quickly relieved by Murine. Try it in your Eyes and in Baby's Eyes. No Smarting, Just Eye Comfort.
Murine Eye Remedy At Your Druggist's or by mail, 60c per bottle. Murine Eye Salve, in Tubes 25c. For Book of the Eye—Free. Ask Murine Eye Remedy Co., Chicago

NOTICE!

To the Public of Peterboro

Owing to the unlooked for demand for NEW

DICTIONARIES

which we have been distributing for the past three days, we are unable to fill any more orders until a

New Supply Comes

in which will be announced in the "Daily Examiner" as soon as they arrive.

THE Peterborough Examiner LIMITED

# THE WORLD OF SPORT

## SKIPS' BONSPIEL CONSOLATION WON BY GEORGE MORROW AFTER HARD SERIES OF VERY CLOSE GAMES

"CONSOLATION" WINNERS.

Semi-Finals.

W. C. Morrow 12, J. W. McDermid 11.

A. W. Archibald 9, A. C. Kay 14.

Kay 9, Morrow 11.

Defeated in the semi-finals of the primary round by the score of 10-9 in an extra end with Rollie Waddell, George Morrow came right back and grabbed the consolation honours by defeating Alex. Kay last night by the score of 11 to 9. When the crowd in "No. 8" get to tooting the horns of absent members, they've got to sound a long and loud blast for Mr. Morrow. Last Thursday night in the primary eights he eliminated Alex. Kay with a last shot that gave him a three end and the game by a margin of one. Out in the semi-finals he tied up his game with Waddell in the last end, and lost in the extra by one stone that wasn't far away when the horseshoes were cast.

Coming to the semi-finals of the consolation round last night, Morrow disposed of McDermid with a single point margin, then clashed once more with Kay and won out by the score of 11 to 9.

All of these were close, keenly-contested games, and to win last night Morrow had to play twenty-four ends, was rather severely shaken up in a fall on the ice and in short defeated two first-class skips like McDermid and Kay. That's some exhibition of the old fighting spirit that showed strongest in the pinches. And when full recognition has been paid Skip Morrow don't overlook his vice, Jim Connal, whose play throughout the bonspiel has been as good on the "tee" as it was on the firing line.

The rinks and scores were as follows:

| | |
|---|---|
| Ed. Walton | B. McNeeley |
| C. Westbrooke | A. Laidlaw |
| M. C. Tooley | W. Hall |
| A. W. Archibald | A. C. Kay |
| Skip ..... 9 | Skip .....14 |
| By ends— | |
| Kay ..... | 1**1**4**1*—14 |
| Archibald ..... | *11***1*1*1—9 |
| W. A. Richardson | C. J. Snider |
| I. D. Moore | J. Costain |
| W. Adamson | J. H. Connal |
| J. W. McDermid | W. G. Morrow |
| Skip .....11 | Skip .....12 |
| By ends— | |
| Morrow ..... | **2**1*4*14*—12 |
| McDermid ..... | 21*12*0*1**1—11 |

Final Score.

The final by ends—

| | |
|---|---|
| Kay ..... | *21**2*2***1— 9 |
| Morrow ..... | 3**11*3*111*—11 |

## HOCKEY AND SKATING AT BROCK STREET RINK TO AID THE VETERANS

To-morrow night's game between the Peterborough Old Boys and the Peterborough Junior O.H.A. team in aid of the Great War Veterans' will be a real battle. The old guard are confident that they can show this year's team how the game can be played, while the juniors on the other hand expect to show their opponents that the game is getting faster every year. The old boys team is strong in all departments.

The game will start at 8 o'clock, with Jerry Coughlin refereeing. There will be skating afterwards with the band in attendance. A big night is promised.

## Peterboro' Boy Stars With Sarnia Juniors Scores Seven Goals

SARNIA, March 4.—Stratford earned the right to go into the Northern League final against Chesley, when the semi-finals. Stratford defeated they held Sarnia to an 8 to 4 score here to-night in the return game of Sarnia in Stratford by 6 to 1, and thus won the round by 10 to 9. It was a thrilling contest from start to finish, with the score on the round tied four times in the final period. Lavelle of Stratford, won the round for the visitors when he scored the fourth and deciding goal about five seconds before the bell rang for termination of play.

The Stratford wings had no trouble in evading the opposing forwards, but the sterling defence work of Montgomery and Crouchman of the home team broke up many promising rushes and forced the visiting forwards to shoot from far out. The work of Montgomery can be described as sensational. The clever Sarnia defence player scored seven of his team's eight goals, checked back like a fiend and was a tower of strength defensively. The teams:

Stratford (4) — Goal, Malone; defence, Hoffman and Seebach; centre, Moranz; wings, Thorne and Lavelle.

Sarnia (8) — Goal, McAllister; defence, Montgomery and Crouchman; centre, Garvey; wings, Brown and Jacobs.

Referee—Munro, London.

## HOCKEY

Turnbull's Tigers will play the Port Hope Junior O.H.A. team at Port Hope Wednesday evening, March 6th, at 8.15. Turnbull's Tigers will line-up as follows:

Goal, Rutherford; defence, Lapp, Perry; wings, R. Irwin, Graham; centre, Sheehan; substitutes, Milan, H. Irwin.

Turnbull's team leave for Port Hope on the 12.02 train Wednesday.

MR. W. G. MORROW,
Who won the final game of the Consolation round of the Skips' Bonspiel, after a strenuous series of hard fought games.


THE WRIGHT PLACE
To Buy Your
Tobaccos & Cigars
329 George St.
Ask for Coupons they will be redeemed in Cash on the basis of FOUR Per Cent. Savings
WRIGHT'S BARBER SHOP

BIG NIGHT AT BROCK ST. RINK
WEDNESDAY 6 MARCH
Hockey-Music-Skating
PETERBOROUGH
JUNIOR v.
O.H.A. TEAM
OLD BOYS
PETERBOROUGH
Last Game of the Season
Skating Afterwards. Proceeds for the Great War Veterans Club-room Funds
Game Starts at 8 p m
Admission - 25c

Renew your Subscription

an ARROW form-fit COLLAR
CLUETT, PEABODY & CO., Inc. Montreal


## CURLING

VICE-SKIPS' BONSPIEL.

The Vice-Skip's bonspiel opens at the rink to-night with the following draw at eight o'clock:

W. P. Adamson vs. C. S. Browne.
Geo. Hill vs. J. H. Connal.
L. G. Dobbin vs. R. L. Dobbin.
A. J. Grant vs. A. L. F. Hall.
W. Menzies vs. J. McCabe.
C. H. Pennefather vs. J. C. Read.
W. G. Read vs. C. J. Seymour.

The "skips" are requested to have their rinks present on time.

ALD. W. H. TAYLOR,
The Council's Finance Minister, whose analysis of the 1918 budget may not be comforting to the ratepayers, but it is informative to those who read it.

## Brandon Man For The Senate

(Special to The Toronto Star and The Peterborough Examiner)

WINNIPEG, March 5.—A. C. Fraser, Police Magistrate of Brandon, a prominent supporter of the Union Government, will shortly be appointed Senator from Manitoba.

## Guelph Is Trying A New Election Plan

(Special to The Toronto Star and The Peterborough Examiner.)

TORONTO, March 5.—By unanimous consent of the Private Bills Committee of the Legislature to-day, iment in civic government which may, the City of Guelph will try an experin the opinion of the committee, be followed by other cities of the province. This bill provides for the election of six members of the city council for a three-year term, six for two years and six for one year, and the mayor to be elected by the council instead of directly by the vote of the people. The bill provides also for the absorption of the powers of a board of light and heat commissioners, radial board and sundry other ...n bodies by the city council. Sam Carter, M.P.P. and Hon. Hugh Guthrie, Solicitor-General of Canada, who is a citizen of Guelph, were the sponsors for the bill.

## The Veterans Want Inquiry

Canadian Press Despatch:

HAMILTON, Ont., March 5.—The Great War Veterans of Hamilton have passed a strong resolution calling on Sir Robert Borden to order an immediate inquiry into the soldiers voting overseas, and charges that the men in the trenches were misled regarding the soldier candidates in the field.

## Dog Catcher Is A Left-hand Shot

James Gates, official dog catcher, brought in a couple more dogs this morning. Gates is conceded to be one of the best left-hand shots in the city, and his next shooting expedition may be expected to produce big results. Six dogs were accounted for yesterday, and the complete total of dogs captured and disposed of since the creation of the office is highly gratifying to the civic authorities.

## LIVE STOCK MARKET

TORONTO, March 5.—Market slow this morning. Hogs and cattle steady. Sheep and calves slow, prices medium. Receipts—625 cattle, 235 calves, 809 Receipts—636 cattle, 235 calves, 809 to twelve twenty-five. Export bulls, $9 to $10. Butcher's cattle, $10.50 to $11.50. Butcher's cows, $8.50 to $10. Butcher's bulls, $7.25 to $8.25. Feeding steers, $8.50 to $9.75. Sheep, ewes, $12 to $14. Lambs, $18 to $19. Hogs, fed and watered, $19.75. Calves, $16 to $17.

## Egg Story Discounted

(Special to The Toronto Star and The Peterborough Examiner.)

OTTAWA, Ont., March 5.—W. F. O'Connor, Cost of Living Commissioner, is inclined to be skeptical about Toronto's latest egg story. The story was to the effect that a Toronto grocer had sold eggs recently at sixty cents per dozen which eggs T. J. Tirton of Duck Lake Sask., declared he had sold the grocer 14 months before for 20 cents a dozen.

"No eggs were sold anywhere for twenty cents a dozen fourteen months ago. That is ridiculous. Moreover, an egg won't last 14 months. At the end of that time it would not be an egg. It would be nothing but an unpleasant memory."

"Supposing the story proves true?" Mr. O'Connor was asked. "What action could be taken in the matter?"

"I am not a prosecutor," he replied. "I am only an investigator. Any Canadian citizen can institute action in the usual way providing he is sure of his facts."

## Ministers Still Acting Says Premier

Special to The Toronto Star and the Peterboro Examiner.)

OTTAWA, March 5.—'Mr. Sevigny is still Minister of Inland Revenue and Mr. Blondin is still Postmaster-General on leave of absence," declared Sir Robert Borden to-day, in reply to an inquiry as to the reported resignation of the former, contained in a despatch from Quebec yesterday.

Pressed as to whether Mr. Sevigny had actually resigned or not, Sir Robert declared that he would rather not savanything more about the matter at present.

From present indications, F. F. Pardee, former Chief Liberal Whip, is still the best bet for Postmaster. Inland Revenue, it is anticipated, will be absorbed into the customs.

## Parliament Will Meet March 18th

(Special to The Toronto Star and The Peterborough Examiner.)

OTTAWA, March 5.—It is officially announced the Dominion Parliament will meet Monday, March 18th. It is expected Hon. E. N. Rhodes will be elected speaker. Sir Robert Borden met press representatives to-day for the first time since his return from Washington. He expressed great satisfaction with results of the mission and conviction that there would henceforth be full co-operation between the United States and Canada in winning the war.

## Commissioner Re-Appointed

Canadian Press Despatch:

DETROIT, March 5.— Police Commissioner James Cousens, who was removed from office yesterday by Acting Mayor Joseph Walsh, an alderman, was re-appointed to-day by Mayor Oscar B. Marx. Walsh took action yesterday while Mayor Marx was in New York. Cousens ignored Walsh's order.


1/2 First Run Reels
ROYAL
For To-morrow Only
PROGRAMME AT THE GRAND
To-Morrow AFTERNOON AND EVENING
GREAT VITAGRAPH BLUE RIBBON DRAMA
"THE FLAMING OMEN"--5 Parts
Charlie Chaplin
IN HIS INIMITABLE COMEDY

"THE PAWN SHOP"---2 Parts
BIG SOCIETY DRAMATIC SUCCESS --"CHILDREN OF THE FEUD"--3 Parts
LATEST WESTERN SPECIAL
Above high-class bill includes EDITH STOREY, MARY ANDERSON, ALFRED WHITMAN, JAMES MORRISON, CLARA KIMBALL YOUNG, MAURICE COSTELLO, CHARLIE CHAPLIN—all leading Stars
MATINEE ONLY 10c. EVENING 10c & 15c Including War Tax



GRAND OPERA HOUSE ATTRACTIONS
SATURDAY, MARCH 9 Matinee 2.30 Evening 8.15
AUGUSTUS PITOU presents THE ACTOR SINGER FISKE O'HARA
In the New Romantic Comedy BY ANNA NICHOLS
"The Man From Wicklow"
HEAR O'HARA'S NEW SONGS
"What will I say" "The Princess of My Heart"
"I Love and Adore but Thee" "My Old Irish Mother & Ireland"
Prices—Matinee 25-35-50-75c. Evening 25-50-75-$1.00
SALE OPENS THURSDAY



THE BROCK ST. RINK
TO-NIGHT TO-NIGHT
Another BIG NIGHT at Brock St. Rink—near the end of a
Perfect Skating Season
Skating until 10.30 o'clock
Lots of Good Music by Big Band
A few weeks from now you will be wishing for the opportunity to skate.
To-Morrow Night
HOCKEY MATCH and SKATING



EMPIRE
TUES. WED. AND THUR.
Mary Garden the Celebrated Star of the Opera in
"THAIS"
a Sensational Novel by the Great French Writer Antole France
Miss Kathleen Clifford in "Who Is Number One" Chapter Nine 'STRUCK DOWN'
Also a Fine Comedy in two Parts
Performances Start at 2.30 and 8 o'clock
MATINEES 10c EVENINGS 15c

STRAND
TUESDAY
Matinee 10c
Evening 15c
Live Western Story The CLEAN GUN
One of the Popular O'Henry Stories
COP AND THE ANTHEM
A No of the SELIG LIBRARY
SPARKLE COMEDY Feature


READ THE EXAMINER

# Robert Fair & Company, Ltd.

# Wednesday Bargains

YOUR ATTENTION

**TO-MORROW'S SALE**

**Brings more WonderfulSavings to you**
**Note each Advertised Item Carefully.**

## 10 to 12 o'clock Specials

NIGGER BROWN CASHMERE HOSE—Extra good quality, fleece lined, full fashioned. At to-day's adcance price would sell at 75c. Two hour sale price ..... 2 pairs for $1.00

"GOLD MEDAL BRAND" WHITE LONG CLOTH COTTON — Has the weight and strength and a special finish for general household use. Regular 25c. Two hours' sale price, 5 yards for ..... $1.00

PURE WHITE DAMASK TABLE CLOTHS—Just five of them. Border all around; size 66 ins. x 86 in. Regular $2.50. On sale at ten, at each $1.50

MENS HEAVY KNIT SOCKS—Grey, plain or ribbed. Regular 35 and 40c. Two hour sale price, per pair ..... 29c

STRIPE FLANNELETTE in pinks and blue and mixed stripes. 30 ins. wide. Sells at 20c. Two hour price ..... 6 yards for $1.00

WRAPPERETTE WAISTS—In dark or light grey, with dainty patterns. Regular $1.10. Two-hour sale price, each ..... 75c

## Specials in White Cottons

FINE UNDERWEAR COTTON—A durable and economical fabric for making up dainty undermuslins. 35c value for 4 yards for ..... $1.00

"VICTORIA CROSS" BRAND LONSDALE CAMBRIC—As all makes of cottons will be much higher, it would be to your advantage to buy to-morrow. This line sells at 30c. Sale price, 5 yards for ..... $1.25

TWILLED OR PLAIN UNBLEACHED SHEETING—2 yards wide; standard quality. Now worth 65c. Sale price.....5 yards for $2.50

36 INCH FACTORY COTTON—A very clear weave; extra good weight. Regular 20c. Sale price.....5 yards for 90c

HEAVY CREAM FLANNELETTE—30 inches wide. This line sells at 20c. Same quality to arrive, will sell at 25c. Sale price, 5 yards for 90c.

WHITE UNDERWEAR CREPE, 27 ins. wide. Specially used for gowns, etc. Regular 35c. Sale price ..... 5 yards for $1.25

## Silks and Dress Goods Section

75c SHANTUNG SILK, 59c YARD.
Natural shade. Don't wait for higher prices, but do your Spring buying of silk to-morrow.

$1.10 HABUTAI SILK, 85c YARD.
Black or white full yard wide. This quality is washable and untearable.

$5.00 ALL WOOL SERGE, $3.65 YARD.
Navy or black, 54 inches wide. As serges are advancing in price every day, don't delay in buying all you require to-morrow.

$2.25 BLACK PAILETTE SILK, $1.75.
Shrewd buyers should be interested in this standard 36 inch silk, when it is priced at less than regular.

$3.50 SPRING COATING, $2.75 YARD.
Light and dark colorings in checks, stripes and overchecks; also Tweed effects, 54 ins. wide.

$2.00 SHANTUNG SILK, $1.75 YARD.
New goods, but at a special price for Wednesday, 34 ins. wide—cream, black, pink, navy and Burgundy.

## Ready-to-Wear Dept

$1.25 WRAPPERETTE KIMONAS, 98c EACH.
Several colors with handsome floral designs. See them to-morrow.

$1.50 HOUSE DRESSES AT 98c EACH.
The Biggest Bargain you will get this season. They are made from a blue and grey print with fine white stripes.

$1.00 FLANNELETTE GOWNS, 79c EACH.
White, tucked yoke, Good quality. The material alone would cost more than the above price.

## Housefurnishings

$3.00 BRUSSEL RUGS, $2.39 EACH.
27 x 54 ins. in Brown, Green and Fawn, with design with small conventional border.

25c CURTAIN VOILES AT 19c YARD
Browns, Blues and Rose, 36 inches wide. See this special to-morrow.

$3.00 MARQUISETTE CURTAINS, $2.39 PAIR
2 1-2 yards long, silk hemstitched border. Shrewd buyers will be interested in this special.

## Twelve Big Specials from the Staple Department

LARGEST SIZE COMFORTERS—Silkoline covering in dark colors; well filled size, 72 x 72 inches. $3.50 value for each ..... $2.98

FLANNELETTE BLANKETS—Fink or blue borders; regular bed size. Best quality. Sale price pair ..... $2.98

WASH CREPES AND GINGHAMS—50 pieces to choose from. Light and dark designs, worth 35c yard; 27 inches wide. Sale price, 5 yards for ..... $1.25

100 PIECES CHOICE GINGHAMS in stripes and checks that sell at 25c. Wednesday, all day, .....5 yards for $1.00

BEST YARD WIDE PRINTS—In navy. A quality that is known to launder perfectly. Regular 30c. Sale price ..... 5 yards for $1.25

FINGERING YARN—Four ply in white, Khaki, black and greys. Put up in large 2 oz. skeins for ..... 40c

WHITE HUCK TOWELLING—For roller or hand use, good quality. Sells at 15c. Sale price, ..... 4 yards for 50c

PURE WHITE TABLE DAMASK at less than the maker's price. Regular 75c. Sale price, per yard ..... 58c

TAYLOR'S INFANT'S DELIGHT SOAP—Take advantage of this special price. Now worth 15c a cake. All day sale price, 3 cakes for 25c

CREAM OR WHITE FLANNELETTE—Two specials, 27 ins. wide. Regular 18c. Sale price, ..... 7 yards for $1.00

BEST QUALITY FACTORY COTTON—Full 36 ins. wide. Heavy make, but no dressing. Regular 25c Sale price ..... 5 yards for $1.00

HEMSTITCHED PILLOW CASES—3 inch hem, neatly hemstitched. Made from a good quality cotton. At to-days prices they would sell at 50c. Sale price, each ..... 35c



DENTAL PARLOUR.
Dr. Preston, Dentist, Royal Bank Chambers. Entrance Hunter St. 'Phone 909. 28d-46

STEINBERG

YOUR FISHMAN
SPECIAL FISH SALE
For Wednesday
Full supplies of all kinds of Fish
CISCOES 20C LB.
Nice, Bright Meat & Rich
Phone 1105 OR CALL AT
466 George St.
J. STEINBERG
"YOUR FISH MAN"

MAKE Your Easter Greeting a personal one — an appreciated one. Send your portrait
374½ George Street — Moule — Phone No 46


## A Chance For Local Speakers

### Sir Adam Beck Will Have Reinforcements

At the close of the regular council meeting last night a committee of the Whole Council was held to discuss the proposed visit to this city on Wednesday evening of Sir Adam Beck. The local authorities have no intention of letting Sir Adam Beck monopolize the entire evening, and an otherwise well filled programme promises to be top heavy with a galaxy of local spell binders.


Sewing Machine Sale

To start the Spring business we will offer the following Special Reductions on New Machines for this week only:—
Our Standard Rotary Machine. Walnut or Oak... $50.00
Full Cabinet.....
Our Automatic Drop-head Rotary Machine. Sit straight. Inlaid tape measure ..... $40.00
A CLEAR SAVING OF $10.00 On Either Machine.
Satisfaction guaranteed or money refunded. This week only, includes mail orders, postmarked March 11.
J. W. STUART
372 WATER STREET.
'Phones 1387 and 247.


## New York Stock Market

("Quotations by Erickson, Perkins & Co., Brokers, 14 King St. W., Toronto.)

**New York Stock Markets.**

NEW YORK, March 5.—Atchison 83 3-4, 84 1-4; B. and O. 42 1-2, 42 1-4; C. P. R. 143 3-4, 145; N. Y. C. 71 1-8; Penna. 45,44 7-8; Reading275 1-2,276 1-2 St. Paul 72, 71 3-4; Marine 28 1-4, 28 3-4; Marine pfd. 97 1-4, 98; Rep. Steel 77, 77 3-4; U. S. Steel 90 1-2, 90 7-8.

**Chicago Grain Market.**

CHICAGO, March 5.—Corn—Mar. 127 7-8, 127 7-8; May 127 1-8, 127 1-8. Oats—March 90 1-2, 91; May 88 1-4, 89 1-8.

**Toronto Stock Market.**

1 p.m. opening—
Canada 52 1-2; Maple Leaf pfd. 93 1-2; Steamships 40, 40 1-2; War Loan 1937 93; Dom. Steel 58 1-2; Nova Scotia Steel 65; Can. Gen. Elec. 104 1-2; Can. Loco. pfd. 82 3-4.

## Pte. Fisher Is Home From France

Pte. Joe Fisher has returned from overseas. He enlisted in the 20th Battalion, and was 18 months in the trenches having been twice wounded. Pte. Fisher has been visiting friends in the country.


After - Inventory
Sale of Watches

Selections From Our Own Stock

Inventory time has brought to light an overstock of several hundred Watches, including the well-known

Waltham and Elgin Makes
Gold, Gold-Filled & Silver

For Ladies', Gentlemen's and Youths' wear. All guaranteed movements and with the latest improvements that enter into fine watch construction.

There will also be reduced prices on a large number from our own stock of dainty

Wrist & Expansion Watches

in a large variety of designs, of which we have a beautiful selection.

This will be a most economical buying occurrence,—as the Reductions in prices will range from 25c to 35 per cent.

We guarantee every watch to give satisfactory service.

WARNE BROS.
Diamond Hall
349 George Street


## Announcements

**DAUGHTERS OF ENGLAND.**

The regular monthly meeting of the Daughters of England will be held on Thursday, March 21st, instead of March 7th.

**CHARITY BOARD MEETING**

The Central Charity Board will meet this evening and will be followed by a meeting of the Railway Committee of the City Council.

**TALENT TEA.**

The Ladies' Circle of the Woodmen of the World will hold a Talent Tea on Wednesday, March 6th, afternoon and evening, in the W. O. W. Hall. Proceeds in aid of their boys overseas. Come and bring your friends. 3d-g3-9

**PATRIOTIC LEAGUE.**

The monthly meeting of the Women's Patriotic League of Ashburnham will be held in the work-room on Wednesday afternoon, March 6th, at 3.30 o'clock, instead of 4 o'cock as usual.

**SERVICES CONTINUED.**

The mid-week services at All Saints' will be continued to-morrow evening at 8 o'clock, when the Rector will give the third of his lantern addresses on 'The Men Who Crucified Christ.' Subject to-mororw, 'King Herod.'

**"VICE ON SUNSHINE AVENUE."**

"Vice on Sunshine Avenue" will be the subject of the address to be given by Rev. A. J. Thomas, D.D., to-morrow (Wednesday) evening in the green room of the Y.W.C.A. at 8 o'clock, under the auspices of the Otonabee Chapter, I.O.D.E.

**DIED.**

HALL—On Monday, March 4th, at his late residence, 88 London street, Peterborough, William Alexander Hall, in his eighty-second year.
Funeral private, Thursday, at 11 a.m. No flowers.


NOTICE TO THE PUBLIC
In connection with the new advertised barbers price list, I beg to notify the public that I have not raised my price on the occasion.
KENT THROOP,
Munro House Barber Shop
1d-54.

"Say It With Flowers"
Always Appropriate from
Peterboro Floral Co. 434-436 Water St
TELEPHONES—Greenhouse 1398 Residence 1647


## CITY AND GENERAL

**PROBABILITIES.**

Occasional rain or snow to-day and on Wednesday.

**DR. YOUNG'S OFFICE HOURS.**

Graduate of London, Edinburgh and Glasgow. Special attention given to diseases of women and children. Also the heart and skin. Office hours: 2 p.m. to 4 p.m.; 6 p.m. to 8 p.m., and by appointment. 'Phones 347. Office friends. 3d-53-9

**BRITISH COLUMBIA CEDAR SHINGLES.**

Canada's best brand. For sale by Fred H. Rowan, McGill street. 'Phone 651. d.t.f.-51

**PIANO TUNING.**

'Phone 595, the Greene Music Co., Charlotte Street, when your Piano requires tuning or regulating. All work guaranteed. dtf

**PAPER COLLECTION.**

The Ladies' Aid of Knox church will collect waste papers about the middle of April. Please have them tied up in flat bundles ready for the ladies who call.

**JAM! JAM!**

50 four lb. pails only of Raspberry, Strawberry, Peach, Plum, Red Currant Jam at the low price of 75c. each, for Tuesday and Wednesday of this week. Come early. At James R. Bell's Sanitary Grocer, 197 Hunter street. 'Phone 455.

**AUCTIONEER.**

"Look up" J. F. Thornton, Licensed Auctioneer for City and County of Peterborough. Ring him up if you have anything to sell and he will call and see you. 'Phone 956, or call at 663 George Street. 28d-27.

**SUMMER IS COMING.**

Now is the time to have your Bicycle cleaned and repaired, and be sure of a properly adjusted, easy running wheel, ready for use when the season opens. Millard's Bicycle Shop, Hunter Street, near Aylmer. 'Phone 1256.

**LOW PRICES—GOOD VALUES.**

Because a piano is low in price is no criterion of its quality or value. It is not the price, but the worth, which should be first determined. See J. W. Stuart, piano and sewing machine dealer, 372 Water street, for good values.

**CARD OF THANKS.**

Mrs. W. Evans, 505 Sherbrooke street wishes to thank her many friends for their kindness to her while in the Nicholls Hospital, especially Dr. Morgan and the nurses of the Hospital, also the Soldiers' Wives' and Mothers' Club for the beautiful plant.

**ABSOLUTELY TRUE.**

Say Boss Ise 'ad won afful dream
Forty storie buildings vas low it seemed,
I seed Underwoods avay up so high
Vell dey neerly tuched de sky.
Coarse Boss, youse did tell dem all
Dat typewriter prices woodnt fall.
Hears to de wise, by rite now
Fer if yer dont, vell wow! wow!
Nelson KNOWS that
typewriter are soaring high
Save money by buying at once.
Nelson's Typewriter Co.
172 1-2 Hunter Str.
Phone 229.

## Aldermen Tell Of Dead Furnaces And Cold Homes

Mr. Alex Murray of the Trades and Labour Council was so disgusted at the failure of a delegation of machinists to attend last night's Council meeting to appeal for efficient control of coal allottments this year, that he exclaimed indignantly: "The Trades and Labour Council is just a false alarm, like a good many other Councils."

Paraphrasing the question in ancient parable he implied the query: "And where are the other nine?" In this case nine of the machinists had promised to give Mayor Duncan's meeting a pointer or two, but Mr. Murray was the only attendant. Probably the rest remained away because they knew Mr. Murray would be there.

e urged the Council to build up a plan of distributing coal this year that would guarantee to working men their share of the supplies received.

Mayor Duncan replied that the Council has been considering the establishment of central distributing office, where all orders for coal would be filed and recorded, and handed to the dealers designated by the purchasers. It was hoped that the dealers would agree to this scheme; in fact some of them had already endorsed it.

"But I don't see how we can force any dealer to come in," added the Mayor.

His letter in the press, incidentally asserting that members of the Council were out of fuel was doubted by Mr. Murray.

"My fire has been out for three or four nights," Mayor Duncan replied.

Ald. Saunders—"I've had no nut coal—for six weeks and have barely been able to get big grades."

Ald. A. McIntyre—"My furnace has been out for ten days"

Ald. Jones—"I've been out of coal for days and have had to burn old scantlings."

Ald. Worth said his furnace had been out at least a week.

## Bermudian To Be Salved

Canadian Press Despatch:

MONTREAL, March 5.— The liner Bermudian, reported sunk, is being salved, J. W. Norcoss, manager of the Canada Steamships Line Limited, its owners, told the shareholders of the company to-day. He said the ship would be in a better condition than before the disaster.


FOWLER'S PEBLO GLASSES

IS YOUR CHILD QUICK AT SCHOOL ?.

Sometimes parents wonder why a child does not get along faster in its studies. Bright and quick, the boy or girl has difficulty in grasping what is being studied.

Better have the eyes tested and see if that well known reason for dullness—weak eyes—is not handicapping your child in its search for an education. Dr. FOWLER makes a Specialty of caring for Children's Eyes.

A.A. FOWLER DOCTOR OF OPTICS
Phm. B. Toronto University
EYESIGHT SPECIALIST with NUGENT DRUG COMPANY

RESTORE THE NATURAL SIGHT


## OBITUARY

**W. A. HALL.**

Death last night removed one of the oldest residents of Smith Township, when William Alexander Hall passed away at the family residence, 88 London street, after an illness of only a few days' duration.

The late Mr. Hall was born in Smith township 81 years ago, and was the son of the late Mr. and Mrs. John Hall, two of the pioneer residents of Smith Township, who came to reside there from Galashiles, Scotland. During his long life, which was spent until eight years ago, when he removed with his family to Peterboro he resided continuously on the farm upon which he was born. Although somewhat hampered by deafness from taking an active part in public life, he was keenly interested in all public matters and was a staunch Liberal. In religion he was a Presbyterian, and a member of St. Paul's church. He was widely known, and universally respected by all with whom he came in contact.

There are left of his immediate family his wife, formerly Isabella Bertram, sister of the late John Bertram, and six children: Mrs. Archibald Davidson, city; Miss Agnes, at home; John Bertram, of Toronto; Alexander George, of Toronto; Hugh Johnston, Edmonton, and Lt. W. Gordon Hall, of the Eastern Ontario Regimental Depot, Seaford, England; and two brothers, Richard and John, of this city.

Funeral on Thursday morning, at 11 o'clock, to the Little Lake cemetery, Rev. Mr. Pogue officiating. (No flowers, please.)

## Social and Personal

Miss Mary Elliott, of Montreal, is the guest of Miss Elliott, Water street.

The many friends of Mrs. Bernard Welsh, of 221 Princess street, will be pleased to learn that she has sufficiently recovered from her recent ailment to permit of her going to her people at Sault Ste. Marie, Mich. Her daughter Maidie Ryan, of the C.G.E., will likely accompany her mother across the line and possibly remain there.

Much interest is being taken in the illustrated lecture on the "Yukon" to be given on Thursday evening, the 7th inst., in the basement of Trinity church, by Mrs. Louise Armstrong of the White Horse Chapter, I.O.D.E.

Mrs. Roy and her son, John, Toronto, are the guests of Mrs. Paquette, George street south.

Mr. Louis Potvin spent the week-end in Toronto.

Miss Elsie Mowatt has returned from a few days' visit with friends in Toronto.

Mrs. Ridpath, who has been visiting her sisters, the Misses Wade, 87 London street, has returned to her home in Lethbridge, Alta.

Miss Edith Daubuz, Lakefield, is in the city for a short visit.

Mrs. Gilbert Pakenham is in Nicholls Hospital undergoing treatment.

Mr. Robert Fair is in Montreal on business.

Mr. E. L. Goodwill is in Ottawa to-day on business.

Miss Geraldine Hooper has returned from Toronto, where she attended the Royal Flying Corps' dance on Friday evening.

Her many friends in the city will be interested to learn that the wedding of Miss Marion Pinchin, daughter of Mr. Pinchin, formerly of Peterborough, and Captain Clarke Roose, R.F.C., lately returned from overseas, will be celebrated to-morrow in Toronto.

Mr. Walter T. Orde, Wininpeg, was in the city yesterday renewing old acquaintances and will return to the city after a few days' visit with Mr. Robert Orde, Otonabee.

Miss Florence Scott and Miss Margaret Neill left to-day for Toronto to attend the wedding of Miss Marion Pinchin and Captain Clarke Roose.

Mr. J. Bertram Hall and Mr. A. George Hall, Toronto, have been called to the city by the death of their father, the late Mr. W. A. Hall, 88 London street.

Mrs. George Smith and children of Campbellford have returned home after spending a week with Mrs. J. Moreau, 113 Rubidge street.

Mr. and Mrs. Arthur Myers (nee Aggie Linster) of Woodrow, Saskatchewan, who have been visiting Mr. and Mrs. C. W. Morten, 213 Stewart street, left this morning for Fenelon Falls and Brantford on their way home.

Harold Jones of the Royal Flying Corps, Toronto, is visiting friends in the city for a few days.

Miss Lillian Calder has been successful in passing her third pianoforte examination at the Toronto College of Music.

## More Donations To Grenfell Fund

The following is a list of further contributors to the Dr. Grenfell Deep Sea Mission:
J. J. Turner, Jr. ..... $2.00
Mrs. R. Lees, 514 Gilmour ..... 1.00

## BIBLE STUDENTS ARE FINED

Canadian Press Despatch:

**GUELPH, Ont., March 5.— George Humphries and Frank Martin, two International Bible Students were each fined one hundred dollars and costs for having anti-British literature in their possession.**

**If there are any parties in Peterborough who still have in their possession any of the literature referred to, it appears as if they would be saving themselves considerable trouble and worry in the future if they handed it in to Chief Thompson.**

**IN MEMORIAM.**

In loving memory of our dear son and brother, Pte. William McKinstry, who gave his life for King and country, March 5th, 1917:
Not good-bye, only good-night,
For we shall meet in the morning light.
—From Mr. and Mrs. Lee and Family.

**IN MEMORIAM.**

In loving memory of Pte. William McKinstry, killed in action March 4th, 1917, the beloved husband of Elizabeth McKinstry, Orpington Road:
Sleep on, beloved, sleep and take thy rest,
Lay down thy head upon thy Saviour's breast;
We loved thee well, but Jesus loved thee best. Good-night!

Only good-night, beloved, not farewell,
A little while and all His saints shall dwell
In hallowed union, indivisible. Good-night,
Until we meet again before His throne,
Clothed in the spotless robes He gives His own.
Until we know even as we are known. Good-night.
For King and country he did his best,
God grant his soul eternal rest.
—Inserted by His Loving Wife and Two Little Sons.


STOP
THAT COUGH
TAKE
PINOL
Composed of White Pine Compound with Eucalyptus and Menthol.
PROMPT RELIEF
For Coughs, Colds, Bronchitis, Sore Throat, Asthma and other Diseases of the Respiratory Organs.
25c. & 50c. Bottle
—AT—
WARNE'S
CUT-RATE Drug Store
Phone 527 351 George St.

10 PAGES
PAGES 1-4

# The Evening Examiner

Copies Printed during Feb'y 136,845
A Daily Average 5,701

VOL. LX. No. 55 PETERBOROUGH, WEDNESDAY, MARCH 6, 1918 PRICE TWO CENTS

**Hockey Groups**

*Don't let the team break up without a*

**Photograph**

*We have a wonderful New System of Electric Illumination so that we can take it at night just as satisfactorily as in the day time.*

Roy
STUDIO
*140½ Hunter Street*

## GRAIN MARKET

Cash oats was again the leading feature in yesterday's market. The demand for cash oats at Winnipeg was especially strong, a late despatch in the afternoon reporting a sale of No. 2 white at 99c. Cash oats, on the basis of in store at Fort William, are quoted 2c. higher than Monday, No. 2 C.W. quoting at 99 1-8c. The option months also continue stronger in spite of all the bear arguments, May oats at Winnipeg closing 1 1-2c. higher than Monday. At Chicago May oats advanced 5-8c. Flax at Winnipeg jumped up 7 3-4c. over Monday.

Manitoba wheat —No. 1 Northern, $2.23 1-2; No. 2, $2.20 1-2; No. 3, $2.17 1-2; No. 4, $2.10 1-4, including 2 1-2-cent tax, in store, Fort William.

Manitoba oats—No. 2 C.W., 99 1-8c.; No. 2, 96 1-8c.; extra No. 1 feed, 95 1-8c., store, Fort William; No. 1 feed, 92 3-8c.

American corn— No. 3 kiln dried, $2.05, track, Toronto.

Ontario oats—No. 2 white, 97c. to 98c., nominal; No. 3 white, 96c. to 97c.

Buckwheat—$1.78 to $1.80.

Ontario wheat—No. 2 winter, $2.22 basis in store, Montreal.

Peas—No. 2, $3.70 to $3.80, according to freights outside.

Barley—Malting, $1.70.

Rye—No. 2, $2.25.

Manitoba flour, war quality, $11.10, Toronto, new bags.

Ontario flour— War quality, $10.70, Toronto-Montreal, $10.70, new bags.

Millfeed—Car lots, delivered, Montreal, shorts, $40; bran, $38; feed flour, not quoted; middlings, not quoted.

Hay—Baled, track, Toronto, car lots, No. 1, $17 to $18; No. 2, $14 to $16; mixed, $13 to $16; straw, car lots, $8.50 to $9.

**No Chance to Sleep.**

**On the theory that a person can work better when alternately sitting and standing, the French government is outfitting the clerical department of the army with desks which lower and raise the typewriters every half hour.**

**Those Bright Blinkers.**

**Miss Moneybags—It's sweet of you to say my eyes fascinate you. What do they remind you of?**

**Mr. Hardfax—**

**CUTICURA HEALS BAD DISFIGUREMENT**

**Very Itchy. Burned at Night. Could Scarcely Sleep. Healed in One Week.**

"My face became very red and swollen and broke out in watery blisters. Then it got very itchy and used to burn so that at night I could scarcely sleep. Later the blisters broke out forming hard scales and my face was badly disfigured. Then I used Cuticura Soap and Ointment and in about a week's time I was completely healed." (Signed) Lloyd Brady, Breckenridge, Que., May 25, 1917.

Skin troubles are quickly relieved by Cuticura. The Soap cleanses and purifies, the Ointment soothes and heals.

**For Free Sample Each by Mail** address post-card: **"Cuticura, Dept. A, Boston, U. S. A."** Sold everywhere.

# British Won First Cambrai Battle And Germans Won Second

**German Advance, After Byng's Spectacular Success, Was So Swift That It "Appears to Have Overwhelmed Our Troops"—Fresh Forces From Russia Relieved Foe's Weary Troops.**

## SHELLING FACTOR IN FOE'S COUNTER-ATTACK

LONDON, March 6.—(Delayed).—The War Office to-night made public a long despatch from Field Marshal Sir Douglas Haig covering the much-discussed battles on the Cambrai front last November. It relates in much detail how the operations were carried out, tells of the successes at first achieved, and alludes, quite as frankly, to the substantial reverses which compelled a withdrawal from territory that had been captured, no blame being imputed to anyone for this latter occurrence.

Discussing the reasons for the decision to attack on the Cambrai front Field Marshal Haig says that the repeated assaults in Flanders had caused a weakening of the enemy's line elsewhere, and that of these weakened sectors that of Cambrai was deemed the most suitable for the surprise operation contemplated, the ground being favourable for the employment of tanks, the plan being to dispense with previous artillery preparation, which would have prevented secrecy, and depend instead on the tanks to smash their way through the enemy's wire.

FRESH ENEMY LINES.

"The enemy" writes the Field Marshal, "was laying out fresh lines of defence behind those which he had already completed on the Cambrai troops would be redistributed as soon as our pressure in Flanders relaxed. He had already brought large forces from Russia in exchange for divisions exhausted in the struggle in the western theatre, and it was practically certain that heavy reinforcements would be brought from the east to the west during the winter.

"Against the arguments in favor of immediate action, I had to weigh the fact that my own troops had been engaged many months in heavy fighting. The conditions of the struggle had greatly taxed their strength.

Only a part of the losses of my divisions had been replaced and many of the recently arrived drafts were still far behind being fully trained and included in the ranks of the armies.

Eventually the British commander decided in favour of immediate action.

"The infantry, the tanks and the artillery, working in combination," he continued, "Where to ende.r to break through all the enemy's lines of defence on the first day. If this were successfully accomplished and the situation developed favorably cavalry were then to be passed through to raid the enemy's communications, disorganize his system of command, damage his railways, and interfere as much as possible with the arrival of reinforcements.

"It was explained to all the commanders that everything depended upon secrecy up to the moment of starting, and after that on bold, determined, rapid action. Unless the opposition could be reduced quickly no great results could be looked for."

SPECTACULAR SUCCESSES.

The attack, the field marshal notes, was started at 6.30 o'clock on the morning of Nov. 20. The spectacular successes which first attended it have ben told in the correspondents' reports written at the time.

I was on the last day of November that the triumph began to give way to disaster.

"At the northern end of the Bonavis ridge and in the Gonnelieu sector," the commader relates, "the swiftness with which the advance of the enemy's infantry followed the opening of his bombardment appears to have overwhelmed our troops, both in the line and the immediate support, almost befroe they had realized the attack had begun. The nature, of the bombardment, which seems to have been heavy enough to keep our mn under cover without at first seriously alarming them, contributed to the success of the enemy."

**PURE GOLD JELLY POWDERS**

You pay a little more for a great deal more quality. At all good grocers.

Pure Gold Mfg. Co., Ltd. Toronto

2 Packets for 25¢

# Submarines Are Being Sunk By Allies Fast As They Are Built

**Exaggeration of Sinking is Getting Worse, Says Sir E. Geddes—Shipping Output is Being Rushed—But Some Time Must Pass Before Desired Output is Reached.**

## ADDITIONAL FORCES

LONDON, March 6. — "For some months," said Sir Eric Geddes, First Lord of the Admiralty, "we believe that we and the Americans have been sinking submarines as fast as they are built."

The trend of the figures of loss of shipping by enemy action was steadily improving, Sir Eric stated. The loss to the world's tonnage during February was little more than half the loss during February of last year, he said.

LONDON, March 6.— "Our allies are making every effort to increase their production of ships," Sir Eric Geddes, First Lord of the Admiralty, said yesterday. "But despite glowing reports in the American press and great as the effort of that country doubtless is, there is no doubt a considerable time must elapse before the desired output is obtained."

Sir Eric said the rate of exaggeration in the German reports of tonnage alleged to have been sunk was increasing steadily. The exaggeration in the second quarter of the period of unrestricted submarine warfare was twice that of the first quarter. The rates in the third and fourth quarters were three and four times that of the first quarter and in January four and one-half times the first quarter.

Sir Eric, whose address was delivered in the House of Commons, said the naval forces of the allies in European waters would be augmented shortly by a force of Brazilian warships.

"I believe the individual piece worker on ships works as hard now as he did last year, when he is actually at work," Sir Eric continued, but he seems readier to take holidays, and we cannot afford holidays. If improvement is not speedily made, the point where production balances losses will be postponed to a dangerous extent."

The First Lord said he was seriously concerned at the increasing number of vessels lost at night. It appeared the enemy was assisted in this matter by negligence on the part of ship owners who displayed lights instead of darkening their vessels.

**U-Boat's Chief Field.**

In the waters around the British Isles, which had been the enemy's chief field for submarine operations, the greatest successes against the U-boats had been obtained so far, latterly with the help of American naval forces, said Sir Eric. On the other hand, conditions in the Mediterranean had been more difficult. Losses there accounted for some 30 per cent of merchant ships sunk. The resources for combatting the submarines in those waters were less adequate, the successes obtained less satisfactory.

It becomes increasingly evident, the First Lord went on, that as the resources for combatting the submarines improved it would be possible to turn attention more to the Mediterranean. He continued:

"I recently went to Rome for a meeting of the allied naval committee and also inspected naval establishments in the Mediterranean, including those of the Greek navy. British naval officers are assisting the Greeks in reorganization of their navy, which already is co-operating in the Mediterranean and rendering valuable service."

# ALLAN LINER SUNK

**Calgarian Was Torpedoed Off the Irish Coast—Five Hundred Passengers Landed at Irish Ports**

## WEDNESDAY FISH DAY

**Canadian Press Despatch:**

**BELFAST, Ireland, March 6.—British Canadian Allan Liner Calgarian has been torpedoed off the Irish coast. There were 610 persons aboard, nearly 500 of whom have been landed at Irish ports. The Calgarian was struck by four torpedoes.**

# WEDNESDAY MORNING BULLETINS

**China Will Send 20,000 Men to Russia—Japan Will Aid**

## LATE WAR NEWS

(Canadian Press Despatch.)

LONDON, March 6.—One wing of the Bolsheviki are opposed to peace with Russia and fighting may again be started.

**CHINA WILL AID.**

(Canadian Press Despatch.)

PEKIN, March 6.—China will send twenty thousand troops to Siberia. Supplies are to be furnished by Japan.

**TROOPS ARRIVE SAFELY.**

(Canadian Press Despatch.)

LONDON, March 6.—Two hundred and twenty-three officers and six thousand eight hundred and eighty-eight men have arrived safely in England.

**WILL PUNISH HOARDING.**

(Canadian Press Despatch.)

OTTAWA, March 6.—Government is about to institute regulations to punish those who are hoarding foodstuffs.

**JOHN REDMOND DEAD.**

(Canadian Press Despatch.)

LONDON, March 6.—John Redmond, Irish leader, died to-day.

**LEGISLATURE EXTENDED.**

(Canadian Press Despatch.)

TORONTO, March 6.—With Hartley Dewart alone opposing, the Legislature has been extended for an indefinite period.

**$1,000 REWARD!!**

**For a Case of Incurable Constipation**

To any person who cannot be cured of Constipation by Dr. Hamilton's Pills, the above reward will be paid.

No medicine gives such lasting satisfaction or effects such marvellous cures as Dr. Hamilton's Pills. Relief instantly follows their use. That blinding headache goes forever; that feverish feeling in the skin is soothed away, bilious fits and stomach disorders are stopped.

Don't be nervous about using Dr. Hamilton's Pill; they are mild enough for a child to use, yet certain and effective in action in the most chronic cases. Get a 25c. box to-day; they bring and keep robust good health.

**MURDER CASE AT BELLEVILLE.**

BELLEVILLE, March 5. — The Spring Assizes opened in this city yesterday presided over by Hon. Justice Rose, who was complimented by County Attorney Carnew, representing the Hastings County Bar Association, on his elevation to the bench.

There are five criminal cases to be investigated. Samuel Rogers, a young man will to-morrow be placed on trial on a charge of murder, which may be reduced to manslaughter. The accused, it is alleged, was only defending himself from the attacks of his victim, James Gallagher, and struck him a fatal blow over the head with a shovel. The affair took place in Marmora Township on the 18th of July last while the parties were working on a country road.

**TO PREVENT THE GRIP**

Colds cause Grip—LAXATIVE BROMO QUININE Tablets remove the cause. There is only one "Bromo Quinine." E. W. GROVE'S signature on box. 30c.

The Rexall Store

**Fortify Your System Against Coughs, Colds and Wasting Diseases**

*WITH*

**Rexall Emulsion of Cod Liver Oil With Hypophosphites**

In this preparation you get the very best quality of ingredients and is better value than any other preparation of its kind.

After using a bottle of Rexall Emulsion if you feel you haven't had value for your money:—

Bring back the empty bottle and we will refund your money as cheerfully as we received it.

The price is

**$1.00 Per Bottle**

**McDERMID & JURY'S**

**The Safe, Satisfactory Druggists**
**The Rexall Store**
**COR. GEORGE & CHARLOTTE**

WE ARE HERE TO SERVE YOU

**Siam Attaches Enemy Firms.**

**The Siamese government has issued a notification ordering all German and Austrian business firms to be attached and wound up. Among the business houses to be liquidated are three of the leading drug stores in Bangkok, two hotels, two dental offices, one photographic studio, one printing office, one rice milling firm, three general import houses, one rice mill engineering office and one undertaker's establishment.**

**The importance of Germany's trade interest in Siam, notes a correspondent, may be judged from the fact that the imports from that country into Siam through the port of Bangkok amounted to $2,097,266 in the fiscal year ended March 31, 1913, and to $2,458,889 in 1914, while exports of native products from Siam to Germany were valued at $2,110,085 and $2,747,266 during the respective periods.**

**A large share of the shipping was also under German control, so that out of the total number of 914 ships of all nationalities that entered the port of Bangkok during 1914 those of German registery numbered 261 vessels. At the time of Siam's declaration of war on July 22, 1917, the German vessels in the Bangkok harbor consisted of nine steamships, of 11,786 tons; five steam lighters, of 1,317 tons; two tugs, of 55 tons; seven barges and two large coal hulks.**

**MILLIONS DIE**

Every year from Consumption, Millions could have been saved if only common sense prevention had been used in the first stage. If YOU ARE a Sufferer from Asthma, Bronchitis, Catarrh, Pleurisy, Weak Lungs, Cough and Colds—all Diseases leading up to Consumption—Tuberculosis, YOU ARE interested in Dr. Strandgard's T. B. Medicine. Write for Testimonials and Booklet.

DR. STRANDGARD'S MEDICINE CO.,
263-265 Yonge Street, Toronto.

## JOY FOR THE MEN AT TEA

**Some Good Samaritan Has Invented Oval Saucer That Safely Holds Cup and Dainties.**

Any man who knows that, sooner or later, he must go to another afternoon tea cannot but rejoice at the recent invention of an oval, platterlike saucer, large enough to hold with ease a cup, a lettuce or other sandwich, and a dainty trifle of pastry. The thing was needed, the modesty of the anonymous inventor—evidently not Mr. Edison—reveals him one of the large body of occasional and unwilling tea-goers.

We, the reluctant and unwilling, are all strangely alike at these functions; and we have all been embarrassed by the old-fashioned saucer. Circular in shape, and hardly larger than the cup that belies its reputation and dances drunkenly whenever another guest joggles our elbow (which happens so often that we suspect conspiracy), the old-fashioned saucer affords no reasonably secure perch for a sandwich; responds with instant delight to the law of gravitation if left to itself; and sets us wishing, those of us who think scientifically, that evolution had refrained from doing away with an extension by which alone we could now hope to manage it. We mean a tail! If afternoon teas had been started in the Oligocene epoch instead of the seventeenth century, we are convinced that evolution, far from discarding this useful appendage, would have perfected it. A little hand would have evolved at the end of it, such a little hand as might hold his saucer while a gentleman sips from his teacup.—Atlantic Magazine.

**NERVES ARE EXHAUSTED.**

When you have frequent headaches, find yourself easily irritated and annoyed, feel discouraged and down-hearted, cannot rest and sleep well, and find appetite fickle and digestion bad, you may know that the nerves are in bad condition. Don't wait for these symptoms to become chronic but start in early with the use of Dr. Chase's Nerve Food and head off disaster.

## MEMORIALS FOR THEIR DEAD

**Serbians Ever Keep Green the Memory of Deceased Members of Their Families.**

**It is not quite accurate to entitle this ceremony a funeral, for it is not that, but we have in English no one word or two words with which to express the meaning. In order to secure complete accuracy, it would have been necessary to head this sketch with the words, "Ceremony Performed by a Serbian Family on the Anniversary of the Death of One of Its Members," and no newspaper copy reader would pass a title like that, writes a correspondent.**

**It is the custom of the country to remember the dead on the anniversary of death by a pilgrimage to the graveyard, with all appropriate ceremonies. A morbid custom, and one that might be productive of endless and needless grief, according to our ideas, but the Serbs are a hard race and face their sorrows without covering them. All of the family flies to the cemetery, accompanied by close friends and headed by priests. Flowers are laid on the grave, prayers are offered and the women weep. The virtues of the dead are extolled and he is addressed and apostrophized.**

**This part of the ceremony over, the company sit down to a meal that they have brought with them. The affair takes on the aspect of some grave social occasion. Wine is drunk and much food is eaten. It is customary to tell all the anecdotes and incidents relating to the dead man that those present can remember. Even bits of the past that have a humorous turn are not barred. It is in some sort a bringing forth of his whole memory and setting him again before his people, brushing aside the passing days that were hiding the thoughts of him from view.**

**It is interesting to speculate on the meaning of this unusual practice, and on the human tendency that gave it birth and keeps it alive. It seems to root in the old human dread of being forgotten completely. As these people do it unto the dead, so they expect their children and their relatives to do unto them, and they cherish the custom as a fountain that will keep their own memory green when their time comes.**

## CATTLE MARKET

Union Stock Yards—Receipts yesterday, 50 cars, with 725 cattle, 246 calves, 967 hogs, and 36 sheep and lambs.

The market was steady, with Monday's 25c. decline from last week on all grades of butcher cattle. Trade is still draggy. The choicest of the butcher offerings are in fairly good market, but the common to medium stuff is decidedly slow and inclined to further weakness.

Stocker trade is slightly more active at the lower prices, the decline from recent to high levels stimulating a fresh demand.

Butcher cows, bulls and canners hold fairly steady.

Sheep and lambs steady with very light offerings.

Hogs held firm at the $19.75 fed and watered basis, the small offerings not permitting any decline.

| | | |
|---|---|---|
| Heavy steers | $11.50 | to $11.75 |
| Choice butcher | 11.25 | 11.35 |
| do medium | 10.75 | 11.00 |
| do common | 9.25 | 9.50 |
| Heifers, good to choice | 10.50 | 10.75 |
| Butchers' cows, choice | 7.75 | 8.50 |
| do medium | 7.00 | 7.50 |
| Butcher bulls, choice | 8.50 | 9.50 |
| do good | 7.60 | 7.75 |
| do medium | 6.00 | 7.00 |
| Canners and cutters | 5.50 | 6.50 |
| Feeders, 900 to 1,000 lbs. | 9.50 | 10.00 |
| Stockers, 900 to 1,000 lbs. | 9.00 | 9.50 |
| do med., 600 to 700 lbs. | 8.00 | 8.50 |
| do light, 600 to 650 lbs. | 7.00 | 7.25 |
| Milch cows | 35.00 | 110.00 |
| Calves | 6.50 | 16.00 |
| Lambs | 18.00 | 18.75 |
| Sheep, light | 11.00 | 14.00 |
| Hogs, fed and watered | 19.75 | ..... |
| do off cars | 20.00 | ..... |
| do f.o.b. | 18.75 | ..... |

**Learn Value of Men.**

**In one of the chapters of "A Student in Arms," by Donald Ennkey, a volunteer in the English army at the beginning of this war, this authority says: "On the whole, though, actual experience of war brings the best men to the fore, and the best qualities of the average man. Officers and men are welded into a closer comradeship by dangers and discomforts shared. They learn to trust each other and to look for the essential qualities rather than for the accidental graces. One learns to love men for their great hearts, their pluck, their indomitable spirits, their irrepressible humor, their readiness to shoulder a weaker brother's burden in addition to their own. One sees men as God sees them, apart from externals such as manner and intonation. A night in a bombing party shows you Jim Smith as a man of splendid courage. A shortage of rations reveals his wonderful unselfishness. One danger and discomfort after another you share in common until you love him as a brother. Out there, if anyone dared to remind you that Jim was only a fireman while you were a bank clerk, you would give him one in the eye to go on with. You have learned to know a man when you see one and to value him."**

**CHEST COLDS**
**may mean weak lungs and need more thorough treatment than mere syrups, physics or stimulants.**

**SCOTT'S EMULSION**
**corrects chest colds by giving strength to the blood and warmth to the body, while it is famous with physicians for relieving hard coughs and soothing the lungs, throat and bronchial tubes.**

Scott & Bowne, Toronto, Ont. 17-22

*"It's Confidence That Does It"*

**Apples and Dried Fruits**

At the Lowest prices for which the best can be bought.

**APPLES**—Northern Spys and Ribston Pippins.

**FANCY BOXED APPLES**—"The Roman Beauty, box $2.75

**DRIED FRUITS** — Peaches, Pears and Apricots.

**Porter S. White Co.**
**334 George Street**
PHONE 208

**JOE LONGO & CO.**

416 George Street Phone 931
230 Charlotte Street Phone 1013

Malaga Grapes
Florida Oranges
California Seedless Oranges
Cuban Grape Fruit
Fancy Boxed Apples
A1 Lemons
All Choice Fruit at close prices
Hot House Lettuce and Onions.
Cauliflower, Cabbage, Celery, Cooking Onions, Red Onions, Potatoes and other vegetables.

At Charlotte Street Store.
FISH—Salmon Trout, White Fish, Halibut, Finnan Haddie, Fillet, Oysters.

# VINOL MADE THIS RUN-DOWN WOMAN STRONG

**Her Signed Letter Proves This. Read it**

Keene, N. H.—"I was all run down, had no strength, no appetite and a bad cough, so that a good deal of the time I was unfit for work. My druggist told me about Vinol. I took it, and my cough soon disappeared, my appetite improved and I am strong and well again."—Mrs. Irine Davis, 50 Russell St., Keene, N. H.

Vinol is a constitutional cod liver and iron remedy which creates an appetite, aids digestion, enriches the blood, and in this natural manner creates strength. We guarantee it.

McDermid and Jury, druggists; E. L. Payne, Peterborough. Also at the best druggists in all Ontario towns.


### THE CANADIAN TOMMIES.

(Toronto Telegram.)

A boy goes overseas at the age of eighteen, fights for two years on the battlefront, comes home on furlough to visit a father permanently disabled by a paralytic stroke, and is forced to report sick on the night fixed for his return to the old country. That boy is taken out of a sick bed in his mothers home under guard and held in a military hospital until he can be sent back overseas.

If Corporal Wm. Varley has not proved a philosopher in thought, a Solomon in speech, and a saint in action, THERE'S A REASON. A man with the natural sympathies, preferences, not to say prejudices, of a labour leader goes to the front and on his way home is disgusted with an exhibition of the country's ingratitude. He be men who have fought that country's battles.


**Sore Eyes** Granulated Eyelids, Eyes inflamed by exposure to Sun, Dust and Wind quickly relieved by Murine Eye Remedy. No Smarting, just Eye Comfort. At Druggists or by mail 50c per Bottle. Murine Eye Salve in Tubes 25c. For Book of the Eye FREE ask Murine Eye Remedy Co., Chicago


## Railway Time Tables

### GRAND TRUNK RAILWAY.

7.00—For Lakefield.
8.25 a.m.—For Hastings, Campbellford, Stirling, Madoc, Belleville, Deseronto, Napanee, Kingston, Brockville, Montreal.
8.30 a.m.—For Lindsay, Orillia, Collingwood, Midland, Penetanguishine, North Bay, Toronto, Hamilton, Niagara.
12.02 p. m.—For Millbrook, Lindsay, and Port Hope, making direct connections at Port Hope for Toronto arriving Toronto 3.35 p.m.
12.05 p.m.—For Lakefield.
12.02 p.m.—For Millbrook, Lindsay, Port Hope, and all points on the main line, east and west Direct connections at Port Hope with International Limited for Toronto, Detroit, and Chicago.
5.00 p.m—For Hastings, Campbellford, Stirling, Madoc, Belleville, Deseronto, Napanee, Kingston and Brockville.
5.40 p.m.—For Lindsay, Orillia, Midland, North Bay, Toronto.
9.19 p.m.—For Millbrook, Port Hope, Belleville, Kingston, Brockville, Montreal and Boston.

### CANADIAN PACIFIC RAILWAY.
CORRECTED JAN. 21, 1918.

GOING EAST—
**8.50 p.m.—Indian River, Norwood, Havelock.
11.52 p.m.—Kingston, Smith's Falls, Montreal, Quebec, St. John, N.B., Boston and New York.
1.15 a.m.—Norwood, Havelock, Tweed Perth, Smith's Falls, and Ottawa.
**12.23 p.m. — Norwood, Havelock, Tweed, Perth, Smith's Falls, Ottawa, and Intermediate points.
GOING WEST—
6.13 a.m.—Toronto, Owen Sound, Guelph, Goderich, Hamilton, Buffalo, New York, Galt, Woodstock, St. Thomas, London, Chatham, Detroit and Chicago.
6.21 a.m.—Myrtle and North Toronto.
**3.26 p.m.—Toronto, Hamilton, Brantford, Buffalo, New York, Guelph, Galt, Woodstock, London, Detroit and Chicago, and intermediate points between Peterborough and Toronto.
**9.00 a.m.—Lindsay, Orillia, Port McNichol and intermediate points.
**6.45 p.m.—North Toronto and West Toronto and Intremediate points.
*Daily **Daily except Sunday.


CANADIAN PACIFIC

**CALIFORNIA**

Offers unsurpassed attractions for

**THE WINTER TOURIST**

Warm Sea Bathing—Golf—Tarpon Fishing, etc.
Homelike, Moderately-Priced Resorts as well as
The More Palatial Hotels.
Choice of Routes.
See that at least one portion of your ticket reads
"VIA CANADIAN PACIFIC ROCKIES."
Particulars from Canadian Pacific Ticket Agents, or W. B. Howard, District Passenger Agent, Toronto.

**CHINA PAINTING**

*Mrs. Langley McCarthy*
*Teaches Bisceff's New and Beautiful Work in China Painting.*


# "THE CLUE IN THE AIR"

**A DETECTIVE STORY—Isabel Ostrander**

(Continued from yesterday)

"There are, but not in the dust!" Dennis proclaimed. He had halted at the first air shaft window nearest the door and raising it was examining the sill. "Look here, will you? Someone has had a clothesline or pulley across the air shaft at one time or another. This hook is old and rusty now; it would not bear the weight of a cat, but look what's caught on it."

He turned and held out a frayed strand of shining yellow manila.

"Maybe, 'tis a bit of clothesline left," McCarty suggested slowly.

"Clothesline nothing!" retorted the other in disdain. "Ain't I after telling you that hook has not been used for years, maybe. This rope is new! It caught on the hook when he jerked it in! Don't get too close, Mac, for I'm keeping my sleeve from touching the sill. There is a kind of smude in the dust oh it inside here now—see it?"

"I do, but even Terhune with his little spyglass could not make much out of it. 'Tis like the pads of an elephant, Denny. There is no print of a boot here if that is what you are aiming at."

"I'm not!" cried Dennis disgustedly. "If you think any man is going to try a stunt like that with his boots on, to say nothing of the clatter that he would raise jumping in the other windows down stairs, you are a bigger fool than even I thought you! It is his stockinged feet and unless I'm a liar here are more tracks of them on the oil cloth of the kitchen."

He had crossed the narrow hall at a bound and was pointing excitedly to the floor. Surveyed at an obligue angle the oiled floor gave forth a chain of crossed and recrossed narrow elongated blurs at irregular intervals, the whole forming a broken line from the door to the window opening on the narrow court.

"You're right, Denny!" shouted McCarty, convinced at length.

"Neither the inspector nor me went in there at all and as far as I know Terhune hasn't poked his nose in this flat; anyway, if he did it was not without his shoes. The fellow got in that window from the house next door! There's just one thing puzzles me though."

"What?" Dennis was flushed with victory. "It is as plain as the nose on your face, to me."

"This flat was closed up, and the kitchen window shut and may be bolted. I'm not saying that he could not have opened it from the outside with a little jockeying but he would have to stand on the sill to do it. It seems to me it would be too close a calculation for a fellow to take a five foot jump and be able to count on landing on a three inch strip of brick sill on his toes without missing it entirely and falling or else going too far and crashing through the window."

"No more he did! The window is closed but not locked. Look!" Dennis opened it and paused with an unconsciously dramatic gesture. On the sill, where it had been wedged beneath the window frame, was a long splinter and in the slanting ray of lingering sunlight they saw tiny flecks of paint upon it.

"He put a board across and crept from the other house!" exclaimed McCarty. "What's that in the room over there?"

"A painter's scaffold!"

With one accord they turned, and made their way quickly from the apartment and down to the street. McCarty was breathing hard with excitement, but Dennis was calm, although his flush had deepened, and his eyes shone.

They encountered an elderly janitor in the house next door and learning that the seventh-floor apartment on the side was vacant and in the hands of decorators they promptly voiced an enthusiastic desire to see it.

The janitor was unimpressed by their appearance and evidently did not welcome this intrusion on his Sabbath leisure, but he ushered them nevertheless to their goal and listlessly waited outside the door.

Dennis, with a practical calculation of distances, made straightway for the room in which they had seen the painter's scaffold. Its window was partly raised to allow the odour of varnish to escape and several stout boards leaned against a closet door.

But McCarty and his companion scarcely noticed them, for on the fresh grey wall paper beside the window frame was the silhouette of a large dusty hand and beneath it on the baseboard, where the drying varnish had held it unmistakably clear, was the imprint of a carelessly dropped boot.

They looked at each other in triumph.

"You've done it, Denny!" McCarty's voice had sunk to a piercing whisper. "You've called his game! 'Tis Terhune should be taking lessons from you, for you are wasting your time in the fire department. You have stepped in at the last minute and landed the truth!"

### CHAPTER XXV.

### THE PASSER-BY.

"Has anybody been looking at that apartment lately?" asked McCarty of the apathetic janitor, as they descended once more.

"Two ladies last week, an old lady the week before, and a young man a fortnight ago. He come twice and I guess maybe he'll take it." The man eyed them shrewdly. "He is to let me know in a few days now, but in case that he don't, if you want to leave your name——"

"We'll be back again," interrupted McCarty quickly. "My friend here wants his wife to see it."

Dennis glared, then turned to the janitor.

"I suppose you know one of them rooms will have to be papered over again," he remarked. "There's a big blotch of dirt on the wall."

"Sure, I know!" the man responded surily. "The painters swear they did not do it, but it is up to them or the paper hangers and they have been arguing back and forth about it for nearly two weeks now. They say it happened between Saturday a fortnight ago and the next Wednesday; they did not come to work on the Monday and Tuesday because they had a hurry up contract to put through somewhere else. It couldn't have happened then though because nobody came near the apartment, I had it locked."

"Was it before that the young man came to look at it?" asked McCarty.

"Yes, sir, both times just before."

"Well, that janitor'll be disappointed, I am thinking," McCarty averred to Dennis, as they emerged upon the street. "The young man will not be occupying that apartment if I can lay my hands on him, but a small, little one with a green door at the end!"

"You've not got him yet," Dennis reminded him. "You know his general looks and you can pretty well judge the strength of him, but the woods are full of spry, dark, cleanshaven young men with the muscles of piano movers."

"I've got more than that," responded McCarty confidently. "The girl's dying guess was not so very far wrong, if he didn't exactly fly in he came as near to it as a human being can, Denny, and I've still my other hunch to follow; the fellow that helped to carry her in."

"And where will you look for him?" demanded Dennis.

"He got by with a false name and address to your friend Cunliffe, and he gave you the slip in the crowd at the funeral?"

"How do you know it was a false name and aduress?" retorted McCarty. "Just because the police did not find him there later is no sign. If he's the kind of a fellow I think he may be, he'll be known by something fancier than Jerry Bowker and that with no wrong intent."

"Here! Where're you going?" Dennis caught his arm. "That's a downtown ear."

"And it's what we want. You have an hour yet before you go on duty and we will pay a little call to 812 Twenty-fifth street. I would like to have you go along to hear for yourself if what you guessed about him is right or not."

"What I guessed?" repeated Dennis. "Is it out of your head you've gone, entirely? I've said not a word about him, and for all that I know he might be the devil himself."

McCarty chuckled, then grew swiftly grave.

"No," he said. "To my mind he is just a well meaning, blundering young fool who butted into what did not concern him, and will have the remorse of it though not the guilt, to carry till the day of his death. 'Twas that I saw on the face of him at the funeral."

"But the hat!" Dennis took off his own and mopped his brow. "You told me that he dropped it in the doctor's office, when the girl died, and Cunliffe picked it up and you both saw that the initials were different. How are you going to fit that in with what you have got on your mind?"

"Wait and you will see. 'Twill not be such a long shot as you think. The next corner is ours."

(To be Continued.)


## SUFFERED TERRIBLY WITH HER HEART

**Would Wake Up Smothering**

The terrible smothering and choking up sensations and sinking spells, the feelings of dizziness and faintness that come over those whose heart and nerves are deranged causes the greatest distress of both mind and body.

Milburn's Heart and Nerve Pills give prompt relief and effect a complete cure in cases of such severity.

Mrs. A. M. Powell, Norval Station, Ont., writes: "I cannot speak too highly of Milburn's Heart and Nerve Pills. I suffered five years with my heart and nerves, but the last two years I have suffered terribly. If I went to bed I would wake up as if I were smothering. I did not get one night's sleep out of seven. I got so very weak that the doctor was called in, and he said it was my heart, and that I must take great care of myself. I saw your advertisement in your almanac for Milburn's Heart and Nerve Pills, and said I would try them. I have only taken two boxes of them and I feel a new woman. I will recommend them to anyone afflicted with heart trouble."

Milburn's Heart and Nerve Pills are 50c a box at all dealers, or mailed direct on receipt of price by The T. Milburn Co., Limited, Toronto, Ont.

YOUR GROCER SELLS 'SHINO" in Big Yellow Tins for 10 cents.

**SHINO STOVE POLISH**

EASY TO SHINE
LASTS A LONG TIME

The House-wife's Dependable Ally

**Windsor Table Salt**

THE CANADIAN SALT CO. LIMITED.

## Hacking Coughs

For hacking coughs—the kind that make your throat sore and your head ache, that rob you of your sleep until you are so run down that you are in danger of pneumonia or consumption—take

**Chamberlain's Cough Remedy**

It soothes and heals the inflamed air passages, stops the tickling in the throat, and by its tonic effects helps you to throw off the disease.

Chamberlain's is quite different from the ordinary cough medicine, for it not only soothes but also heals, restores the affected parts to a healthy condition. I believe it is the best and most reliable preparation ever produced for coughs and colds.

Yours for Health
—Jeremy Chamberlain

30


## AN OLD RECIPE TO DARKEN HAIR

**Sage Tea and Sulphur Turns Gray, Faded Hair Dark and Glossy**

Almost everyone knows that Sage Tea and Sulphur, properly compounded, brings back the natural color and lustre to the hair when faded, streaked or gray. Years ago the only way to get this mixture was to make it at home, which is mussy and troublesome.

Nowadays we simply ask at any drug store for "Wyeth's Sage and Sulphur Compound." You will get a large bottle of this old time recipe improved by the addition of other ingredients at very little cost. Every body uses this preparation now, because no one can possibly tell that you darkened your hair, as it does it so naturally and evenly. You dampen a sponge or soft brush with it and draw this through your hair, taking one small strand at a time; by morning the gray hair disappears, and after another application or two, your hair becomes beautifully dark, thick and glossy and you look years younger. Wyeth's Sage and Sulphur Compound is a delightful toilet requisite. It is not intended for the cure, mitigation or prevention of disease.

## WHERE "PEP" WAS NEEDED

**Secretary Daniels, Discussing Efficiency, Relates Story of Girl's Advising Beau to Kiss Old Mare.**

Secretary of the Navy Daniels is a firm believer in speeding up. Efficiency is the watchword of his department. A big navy can't be built fast enough for him. And he was discussing efficiency and high speed. He wants to cut out red tape.

"Discussion is well and good," said Secretary Daniels, "but the main question is whether it is idle talk or not. Is it practical or is it foolish? Is it like Torkins and his girl?

"Torkins, by the way, was out with his girl during the days before the automobile, when a young man who wanted to be popular would call on his girl with a horse and buggy to take her for a drive. You know the faster the horse the better the impression.

"Torkins, on his first call, took the girl for a long drive, and when they found themselves in the midst of a country road, he ventured for a kiss.

"'A kiss?' asked the girl. 'What good would a kiss do?'

"'Oh,' replied the embarrassed youth, 'it would make me feel gay and lively.'

"'Well, Charley,' the cold-blooded, unemotional damsel retorted, 'if it is as you say, and we expect to get anywhere before it's time to return home, you'd better get out and kiss the old mare once.'"

## ONE-TIME PIRATES

**Esthonian Outrages Enkindled Wrath of Danish Kings.**

**Records Show They Were Regarded as a Daring, Predatory People of the Baltic.**

The Esthonians, who constitute four-fifths of the population of the Russian Baltic province of Esthonia, which lies between Riga and Petrograd, are the subject of a bulletin issued by the National Geographic society from its Washington headquarters:

"Like the Finns, to whom they are closely related, the Esthonians or Esths, a race numbering 1,000,000 people, more than 400,000 of whom reside in Esthonia, retain many characteristics which bespeak their Mongolian origin. They are long-armed and short-legged, have broad face and low brows, are usually beardless and have oblique eyes.

"The first record of the Esths in Europe reveals them as a daring, predatory people of the Baltic whose piratic outrages enkindled the wrath of Danish kings as early as the twelfth century. In 1194 and 1196 Canute VI sent a strong expedition against them and forced a number of the lawless bands to accept Christianity and allow themselves to be baptized. Hardly had the warlike proselyters left the Esthonian shores, however, than the inhabitants reverted to barbarism and their heathen practices. A quarter of a century later Waldemar II was more successful. He subjugated the northern portion of the land and brought the inhabitants under submission to the Danish crown. It was never a willing submission, however, and for more than 100 years the inhabitants gave their conquerors endless trouble until 1343 Waldemar IV decided that they were 'not worth the bother,' and he sold his interest in the rebels and in their land to the Knights of the Sword, who were gradually spreading their net of power northward from Teutonic lands.

"For more than 500 years thereafter the lot of the Esthonians was virtually that of serfdom under their German landowners.

"In the sixteenth century both the nobles and the fortified towns of Esthonia placed themselves under the protection of the Swedish crown, but they were forced to acknowledge a new master after Peter the Great's successful wars against Charles XII.

"For the last thirty years the Russian imperial government has been making systematic efforts to abolish the Esthonian language, to which the people have clung tenaciously. Harsh regulations as to the use of the language in the schools have not served to wean the people from their language, however. One characteristic which has served to preserve the Esth language through the centuries has been the people's love for poetry, and they have rare natural gift for versification.

"The Orthodox Greek church of Russia also has conducted an active program in Esthonia, but according to the latest religious census 96 per cent of the inhabitants are still Lutherans."

### First Aid to Marriage.

Of what use is a diamond, anyway? Conservationists who are for cutting out all extravagance during the war are asking the question, says the Kansas City Star.

The answer, based upon statistics furnished by jewelers, seems to be that the diamond is most valuable as an aid to marriage. It is said that the trade in diamonds goes up or down in ratio with increasing or decreasing numbers of marriages. This is because the diamond is used so much as the setting in engagement rings.

Last year the United States imported $34,000,000 worth of diamonds, an increase of 70 per cent over 1915 and 110 per cent over 1914.

Looking into this startling growth of the diamond trade it was discovered that, according to leading importers, "every girl expects a real diamond in pledge of plighted troth these days, and the growth of that custom, coupled with good times and an increase in the number of marriages, accounts for it."


**To Stop a Persistent, Hacking Cough**

The best remedy is one you can easily make at home. Cheap, but very effective.

Thousands of people normally healthy in every other respect, are annoyed with a persistent hanging-on bronchial cough year after year, disturbing their sleep and making life disagreeable. It's so needless—there's an old home-made remedy that will end such a cough easily and quickly.

Get from any druggist "2½ ounces of Pinex" (50 cents worth), pour it into a 16-oz. bottle and fill the bottle with plain granulated sugar syrup. Begin taking it at once. Gradually but surely you will notice the phlegm thin out and then disappear altogether, thus ending a cough that you never thought would end. It also promptly loosens a dry or tight cough, stops the troublesome throat tickle, soothes the irritated membranes that line the throat and bronchial tubes, and relief comes almost immediately. A day's use will usually break up an ordinary throat or chest cold, and for bronchitis, croup, whooping cough and bronchial asthma there is nothing better. It tastes pleasant and keeps perfectly.

Pinex is a most valuable concentrated compound of genuine Norway pine extract and is used by millions of people every year for throat and chest colds with splendid results.

To avoid disappointment, ask your druggist for "2½ ounces of Pinex" with full directions and don't accept anything else. A guarantee of absolute satisfaction or money promptly refunded goes with this preparation. The Pinex Co., Toronto, Ont.

DOMINION RUBBER SYSTEM

# Guard Your Health With Rubbers.

THERE'S one side to the economy of Rubbers, that some people may overlook. Rubbers save doctors' bills, just as they save boots.

With streets coated with slush or a river of rain, Rubbers are certain protection against getting wet feet, and your being laid up with a severe case of grippe or worse.

If you want to come through the spring thaws without even a cold, get rubbers for each pair of shoes; and if you are buying new shoes, be sure to have them fitted with the right Rubbers.

There's a style and shape for every shoe—for men, women and children—in these six brands of staunch, well-fitting Rubbers, sold by the leading shoemen:

"Dominion" "Granby"
"Jacques Cartier" "Maple Leaf"
"Merchapts" "Daisy"

*Ask for these brands—they give the best wear*

**Canadian Consolidated Rubber Co., Limited**

Executive Offices - - MONTREAL

4

**FOR SALE**

# LOTS

**On The Late Senator Cox Homestead**

**Beautifully Situated**

**Apply---437 GEORGE ST.**

**RIGHT TIME**

**For Merchants to Increase Their Fire Insurance To-day**

FALL buying means heavier stocks, more capital invested and greater risks

Don't put this matter of increasing your insurance off till trade begins, you'll feel too busy then—see about it at once

**Davis-Thompson Company**
LIMITED
**Insurance and General Agency**
PETERBOROUGH, ONTARIO

*Many a Business has Dried Up in the place of its Birth; Because its Proprietor Lacked Courage to Talk About It.*

OSTEOPATHY.

DR. ASA G. WALMSLEY—Osteopathic Physician. Office in Sun Life Building, Corner of Hunter and Water streets. Entrance, 124 Hunter street. 'Phones: Office, 640; Residence, 509. Office hours, 9 to 12 a.m., 2 to 6 p.m. Evenings by appointment.

MASSAGE.

MAY GRIERSON, MASSEUSE—Treatment of Muscular and Nervous disorders—96 Douro Street, Ashburnham. 'Phone 1976.

MEDICAL.

DR. BUCHANAN, F.R.C.S., Edin., M.R.C., Eng., L.R.C.P., London—Eye, Ear, Nose and Throat Specialist. Hours: 9-11 a.m 2-4 p.m. 7-8 p.m. 'Phone 619. Office, cor ner of Water and Murray streets.

DR. E. R. HARVEY, Silver Medallist Uni versity of Toronto Special attention to diseases of women and children. Office hours: 1.30 to 6 p.m., 7-8 p.m. 'Phone 822. Office 212 Brock street.

DR C. F. W. ROSS, Ex-House Surgeon, Grace Hospital, Toronto. Residence:— Keene, Ont. 4 mos-61

BARRISTERS AND SOLICITORS.

GORDON, WIDDIFIELD & O'BRIEN, Barristers, Solicitors, Notaries, Solicitors for the city of Peterborough.

E. EDMUND L. GOODWILL — Barrister Solicitor, Notary Public, etc. Office 378 Water street. 'Phone 191. Successor to Hoger, Bennet & Goodwill. Money to Loan at current rates upon easy terms.

G. W. HATTON, County Crown Attorney, Barrister, Solicitor. Trust funds to Loan at lowest current rates of inter est on easy terms of repayment.

PECK, KERR & McELDERRY—Barristers, Solicitors, and Notaries. Office: 423 Water street, Peterborough. Money to Loan at lowest current rates of interest on easy terms of payment. E. A. Peck, F. D. Kerr, V. J. McElderry

O'CONNELL & CORKERY—Barristers, So licitors and Notaries. Money to loan at lowest rates of interest. Daniel O' Connell, John E. Corkery. Hunter St., two doors west of the Post Office.

DUMBLE & JOHNSON—Barristers, Soli citors, etc. Office over Toronto Savings and Loan Company, 437 George street. D. W. Dumble, K. C. W. F. Johnston

A. E. DIXON—Barrister, Solicitor, etc. Offices: Corner Hunter and George Sts. Entrance, next Madill's Drug Store.

J. G. GUISE-BAGLEY, M.I.M.E.—Barris ter, Solicitor, Notary Public, (Successor to Ruddy & Burnham), 440 Water street, Peterborough Money to Loan. Specialist in Patents. 'Phone 64.

HALL & HALL—Barristers, Solicitors and Notaries Public. Hunter Street, Peterborough. Next to St. John's Church. Money to loan at lowest rates of interest. E. B. D. Hall. Basil D. Hall

MOORE & WEARING—Barister and So licitors, 468 Water street, (opposite Post Office). Money to Loan at lowest rates W. H. Moore, K. C., Joseph Wearing, M.A.

R. R. HALL—Barrister, Solicitor, etc. Peterborough, Ont. Office, corner Hun ter and Water streets, over Canadian Bank of Commerce. Successors to Hall, Madd & Davidson. Trust funds to loan on easy terms of payment.

MONEY TO LOAN.

GORDON, WIDDIFIELD & O'BRIEN, Barristers, Solicitors, Notaries, Solicitors for the City of Peterborough.

ARCHITECTS.

W. BLACKWELL—Architect and Civil Engineer. Plans and estimates made for churches, public buildings and dwelling houses. Buildings heating and plumbing a specialty. Office, 372 Water Street, Peterborough.

TELEPHONE 790
WHEN YOU WANT YOUR
Piano or Organ Tuned
ALL WORK GUARANTEED
W. H. Cunningham, 563 Weller St

EDWIN ELCOME
— TAXIDERMIST —
Heads, Animals, Birds, Fish, Etc., mounted artistically and permanently
HEADS OF DEER, MOOSE, AND CARIBOU OUR SPECIALTY
Heads, Animals, Birds, Fish, Artificial Eyes, Taxidermist Supplies, Bird and Flower Guide Books for sale
692 HARVEY STREET
PETERBOROUGH, ONTARIO

LUMBER
BUILDERS' MATERIALS of all kinds. Shingles, Scantlings, Joist and Bill Stuff, Mouldings, Casings, Base and all kinds of Finish. Boxes and Box Shooks, Slabs and Mill Wood.
Alf. McDonald Estate
POINT ST. CHARLES MILL

Toronto Savings & Loan Company
437 George St., Peterborough
Paid Up Capital .....$1,000,000.00
Reserve Fund .....1,250,000.00

Savings Department — Deposits received of one Dollar and upwards. Interest (paid quarterly) accrues from date of deposit to date of withdrawal.

Every facility and convenience is afforded to Depositors.

Investment Department — Debentures issued for sums of $100 and upwards for periods of 1 to 5 years, upon which special rates of interest are paid depending upon the term of investment.

Executors and Trustees are authorized by law to invest in the Debentures of this Institution.

Money to loan at lowest current rates of interest.

W. G. MORROW
Managing Director


# OUR DAILY SHORT STORY

## Where Did You Lunch?

By Annabel Wade

(Copyright, 1917, by the McClure Newspaper Syndicate.)

"Hello, Bob."

"Oh, hello, Jane."

"Bob, mother just telephoned from the country that she's coming to town for the day, and I'm going to meet her. Can't you have lunch with us?"

"Why, yes, I guess so. Where?"

"At the Ivey Lane tearoom—you know, in Thirty-ninth street. We've been there."

"Oh, yes; one of those frothy, whipped-cream places—I know!"

"Well, it's all right, Bob—and mother loves their chicken pies."

"I'm awfully sory, Jane, but I've thought of something. I'm afraid I can't make it. I've just thought of something—an engagement, you know. A business engagement, dear, that I can't very well break."

"Why, Bob, how funny! First you said yes and then you said no. You have to have some lunch, don't you?"

"Yes, but I'll just run in my usual place. It's right in this block, you know."

"But, Bob, please come!"

"I tell you I can't."

"I think you're perfectly horrid, to spoil my day like that!"

"Oh, for goodness sake, don't begin that. I don't see what difference lunch makes. If you're crazy to have me lunch with you, why don't you come down to my place?"

"I wouldn't have lunch with you for anything, Bob Lane. Crazy to lunch with you! I should say not! Not in that greasy little Italian table d'hote place, anyway."

"Now, Jane, don't go and get all excited—"

But Jane had snapped back the receiver on the hook and she heard no more. With wrathful thoughts she hurried into her coat and furs and left the little apartment, where, as she thought sadly, Bob and she had so lately had a delightful breakfast. She hurried downtown to meet her mother.

It was a preoccupied Jane who shopped that morning, and usually Jane liked shopping. That was why Mrs. Carter, her mother, had telephoned that she wanted to buy new furnishings for the living room in her country house and wanted Jane to help in selecting them.

"What's the matter, Jane?" asked Mrs. Carter, as they made their way from one of the shops to the Ivy Lane. "You haven't taken a bit of interest in anything we've done."

"I'm just upset about Bob. He's acting so strange, mother. He would not have lunch with us today."

"Maybe he had an engagement. You know the Ivy Lane is a mile or so from his office."

"But first he said he would and then he said he wouldn't, and he never acted that way before."

"Probably the poor boy is rushed to death and just can't take time. Do be sensible, Jane."

"But, mother," explained Jane, "he called the Ivy Lane a horrid, old, frothy, frivolous place, or something like that. I think that was hateful."

Mrs. Carter laughed. "Men never like tea rooms," she said. "Where does he usually go?"

"Oh, to a grubby little Italian table d'hote down in Eighteenth street."

"Well, let's go down there and surprise him. He probably just couldn't stand the thought of lunching in a tea room, crowded with a lot of shoppers. There aren't many men usually at the Ivy Lane, you know."

"So you suppose that was it?" Jane's face cleared a little. "I thought he just didn't want to lunch with me. But maybe that it is. Oh, mother, you're wonderful. Let's go right down to Eighteenth street."

Jane was buoyant. Bob himself had suggested that they meet him at the table d'hote, she remembered. Yet for a little while she had almost felt jealous of Bob. Jealous! Of Bob! The idea was absurd. And, anyway, what was there to make her jealous because Bob hadn't wanted to lunch with her?

A few minutes later a Jane with spirits restored to their usual cheerful pitch walked down the two or three steps that led from the sidewalk level to the Italian table d'hote where Bob lunched daily. Jane had been there before, and as the savory odor of the stew on which the chef of the little place specialized met her nostrils she suddenly saw Bob's objection to the whipped-cream sort of lunch she usually got when shopping. A good substantial meat dish—that did make a more staying lunch for a man. And as she served corn bread and whole-wheat muffins for breakfast and tried to have fish several times a week for dinner, she couldn't blame Bob for indulging in a luncheon each day that could make him forget war-time restrictions.

Jane smilingly bowed to the proprietor.

"I'm Mrs. Lane," she said. "Will you show us Mr. Lane's table?"

The proprietor graciously bowed them to a corner table, where Bob always lunched. But Bob was not there. They sat down and waited. But Bob didn't come. At last they ordered lunch and ate it.

That is, Mrs. Carter ate it. Jane did not. She toyed with a roll and crumbled it with her nervous fingers. And she did not even taste the wonderful stew.

"Jane, you're the silliest girl I ever saw," commented Mrs. Carter, as she ate the good things provided by their Italian host with a relish. "I really think that, with as good a husband as you have, Jane, you ought to show a little self-control and confidence. You are jealous now, aren't you?"

"I am not jealous," flared Jane. "Only why on earth did Bob tell me he was coming here when he didn't intend to at all. He knew I wouldn't come here—I never would have, if it hadn't been for you. All the time he intended to have lunch some place else."

"Of course, what you're thinking, Jane, is that he is having lunch some where else with somebody else, isn't it?"

"Well, I'd like to know how I can help thinking that!"

Mrs. Carter lifted the thick little cup of black coffee to her lips and then ate her last morsel of cheese.

"When your father and I were young, Jane—"

"Oh, please don't go and preach about you and father. Of course, you never got jealous. But father probably never did a thing like this."

Jane pulled her fur collar about her neck. "I suppose that hateful, ingratiating little man knows I'm mad," she thought. But the proprietor bowed with an inscrutible smile as they left the restaurant.

When Jane got home she first decided to make some sandwiches and leave them, with a pitcher of milk, on the dining-room table, and then go to bed with a pretended headache. But after she had thought the matter over a little she went to work to prepare a dinner of unusual excellence.

"I'll just let him know I'm not jealous, anyway," thought Jane. "And I'll never tell him I went to his horrid old lunch place, either. If that proprietor don't tell him—but, then, of course, he won't."

Jane bustled about planning and cooking dinner. Then she dressed in a frock that Bob especially liked, and when he came in was ready to greet him with more than her usual enthusiasm. So intent was she on her effort not to seem peeved that at first she did not notice Bob's grouchiness. But when he sat down opposite her at dinner she saw his frown, an unusual thing with Bob.

"Where did you lunch today?" His first words were disturbingly direct.

"Why—at the Ivy Lane," lied Jane quickly.

Bob looked at her keenly. Suddenly the tables were turned and Jane appeared to be on the defensive. Bob had asked her the one question that she longed to ask him.

"At the Ivy Lane, did you? What time?"

"Oo—at one; yes, at one."

"That's mighty strange," said Bob, and a quick look of distrust came into his face.

"Oh, Bob, don't look at me like that! I didn't have lunch there at all. I—"

"Well, then, why did you say you were going to?"

"I'd like to know what right you have to get cross about where I had lunch. Where did you have lunch?"

"Why, at the Ivy Lane. I hate those tea rooms. But you seemed so cut up about it when I said I couldn't come up that I hustled up there, and then you weren't there."

"Bob!" Jane was out of her chair and around at his side in a moment. "Bob, listen to me. I had lunch down at your grubby little Italian place. Mother and I thought we'd come down and surprise you—and then you were not there—and I thought—"

"What did you think, Jane?"

"Oh, I don't know what I thought! But I think you're the most wonderful man alive!"


## Women, Prepare!

Thousands of women in Canada have overcome their sufferings, and have been cured of woman's ills by Dr. Pierce's Favorite Prescription. This temperance medicine, though started nearly half a century ago, sells most widely to-day. It can now be had in tablet form as well as liquid, and every woman who suffers from backache, headache, nervousness, should take this "Prescription" of Dr. Pierce's. It is prepared from nature's roots and herbs and does not contain a particle of alcohol or any narcotic. It's not a secret prescription for its ingredients are printed on wrapper. Send 10c for trial package to Dr. V. M. Pierce, Surgical Institute, Buffalo, N. Y., or Bridgeburg, Ont.

Hamilton, Ont.—"When I reached the critical period I was a nervous wreck and suffered with hot flashes and dizzy spells. 'Favorite Prescription' relieved me of all these ailments and brought me through this trying time safely. For woman of middle age there is no tonic equal to Dr. Pierce's Favorite Prescription, and I never hesitate to recommend it to my friends."—Mrs. Annie Soules, 41 Hess St. N.

Stratford, Ont.—"I was greatly benefited by taking Dr. Pierce's Favorite Prescription; it was before twins came. I had become all run-down, was nauseated, very nervous and weak, and suffered with backache. Was not able to do anything for three months, when I began taking 'Favorite Prescription.' It soon gave me relief and it was not long when I was strong and healthy. 'Favorite Prescription' was surely a great help to me and I am glad to recommend it."—Mrs. L. J. Mantle, 61 Kent Lane.

## DRINK HOT WATER AND RID JOINTS OF RHEUMATIC RUST

Why rheumatism and lumbago sufferers should drink phosphated hot water each morning before breakfast

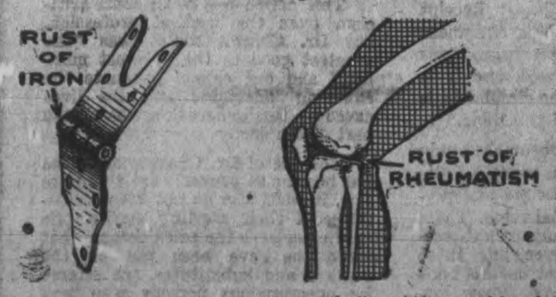


Just as coal when it burns leaves behind a certain amount of incombustible material in the form of ashes, so the food and drink taken day after day leaves in the alimentary canal a certain amount of indigestible material, which if not completely eliminated each day, becomes food for the millions of bacteria which infest the bowels. From this mass of left-over waste material, toxins and ptomaine-like poisons, called uric acid, is formed and then sucked into the blood where it contin es to circulate, collecting grain by grain in the joints of the body much like rust collects on the kinge as shown above.

Men and women who suffer from lumbago, rheumatism, or sore, stiff, aching joints should begin drinking phosphated hot water, not as a means of magic relief from pain, but to prevent more uric acid forming in the system. Before eating breakfast each morning, drink a glass of real hot water with a teaspoonful of limestone phosphate in it. This will first neutralize and then wash out of the stomach, liver, kidneys and bowels the previous day's accumulation of toxins and poisons; thus, cleansing, sweetening, and freshening the entire alimentary canal, each morning, before putting more food into the stomach.

A quarter pound of limestone phosphate costs very little at the drug-store, but is sufficient to make any rheumatic or lumbago sufferer an enthusiast on the morning inside bath.

Millions of people keep their joints free from these rhe matic acids by practicing this daily internal sanitation. A glass of hot water, with a teaspoonful of lime phosphate, drunk before breakfast, is wonderfully invigorating; besides it is an excellent health measure because it cleanses the alimentary organs of all the waste, gases and sour fermentations, making one look and feel clean, sweet and fresh all day.

Those who try this for one week, headaches, constipation, bilious attacks, sallowness, nasty breath and stomach acidity may find themselves free from sick


## PROFESSOR IN A QUANDARY

**Educator, Accused by Wife With Not Kissing Her as He Left House, Blames Self With Short Memory.**

Speaking at a dinner, Senator John W. Smith of Maryland referred to the subject of absent-mindedness, and fittingly recalled a story about a professor who had lapses along that particular line.

On returning home to dinner one evening, the professor was met at the door by his wife, who led him into the house with a reproving air.

"Do you know, John," said the good woman, a little pontfully, "that you went away this morning without kissing me good-by?"

"You don't really mean it, Mary?" returned the professor, laying aside his hat and gloves. "Surely you must be mistaken."

"Oh, no, I am not!" declared Mary, with great positiveness. "Not a single kiss did you give me!"

"Is that so?" rejoined the professor, with a thoughtful expression. "Then who in the deuce did I kiss?"


WILSON'S "The National Smoke"
Eighteen million "Bachelors" sold annually in Canada

BACHELOR CIGAR
3 for 25¢
Cheaper by the Box

Every time you breath, someone, somewhere in Canada, is lighting a "Bachelor" cigar. Discriminating smokers appreciate quality.

ANDREW WILSON & CO TORONTO AND MONTREAL


**Mongoose as Cat Understudy.**

Islands in the tropical or semi-tropical seas furnish ideal conditions for rats, and in many instances they have increased until they have become intolerable pests, threatening the total ruin of the inhabitants. On one sugar cane plantation in Puerto Rico 25,000 rats were killed in less than six months.

In Jamaica an effort was made to suppress them by introducing the mongoose, which resulted in the establishment of a second pest. In the Hawaiian Islands the introduction of the mongoose caused the rats to take refuge in the tree-tops, where many of them have nests and have arboreal habits, like squirrels. Wherever present on these islands the mongoose has rendered it exceedingly difficult to raise domestic fowls of any kind.—National Geographic Magazine.


## Cocoanut Oil Fine For Washing Hair

If you want to keep your hair in good condition, be careful what you wash it with.

Don't use prepared shampoos or anything else, that contains too much alkali. This dries the scalp, makes the hair brittle, and is very harmful. Just plain mulsified cocoanut oil (which is pure and entirely greaseless), is much better than anything else you can use for shampooing, as this can't possibly injure the hair.

Simply moisten the hair with water and rub it in. One or two teaspoonfuls will make an abundance of rich, creamy lather, and cleanses the hair and scalp thoroughly. The lather rinses out easily, and removes every particle of dust, dirt, dandruff and excessive oil. The hair dries quickly and evenly, and it leaves it fine and silky, bright, fluffy and easy to manage.

You can get mulsified cocoanut oil at most any drug store. It is very cheap, and a few ounces is enough to last everyone in the family for months.


**Largest Catch of Salmon.**

New fish are introduced every year and new fishing grounds discovered and surveyed for the benefit of fishermen. Rescue work among the fishes is also undertaken and last year more than 8,000,000 fish, left stranded in evaporating pools, were saved to grow up to a life of usefulness—that is, big enough to be fit for the table.

A skilled investigator has been studying frog culture, and the Alaska salmon fisheries have been so guarded and protected in accordance with federal laws that this season's catch has been enormous, the largest ever made.

The Alaska seals constitute the most valuable herd of wild animals ever owned by any government, and the bureau of fisheries is their custodian.

**Disciplinary Garden.**

The city of Somerville, Mass., has established a disciplinary garden. Those compelled to work this garden are youths who have been caught trespassing in, or in some way injuring, a garden or park. In referring to this novel arrangement the Youth's Companion says: "The idea has grown out of a practice of the Somerville police court which compels young evildoers to make some sort of restitution to those whom they have injured."


Marlatt's Specific Removes Gall Stones in 24 Hours
THE Never-Failing Remedy for Appendicitis
Indigestion, Stomach Disorders, Appendicitis and Kidney Stones are often caused by Gall Stones, and mislead people until those bad attacks of Gall Stone Colic appear. Not one in ten Gall Stone Sufferers knows what is the trouble. Marlatt's Specific will cure without pain or operation. Buy from
WARNE DRUG CO.
Peterboro, Ont.
J. W. MARLATT & CO
351 ONTARIO ST. TORONTO ONT.


## UNIFORM MAKES MANY MEN

**Apparently Dull and Impossible Recruits Quickly Catch on When They Don Khaki Clothes.**

"Want to see something funny?" asked a lieutenant of a correspondent. The correspondent did.

"Well, come over here and watch that beauty drill."

The lieutenant led the correspondent over in front of one of the companies.

"Watch that man," he said.

The man was a red-faced, vacant-looking specimen in civilian clothes, who seemed not gifted with mere ordinary intelligence. He could not stand up straight, could not manage his hands and feet, could not learn right face, right about face or left face. Every time the sergeant gave a command the beauty gave him a silly grin and considered that he had done his duty. So the sergeant took him to one side.

"Well, now, we will have a lesson by ourselves. Now watch me."

The sergeant was very patient. For half an hour he tried to ...um a little intelligence into his pupil's head, but at the end of that time the man was even more confused than before.

The next day the same sergeant said to the correspondent:

"Want to see something grand?"

The correspondent did. The sergeant pointed to the same man.

"Just look at him," he said proudly. The private was standing straight, his eyes were bright, his feet were obedient and he looked like a man.

"Wonderful," gasped the correspondent. "What did it?"

"It's the uniform, bless it," said the sergeant. "It makes men out of the most impossible."

"We are all little boys still, aren't we?" mused the correspondent. "I think even I could be a soldier in a uniform. And think of owning a sword!"

**Children Make Trains Jump.**

A number of children playing about the New Jersey Central railroad station, says a Vineland (N. J.) correspondent, discovered that by placing joint plates on the rails they could make trains "jump," and it was great sport until trainmen discovered the dangerous game and stopped it.

**Suggests a Hilarious Finish.**

Most hilarious and mirthful would be the ending of the war under the scheme of a Henniker (N. H.) humanitarian. He would have all the Germans, the kaiser included, laugh themselves to death, says the Boston Journal.

Briefly, the scheme is to spill a new kind of laughing gas, which the writer says he has invented, all over the German forces. The gas, according to the plan, can be carried over the German trenches in airplanes and dropped.

This Good Old Remedy
isn't just a purgative. Quite the contrary.
It makes purgatives unnecessary by keeping the liver lively.
Take small doses regularly—a larger dose only if you're sure you need it.
That's been the rule of hearty, sprightly, happy folks for 50 years.
CARTER'S LITTLE LIVER PILLS
Genuine bears Signature
Brentwood
Colorless faces often show the absence of Iron in the blood.
CARTER'S IRON PILLS
will help this condition.

UNION BANK OF CANADA

Thrift Leads to Prosperity via a Savings Account

Check waste on your farm, in your house or your shop—cut down your self-indulgences—do for yourself those little jobs that run away with the small change—get full value for every dollar you spend—and deposit the savings regularly in the Union Bank of Canada.

The accumulated results, with interest added, will some day mean financial independence.

PETERBOROUGH BRANCH . . G. H. PENNEFATHER, Manager
NORWOOD BRANCH . . . . D. B. CUTCLIFFE, Manager
HASTINGS BRANCH . . . . J. M. THOMSON, Manager
STIRLING BRANCH . . . . W. S. MARTIN, Manager

READY!

In the newspapers there recently appeared articles telling of the arrival of the American fleet at Queenstown—telling how the Officers of the English Navy had gone to Vice-Admiral Sims and asked him when he would be ready for action. Every American thrilled with pride at his answer—

"WE CAN START AT ONCE."

"READY TO START AT ONCE"—What a wonderful motto for every man, and yet how many of us realize that at any moment we may suddenly be called away from Business, from Home and Friends, from this world of ours to pass in to the Great Beyond.

Are you Mr. Reader, "READY TO START AT ONCE?" Have you made provision for those dependent on you should the call come?

"READY TO START AT ONCE." No man can do more—we c not afford to do less.

If your loved ones are not already protected against such an emergency you had better act while you have the opportunity. To-morrow may be too late.

The Sun Life Assurance Company of Canada will protect your Dependents providing you do your duty while the opportunity is yours.

W. H. HILL, Manager, Central Ontario
Cor. Hunter & Water Sts., Peterboro, Ont.
D. R. MOORE, J. D. CAMERON } Inspectors
PHONE 14

# HOW TO GET RID OF RHEUMATISM

## "Fruit-a-tives" Point the Way to Quick Relief

VERONA, ONT.

"I suffered for a number of years with *Rheumatism and severe Pains in my Side and Back*, caused by strains and heavy lifting.

When I had given up hope of ever being well again, a friend recommended 'Fruit-a-tives' to me and after using the first box I felt so much better that I continued to take them; and now I am enjoying the best of health, thanks to your wonderful fruit medicine".

W. M. LAMPSON.

"Fruit-a-tives" are sold by all dealers at 50c. a box, 6 for $2.50, trial size 25c.—or sent postpaid by Fruit-a-tives Limited, Ottawa.


**Chinese Cooks.**

It is said by those who have employed them that the Chinese always cook by rule, if they have any rule to go by—following the receipt with the same scientific exactness with which the druggists put up a prescription. Hence their results are equally satisfactory. They never burn or spoil anything, nor spill materials on the floor; consequently, nothing that goes through their hands is wasted. They cook just enough and no more.

**The King of Space.**

An albatross in a storm is a wonderful sight. No matter how furious the gale, no matter how fierce the hurricane squalls of Cape Horn, the great bird soars up against the blast grim and serene. Then wheeling, he comes sweeping down on the wings of the gale at a speed so tremendous that it cannot be less than eighty or ninety miles an hour, when, describing a low but immense circle, with the tip of his lee-wing just brushing the top of the giant waves, he again takes his flight upward against the storm. No living creature conveys the idea of boundless freedom so perfectly as the King of Space, the Wandering Albatross.—Paul Elie Stevenson.

**Invariable Exception.**

Again the old familiar cry
That we have learned to know too well—
"The price of everything's too high—
Excepting things I seek to sell."


# FACE NOTHING BUT RUNNING SORES FROM ECZEMA

No rest day or night for those afflicted with that terrible skin disease, eczema, or, as it is often called, salt rheum.

With its unbearable burning, itching, torturing day and night, relief is gladly welcomed.

There is no remedy like Burdock Blood Bitters for giving relief to such sufferers; no other remedy has done, or can do so much for those who are almost driven to distraction with the terrible torture. Apply it externally and it takes out the stinging, itching and burning, and promotes a healthy healing.

Take it internally and it gets at the source of the disease in the blood, and completely and permanently drives it out of the system.

Miss Mary V. Chambers, Anagance Ridge, N.B., writes: "I used Burdock Blood Bitters for eczema. I had it when an infant, but it left me. Two years ago it came back. I used doctors' medicine, but it did good only while I used it. At last my face was nothing but a running sore. I saw in the paper what B.B.B. did for people. I took it, and to-day I am free from that terrible disease."

Manufactured only by The T. Milburn Co., Limited, Toronto, Ont.

Egg-Producing
**Hen Feed!**
*Feed your Fowl Ground Green Bone. We sell it.*
*Save your Wood Ashes, Bones, Iron, Copper and Brass for*
**Geo. Stevens**
Phone 1389
P.O. Address: 364 Mark St
Peterborough, Ont.

**Striking Pictures Of The Big Fire**
Only **5C** Each
Handy for Mailing to Friends or for Souvenirs. For Sale at the
***Art Store***
301 GEORGE St. Opp BARRIES


**Chestnuts to Aid War.**

British children all over the country wherever the chestnut tree grows are gathering horse chestnuts as told in the Christian Science Monitor. It is their particular contribution to the winning of the war, for ripe horse chestnuts have been discovered to provide a good substitute for the grain which is used in the making of munitions. It will be quite valuable service, for the computation is that every ton of chestnuts will save half a ton of grain. The gathering is organized by committees in connection with the schools, and woods and lanes see bands of young patriots enjoying their "war work" hugely.

**Vermont Increases Food.**

The hope that the appeal for the production of more food might result in some increase of wheat-growing in the East has been justified in Vermont. It is estimated that 81,000 bushels of wheat were grown this year, against 25,000 bushels last year. The Vermonters have also done well along other lines, for the estimated yield of corn, wheat, oats, barley and potatoes in 1917 is 10,698,000 bushels, compared with 7,847,000 bushels in 1916.

**"Twilight Sleep" Has Competitor.**

"Twilight sleep," it is said, will be superseded by the use of nitrous oxid-oxygen gas to make childbirth painless. The latter gas, the new use of which was discovered by Dr. Carl Henry Davis, in Rush Medical college, is practically harmless, while "twilight sleep" is regarded by American doctors as being extremely dangerous to the patient.

Nitrous gas, according to Doctor Davis, deadens all pain, but allows freedom of thought and action. A patient under its influence can follow instructions, and it need be inhaled only in small quantities and at infrequent intervals to be successful.


**OPERATION FOR APPENDICITIS.**

Mrs. J. A. Ballantyne, Sturgeon Falls, Ont., writes: "My husband was treated for appendicitis and the doctors ordered an operation. But he would not consent to an operation and began the use of Dr. Chase's Kidney-Liver Pills. Since doing so he has had no need of an operation or even of a doctor as the trouble has completely left him. I cannot find words to speak our gratitude for his cure."


**Odd Indian Foot Race.**

A foot race among the Tarahumare Indians is a most picturesque scene, especially after nightfall, when the course is lit up by flaming torches carried by the eager friends of the runners, who steadily pursue their way, the only silent people in the excited crowd. How in this weird fitful light the men contrive to keep the ball in view is a mystery. One would think that so small an object would be lost in the flickering torchlight; but Indians have wonderful eyes as well as wonderful muscles, and somehow the ball survives all perils and is there at the finish.

In these races the runners receive no prizes, but only honor and glory and the admiration of the women, which no doubt fully repays them. It is, however, customary for those who win wagers on the race to give some part of their winnings to the men who have won; but this is optional.

**Splinterless Goggles.**

Splinterless goggles are a new development that is expected to be of great value in military gas masks and for aviators, as well as for machinists, welders and other workers requiring protection for the eyes. The lenses consist of two layers of optical glass separated by a layer of celluloid, the whole being perfectly welded together. The product is claimed to have the advantages of ordinary glass without its dangerous splintering on being broken, and the strength of celluloid without its inflammability and lack of rigidity. The heat insulating effect of the celluloid is said also to prevent clouding by moisture.

**Can You Beat It?**

Once upon a time they published an order prohibiting gambling in Sing Sing. Two inmates were seen exchanging token money and they were haled to the court.

"What's the charge?" asked the judge.

"Alleged gambling," said the deputy.

"I thought all the cards, dice, gambling paraphernalia and such were destroyed."

"They were," answered the deputy, "but these two fellows were bettin' on whether it will rain today or not."


# Make Your Stomach Your Best Friend

**Stuart's Dyspepsia Tablets Digest the Food, Prevent Sourness and Make You Feel Fine All Over.**

If you feel any distress after eating take a Stuart's Dyspepsia Tablet. You will then have a good, steady friend in your stomach. For no matter what you eat there will be no gas, no sour risings, no lump in your throat, no biliousness, no dark brown taste in the morning. And should you now be troubled, eat a tablet as soon as possible and relief will come promptly. These tablets correct at once the faults of a weak or overworked stomach, they do the work while the stomach rests and recovers itself. Particularly effective are they for banqueters and those whose environment brings them in contact with the rich food most apt to cause stomach derangement. Relief in these cases always brings the glad smile. Get a box of Stuart's Dyspepsia Tablets, 50 cents, in any drug store. Be good to your stomach.



# BLINDING HEADACHES FROM CATARRHAL IRRITATION NOW QUICKLY CURED

**The New Inhaler Breathing Treatment Does Away With all This Sort of Thing.**

"A stuffy cold in the head, or an old-fashioned attack of Catarrh are simply ancient history to me nowadays," writes S. Nathan Smith, from Cornwall, Ont. "I used to have the worst kind of blinding headaches. They were torture to me on damp days when my catarrh was bad. I would still perhaps be suffering but for the fact that I saw a friend inhaling Catarrhozone with apparent pleasure, and I got the dollar outfit in the Windsor Hotel Pharmacy in Montreal. I could scarcely believe the way Catarrhozone cleared out my head. It let me breathe easier than I had breathed for five years. Catarrhozone has cleared away every vestige of Catarrh from my system. My breath used to be rank—now it is tweet. My digestion was constantly disordered, but since the catarrh is cured I have no stomach trouble. I am a perfectly well man, and Catarrhozone did it all."

For speakers and singers and persons troubled with an irritable throat, bronchitis, asthma, catarrh or la grippe, Catarrhozone is of inestimable value.

The inhaler can be carried in your pocket and may be used at any time or in any place.

Large size, guaranteed, and sufficient for 2 months' use, costs $1; smaller size, 50c.; sample size 25c.; all storekeepers and druggists or The Catarrhozone Co., Buffalo, N.Y., and Kingston, Canada.


**THE ISLANDS OF ARAN.**

**One of the Beauty Spots of Old Ireland.**

The laburnums of Eyre Square were fountains of gold, and the lilac was delicate and cool; a perfect stillness lay upon Galway. Passing on through the streets there was no sign of life, and the morning sunshine smote on ranks of muffled windows; here and there on the old houses the coats-of-arms of the Galway tribes uplifted their melancholy witness to bygone greatness, but the town spoke with no living voice. Emerging at length from behind blind-eyed house fronts, the docks were reached, and in the large vacant spaces of water now to be found where was once the second port of the United Kingdom, the smoke of a little steamer rose in lonely activity, with the mountains of Clare and the glitter of Galway Bay for a background.

There was some delay in departure, owing partly to a genial sympathy with the unpunctual, partly to a question of precedence among a pig family in the process of embarkation. The captain, a large clerical man in a soft felt hat, bore it with the equanimity of one who has learned in many journeys between Galway and Aran what is the full significance of the devils having entered into the swine. The boat moved out at length into the gleaming breadth of the bay; slowly the gray town grouped itself in its low-lying corner, the spires rose waist-deep in roofs, and the heavy tower of St. Nicholas bore its associations of seven hundred years in the brilliant youth of the spring sunlight. Inexpressibly pure of plumage the gulls rode the clear wavelets, and swooped from poise to poise with striding wing, masters of art in the elements, with cold eyes observant to the cumbrouse creatures that crawled on the face of the waters with smoke and foam and splashing. Thirty miles away a low blue mound on the horizon represented those Islands of Aran described in the ancient "Book of Rights" as "The Aras of the Sea"; the bows of the steamer swung to them, gradually the grown and ragged coasts of Connemara opened away to the north, and to the south the barren verge of the County of Clare was shorn perpendicular to the sea at the thousand-foot drop of the cliffs of Moher.

The steamer plodded on at her ten miles an hour, the pig families uttered no more than an occasional yell of fractiousness or dolor, and a party of Aran women sat and conversed under their red shawls with that unflagged zest and seemingly inexhaustible supply of material that may well be the envy of the cultured.

It was eight o'clock when the anchor was let go in Kilronan Bay, opposite the principal village of the principal island, while the changeless sunshine shone on shallow green water, on dazzling whitewashed cottages, on dark hills and valleys of gray stone. Round the steamer flocked battered punts and tarred canvas corraghs with their bows high out of the water; tanned faces, puckered by the sunlight, stared up from them, and in a storm of Irish the process of disembarking began—the phrase but feebly expresses the spectacle of a kitchen table lowered from the deck and laid on its back in a corragh, or the feat of placing an old woman sitting in the table with a gander in her lap. The corragh has no keel, and a sneeze is rightly believed to be fatal to its equilibrium, but an Aran old woman and an Aran gander can rush in where Sir Isaac Newton might fear to tread.

A crowd waited at the pier's end, as the boats came creaking and gliding in to their feet; a crowd of large and angular people, their faces strong and inquisitive and instantly remarkable to any one accustomed to the mild and half-bashful expression of West Galway eyes. There is about them the air of a foreign race and of an earlier century. Under circumstances less stirring than the arrival of the Galway steamer, their long, composed faces express their monotony of mood; their eyes are steady and far-looking, as those that from day to day measure the sweep of great horizons. Men and women alike wear "pampooties"—slippers of raw cowhide, with the hair outside—and walk with the alertness and erectness that are learned from rocky ground and the absence of stiff and high-heeled boots; the men affect the short, full trousers, ending high above the ankle, so that the pampootie is freely displayed in its varieties of dun or black or speckled hide. Topping the costume is a "Tam o' Shanter" cap probably made in Birmingham. It is not a graceful dress, but the square shoulders and flat backs would dignify a worse one, and the mild and mottled pampootie loses its effeminacy with the people's singularly emphatic tread.—From "Some Irish Yesterdays," by E. O. E. Somerville and Martin Ross.

**The Difference.**

A story is told of a mediaeval sultan who had all the mirrors removed from his palace so that he might avoid the pain of seeing his own face. This sultan called on his grand vizier one day and by accident happened to catch sight of his reflection. His hideousness overpowered him and he broke into violent sobbing.

In this outburst the vizier joined. Finally the sultan calmed down, wiped his eyes and got ready to smoke and talk. But not so the vizier. He sobbed on and on.

At length the sultan got angry and exclaimed: "Why do you weep longer than I, vizier?"

"Alas!" the grand vizier replied, "you wept, O comamnder of the faithful, because you saw your face but for an instant, but I see it every day."

**His Regret.**

The boy come into the house, weeping and his mother was naturally solicitous. "What's the matter, Willie?" she asked. "The boy across the way hit me," he replied. "Oh, well, I wouldn't cry for that," she returned. "Show that you can be a little man." "I ain't crying for that," he retorted. "He ran into the house before I could get at him."

**The Tables Turned.**

It is really amusing how the tables have been turned in France. It is now the turn of the Government officials to get anxious and worried when a newspaper appears with a sheet which obviously has been censored. The other day a solemn official note was issued to this effect: "An evening paper has appeared with a blank in its latest news columns. It was never asked to delete anything." The mysterious occurrence was explained on the following day by the Temps, the paper concerned. It had blanked out some of its own news, having found a repetition at the time of going to press. The consternation of Government officials is the subject of a good deal of amusement, but it is also much appreciated, as very clearly showing the entirely new basis on which the censorship is now being exercised.

# The Woman Who Changed

**By JANE PHELPS**

## IT IS HARD TO UNDERSTAND

CHAPTER VIII.

"Now Helen I want to talk to you," George said, and I noticed that the look of animosity was surely on his face. "If you can't learn at least the simplest beginnings of good form we will either desist from meeting people until you do, or I will engage a woman to teach you!"

I could not understand. How could I—I, in love with my husband!

There was a dead silence. Then George resumed.

Please do not make me, my ability, the subject of conversation at any time. Especially so when I am in the room. It is not only annoying, but it is an atrocious taste."

"Why George, I didn't say anything but nice things." I protested, not yet understanding.

That isn't the point. It isn't good form to discuss a person to his face; and when one of your own family—at any time. Please remember this, or I shall certainly employ some woman to inform you as to that and other things."

**A Teacher of Good Form is is Threatened.**

"Why George, you couldn't do a thing like that — I'm a married woman, not a school girl," and as I thought of how perfect the boys at home had thought me, how proud my brothers always had seemed of me; the tears came into my eyes.

"There, stop that crying, and go to bed!" he exclaimed. And I, glad to escape before the sobs, which I knew I could not suppres, made him angry, hurried up-stairs.

I now realize perfectly that when I was married I was but a simple country girl with all sorts of foolish ideas and ideals. I thought that love lasted with others as it had with father and mother; and others in our town, who lived —or seemed to live very happily together. Occasionally I found myself wondering if it were only seeming, if when they were alone they found fault; if they were unkind each to the other.

I undressed very slowly. I must try to adjust myself to the new conditions. I realized that all my reasoning when based upon my life at home was at fault. I had made no progress in my attempt to bring back that spirit of our courtship days. I had no weapons to fight discouragement. I must not give way. It is hard to tell of the workings of an immature mind. I think all young wives who marry into a new sphere in life must go through something very like what I did. If I am right, they will perhaps understand and appreciate my feelings.

"What are you doing? Why aren't you in bed?" George asked half an hour later, when he came into the room.

"I couldn't go to bed."

"Why couldn't you? Does your arm pain you?" the last more gently.

"No, not at all," I answered truthfully. I was tempted to say that it did; that it was because of that I couldn't rest; but I had never lied to George. It didn't seem quite decent for a wife to lie to her husband—then.

"What is it then?" he demanded.

"Only that I am trying to understand, George. I want to please you dear; but everything is so different. I seem so lonely and alone in this big town where I know no one. And you are sometimes very impatient with me."

"If I am it is for a good reason! Now go to bed," and he again left me.

**Discouragement.**

The tears streamed down my face as I crept into bed. Would I ever learn so long as I lived not to anger him? Had he really meant what he said about hiring a woman to teach me the usages of polite society?

Then a thought flashed over my brain. I would go to the book store and buy every single book on social customs I could find. Surely then I could at least learn what to avoid.

In about an hour George came in and went to bed. He didn't speak, neither did I. I was afraid to. Afraid to again bring up the subject over which I had blundered.

In the morning he scarcely noticed me. He read his paper and drank his coffee without a word. I had taken especial pains with my morning toilette, but it brought forth no comment. But just before he rose from the table he asked:

"How is you arm this morning?"

"It is all right."

"Keep it in the sling until the doctor tells you that you may do without it. You might have a stiff arm if you do not."

I felt happier that he had shown some interest in me; if it was only that my arm wouldn't stiffen. At that same time the thought came that perhaps it was only that he would be ashamed of a wife who was physically imperfect, as he surely was of mental imperfections.

Just as soon as I could dress, I ordered the car and, taking Annie with me, I visited the book stores in search of books on etiquette.

To-morrow—Unkind Merriment.


# RETURNED SOLDIER TELLS EXPERIENCE

**Trouble of Five Years' Standing Ended—Gains 12 Pounds**

"If my testimonial will be the cause of others taking Tanlac you are welcome to it, for I certainly feel sorry for anyone suffering like I did and am glad to do what I can to help them," said James Benson, who resides at 683 Runnymede Road, Toronto, in a conversation with a Tanlac representative, recently. Mr. Benson is a returned soldier having gone overseas with the York Rangers. He is now employed by the Harris Abattoir Company.

"Tanlac has relieved me entirely," continued Mr. Benson, "of a case of stomach trouble that had been bothering men off and on for five years and that is why I so willingly recommend it. My appetite seemed to be fairly good that is I could eat—but nothing agreed with me. My food would just stay in my stomach undigested and the gas formed by it would bloat me all up causing severe pain, not only in my stomach and sides, but around my heart. I was so nervous I couldn't rest well and often had dizzy spells. I was badly constipated and all day at my work I had that dull, tired out feeling. I had lost several pounds in weight and was getting worse all the time.

"My wife had been reading the Tanlac testimonials and she finally succeeded in getting me to try a bottle. Well, I didn't stop at one bottle. It helped me so much that I bought another, then another, and when my third bottle was gone my stomach trouble was gone too. I'm never bothered now with any kind of pain or discomfort, and I eat just what I want. My food digests perfectly and the best proof of this is the fact that I have gained twelve pounds, which is several pounds more than I had lost. In fact, Im simply feeling fine and can certainly praise Tanlac for the way it has relieved my troubles and built me up.

Tanlac is sold in Peterborough by W. B. Warne Drug Co. Ltd., in Havelock by A. C. Denike, in Lakefield by Tanner Drug Co. Ltd., in Fowler's Corners by W A. Hunter, in Gelert by A. J. Scott, in Westwood by G. Pringle & Son.



# LIVE POULTRY WANTED

**Highest Market Prices Paid for all good fat stock delivered here at the Storage as follows: Hens, Chickens, Turkeys Ducks, Geese.**

**WM. SCOTT & CO., Ltd.**
Cold Storage - Peterborough



**Robert Hicks & Co**
Limited

**Screened COAL**
General Office: Murray St
Branch Office: 264 Charlotte
Phones 48 and 477



HEAT PRODUCING
**COAL**
Use Our
**PITTSTON COAL**
It Makes Warm Friends
Terms Positively Cash
**Weir & McCarthy**
Coal and Wood Dealers
111 Hunter St., East City. 'Phone 96



WHEN YOU WANT
**COAL**
**CEMENT**
**Sewer Pipe**
CONSULT
**H. B. TAYLOR & SON**
Cor. Aylmer & Wolfe
'Phone 209



*Everybody Knows*
# Dr. Chase's Receipt Book

"Ever since I can remember, this was the most valued book in the bookcase."—Mrs. S. Thompson, Smith street, Kingston, Ont.

"Mother has had Dr. Chase's Receipt Book for 20 years, and, I tell you, it is a good one."—Mr. John Miller, S. Salt Spring, B. C.

IT may be safely said, without fear of contradiction, that there is no more useful book to be found in any home than Dr. Chase's Receipt Book. The proof of this statement rests in the fact that several millions of copies have been sold, and it is sometimes said that the circulation is second only to that of the Bible.

From the time he began the study of medicine it was a hobby of the doctor to collect all recipes and prescriptions of exceptional value. There is so much of the doctor's own experience and history woven into these recipes that you cannot use his book without feeling that you know him personally and appreciate his sterling character.

The Receipt Book was soon widely circulated, and aroused so much favorable opinion towards the doctor that he found the demand for his medicines far greater than he could supply. This led to the decision to select a few of his most successful prescriptions and place them on the market for general sale.

This action met with some criticism from the medical profession, but Dr. Chase's motto was "the greatest good to the greatest number," and one cannot estimate the suffering alleviated and the lives saved by this generous action on the part of the doctor.

The use of Dr. Chase's medicines has become so general that there are few, indeed, who do not know something of their sterling merits. So enormous have the sales become that imitations have been put on the market and substitutes are offered by unscrupulous persons who seek to steal the reputation of their originator.

But the doctor has protected you by having his portrait and signature printed on every box of his medicines. By taking care to see these on the box you buy you can be certain that you are getting the genuine.

The latest edition of Dr. Chase's Large Receipt Book, containing over 1,200 pages, will be sent, postpaid, on receipt of price, $3.75, by Edmanson, Bates & Co., Ltd., Toronto.

Dr. A. W. Chase's medicines are for sale by all dealers, or sent on receipt of price by Edmanson, Bates & Co., Ltd., Toronto.

10 PAGES

# The Evening Examiner

Pages 5-10

PETERBOROUGH, WEDNESDAY, MARCH 6, 1918

# LENINE PLOTTING TO BETRAY ALLIES

# 48 DROWNED IN SINKING OF CALGARIAN

## LENINE TRYING TO AROUSE RUSSIA AGAINST ALLIES

**Important Communication Received in Washington Shows That Russian Prime Minister Is Endeavouring to Deliver Revolutionary Russia Into the Hands of the Germans---Many British Raids on the Western Front Are Reported---Petrograd is Being Evacuated.**

### A SUMMARY OF TO-DAY'S WAR CABLES

(Special to The Toronto Star and The Peterborough Examiner.)
(By Robert J. Bender—Copyright 1918 by the United Press).

**WASHINGTON, March 6.—That Nikolai Lenine, the Russian Prime Minister, is deliberately attempting to deliver revolutionary Russia into the hands of the Germans is the substance of highly important communications received in Washington to-day from an unquestionable although confidential source.**

**The communication shows also that Lenine is simultaneously trying to arouse the Russians against the "militarism of the Allies." This latest development in the ever changing Russian turmoil is particularly significant in view of the Japanese threat in Siberia. The communication received to-day is in part as follows:**

**"Lenine takes the stand that there must be no agitation against German militarism, but that the agitation should continue against the militarism of the nations at war with Germany. He is using every influence to have the new peace treaty terms 'between Germany and the Bolsheviki spokesmen' obeyed in all particulars of non-interference with Germany."**

**In Lenine the Government now sees the man behind the treachery to revolutionary Russia. Trotsky, the Foreign Minister, officials here still believe is the spirit trying to keep the revolution alive and honoured. The statement of Lenine's policy towards the invading Germans leaves no doubt here that he is playing hand in glove with the Teutons. It explains many things that during recent months have perplexed the Allied Diplomats. With Lenine's course now exposed, it is clear that a military expedition into Siberia, fostered of Japan, and approved by America and the Allies, would be a sword in the hands of the Bolsheviki leader, officials say.**

(Canadian Press Despatch.)

**LONDON, March 6.—An official Russian statement, received here to-day, says Ensign Krylenko, the Bolsheviki Commander-in-Chief, has sent a message to the German and Austrian Chief Commanders, stating that the Germans and Austrians are still fighting, notwithstanding the conclusion of peace. Ensign Krylenko asks whether the German High Command has taken steps necessary for the cessation of hostilities.**

(Canadian Press Despatch.)

**LONDON, March 6.—Some question having been raised over the meaning of the statement made by Sir Eric Campbell Geddess, the First Lord of the Admiralty, in his speech to the House of Commons yesterday with regard to the chances of destruction which a German submarine takes in cruising into British waters, Sir Eric was asked to amplify it. It means—the First Lord stated to-day—that one submarine is lost out of every four or five submarines which start from enemy ports.**

(Canadian Press Despatch.)

**LONDON, March 6.—(Official).—English troops raided the enemy's trenches early this morning east of Bullecourt and captured a few prisoners and two machine guns. Our casualties were slight. Successful raids also were carried out by our troops last night north of the Scarpe and in the neighbourhood of Lens. South-east of Gouzeaucourt a hostile raiding party was repulsed. Additional prisoners and a machine gun were taken by us as a result of these encounters.**

(Canadian Press Despatch.)

**LONDON, March 6.—The evacuation of Petrograd has begun. The State Ministries, according to a Reuter despatch from Petrograd, dated Tuesday, have started to leave the capital, from which the population also is fleeing hastily. The Bolsheviki Government propose to declare Moscow the Russian capital and Petrograd a free port.**

## THREE YEARS FOR FORGERY

Canadian Press Despatch:

**KINGSTON, March 6.—Three years in the penitentiary was the sentence imposed to-day on Private Reuben James Smith, of Gananoque, for forging military checks.**

## Prizes For Field Crop Competition

The Industrial Exhibition Board decided last night to hold field crop competitions this year in spring wheat and white oats. Farmers are urged to participate in this competition. Prizes aggregating $100 are offered in the wheat contest and $75 for oats. Entries should be made early with Secretary Hall or at R. Denne's store. There should be a big entry list.

President Denne's proposal to enlist the services of school children was reviewed last night. Inspector Mowat was present. It is planned to provide seeds for pupils, who will be assisted by their teachers. In the fall their garden produce will be entered in a fair of their own and prizes given to those who have made the best showing. The children, of course, will retain the vegetables they grow.

**DON'T WORRY** over the bad business of yesterday. Use newspaper advertising and make it good to-morrow.

## Peterboro' Soldier Returns Home

The city has been notified that Gunner J. Meagher of Peterborough, left Kingston yesterday afternoon for Peterborough. Gunner Meagher was invalided home.

## Plant May Not Be Re-opened

(Special to the Toronto Star and The Peterborough Examiner.)

**OTTAWA, Ont., March 6.—There is considerable doubt here as to whether the Canada Blower and Forge Company of Kitchener, which was closed down by the Imperial munitions plant will again be re-opened.**

## ACTIVITY IN REAL ESTATE

Real estate has shown considerable activity during the past few weeks, and several houses will change occupants presently. Mr. W. R. Morris has purchased Mrs. David Mulholland's residence on Homewood Avenue. Mrs. Mulholland has bought Dr. Walmsley's house on Downie street. Mr. and Mrs. Roland Waddell will occupy Miss Bennett's home, 553 Gilmour street during extensive alterations, which will be made on their own home on Monaghan Road, and Mr. Fraser manager of the Bank of Nova Scotia, the present occupant of Miss Bennett's home, will occupy the house at present occupied by Mr. and Mrs. W. R. Morris, Rubidge street.

## SINN FEINERS SEIZE TOWN

(Special to The Toronto Star and The Peterborough Examiner.)

LONDON, March 6. — Sinn Fein volunteers have seized Kilimagh, it was reported here to-day. They are guarding the exits from the town and are drilling.

(Kilimagh cannot be located in any of the standard maps or gazeteers.)

The town of Killegh may have been meant. This place is about fifteen miles east of Queenstown on the railway running from Cork to Youghall.

## SOLDIERS ARE TO BE MOVED TO KINGSTON AT ONCE

**Shortage of Coal is Given as the Reason For Shifting Peterborough Company of Depot Battalion From the Local Armouries**

### MAY GO TO-MORROW

According to a telegraphic message received by Major R. P. Watt, commanding the local company of the 1st Depot Battalion, E.O.R., at the Armouries, yesterday from Lieut.-Col. Smart, the commanding officer of the Battalion, the establishment here is to be broken up at once, and the company will be moved to Kingston. A shortage of fuel was the reason given for the shift, and it is stated that the local armouries will be completely closed up.

There are some 60 officers and men at the local armouries just now and to-morrow may see their departure for Kingston.

## Dr. Chabot As Deputy Speaker

(Special to the Toronto Star and The Peterborough Examiner.)

**OTTAWA, Ont., March 6.—The position of Deputy Speaker of the Commons, formerly held by Jos. Rainville, who was defeated at the recent election, has been offered to the only French Candian to be elected on the Union ticket, namely, Dr. J. A. Cha- French Canadian to be elected on the**

## ALLIANCE MEN WILL HAVE TO TESTIFY

Special to The Examiner:

**TORONTO, Ont., March 6.—Some of the members of the Dominion Alliance will be summoned as witnesses next week in the case of the Crown against Capt. George T. Bailey, A.M.C., for making statements prejudicial to the recruiting and administration of His Majesty's forces.**

## Inspected Before License Is Granted

Canadian Press Despatch:

**TORONTO, March 6.—The Legislative Municipal committee to-day reported a bill compelling all bakeries and manufacturers of confectionery to secure a license from municipalities, and no premises will be licensed till the Medical Health Officer has reported on the fitness of the same. There will be no license fee. The bill of Thomas Magladery, of Temiscaming, increasing the statute labour tax from $1.50 to $3.00 was also approved. This is mainly to tax foreigners who are at present more or less immune.**

## 48 LIVES WERE LOST

**Official Announcement of Torpedoing of Canadian Allan Liner "Calgarian" Used as a British Armed Merchant Cruiser**

### A FORMER TRANSPORT

(Canadian Press Despatch.)

LONDON, March 6. — A British official announcement says two officers and 46 men were lost in the sinking of the Calgarian which was being used as a British armed merchant cruiser. She was torpedoed on March 1st.

The Calgarian was a Canadian Allan liner of 17,000 tons, built in Glasgow in 1914. The last report of service from Canada was when she left Halifax with troops in 1916.

Captain Kendal, who was in command of the Empress of Ireland when she sank, and has had many narrow escapes since the war began, was her navigating officer. From the fact that the Calgarian was sunk by four torpedoes it is believed the submarines concentrated to sink her.

## Will Make A Demand For Street Railway Extension

**Mr. W. R. Breyfogle and Mr. C. H. Pennefather Enlighten Railway Committee—A Chance For Sir Adam Beck**

At a meeting of the Railway Committee of the City Council held last evening Mr. W. R. Breyfogle, of the De Laval Dairy Supply Company, and Mr. C. H. Pennefather, manager of the Union Bank, were present, and extensions of the street railway were discussed.

Mr. Pennefather spoke of a prospective factory south of Braidwood Avenue, and the need of street railway extension. A lucid explanation of the situation was given by Mr. Breyfogle.

Mr. Breyfogle had the district marked out and an estimate made of the population, prospective revenue, etc. It was a business-like assembly of conclusive details and formed a marked contrast with the feeble efforts of the Committee to solve the difficuly in a round table discussion. This evening the matter will be presented to Sir Adam Beck who will be informed in so many words that the street railway is indebted to the city for the many concessions granted, and it is up to the Hydro-Electric Power Commission to meet the increasing demands for an improved railway service.

WANTS A SIDING.

A letter was read from the Railway Board regarding a siding that the Peterboro Fuel and Transfer Co. wish to have placed at mile post 59 on the Peterboro-Belleville line.

Mr. T. Wedlock, who was present, said that the company had at present 700 cords of wood cut and would increase this amount to a thousand or more if a siding could be secured. The shipping point is at Keene, but objection is taken to Keene as a shipping point owing to the steep hills in that vicinity.

E. H. Mann, F. McIntyre, T. Kitney and E. McGreyson were also present in support of the siding.

The total number of cords in prospect for use in Peterboro was estimated at two thousand, providing a siding was provided.

The Fuel and Transfer Company will make an application for a siding, and will be assisted by the Railway Committee.

Mayor Duncan and Ald. Edgar will make another trip to Toronto on the 12th of March to attend a meeting of the Hydro-Electric Radial Railway Association and the Ontario Municipal Electric Association.

HOW CAN YOU BE A POWER

With weak eyes? There is little, if any, excuse for poor eyesight. What you lack in natural vision can be supplied with glasses. See Dr. Lacey, 410 George street. Open Wednesday evening.

## AMERICA WILL NOT APPROVE JAPANESE ACTION IN SIBERIA

**Washington Proposes to Keep Hands Off In the Eastern Situation However and Will Enter No Objection to the Plans of the Japanese.**

### MAY ALTER THE PLANS

(By Carl D. Groat.)
(Special to the Toronto Star and The Peterboro Examiner.)

**WASHINGTON, March 6.—Through allied channels, the United States government has officially declared it does not assent to the Japanese intervention in Siberia. The allies have so informed the Japanese government.**

**WASHINGTON, March 6.—The United States now proposes to keep hands off in the Japanese-Siberian situation, according to official intimation today. As exclusively announced by the United Press this government will not give its approval of an expedition into the vast east Russian territory. On the other hand, according to intimation, a definite objection to the proposal would serve no good purpose at this time. However the problem still admits of alteration though the above is the official thought to date.**

**Whether the fact that the United States withholds approval will deter the Japs from penetrating Siberia is unknown. Persons close to the Japanese embassy, however, still insist that they want America to approve the move.**

May Alter Plan.

**In some quarters the thought existed that this absence of approval may alte the plan, particularly as the Japanese press comment reaching here indicates that there is a growing division among the Japanese people themselves as to Siberian action.**

**There were indications to-day that the allies have already definitely approved the plan to Japan that she is free to go ahead even though the United States is not in the plan.**

**The withholding of positive approval, though is likely to serve the American purpose sufficiently. Objection to the Japanese plan might involve voicing a suspicion of Japanese motives, though the objection could be based on the effect the move would have on Russia and on the absence of need for action.**

NO FORMAL NOTICE.

**The United States is understood to be in a position to keep hands off without official commitment of itself. She has been "sounded out" but it was officially suggested to-day that there have been no formal notes sent here. In these circumstances she can sit quietly by if she chooses without any official statement of her position whatsoever, for apparently nothing actually official is before the government requiring a definite answer.**

**The British are understood to be the sources through which the United States is communicating its views. Counsellor Barclay of the British Embassy consulted Acting Secretary of State Polk at length late yesterday, afternoon, after Polk had conferred with President Wilson. From this, it was deduced that the British were given a full outline of the American position, but it is understood that no direct communications have been had with Japan.**

## SWITZERLAND HAS BEEN HARD HIT BY THE WAR

**Little Republic Would Be Starving, Freezing and in Revolt Were It Not For the Wonderful Organization in Vogue**

### FOOD IS SCARCE

(By William Philip Simms.)
(Special to The Toronto Star and The Peterborough Examiner.)

BERNE, Switzerland, March 5. — Switzerland has been harder hit by the war than any of the Allied nations except in the matter of money spent and men killed. But for her wonderful organization she would be starving, freezing and in revolt.

With almost everything she requires coming from the warring countries Switzerland by maintaining her neutrality and feeding her population, while doing more than her share of ministering to the bleeding world, has proven that democracy is worth fighting for. This country is rationed more strictly than is France, the principal battlefield of the world. I have eaten a better meal in Arras, Verdun, Toul, Belfort or Rheims itself, than I can get here in as fine a hotel as there is in Switzerland, and you can't beat a Swiss running a hotel.

In France the bread ration is 300 grams per persons a day. Here the daily bread ration is 225 grams, and the the quality is not so good. In Paris you can order eggs, fish, chicken, meat and game, fruit, cheese, dessert, coffee and the rest, but here you can have but one meat, and if you have meat you cannot have eggs or cheese; if cheese, then no meat and no eggs, if eggs, no meat and no cheese.

SUGAR SCARCE.

In Zurich, at one of the finest hotels in the city, they would not let me have any sugar. Here in Berne I get a couple of very small lumps—the ration differing a trifle in the various cantons. This apparently unfair and undemocratic demonstration of sweets is really the reverse. Sugar is given out according to the number of Swiss mouths to feed. In cities like Zurich crammed with German war refugees, the sugar ration per head is naturally less than in some other cantons where there are fewer visitors.

SQUEEZED FOR COAL.

Prussia squeezed Switzerland to the tune of 150,000,000 francs before letting her buy a puny 225,000 tons of coal monthly—about a quarter of what they got in peace times.

Switzerland as a nation was too poor to furnish this money. A corporation of coal users had to be formed. Every user of five tons of coal a year had to take a 500-franc bond. This money is a loan and presumably will be paid back. Germany gave her neutral victim nine months in which to pay the full 150,000,000 francs, the time being up this April. Almost everything Switzerland gets she had to get like she gets coal — by special treaties and special bargains. She does not get anything for nothing save perhaps from the United States.

## FRONTAGE TAX BILL HELD OVER BY THE COMMITTEE

Canadian Press Despatch:

**TORONTO, March 6.— The Legislature Municipal committee to-day held over for further consideration a bill of J. T. H. Regan and P. S. Wentworth "to amend the Public Utilities Act to enforce special frontage tax on land fronting on water mains." Mr. Farmer, counsel for the town of Dundas, pointed out that owners of vacant lots derived a special advantage from water mains. Sam Carter, South Wellington, protested against the serious danger of the public being exploited by real estate men. There should be no concessions to owners of vacant lands in the construction of public utilities, said Mr. Carter.**

## REDMOND LED HOME RULE FIGHT FOR MANY YEARS

**Nationalist Leader Whose Death Is Announced Once Known as a Stormy Petral But Loyally Supported the Prosecution of the War**

### OPPOSED SINN FEINERS

LONDON, March 6.—John E. Redmond, the Irish Nationalist leader, died this morning at 7:45. Redmond underwent an operation last Friday, passed a fair day yesterday, and apparently was making progress.

The Irish Convention which had been supported by Redmond yesterday adopted a move of sympathy in which earnest wishes was expressed for his early and complete recovery.

Death was due to heart failure following a recent operation for intestinal trouble.

A HOME RULE LEADER.

For more than twenty-five years John E. Redmond fought for Home Rule in Ireland, and for the greater part of that time he was the recognized leader of Ireland's "struggle for liberty." As chairman of the Irish Parliamentary party the Nationalists, he exerted powerful influence in bringing about the creation of the Irish Convention organized in July, 1917, to devise a system of government for the island.

Redmond was one of the delegates to the convention which sat at various times at Dublin, Belfast and Cork, in 1917 and 1918. Born in 1851, son of W. A. Redmond, deceased member of the British Parliament from Wexford, Ireland, John E. Redmond had sat almost continuously in the British House of Commons since 1881.

There his Parliament fights for Home Rule earned for him the sobriquet of the "Stormy Petrel of the House." He was an able lawyer but never practised. He devoted himself almost entirely to his Parliamentary and political duties.

SUPPORTED THE WAR.

With the entrance of Britain into the war, Redmond immediately defined his position as squarely with the Government in the earnest prosecution of war. His support of the Government brought upon him the open and bitter condemnation of Sinn Fein party. He maintained his loyal position even during the exciting days of the Sinn Fein revolution.

John E. Redmond was the brother of Major William H. Redmond, who was killed in action in Flanders. Captain William A. Redmond, M.P. for East Tyrone, and son of John E., was awarded the distinguished service order cross for gallant conduct in the war.

News of the death of John E. Redmond brought messages of regret from all classes and sections of the community. Lloyd George will move the condolences of the Commons at first opportunity. The funeral will probably take place in Dublin with a requiem high mass in Westminster Cathedral.

## KENMORE TORPEDOED

(Special to the Toronto Star and The Peterborough Examiner.)

**LONDON, March 6. — The British steamer Kenmore has been submarined, the Admiralty announced to-day. Six persons were saved. The Kenmore was a steel screw steamship of 1,330 tons, built in 1895 at Newcastle. She was registered at Cork by the City of Cork Steamship Packet Co., Ltd.**

## American Steamer Beached

Canadian Press Despatch:

**LONDON, March 6. — United States' steamer Armenia, 5,164 tons, is beached on the British coast, as a result of an attack by submarine. The crew has arrived safely at an Irish port. She had previously been pierced by a German torpedo and patched up.**

## John Day Had Hig Leg Broken

Mr. John Day, who resides on the ninth concession of Smith township, had his leg broken yesterday morning and was removed to Nicholls Hospital.

TO THE PUBLIC.

The Royal programme, which will be given at the Grand Opera House, will be changed daily—to-night, to-morrow and Friday, afternoons and evenings. We have secured 45 reels, in which the best actors and actresses on the screen appear. Something new every day. Good orchestra.

Frank Jenne Says:

Perhaps I do not tell you as often as I should about my range of hats and caps.

Among the hats you will find the latest fashions in "Borsalino" hats. A hat that needs no urging to sell it. A few styles in the famous "Knox" hats.

My range of caps is stylish and wide in variety. Give the proper finishing touch to your spring attire with one of these hats or caps. "Comes to me.

# Evening Examiner

Phones—Editorial 1061, Business Office 1060. Private Branch Exchange to all Departments.

## CIRCULATION RETURNS

Week Ending March 2, 1918.

| | | | |
|---|---|---|---|
| Monday | 5,660 | Thursday | 5,660 |
| Tuesday | 5,660 | Friday | 5,660 |
| Wednesday | 5,660 | Saturday | 5,785 |

Total for week ..... 34,085

DAILY AVERAGE ..... 5680

Daily average for Feb., 1918 5701

The Daily Examiner is a member of the Audit Bureau of Circulations and all books and circulation records are audited by the Bureau's officials.

SWORN TO AND GUARANTEED

The Examiner is a member of the Audit Bureau of Circulations.

The Daily Examiner, published every lawful evening, Sundays and Holidays excepted, by The Peterborough Examiner Limited. Office 419 George Street.

The Weekly Examiner, published every Thursday morning.

The Subscription Price of The Daily Examiner is $4.00 per annum. That of the Weekly $1.00 per annum.

U. S. REPRESENTATIVES.

Chicago, Ill.—W. H. Stockwell, 429 Peoples' Gas Building.

New York.—Chas. B. Miller, 225 Fifth Avenue

Advertising Rates on Application.

R. M. Glover, Managing Director.

"Peterborough Presents Possibilities Unsurpassed."


WEDNESDAY, MARCH 6TH, 1918.

### HEAR SIR ADAM.

The addresses to be given by Sir Adam Beck in the Collegiate Assembly Hall, to-night, will be a most important one, and the building should be crowded, in view of the subjects to be considered. Sir Adam will deal with the question of the nationalization of Canada's railways and of the electrification of the Grand Trunk. It is hoped that local speakers will not intrude very much on the programme. The guest of the evening is the speaker whom the citizens will want to hear, and the decks should be cleared so as to give him every opportunity.

### GOOD NEWS, THIS.

In the midst of the bad news from Russia and Roumania the address of Sir Eric Geddes, First Lord of the Admiralty in the British Comonms, yesterday, brings a message of good cheer and comfort in the statement that Great Britain and America are sinking enemy submadines as fast as they are built. "The menace is held, but not mastered," says Sir Eric and follows with the announcement that naval warfare is increasingly in our favour, and the curve of losses from the submarine warfare has been downward.

The increasing efficiency of the allied navies in meeting the submarine menace is shown by the remark of the First Lord of the Admiralty that the chances of a submarine returning from the North Atlantic, the North Sea or the Channel are one in four or five.

### THREE YEARS AGO.

Three years ago to-day saw the departure from Peterborough on the first stage of their journey to the European battlefield of B Squadron, 8th Canadian Mounted Rifles, the largest body of khaki-clad men to leave Peterborough up to that time for the front. The thirty-six months intervening have sped quickly by, but have made lamentable changes. Of the gallant band of one hundred and fifty men who left Peterborough on March 6, 1915, for Ottawa, many sleep in Flanders fields. The terrible bombardment at Zillebeke in June, 1916, saw many of those lads gallantly die for Canada—others dazed and shaken by the terrible shelling of the town by shrapnel or machine gunt bullet fell into the hands of the Huns and are now in German prison camps. Others laid down their lives at Courcelette or at Vimy or Lens, or in that last terrible ordeal of the Canadians at Passchendeale. A few—alas, a very few, are still bravely "carrying on" — waiting to help to hurl back the expected. Some bearing the honourable scars of battle are back home again wearing the badge that shows they braved the worst that the Huns could offer.

All honour to Peterborough Squadron of the 8th. They proved themselves when the test came.

### THE NIGHT SCHOOL.

High praise is given the night Industrial School here in the report of Government Inspector G. J. McKay. He compliments the principal and teachers, stating that the Committee has been fortunate in the selection of a staff, and that the teaching throughout is good, adding that the greater number of the teachers are experienced in night school instruction and the new teachers are taking to the work with a will.

Mr. MacKay points out that more equipment is necessary and suggests that the committee should allow no reasonable expenses to stand in the way of making the classes a complete success.

Several recommendations are made that should, and undoubtedly will, be carried out if possible. One is that the committee should endeavour to have other companies adopt the system inaugurated by the Canadian General Electric Company, of paying a bonus to the apprentices who faithfully attend these classes. Another good suggestion is that an effort should be made to acquaint every workman in the city with the fact that the night classes are open to him and that new subjects will be introduced if the demand warrants such a slip. A campaign to interest more women in the night school is another recommendation of the Inspector that might be adopted.

### A SPLENDID REPORT.

Peterborough has every reason to congratulate herself upon the magnificent report of the local Collegiate Institute as given by the Government Inspector of High Schools. That official, after his annual visit to the institution in Central Park announces that "the staff is a particularly strog one and sterling work is being done in every department." He adds that "Board, principal, staff, pupils, and janitor all seem to give the best interests of the school first consideration. Speaking of the character of the teaching the report places each department in Grade I. and declares that "the organization and arrangement of the work is excellent and the needs of the various departments have received full consideration."

### EVERYBODY QUITE WILLING.

(From the Detroit News)

Dr. Garfield's advice to householders to buy their normal supply of coal for next winter "as soon as it is available" is highly gratuitous. If he had said "Don't buy," his advice would have been disregarded. We have learned not to put our faith in fuel administrators, but to get coal whenever and wherever we can get it.

It is not up to Dr. Garfield to advise us to buy coal. It is decidedly up to him to see that a large enough supply next winter is mined and delivered. All indications point to another squabble over prices before next fall, and a few more interruptions of mining and delivery. These it is Dr. Garfield's business to avoid, or, if he cannot avoid them, to end as soon as possible. He can safely leave the buying end to the people. They cannot again be fooled by advice to wait for lower prices. They have learned their lesson.

By this time Dr. Garfield ought to be fairly well educated in his job. He knows with whom he has to deal, and he ought to know the best way and he ought to know the best way to deal with them. His task is not an easy one nor an agreeable one. A weaker man would have given it up long ago. Dr. Garfield must be given credit for sticking to his work and trying hard to make his administration sucessful. But if he looks for plain sailing from now on he may find unexpected rocks and shoals in his course. The public will expect him to steer with greater skill than he exhibited last summer and fall. It is ready to back him if he will get the coal where it is needed when it is wanted—and he cannot begin too soon.

### EDITORIAL NOTES.

The grant of 25,000 pounds to Lady Maude, widow of the late General Maude, will be endorsed by citizens of the British Empire everywhere. General Maude's genius restored British prestige in the East.

If it is true that the names of soldier candidates who were not endorsed by the Government were omitted from the ballots submitted to the Canadian troops in France, the Great War Veterans of Hamilton are quite justified in asking for an inquiry.

Even "made in Germany" titles are despised nowadays. A number of prominent British personages have abandoned their Hun "honours".

### Jap Works "Flim-Flam" Game.

The captain of the coasting steamer Taiun-Maru, lying in dock at Moji, was visited by a man in police uniform, who said he was sent to examine all bank notes on board, says a Japanese correspondent. He gave as a reason that a new counterfeit of excellent execution had been put in circulation. The captain produced notes for 500 yen ($250), which the alleged officer scrutinized and finally said he would have to call an expert. Meanwhile he apparently placed the money in a jar and sealed it. It was the ancient "flim-flam game." The bogus officer did not return, and there was no money in the jar.

# CANADA HAS PARK

## Permanent Playground Established in Rocky Mountains.

### Highest Peak, Glaciers, Forest Tract, Streams and Valleys Form Attractive Features of the Resort.

Canada is following the example of the United States in setting aside tracts of her Rocky mountain region as permanent playgrounds for the people. The latest of these is Jasper park, far up in the wild Northwest, where the play is still too rough to attract any great hordes of urban dwellers, but which is one of the most beautiful bits of mountain scenery in the world. The building of the Grand Trunk Pacific railroad had a good deal to do with the setting aside of Jasper park.

In Jasper park they have fenced in the highest mountain in Canada, an immense tract of virgin forest and hill country, a miscellaneous assortment of nameless glaciers of various sizes, half a dozen big trout streams and numberless little green valleys that look as though they were laid out by a landscape gardener. That the park is still difficult of access and calls for pioneering methods in its exploration is only another recommendation in the eyes of the lover of the out-of-doors. Here also certain important rivers take a humble start in life—such prominent streams as the Saskatchewan and the Columbia.

The land looks as untouched and as primitive as Virginia must have appeared to John Smith, but as a matter of fact it has a long and romantic history whose record is still to be written. And may the man who writes it wield a skilful pen and may he possess a real imagination, for his subject deserves it. This region lay for centuries on the boundary of the preserves of two great fur countries—the Hudson's Bay and the Great Western. Here they fought battles without number for the trapping rights—skirmishes between man and man instead of between millions and millions, but all the more full of daring, of strategy, and of adventure for that. And there, too, was a favorite hunting ground of those free lances of the wilderness, the free traders, who committed the ultimate sin of bearing allegiance to no company, and many of whom paid for it with their lives. These cold, green glaciers have seen a thousand thrilling dramas played out years before the "explorers" came, for the trappers were too busy to publish accounts of what they found. They were after fur. Nevertheless, in Canada as in the "states," they were the men who really opened the West.

### In a Sarcastic Vein.

There was a drumming bombardment at Verdun when an American general officer visited the battlefield. Fifteen minutes after he reached the dugout of the colonel, who was to be his host for the day, the telephone wires were cut. They were never re-established. However, they were not needed. The French advanced systematically. The colonel kept in touch with the rear through his liaison runners.

"By and by," said the American, "he released a carrier pigeon. It flew away through the gunfire. The ground was obscured by the clouds of dust and torn earth. Airplanes were swooping overhead pelting us with machine gun fire. The air was filled with vivid flashes from the massed guns. It trembled with the continuous shocks.

"'Why did you release the pigeon?' I asked. 'Have your other means of communication suddenly failed?'

"'Oh, no,' said the colonel, smiling benevolent. 'It is only that I am very fond of birds and I thought it would please the pigeon.'"

### His Coded Message.

That the big Fifth avenue hotels in New York have their camoufleurs, or as they are generally known, "fourflushers," was shown recently to many who were in the Peacock Alley of one hostelry. A bellhop had paged a man successfully and found him seated with two ladies. Obviously the individual enjoyed being with the ladies, and he wasn't a bit indignant about being paged publicly before them. "Here, boy, what is it?" he demanded with an imperious wave. "Telegram, sir," answered the bellhop, presenting his tray. The man took one look at the face of the message, flushed a bit uncomfortably, and then ordered the message returned to the office, where he would call for it later. "It's a code message, and I can't read it now," he explained to his fair companions. "I'll get my code book and get it later at the office." At the office the boy laid down the message with the explanation. "But it's not in code," retorted the clerk. The boy pointed to the face of the message. "It was code as far as his pocketbook was concerned," he said. "His spelling couldn't see the 85 cents." For there on the envelope it read, "C. O. D. 85."

### When to Cut Trees.

Trees should be cut in winter, as timber dries more slowly at that time of year and there is little danger of damage from season checking. Logs can be handled most economically in the winter months as four times as many logs can be hauled on sleds as on wheels. If the logs or posts are cut in winter they become well seasoned before they are set, and proper seasoning is the most economical preservative treatment one can give to posts or poles. All the great industrial organizations, such as railroads, telegraph and telephone companies, that use enormous quantities of timber specify that it must be cut between October 1 and March 1. Experience has shown that best results have been obtained by cutting the trees at this time.

### Kultur.

The car came to a halt by a broken wall. The party hurried out and dived behind a mound. He was pulled down a kind of shaft, and found himself in a room buried right underground, where three officers were drinking and smoking. The soldiers saluted and handed them a type-written despatch. The officers looked at him drunkenly, and one came up and pulled his beard and spat in his face and called him "an old English swine." He then shouted out some instructions to the soldiers, and they led him out into the narrow trench. One walked behind him, and occasionally prodded him with the butt-end of a rifle. The trenches were half full of water and reeked of gases, powder and decaying matter. Shells were constantly bursting overhead, and in places the trenches ha crumbled and were nearly blocked up. They stumbled on, sometimes falling, sometimes dodging moving masses, occasionally crawling over the dead bodies of men. At last they reached a deserted-looking trench, and one of the soldiers pushed him into the corner of it and growled something, and then disappeared round the angle. Old Sam was exhausted. He leaned panting against the mud wall, expecting every minute to be blown to pieces by one of those infernal things that seemed to be getting more and more insistent. The din went on for nearly twenty minutes, and he was alone in the trench. He fancied he heard a whistle amidst the din. Suddenly one of the soldiers who had accompanied him came stealthily round the corner, and there was a look in his eye old Sam did not like. When he was within five yards the soldier raised his rifle and pointed it at Sam's body. Some instinct impelled the old man at that instant to throw himself forward on his face. As he did so he was aware of a terrible explosion, and he had just time to observe the soldier falling in a heap near him, and then he lost consciousness.—Century.


## HELP WANTED—MALE

WANTED—TWO GOOD BOYS, AT THE Examiner Office, at once

SALESMAN—CALLING IN CITY, TOWN, and country trade, to sell a line of high-class Beverages.—Elk Product Co., 764 Bathurst street, Toronto. 28d-e w-52-9921

## HELP WANTED—Female

WANTED—A GOOD GENERAL SERVANT. Apply 309 Park Street. 6d-55-61

WANTED—GOOD, GENERAL SERVANT. Apply 291 Reid street. 3d-54-48

WANTED—EXPERIENCED WOMAN. Apply Mrs. Perry, American Hotel. 3d-55-67

WANTED—EXPERIENCED GIRL. APPLY Mrs. Dickson Hall, 25 Denistoun Ave. 6d-53-3

WANTED—A HOUSEKEEPER TO GO West on a farm. Apply to 401 Walton street. 3d-54-47

WANTED — EXPERIENCED MILLINERY Saleslndies; also Preparer and Apprentices. Apply American Hat Store. 3d-53-20

## WANTED

WANTED TO RENT—IN APRIL, SMALL modern house, East City. Apply 97 Robinson. 3d-55-71

WANTED—TWO FURNISHED ROOMS for light housekeeping. Apply Examiner for address. 3d-54-37

WORK WANTED—EXPERIENCED MARried man wants work on farm by the year. Apply Examiner for address. 3d-55-56

WANTED—TO PURCHASE ON TERMS, A modern house of about six or seven rooms. State locality and price, to Box 31, Examiner. 3d-54-31

WANTED—AT ONCE, THREE OR FOUR unfurnished rooms; ground floor preferred. Reasonable rent. Apply Box 22, Examiner. 3d-54-25

WANTED—TO RENT—A FARM TO EXperienced farmer. Apply Examiner for address. 6d-50-9394

WANTED—1 H.P. MOTOR, A.C., 110 VOLTS, single phase, 60 cycles, in good condition. Apply at Examiner office. dtf-44

WANTED TO RENT—SMALL MODERN house with garden, in desirable locality. State rent wanted and leave address, Box 46 Examiner. 3d-54-46

WANTED—NEAR CITY, HALF ACRE OF ground with house, fruit trees, etc., to rent or purchase. Terms reasonable. Box 11, Examiner 3d-53-11

WANTED — TWO ROOMS FOR LIGHT house-keeping within ten minutes walk of Quaker Oats Co. App'' Box 16, Examiner. 6d-53-47

WANTED—THREE ROOMS, NORTH OF G.T.R. Furnished or unfurnished, for light housekeeping. Conveniences. Particulars by letter to Examiner, Box 55. 3d-55-56

## NOTICE

SEND YOUR NAME AND ADDRESS FOR free sample of our famous Leawerk Laundry Tablet. It costs you nothing to try it. We take all the risk. Our guarantee of sales and absolute satisfaction protects you and your customers. Hundreds enjoying big earnings. Why not you? Let us tell you how to organize your territory. Write while opportunity is open. FFreer Co., Foster Que. 28d-f m w-51-9951

## Thank You From East City's Popular Grocery

You have been good enough to give us a liberal share of your patronage and, in return, we have given you Good Goods at Economy prices. We thank you for your orders, and, please keep coming and leaving your orders, for we want your trade.

LENTEN FISH FOODS

We can fill your orders to your entire satisfaction. Needn't go without fish during the Lenten season. Stock is varied and kept up to the demand.

How did you like our Oranges, Grape Fruit and Apples? Try our Raisins, Dates, Canned Goods, Pickles and Relishes.

General Groceries, Provisions and Vegetables. Best in the market.

THOS. ANTHONY
91 Hunter St. East. 'Phone 895.

## FOUND

FOUND—A PHOTOGRAPH. OWNER MAY have same by applying at Examiner, and paying for this ad. 3d-55-10

## LOST

LOST—BY CURLER, ON FEBRUARY 22, black purse containing sum of money and silver. Also K. of C. emblem. Finder please leave at Examiner. 3d-55-14

LOST—ON SATUEDAY, A BLACK LEATHer bill fold, containing money and receipts. Reward if left at Examiner. 3d-55-15

LOST—ON MONDAY AT G.T.R. STATION or vicinity, purse containing six dollars, bills and change and cheque for ten dollars. Finder kindly leave at Examiner. 3d-55-57

LOST—LEFT MY HOME, FEB. 27, A BOY, aged 14, wearing a tweed suit and caps striped overalls, heavy rubbers or brown running boots, two pair sox, and grey sweater. He is freckled and has heavy dark hair; is a Barnardo Home inmate. Information regarding the above will be thankfully received by the undersigned. Anyone harboring the same (Thomas Leonard Curnow) will be prisecuted according to law.—Delbert H. Smith, Ida, Ont. 'Phone 622, ring 5. 6d-54-1w-10-39

## AGENTS WANTED

AGENTS — MARVELOUS DISCOVERY — enormous demand; wash clothes without rubbing; wash-day a delight, no fuss, no muss, no cuss, one hundred per cent. profit; send ten cents for canvassing samples. GARRETSON, Brantford, Ont. 12d-t-s-t-14-9102

## FOR SALE

FOR SALE—GOOD BABY CARRIAGE. Apply 99 Rubidge street. 3d-54-53

FOR SALE—HOUSEHOLD FURNITURE. Apply to 305 Margaret Ave. 3d-54-49

FOR SALE—THOROUGHBRED ANCONA Rooster, at 521 Bolivar street. 2d-54-32

FOR SALE — WHITE WICKER BABY carriage. Apply 275 Thomas. 3d-55-59

FOR SALE—GOOD SECOND-HAND BICYcles at Bank's Garage. Repairs and accessories. 3d-54-44

FOR SALE—NON-SKID TIRES, 30 x 3 1-2, guaranteed, for $17.65, at Pulkinghorn's Garage, 182 Hunter street. 3d-54-38

AUTOS FOR SALE—83 Overland in perfect condition. See this one at $650.00; Ford Delivery, $275.00.—Bank's Garage. 6d-54-45

FOR SALE—MIXED HARDWOOD FOR sale. Apply H. F. Doig, 'Phone 544—13. 6d-52-9991

FOR SALE — HOUSE NO. 784 WATER Street; gas and bath. It must be sold as the owner is leaving the city. 12d-51-9943

FOR SALE — A SEVEN ROOMED house, and acre of land, fruit trees, lights; close to car line. Apply at Examiner for address. 28d-44-9782

FOR SALE — MODERN RED BRICK house, 454 Mark Street, East City. 7 rooms, bath room, cement cellar, laundry tubs double windows, half sash, fly screens, awnings, splendid back and front lawn; deep lot. Apply to Weber F. Turner c.o. J. J. Turner & Sons. 3d-54-29

## USED FORD CARS

FOR SALE—SEVERAL USED FORD CARS in first-class condition. Apply Duffus' Garage, 195 Simcoe street. 'Phone 1760. 12d-52-9967

$2,800—BUYS A TWO-STOREY BRICK house, 7 rooms, 3-piece bath room, furnace, gas, hardwood floors, pantry with sink; fine little garden. Front and back stairs, front and back verandah, balcony. This home is new and well built. Must be seen to be appreciated. Just the place for the man wanting a home, in South End. Terms arranged.

$1000.00—BUYS A SEVEN-ROOMED HOUSE —Very central; water and light; close to school and churches. Get busy.

Come in for information or 'Phone appointment.

Peterborough Realty Co.
124 Hunter St. Phone 242

## WOOD FOR SALE!

We are now taking Orders for 4 ft. Wood. Order at once, as supply is limited. Apply at 208 Charlotte St. Phone 1428
3d. 5

## FOR RENT

TO RENT—APARTMENT. APPLY 360 Water Street. 12d-47-9854

TO RENT—ROOMS TO RENT, CENTRAL. Apply Examiner for address. 3d-55-60

TO RENT—HOUSE TO RENT, 389 QUEEN street—$24 a month. Apply D. J. Lundy, 96 Hunter street. 3d-55-53

TO RENT—LARGE, FURNISHEHD FRONT bedroom. All conveniences. Central. Apply Box 19, Examiner. 3d-53-19

TO LET — FURNISHED ROOMS. FOR RENT—NO. 367 WATER STREET, suitable for store or office, immediate possession. Apply 427 George street. dtf-86

TO RENT—WAREROOMS, IN GRAND CENtral Building, formerly occupied by Mr. John Edgar, immediate possession. Apply 427 George Street.

TO RENT—FRUIT AND MARKET garden, house; Lansdowne street. Apply 451 Water St. 6d-50-9939

## PATENTS

GORDON, WIDDIFIELD & O'BRIEN, Barristers, Solicitors. Patent applications receive special attention. Office: Cor George and Hunter streets.

## HOME-WORK

WOULD YOU LIKE $1 TO $2 DAILY AT HOME, KNITTING WAR SOCKS ON AUTO KNITTERS? EXPERIENCE UNNECESSARY. SEND 1-CENT STAMP DEPT. 35, C. AUTO KNITTER COMPANY COLLEGE ST., TORONTO.

## SPRING IS NEAR

*How about your Wheel? Now is the time to put it in good running order. "A Satisfied Customer" is our motto. New "Red-Birds" arrived. Come and look them over. Also, some good Second-Hand Wheels at close prices.*

ASHBY'S BICYCLE SHOP
214 Stewart Street

$2500—Buys 5 acres of land with fruit bushes and apple trees, brick house and barn. Very close to city.

$2350—Buys a 7 roomed brick house, three piece bath, furnace, cement floor; Lot 35 x 100 to lane.

$3300—Buys a 7 roomed brick house, three piece bath, furnace, fruit bushes, etc., good hen-house. Lot 100 x 100.

Call at 140 Simcoe Street, or 'Phone appointment with

H. J. McCANNAN Real Estate Agent 140 Simcoe Street
PHONES: 749—772

## BECOMING HATS

No man looks like himself without a Becoming Hat. No matter how correct and stylish the clothing he wears, the hat must have the particular lines adapted to the features. Ask—

JACK PRIMEAU with FASHION-CRAFT

# NEILL'S NOW OPEN AT 132 SIMCOE STREET

Entire NEW STOCK of HIGH-GRADE BOOTS SHOES & RUBBERS

*Neill Quality*

We will appreciate the Patronage of all our customers and all others who come. We believe the prices of our New Goods will prove attractive.

R. Neill, Limited
Temporary Store, 132 Simcoe Street

SECOND-HAND FURNIture, Stoves, Heaters, Boots etc. Bought and Sold. Men's Cast Off Clothing Wanted.
JOSEPH SMITH
390 AYLMER STREET Phone 808

Second-Hand Boots for Sale

See these Bargains. They are worth coming after while the sizes are here.

JAS. H. WHATLEY
523 GEORGE STREET

## BUSINESS CHANCES

I WILL ASSIST YOU TO INCORPORATE A LIMITED COMPANY, or to secure money to commence or enlarge a good business, or finance a clever invention or secure a sale loan or transact any important business. Write or call A. G Robertson, 34 Victoria street, Toronto

## BABCOCK & SONS

Patents, Trade Marks, Designs, Registered Patent Attorneys. Established 1877. Formerly Patent Office Examiner. Master of Patent Laws. Representatives in all foreign countries. Write for book "Patent Protection." Tells All about, an how to obtain Patents. 99 St. James Street, Montreal. Branches: Ottawa, Washington.

## SOCIETIES

CHILDREN'S AID SOCIETY. of Peterborough City and County Children for Adoption. For the care of neglected and ill-treated children.
G. W. POWELL, Assistant Secretary and Inspector 388 George Street. 'Phone 1044 Office Hours 2 to 4 p.m.

## PERSONAL

PRIVATE CLUB
MARRY RICH—HUNDREDS ARE ANXIOUS.
ENCLOSE STAMPED ADDRESSED ENVELOPE TO
E. P. ISHERWOOD,
ISHERWOOD P.O., ONT.

## Barbeau's Cartage

All kinds of Moving and Carting by careful and experienced men. A Lorry and a Piano Wagon has been added to our equipment which will enable us to give better service than ever to our Patrons. Satisfaction Guaranteed. We have just added a new furniture van. Largest in the city. Household effects moved with care.

A. BARBEAU,
'PHONE 1017 85 GLADSTONE AVE

## SPRING IS AT HAND

And Every Family must have a Garden; my choice Lots in North and South cannot fail to please. I want to sell and it is greatly in your interest to buy for a garden a home foundation or for the safest and most profitable Bank to compel yourself to save part of what you earn. Many earn but very few save. Because of my desire to sell I am making prices and terms most favourable for all who buy now. House at low rent for first Lot buyer South End.

T. Hurley
Cor. Stewart & Hunter

## LIVE FOWL WANTED

For which I will pay the following prices:—

For Live Hens..... 25c. per lb.
For Fat Hens..... 28c. per lb.
S. H. COHEN, 189 Charlotte St.

## WASTE BOUGHT

Send us all your Waste Material such as Rags Metals, Paper, etc. We will call when requested and take it away.

Be wise and Stock up with Low's Coal Now

LOW & COMPANY
262 Simcoe St. and 385 Bethune
Phone 697 Nights and Holidays 786

## We Clean Clothes and Mend Them

Men's Suits and Overcoats Cleaned, Pressed and Repaired. We sew on Buttons, Repair Bursted Button-holes; put on New Collars, repair bottoms of Trousers, etc. Send them to GLOBE TAILORING CO., or to J. L. WYATT'S, East City.

Advertise in the Examiner

# THE WORLD OF SPORT

## GOOD ICE FOR TO-NIGHT'S CAME AT BROCK STREET RINK

The thermometer dropped sufficiently through the night to provide good ice for to-night's benefit game at Brock Street Rink between the Peterborough Old Boys and Peterborough Junior O. H. A. team.

The proceeds will go to the Great War Veterans Club Room Fund. The game will start at 8 o'clock, sharp, and will be a real battle as Evans, Halpin, Legros and company are out to show the youngsters that they have a lot to learn about the game. Jerry Coughlin will referee and the teams will line up as follows::

| Old Boys. | | Juniors. |
|---|---|---|
| Legros | Goal. | Murray |
| Halpin | Defence | Girard |
| Lowes | | Hagerman |
| Jackson | Centre | Cherrett |
| McMartin | Right Wing | Park |
| Evans | Left Wing | Bartley |
| Kenneally | Sub. | Williams |

The band will be on hand for skating after the game. There may not be many more opportunities for skating so that the crowd should be big.

## KITCHENER FAVOURITES FOR TO-NIGHT'S GAME

(Canadian Press Despatch)

TORONTO, March 6.—From all accounts Kitchener remains the favourite with hockey fans here for to-night's Allan Cup games with the Columbus team of Port Arthur, champions of the Thunder Bay district. Sporting critics agree that the team from the head of the lakes is not showing the form expected, while Kitchener apparently are in shape, and a great crowd and a brilliant game are anticipated.

## De La Salle Win Round From Kingston; Dye A Bad Man

TORONTO, March 6.— De la Salle had no difficulty overcoming Kingston's lead of three goals which the latter team secured in the first game of the home-and-home series, taking last night's fixture at the Arena by 7 to 2, thus winning the round by 11 to 9. They will probably meet U. T. S. in the semi-finals. Incidentally last night's exhibition provided the first real serious trouble in the O. H. A. junior ranks this season when Dye of De Salle struck Elmer of Kingston over the head with his stick and was escorted from the ice surface by the police for his action. Dye, who was taking the puck down the right boards, was checked by Elmer, losing the puck to the Kingston forward. As Elmer passed him with the puck Dye raised his stick, bringing it down fairly on the visitor's head. Elmer dropped his stick, whipped off his gloves and the two engaged in a fist fight. They were separated before many blows were exchanged and each given a five-minute penalty. The police warned Dye before allowing him to return to the game.

**Kingston Outclassed.**

The score give an adequate indication of the merits of the teams. In the first period De la Salle scored three goals and tied the score on the round. In the second period they added four more, holding Kingston to one goal. Playing mostly a defensive game in the final period the Green Shirts held the visitors to one goal, although they did not score.

**De la Salle's Good Playing.**

On the showing of Kingston last night it is difficult to understand how they managed to win from De la Salle in Kingston by 7 to 4. They were outskated, out-checked and out-manoeuvred at all times. In their anxiety to bore in on the De la Salle defence they frequently carried the puck too far and lost several excellent opportunities to score. In the second period, after beating Cain and Spring, Koster came out of his own goal, broke up a combination rush unaided and saved what appeared to be a certain goal for Kingston.

## OSHAWA INTERMEDIATES HAVE A BIG LEAD

Oshawa, March 5. — Playing on sticky ice the Oshawa O.H.A. intermediate team before a large crowd, defeated Thamesville O.H.A. intermediates here to-night in Bradley's Arena by a score of 16 to 2. Oshawa outplayed the Thamesville boys from start to finish, leading by four goals at the close of the first period. The play was very fast considering the condition of the ice. Ettheringon, the lightning left wing man of the Oshawa team, played a steller game, skating around the Thamesville players in circles.

The second period was uneventful for the first few minutes, Oshawa playing a purely defensive game and feeling out their opponents, who soon became completely outclassed. The sensational hockey of the night was provided in the third period during which Oshawa scored seven goals and Thamesville one. It was beautiful hockey. Three and four men rushes kept the play up at a terrific pace, though the players occasionally overskated the puck. The fireworks started in the closing minutes, when the Thamesville team made heroic efforts to score but they could not penetrate the Oshawa defence.

Only two players were penalized during the game.

The return game will be played in Woodstock next Friday night.

BIG NIGHT AT BROCK ST. RINK

WEDNESDAY 6 MARCH

Hockey-Music- Skating

PETERBOROUGH JUNIOR v. O.H.A. TEAM

OLD BOYS

PETERBOROUGH

*Last Game of the Season*

Skating Afterwards. Proceeds for the Great War Veterans Club-room Funds

Game Starts at 8 p m

Admission - 25c

## BOWLING On Water St. Alleys

**De Laval Win From Centrals.**

At the Water street alleys last night the De Laval and the Centrals were scheduled for a league match. The Centrals failed to have their team on hand, thus defaulting the three games to the De Laval. A picked team rolled in place of the Centrals.

The scores were as follows:

| | | | | |
|---|---|---|---|---|
| **De Laval—** | | | | |
| W Fitzgerald | 170 | 148 | 154 | 472 |
| Byers | 130 | 121 | 131 | 382 |
| Rutter | 152 | 125 | 107 | 384 |
| Barrette | 178 | 139 | 223 | 540 |
| Carter | 202 | 154 | 148 | 504 |
| | 832 | 687 | 763 | 2282 |
| **Picked Team—** | | | | |
| Fielder | 187 | 179 | 201 | 567 |
| Ross | 147 | 108 | | 255 |
| Galbraith | | | 116 | 116 |
| Pidgeon | 128 | 180 | 137 | 445 |
| A. Fitzgerald | 178 | 138 | 171 | 487 |
| Anderson | 220 | 169 | 176 | 565 |
| | 840 | 774 | 801 | 2415 |

To-night—Grocers vs. High Rollers.

**AUCTIONEER.**

"Look up" J. F. Thornton, Licensed Auctioneer for City and County of Peterborough. Ring him up if you have anything to sell and he will call and see you. 'Phone 956, or call at 663 George Street. 28d-27

## Thamesville Has Defaulted To Oshawa

Canadian Press Despatch:

WOODSTOCK, March 6.—Following their defeat by Oshawa in the Intermediate O.H.A. semi-finals last night, Thamesville has defaulted the second game, which was to have been played here Friday.

## Asked To Be On Hand At 7:30 To-night

All the players of the Peterboro junior O.H.A. team, and of the old boys, are asked to be at the rink at 7.30 o'clock to-night in order that the game may start sharp at eight o'clock, and the following are asked to be our: LeGros, Halpin, Lowes, Jackson, Evans, McMartin, Kenneally, Murray, Gerard, Hagerman, Cherrett, Park, Bartley, Williams.

## Vice-Skips' Bonspiel Under Way To-night

The vice-skips' bonspiel opened last night with the ice moist and heavy. Five games were played and a feature of them was the restraint imposed on the old skips who were reduced to mere leads. As such they were forbidden to interfere in the direction of the play and were compelled to remain on the outside of the "hog line", looking in.

The scores were as follows:

R. L. Dobbin, 14; L. G. Dobbin, 15.

A. J. Grant, 5; A. L. F. Hall, 10.

W. Menzies, 9; J. T. McCabe, 8.

C. H. Pennefather, 9; J. C. Read, 7.

W. G. Read, 9; C. J. Seymour, 11.

TO-NIGHT'S GAMES.

W. T. Hall vs. H. R. Martin.

M. C. Tooley vs. J. Wiley.

L. A. Turner vs. W. R. Widdess.

Dr. Eastwood vs. J. W. Brighman.

W. H. Bradburn vs. R. Dobie.

C. S. Browne vs. Geo. Hill.

R. Dobbin vs. T. Hall.

## HE MET THE NEW GENERAL

**Canadian Officer Omitted Some of His Decorations, and Was Not Recognized by Lieutenant.**

Col. R—— of the Canadian forces had just been promoted general and assigned to the command of a brigade at the front. His native modesty was not impaired by his new rank. He put on his cap an almost invisible little bronze ornament and pinned on his shoulders two crossed sabers, likewise bronze and almost invisible. In the press of business, relates a correspondent, he neglected to add the red band of the staff, the blue brassard, or the scarlet and gold fancies that properly adorn the collar of a general officer of his Britannic majesty's army. A couple of weeks had passed and he hadn't yet found time to go to town and buy all the things that make one look like a person of really high rank. And all the time he was living with Spartan simplicity in his dugout.

One day into the dugout blew a very young lieutenant—a lieutenant of infantry, in spite of a cavalier style of conversation.

"Howdo," said the lieutenant. "Dirty hole, what? Rotten sort of sewer you've got to live in. Staff's taken all the decent places, I suppose. I say, tell a fellow a bit of news."

(A lot of questions about the service, Russia, difficulty of getting leave, the acceptance of the polite offer of a cigarette.)

"Well," said the lieutenant at last, "I'm told you chaps have got a new general. What sort is he?"

"Oh," replied General R—, "a pretty fair sort."

"You've got to show me," said the lieutenant, whose language showed traces of both American and insular British influence.

"In that case," said General R—, smiling, "just look him over."

The young lieutenant looked. He took stock of a tunic that didn't show a patch of red anywhere. Then he caught sight of the crossed sabers, and leaped to his feet, redder than the reddest of the proper ornaments of a British staff officer.

General R— continued to smile sweetly.

**Natural Gas.**

Natural gas is probably formed in the earth by a process of natural distillation from the animal and vegetable remains of past geological ages, and is nearly the same product as it distilled from coal in the retorts of gas factories, only, instead the heat of fires, the internal heat the earth, aided perhaps by chemical decomposition, has caused its formation on a magnificent scale.

**Beet and Wheat Food Value.**

That there is more food value in one acre of beets than in four of wheat is the contention of German agricultural scientists.

**A Question.**

Why don't we get dimples instead of wrinkles?

## GERMANY'S EFFICIENCY

**TEUTON MIND MERELY BORROWS FROM OTHERS.**

**The Germans Have Invented Very Few Things of Great Value to the World, But Have Claimed a Great Deal of Credit for Adapting the Things Given to Mankind By the Brains of Other Nations.**

DURING the last few months I have heard the Germans arraigned as blatant, boorish barbaric, yet in nearly every case the speakers suffixed to their invectives such an expression as, "But when it comes to brains you will have to hand it to them; they have made science."

"What — hand it to them? What epoch-making invention or discovery is of German origin—except a stamp on which is inscribed "Made in Germany"? Their scientists have kicked up a fair amount of spray as they gamboled in their pool, but the world has yet to hear a mighty Teutonic splash. Time and again French, English, American, Spanish and Italian inventors and discoverers have sent tidal waves around the globe. Let us now be specific:

The steam engine has been called the greatest of all inventions; it broke the shackles from slaves; it mingled the marts of the world! It made neighbors of the antipodes. Newcome, a native of Devonshire, obtained the patent for the first partially successful steam engine; Watt, a Scotchman, perfected it; Guynot, Murdock and Trevithick brought forward the locomotive, not on German soil. Stephenson, an Englishman, was the first to apply the locomotive steam engine to railways for passenger traffic. France, England and America applied it to navigation. When all had been completed Germany pulled the whistle cord, shouted "Hoch der kaiser," and tagged it "Made in Germany."

The telegraph, which brings us the daily history of the world, was invented by an American, Prof. Morse, who also suggested the Atlantic cable, which was subsequently laid by that American merchant-scientist, Cyrus Field, assisted in "mooring the new world alongside of the old" by Lord Kelvin, the prince of physicists. A British subject, Graham Bell, the chief inventor of the telephone was born in Scotland and grew to fame in Canada. A young Italian, Marconi, gave wireless telegraphy to the world. The houses of Hohenzollern has made great use of these inventions in telling Great Britain, America and Italy in arrogant verbiage what the vaterland has done for the benighted peoples of the earth.

Cyrus McCormick, a native of West Virginia, produced the reaping machine which harvests the foods of the world; Meike, of England, brought forth the threshing machine, thus was famine banished. Eli Whitney, of Massachusetts parentage, invented the cotton gin; Hargraves, an Englishman, made the spinning jenny; Arkwright, also English, supplied its efficiency with his famous spinning frame; the Englishman Kay introduced the fly shuttle in weaving; Brunel, who devised the knitting machine, and Cartwright, inventor of the power loom, were British citizens. Thus was the world clothed.

Although Germany is militaristic and worships at the shrine of Mars, what votive offering has she made to the god of war? It was not she who contributed guncotton, gunpowder, smokeless powder, percussion cap, nitro glycerine, dynamite, torpedo, shrapnel, automatic cannon, magazine rifle, breech-loading gun, Gatling gun, revolver, Maxim, silencer, hammerless gun, gunboat, ironclad battery or ship armor plate, revolving turret, submarine or airplanes.

Since Germany borrowed her military appliances from other nations, we are not surprised that she obtained her devices of prosperity from the same source. She did not produce the first aniline dye, vulcanized rubber, liquid gases, gas engine, watergas, thermometer, barometer, pianoforte, barbed wire, cut nails, plate glass, circular saw, cable car, electric car, sleeping car, air brake, bicycle, automobile, pneumatic tire, sewing machine, typewriter, calculating machine, cash register, steel writing pen, etc., ad infinitum.

The greatest thing Germany has done is to falsely advertise herself as the light of the world. No son of hers invented the electric light, the gas light, the acetylene light, the kerosene light, the searchlight, the flashlight, the safety lamp, the candle lip or the friction match. America, France, England and other "untutored" nations performed these tasks. The sun, moon and stars are the only lights left for Germany's contention, and according to the Mosaic account, the Lord and not the kaiser made and placed them in the firmament.

Daguerre, a Frenchman, presented us with photography. Edison brought forth the motion picture to delight and instruct the eye, and the phonograph to please and teach the ear. The Germans enjoy reels and records, and, lifting high their steins, drink a prolonged toast to the achievements of the vaterland, "Deutschland ueber Alles."

Galileo, who first saw the heavens with a telescope, was an Italian. The men who first saw the earth and its teeming life with a microscope were not of German origin. Yet many telescopes and microscopes in our colleges, being marked "Made in Germany," have led students to believe that these wonderful instruments were devised by German brains. The Germans are mechanics not inventors.

By use of the compound microscope Pasteur, the French bacteriologist, as early as 1857, demonstrated a connection between microscopic organisms and disease. This was nine years before Dr. Koch, the German bacteriologist, had graduated. In this connection the important antiseptic surgery of Dr. Lister, of England, should be recorded. Edward Jenner, the discoverer of vaccination, and Harvey, the discoverer of the circulation of the blood, were Englishmen. An American taught the world the use of anesthetics. Scientists from this continent excel all others. They are employed by many crowned heads—even the kaiser has his.

The Teutons have not shown the engineering skill of the French, who cut the Suez Canal, or of the Americans, who joined the Atlantic and the Pacific at Panama. The decimal or metric system by which the Germans make their measurements is a gift from France. The method by which they make their steel is that of Sir Henry Bessemer, of England. Many of the fruits and vegetables, of which they eat an enormous quantity, were brought forth by Burbank. No wonder that the Germans can "goose step" so high, for what else have they practiced?

Lavosier, the father of modern chemistry, was a Frenchman; Linnaeus, the founder of botany, was of Swedish origin. To Hutton, of England, we are indebted for geology; to Maury, of Virginia, for the physiography of the sea; to Descartes, of French parentage, for analytical geometry; to Comte, of France, for sociology; to Germany for sauerkraut and pretzels. Germany has not contributed her quota toward the world's advancement. How she struts in her foreign plumage. She is neither inventive, resourceful nor original.

She has made no geographical discoverings of importance. Her neighbors have. What role did she play in discovering various portions of the new world? Did she establish any colonies? I thank God she did not. Her sons did not compose the crew of Magellan's fleet, the first to circumnavigate the globe. A German did not discover the North Pole, nor lead the way toward the South Pole. It is high time to cease talking of Germany's achievements unless one wishes to indulge in satire.

History and study will reveal that the world's greatest teacher, scientist, inventor, discoverer, statesman, general, philosopher, preacher, painter, poet, architect, novelist or singer was not made in Germany.

Wool embroideries are more than ever used.

When dipping croquettes of oysters in egg, add one tablespoonful of water and two of milk to each egg. This will save eggs.

1|2 First Run Reels

ROYAL

For TO-NIGHT Only

PROGRAMME AT THE GRAND

TO-NIGHT ONLY Entire Change To-Morrow

GREAT VITAGRAPH BLUE RIBBON DRAMA

"THE FLAMING OMEN"--5 Parts

Charlie Chaplin

- - IN HIS INIMITABLE COMEDY - -

"THE PAWN SHOP"---2 Parts

BIG SOCIETY DRAMATIC SUCCESS --"CHILDREN OF THE FEUD"--3 Parts

LATEST WESTERN SPECIAL

Above high-class bill includes EDITH STOREY, MARY ANDERSON, ALFRED WHITMAN, JAMES MORRISON, CLARA KIMBALL YOUNG, MAURICE COSTELLO, CHARLIE CHAPLIN—all leading Stars

MATINEE ONLY 10c. EVENING 10c & 15c Including War Tax

THE WRIGHT PLACE

To Buy Your Tobaccos & Cigars

329 George St.

Ask for Coupons they will be redeemed in Cash on the basis of FOUR Per Cent. Savings

WRIGHT'S BARBER SHOP

GRAND OPERA HOUSE ATTRACTIONS

SATURDAY, MARCH 9 Matinee 2.30 Evening 8.15

AUGUSTUS PITOU presents THE ACTOR SINGER FISKE O'HARA

In the New Romantic Comedy BY ANNA NICHOLS

"The Man From Wicklow"

*HEAR O'HARA'S NEW SONGS*

*"What will I say" "The Princess of My Heart"*

*"I Love and Adore but Thee" "My Old Irish Mother & Ireland"*

Prices—Matinee 25-35-50-75c. Evening 25-50-75-$1.00

*SEAT SALE OPENS TO-MORROW MORNING*

STRAND 12-REELS TO-DAY

12 Reels

Matinee 10c Evening 15c

*Two O'Henry Stories*

The Duplicity of Hargraves

A Tale of the South. The Colonel, although financially broke, is rather touchy about receiving assistance from his friends. The plot deals with the scheme that overcomes his scruples.

COP AND THE ANTHEM

This story deals with the trials of a "Hobo" in his endeavours to secure a warm berth for the Winter Season in a Castle Nesbitt—Also

The CLEAN GUN

A 4-Reel Falcon Feature, dealing with a story of Love and Romance in the West—

Selig News Reel | Sparkle Comedy

EMPIRE

WEDNESDAY & THURSDAY

MARY GARDEN in THAIS

The Sensational Novel by ANTOLE FRANCE

*In 6 Acts*

PUPPETS

A fine Comedy, 2 Acts

PRICES

*Matinee 10c Evening 15c*

# CHILDREN WILL BE ASKED TO CO-OPERATE IN GREATER PRODUCTION MOVEMENT

**Board of Education Will Undertake the Distribution of Staple Seeds Such as Beets, Carrots, etc.—Additional Insurance to the Extent of $110,000.00 Placed on the Various School Properties.**

## LIST OF ACCOUNTS PASSED

The Board of Education at a meeting held last evening decided to secure the co-operation of the school principals and assistants in the matter of greater production. Children of certain classes will be supplied with staple seeds and encouraged to plant them in the back gardens of their homes. If present plans materialize prizes will be provided by the Industrial Exhibition Board and the Board of Education to be competed for in the fall. The matter was introduced last evening by Mr. R. Denne in the form of a resolution which was seconded by Mr. E. G. Patterson.

**A Hand Book.**

A survey of Peterborough's educational system will be made and the result incorporated in a hand-book for the benefit of the ratepayers and others who may be interested enough to know how the estimates are expended from year to year. The City Council as included in the list of beneficiaries. The work of compiling the records and information covering each of the schools will be left to the principals. The whole matter was left in the hands of the Supervision committee with power to act.

A letter was received from Colonel Gillespie of the third military district drawing the Board's attention to the necessity of placing insurance on the cadet rifles and equipment. The secretary of the Board was instructed to reply and say that a bond is already in force covering the equipment mentioned in the letter.

**New Insurance.**

Mr. P. A. Ferguson wrote a letter to the Board soliciting a share of the Board's insurance business. Mr. Thompson, secretary of the Board, informed the members that Mr. Ferguson had been given a share of the new business, which was sanctioned by the Board and which is referred to in the following report submitted by Mr. G. N. Gordon, chairman of the Finance committee.

The Finance committee beg to report that, owing to the increased cost of building and to the many recent fires, we deemed it advisable to place additional insurance, to the extent of $110,000.00 on the various school buildings and their contents.

**Accounts Passed.**

The Finance committee reported and recommended the payment of the following accounts: H. P. Lindsay, insurance, $6.63; Review Printing Co., maps and stationery, $2.05; Peck, Kerr & McElderry to 1st January, 1918, $50.00; Trebilcock Bros., window shades, etc., $5.25; E. F. Mason, groceries, $5.53; G. A. Gillespie, milk, $1.74; Nelson Typewriter Co., typing art, and music work and inspector's reports, $5.25; Peterborough Examiner Limited, printing and stationery, $40.50; Peterborough Music Co., machine and records, $40.50; Hydro Electric Power Commission, gas, $6.02; Alexander & Miller, repairs and electric supplies, $36.66; Peterborough Canoe Co., repairs, $1.25; J. E. A. Fitzgerald, for coal, $1,288.35; Peterborough Hardware Co., hardware, $27.03; W. R. Turner, repairs, $19.03; Peterborough Utilities Commission, water rates for quarter, $80.00; Wm. Lytle Cartage Co., for transferring coal $58.32; Campbell & Best, hardware, $1.30; Peterborough Utilities Commission, light and power, $80.85; W. H. Hamilton, acct. industrial classes, $16.26; Peterborough Examiner, acct. industrial classes, $7.50; Peterborough Machine & Lubricator Peterborough Planing Mill Co., acct. es $4.65; Alexander & Miller, acct. industrial classes, $14.34; Higgins Hardware Co., acct. industrial class-Co., acct. industrial classes, $3.30; industrial classes, $16.71.

**Accounts Confirmed.**

It was moved by Mr. G. O. Cameron, and seconded by Dr. F. C. Neal, that the payment of the following accounts be confirmed: E. Hensley, acct. per order, $178.90; Y.M.C.A., use of gymnasium for February, $120.00.

**Monies Received.**

H. R. H. Kenner, balance fees, $3.00; text books fees, $326.67; City Treasurer, municipal grant, $10,000.00. Total, $10,329.67.

**Teachers' Convention.**

The School Teachers' Convention will be held in Toronto on April 3rd, 4th and 5th. Any member of the Board who can spare the time to attend was instructed to do so.

Miss Caldwell, of the Public school teaching staff, was granted one month's leave of absence on account of illness.

# SERVANTS WENT TO DANCES, STAYED IN BED NEXT MORNING

A charge of non-payment of wages against Mrs. C. Perry of the American Hotel was dismissed by Magistrate Dumble this morning.

Beatrice Woodcock, a little girl of fifteen or sixteen years, said she had bargained with Mrs. Perry to work in the kitchen for three dollars a week.

"I was paid for one week, but I got nothing for four days last week, from the 25th to 28th of February. My sister was working there, too. She gave a week's notice that she was going to quit, and Mr. Perry fired me, then. He said he didn't want such trash as me there."

Mrs. Perry stated that she had asked the girl to stay. The girls had been out to dances and on three mornings stayed in bed until 10 o'clock.

"I had to get up and do the work myself," she said. "When the sister said she was leaving she told Beatrice she had to go, too. I asked her to stay. I told her that her sister wasn't paying her and that she couldn't get her money till the week was up."

Mrs. Perry said that the complainant and worked two days and a half in the second week.

Mrs. Wm. Cameron, sister-in-law of the defendant, corroborated her evidence. The Woodcock girl's sister "cursed and swore something terrible when leaving," and was dismissed because "she had come into the dining room with her hair down and her boots unfastened."

# Central Charity Board Meeting

## A Number of Accounts Passed

A meeting of the Charity Board was held last evening. A number of cases were disposed of and the following accounts were passed:

| | |
|---|---|
| P. Connal | $12.00 |
| W. G. Freeburn | 100.0 |
| A. Fife | 24.00 |
| J. M. Fanning | 9.00 |
| B. Heard | 600 |
| Jones Bros. | 5.00 |
| T. B. Manlece | 4.00 |
| Pet. Examiner | 4.00 |
| Pet. Protestant Home | 170.00 |
| A. Reynolds | 12.00 |
| G. F. Toone | 2100 |
| Dawson Bros. | 6.00 |
| Robert Hicks Co., Limited | 61.75 |

| | Since Last Meeting. | During 1918 |
|---|---|---|
| Groceries | $134.90 | $232.90 |
| Fuel | 126.37½ | 237.62½ |
| Homes and sundry | 235.70 | 1204.61 |
| Total | $496.97 1-2 | $1679.13½ |

# RESIDENCE FOR NURSES OF NICHOLLS HOSPITAL

The Nicholls Hospital Board have purchased the handsome residence at present occupied by Mr. Bert Manning, 49 Argyle street, and in the near future a long felt want will be filled when the house will be turned into a nurses' residence, for the nurses from the Nicholls Hospital. Another ward will then be available for the patients.

**MEMBERS OF THE REFUGEE PARLIAMENT TO MEET**

WASHINGTON, March 5.—Members of the Belgian Senate and Chamber of Representatives, who are refugees in France, Holland and England, will meet this month as a deliberative body in France, according to an official despatch received here. King Albert will attend the meeting, which will be the first unified session of Parliament since the German occupation.

As most of your buying is done in the stores that advertise in this newspaper, watching the ads is merely watching your expenditures.

Important
Auction Sale of
Live Stock
On the Farm of Mr. J. H. Garbutt, Lot 18, Con. 4, Smith, on
WEDNESDAY,
March 20th
at one o'clock, about three miles north of Peterborough, including the following Horses and Cattle:
7 Clyde Horses.
4 Shorthorn Cows—calves at foot.
2 one-year old Heifers.
1 two-year old heifer.
1 bull nine months old.
In addition there is a number of grade cows with calves at foot and about ten head of other young cattle. 20 Tons of Hay. The sale will be without reserve. This is one of the most important Farm Stock Sales held in Peterborough county in some time and if you are on the look-out for good stock of any kind you should be on hand. 27-6-16

# OLIVER IS NEW PREMIER OF BRITISH COLUMBIA

Canadian Press Despatch:

VICTORIA, B.C., March 6.— After several allots, Hon. John Oliver was several ballots, Hon. John Oliver was new leader of the government here and premier. He will retain the portfolio of Agriculture also.

# PARLIAMENTARY SESSION EXPECTED TO BE SPEEDY ONE

Canadian Press Despatch:

OTTAWA, March 6. — Monday, March eighteenth promises to be the liveliest and most business like opening of the Canadian parliament since Confederation. No time will be lost in unnecessary ceremony, as the government is desirous that the actual work of the House shall be commenced without delay. It is expected the debate on the speech from the Throne will be rushed through to make way for the discussion of war and the general budget, which, it is expected, will reach record amounts. Sir Robert Borden is anxious that the session be concluded by the end of May to enable a representation of the government to leave for the Imperial conference in London.

Owing to scant accommodation in the Museum, which is the temporary Commons Chamber, no seats will be allotted except for Cabinet members. Private members may sit where they please, or rather where they can find room.

# PREPARED TO WITHDRAW TO URAL MOUNTAINS

Canadian Press Despatch:

PETROGRAD, (Tuesday.) — Bolsheviki leaders are prepared to withdraw even as far as to the Ural mountains rather than submit to the defeat of the revolution, said Leon Trotsky, the Foreign Minister, in an interview today with the Associated Press.

# Arraigned On Charges Of Manslaughter

Canadian Press Despatch:

HALIFAX, March 6.—Captain Lamedoc, former master of the French munitions ship Mont Blanc, Pilot Francis MacKay and Commander Wyatt, were again arraigned in police court to-day on charges of manslaughter in connection with the Halifax catastrophe. The evidence given was largely similar to that at the former enquiry.

# LIVE STOCK MARKET

TORONTO, March 6. — Market steady; hogs and cattle steady; sheep and calves slow; prices medium. Receipts, 700 cattle, 96 calves, 2640 hogs, 75 sheep. Export cattle, $12 to $12.25; export bulls, $9 to $10.50; butchers' cattle, $10.50 to $11.25; butchers' cows $8.50 to $10; butchers' bulls $7.25 to $8.75; feeding steers $8.50 to $9.75; sheep, ewes $12 to $14; lambs $18 to $19; hogs, fed and watered $19.75; calves $15 to $16.50.

SAVE ON FOODS
BY WATCHING THE
Week-End Specials
AT THE
Porter S. White Co.
Our week-end business is growing. We have gained a number of good customers, who are watching for our Weekly Reduced Price Lists. Read the following:
Home-Made Pickles and Grape-Fruit Marmalade.
Home-canned Cherries, Plums and Peaches.
SALMON—
Extra Choice, 1-lb. tins—Sun Flower Pink, tin ..... 25c
Extra Choice Red — Tiger Brand, tin ..... 30c
(Not more than 4 to a customer.)
Sockeyes, Horseshoe, 1-lb. tins .. 40c
Auto Brand, ¼-lb. tins, 2 tins .. 25c
Sockeyes, Horseshoe, ½-lb. tins 25c
EGG SUBSTITUTE
Powder, per package ..... 15c
PANCAKE FLOUR—
Buckwheat, self rising, per pkg. 15c
Aunt Jemima's Pancake Flour per package ..... 15c
Buckwheat Flour, lb ..... 10c
TOILET PAPER—
Crystal—4 packages ..... 25c
PICKLES AND CATSUPS
Queen Quality, in mixed and mustard, 3 tumblers ..... 25c
Libby's Sour Mixed, 20 oz. bot. 20c
Choice Catsup, tin ..... 20c
RICE—
Imperial ..... 10c
Japan ..... 2 for 25c
Carlina, lb. ..... 15c
MUSTARD—
Good quality, ½-lb. tin ..... 30c
¼-lb. tin ..... 15c
FRENCH MUSTARD—
In 5c and 10c bottles.
Orders filled promptly and delivered anywhere in the city. Call or
334 George : Phone 208

# Many Bank Clerks To Be Put Into Khaki

Canadian Press Despatch:

OTTAWA, March 6.—Two thousand bank clerks will be called up for service in batches from now till September 15th as the result of judgment given by Mr. Justice Duff to-day under the Military Service Act. Nearly every bank is affected.

# Montgomery In Toils At Cobourg

Wm. Montgomery, a former Ashburnham man, with a police record in Peterborough, Lindsay, Barrie and Southampton, is under arrest in Cobourg, charged with forgery. Chief Ruse just returned last night, and was unaware that the nets were out for Montgomery, whose latest escape was in Southampton a week ago. Because the jail was cold, the kindly officials took him to a hotel and put him to bed handcuffed. His appreciation of this courtesy was shown by his escape during the night, a regular Houdini feat. Previously he had broken his way out of the Barrie jail, and is wanted in Lindsay, it is said, for forging cheques. Hence, when Chief Ruse asked Chief Thompson if he knew Montgomery, it was an interesting, though sketchy, story the wires carried.

# TWIN CITY DIVIDEND IS NOW REDUCED

A cut is announced in the Twin City dividend from 6 to 4 per cent. A despatch says: "Twin City Rapid Transit to-day declared a dividend of one per cent. on the common and 1 3-4 per cent. on the preferred, payable April 1st to record of March 15. The dividend on the common is a reduction from a 6 per cent. basis to 4 per cent."

There is quite a lot of Twin City stock held locally. At one time it was liberally traded in but of recent years has been bought more for investment than for speculation.

# Nine Dogs And Four Summonses For Gates

Jimmy Gates smiled with evident satisfaction this afternoon, when he reported nine dogs captured and four summonses to be issued.

"I got two summons for Driscoll Terrace. That's a pretty good day."

# S. A. Prizes Shown At Weber's Store

At Weber's Drug Store there is on exhibition the splendid prizes to be given to the scholars of the Temple Sunday School on Thursday night. These prizes are to be presented at a special meeting to-morrow night at the Temple by Mr. Joseph Wearing. A special programme will be given by the Brigadier Juniors in connection with the meeting.

**AGENTS OF KAISER.**

**A New York Polish Newspaper, Tears Mask Off the Bolsheviki.**

"It is probably known that the counter revolution in Russia, which helped to the downfall of Kerensky, was inspired by Germans; still, not many understand how many Germans took part in it," declares the Wolna Polsha, a New York Polish paper that has excellent sources of information.

"Not only that the leader of this movement received money from the German Government, but, in fact, he is a Prussian agent. It is known that not only he, but the majority of his comrades, are German Jews.

"A Petrograd correspondent who investigated the past of every member of the present Russian Government (Bolsheviki) was convinced that the Russian names of those men were pseudonyms only.

"For example, the real name of the premier is not Lenine, but Zeberblum.

"The ex-Secretary of Agriculture, Tabernow's name is Feldman.

"The notorious Parvus, who was the mediator between Lenine and the Prussian Government, is Helbarb.

"His confidant, who calls himself Ganscki, possesses the real name of Finsterberg.

"The other Lenine camerades who took part in this counter-revolution, calling themselves Zinovieff, Kamyeneff, Goreff, Matzkersky, Marlow Suchanoff and Zagorsky, are nobody else but Applebaum, Zederbaum, Rosenfeld, Goldman, Goldberg, Hinmer and Kraehman.

"It is sufficient to examine their names to discover the German ruse. The counter-revolution which was consummated fully by the Russian nation, desiring liberty, presents itself as a ruse organized in Prussian style. The Prussians have always used such means for centuries in order to conquer nations which they detested. The best proof is Poland. There, where they were unable to win the war in an honorable way, they used ruse, employing intrigue and murder as well in order to obtain their object.

"The present war gives us enough similar examples of the detestable ways used by Germans. With the old of treason and fooling they try to conquer the whole world. Only a fool could believe in the smallest promises from Berlin, until the Hohenzollerns' reign, supported by treason and brutal force, shall be totally crushed."

Most Mothers Depend On
OAK HALL

To keep their boys, both big and little, well and comfortably dressed, and in view of this fact we have secured a dandy range of
Boys' Spring Top Coats
Not Too High Priced Either
Swell, little coats to fit the boy 2 to 9 years old, made of fine Blue serge, Shamrock serge, Fancy tweeds, in brown, grey and fawn, Shepard check, in fact all the new things. Made and lined in the real Sanford Quality—That means the best possible.
Priced from $2.95 to $11
Our Boys' Spring Suits Have Arrived

And judging from the way mothers are buying them, is proof to us that they appreciate our
BOYS' CLOTHES SERVICE
All the newest models of Norfolks, in the smartest patterns of Tweeds and Worsteds. All sizes from 27 to 36. Ranging in price from
$6.50 on Up to $18.00
All Sizes from 27 to 36
WE HAVE A BIG STOCK OF BOYS' BLOOMER PANTS
ALL SIZES FROM 24 TO 36
Good Strong Tweeds Lined all Through, Patent Fastner at Knee
OAK HALL
409-11 GEORGE ST. PHONE 944

# THE CAPTURE OF PALESTINE

General Allenby receives the city notables in the barrack square.
—Photo by Courtesy of C. P. R.

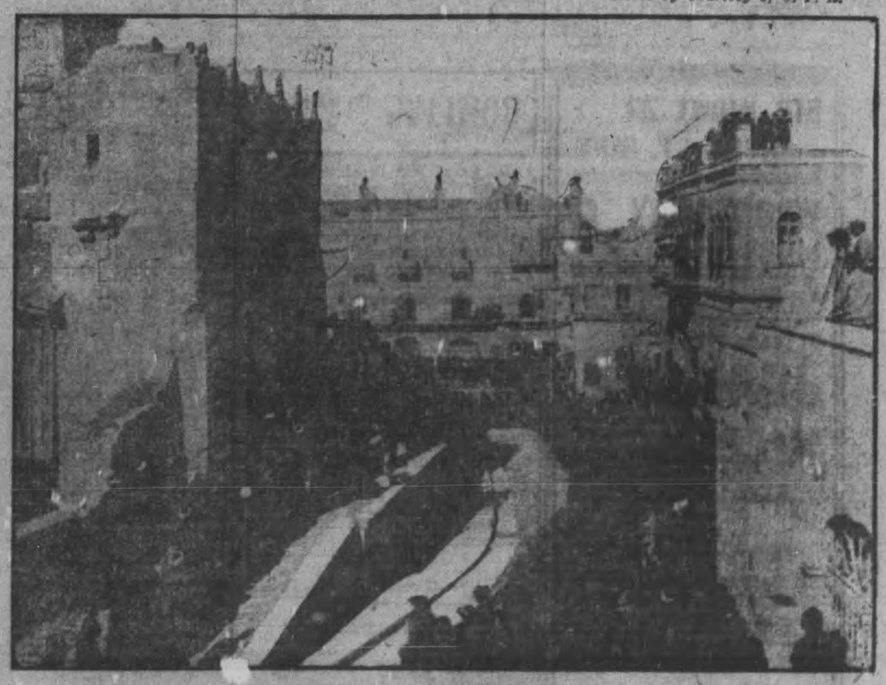

Reading the proclamation from the steps at the base of the Tower of David, which was standing when Christ was in Jerusalem. —Photo by courtesy of C. P. R.

# Great Sale of 'White' Sewing Machines

## 25c and the Machine is Delivered To Your Home. Only a Few Days Remain

| | | | | | | | |
|---|---|---|---|---|---|---|---|
| FIRST PAYMENT 25c | 2nd Paym't 25c | 3rd Paym't 25c | 4th Paym't 25c | 20th Paym't $1.10 | 21st Paym't $1.20 | 22nd Paym't $1.20 | 23rd Paym't $1.20 |
| | 5th Paym't 50c | 6th Paym't 50c | 7th Paym't 50c | 24th Paym't $1.20 | 25th Paym't $1.30 | 26th Paym't $1.30 | 27th Paym't $1.30 |
| 8th Paym't 50c | 9th Paym't 75c | 10th Paym't 75c | 11th Paym't 75c | 28th Paym't $1.30 | 29th Paym't $1.40 | 30th Paym't $1.40 | 31st Paym't $1.40 |
| 12th Paym't 75c | 13th Paym't $1.00 | 14th Paym't $1.00 | 15th Paym't $.100 | 32nd Paym't $1.40 | 33rd Paym't $1.50 | 34th Paym't $1.50 | 35th Paym't $1.50 |
| 16th Paym't $1.00 | 17th Paym't $1.10 | 18th Paym't $1.10 | 19th Paym't $1.10 | 36th Paym't $1.60 | 37th Paym't $1.60 | LAST PAYMENT | $1.60 |

## Every Machine in the Store is Reduced

### Mrs. Hay an Expert from the Factory is Giving Demonstrations

The CRESSMAN Company Limited


## Fire Protection For The Schools

### Board of Education is Looking Into This Important Matter

At the regular monthly meeting of the Board of Education held last evening the matter of additional fire protection for the schools of the city was discussed. Mr. A. A. Fowler, a member of the Board, submitted a report enumerating the number of hydrants at each of the Public schools that come under the supervision of the Board.

**The Report.**

The report is as follows:

1. Queen Alexandra —2-way hydrant, 180 ft. from school.
2. Queen Mary— 2-way hydrant, 185 feet away. Another 470 feet away.
3. King George—2-way hydrant, 140 feet away.
4. Central School—2-way hydrant, 95 feet away. Two others 270 and 380 feet away.
5. South Central— Well provided for, 4 hydrants, 115, 160, 280, 450 feet from school.
6. King Edward —2-way hydrant, 170 feet away. 3 others in suburbs.
7. Collegiate Institute—2-way hydrant, 45 feet away, 4 others ranging from 280 to 540 feet away.

Mr. E. G. Patterson wanted to know if there was a standpipe in each of the schools and was informed that the Collegiate institute was equipped with one standpipe and a length of hose. Mr. Patterson was of the opinion that standpipes should be placed in each of the schools and that the hose and standpipe in the Collegiate Institute should be tested, as it has not been in use since it was installed ten years ago.

The Supervision committee will further deal with the matter and confer with the Utilities Commission and Fire Chief Grange regarding the matter of fire protection. Mr. J. W. Worth thought chemical fire extinguishers would be a good thing.


## Children's Velvet Hats

*As the weather will soon necessitate removing the Warm Caps and Toques worn all Winter, you will need a nice Velvet or Corduroy Hat for the Boys and Girls. As usual, we are the leaders in Children's Headwear, and can suit all tastes.*

**W. E. LECH** Manufacturing Furrier and Hatter

336 GEORGE STREET . . NEAR SIMCOE ST



## Hothouse Greens

**Fruits and Table Dainties**

**Lenten Sale of Fish**

**Apples by The Barrel**

**FANCY BOXED APPLES**

**Douros & Gettas. Phones 18 & 19**


## Join The Horticultural Society And Get Two Fine Options of Plants, Seeds, etc.

The Horticultural Society's options should attract a larger number of citizens than ever this year. for the reason that not only are there many fine choice of plants, shrubs, bulbs, etc., but there is also quite a list of garden seeds, vegetables, garden fruits, strawberry plants, seed potatoes and other desirable features. Membership in the Society costs only one dollar, and the first advantage offered is the choice of two options in this year's big list. The options are as follows, and each member may select any two of the following numbers:

**SECTION ONE.**

**Hardy Shrubs, Etc., For Lawns.**

1. 1 Baby Rambler Rose.
2.—1 Berberis, Purple Foliage.
3.—1 Deutzia, Pure White.
4.—1 Honeysuckle, Tartarian.
5.—1 Hydrangea, Arboresence.
6.—1 Hydrangea. Paniculata.
7.—1 Lilac, Purple.
8.—1 Philadelphus or Mock Orange.
9.—1 Spiraea, Van Houtte.
10.—1 Weigelia, Rosea.

**SECTION TWO.**

**Hardy Climbers.**

11.—2 Clematis, Paniculata White.
12.—2 Boston Ivy.
13.—2 Bignonia or Trumpet Vines.

**SECTION THREE.**

14.—5 Delphiniums or Larkspurs.
15.—5 Double Hollyhocks.
16.—5 Japanese Iris.
17.—5 Perennial Phlox.
18.—5 Canterbury Bells.
19.—5 Gillardia.
20.—5 Tritomas.
21.—4 Paeonies (October Delivery)

**SECTION FOUR.**

22.—6 Fiberous Begonias.
23.—6 Bedding Geraniums.
24.—6 Salvia.
25.—6 Assorted Foliage.
26.—4 Cannas.
27.—3 Caladiums.
28.—12 White Edge Border Geraniums.
29.—12 Choice Gladioli Corms.
30.—4 Dahlia Roots Assorted.

**SECTION FIVE.**

31.—1 Boston or Sword Fern, 5-inch pot.
32.—15 Packets Flower and Vegetable Seeds, regular 5c packets.
33.—4 Boxes Seedling Plants, either Vegetable or Flowers as you may choose.
34.—1 Box Pansies and One Year's Subscription to The Canadian Horticulturist.
35.—One Year's Subscription to The Canadian Horticulturist and your choice of any two boxes Seedling Plants.
36.—1 Peck Early Potatoes.
37.—2 Small Fruits, Black or Red Currants, Gooseberries, Raspberries, or 2 Grape Vines.
38.—25 Strawberry Plants.

This is a big opportunity to secure plants, flowers, etc., at a bargain. Citizens are strongly recommended to join the Society. Membership tickets may be obtained at R. Denne's store, The Examiner Office, and from members of the executive committee.

## St. Andrew's Men To Canvass Every Member Of Church

### Campaign Next Week to Visit All Members of the Church—Funds Required This Year One-Third More Than Last

### MEETING LAST NIGHT

At an enthusiastic meeting of the men of St. Andrew's Church last night it was decided to hold the "every member" canvas on Monday, Tuesday and Wednesday of next week. The plans were reviewed and practically every detail is now complete for the three day campaign. Affected by the general financial conditions that are advancing the cost of living and of business operations, churches, too, are forced to meet greater demands. By the "every member" canvas, St. Andrew's aims to obtain increased contributions to meet this year's needs for local purposes and for the support of the church's mission. The requirements for 1918 are one-third greater than last year, and the men who are assuming the responsibility of visiting all the members are confident that the required amount will be secured.

Last night's meeting followed a luncheon provided by the ladies of St. Andrew's Red Cross Society. Mr. W. I. Chisholm, M.A., presided, and around him were gathered about fifty men whose enthusiasm and evident determination augured well for the success of their three days' work next week. Addresses were given by Mr. Chisholm, pastor, Rev. W. L. Rowand, Mr. G. Tower Ferguson, President of the Toronto Stock Exchange, and a prominent member of Bloor Street Presbyterian Church; Dr. James Waters, who is home on furlough from India; Mr. G. Walter Green, Mr. Richard Lees, Mr. W. S. Campbell, Mr. A. Macnab and others.

THE CHURCH AND THE WAR.

Mr. Ferguson spoke of the large part the Church has played in the war. Its members have filled the ranks of the armies, are serving as nurses and chaplains and have also contributed a great service through the Y.M.C.A., which, Mr. Ferguson remarked, was an institution of the churches. He emphasized the importance of maintaining missionary work in the home, as also in the foreign fields. The budget of the Presbyterian Church aggregates $1,200,000, of which twenty-seven per cent. is alloted for foreign mission and the remainder for home missions, social service and other departments of the church's work. Mr. Ferguson recommended the growing practice of members giving as much for missions as they contribute to the support of the home church.

DR. JAMES WATERS.

Emphasizing the importance of foreign missions, Dr. Waters rejected the opinion that this war would end wars for all time.

"That is absurd," he declared. "Only the message of the Prince of Peace will end war. So long as there is one non-Christian nation the world will not be a safe place to live in. Nothing short of the whole Gospel to the whole world will make this world safe for democracy, and prevent a repetition of the terrible catastrophe before us. A man's job, surely!"

Recent loosening of the bonds of caste in India, Dr. Waters stated, was partly a result of education, but only part. "It's the impact of Christianity with its permeating influence working its way into every fibre of Hindu life and thought; and that's exactly the fruit of foreign missions in India. Caste has been the greatest obstacle to missionary work in India."

Votes of thanks were extended to the Red Cross Society, to Dr. Waters and to Mr. Ferguson.

MR. J. E. L. GOODWILL.

Mr. J. E. L. Goodwill, of this city, has been appointed Grand Master of the 3rd Veil of the Royal Arch Masons of Canada.


## Why I Believe In Nuxated Iron

As a Tonic, Strength and Blood Builder

By E. Sauer, M. D.

Probably no remedy has ever met with such phenomenal success as has Nuxated Iron. It is conservatively estimated that over three million people annually are taking it in this country alone. It has been highly endorsed and used by Former United States Senators and Members of Congress; Physicians who have been connected with well-known hospitals have prescribed and recommended it; Monseigneur Nannini, a prominent Clergyman, recommends it to all. Former Health Commissioner Wm. R. Kerr, of Chicago, says it ought to be used in every hospital and prescribed by every physician.

Dr. A. J. Newman, late Police Surgeon of the City of Chicago, and former House Surgeon Jefferson Park Hospital, Chicago, says Nuxated Iron has proven through his own tests of it to excel any preparation he has ever used for creating red blood, building up the nerves, strengthening the muscles and correcting digestive disorders.

Dr. James Francis Sullivan, formerly physician of Bellevue Hospital (Outdoor dep't.) New York, and the Westchester County Hospital says there are thousands of men and women who need a strength and blood builder but do not know what to take. In his opinion there is nothing better than organic Iron—Nuxated Iron—for enriching the blood and helping to increase the strength and endurance of men and women who burn up too rapidly their nervous energy in the strenuous strain of the great business competition of the day.

If you are not strong or well, you owe it to yourself to make the following test: See how long you can work or how far you can walk without becoming tired. Next take two five-grain tablets of Nuxated Iron three times per day after meals for two weeks. Then test your strength again and see how much you have gained.

Note.—Nuxated Iron, which has been used by former members of the United States Senate and House of Representatives and other prominent people with such surprising results and which is prescribed and recommended above by physicians is not a secret remedy but one which is well known to druggists everywhere. Unlike the older inorganic iron products, it is easily assimilated, does not injure the teeth, make them black nor upset the stomach. The manufacturers guarantee successful and entirely satisfactory results to every purchaser or they will refund your money. It is dispensed by all good druggists. McDermid & Jury, druggists.


**IF ANY STORE** has a reason for existing it has a reason for advertising.

## PARENT CIRCLE ENJOYED A FINE PROGRAMME

The Parents' Circle of Queen Mary School held a very successful business and social afternoon at the school on Monday, March 4th.

The teachers of the school staff, who had the programme in charge, delighted those present with their many splendid selections which consisted of an instrumental duet by Misses Caldwell ad Moffatt.

Humorous reading—Miss Thomas.

Vocal Trio—Misses Jackson, Stewart and McKay.

Address on Russia by the Principal, Mr. Voaden, and a closing chorus by the staff.

A hearty vote of thanks was tendered the teachers by the members of the club for their very enjoyable entertainment.

The members of the club intend giving a tea on the afternoon of March 22nd, at the residence of Mrs. M. A. Morrison, 452 Hunter street. All members and their friends are cordially invited to attend.

## WEDNESDAY FISH DAY

This was fish day for all who were obeying the Food Controller's orders. Those who cannot realize the conditions under which the war is being carried on because of our distance from the scenes of conflict, are slow to see the need of complying with the Controller's regulations. Life in the trenches, however, demands that we make sacrifices to provide energy-giving foods and clothing for our fighting mn. All can "serve by saving" for our soldiers whatever is demanded to comfort and husband their strength and endurance.

"What can you do to help?" The use of fish more generally in our dietary will release more meats, bacon, eggs and other stimulating foods for our soldiers who need the stronger, body-building diet. Are you doing your share? The excellent assortment of fish offered by Messrs. Douras & Gettas, fruiterers and fish dealers of George street, provides ample opportunity for "doing your bit" by adding more fish foods to your daily bill of fare. The large demand on their fish boxes to-day was an index of the growing demand for their sea and lake fish, which comes regularly by express.

### DIPLOMA OF HONOUR FOR AN OSHAWA WOMAN.

Oshawa, March 1. — The National Service Committee, Oshawa, through its recent Valentine sock shower, received 692 pairs of socks and $168 in cash. This organization has worked Summer and Winter, observing no no holidays, since the outbreak of the war. During that time it has shipped over twelve thousand pairs of hand made socks besides many hundreds other pieces of field comforts to the soldiers in the trenches. Up to date twenty of its members have qualified for the diploma of honor awarded for knitting one hundred pairs of socks and many more names will be added in the near future.


IF YOU NO LONGER USE IT, SELL IT THROUGH AN EXAMINER "FOR SALE AD."


## Peterborough Boy Describes Christmas Fare In A German Prison Camp

The following interesting letter has been received from Lance Corp. Charlton Drummond, a Peterborough boy who has been a prisoner in Germany since June of 1916:

Kriegsgefangenenlager,
Stuttgart, Germany,
Jan. 1st, 1918.

My dear little Sis,—Another year begins to-day and still not much sign of this old scrap winding up. I saw the New Year in last night, but not in the style of other years, especially my last in old Alleron. This year I played cards, French style, with the Frenchmen and at 12 o'clock the year in with a very good salad of cabbage and sardines. That is a new one to you, eh? It is quite good, prepared in the French way.

And Christmas, I suppose you are wondering how I spent it. Well, I don't mind telling you that I could have spent it much nicer at home, but still for the situation, it was not bad. I had my goose it was French, my pudding English, Victoria plum, New Zealand rabbit, German potatoes, English biscuits and orange marmalade and French wine. Quite a mixture, was it not? I would give it all though, for a good sirloin steak and onions at home.

Well, let's hope for something better this year and perhaps next Christmas will be much different. I composed this letter before dinne[r] but now I have just finished suppe[r] so will tell you what I had. Bea[ns] with corned beef, Swiss bread and bu[t]ter, salad of cabbage and Yarmout[h] herrings, coffee, German Rhine wi[ne] and extra special cider.

Well this is all I can think of no[w] as I have no letters of your to a[n]swer this time—not your fault I know. The Christmas holidays have stopp[ed] parcels and letters for a little, b[ut] next week I will look for a bunch.

Now wishing you the best of luck f[or] the New Year and best regards to a[ll] with love to mother and yourself.

Your loving brother,
CHARLTON.


**Furs and Frills Music**

**If you heard the New So[ng] Hits at Furs and Frills la[st] night, you will want th[e] music. Get copies at le[ss] than show prices at the M. Greene Music Co., Cha[r]lotte Street.**


## Hickey's Shoe Store


Ladies Brown Mahogany Boots, high cut, with Neolin soles ...$6.50
Misses high-cut boots, straight lace, gun metal calf, medium low heel. American saddle strap; sizes, 11 to 2; extra value, for .. .. .. .. .. .. ..$3.50
Misses School boots, solid leather all through. Sizes 11 to 2......$3.00
Boy's boots, Canadian Kip, solid leather; sizes 1 to 5. Special...$3.00
Men's Kip working boots, solid leather; big values ............$4.50
Women's every-day boots, box calf, Blucher style; high cut—only $3.00
Another supply of those Men's Rubbers, for only .......... 98c
Neolin Soles and Rubber Heels put on.
102 Hunter St.; next Bell's Grocery.



**TEA SETS**

in the finest Silverplate Complete with Tray

Pudding Dishes
Salad Bowls
Chafing Dishes
Entree Dishes
Cream Jugs
Sugar Bowls
Cake Baskets

**SCHNEIDER'S**

JEWELLERS

367 George Next Turnbull's

*Marriage Licenses Issued*


Advertise in the Examiner

## Soldier's Wife Said She Wanted a Dog For Home Security

James Gunn, of Charlotte street, admitted having two tagless dogs, both of which, he said, broke their chains and got out on the street last Saturday.

"The neighbors near the corner of Park street, say that he has four," Mr. Gates remarked in the police court this morning.

Magistrate Dumble: "Do you want me to put four punishments on him?"

Mr. Gates: "Oh, no; I've only one summons, but I know that he had two dogs at large."

Gunn said that he was willing that the dogs be destroyed.

"It will cost you $1.50," Chief Thompson informed him.

"How much to keep them?" he asked.

Gunn found out that he would have to buy tags, and pay for the dog catcher's services.

"I can get $1.50 this week," he said, and he was given until Saturday to scrape up his contribution for Mr. Gates.

Russell Whanman was fined one dollar for permitting his dog to run at large.

Mrs. Sharman said her dog had broken loose on Saturday and got out on the street. "I don't want him destroyed; I want to keep him until my man comes back." Her husband is overseas and the dog is a faithful guardian of herself and two small children. Mrs. Sharman was told she must arrange to keep the dog securely chained.


**Barrie's** Limited Furriers

*Quality is Always The Best Economy*

*Ladies' Ready-to-Wear Department*

THE HOUSE WITH EXCLUSIVE STYLES

**The Spring Showing**

*Branches at Regina, Saskatoon Moose Jaw*

**Suits Coats Skirts Waists Dresses**

Phone 340

The Barrie Building 312 George Street

BROCK ST.
RINK
TO-NIGHT
SKATING
AND
HOCKEY
MATCH
All for one Admission
In aid of G. W. Veterans

## LOST

LOST—SATURDAY, MARCH 2, PURSE containing stamps and change on Hunter, Aylmer, King or Bubidge streets. Finder kindly leave at American Hotel, Hunter street. 1d-55

## WANTED

WANTED—COMPETENT COOK. APPLY immediately—Nicholls Hospital. 12d-55-76

## FOR SALE

FOR SALE—A FEW HOUSEHOLD ARTicles; also Piano Cased Dominion Organ. Apply 891 Water street. 3d-3-73

"Say It With Flowers"
Always Appropriate
from
Peterboro Floral Co. 434-436 Water St.
TELEPHONES—Greenhouse 1398 Residence 1647

MAKE Your Easter Greeting a personal one — an appreciated one. Send your portrait
374½ George Street — Moule — Phone No 46

Sewing Machine Sale
To start the Spring business we will offer the following Special Reductions on New Machines for this week only:—
Our Standard Rotary Machine. Walnut or Oak... Full Cabinet..... $50.00
Our Automatic Drop-head Rotary Machine. Sit straight. Inlaid tape..... measure..... $40.00
A CLEAR SAVING OF $10.00 On Either Machine.
Satisfaction guaranteed or money refunded. This week only, includes mail orders, postmarked March 11.
J. W. STUART
372 WATER STREET.
'Phones 1387 and 247.

STOP
THAT COUGH
TAKE
PINOL
Composed of White Pine Compound with Eucalyptus and Menthol.
PROMPT RELIEF
For Coughs, Colds, Bronchitis, Sore Throat, Asthma and other Diseases of the Respiratory Organs.
25c. & 50c. Bottle
—AT—
WARNE'S
CUT-RATE Drug Store
Phone 527 351 George St.

Renew your subscription.

## CITY AND GENERAL

**PROBABILITIES.**

Fresh strong to west winds, colder with some light snow falls. Thursday, fair and cold.

**DENTAL PARLOUR.**

Dr. Preston, Dentist, Royal Bank Chambers. Entrance Hunter St. 'Phone 909. 28d-46

**CLEANING, PRESSING, AND REPAIRING.**

'Phone 1416 for Cleaning, Pressing, and Repairng. Goods called for and delivered promptly. Mrs. Read, 159 Rubidge Street dtf-7

**GOOD MONTH TO BUY.**

Before buying a new Sewing Machine or Piano, see J. W. Stuart, 372 Water Street. 'Phone 1387 and 247. Very close prices for the month of February. dtf

**LONDON SHOE SHINE PARLOUR.**

We specialize in Cleaning, Blocking, Dyeing, and Steaming Hats. All styles for ladies and gentlemen. Gloves cleaned. All work guaranteed. Apply 326 George St. 28d-55

**PRAYER MEETING.**

Prayer meeting at the home of Mrs. A. Hartsborn, 512 Stewart Street, to-morrow afternoon. All welcome. Let us come together and pray earnestly for the termination of this cruel war.

**DR. YOUNG'S OFFICE HOURS.**

Graduate of London, Edinburgh and Glasgow. Special attention given to diseases of women and children. Also the heart and skin. Office hours: 2 p.m. to 4 p.m.; 6 p.m. to 8 p.m., and by appointment. 'Phones 347. Office friends. 3d-53-9

**BRITISH COLUMBIA CEDAR SHINGLES.**

Canada's best brand. For sale by Fred H. Rowan, McGill street. 'Phone 651 d.t.f.-51

**PIANO TUNING.**

'Phone 595, the Greene Music Co., Charlotte Street, when your Piano requires tuning or regulating. All work guaranteed. dtf

**SUMMER IS COMING.**

Now is the time to have your Bicycle cleaned and repaired, and be sure of a properly adjusted, easy running wheel, ready for use when the season opens. Millard's Bicycle Shop, Hunter Street, near Aylmer. 'Phone 1256.

**LOW PRICES—GOOD VALUES.**

Because a piano is low in price is no criterion of its quality or value. It is not the price, but the worth, which should be first determined. See J. W. Stuart, piano and sewing machine dealer, 372 Water street, for good values.

**SPECIAL PRICE ON CANNED VEGETABLES.**

Choice Tomatoes only, can.....23c
Choice Corn only, can .....22c
Choice Pumpkin only, can.....20c
Choice Spinach only, can.....30c
Choice Peaches only, can.....25c
Choice Gooseberries, can.....25c
And many other goods at James R. Bell's, 197 Hunter St. Phone 455.

**FIRE PREVENTION.**

The absolute fire protection afforded by slate roofs is recognized by all Insurance Companies who make a lower rate on slate-covered buildings. The majority of buildings in Montreal and Toronto are covered with slate. Most cities now place slate roofs foremost from every standpoint. They last over a hundred years. Prices given on request, by Alex. McLeod. w.f.m.-55

**ABSOLUTELY TRUE.**

Say Boss Ise 'ad won awful dream
Forty storie buildings vas low it seemed,
I seed Underwoods avay up so high
Vell dey neerly tuched de sky.
Coarse Boss, youse did tell dem all
Dat typewriter prices woodit fall.
Hears to de wise, by rite now
Fer if yer dont, vell wow! wow!
Nelson KNOWS that typewriter are soaring high
Save money by buying at once.
Nelson's Typewriter Co.
172 1-2 Hunter Str.
Phone 229.

## Announcements

Don't forget the concert Thursday evening, March 7th, by Ladies' Aid of Park street Baptist church. Adults 25c., children 15c. 3d-2-6-7

**ST. PATRICK'S SUPPER.**

Cafeteria Style, in the George St Church, Tuesday, March 19th.

**TALENT TEA.**

The Ladies' Circle of the Woodmen of the World will hold a Talent Tea on Wednesday, March 6th, afternoon and evening, in the W. O. W. Hall. Proceeds in aid of their boys overseas. Come and bring your friends. 3d-g3-9

## New York Stock Market

("Quotations by Erickson, Perkins & Co., Brokers, 14 King St. W., Toronto.)

NEW YORK, March 6.—Atchison 84 1-2, 84 1-2; B. and O. 53, 53; C.P.R. 144 1-2, 144 3-4; N.Y.C. 71 3-4, 71 1-2; Penna. 44 7-8, 44 7-8; Reading 76 1-8, 76 3-4; St. Paul 41, 42 1-8; Marine 29 1-8, 28 5-8; Marine, Pfd. 98, 97; Rep. Steel 80 7-8, 80; U.S. Steel 91 3-8, 90 5-8.

CHICAGO, March 6. — Grain — Corn, May 127 1-8, 127 1-4; oats, March 91 1-4, 91 3-4; May 89 1-8, 89 1-2.

**Toronto Stock Market.**

TORONTO, March 6.—Steel of Canada 52 1-4b; Maple Leaf pfd. 93b. Steamships 39 1-4b; War Loan 1937 91 3-4; Dom. Steel 57 1-2b; Nova Scotia Steel 65b; Can. Gen. Elec. 104b; Can. Loco. pfd. 92 3-4b.

Warne's Watch Sale

Have you realized the importance of our Special Sale of Watches? The time limit of this Sale is nearly up. If you need a GOOD Watch, we offer to sell you one this week, less—

25c to 35c per cent Off Regular Prices

The reason why we do this we have already told you. We have an overstock of Watches and need the cash more than the Watches.

The Reduced Prices are on the best selling Standard Watches in the market, namely, the well-known

Waltham and Elgin Makes

Gold, Gold-Filled and Silver Models

For Ladies', Gentlemen's and Youths' wear. All guaranteed movements and with the latest improvements that enter into fine watch construction.

You will pay more for these next week.

There will also be reduced this week a large number from our own stock of dainty

Wrist & Expansion Watches

in a large variety of designs, of which we have a beautiful selection.

WARNE BROS.
Diamond Hall
349 George Street

## Social and Personal

Miss Keenan and Mr. Eugene Donly of Campbellford are the guests of Miss Gallagher, 219 Reid street.

Mr. Bernard Welsh, who was called here some weeks ago on account of his wife's sickness, expects to soon return to his work to Fort William.

Mr. and Mrs. W. Taylor and Mr. Warren Hunter, of Toronto, have been in the city attending the funeral of Mr. W. L. Hunter, Douro.

Mr. H. S. Wood, of Vancouver, B. C., formerly of Peterborough, is in the city to-day, on his way from Ottawa, where he was appearing on an appeal case before the Supreme Court.

Miss Brown and Miss Black, of Elliot's millinery staff, have just returned from a visit to the millinary markets with the newer ideas for the coming season.

Miss Derry, of Elliot's, ready-to-wear department, has returned from a buying trip to the ready-to-wear markets.

Mr. A. B. Owen, of the Barnardo Home, Toronto, is a visitor in Peterborough to-day.

Capt. J. H. Burnham is home from Ottawa to attend the Beck meeting to-night, and will be in Peterborough for the next ten days. He may be found at his office, 440 Water Street, up to March 16th.

The condition of Rev. J. C. Davidson, at present in the Convalescent Hospital, Toronto, suffering from a nervous breakdown, is much improved to-day.

Mr. J. H. Burnham, M.P., returned this morning from Ottawa, where he and Mrs. Burnham have been for some weeks.

Miss Mabel Haggart, secretary of the National Advisory Committee for cooperation in girls' work, will address an organization meeting, whose object is to form a girls' conference, at the Y.W.C.A., to-morrow night

Mrs. (Dr.) Greer and Miss Mabel Collins will be the hostesses at the weekly tea at the Empress, given by the 57th Chapter I.O.D.E., to-morrow afternoon, from 3.30 to 5.30.

Rev. Mr. Mackenzie, who recently underwent an operation for appendicitis, has recovered sufficiently to return to his home, from the Nicholls Hospital.

Mr. Holden Blackwell is visiting his father, Mr. William Blackwell, Benson avenue.

## To Advertisers

Owing to the large volume of advertising coming to the Examiner and our inability to get help extra quickly, we must ask our advertisers to place the copy for their advertising in the hands of the printer the day previous to publication. Otherwise we may not be able to handle it satisfactorily.

# The Collegiate Institute Has A Strong Staff Of Competent Teachers

**High Standard of Efficiency is Referree to in the Government Inspector's Report—The Industrial Night School is Doing a Splendid Work—An Opportunity For Clerks and Shop Workers of Peterboro'**

## THE INSPECTOR'S REPORTS

At last night's meeting of the Board of Education inspection reports covering the Collegiate Institute and the night industrial schools of the city were presented to the Board. The High School Inspectors report concerning the Collegiate Institute gives that institution a very high standard and in the words of Mr. V. Eastwood, chairman of the Board, "reflects credit on the teaching staff of the school." Grade "1" indicates "good" and grade "11" signifies "fair." The school grounds and lighting are placed in the last named category.

**The Report.**

Following is the high school inspector's report:

I. GRADING OF ACCOMMODATIONS.

Closets. I.
Water supply. I.
School grounds. II.
School buildings. I.
Class rooms. I.
Halls. I.
Waiting rooms. 0.
Cap rooms. I.
Teachers' private rooms. I.
Desks. I.
Blackboards. I.
Lighting. II.
Heating. I.
Ventilation. I.
Gymnasium. 0.
Assembly Hall. I.

The walls and ceilings in hall and class rooms have been tinted and painted; the light-coloured ceilings are a very great improvement. The light in the four west end class rooms would be much more satisfactory if there were translucent blinds at the left of the pupils. Everything in connection with the building appears to be well cared for.

II. VALUE OF EQUIPMENT, ETC.

| | As last Inspection. | Present Value. |
|---|---|---|
| Library: Reference | $841 | $873 |
| Supplementary Reading | 384 | 585 |
| Scientific Apparatus | 1158 | 1159 |
| Maps, charts, globes, etc. | 85 | 86 |
| Art models | 129 | 164 |
| Typewriters | 723 | 723 |
| Biological specimens | 162 | 182 |
| For Physical Culture | 61 | 81 |

Increases have been made in several departments. The equipment for Middle School Art will meet the requirements; the Library is at present used as an Art room for the Middle school classes.

**III. Organization.**

Ratio of pupils to teachers: 27.1. There are but few congested classes.

Division of duties among teachers Satisfactory.

Provision for teaching the courses: The organization and arrangement of the work is excellent, and the needs of the various departments have received full consideration.

**IV. Miscellaneous.**

Staff: All legally qualified.
Discipline: Excellent.
Attendance: One pupil admitted without the Minister's consent. Boys 148, girls 186. Total 334.
Text books: Authorized by resolution.
Registers: Properly kept.
Catalogue of equipment: Satisfactory.
English Literature Texts in Lower school: Satisfactory.
Supplementary reading: Choice from lists.
Sight translation in Latin, Greek, French and German: Provided for school flag: Yes.
Additions to class room decorations: Photos placed in halls of ex-pupils who have won military distinction or made the supreme sacrifice in war.
Fire drill: Not practised. This is a mistake.

**V.—Character of the Teaching.**

English, I.
History, I.
Mathematics, I.
Science, I.
Geography, I.
Latin and Greek, I.
French and German, I.
Art, I.
Reading. See Record.
Commercial Dept., I.
Optional Com. Subjects, writing only.
Physical Culture.

The girls' work in physical culture is splendid.

**VI.—Character of the Pupils' Work.**

Reading—Of 34 examined, 21 are good, 13 fair, none poor, none bad.
Spelling—Of 59 examined, 12 are good, 20 fair, 16 poor, 11 bad.
Writing—Of 59 examined, 20 are good, 17 fair, 22 poor, none bad.
Book-keeping sets. Satisfactory. Taken only in Commercial Forms.
Art. Work of very fair quality. Amount not large. Some very satisfactory work shown by Middle School class.
Note Books and Collections in Science. Good collections. Records in general neatly made. Show work covered. Some outdoor notes.

**VII.—Special Reports.**

1. Under Reg. 3, pp. 11 and 12, as to Approved Schools: None.
2. Under Reg. 37, pp. 121, 122, as amended by Circular No. 9, May, 1915, as to the courses in science, book-keeping and writing. Lower School and Middle School Art.
Courses provided, in Science and Middle School Art.
3. Under Reg. 8, pp. 47, 48, as to Middle School Art, and Reg. 13, pp. 52, as to Physical Culture:
Regulation 8 may apply here; regulation 13 will not.

**VIII.—General Remarks.**

My commendatory remarks of last year might very well be repeated. The staff is a particularly strong one and sterling work is being done in every department.

The changes in walls and ceilings have made the halls and class-rooms bright and cheery, and the pupils have the full advantage of the education of an uplifting environment. The photographs in the halls are a most interesting feature of the school.

Board, Principal, Staff, Pupils and janitor all seem to give the best interests of the school first consideration.

**Industrial School Report.**

Report of G. J. MacKay on Night Industrial School at Peterborough:

Classes Inspected—Two visits were made to the Peterborough Night School, on November 14th, two classes in mathematics, the senior class in electricity, one class in mechanical drawing, and one class in dressmaking were inspected. On February 14th, one of the other two classes in mathematics, the class in automobile mechanics, the one in commercial art, and a class in dressmaking were visited.

Attendance—The enrolment is two or three times as large as in former years. The attendance of men is less than I was in November because of the number who enlisted for military duty or were taken by the selective draft. The regularity of attendance of those now on the roll is very satisfactory.

Teaching—The teaching throughout is good. The greater number of the teachers are experienced in night school instruction and the new teachers are taking to the work with a will. They are giving time and thought to the preparation of their courses and discussing the work amongst themselves and with the principal. The committee has been fortunate in the selection of a staff.

Courses of Study—The subjects for the men and boys are well adapted to the needs of the workers of the city. Mathematics is given particular attention, and mechanical drawing and electricity receive their due share. The courses are carefully laid out in advance by the instructors, all of whom know the needs of their students.

Organization and Supervision—The organization has been well worked out and the supervision is thorough and efficient.

Accommodation and Equipment — The accommodation is satisfactory. The lighting since the improvements have been made is good. To give the instructors in electricity, especially in the senior class, facilities for giving their students the grade of instruction they consdeir they should have, more equipment is necessary. The committee should allow no reasonable expense to stand in the way of making classes a complete success. The General Electric Company may be ready to assist the committee in providing as complete an equipment as possible at a minimum of outlay.

General Remarks re Classes For Men

A remarkable advance has been made this winter in night school work for men and boys in Peterborough. This has been brought about by the energy and enterprise of the principal and the assistance given him by members of the committee and others interested in the education of workmen of the city. The work has received a very great impetus from the General Manager of the C. G. E. by his offering a liberal bonus to the apprentices of the company who do a faithful winter's work in the school. Now that the members of the committee are confident that they have efficient courses to offer the apprentices of the city, it is strongly recommended that the committee and the principal make an effort to extend the arrangement made with the C.G.E. to the other companies of the city who employ apprentices. A number of their apprentices are faithful attendants at the classes and should receive the same consideration as that shown by the manager of the C.G.E. to his boys.

It is also recommended that before the classes are re-opened in October, every workman in the city should be made acquainted individually with the fact that the classes are open to him and that new subjects of instruction will be added if there is a demand for them. This can be done best by visits to the plants from men who have the success of the education of workmen at heart.

General Remarks re Classes for Women:

Valuable instruction is provided in the women's classes. The attendance, however, might well be larger. It is recommended that next September a special effort be made to bring the value of the classes before the women clerks and shop workers of the city who have no other opportunity for learning the requisites of home-making.

Renew Your Subscription to "Examiner"

FOWLER'S PEBLO GLASSES

IS YOUR CHILD QUICK AT SCHOOL?

Sometimes parents wonder why a child does not get along faster in its studies. Bright and quick, the boy or girl has difficulty in grasping what is being studied.

Better have the eyes tested and see if that well known reason for dullness—weak eyes—is not handicapping your child in its search for an education. Dr. FOWLER makes a Specialty of caring for Children's Eyes.

A. A. FOWLER DOCTOR OF OPTICS Phm. B. Toronto University
EYESIGHT SPECIALIST with NUGENT DRUG COMPANY

RESTORE THE NATURAL SIGHT

**Concrete Ships.**

Ship building has received a tremendous impetus during the past year. The determination of Germany to wage unrestricted submarine warfare has made the question of providing ships to make good the wastage one of momentous importance. Months ago it became evident that a shortage of plates for steel ships was well within the range of possibility. Substitutes were, therefore, sought. One of the most promising is ferro-concrete. This material has been in use in barges, launches and, even to some extent, in larger vessels for a number of years. Consequently, it was not without hope of success that attention was turned to the construction of concrete boats to take care of the traffic on the Great Lakes and, thus, set free for coastal and ocean freighting boats at present plying thereon.

A shipbuilding firm in Montreal has commenced the construction of such vessels. One of these is a 125-feet single screw steamer having structural steel ribs and keel with a hull of reinforced concrete. The shell is from three to five inches in thickness. It is, of course, thicker than a steel plate ship, but it is claimed that the weight of the hull is less than of a wood ship of similar dimensions. One of the outstanding advantages of this method of construction is the great speed that may be obtained in building. Thus, work on the vessel in question was commenced early in September and the boat was launched November 14th.

Sold in Peterboro

Peterborough Ladies will be delighted to learn that the famous JONTEEL line of Toilet Preparations can now be purchased at our Store.

JONTEEL Talcum ..... 35c.
JONTEEL Cold Cream .... 75c.
JONTEEL Comb'tion Cream 75c.
JONTEEL Face Powder .... 75c.

This new line is causing a sensation in all the large cities of both United States and Canada.

SOLD BY
E. L. PAYNE
The Rexall Store
Cor. George & Simcoe St.
(Opp. Turnbull's.)

NOTICE!
To the Public of Peterboro
Owing to the unlooked for demand for NEW
DICTIONARIES
which we have been distributing for the past three days, we are unable to fill any more orders until a
New Supply Comes
in which will be announced in the "Daily Examiner" as soon as they arrive.
THE
Peterborough Examiner
LIMITED

RENEW YOUR EXAMINER SUBSCRIPTION.

10 PAGES
PAGES 1-4

# The Evening Examiner

Copies Printed during Feb'y 136,845
A Daily Average 5,701

VOL. LX. No. 56 PETERBOROUGH, THURSDAY, MARCH 7, 1918 PRICE TWO CENTS

**Hockey Groups**

*Don't let the team break up without a*

**Photograph**

*We have a wonderful New System of Electric Illumination so that we can take it at night just as satisfactorily as in the day time.*

Roy
STUDIO
*140½ Hunter Street*

## CATTLE MARKET

Union Stock Yards—Receipts yesterday, 79 cars, with 851 cattle, 103 calves, 2,712 hogs and 105 sheep and lambs.

There was a slightly better tone to the market yesterday. Cattle offerings were of good average quality, just arrived, and therefore empty. Prices in some cases higher than Tuesday, but, the freshness of the cattle considered, were really no better. On the whole the market was good and steady with Monday's market, prices certainly being no lower.

Sheep and lambs steady.

Calves firm and 25 to 50 cents lighter.

Hogs were firm, with the market practically at a deadlock. Buyers were bidding $19.75, fed, the prevailing price so far this week, but in view of the comparatively light run the drovers were standing out for $20, fed, and up to the noon hour there were no sales.

| | |
|---|---|
| Heavy steers | $11.50 to $11.75 |
| Choice butcher | 11.25 11.35 |
| do medium | 10.75 11.00 |
| do common | 9.25 9.50 |
| Heifers, good to choice | 10.50 10.75 |
| Butchers' cows, choice | 7.75 8.50 |
| do medium | 7.00 7.50 |
| Butcher bulls, choice | 8.50 9.50 |
| do good | 7.60 7.75 |
| do medium | 6.00 7.00 |
| Canners and cutters | 5.50 6.50 |
| Feeders, 900 to 1,000 lbs. | 9.50 10.00 |
| Stockers, 900 to 1,000 lbs. | 9.00 9.50 |
| do med., 600 to 700 lbs. | 8.00 8.50 |
| do light, 600 to 650 lbs. | 7.00 7.25 |
| Milch cows | 35.00 110.00 |
| Calves | 6.50 16.50 |
| Lambs | 18.00 18.75 |
| Sheep, light | 1.00 14.00 |
| Hogs, fed and watered | 19.75 ..... |
| do off cars | 20.00 ..... |
| do f.o.b. | 18.75 ..... |

# Germans Are Getting Stronger On Western Front Says Maurice

### "Inferiority Rapidly Decreasing," and Germans Superior in Number of Divisions—Hun Subs Down in Mediterranean

### U. S. DESTROYERS BUSY

LONDON, March 7. — The Germans now have a superiority of 16 divisions on the western front, Gen. Maurice, director of military intelligence, declared in an interview with the United Press.

The enemy, however, is still numerically inferior, although this inferiority is steadily decreasing.

Maurice's statement indicates his belief that the allied divisions contain more men than the German divisions. At the start of the war all divisions approximated about 20,000 men.

"I have said heretofore that a German offensive was not immediately likely, because the Germans required time to prepare new troops," said Gen. Maurice, "but these major preparations are now more or less complete and the enemy can attack whenever he completes his local preparations.

"It is now to these local preparations that we must look for indications of an approaching attack. These indications are not always easy to gauge. We have now reached a stage when you cannot prophesy. If the enemy wishes to attack there is nothing to prevent."

**U. S. Destroyers Busy.**

An Atlantic Port, March 7.—American destroyers are operating against submarines in the Mediterranean, Capt. sato Yamamoto, naval attache of the Japanese Embassy in Rome, declared upon his arrival here. He predicted that American destroyers, working with British, Japanese, and Italians, had sunk many U-boats, and practically driven all the Austrian submarines from the Mediterranean.

He predicted an allied naval attack upon Trieste, which city, he said, was used by the Germans as a base for their submarine activities in the Mediterranean.

The Japanese attache declared that 15 submarines were sunk in the Mediterranean last month.

**CANNERS GET ORDERS.**

WASHINGTON, March 1. — All canners were advised by the Food Administration to hold for war purposes, until further advised, all canned corn, peas, tomatoes, string beans and salmon now on hand.

There must be a note of contrast in the dress.

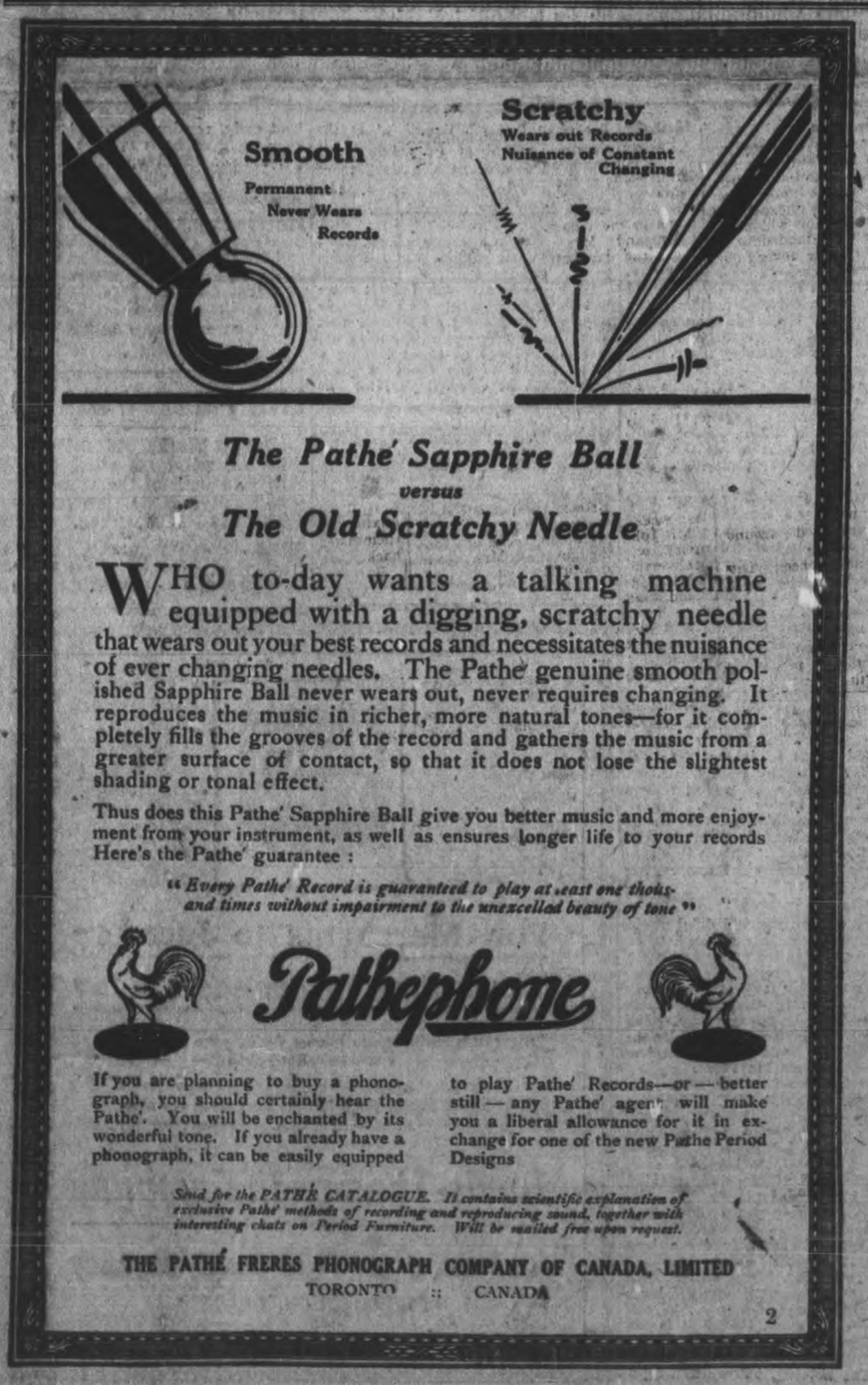


*The Pathé Sapphire Ball*
*versus*
*The Old Scratchy Needle*

WHO to-day wants a talking machine equipped with a digging, scratchy needle that wears out your best records and necessitates the nuisance of ever changing needles. The Pathé genuine smooth polished Sapphire Ball never wears out, never requires changing. It reproduces the music in richer, more natural tones—for it completely fills the grooves of the record and gathers the music from a greater surface of contact, so that it does not lose the slightest shading or tonal effect.

Thus does this Pathé Sapphire Ball give you better music and more enjoyment from your instrument, as well as ensures longer life to your records Here's the Pathé guarantee :

*"Every Pathé Record is guaranteed to play at least one thousand times without impairment to the unexcelled beauty of tone"*

Pathephone

If you are planning to buy a phonograph, you should certainly hear the Pathé. You will be enchanted by its wonderful tone. If you already have a phonograph, it can be easily equipped to play Pathé Records—or—better still—any Pathé agent will make you a liberal allowance for it in exchange for one of the new Pathe Period Designs

*Send for the PATHÉ CATALOGUE. It contains scientific explanation of exclusive Pathé methods of recording and reproducing sound, together with interesting chats on Period Furniture. Will be mailed free upon request.*

THE PATHÉ FRERES PHONOGRAPH COMPANY OF CANADA, LIMITED
TORONTO :: CANADA

2

*E. V. WARNE, JEWELER*
*Selling Agent for Peterborough* *325 George Street*

## THURSDAY MORNING BULLETINS

**Special to The Examiner:**

LONDON, March 7. — Submarine losses same as last week—twelve large and six small vessels sunk.

**SINN FEINERS REVOLT.**

**Special to The Examiner:**

LONDON, March 7.—Six hundred Sinn Fein volunteers have taken possession of the town of Kiltamagh, County Mayo.

**GEDDES ATTACKED.**

**Special to The Examiner:**

LONDON, March 7.—Sir Eric Geddes was attacked in Parliament for the removal of Jellicoe.

**CHAOS PREVAILS.**

PETROGRAD, March 7.—The Russian capital is in a fearful state. The inhabitants will welcome the arrival of the Germans.

**ANOTHER OFFENSIVE.**

WASHINTON, March 7.—Strong possibilities of another offensive by Austro-Hungarians on the Italian front indicated in despatches.

**MILITARY COUNCIL.**

PETROGRAD, March 7. — Official News Agency announces a supreme military council being formed. The Commissioner of military affairs ordered the entire people to be armed.

**STEAMER SUNK.**

LONDON, March 7.—The Norwegian steamer Havana, 1,000 tons, was sunk without warning. Six out of the crew of eighteen were saved.

## GRAIN MARKET

There was a change of only an eighth of a cent higher in the Manitoba cash oats, basis in store Fort William, yesterday, but Ontario oats moved up 2 cents and are now quoted at $1 at outside points. In the options there were fractional advances, but with such narrow margins trading is very light. Statistically the market should be bearish, but the slow movement of the crops and consequent light spot offerings keeps the market at the present record levels. Further advances are registered in barley and rye, the former going up 5 cents and the latter 10 cents. There is such an urgent demand for Ontario rye for export to the United States that a 10-cent daily advance is becoming almost a regular thing. The U. S. requirement of 20 per cent. of rye in American flour accounts for the present keen demand for the Ontario crop. The difficulty is that local grain dealers cannot secure cars for haulage of the grain.

Manitoba wheat —No. 1 Northern, $2.23 1-2; No. 2, $2.20 1-2; No. 3, $2.17 1-2 No. 2, $2.20 1-2; No. 3, $2.17 1-2; No. 4, $2.10 1-4, including 2 1-2-cent tax, in store Fort William.

Manitoba oats—No. 2 C.W., 99 1-4c.; No. 2, 96 1-4c.; extra No. 1 feed, 95 1-4c., store, Fort William; No. 1 feed, 92 1-2c.

American corn —No. 3 kiln dried, $2.05, truck, Toronto.

Ontario oats—No. 2 white, 97c. to 98c., nominal; No. 3 white, 96c. to 99c.

Barley—Malting, $1.73 to $1.75.

Ontario wheat—No. 2 winter, $2.22, basis in store Montreal.

Peas—No. 2, $3.70 to $3.80, according to freights outside.

Barley—Malting, $1.70.

Rye—No. 2, $2.35.

Manitoba flour, war quality, $11.10, Toronto, new bags.

Ontario flour—War quality, $10.70, Toronto-Montreal, $10.70, new bags.

Millfeed—Car lots, delivered, Montreal; shorts, $40; bran, $35; feed flour, not quoted; middlings, not quoted.

Hay—Baled, track, Toronto, car lots, No. 1, $17 to $18; No. 2, $14 to $16; mixed, $13 to $16; straw, car lots, $8.50 to $9.

# ROUMANIA ACCEPTS GERMAN PEACE TERMS

### Cedes Part of Province of Dobrudja to Central Powers—Terms of Treaty—Roumanian Army Must Be Demobilized —Austrian Territory to Be Evacuated

### TAKES EFFECT IMMEDIATELY

AMSTERDAM, March 7.—A preliminary peace treaty between Roumania and the Central Powers has been signed, says a despatch from Bucharest.

Following are the terms of the preliminary peace treaty:

"1. Roumania cedes to the Central Powers Dobrudja as far as the Danube.

"2. The powers of the quadruple alliance will provide and maintain a trade route for Roumania by way of Constanza to the Black Sea.

"3. The frontier rectifications demanded by Austria-Hungary on the frontier between Austro-Hungary and Roumania are accepted in principle by Roumania.

"Likewise economic measures corresponding to the situation are conceded in principle.

"5. The Roumanian Government undertakes to demobilize immediately at least eight divisions of the Roumanian army. Control of the demobilization will be undertaken jjointly by the Upper Command of Field Marshal Von Mackensen's army group and of the Roumanian chief army command. As soon as peace is restored between Russian and Roumania the remaining parts of the Roumanian army also will be demobilized in so far as they are not required for security service on the Russo-Roumanian frontier.

"6. The Roumanian troops are to evacuate immediately the territory of the Austro-Hungarian monarchy occupied by them.

"7. The Roumanian Government underakes to support with all its strength the transport of troops of the Central Powers through Moldavia and Bessarabia to Odessa.

8. "Roumania undertakes immediately to dismiss the officers of the powers who are at war with the quadruple alliance still in the Roumanian service. The safe conduct of these officers is assured by the quadruple alliance. This treaty enters into operation immediately."

**Dandruff Surely Destroys the Hair**

Girls—if you want plenty of thick, beautiful, glossy, silky hair, do by all means get rid of dandruff, for it will starve your hair and ruin it if you don't.

It doesn't do much good to try to brush or wash it out. The only sure way to get rid of dandruff is to dissolve it, then you destroy it entirely. To do this, get about four ounces of ordinary liquid arvon; apply it at night when retiring; use enough to moisten the scalp and rub it in gently with the finger tips.

By morning, most if not all, of your dandruff will be gone, and three or four more applications will completely dissolve and entirely destroy every single sign and trace of it.

You will find, too, that all itching and digging of the scalp will stop, and your hair will look and feel a hundred times better. You can get liquid arvon at any drug store. It is inexpensive and four ounces is all you will need, no matter how much dandruff you have. This simple remedy never fails.

## Ennismore Personals

Ennismore, March 6. — It is beginning to look like spring. The snow is nearly all gone.

Mr. Joseph Doran has been the first man to see a robin this spring.

Miss Lillian Garvey was the guest of Miss Mary Harrington on Tuesday evening.

Miss Gertrude and Fred Fitzpatrick were the guests of Miss Geraldine Harrington Sunday last.

The skating is very good around Patrick Garvey's residence.

Miss Nellie Killen has been visiting friends in Peterboro the past week.

The people of Ennismore are busily engaged in drawing material for the erection of a new school.

Rev. Father McAuley is preparing a play for March 17th.

**QUIT MEAT WHEN KIDNEYS BOTHER**

**Take a glass of Salts if your Back hurts or Bladder Troubles You**

No man or woman who eats meat regularly can make a mistake by flushing the kidneys occasionally, says a well-known authority. Meat forms uric acid which excites the kidneys they become overworked from the strain, get sluggish and fail to filter the waste and poisons from the blood, then we get sick. Nearly all rheumatism, headaches, liver trouble, nervousness, dizziness, sleeplessness and urinary disorders come from sluggish kidneys.

The moment you feel a dull ache in the kidneys or your back hurts or if the urine is cloudy, offensive, full of sediment, irregular of passage or attended by a sensation of scalding, stop eating meat and get about four ounces of Jad Salts from any pharmacy; take a tablespoonful in a glass of water before breakfast and in a few days your kindeys will act fine. This famous salts is made from the acid of grapes and lemon juice, combined with lithia, and has been used for generations to flush and stimulate the kidneys, also to neutralize the acids in urine so it no longer causes irritation, thus ending bladder weakness.

Jad Salts is inexpensive and cannot injure, makes a delightful effervescent lithia-water drink which everyone should take now and then to keep the kidneys clean and active and the blood pure, thereby avoiding serious kidney complications.

## Lakefield Personals

LAKEFIELD, March 6. — Miss Corkery left on Thursday last to spend the week-end at her home in Peterborough.

Miss Winnifred Mackenzie, who has been spending the past month visiting relatives in Montreal, returned home on Thursday last.

Mr. and Mrs. Percy Davis, of Montreal, are in the village visiting Mr. Davis' father, Mr. J. H. Davis.

Miss Gwendolyn Simpson returned home on Saturday after spending a few days visiting friends in Peterborough.

Miss K. Atwood was in Millbrook on Saturday visiting Miss Thompson.

Private George Lennox, of Kingston spent a few days leave last week at his home in the village.

Master Donald Fitzgerald, of Peterborough, spent the week-end at his home in the village.

Mr. and Mrs. Faucett-Valentine spent the day in Peterborough on Saturday.

The Public School was obliged to close on Thursday last owing to the shortage of fuel, but opened again on Monday, a supply of wood having been secured.

Miss Rhoda Alford, who has been spending the past week visiting friends in Peterborough, returned home on Wednesday last.

Mr. J. F. Lillicrap, of Toronto, arrived on Saturday to spend the week-end at his home in the village.

Mr. and Mrs. Simpson spent Saturday in Peterborough.

Mr. J. G. Brown spent a few days last week at Gravenhurst.

Mr. John McIntosh, reeve of Monaghan, was the guest of Mrs. John McDonald on Monday last.

Miss Ida Tackaberry, of Lion's Head, Ont., is in the village on a visit to her sister, Mrs. C. S. Carter.

Mr. Sherwood, of Montreal, was a guest of Rev. and Mrs. A. W. Mackenzie at "The Grove" on Monday.

Mr. Fred Brown spent a few days last week in Peterborough.

Mrs. Warren Nicholls and children, of Smith, were in the village on Monday visiting Mrs. T. Simpson.

Mrs. John Bottwill and Miss Vera, were in Peterborough on Saturday.

Mr. Wm. Pathick was in Peterborough on Saturday.

Mrs. J. C. Strickland spent the day in Toronto on Tuesday.

Mr. James Simpson is engaged in construction work at Lovesick Lake.

The Grove hockey team went to Port Hope on Wednesday last to play the Junior team of Trinity College School. The score at the finish was 6-5 in favor of the Grove. The return match was played in the Lakefield skating rink on Saturday, the Grove winning by the score of 14 to 4.

The storehouse of Mr. J. G. Brown was completely destroyed by fire on Friday night. There were about ninety canoes, a motor boat and a touring car in the building, all of which were totally burned. The cause of the fire is unknown.

Mrs. John Hull and Mrs. Nicholls were in Peterborough on Saturday.

## Kinmount News Items

KINMOUNT, March 6. — At last we are having some fine weather to make life worth living.

Miss Cameron is visiting her friend, Miss B. Black, for a few days.

The members of the Presbyterian Church held their tea and concert in the C.O.F. Hall on Friday, March 1st. The weather was very favourable and a large crowd attended. Tea was served by the ladies from 5:30 to 8 o'clock, when the entertainment began. Mr. Armstrong, of Norland, was present, and very much delighted the audience with his Scotch songs. Miss Minnie Dettman gave a very pleasing solo. A play entitled "Aunt Perusha's Quilting Bee" was acted by sixteen of the young people of the village. This represented an old-fashioned quilting bee, supper and the evening spent afterwards. The costumes were good, many of the members not being recognizable. The proceeds amounted to $73.50, which will be devoted to putting a verandah to the Manse.

We regret to hear that Rev. Mr. Williams has been ordered away for a rest, and also that his little son, Charles, is laid up with the measles.

The streets of our village are in a very bad condition at present. When it thaws the water runs in on the lower floor of Mr. J. Cain's shop and also Mrs. F. Wilson's dwelling. Both have had to move and will not be able to return until fine weather in the spring.

Mrs. Dr. White is visiting friends in Cannington.

**Fortify Your System Against Coughs, Colds and Wasting Diseases**

*WITH*

**Rexall Emulsion of Cod Liver Oil With Hypophosphites**

In this preparation you get the very best quality of ingredients and is better value than any other preparation of its kind.

After using a bottle of Rexall Emulsion if you feel you haven't had value for your money;—

Bring back the empty bottle and we will refund your money as cheerfully as we received it.

The price is

**$1.00 Per Bottle**

**McDERMID & JURY'S**
The Safe, Satisfactory Druggists
The Rexall Store
COR. GEORGE & CHARLOTTE

## Pains In The Small Of The Back

### Headaches, Dryness of the Skin and Loss of Weight Warn You That the Kidneys Are Diseased

Toronto, Ont., Jan. 6.—"Pains in the small of the back" is the way hosts of people describe their sufferings, not knowing that the pains are in reality the kidneys. Pains in the back, weak back, lame back, backache—these are the first indications of kidney touble. They are the warning which nature gives you. If you heed at once you can be cured. Neglect will soon put you at the mercy of the most painful and fatal of diseases.

Women as well as men have kidney disease, and may well feel anxious when the kidney pains make themselves felt in the small of the back.

Because Dr. Chase's Kidney-Liver Pills give you prompt relief from backache, it is well worth your while to take them. But they do more than this. They regulate and invigorate the action of the kidneys and ensure a return to health of these important organs.

Mr James Malley, 488 Crawford Street, Toronto, Ont., writes: "I had been troubled with lame back for nine or ten years, and although I had tried other remedies, they were of no benefit to me whatever. Through reading the advertisements in your booklets for Dr. Chase's Kidney-Liver Pills, I commenced taking these, and found that they were the best I ever used. I took about a dozen boxes in all, and am now completely cured. I can highly recommend Dr. Chase's Kidney-Liver Pills."

("This is to certify that I am personally acquainted with Mr. James Malley, 488 Crawford Street, and believe his statement with regard to Dr. Chase's Kidney-Liver Pills to be true and correct.—John Dunn, J.P.")

Dr. Chase's Kidney-Liver Pills, one pill a dose, 25c a box, 5 for $1.00, at all dealers, or Edmanson, Bates & Co., Limited, Toronto. Do not be talked into accepting a substitute. Imitations only disappoint.

**JOE LONGO & CO.**

416 George Street Phone 931
230 Charlotte Street Phone 1013

Malaga Grapes
Florida Oranges
California Seedless Oranges
Cuban Grape Fruit
Fancy Boxed Apples
A1 Lemons
All Choice Fruit at close prices.
Hot House Lettuce and Onions.
Cauliflower, Cabbage, Celery, Cooking Onions, Red Onions, Potatoes and other vegetables.

At Charlotte Street Store.
FISH—Salmon Trout, White Fish, Halibut, Finnan Haddie, Fillet, Oysters.

More than Soap

Lifebuoy Soap is a perfect soap and a perfect antiseptic acting together in perfect unity. Its rich, abundant lather makes it a delight to use.

LIFEBUOY HEALTH SOAP

Protect your health by washing your hands and face with it—by bathing and shampooing with it. The mild antiseptic odor quickly vanishes after use.

LEVER BROTHERS Limited TORONTO

At all Grocers

170


# Railway Time Tables

GRAND TRUNK RAILWAY.

7.00—For Lakefield.
8.25 a.m.—For Hastings, Campbellford, Stirling, Madoc, Belleville, Deseronto, Napanee, Kingston, Brockville, Montreal.
8.30 a.m.—For Lindsay, Orillia, Collingwood, Midland, Penetanguishine, North Bay, Toronto, Hamilton, Niagara.
12.02 p.m.—For Millbrook, Lindsay, and Port Hope, making direct connections at Port Hope for Toronto arriving Toronto 3.35 p.m.
12.05 p.m.—For Lakefield.
12.02 p.m.—For Millbrook, Lindsay, Port Hope, and all points on the main line, east and west Direct connections at Port Hope with International Limited for Toronto, Detroit, and Chicago.
2.00 p.m.—For Hastings, Campbellford, Stirling, Madoc, Belleville, Deseronto, Napanee, Kingston and Brockville.
5.20 p.m.—For Lindsay, Orillia, Midland, North Bay, Toronto.
9.19 p.m.—For Millbrook, Port Hope, Belleville, Kingston, Brockville, Montreal and Boston.

CANADIAN PACIFIC RAILWAY.
CORRECTED JAN. 21, 1918.

GOING EAST—
**2.50 p.m.—Indian River, Norwood, Havelock.
11.52 p.m.—Kingston, Smith's Falls, Montreal, Quebec, St. John, N.B., Boston and New York.
1.15 a.m.—Norwood, Havelock, Tweed Perth, Smith's Falls, and Ottawa.
**12.23 p.m.—Norwood, Havelock, Tweed, Perth, Smith's Falls, Ottawa, and Intermediate points.
GOING WEST—
6.12 a.m.—Toronto, Owen Sound, Guelph, Goderich, Hamilton, Buffalo, New York, Galt, Woodstock, St. Thomas, London, Chatham, Detroit and Chicago.
6.21 a.m.—Myrtle and North Toronto.
**3.26 p.m.—Toronto, Hamilton, Brantford, Buffalo, New York, Guelph, Galt, Woodstock, London, Detroit and Chicago, and intermediate points between Peterborough and Toronto.
**9.30 a.m.—Lindsay, Orillia, Port McNichol and intermediate points
**6.45 p.m.—North Toronto and West Toronto and Intermediate points.
*Daily **Daily except Sunday.


CANADIAN PACIFIC

CALIFORNIA

Offers unsurpassed attractions for

THE WINTER TOURIST

Warm Sea Bathing—Golf—Tarpon Fishing, etc.
Homelike, Moderately-Priced Resorts as well as
The More Palatial Hotels.
Choice of Routes.
See that at least one portion of your ticket reads
"VIA CANADIAN PACIFIC ROCKIES."
Particulars from Canadian Pacific Ticket Agents, or W. B. Howard, District Passenger Agent, Toronto.

(Dom. Govt. Statistics)

$663,924,750

1917 CROP VALUES ALONE for

Manitoba Saskatchewan and Alberta

The Canadian Northern the new railroad, serves the greatest wheat-producing areas in the world to-day

Thousands of Free Farms available. Government Homestead lands, surveyed and ready for entry; also Improved lands—immediate producers—from $15 per acre up, easy terms. Write to-day for "Homeseekers' and Settlers' Guide"—any C.N.R. Agent, or General Passenger Dept., Toronto, Ont.

WORK AND OPPORTUNITY for ALL


# "THE CLUE IN THE AIR"

A DETECTIVE STORY—Isabel Ostrander

(Continued from yesterday)

The house on Twenty-fifth street was one of a long row of old-fashioned brick and stone buildings set back in dirty littered dooryards. What had evidently to a long-past generation been an exclusive, if modest, residential neighborhood had fallen into gradual decay. Warehouses and lumber yards crowded close and the rank, accumulated smells of the river near by mingled with the odors of none too savoury cooking. Almost every house flaunted tiny cards in the front windows announcing that rooms were to be had within, but the one they approached bore a metal plate beside the door.

"Mme. Oriel, rooms with board," read Dennis. "You're sure we've got the right address?"

"Uh-huh. Cunliffe told me 'twas a cheap kind of a theatrical boarding house. Give a rap on it, dear, Denny; the bell's broke."

Repeated knocking brought at last the sound of shuffling feet within and a frowsy-headed girl opened the door.

"What do you want?" she demanded tartly.

"The landlady, Mme. Oriel." McCarty pushed past her and stepped inside.

"She ain't—she layin' down." The girl stood with her red hands akimbo on her flat hips. "I ain't goin' to get her up now! What do you want? The house is full, and we don't take table boarders."

"You go tell her two gentlemen want to see her——" began McCarty, but a shrill voice interrupted.

"Katie!" Will you shut that door? Do you want all the flies in the neighborhood chasin' in?"

A shining fat face, framed in an aura of upstanding curl papers appeared over the banister rail on the floor above. The voice which floated down had contained more than a flavour of brogue, and McCarty's expression unconsciously lightened.

"Is it Mme. Oriel?" he asked, with bland deference. "Could we disturb you, ma'am? I know 'tis a nuisance to be bothered of a Sunday, but we just dropped in——"

"One minute and I'll be with you." A large hand yanked ruthlessly at the curl papers. "Katie, show the gentlemen into the parlour and pull up the shades. If Callory's dog has slunk in, kick him out!"

The parlour was empty, however, and dismal in its air of unnatural order and calm as if it were holding its breath during the week-end pause.

Dennis seated himself gingerly and looked about him. From the basement echoed an anxious chorus of barks, and far above a thin female voice ran a doubtful scale, ianging in discord with the melancholy groan of a saxaphone.

"Nice quiet place your lad with two names hangs out!" he observed. "How are you going to open up about him?"

"Whist!" warned McCarty, and twisted his mouth into a beaming smile as a heavy foot sounded upon the stairs and the lady of the house swept into the room with a swirl of scarlet kimono draperies.

McCarty rose ceremoniously.

"'Tis a shame we took you from your rest, ma'am——"

"Man dear, don't mention it! My head was splittin' from yellin' at that gump of a girl, or I'd not have been loafin'." She broke in upon his protestations with a broad smile. "You might know she came from County Antrim by the look of her!"

McCarty's own smile broadened.

"You're French yourself, ma'am, by the name," he remarked.

"Get along with you!" She shook her head at him archly. "O'Reilly, rest his soul, was as good a Kerry man as ever came over, but in this business it's a foreign name gets the coin. You'll bewanting board, now. There's not a room in the house, but there'll be a fine double one for two of you to-morrow when I get rid of Callory and his dogs. You will not mind it after them, for I'll clean it good and a bit of mange soap smell is healthier than the perfume most of them leaves behind them."

"No, ma'am, 'is not rooms we want, though I'm a lone bachelor myself, and thinking of moving," added McCarty diplomatically. "We were just passing, when my friend here picked up a gold watch with the initials 'W.D.' on it, and we wondered if it belonged to one of your boarders."

Mme. Oriel's eyes snapped.

"A gold watch!" she exclaimed. "And him stalling me for three weeks board!"

She stuck her head out of the parlour door and called:

"Mr. Delano! Mr. Wilbur Delano, come on down here, you are wanted! Look at that now!" she added turning to them once more. "Them out of work for two months and me thinkin' he had not the price of a meal. What they don't put over on a lone woman in his business isn't worth trying! He is one of the four Delanos, bell ringers, and they open again the Bronx to-morrow."

"Don't show it to him, Denny, until he describes it," warned McCarty superfluously. "Maybe it ain't his, and we'd get into trouble handing it over."

A slight, fair young man with a round face and pale, inquiring eyes, entered and stood looking from one to the other of them.

"Did you want to see me?" he asked.

"If your initials are 'W.D.'," replied McCarty.

"We found a gold watch outside, and if you lost one, and can describe it——"

"Say, what kind of a kid is this?" the young man interrupted. "A gold watch! I hocked a nickel one for cigarette money three weeks ago, and I never had the price of a gold ticker in my life! What're you givin' us?"

"A cigar then, instead, if you'll have it," McCarty responded, producing the article from his pocket. "Say, Mr. Delano, have you lost anything else lately? A hat, for instance?"

"'Lost a hat!'" the young man repeated as he took the cigar. "You fellers haven't been walking around in the sun too much have you? Let me in on this! What's the idea?"

"I want to know if you lost a hat, or any one borrowed one of yours, Mr. Delano." McCarty's smile had disappeared, and a stern peremptory note crept into his voice. "Think, please. A straw hat with your initials inside."

"Why, I—I don't remember." The young man stared blankly at him. "I have only had the one hat all summer——"

"About two weeks ago," McCarty suggested. "Didn't you mislay it or lend it to somebody?"

"No, I didn't, but—say Mr. Oriel, do you remember when Pico grabbed my hat in mistake for his off the rack outside the dining room? What night was it?" He turned to the landlady, unheeding her swiftly warning gesture. "I made a holler about it, because I didn't have any other, and I had to keep a date. I couldn't wear his because of his head being shaped so funny, and I borrowed one from Callory. It was Monday night, two weeks ago!"

McCarty shot a swift glance at Dennis's tense face.

"Thank you, Mr. Delano, that is all I wanted to know. Now, then, Mme. Oriel, I want to see this Pico or Jerry Bowker, or whatever else he calls himself!"

"Bills! by God!" The young man turned pale. "I thought there was some come back about that watch gag. Look here, I ain't mixed up in this, I don't know anything about it——"

"Sure you don't," responded McCarty. "We don't want anything more from you."

The young man took the hint and promptly bolted, and McCarty turned to the agitated landlady.

"I'm sorry, ma'am, but I've got to have Bowker. Where is he?"

"You'll not get him here, thank God!" She faced him with undaunted eyes. "He's left only last night, and glad I am of it that he's got away, for no matter what he's done, he's one of the nicest young fellows ever set foot in my house. You've got a nerve comin' here, the two of you, with your blarney tryin' to trap a decent, law-abidin' woman into givin' away one that slept under her roof and paid regular!"

"Where has he gone?"

"I don't know, and if I did I would not tell you!" the lady retorted. "Ten years have I kept this house and never a cop stuck his nose in the door once except when Gottlieb the Great had the D.T.'s. Mr. Bowker's a fine-spoken open-handed young man, and whatever he's been up to it's between you and him. He left last night, bag and baggage, and that is all you'll ever get from me."

"Listen, ma'am," McCarty's voice dropped persuasively. "The young fellow has done nothing that we know of. We are not holding a thing agi'n him, but we've got to ask him some more questions. There is something he can tell us and nobody else. I'm not trying to trap you or him, it is God's truth!"

She eyed him steadily for a long minute, then drew a deep breath.

"You mean it? 'Twas no lie I told you about his going, for he did leave last night," she said slowly. "I can show you his room, though it is not cleaned yet, for the new feller don't come in until to-morrow. I know he'd done nothing, but when the police come first off, thundering at the door and callin' for Jerry Bowker, I was glad that Katie told them there was no one here of that name. She didn't know any different, for every one calls him Pico——"

"Yes. He's a circus clown, isn't he?" McCarty asked, while Dennis gave a sudden snort.

"He is, and although I don't cater to that trade, as a rule, I'd rather have him here than many a headliner that kicked as if they was at the Waldorf, and skipped out at night leaving a trunk nailed to the floor! I don't know what he can tell you, for he kept early, regular hours, and no bad company, and he is not the kind to get himself mixed up with crooks."

(To be Continued.)


LIVER TROUBLE and HEARTBURN CURED BY MILLBURN'S LAXA-LIVER PILLS

When the liver is torpid and inflamed it cannot furnish bile to the bowels, causing them to become bound and costive. The symptoms are a feeling of fullness or weight in the right side, and shooting pains in the same region, pains between the shoulders, yellowness of the skin and eyes, floating specks before the eyes, coated tongue, bad taste in the morning, heartburn, water brash, etc.

Milburn's Laxa-Liver Pills gently unlock the secretions, clear away all effete and waste matter from the system, and give tone and vitality to the whole intestinal track, and are by far the safest and quickest remedy for all diseases or disorders of the liver.

Mrs. A. Cummings, Manchester, Ont., writes: "I have used Milburn's Laxa-Liver Pills some time, and can faithfully recommend them to anyone suffering from heartburn and liver trouble. I tried a great many other remedies but they only relieved me for a time. I believe Laxa-Liver Pills to be a valuable remedy for all sufferers from liver troubles."

Milburn's Laxa-Liver Pills are 25c a vial at all dealers, or mailed direct on receipt of price by The T. Milburn Co., Limited, Toronto, Ont.

LIVE FOWL WANTED

For which I will pay the following prices:—

For Live Hens.....25c. per lb.
For Fat Hens.....28c. per lb.

S. H. COHEN, 189 Charlotte St.

WASTE BOUGHT

Send us all your Waste Material such as Rags, Metals, Paper, etc. We will call when requested and take it away.
Be wise and Stock up with Low's Coal Now

LOW & COMPANY
262 Simcoe St. and 385 Bethune
Phone 697 Nights and Holidays 760

We Clean Clothes and Mend Them

Men's Suits and Overcoats Cleaned, Pressed and Repaired. We sew on Buttons, Repair Basted Button-holes; put on New Collars, repair bottoms of Trousers, etc. Send them to GLOBE TAILORING CO., or to J. L. WYATT'S, East City.

TRY THEM

The next time you suffer with headache, indigestion, biliousness or loss of appetite, try—

BEECHAM'S PILLS

Largest Sale of Any Medicine in the World. Sold everywhere. In boxes, 25c.

FOR SALE

LOTS

On The Late Senator Cox Homestead

Beautifully Situated

Apply—437 GEORGE ST.

PYRAMID

For Piles Trial Free

The Quicker You Get a Free Trial of Pyramid Pile Treatment the Better. It Is What You Are Looking For.

Don't talk operation. If you can't wait for a free trial of Pyramid Pile Treatment get a 50c box at any drug store and get relief now. If not near a store send coupon for free trial package in plain wrapper, and get rid of itching, bleeding and protruding piles, hemorrhoids and such rectal troubles. Take no substitute.

FREE SAMPLE COUPON
PYRAMID DRUG COMPANY,
458 Pyramid Building,
Marshall, Mich.
Kindly send me a Free sample of Pyramid Pile Treatment, in plain wrapper.
Name .....
Street .....
City ..... State .....

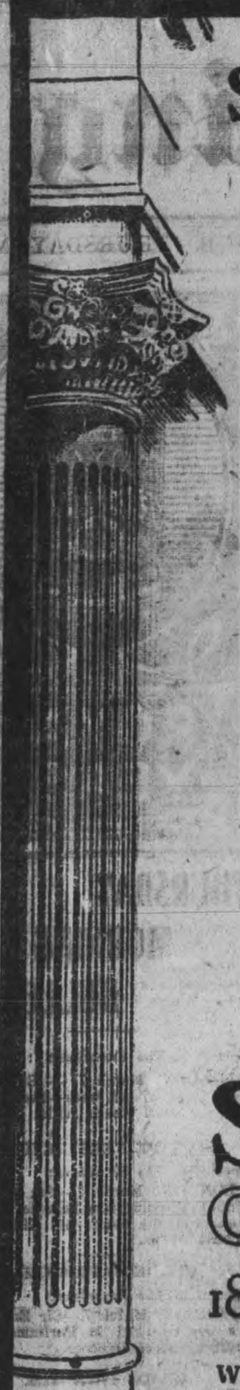

SUN LIFE KEEPS GROWING

THE results of operations for the year 1917 show a continuance of the notable expansion that has marked the career of the Sun Life Assurance Company of Canada. In Assets, Income, Surplus, New Business and Total Business in Force substantial increases are recorded over the corresponding figures for previous years.

RESULTS FOR 1917

| | |
|---|---|
| Assets at December 31st, 1917. | $90,160,174.00 |
| Increase | 7,211,178.00 |
| Cash Income | 19,288,997.00 |
| Increase | 789,806.00 |
| New Assurances issued and *Paid for in Cash.* | 47,811,567.00 |
| Increase | 5,039,270.00 |
| Assurances in Force at December 31st, 1917. | 311,870,945.00 |
| Increase | 30,436,245.00 |
| Profits paid or allotted to Policyholders | 1,560,389.00 |
| Increase | 449,488.00 |
| Profits paid or allotted to Policyholders, in past five years | 5,224,963.93 |
| Total Payments to Policyholders, 1917. | 8,840,245.00 |
| Payments to Policyholders since organization | $69,694,316 |
| Assets held for Policyholders | 90,160,174 |
| | $159,254,490 |
| Premiums received since organization. | 153,361,226 |
| Payments to Policyholders and Assets held for them exceed the premiums received by: | $5,893,264 |
| Undivided surplus at December 31st, 1917, over all liabilities including capital | 8,550,761.00 |

THE COMPANY'S GROWTH

| YEAR | INCOME | ASSETS | LIFE ASSURANCES IN FORCE |
|---|---|---|---|
| 1872 | $ 48,210.73 | $ 90,461.95 | $ 1,064,350.00 |
| 1887 | 477,410.68 | 1,312,504.48 | 10,873,777.69 |
| 1897 | 2,238,894.74 | 7,322,371.44 | 44,083,796.79 |
| 1907 | 6,240,288.25 | 26,488,595.15 | 111,135,094.38 |
| 1917 | 19,288,997.68 | 90,160,174.24 | 311,870,945.71 |

The Company takes this opportunity of thanking its policyholders and the public generally for the continued confidence and good-will of which the above figures give such strong evidence.

SUN LIFE ASSURANCE COMPANY OF CANADA

1871 HEAD OFFICE MONTREAL 1917

T. B. MACAULAY, President

W. H. HILL, Manager Central Ontario Division, Peterboro.
D. H. MOORE & J. D. CAMERON, Inspectors, Peterboro

DR. DeVAN'S FRENCH PILLS A reliable Regulating Pill for Women. $5 a box or three for $10. Sold at all Drug Stores, or mailed to any address on receipt of price. THE SCORELL DRUG Co., St. Catharines, Ontario.

PHOSPHONOL FOR MEN. Restores Vim and Vitality; for Nerve and Brain; increases "grey matter" in Tonic—will build you up. $3 a box, or two for $5, at drug stores, or by mail on receipt of price. THE SCORELL DRUG Co., St. Catharines Ontario.

Sold by all drug stores.

CHINA PAINTING

Mrs. Langley McCarthy

Teaches Biscoff's New and Beautiful Work in China Painting.

LIVE POULTRY WANTED

Highest Market Prices Paid for all good fat stock delivered here at the Storage as follows: Hens, Chickens, Turkeys Ducks, Geese.

WM. SCOTT & CO., Ltd.
Cold Storage - Peterborough

RIGHT TIME

For Merchants to Increase Their Fire Insurance To-day

FALL buying means heavier stocks, more capital invested and greater risks

Don't put this matter of increasing your insurance off till trade begins, you'll feel too busy then—see about it at once

Davis-Thompson Company LIMITED

Insurance and General Agency

PETERBOROUGH, ONTARIO

**OSTEOPATHY.**

DR. ASA G. WALMSLEY—Osteopathic Physician. Office in Sun Life Building, Corner of Hunter and Water streets. Entrance, 124 Hunter street. 'Phone Office, 640; Residence, 509. Office hours 9 to 12 a.m., 2 to 5 p.m. Evenings by appointment.

**MASSAGE.**

MAY GRIERSON, MASSEUSE—Treatment of Muscular and Nervous disorders—28 Douro Street, Ashburnham. 'Phone 1970.

**MEDICAL.**

DR. BUCHANAN, F.R.C.S., Edin., M.R.C.S., Eng., L.R.C.P., London—Eye, Ear, Nose and Throat Specialist. Hours: 9-11 a.m. 2-4 p.m. 7-8 p.m. 'Phone 619. Office, corner of Water and Murray streets.

DR. F. E. HARVEY, Silver Medalist University of Toronto Special attention to diseases of women and children. Office hours: 1.30 to 4 p.m., 7-8 p.m. 'Phone 823. Office 213 Brock street.

DR C. P. W. ROSS, Ex-House Surgeon, Grace Hospital, Toronto. Residence:—Keene, Ont. 4 mos-6

**BARRISTERS AND SOLICITORS.**

GORDON, WIDDIFIELD & O'BRIEN, Barristers, Solicitors, Notaries, Solicitors for the city of Peterborough.

F. EDMUND L. GOODWILL — Barrister, Solicitor, Notary Public, etc. Office 371 Water street. 'Phone 191. Successor to Roger, Bennet & Goodwill. Money to Loan at current rates upon easy terms.

G. W. HATTON, County Crown Attorney, Barrister, Solicitor. Trust funds to Loan at lowest current rates of interest on easy terms of repayment.

PECK, KERR & McELDERRY—Barristers, Solicitors, and Notaries. Office, 424 Water street, Peterborough. Money to Loan at lowest current rates of interest on easy terms of payment.
E. A. Peck, F. D. Kerr, V. J. McElderry

O'CONNELL & CORKERY—Barristers, Solicitors and Notaries. Money to loan at lowest rates of interest. Daniel O'Connell, John E. Corkery, Hunter St., two doors west of the Post Office.

DUMBLE & JOHNSON—Barristers, Solicitors, etc. Office over Toronto Savings and Loan Company, 437 George street.
D. W. Dumble, K. C. W. F. Johnston

A. E. DIXON—Barrister, Solicitor, etc. Offices: Corner Hunter and George Sts. Entrance, next Madill's Drug Store.

J. G. GUISE-BAGLEY, M.I.M.E.—Barrister, Solicitor, Notary Public, (Successor to Ruddy & Burnham), 440 Water street, Peterborough Money to Loan. Specialist in Patents. 'Phone 64.

HALL & HALL—Barristers, Solicitors and Notaries Public. Hunter Street, Peterborough. Next to St. John's Church. Money to loan at lowest rates of interest.
E. H. D. Hall. Basil D. Hall

MOORE & WEARING—Barrister and Solicitors, 409 Water street (opposite Post Office). Money to Loan at lowest rates W. H. Moore, K. C., Joseph Wearing, M.A.

E. E. HALL—Barrister, Solicitor, etc., Peterborough, Ont. Office, corner Hunter and Water streets, over Canadian Bank of Commerce. Successors to Hall, Medd & Davidson. Trust funds to loan on easy terms of payment.

**MONEY TO LOAN.**

GORDON, WIDDIFIELD & O'BRIEN, Barristers, Solicitors, Notaries, Solicitors for the City of Peterborough.

**ARCHITECTS.**

W. BLACKWELL—Architect and Civil Engineer. Plans and estimates made for churches, public buildings and dwelling houses. Buildings heating and plumbing a specialty. Office, 372 Water Street, Peterborough.

**TELEPHONE 790**
WHEN YOU WANT YOUR
Piano or Organ Tuned
ALL WORK GUARANTEED
W. H. Cunningham, 503 Weller St

**EDWIN ELCOME**
— TAXIDERMIST —
Heads, Animals, Birds, Fish, Etc., mounted artistically and permanently
HEADS OF DEER, MOOSE, AND CARIBOU OUR SPECIALTY
Heads, Animals, Birds, Fish, Artificial Eyes, Taxidermist Supplies, Bird and Flower Guide Books for sale
692 HARVEY STREET
PETERBOROUGH, ONTARIO

**LUMBER**
BUILDERS' MATERIALS of all kinds, Shingles, Scantlings, Joist and Bill Stuff, Mouldings, Casings, Base and all kinds of Finish, Boxes and Box Shooks, Slabs and Mill Wood.
**Alf. McDonald Estate**
POINT ST. CHARLES MILL

**Toronto Savings & Loan Company**
437 George St., Peterborough

Paid Up Capital .....$1,000,000.00
Reserve Fund .....1,000,000.00

**Savings Department** — Deposits received of one Dollar and upwards. Interest (paid quarterly) accrues from date of deposit to date of withdrawal.

Every facility and convenience is afforded to Depositors.

**Investment Department** — Debentures issued for sums of $100 and upwards for periods of 1 to 5 years, upon which special rates of interest are paid depending upon the term of investment.

Executors and Trustees are authorized by law to invest in the Debentures of this Institution.

Money to loan at lowest current rates of interest.

W. G. MORROW
Managing Director


# OUR DAILY SHORT STORY

## A Man and His Dog

By Julia Nance

Charing Thornton was not an easily satisfied young man and the workmen employed by him to repair and put in order the beautiful old country place left him by a rich aunt labored for fully six months before he was satisfied with the results. But today the last carpenter had gone to his home in the village, and Thornton with pipe in mouth and hands in his pockets had strolled slowly over the lawn, viewing the gables from all points—and he pronounced the work good.

"It took time and thought," he remarked aloud to the clean-limbed, big-eyed mastif Nero, his constant companion, "but it paid, old chap. The old place hasn't looked so well for generations. I'll wager, and the result justifies all the time and money spent. Don't you think so?"

The dog wagged his tail and looked up into his master's face as if to acquiesce in both statements, and the young man, with a final appreciative glance at the great mansion half buried among the trees, led the way down a winding little bridle path to the river that ran about the foot of the grounds.

"I ought to remember where that swimming hole is," he continued. "Don't you recollect how we used to spend the whole afternoons in the water, Nero? Or was it your father who played with me when I was a boy here? Time flies so fast that I cannot separate one generation of dogs from another," and he laughed as he patted the dog's smooth flank. Another turn in the pathway brought them within sight of a quiet little pool in the winding river and Thornton struck his thigh appreciatively.

"Here it is, by Jove!" he cried, "not a thing changed. The same smooth rock where we used to undress—and, by the powers above, some one is taking a dip now, for there are his clothes!"

The young man's gray eyes had caught sight of a small pile of clothing resting just where he had dropped his own, many a time, years before. Before the two had taken another step, the sound of steady, gentle splashing came to their ears, and a moment later a curly yellow head appeared from around a slight bend in the river, while the gleam of two white, well-shaped arms showed through the water. A cheery, girlish face looked at Thornton for a moment, and then the little swimmer's expression changed, and with a cry of surprise, she turned and started quickly for her hiding place.

But before Thornton could utter a cry of warning to the child, the treacherous whirlpool, which he knew only too well, had caught her and drawn her beneath the surface. Thornton sprang to the edge of the stream and threw off his coat. He hesitated a second to make sure that the child was being taken away from shore, and then plunged in. Nero, thinking it some new game, followed quickly and master and dog swam swiftly to the spot where the child had disappeared. But before Thornton reached it, the great dog had realised the seriousness of the affair, and as the girl's head, with the pale face, and the big eyes closed, came to the surface again, the intelligent dog swept past Thornton and thrust his nose under the white arm nearest him. Then he turned and made his way back to shore, the half unconscious child clinging to his great neck. Thornton, too astonished to speak, followed as fast as he might, and lifted her out of the water as Nero reached the shallows. She did not speak or move, and Thornton, who had had experience in such matters before, caught up his coat, wrapped it about her, and began to shake her gently. Presently the big blue eyes opened languidly, and the little lungs, relieved of the water, began to breathe again.

"You are safe now," said Thornton, reassuringly. "We are going to put you to bed, between some warm blankets and—"

He stopped, for there in the pathway above them stood a girl whose fresh, pure beauty fairly took his own breath away.

"What has happened?" she cried, catching sight of the child in Thornton's arms. "Is she hurt? Oh, darling, what have you been doing?" and she ran forward, Thornton motioned her back gently. "She was in the water," he said, "and we frightened her. She went under, and we got her out. She's safe now. If you will kindly bring her frock and things I will carry her. She is far too weak to walk, and too heavy for you."

The girl, whose face was prettier than ever with its sudden flush of excitement, caught one of the cold little hands in hers and covered it with kisses. "Oh, Margery," she cried, "and you promised not to go in while sister was gone. How fortunate this gentleman was here, dear! I thank you more than I can say," she added, turning to him.

"It was nothing," said Thornton, "I really did not do it—"

But the girl stopped him as she picked up the little frock and shoes and stockings. "It was a great deal," she said, "and my mother and I will hope to repay you in part, some time."

"Meanwhile," said Thornton, noting that his little charge was growing faint again, "if you will lead the way we will get Margery to bed and give her something warm."

The girl colored again at the implied rebuke and walked quickly ahead. "We are stopping for the summer at the inn," she said. "My mother is an invalid, and Margery and I came for a walk. But she is such a little lover of nature and the water, especially—"

"A healthful passion at most times," said Thornton, smiling both at her apology and the impression the three were making on the people whom they were meeting on the highway now, "but sometimes dangerous, Miss—Miss—"

"Roberts," said the girl.

"Thank you. I am Charing Thornton of the old place up there. Now if you will go ahead and get a bed ready for our little mermaid, without disturbing your mother, I will slip in quietly and turn her over to you."

Half an hour later Thornton came down to the public room of the inn, where the keeper was awaiting him. "The child is doing nicely, Higgins," said the master of the Gables, as he tried vainly to light a match on his still damp knickerbockers. "I am going home to get some dry clothes myself. I will drop in again this evening, and meanwhile anything that Mrs. Roberts and her children want be sure you get them promptly. They are old friends of my family," he went on unblushingly, "and I expect them to have the best."

"Aye, sir, that they shall have," said the pleased innkeeper, as his fingers closed over the offered coin.

True to his promise, Thornton came later in the evening, and before his little visit was over felt as if he had known the Roberts', as he told Higgins, many years. But whenever he had tried to disclaim any credit for the rescue of Margery, who had taken a violent liking to him as soon as he appeared in the room, and tried to tell them the truth, both Isabel and Mrs. Roberts laughingly stopped him, declaring that all heroes were modest and that he was no exception. So he gave it up, albeit guiltily remembering that some time he must explain it all.

When he reached home again after a dreamy stroll from the inn, in which he had built all manner of strange and new aircastles, Nero met him at the door. His master laughed and he shook the great head gently to and fro. "I have accepted the mantle that is yours by right, old fellow," he said, "and I hadn't the courage to disclaim the praise that was not mine. But tomorrow—"

Yet when tomorrow came the opportunity did not, although some trivial errand led Thornton past the inn, of course, necessitated his stepping in to inquire after the little invalid. She came running to him herself, for answer, and sprang into his arms, nestling her face close to him. "I am all well again," she cried breathlessly, "and I love you and so does mamma!" Thornton felt a strange wave of real happiness rush over him at the child's artless words, and he answered softly, "And I love you, Margery."

Weeks passed. Thornton's visits became remarkably regular. Each day brought its errand in the village, and one evening he accepted their invitation to dinner. A few days later he prevailed upon them to make his evening meal at the Gables less lonely, and both Margery and Isabel went into delighted and delightful raptures over the beautiful old place, while Thornton talked with Mrs. Roberts, both learning much of each other, and making mutual acquaintances and friends in the distant city. But Thornton's eyes strayed often to where the graceful girl and the pretty child walked or sat, and some of his replies were not strictly answers to the questions. Mrs. Roberts asked: for when Cupid makes up his mind to do a bit of archery practice, he does not waste time. And so, before the summer was two months old, Charing Thornton, deep in the net of love, laid his heart at Isabel's feet.

But before he did so, he told her the whole truth of Margery's rescue, as he had often tried to tell before. "And now," he said, when he had finished, "if you can love a man who takes the credit for something he did not do—even if he does take it only from his dog—and still believe him worthy of a woman, Isabel you will make me the happiest man alive."

"I can for I have cared, for a long time, dear," she said. "And if I love you, I must love old Nero, too, don't you know?" she smilingly added.

Six months later, the Gables had a mistress, Charing Thornton the prettiest and happiest little wife in three counties, and Nero a loving companion in the person of Margery, over whom he watched all day, as they romped or walked together, with a loving dignity befitting the animal who had saved a life and helped his master win a woman's love.


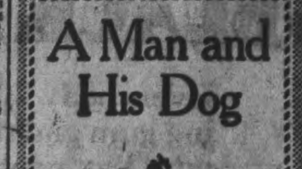


**Nature's First Law**

is order—regularity.

Obey it in your own body.

Keep your liver active and your bowels regular and natural. Good health is possible in no other way.

One pill a day is the regular rule. Two—perhaps three—now and then, if necessary.

CARTER'S LITTLE LIVER PILLS

Genuine bears Signature

Colorless faces often show the absence of iron in the blood.

**Carter's Iron Pills** will help this condition.


## THEY GAVE HER VINOL AFTER SICKNESS

**It Completely Restored Her Strength**

Brooklyn, N. Y.—"Pneumonia left me weak and tired, with pains under my shoulder blades, a bad cough and no appetite. Five bottles of Vinol restored my strength and health. I gained in weight and my cough disappeared."—Mrs. B. Richter, 732 Menhan St., Brooklyn, N. Y.

This is because Vinol is a constitutional, cod liver and iron remedy which creates an appetite, aids digestion, enriches the blood and in this natural manner restores health and strength. Formula on every bottle. Show it to your doctor. He knows.

McDermid and Jury, druggists; E. L. Payne, Peterborough. Also at the best druggists in all Ontario towns.


# The Examiner

Believes that an Advertiser should know what he is buying in the way of circulation. We are prepared to furnish, when called upon to do so, a detailed circulation statement showing our distribution in any particular section of city or county. Call or Address—

# The Examiner

Circulation Dept.—419 GEORGE STREET

**Neuralgia Headaches**

After shopping or after a hard day are quickly relieved with Sloan's Liniment. So easy to apply, no rubbing, and so promptly effective. Cleaner and more convenient than mussy plasters and ointments. It does not stain the skin, or clog the pores. Every home should have a bottle handy for sprains, strains, lame back, rheumatic pains and stiff, sore muscles and joints.

Generous sized bottles at all druggists.

**Sloan's Liniment** KILLS PAIN

Sloan's prices now increased 25c 50c $1



NEW ISSUE

*Offering of*

# $6,900,000

Five Year 6% Refunding Gold Bonds

# CITY OF MONTREAL

DATED 1st DECEMBER, 1917 DUE 1st DECEMBER, 1922

Interest payable half-yearly—1st June and December.

Principal and Interest payable in Gold at the City Treasurer's Office, Montreal, or at the Agency of the Bank of Montreal, New York.

Bonds issued in Coupon form in denominations of $100, $500 and $1,000.

**ISSUE PRICE—PAR.**

A full half year's interest will be paid 1st June, 1918.

**The bonds therefore give a net yield to the investor of about 6½%.**

THE BANK OF MONTREAL, Fiscal Agent of the City of Montreal, is authorized to offer the above-named bonds for public sale on behalf of the City, at par, without accrued interest, payment to be made in full on 8th April, 1918, against delivery of the bonds at any Branch, in Canada, of the BANK OF MONTREAL, or of any bank the applicant may specify, or at the Agency of the BANK OF MONTREAL, New York or Chicago.

The issue is made to refund a like amount of Montreal Three-Year 5% Notes, the original issue having been made for public works, in anticipation of a permanent loan.

Beginning 25th February, 1918, applications for the bonds will be received by the BANK OF MONTREAL, MONTREAL, or any of its branches, from whom application forms and copies of the prospectus giving full particulars of the issue may be obtained on request. The offering is subject to withdrawal on or before the 18th March, 1918.

Applications should be addressed to the

**BANK OF MONTREAL, MONTREAL**

and should contain full instructions as to place of delivery and payment suitable to the applicant, and the denominations of bonds required.

The issue is made with the approval of the Minister of Finance, Ottawa.


## SCHOOL REPORT

S. S. No. 4, Ennismore.

The following is the average marks obtained on February examinations:

Sr. Form IV.—Lillian Garvey 74, Katie Twomey 73, Denny Garvey 71, Agnes Killen 62, Eleanor Kennedy 60.

Jr. IV. —Anna Scollard 61, Leona Killen 50, Celia Moloney 49, Martin Corkery 55, Agnes Harrington 48, Mae Moloney 48.

Form III.—Freddie Crough 77, Mary McGuire 73, Alphonsus Scollard 77, Zita Twomey 72, Fergus Garvey 69, Harold Harrington 59, Mary Killen 56, Margt. McGuire 55, Mary Flood 47, Stafford Crough 79, Flora Crough 44, Edward Corkery 36.

Form II.—Joseph Kennedy 76, Gertrude Garvey 62, Henry Martin 43, Daniel Crough 38.

Pt. II. —P. James Killen, James Corkery, Leo Scollard, J. Kennedy.

Sr. Pr.—Thomas Harrington, Josie Twomey, Eugene Killen, Francis Garr.

Jr. Pr.—Zetta McGuire, Katharine Garvey, Mary Carr, Leona Sullivan, Joseph Mahoney, Leo Morrissey.

VERNIA GALVIN, Teacher.


ONLY ONE "BROMO QUININE."

To get the genuine, call for full name LAXATIVE BROMO QUININE. Look for the signature of E. W. GROVE. Cures a cold in one day. 30c.



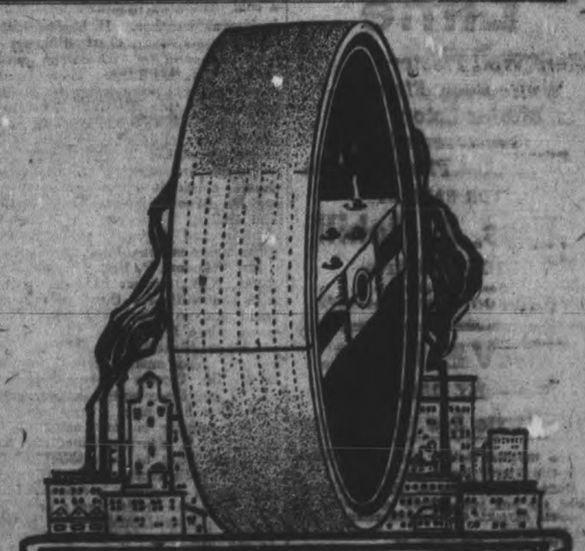

**DODGE WOOD SPLIT PULLEYS**

Just so much as "belt slippage" wastes power, so will there be a decrease in power efficiency.

If you are using metal pulleys, there will be belt slippage, and weight friction.

But if you use Dodge Wood Split Pulleys in place of metal pulleys—you will eliminate this waste.

Ask us—and we'll prove it to you.

WILLIAM HAMILTON CO., LTD
479 REID STREET., 'PHONE 76.
Stockers for Peterborough and District


**Making Tears.**

Tears are not made only when we cry. They seem to come only when you cry, because it is then that they spill over. A little part of you is making tears all the time, and your eyes are constantly washing themselves in them. You have often noticed how you wink every few seconds, says the Book of Wonders. You have often tried to keep from winking—to see how long you could keep from winking. Your eyes always feel very dry just before you have to let them wink. That shows they needed washing in tears.

**Huns as Farmers.**

More German prisoners, says the food production department in England, are being employed on the land, the impression that very few are working for their living being incorrect. Camps of German prisoners have for some time past been engaged on drainage and other important work.

**A Costly Goose.**

A goose sold recently in Greenfield, Ia., for $2,912. Previously the same goose sold at Winterset for $2,559, making the total of $5,471. In both instances the sales were made at auctions for Red Cross benefits.

# NEILL'S NOW OPEN AT 132 SIMCOE STREET

Entire NEW STOCK of HIGH-GRADE BOOTS SHOES & RUBBERS

*Neill Quality*

We will appreciate the Patronage of all our customers and all others who come. We believe the prices of our New Goods will prove attractive.

**R. Neill, Limited**

Temporary Store, 132 Simcoe Street



## Wash That Itch Away

There is absolutely no sufferer from eczema who ever used the simple wash D.D.D. and did not feel immediately that wonderfully calm, cool sensation that comes when the itch is taken away. This soothing wash penetrates the pores, gives instant relief from the most distressing skin diseases.

McDermid & Jury, Druggists, E. L. Payne, Druggist, Peterborough.

**D. D. D.**



Egg-Producing

**Hen Feed!**

*Feed your Fowl Ground Green Bone. We sell it.*

*Save your Wood Ashes, Bones, Iron, Copper and Brass for*

**Geo. Stevens**

Phone 1389

P.O. Address: 364 Mark St Peterborough, Ont.



## Cement Lime

Hard Wall Plaster
White Rock Finish
Mortar Color
Plasterer's Hair
Plaster Paris

FOR SALE BY

**Thos. A. Rehill**

210 Wolfe Stree

Near C.P.R. Station

Phones Offices 245: House 1372



## SAVE FUEL

BY USING

**The Little Red Hot Heater**

The quickest acting and most efficient Electric Heater in the market.

Boils, Fries, Toasts or Heats. Guaranteed for one year. Very economical on electric current. Can be connected to any lamp socket.

Price $4.00. For sale by

**The F. R. J. MacPHERSON CO., Ltd**

Two Stores, 176-178 Simcoe st.



*Neolin Soles Put on $1.75 per Pair*

Neolin

Better than Leather

*MODEL ELECTRIC SHOE SHOP*

*166 Simcoe Street*


# The Woman Who Changed

By JANE PHELPS

UNKIND MERRIMENT.

CHAPTER IX.

I had taken Annie with me because of my arm. I was sure that if I crippled myself further George would be angry. It was luncheon time before we finished. Then just as we left the store who should I see but Madge Loring.

After asking about my arm, etc., she mentioned something about her shopping having made her late to a luncheon at an exclusive cafe. I offered to take her in the car, and she gladly accepted. "What in the world have you been buying? A book store?" she asked as the clerk brought out an immense parcel and put it in the car as I had ordered. I didn't intend to waste any time.

"Not quite." I answered gayly. "But there are so many things I do not understand about social etiquette that I bought every book I could find on the subject. George"—I started to say how wise he was etc., then remembered that he had cautioned me not to talk of him, and hesitated, blushing furiously.

"Oh, he's a stickler for form all right!" Mrs. Loring returned quietly enough, but her eyes fairly danced with merriment. Then all suddenly she threw herself back in the car and laughed until the tears rolled down her cheeks.

"Oh, it is so funny, you naive child! Oh, what will George say do that?" and again peal after peal of laughter rang out, while Annie looked in amazement from my indignant, red face to the woman who was finding what I had told her so amusing.

Then suddenly she stopped, and waved to a young man we were passing.

MERTON GRAY APPEARS.

"Do you mind if we stop a moment? I want to speak to Merton Gray."

I signalled the chauffeur to stop. And she swung the door open as a man about twenty-five years old with a fine, intelligent face halted in his walk.

"Oh, Mr. Gray! you are just the man I want to see! I am giving a dinner a week from to-night. Shall you be at liberty?" Oh, pardon me, I forgot that you weren't acquainted. Mrs. Howard, let me present Mr. Merton Gray, an artist and a most charming man."

Mr. Gray lifted his eyes to mine and in them I saw admiration and respect. I was so pleased that I held out my hand and said cordially:

"I am very glad to meet both the man and the artist. That is, if you will excuse my left hand," I added. "I have had a slight accident and cannot use the right one."

"Nothing serious I hope?" and I was pleased to notice real concern in his dark expressive eyes.

"Oh, no! just a cut on my arm," I replied.

"Now will you tell me if you can be my guest?" Mrs. Loring said in a tone that I thought showed annoyance. But I immediately dismissed the idea as foolish, until she said, looking at her watch: "I am late now for an engagement."

Mr. ray consulted a small engagement book.

"Yes, I am free for that night."

"Oh, you popular man! we women spoil you don't we?" and she tapped him lightly on the arm. "By the way you will see Mrs. Howard again — that is, unless she has another accident. Her husband has accepted my invitation."

A peculiar look flashed into his dark eyes as they rested upon me. I felt myself blushing furiously. He, as well as I, had understood that I had not been consulted—that my husband had accepted the dinner invitation without my even knowing we had been invited.

"He's a dear!" Mrs. Loring said. "You'll like him I am sure. He is younger than most of George's friends, and a very talented fellow. But so hard to get hold of. I believe he could dine out every single night in the week if he so desried."

IMMEDIATE LIKING.

"He looks very nice; not a bit like some famous person," I declared.

"You just wait until I tell him that!" she declared, again laughing.

"Oh, you wouldn't!" I exclaimed, "I'd be so mortified."

"Indeed I shall! It is too good to keep."

"Is your dinner to be a large affair?" I asked timidly.

"No, I hate big affairs! It shall have only twelve people."

"I am glad, I can't seem to become accustomed to the crowded restaurants, and the noise." I returned.

"Think of comparing my house to a restaurant!" and once more she laughed heartily.

"Oh, I didn't mean that! But I haven't been to a private dinner since I have been married and I thought perhaps it was to be a large one."

Just then we drew up to the curb before the restaurant. She jumped out, thanked me for bringing her, then looked around rather anxiously, I thought. But I was too much engaged looking at a man whom I could just see through the large swing doors. I wished he would turn around. His back looked very much like George's.

To-morrow—Mixed Reflections.


## Strongest Liniment In 100 Years Best For Either Man Or Beast

**Nothing For Family Use Can Compare With It**

**RUB ON NERVILINE**

When you have been exposed to wet and cold and your muscles are full of pain, nerves are jumping with neuralgia, then you should have ready at hand a bottle of Nerviline. It robs pain of its terrors, gives relief to all suffering, brings ease and comfort wherever used.

No care or expense has been spared to secure for Nerviline the purest and best materials. It is prepared with a single aim: to restore the sick to health. This cannot be said of the preparation that an unscrupulous dealer may ask you to accept instead of Nerviline, so we warn you it is the extra profit made on inferior goods that tempts the substitutor. Of him beware.

Get Nerviline when you ask for it, then you are sure of a remedy that will cure all aches, strains, swellings, and the pains of rheumatism, neuralgia and lumbago.

In the last hundred years no liniment has been produced that can compare with Nerviline in strength in penetrating power, or in curative ability.

For nearly forty years it has been Canada's household remedy, and mothers will do well to follow the advice of Mrs. Jessie Beggins, of Stella P. O., Ont., who says:

"Very frequently there are ailments in the family that can be cut short if Nerviline is handy. When my children come in from play, with a cough or a bad cold, I rub them well with Nerviline, and they are well almost at once. Nerviline is fine for earache, toothache, chest colds, lumbago, stiffness, rheumatism or neuralgia. In fact there is scarcely a pain or ache in man or beast it won't cure quickly.

The large 25c family size bottle is very economical; at all dealers, or the Catarrhosone Co., Kingston, Canada.


## Young's Point Items Of Interest

YOUNG'S POINT, March 6.— Mrs. W. E. Brooks is spending a few days this week visiting Mr. A. G. Young, King street, Peterborough.

Mr. John Carroll of Cobourg, spent a few days last week in the village visiting his brother, Mr. Jas. Carroll.

Mr. Ed. Cane, of Ennismore, spent Saturday in the village visiting friends.

Master Jas. Hayes, of Peterborough, spent the week end visiting friends in Young's Point.

Mr. Jas. Carroll was in Lakefield on Saturday on a business errand.

Miss A. G. Dusk, formerly assistant teacher of the Young's Point Public school, has taken over the principalship of S. S. No. 8, and commenced duties last Friday, owing to the resignation of Mr. A. A. Smith. Mr. Smith has rendered invaluable service as a capable, efficient teacher for a long period.

Mr. and Mrs. Melville Crowe, of Dummer, spent Sunday in Young's Point, the guests of the latter's parents, Mr. and Mrs. Jas. Reid.

Mr. Victor Young spent Saturday in Lakefield.

A friendly game of hockey was played at Young's Point on Saturday last at 2.30 p.m. between the Lakefield High school team and the Young's Point septette. The ice on the open-air rink was in poor condition owing to the cold weather, which greatly hampered effective playing by the teams. The visitors were slightly lighter but possessed more speed. The final score was 7-2 in favour of the visitors. The return game will be played at the Lakefield rink on Thursday, March 7; if weather conditions are favourable.

Rev. J. Robbins, rector of St. Aidan's church, Young's Point, has returned home after spending a few days last week in Toronto on a business trip.

Mrs. Edward Young and Miss Clara spent Saturday in Peterborough.

Mrs. R. Charlton spent the week end visiting friends in the village.

Pte. Robert Godfrey, formerly of the 93rd Battalion, who is home on furlough for a short time, spent Sunday in the village renewing old acquaintances.

Miss Agnes Young returned home last Saturday after spending a few days visiting friends in Toronto.

Miss Nellie McAuley of Peterborough, has returned home after spending a few days, the guest of her sister, Mrs. F. M. Young.


## Had Bronchitis FOR THREE YEARS COULD GET NO RELIEF

Bronchitis is generally the result of a cold caused by exposure to wet and inclement weather. It begins with a tightness across the chest, difficulty in breathing, and a wheezing sound comes from the lungs. There is also a raising of phlegm from the lungs, especially in the morning. This is at first white, but later becomes of a greenish or yellowish color, and is occasionally streaked with blood.

On the first sign of bronchitis you should check it immediately by using Dr. Wood's Norway Pine Syrup, and thereby prevent it becoming chronic and perhaps turning into some more serious lung trouble.

Mr. Theodore P. Beers, Upper Main River, N.B., writes: "I was troubled with bronchitis for three years, and could get no relief. I was always worse when I got wet. I tried lots of different medicines, but none did me any good until a friend told me to try Dr. Wood's Norway Pine Syrup. I got three bottles and before I had them half used I was better.

"My mother is now using it for asthma. It is a great medicine and we never want to be without it.

Dr. Wood's Norway Pine Syrup is put up in a yellow wrapper; three pine trees the trade mark; price 25c and 50c; manufactured only by the T. Milburn Co., Limited, Toronto, Ont.



## Sewing Machine Sale

To start the Spring business we will offer the following Special Reductions on New Machines for this week only:—

Our Standard Rotary Machine. Walnut or Oak... Full Cabinet..... **$50.00**

Our Automatic Drop-head Rotary Machine. Sit straight. Inlaid tape measure..... **$40.00**

A CLEAR SAVING OF $10.00 On Either Machine.

Satisfaction guaranteed or money refunded. This week only, includes mail orders, post-market March 11. Terms easy.

**J. W. STUART**

372 WATER STREET.

'Phones 1307 and 247.


## Omemee News

OMEMEE, March 5. — Miss Annie Blaylock has returned to Toronto to resume her duties after an extended visit with her brother, Mr. J. Blaylock.

Mr. F. Jones of Whitby, made a business trip to town during the past week.

Mrs. Germain, of Winnipeg, who has been visiting in town, is the guest of Mr. and Mrs. J. Watson, of Peterborough.

Mr. Fred Bent was a business visitor in Lindsay on Monday.

Mr. E. Elson, an old resident of Omemee, now of Peterborough, was in town on business during the past week.

Mr. Ira Rehill was a visitor to Lindsay last week.

Miss Ethel Thompson, of Peterborough, was the guest of Miss E. Jewett over the week end.

Miss D. Lamb of Peterborough, spent a few days in town last week, the guest of her sister, Mrs. H. M. Murray.

Mr. J. Hayes went to Toronto last week to visit his son, Mr. D. Hayes.

Mrs. Bert. Courtney and children were the guests of the former's mother in Lindsay, Mrs. J. Wetherup, over Sunday.

Mr. J. G. Shepard, of Peterborough, was a business visitor in town last week.

Mr. and Mrs. W. Connell were visitors to Lindsay on Monday.

Mr. Clem. Stewart, of Toronto, was the guest of his parents, Mr. and Mrs. Hugh Stewart over the week end.

Mrs. Hannah and Mrs. Spencer of Peterborough, have returned home after a pleasant visit with Mrs. Johnston of town.

Mr. Charles Richards of Millbrook, was in town on business during the past week.

Miss Amy Parsons is the guest of her cousin, Miss E. Rehill of Peterborough.

Mr. Abe Henderson of the west, was in town last week renewing old acquaintances, having been absent from our village about ten years.

Miss Hein Rutherford of Peterborough, is the guest of her grandmother, Mrs. Rutherford of town.

Mr. Samuel Skuce, of Toronto, spent a few days of last week at his home in town.

Mr. Harry Starks was a visitor to Lindsay last week.

Miss Maude Laidley has returned to Lindsay to take charge of her school, it having been closed for three weeks on account of the fuel shortage.

Mr. William Glass, of Bridgenorth, was the guest of friends in town during the past week.

The milliners for the two department stores have arrived in town, which reminds us that spring is coming and we will soon don our Easter bonnets.

The latest report of Mr. Henry Colwell, now in Lindsay hospital, is that gangerene has set in and one limb will have to be amputated as soon as he is strong enough to stand the operation.

Several of our citizens installed the Hydro lighting system into their stores last week and more are preparing to do so.


## CREAM FOR CATARRH OPENS UP NOSTRILS

**Tells How To Get Quick Relief from Head-Colds. It's Splendid!**

In one minute your clogged nostrils will open, the air passages of your head will clear and you can breathe freely. No more hawking, snuffling, blowing, headache, dryness. No struggling for breath at night; your cold or catarrh will be gone.

Get a small bottle of Ely's Cream Balm from your druggist now. Apply a little of this fragrant, antiseptic, healing cream in your nostrils. It penetrates through every air passage of the head, soothes the inflamed or swollen mucous membrane and relief comes instantly.

It's just fine. Don't stay stuffed-up with a cold or nasty catarrh—Relief comes so quickly.


Some of the new skirts have shawl draped tunics.

Flour, meal, sugar, salt and spices should be sifted before measuring.

There is more starch in wheat than in any other food that we eat.

A pair of scissors will be found an endless convenience in the kitchen.


MURINE FOR YOUR EYES

Granulated Eyelids, Sore Eyes, Eyes Inflamed by Sun, Dust and Wind quickly relieved by Murine. Try it in your Eyes and in Baby's Eyes. Soothing. Just Eye Comfort. Murine Eye Remedy At Your Druggist's or by mail, for one bottle. Murine Eye Salve, in Tubes, 25c. For Book of the Eye—Free. Ask Murine Eye Remedy Co., Chicago.


## NO TRICK TO LIFT A CORN RIGHT OUT

**Says There Is No Excuse for Cutting Corns and Inviting Lockjaw.**

Sore corns, hard corns, soft corns or any kind of a corn can harmlessly be lifted right out with the fingers if you will apply directly upon the corn a few drops of freezone, says a Cincinnati authority.

It is claimed that at small cost one can get a quarter of an ounce of freezone at any drug store, which is sufficient to rid ones feet of every corn or callus without pain or soreness or the danger of infection.

This simple drug, while sticky, dries the moment it is applied and does not inflame or even irritate the surrounding tissue.

This announcement will interest many women here, for it is said that the present high-heel footwear is putting corns on practically every woman's feet.

**Need More Houses.**

Vice Consul Hamilton C. Claiborne, Bradford, England, says:

The Local Government Board, anticipating the era of reconstruction that must follow the war, are making an inquiry of local authorities throughout the country as to the housing needs. The Bradford health committee has stated that the city's needs after the war will be at least 10,000 houses.

The great demand for houses and the recent stagnation of building are believed to foreshadow a great demand for all kinds of building material at the conclusion of hostilities.

Vice Consul Thomas H. Bevan, Glasgow, says: The royal commission of Scottish housing has just published its report on present housing conditions of the Glasgow district.

The report shows that the existing housing accommodation in the city, as regards houses of four apartments and under, amount to 213,863; that the vacant houses number 2,071, the overcrowded or sublet houses 2,555 uninhabited houses 5,000, and houses 2,555, uninhabited houses 5,000, and houses defective but remediable 5,000. Additional houses to the number of 46,700 are required at the present time and at least 5,000 to each succeeding year.

The view of the local authorities is that private enterprise, unaided, can not be expected to provide houses for the working classes at the close of the war. It has been reliably reported that the Government has already approved a plan to commence the construction of a large number of houses immediately after the conclusion of the war. The houses to be constructed are of the tenement class, each containing from eight to twelve small flats.


# ADAMS BLACK JACK

Everybody likes chewing gum and there is one gum that people seem to prefer to all others—Adams Black Jack. A stick a day keeps indigestion away.

# ADAMS

Pure Chewing Gum


**A Joker.**

It is said that a certain well known portrait painter has almost as great a reputation for joking as for taking excellent likenesses. One evening he was speaking of a beautiful young girl whose portrait he had just finished.

"Her features are exquisitely moulded. I have heard," said a lady who had seen neither the portrait nor its original.

"Beautiful forehead and eyes," returned the artist concisely, "handsome nose, fine chin, but mouth like an elephant's."

"Mouth like an elephant's!" echoed the lady, in dismay. "What a terrible misfortune. Do you mean that it is so enormous, or what?"

"Only that it is filled with superb ivory," returned the artist with his usual gravity.


## A Never Failing Way To Banish Ugly Hairs

(Aids to Beauty.)

No woman is immune to superfluous growths, and because these are likely to appear at any time, it is advisable to always have some delatone powder handy to use when the occasion arises. A paste is made with some of the powder and water and spread upon the hairy surface; in about 2 minutes this is carefully removed and the skin washed. You will then find that your skin is entirely free from hair or fuzz. Be sure, however, to get real delatone.


## MILLBROOK NEWS

MILLBROOK, March 6.—The contest on the location of the Books of the Old Testament was a splendid success. After a half-hour's cross-questioning the score stood three points in favour of the Reds. Calculating that the questions went the rounds at least a dozen times, that means a score of 102-99, out of a possible 100 points. Thirty seconds was the time set for the answers to be given, but at the last we did one round on a 15-second time limit. We feel that all those who took part deserve great praise. What about the rest of the Leaguers?

"Straight from the bow this mighty truth is driven—They fail and they alone who have not striven."

We are going to go right on and prepare for a similar contest on the location of the Books of the New Testament, to be held probably on the 25th of March. Get into line and "do your bit."

Next Monday night, March 11th, the Leaguers are putting on a debate on the following subject: "Resolved that Japan offers better opportunities for missionary effort than China." The affirmative will be upheld by Mr. Basil Richards and Miss May Byam, and the negative by Mr. Bruce Dawson and Miss Mary Higgs.

A silver collection will be received to help along the missionary funds of the League.

Mr. and Mrs. Wm. Pritchard were visitors to Millbrook on Tuesday.

We notice in the list of returned soldiers the name of A. Harness, son of Mrs. J. W. Harness of Exeter. This is the second son of Mrs. Harness who has been invalided home and another son is overseas. Mrs Harness was formerly Miss Lizzie of Millbrook.

The people of Millbrook and Cavan will have the pleasure of hearing Rev. Prof. Greaves, M. A., Professor of Expression in Victoria University, Toronto, in the Methodist Church, Millbrook, on Friday, March 15th, at 8 p.m., when he will give his famous lecture entitled "The Art of Reading Aloud." Millbrook Male Quartette, S. S. Orchestra and other local talent will assist in the entertainment.

Bandsmen Arthur Lock has returned from overseas. He was stricken with Bronchitis in England which prevented him going to France. His father died while he was overseas. Mrs. Lock and children accompanied Pte. Lock on his visit to Millbrook to see old friends on Tuesday.


## SHE DARKENED HER GRAY HAIR

**Well Known Lady Tells How She Darkened Her Gray Hair By a Simple Home Made Remedy.**

Mrs. E. H. Boots, a well known resident of Buchanan County, Ia., who darkened her gray hair by a simple home-made remedy made the following statement:

"Any lady or gentlman can darken their gray or faded hair, and make it soft and glossy with this simple recipe, which they can mix at home. To half a pint of water add 1 ounce of bay rum, one small box of Orlex Compound and 1-4 ounce of glycerine. These ingredients can be purchased at any drug store at very little cost. Apply to the hair every other day until the gray hair is darkened sufficiently. It does not colour the scalp; is not sticky or greasy and does not rub off. It will make a gray-haired person look 10 to 20 years younger."



## BUSINESS CHANCES

I WILL ASSIST YOU TO INCORPORATE A LIMITED COMPANY, or to secure money to commence or enlarge a good business, or finance a clever invention or secure a safe loan or transact any important business. Write or call A. G. Robertson, 34 Victoria street, Toronto.



## NEOLIN SOLES

Put on While You Wait

Neolin

Better than Leather

**J. V. CALDERONE**

New Idea Electric Shoe Repairer

243 George Street Near Sherbrooke



## Robert Hicks & Co

Limited

**Screened COAL**

General Office: Murray St

Branch Office: 264 Charlotte

Phones 48 and 477



HEAT PRODUCING

**COAL**

Use Our

**PITTSTON COAL**

It Makes Warm Friends

Terms Positively Cash

**Weir & McCarthy**

Coal and Wood Dealers

111 Hunter St., East City. 'Phone 96



WHEN YOU WANT

**COAL CEMENT Sewer Pipe**

CONSULT

**H. B. TAYLOR & SON**

Cor. Aylmer & Wolfe

'Phone 209

Read the Want and For Sale Advts. on Page 6

# The Evening Examiner

Pages 5-10

PETERBOROUGH, THURSDAY, MARCH 7, 1918

# INCREASING ACTIVITY ON THE WEST FRONT

# RAIDS ON THE BRITISH LINES ARE REPULSED

## Conspiracy To Overthrow The Bolsheviki Government Discovered

**Six Students Are Shot As a Result--Russian Government Moving Its Valuables From the Capital---Defensive Triumvirate Has Been Formed--British Repulse Raids at Many Points on the Western Front.**

### A SUMMARY OF TO-DAY'S WAR CABLES

(By Joseph Shaplen.)
(Special to The Toronto Star and The Peterborough Examiner.)

PETROGRAD, March 7. — The Moscow Soviet voted overwhelmingly to ratify the peace treaty with Germany, following a visit from Zinovieff and others. This is accepted as indicating that Premier Lenine's "steam roller" may succeed. This is not the pan-Soviet Council of Workmen, Peasants, Soldiers and Cossacks, called to meet in Moscow March 12, to pass on the ratification of the treaty.

Both the Bolsheviki and anti-Bolsheviki newspapers regard Hertling,s, Balfour's and Sonnino's latest speeches as an indication of a plan by the western belligerents to conclude an improved peace at Russia's expense.

Germans shot and hanged 200 Russian citizens at Yurieff without mercy, refugees from Esthonia reported to the Smolny Institute to-day. Women's and childrens bodies were thrown in the river they said. Foreign Minister Trotsky was asked to notify the German and Esthonian officials that the continuation of the German outrages would result in the execution of 160 barons and land-owners, held as hostages near Pskoff.

A conspiracy of students and officers to overthrow the Bolsheviki government resulted in a raid on a house near the winter palace. Six students were shot.

German troops, after aiding the Rada Government forces in the occupation of Kieff, moved towards Zhitomir, 100 miles west of Kieff, in Volhynia.

General Petleur led an Ukrainian detachment south to cut off the Russians from the Central Provinces. At Konotop, 150 miles northeast of Kieff, in the Province of Chernigoff, heavy forces of revolutionary troops defeated Petleur and compelled him to retreat. The Germans did not participate in this action.

(By William Philip Simms.)
(Special to The Toronto Star and The Peterborough Examiner.)

WITH THE BRITISH ARMIES IN THE FIELD, March 7.—Spring-like sunshine and breezes are aiding in drying the sea of mud along the British west front to-day. Air fighting has been resumed and great raids continue, though they have lessened in the past forty-eight hours. The artilleries are busy. The situation is generally unchanged.

(By Joseph Shaplen.)
(Special to The Toronto Star and The Peterborough Examiner.)

PETROGRAD, March 5.—American Ambassador Francis wiring from Vologda to the Norwegian envoy here urged the latter to afford every protection to the Americans in Petrograd.

Ambassador Francis and his staff have left Vologda for Perm (capital of the province of that name, 65 miles east of Vologda and less than 300 miles from the Siberian border).

Despite the signing of peace with Germany the Russian government is removing its valuables from the capital. The Foreign Office is moving to Nijni Novgorod (capital of the province of that name, 375 miles east of Moscow). Women, children, aged persons and invalids continue their exodus. Commissaries Bonchbrujevitch, Schutko and Proschian have been named a defensive triumvirate.

The newspaper Pravda, supporting Premier Lenine, says: "Junkerism is flaunting its reactionary banner with the obvious design of destroying the revolution and restoring the Bourgeoise regime. A Russian counter offensive now would afford the junkers an excuse for completing the destruction of the revolution.

"Peace is unfortunate, but does not matter, as the struggle against imperialism continues under changed forms."

The Novayazeisn, the international Socialist organ, demands a holy war.

(Canadian Press Despatch)

LONDON, March 7.—A raid attempted by the enemy last night east of Epehy under cover of heavy artillery barrage, was completely repulsed, the War Office reports.

Other hostile raiding parties which endeavoured to reach our lines southeast of Bois Grenier and east of Poelcapelle, were equally unsuccessful.

The enemy's artillery has been active in the Scarpe Valley, west of Lens and east of Ypres, and shortly before dawn developed considerable activity in the Neuve Chapelle sector.

(Canadian Press Despatch)

PARIS, March 7. — Wednesday's official statement says: "Rather heavy artillery fighting occurred in the regions of Cormicy and Rheims. Last night the Germans made raids against our trenches at Avocourt Wood and northwest of Hill 344, Verdun front. Our fire everywhere checked the assailants, and prisoners, including an officer remained in our hands. Our lines were bombarded intermittently to-day in the region of Avocourt and north of Douavmont. At times there was heavy artillery firing at various points in Lorraine and Alsace. On Tuesday three German airplanes were brought down by our pilots and two by the fire of our anti-aircraft guns.

Macedonian Front—There was reciprocal artillery activity west of Lake Doiran, in the Cerna Bend and north of Monastir.

(Canadian Press Despatch)

LONDON, March 7. — Germans have captured Jamburg east of Narva while the Turco-German offensive is continuing beyond Trebizond, says a Russian official agency despatch received here to-day. This action, adds the statement, is despite the official announcement by the German high command that hostilities against Russia have ceased.

(Canadian Press Despatch)

LONDON, Wednesday (delayed)—(Official)—After two days of wind and rain the weather cleared slightly on the afternoon of Tuesday. Bombs were dropped on railroad sidings northeast of Lille. In air fighting two hostile machines were downed and one was driven down out of control. One of our machines is missing. After dark the Ingelmunster railway station and an airdrome northeast of St. Quentin were heavily bombed. All our machines returned.

(Canadian Press Despatch.)

LONDON, March 7.—The German advance eastward into Russia stopped early Tuesday according to an Exchange Telegraph despatch from Petrograd dated Wednesday, but was resumed during the night on several sectors in order to allow the Germans to reach and consolidate a line between Jamburg and Gdoff, east of Lake Peipus and south of Narva. It is reported in Petrograd that banks have been reopened, property of landlords restored, and other conditions appoaching the old regime revived in the towns occupied by the Germans.

(Canadian Press Despatch.)

LONDON (Official), March 7. — The enemy's artillery has been more active than usual south of St. Quentin and in the neighbourhood of Bois Grenier. Some activity was also shown west of Cambrai and southeast and northeast of Ypres.

## Senatorships To Be Filled

Canadian Press Despatch:

OTTAWA, March 7.—Two Senatorships which have been vacant in Ontario since the death of Sir Mackenzie Bowell and Dr. f. Sproule will be filled before Parliament reassembles. John Webster, who retired from the field in Brockville and Leeds in favour of Sir Thomas White, is practically certain to be one of the new appointees. Two names mentioned for the other are Col. Mulholland, who retired from the field to make a place for Hon. N. W. Rowell at the last election, and Lieut. William Smyth, former M.P. for East Algoma, who has been overseas for some time past. There are still two Senatorial vacancies in the west that will be filled.

HOW CAN YOU BE A POWER

With weak eyes? There is little, if any, excuse for poor eyesight. What you lack in natural vision can be supplied with glasses. See Dr. Lacey, 410 George street. Open Wednesday evening.

## RUSSIANS ARE CONSCRIPTED FOR THE GERMAN ARMY

**A Corps is Being Formed Under German Commanders for use on the French Front, Refugees Declare.**

### THREATENED WITH DEATH

(By Joseph Shaplen.)
(Special to The Toronto Star and The Peterborough Examiner.)

PETROGRAD, March 7. — Refugees arriving from cities newly occupied by German forces declare the Germans are forming a corps of Russion conscripts under German commanders which will be sent to the French front. The Russians are threatened with execution if they refuse to join the corps.

## Wrist Watch From Street Car Men To Mr. D. A. Donaghue

The members of the Street Railway Union and of the office staff of the company, last night presented Mr. D. A. Donoghue with a wrist watch and an address as a farewell gift, before his departure for service overseas. The watch was an excellent one, and the address was as follows:

Dear Brother: On the eve of your departure from Peterboro to go overseas in the service of the King and country, the members of Division No. 622 and fellow employees of Peterboro Street Railway, ask you to accept this wrist watch as a small token of our good wishes for your future.

We hope that you may be spared to wear it for many years, and that it may be a "timely" reminder when across the seas, of the many "runs" we have spent together. We hope before very long to welcome you back in our midst, and see you once more pull into the car barns and take your place at the "front" end of a trolley car.

We do not need to tell you to be on your "watch," as you were always careful and industrious, ready to help in any way.

Wishing you God speed and a safe return.

Yours sincerely,
W. G. Ferguson, C. Morton, H. O'Rourke, W. Jarvis, R. Guthrie, L. Fry, W. Meredith, P. Mowry, D. A. Robertson, J. W. Mowat, W. McCarthy, J. Collins, F. Pearson, W. A. Davis, A. Northey, H. Smith, W.Reynolds, F. Turner, J. F. Ormiston, P. McGrath, H. Oland, W. Shea, J.Donnelly, J. Hoolihan, G. Blewett, A. Armstrong, H. Scates, W. Sedgwick, W. Gareighty, J. Middleton, G. Davey, Miss M. Rae, John McCann, F. Rosborough, J. W. Young, B. Wears, N. Russell, F. Rishea, F. Courneyu.

## Heatless Day Order Likely To Be Rescinded

Canadian Press Despatch:

OTTAWA, March 7.—That there will be no more heatless days this winter in theatres, movies and billiard or pool rooms is practically certain. A recommendation recalling the order has gone to the Governor-in-Council and is almost certain to be acted upon. The new order, however, has not yet been passed.

## BANK CLEARINGS FOR THE WEEK

Clearings for the week ending Mar. 7th, 1918: $747,247.
Same week last month, $686,588.
Same week last year, $707,247.
Same week two years ago, $474,417.

## AWAITING NEXT MOVE

**United States Authorities Fear That Japanese Action May Cause the Russians to Side in With Lenine's Policy**

### MIGHT FIGHT ALLIES

Special to the Toronto Star and the Peterboro Examiner.

Washington, March 7. (By Carl D. Groat.) America having let Japan know her position on Japanese intervention in Siberia, the officials awaited to-day Japan's next move. There was no way of knowing what the Japanese propose to do. The American explanation of the attitude of the United States, admits of further discussion by Japan, and it is fully possible that she will make a statement as to the extent of the proposed operations.

Every effort is being made to let Russia know that the United States does not countenance intervention in the Slav nation east or west. Lenine's reported treachery to his country and his attempt to deliver it to Germany, offers perhaps the potent reason against Japanese intervention at this time. Authorities fear that the Russians, remembering the last blow from the east, would easily side in with Lenine's policy, join the German army, fight the Japanese; and also be used for fighting the other Allies.

The ousting of Lenine is anticipated. That another Russian government will arise is deemed certain, and this government may attempt to upset the Russo-German peace pact, even though the task is enormous.

## VETERANS GRATEFUL

**Express Thanks to All Who Helped To Make Last Night's Benefit Game a Success**

Editor of the Examiner:

On behalf of the Peterboro Branch of the Great War Veterans' Association, may I be allowed to thank those who were instrumental in arranging last night's benefit hockey game, the result of which was a substantial sum for our new club room fund.

Our members feel most grateful to all who helped and we wish to express our thanks to the management of the Peterboro Junior O.H.A. Club, the Junior players and the old boys, to Mr. J. Coughlin, for refereeing the game, to the management of George street church team for the loan of the sweaters, and to Mr. Ed. Cronk, and the members of the rink band, for their kindness in supplying music free of charge, and the public for their patronage.

Yours faithfully,
SIDNEY WHATLEY,
Secretary, Peterboro Branch Great War Veterans' Association.

## Another Remand For Bailey

(Canadian Press Despatch.)

TORONTO, Ont., March 7.—Captain George T. Bailey, C.A.M.C., who created a storm at the recent Prohibition Convention here with his statement about the insolitiety of soldiers in the trenches, was again remanded, until March 13th, on bail of $2,000, furnished by his father, John Bailey, Walkerville, Ont.

Accompanied by his father and bondsman, John Bailey, of Walkerville, and by Rev. Tennyson Smith, of Toronto, Captain Bailey appeared in police court to-day after his week's remand to answer to the charge of having by word of mouth spread reports or made statements contrary to the provisions of the Military Service Act. His counsel, W. K. Murphy, Jr., pleaded not guilty and asked for another week's remand which was promptly granted. The entire proceedings did not occupy five minutes. The defendant showed but little signs of nervousness.

## "RAILWAY WIZARDS ARE KNIGHTED FOR THE BURDEN THEY HAVE PLACED ON THE COUNTRY"

## 4,881 CASES SHIPPED IN LAST THREE MONTHS

Miss H. S. Peck, of the Peterborough Progressive Club, has received the following cablegram from Capt. Mary Plummer, of the Canadian Field Comforts Commission, indicating the splendid work that is being carried on:

"Work of Canadian Field Comforts Commission prospering. Great pressure at Christmas time now lessened, but big shipments still coming in including tobacco from Montreal, a splendid consignment of three thousand shirts from Winnipeg, and sixty thousand gift parcels from the Ontario Government just received. Commission have shipped four thousand eight hundred and eighty-one cases to France in the last three months. Baseball request now being received from France and some good baseball equipment would be more than welcome.

MARY PLUMMER,
Captain C.F.C.C.

## MORE INFORMATION OF SHIPPING LOSSES SHOULD BE GIVEN

**Speakers at Meeting of British Chamber of Shipping State That Great Britain Faces a Grave Situation**

### A NOTE OF WARNING

Canadian Press Despatch:

LONDON, March 7.—Speaking at a meeting of the Chamber of Shipping, Sir John Ellerman and Baron Inchcape both sounded a note of warning that despite the reassurances of Sir Eric Geddes, Britain's vessel losses were not equalled by the new ships turned out. Britain faces a grave situation, they said. The demanded that more information about shipping losses be given to the British people.

## TRINITY CHURCH AUXILIARY WORKERS

The following articles have been completed during the month by the Trinity Church auxiliary of the Red Cross Society of which Mrs. Joseph Walsh is President: 36 kitbags, 7 hot water bottle covers, 26 dozen towels, 32 suits of pyuamas, 60 grey shirts, 20 body damages, 12 personal property bags, 98 sheets, 7 pillow covers, and 29 pairs of socks.

## ANOTHER CADET IS KILLED AT FORT WORTH

Canadian Press Despatch:

FORT WORTH, Texas, March 7. — Burton Hurlburt, Royal Flying Corps cadet from Prescott, was killed this morning when he tried to make a landing. Instructor in the back escaped uninjured. Hurlburt was the thirty-sixth cadet killed here.

## BOULAY ASKS FOR EXEMPTION

(Canadian Press Despatch.)

MONTREAL, March 7.—Michael Boulay, well-known Socialist worker, appeared before Mr. Justice Lane sitting as Military Appeal Court Judge, and pleaded for exemption from service on the ground that his operations as a labour organizer were in the national interests, while he was possessed, he argued "of unusual oratorical ability." Boulay was the defeated candidate in Jacques Cartier at the recent Federal elections.

## A QUIET SEND-OFF FOR LOCAL SOLDIERS OFF TO KINGSTON

**Peterboro' Detachment of Eastern Ontario Battalion Left This Morning — Establishment Has Been Completely Disbanded**

### ARMOURIES DESERTED

The local detachment of the 1st Depot Battalion, Eastern Ontario Regiment, left on the morning G.T.R. train to-day for Kingston, where their training will be carried on. The local Armouries are practically deserted to-day, the Army Service Corps detachment and dental clinic being all that is left, and they will move as soon as orders are received.

Major Watt was in charge of the detachment leaving this morning. All the officers and instructors have gone, as well as the cook staff and other details, the local establishment being completely done away with.

There was no martial music, and the boys got a quiet send-off, although a number of their friends were on hand, and there were some tearful farewells.

## Reception For Dr. And Mrs. Jas. Waters

Mr. and Mrs. John Allan opened their home, Brock street, to the public, yesterday afternoon when a reception was given to meet Dr. and Mrs. James Waters of India, who are at present visiting Dr. and Mrs. Moir. At the reception, which was given on strictly war-time lines, a most delightful programme substituted for the customary refreshments. This programme included solos by Mrs. Russell Wood, sung in French; Mrs. P. A. Ferguson, Miss Hinchcliffe, Mr. Douglas Carlisle, and recitations by Miss Winnifred Parker and Miss Harvey. Dr. Waters gave a most interesting address on his life in India, in which he told of the great influence for keeping peace amongst the natives since the missionaries have been there and of the slow but sure manner in which the old customs and caste are disappearing. He said he expected in the near future that the ladies will discard their native costumes for the western styles.

At the conclusion of the reception Dr. and Mrs. Waters and their son, Moir, sang a solo in Hindustan, in Indian costume.

The reception was attended by about 150. Miss Dickson presided

### HAWK DROPPED A PIGEON IN BACK GARDEN

A few days ago a large hawk dropped a pigeon in the garden of Mr. William Calvert, number two McClennan street. A ring on the leg of the pigeon bore the following initials and number: K.H.A., No. 527, 1915. The hawk was evidently carrying the victim away when he dropped it as he was passing over the garden.

**Sir Adam Beck Denounces the Creators of Railway Corporations —Too Much Duplication—Government Loans Used to Pay Dividends.**

### PETERBORO' RAILWAY

An eloquent plea for the government control and consolidation of the railways of Canada, exclusive of the Canadian Pacific was made at a representative meeting held last evening in the Collegiate Institute at which Sir Adam Beck was the chief speaker. The guardian of the Hydro-Electric interests of the province spoke for over two hours and in that time dealt with such present day problems as the nationalization of Canada's railways and the development of the Hydro power scheme in Eastern Ontario. When asked if the Hydro Power Commission of Ontario, present owners of the Peterborough Radial Railway, would consider the city's request for extensions to the present railway system, Sir Adam replied that he had asked Mr. G. W. Ferguson, local manager of the system, for a report, and when this was received something definite would be arrived at. Sir Adam said the Commission was prepared at any time to dispose of both the gas plant and the street railway to the city, but in the meantime war-time conditions made necessary the curtailment of any expenditures that could possibly be avoided.

**Mayor Duncan's Remarks.**

I am very pleased to welcome to Peterborough again the Hon. Sir Adam Beck, said Mayor Duncan. We have had a stand and urgent invitation to him for a year or over to come here and address a meeting, and he has not been able to accept the invitation until this evening. We know how pressed he is for time and we appreciate his coming here. There are a number of very important public questions that need settling just now, and that are related to the continued expansion and success of the use of public Hydro-Electric power. Everyone knows what a great success the Hydro-Electric Power Commission has made of the Hydro-Electric business. It has made light and power cheaper, so that the people generally may use it more freely and has taken it to places that did not have the benefit of it before. Of ccurse this has not been accomplished without hard work, the overcoming of strong opposition and the removal of obstacles. Interested persons and companies have tried to obstruct the growth of the use of Hydro power, and to place obstacles of every kind in its way. But the energy and enthusiasm of the chairman of the Commission, Sir Adam Beck, supported by his colleagues, has removed obstacles and overcome opposition and carried on its worw for the benefit of the people. At the present time there are several matters that should be dealt with by the Dominion Parliament. One is the control of the highways and streets by the municipalities that are responsible for them. This is necessary in order that the public utilities owned by the people should not be hampered by any outside Parliament or Legislature, giving private interests rights on the public highways. Another subject is the nationalization of railways and the electrification of the railways or of such portions of them and branch lines as may be electrified at this time. Sir Adam Beck will no doubt deal with these subjects this evening. We have also called Sir Adam's attention to some matters of more immediate local interest, and he may also be kind enough to refer to them. Before calling on Sir Adam Beck I will first ask Mr. J. H. Burnham, M.P., to speak.

**Mr. Burnham's Address.**

Mr. Burnham, who followed, said he was heartily in accord with the nationalization of all matters of general public convenience. The public is at liberty to manage and provide for its own needs and purposes. He spoke strongly in favour of backing up Sir Adam Beck, who, more than any other man, was enabling the public to develop and use to its great advantage its great asset of power.

(Continued on Page 8.)

Frank Jenne Says:

Spring neckwear has now arrived at my store. Neckwear comprising many new and beautiful patterns and colourings in the always popular ranges of silks.

How about a few new shirts? I am showing a special shirt for $1.15—regular value $1.50. Other shirts up to $5.00. Come in this week and fill a few of your spring requirements. "Come to me."

# Evening Examiner

Phones—Editorial 1051, Business Office 1068. Private Branch Exchange to all Departments.

## CIRCULATION RETURNS

Week Ending March 2, 1918.

| | | | |
|---|---|---|---|
| Monday | 5,660 | Thursday | 5,660 |
| Tuesday | 5,660 | Friday | 5,660 |
| Wednesday | 5,660 | Saturday | 5,785 |

Total for week ..... 34,085

DAILY AVERAGE ..... 5680

Daily average for Feb., 1918 5701

The Daily Examiner is a member of the Audit Bureau of Circulations and all books and circulation records are audited by the Bureau's officials.

SWORN TO AND GUARANTEED

The Examiner is a member of the Audit Bureau of Circulations.

The Daily Examiner, published every lawful evening, Sundays and Holidays excepted, by The Peterborough Examiner Limited. Office 419 George Street.

The Weekly Examiner, published every Thursday morning.

The Subscription Price of The Daily Examiner is $4.00 per annum. That of the Weekly $1.00 per annum.

U. S. REPRESENTATIVES.

Chicago, Ill.—W. H. Stockwell, 429 Peoples' Gas Building.

New York.—Chas. B. Miller, 225 Fifth Avenue.

Advertising Rates on Application.

R. M. Glover, Managing Director.

"Peterborough Presents Possibilities Unsurpassed."

THURSDAY, MARCH 7TH, 1918.


### DAYLIGHT SAVING.

The strongest possible argument in favour of the daylight saving movement is given by the report of the committee selected by the British Home Secretary to make an exhaustive inquiry into the working of the measure. Evidence was gathered in all quarters and from all classes and the conclusion was reached that from almost every point of view the change in time was a decided benefit. The daylight savings measure is known in England as the Summer Time Act, and the committee report concludes as follows:

Taking the evidence we have received as a whole, we can unhesitatingly say that the vast preponderance of opinion throughout Great Britain is enthusiastically in favour of summer time and of its renewal, not only as a war measure, but as a permanent institution.

As we have already pointed out, some difficulties have undoubtedly been experienced, but not to anything like the extent predicted by the critics of the scheme, and we have not heard of any that could not be overcome with good will and organization. Indeed, the experience of summer time in 1916 has converted many of its former opponents into hearty supporters. Moreover, as we have pointed out elsewhere, any of those who still hold the view that summer time may be prejudicial to their own interests admit that the general public advantages arising from it more than outweigh any inconveniences that may be caused in particular cases. In a few years we believe that what opposition still remains to summer time will have completely disappeared and that the whole nation will regard it as a wholly beneficent measure.

We recommend, therefore, that summer time should be reintroduced in 1917 and in subsequent years.

### ANOTHER RECORD YEAR FOR SUN LIFE OF CANADA.

It is evident from the results obtained by the Sun Life of Canada for 1917, essential features of which appear elsewhere in this issue, that the big Montreal Company has quite kept up with its usual rate of progress.

The Sun again maintained its leadership among Canadian Life assurance companies in amount of new assurances issued, total assurances in force, assets, surplus and income. Assurances for $47,811,567 were issued and paid for in cash during the year, constituting a record for all Canadian companies to date and bringing Sun Life assurances in force to the total of over $311,800,000. Something of the phenomenal growth of the Company in recent years is indicated by the fact that assurances in force have more than trebled in the past twelve years.

Turning to the factors indicative of financial strength it is noted that assets now total over $90,000,000, an increase of over $7,000,000 for the year. The net surplus over all liabilities and capital now stands at the huge figure of $8,550,761. Cash income from premiums and investments totalled $19,288,997.

During the year the Company paid a total of $8,840,000 to its policyholders, bringing the payments to policyholders since organization to over $69,000,000.

Such a record reflects credit upon the directors and officers in charge of the Company's affairs, and should be a source of no small gratification to Sun Life policyholders.

The Company is now housed in its splendid new Head Office building on Dominion Square, Montreal, a structure in keeping with the size and solidity of the Sun Life, and one in which modern methods and equipment will facilitate the continued efficient administration of the Company's vast affairs.

### M.P.'S AND THE MILITARY SERVICE ACT.

Mr. T. A. Hartt, M.P. for Charlotte, N.B., is apparently of opinion that the question of selecting men for military duty under the Conscription Act should not be left to the tribunals appointed for the purpose, but that it is one of the matters in which the members of Parliament have a right to interfere. Mr. Hartt has been taking a trip through his constituency. "In the course of his trip, which included two visits to St. Stephen," says the St. Andrew's Beacon, "Mr. Hartt heard complaints of exemption from Military Service being refused in cases where it should have been allowed, and he gave everyone an assurance that if any case of injustice is brought to his notice he will interest himself in the matter and see that justice is done, and this without any question of the political affiliations of the person making complaint." Mr. Hartt's resolve that Tory and Grit—if there are such people any longer—shall be treated alike is, of course, most creditable to him. But there may be some curiosity, in which members of Parliament will share, as to the process by which Mr. Hartt proposes to override the rulings of the established tribunals.—The Journal of Commerce.

### CREATE A NEW VIMY.

Ontario in a very short time must enter upon the work committed to her as godmother of devastated Vimy Village, the honourable task being hers not merely to repair the ravages of war, to rebuild and restore the Vimy that was, but rather to create a new Vimy—and that may prove even harder, reawaken hope in the hearts of the villagers, who have under the blows of cumulative misfortunes sunk into apathetic disregard to each fresh calamity, their hopeless motto "nothing longer matters."

Although in the heart of the French coal-mining area, the Vimy that was—and which is now merely a confusion of grotesquely twisted girders and dusty, disintegrating heaps of rubbish that once were happy homes—was the centre of a small agricultural area intensively cultivated and devoted largely to the growth of beets and celery, the former for conversion into sugar; the latter exported to city markets. The village crowned a round-topped knoll, a fatal strategic eminence that won for it the special attention of concentrated artillery fire that aimed to make death, destruction and desolation absolute.

Unique in its limited adaptability as a vegetable and farm products supply centre for contiguous mining areas, the restoration of Vimy at the earliest opportunity is economically, as well as psychologically imperative; and that the reincarnation shall be worthy the deathless deeds Canadians wrought on the nearby ridge is to be the proud trust and delightful task of Ontarians. Already minor monuments to dauntless Canadian daring are rearing themselves on the Crest of that ridge where the German lines were broken on that fateful April morning and given the key to the harmonious union of new and old world devotion to the common principles of justice, democracy and a sublime faith which the new village should typify to future generations of visitors, who will gather from all parts of the world at this shrine of a free people.

A trust of highest distinction is that of Ontario in her capacity of fairy godmother to Vimy Village. The new Vimy should be planned with affection, with studied attention to historical associations, to features of the parochial past, ante-dating the stormy days of war to the high credentials of the locus as an important milepost on the righ road of freedom and civilization. It should be planned and built with sympathetic affection as a Village Beautiful, missing nothing of its inherited and characteristic old world charm and romance and nothing of the scientific completeness of conveniences and comforts of modernity at the highest and fullest development.

### THE SOLDIERS' VOTE.

(London Advertizer.)

With the returns of the soldiers' vote, taken in England, for Ontario and Alberta, the election results are complete. These soldier votes, as returned, show a most peculiar state of affairs; one which is beyond the understanding of the man who does not desire to believe that crooked work on the part of the Government or its agents existed. To those who suspect, and accept evidence strengthening their suspicion, that all means were used in getting the soldiers' vote for Sir Robert Borden's nominees, the vote is not so mystifying.

If the votes are to be accepted as reflecting the true sentiments of the men overseas, one must believe that they ignored their comrades who had worked and fought for the cause and cast their ballots for Borden's men in opposition to soldiers. Canadians were told that the men at the front would vote for those who would provide reinforcements, and would insist upon a square deal for the men in khaki; it was to be a solid patriotic vote. Does the vote mean that the soldiers did not expect these things from their comrades, or does it mean that they were deceived into voting the way the Government demanded? The answer is apparent.

In a list published of some of the votes cast in England for Ontario men ,the following are shown: In Lincoln, Chaplin (the Government candidate) 567, Capt. Lovelace (soldier) 27; in Brant, Harold (Government candidate) 249, Col. H. Cockshutt (soldier and Conservative) 4; in North Oxford, Nesbitt (Government choice) 240, Lieut.-Col. Don. Sutherland (soldier, wounded three times) 75.

These are not the only peculiar instances. There is evidenced a vast difference between the soldiers' vote as polled in Canada and that polled overseas. In Parkdale, Major McCormack got 129 soldier votes in Canada and only 11 overseas; in East York, Major Cockburn got 105 at home and not one overseas. As pointed out by the Hamilton Herald, West Hamilton gives a still more striking contrast: Col. McLaren received 448 soldiers' votes at home and his opponent, Mr. Stewart, the Government nominee, 198; but of the soldier vote in France, Stewart got 734 and McLaren 4.

It has been charged by a Toronto Conservative paper, the Telegram, that the names of soldier candidates who opposed "Union" candidates were left off the list given in the Canadian Daily Record on Tuesday, November 27, which was forwarded to the soldiers in France as the one on which they should vote. In West Hamilton, Col. McLaren's name does not appear.

This list was not confined to Government candidates; the Government was too wily for that. It contained the names of all civilian candidates, even when they had retired from the contest, but omitted the soldiers.

With these facts, can even the most bigoted Bordenite believe the overseas vote was taken fairly and legally? Is there not absolute proof that the election ought to be declared null and void?

One other circumstance in connection with the overseas voting stands out as more than strange; wherever the vote changed the Canadian result in favour of a Government nominee, the majority, with few exceptions, was just sufficient to turn the trick. In Nipissing the civilian vote gave Lapierri (Opposition) a majority of 1,339, but the soldiers' vote changed this to a majority for Harrison (Borden's man), of 44. in South Perth, Steel (Government), got 118 soldier votes to his opponent's 3, changing his minority of 2,652 to 2,710 into a majority of 2,770 to 2,713; in Brant, the Government nominee, Harold, was elected by getting 249 soldiers' votes to Cockshutt's 4, this giving him a majority of 84.

There is little doubt that history will record the federal election of December, 1917, as one of the most corrupt Canada ever saw.

### EDITORIAL NOTES.

Subdue the submarine by:

Substituting economy for waste

Substituting co-operation for criticism

Substituting knowledge of prices for gossip about profits

Substituting Cornmeal and Oatmeal for white flour

Substituting fish for beef and bacon

Substituting vegetable oils for animal fats

Substituting the garden hoe for the golf-stick

Substituting performance for argument.

Substituting service for sneers

Substituting patriotic push for peevish puerilities

Substituting perishable for preservable foods.

Substituting greater production for a German peace

Substituting the beef you do not eat for the Rifle you cannot carry

Substituting conservation for conversation.

Substituting common sense for common gossip

Substituting marketing for telephoning

Substituting production for pessimism.—The Canadian Food Board.


# BIG MARCH SALE

## SLASHING REDUCTIONS ALL THIS MONTH

ROLLED OATS AND CEREALS

10 lbs. Rolled Oats or Corn Meal. 79c.
10 lbs. Cream of Wheat ..... 79c.
10 lbs. Flaked Wheat ..... 79c.
Larger quantities still reduced
Shredded Wheat Biscuits, 1 doz. $1.65
Q. R. Toasted Corn Flakes, 1 doz ..... $1.45
Best Bread Flour, bargain .... $5.79
Best Pastry Flour, bargain .... $5.39
25 lbs. Pastry Flour, bargain .. $1.39
(Flour delivered with order)

TEA, COFFEE AND RICE

3 lbs. 50c. Tea at ..... 42c.
5 lb. lots 50c. Tea, No. 1, at 41c. lb.
10 lb. lots 50c. Tea No. 1, at .39c. lb.
5 lb. lots 30c. Green Tea at .. 21c. lb.
40c. Coffee 33c. lb. 50c. Coffee 41c. lb.
75c. extra fine Ceylon Tea, at .69c. lb.
15c. lb. fancy Rice, 10 lb. lots, at ..... 13c. lb.
13c. Japan Fine Rice, 10 lbs. at 11c. lb.
65c. Pepper, Ginger, Mustard 49c. lb.

LARD AND SHORTENING

5 lb. Pails R. B. Lard at ..... 35c.
10 lb. Pails Pure Lard, at ..... 34c.
20 lb. Pails Pure Lard, at ..... 33c.
5 lb. Pails Shortening, for ..... $1.54

CANNED FRUITS AND VEGETABLES

Tomatoes, Corn and June Peas 23c.
Cherries, Raspberries, Pineapples 23c.
S. Peas, Pumpkins, L. Berries .. 18c.
Large Can Pork and Beans, Pears Blueberries ..... 18c.
Campbell's Soups and Plums .. 16c.
1 Gal. Can Peeled Apples, for pie or aple sauce, 55c. for ..... 41c.
Red Apples ..... 60c. peck
Potatoes ..... 40c. peck
Potatoes, 2 pecks for ..... 75c.
Red Carrots, 2 pecks for ..... 39c.
13c. Syrup in your dishes .... 10c. lb.

FISH AND MEAT

Breakfast Bacon, in piece ..... 47c.
Best Sirloin Steak ..... 35c.
Sweet Pickled Pork Hocks .. 18c. lb.
Cans Salmon, 1-2 doz. lots, wholesale
Fresh Salmon Steak ..... 22c.
Fresh Salmon, 1-2 fish, at ..... 19c.
Small Whitefish ..... 14c. lb.

JAM AT WHOLESALE.

$1.00 Pails Pure Jam ..... 89c.
90c. Pails Pure Jam ..... 79c.
80c. Pails Compound Jam ..... 69c.
15c. Tumblers Jam 1-4 doz. ..... 29c.
25c. Glass Jars Jam, 1-4 doz. ..... 57c.
$1.00 Pails Pure Marmalade .... 89c.

RAISINS AND PRUNES

15c. Seeded Raisins, box, at .... 11½c.
15c. Small Pit Prunes, box, at 11½c.
15c. Seedless Raisins, 1-2 doz. for 77c.
15c. Seeded Raisins, 1-2 doz. for 77c.
20c. Prunes, 10 lb. lots, at ..... 16c.
25c. Prunes, 10 lb. lots at ..... 19c.
35c. Cleaned Currants, at ..... 28c.
40c. Mixed Peel, at ..... 31c.

SEE OUR NORTH WINDOW

**Look! Look! Look!**

Only 5c. Each With $1.00 Order of Dry Goods or Boots and Shoes

13c. Jelly Powder ..... 5c.
15c. Jam ..... 5c.
15c. Corn Starch ..... 5c.
15c. Rolled Oats ..... 5c.
15c. Laundry Starch ..... 5c.
15c. Bird Seed ..... 5c.
10c. Old Dutch ..... 5c.
10c. Ammonia ..... 5c.
15c. Catsup ..... 5c.
13c. Catsup ..... 5c.
15c. Raisins ..... 5c.
10c. Cocoa ..... 5c.
30c. Rolled Wheat ..... 5c.

10 Nutmegs for 1c, or

**1c A BAR, SOAP**

Surprise, Sunlight, Gold, Comfort 1c. With $1.00 order of Dry Goods or Boots and Shoes at regular, not bargain prices.

**Sugar in Quantities**
A CAR LOAD

See our big sale of Dresses and Aprons, and Rompers, Cut Prices.
Men's Overalls, large sizes, $1.75 for $1.39.
Our Dry Goods are staple and rare values, bought at old prices.
Glass Dish Free, with each order given at store.
We sell Groceries, wholesale, in quantities.
Save this Bill. It is good for all this month's sale.

LOTS OF OTHER BARGAINS NOT ADVERTISED.

# R. C. BRAUND

The Favorite Actor-Singer, Fiske O'Hara, at the Grand next Saturday for two performances, in "The Man from Wicklow." Seats went on sale this morning.


PRIVATE CLUB
MARRY RICH—HUNDREDS ARE ANXIOUS.
ENCLOSE STAMPED ADDRESSED ENVELOPE TO
E. P. ISHERWOOD,
ISHERWOOD P.O., ONT.

**Barbeau's Cartage**

All kinds of Moving and Carting by careful and experienced men. A Lorry and a Piano Wagon has been added to our equipment which will enable us to give better service than ever to our Patrons. Satisfaction Guaranteed. We have just added a new furniture van. Largest in the city. Household effects moved with care.

A. BARBEAU,
'PHONE 1017 85 GLADSTONE AVE


# HASTINGS NEWS

HASTINGS, March 5.—The Mission Band of the Presbyterian Church have finished an autograph quilt which reflects great credit on themselves. They have donated it to the local Chapter of the I. O. D. E. to be sent to some hospital. The quilt is now on display in the window of Mr. P. Howard's store, and is being much admired.

Mr. Wilfred Knight is making preparations for taking over the "Hastings Star" and expects to have the first issue ready in the course of two weeks.

The street on the east side of the river, near the railway, has been so flooded that residents in the immediate vicinity were fearful for their homes, and work in the planing mill had to be suspended. The flood was caused by ice, which obstructed the channel under the railroad, and caused it to overflow. Blasts of dynamite were used and the channel cleared. The street is again safe for traffic.

The W. M. S. of the Presbyterian Church is busy making quilts to be sent where most needed.

SOLDIER RETURNS.

A large crowd gathered in the Town Hall on Thursday evening to do honour to one of the boys who has been for some months in active service, and being seriously wounded, was invalided home. The ously wounded, was invalided home. The chair was occupied by Reeve Hess, who called upon the several speakers and musical numbers. The local clergymen were all present and delivered an address, while music was furnished by the following: Solo, Mr. J. Mulholland; piano duett, Mrs. (Rev.) Deakin and Miss Gladys Stevenson; quartette, Misses Jessie Wilcox and Ona Gosnee, and Messrs. Wilcox and Wm. Tate. A reading "Romeo and Juliet," was contributed by Mr. C. Plant and was much enjoyed. The last and most important feature was the presentation to Pte. Andy Lawson of a locket, on behalf of the citizens of Hastings. The address was read by the Reeve, and the presentation made by little Miss Jean Baker. Pte. Lawson made a suitable reply, thanking the citizens for their kindness and also the I. O. D. E. for the parcels they had sent to him while on duty. The gathering dispersed after singing "God Save the King."

The Ladies Aid in connection with the Methodist Church met on Thursday afternoon at the home of Mrs. Malcolm Baker. A large number was in attendance ,and a number of important items of business discussed. At the close of the meeting a dainty lunch was served and much enjoyed.

Mrs. J. Mitchell of Oak Hills, has been visiting at the home of her brother, Mr. R. Collins.

Miss Mae Huycke is spending a few weeks in Peterborough.

Mr. and Mrs. Brown of Roseneath, have retired from farming and are taking up residence in Hastings.

Lieut. Reg. Runnels spent the past week with Peterborough friends.

Mrs. W. Tate spent Saturday in Campbellford.

Lieut. Walter Thomson has been visiting his brother, Rev. Archie Thomson, in Moneton.

The "Win Some One" organized class of the Methodist Sunday School were entertained on Friday evening at the home of their Vice-President, Miss Jessie Wilcox. The members are preparing for a bazaar. After an hour's work on different articles, a five cent lunch was served, and much enjoyed. There were thirteen members present, who all seemed very enthusiatic over the success of hteir undertaking.

Mr. and Mrs. W. Atkinson and Master Percy were week end guests of Mrs. J. Carter, Sr.

### HAD MEXICAN MONEY.

**Jas. Montgomery, Apprehended in Cobourg, Was Well Loaded.**

James Montgomery, the man whom the Cobourg police stumbled upon yesterday, is said to have had in his possession considerable Mexican coin (apparently valueless) and many confederate bills. He is wanted on several charges in Lindsay, Barrie and other places.

## LOST

LOST—SATURDAY, MARCH 2, PURSE containing stamps and change on Hunter, Aylmer, King or Rubidge streets. Finder kindly leave at American Hotel, Hunter street. 1d-55

LOST—ON MONDAY AT G.T.R. STATION or vicinity, purse containing six dollars, bills and change and cheque for ten dollars. Finder kindly leave at Examiner. 3d-55-57

LOST—LEFT MY HOME, FEB. 27, A BOY, aged 14, wearing a tweed suit and cap, striped overalls, heavy rubbers or brown running boots, two pair sox, and grey sweater. He is freckled and has heavy dark hair; is a Barnardo Home inmate. Information regarding the above will be thankfully received by the undersigned. Anyone harboring the same (Thomas Leonard Curnow) will be prisecuted according to law.—Delbert H. Smith, Ida, Ont. 'Phone 522, ring 5. 6d-54-1w-10-39

## HELP WANTED—MALE

WANTED—TWO GOOD BOYS, AT THE Examiner Office, at once

WANTED—A BOY TO DRIVE DELIVERY rig. Apply Edwards' Meat Shop. 3d-39-61

WANTED—A MILK DRIVER. APPLY Peterboro Creamery on Saturday. 3d-t-t-s-54-27

## WANTED

WANTED—WILL BUY AT MARKET ONE $1000, one $500 Victory Bond. Apply by letter, Box 35, Examiner. 3d-t-t-s-54

WANTED—TWO FURNISHED ROOMS FOR light housekeeping within ten minutes walk of Quaker Oats Co. Apply Box 16, Examiner. 6d-53-17

WANTED TO RENT—IN APRIL, SMALL modern house, East City or Central locality Apply 97 Robinson street. 3d-55-71

WANTED—TWO FURNISHED ROOMS for light housekeeping. Apply Examiner for address. 3d-54-37

WORK WANTED—EXPERIENCED MARried man wants work on farm by the year. Apply Examiner for address. 3d-55-56

WANTED—TO PURCHASE ON TERMS, A modern house of about six or seven rooms. State locality and price, to Box 31, Examiner. 3d-54-31

WANTED—AT ONCE, THREE OR FOUR unfurnished rooms; ground floor preferred. Reasonable rent. Apply Box 22, Examiner. 3d-54-22

WANTED—1 H.P. MOTOR, A.C., 110 VOLTS, single phase, 60 cycles, in good condition. Apply at Examiner office. dtf-44

WANTED TO RENT—SMALL MODERN house with garden, in desirable locality. State rent wanted and leave address. Box 45 Examiner. 3d-54-45

WANTED—THREE ROOMS, NORTH OF G.T.R. Furnished or unfurnished, for light housekeeping. Conveniences. Particulars by letter to Examiner, Box 55. 3d-55-55

WANTED—WHEEL CHAIR. APply Examiner for address. 3d-56-97


$2500—Buys 5 acres of land with fruit bushes and apple trees, brick house and barn. Very close to city.

$2350—Buys a 7 roomed brick house, three piece bath, furnace, cement floor; Lot 35 x 400 to lane.

$3300—Buys a 7 roomed brick house, three piece bath, furnace, fruit bushes, etc., good barn-house. Lot 100 x 100.

Call at 140 Simcoe Street, or 'Phone appointment with

**H. J. McCANNAN** Real Estate Agent **140 Simcoe Street**
PHONES: 749—772


## AGENTS WANTED

AGENTS — MARVELOUS DISCOVERY — enormous demand; wash clothes without rubbing; wash-day a delight, no fuss, no muss, no cuss, one hundred per cent. profit; send ten cents for canvassing samples. GARRETSON, Brantford, Ont. 12d-t-s-t-14-9102

## FOR SALE

FOR SALE—GOOD BABY CARRIAGE, APply 29 Rubidge street. 3d-54-53

FOR SALE—HOUSEHOLD FURNITURE. Apply to 305 Margaret Ave. 3d-54-49

FOR SALE — WHITE WICKER BABY carriage. Apply 275 Thomas. 3d-55-59

FOR SALE—1 PORTABLE HEN HOUSE, 1 pen of Dark Cornish hens. Apply 134 Robinson street. 3d-55-85

FOR SALE — THOROUGHBRED WHITE Ormington Cockerels, Berry strain. Apply 51 or 104 Lansdowne street. 3d-56-82

FOR SALE—GOOD SECOND-HAND BICYcles at Bank's Garage. Repairs and accessories. 3d-54-44

FOR SALE—NON-SKID TIRES, 30 x 3 1-2, guaranteed, for $17.65, at Pulkinghorn's Garage, 182 Hunter street. 3d-54-38

AUTOS FOR SALE—83 Overland in perfect condition. See this one at $850.00; Ford Delivery, $275.00.—Bank's Garage. 6d-54-45

FOR SALE—A FEW HOUSEHOLD ARTicles; also Piano Cased Dominion Organ Apply 891 Water street. 3d-55-73

FOR SALE—MIXED HARDWOOD FOR sale. Apply H. F. Doig, 'Phone 544—13. 6d-52-9991

FOR SALE — HOUSE NO. 784 WATER Street; gas and bath. It must be sold as the owner is leaving the city. 12d-51-9943

FOR SALE—IF YOU WANT TO BUY A large or small house with conveniences, in good locality ,15 minutes walk from centre of city, see W. Detcher, 865 Water Street. 3d-56-92

FOR SALE—MODERN 8 ROOMED HOUSE; hot water heating. Restricted district, West side; also cabinet phonograph and parlor suite. For particulars apply 669 Water street. 6d-55-59

FOR SALE — A SEVEN ROOMED house, and acre of land, fruit trees, lights; close to car line. Apply at Examiner for address. 28d-44-9782

FOR SALE—If you have $200 you can buy a nice new $2,000 brick house with brick kitchen, plumbing, water and light, and pay balance in monthly payments. House in South End, near car line; convenient to all factories. Deal with owner. Box C, Examiner. dtf-55

FOR SALE — MODERN RED BRICK house, 454 Mark Street, East City, 7 rooms, bath room, cement cellar, laundry tubs double windows, half sash, fly screens, awnings, splendid back and front lawn; deep lot. Apply to Weber F. Turner c/o. J. J. Turner & Sons. 3d-54-29

FOR SALE—RED BRICK HOUSE, 503 Albert street; 7 rooms, bath room complete; stone cellar; deep lot, 165 x 41; 3 apple trees. Apply to Mrs. Huston, 503 Albert street. 6d-56-95

FOR SALE—RED BRICK HOUSE, 305 Maitland street; 7 rooms and bath room with attic and all conveniences. 6d-56-96

FOR SALE—BUGGY AND SET single harness. First class condition. Apply Examiner for address. 3d-56-98

ORGAN FOR SALE — CHEAP. Must be sold quickly. Apply 8 Brown street, Brownton, near C. G. E. car line. 3d-57-94

## USED FORD CARS

FOR SALE—SEVERAL USED FORD CARS in first-class condition. Apply Duffus Garage, 195 Simcoe street. Phone 1750. 12d-52-9927

$2,800—BUYS A TWO-STOREY BRICK house, 7 rooms, 3-piece bath room, furnace, gas, hardwood floors, pantry with sink; fine little garden. Front and back stairs, front and back verandah, balcony. This home is new and well built. Must be seen to be appreciated. Just the place for the man wanting a home, in South End. Terms arranged.

$1000.00—BUYS A SEVEN-ROOMED HOUSE —Very central; water and light; close to school and churches. Get busy.

Come in for information or 'Phone appointment.

**Peterborough Realty Co.**
**124 Hunter St. Phone 242**

**WOOD FOR SALE!**
**We are now taking Orders for 4 ft. Wood. Order at once, as supply is limited. Apply at 208 Charlotte St. Phone 1428**
3d. 5

## FOR RENT

TO RENT—APARTMENT. APPLY 380 Water Street. 12d-47-9954

TO RENT—ROOMS TO RENT; CENTRAL. Apply Examiner for address. 3d-55-60

TO RENT — TWO FURNISHED ROOMS use of 'phone. Apply Examiner for address. 3d-56-85

TO RENT—HOUSE TO RENT, 389 QUEEN street—$24 a month. Apply D. J. Lundy, 95 Hunter street. 3d-55-58

TO LET — FURNISHED ROOMS.

FOR RENT—NO. 357 WATER STREET, suitable for store or office. Immediate possession. Apply 457 George street. dtf-28

TO RENT—WAREROOMS IN GRAND CENtral Building, formerly occupied by Mr. John Edgar, immediate possession. Apply 457 George Street.

TO RENT—FRUIT AND MARKET garden, house; Lansdowne street. Apply 731 Water St. 6d-50-9939

TO RENT—GOOD BUSINESS CORner. Suitable for general of groceries. Moderate rent. Apply Box 858, Peterborough Post Office. 3d-56-99

## HELP WANTED—Female

WANTED—A GOOD GENERAL SERVANT. Apply 380 Park Street. 6d-55-61

WANTED—EXPERIENCED GIRL, APPLY Mrs. Perry, American Hotel. 3d-55-17

WANTED—GIRL FOR GENERAL HOUSEwork. Apply 350 George street. 3d-56-83

WANTED—GOOD, GENERAL SERVANT. Apply 291 Reid street. 3d-54-48

WANTED—EXPERIENCED WOMAN. APply Mrs. Perry, American Hotel. 3d-55-67

WANTED—A LADY VIOLIN TEACHER, to come to the house. Apply Examiner for address. 3d-56-91

WANTED—EXPERIENCED GIRL, APPLY Mrs. Dickson Hall, 25 Depistoun Ave. 6d-53-3

WANTED—COMPETENT COOK. APPLY immediately—Nicholls Hospital. 13d-55-75

WANTED—A HOUSEKEEPER TO GO West on a farm. Apply to 401 Walton street. 3d-54-47

WANTED—CAPABLE GIRL FOR GENERal housework. Apply 550 Weller street. 3d-56-88

WANTED—GOOD MAID FOR GENERAL housework; one to sleep at home preferred. Apply evenings, Mrs. W. W. Coulthard, 546 Water street. 3d-56-90


**SPEAK QUICK**

SIX-ROOM RED BRICK HOUSE—On Park St., below Sherbrooke. Large lot. $1,500. Part cash.

FIRST-CLASS FURNISHED HOUSE—To rent, on Rubidge. $40 per month.

—BY—

**T. WALKER & CO.**
377 Park St. 'Phone 1002

**SPRING IS AT HAND**

And Every Family must have a Garden' my choice Lots in North and South cannot fail to please. I want to sell and it is greatly in your interest to buy for a garden a home foundation or for the safest and most profitable Bank to compel yourself to save part of what you earn. Many earn but very few save. Because of my desire to sell I am making prices and terms most favourable for all who buy now. House at low rent for first Lot buyer South End.

**T. Hurley**
Cor. Stewart & Hunter

SECOND-HAND FURNIture, Stoves, Heaters, Boots etc, Bought and Sold. Men's Cast Off Clothing Wanted.
JOSEPH SMITH
390 AYLMER STREET Phone 308

**Second-Hand Boots for Sale**

See these Bargains. They are worth coming after while the sizes are here.
JAS. H. WHATLEY
523 GEORGE STREET

**PATENTS**

GORDON, WIDDIFIELD & O'BRIEN, Barristers, Solicitors, Patents applications receive special attention. Offices: Cor. George and Hunter streets.

**BABCOCK & SONS**

Patents, Trade Marks, Designs, Registered Patent Attorneys, Established 1877. Formerly Patent Office Examiner. Master of Patent Laws. Representatives in all foreign countries. Write for book "Patent Protection." Tells All about, an how to obtain Patents, 99 St. James Street, Montreal. Branches: Ottawa, Washington.


**SOCIETIES**

CHILDREN'S AID SOCIETY, of Peterborough City and County Children for Adoption. For the care of neglected and ill-treated children.

G. W. POWELL, Assistant Secretary and Inspector 518 George Street. 'Phone 1044 Office Hours 9 to 5 p.m.

Advertise in the Examiner

GLADYS BROCKWELL
DIRECTION WILLIAM FOX

FOX and METRO PROGRAMME

ROYAL THEATRE

TO-NIGHT and TO-MORROW

NEW BILL AT THE GRAND TO-NIGHT

Don't Miss the Greatest of all High-Class Fox & Metro Dramatic Feature Plays, GLADYS BROCKWELL, America's Foremost Sensational Star in Fox's 5 Parts

A Branded Soul

MME. PETROVA, Metro's most charming of all Popular Photo-Play Artists, in a wonderplay of power and Romance, entitled 5 Parts

TO THE DEATH

Charlie Chaplin By Request 2 Parts

Screaming Comedy, 1 Reel

Admission 10c To All : Evenings 10c and 15c

"TO THE DEATH"
To-Night's Program is positively Best ever yet secured for Peterboro. Come Early.


# THE WORLD OF SPORT

## OLD BOYS OUTSCORED JUNIOR O.H.A. OUTFIT IN BENEFIT GAME

The Old Boys team succeeded in proving to the Peterborough Junior O. H.A. outfit in their benefit game in aid of the War Veterans last night that they haven't forgotten how to play Canada's national winter game. The old guard won the battle by 9 goals to 5. It was 1-1 at the end of the first period and anybody's battle, but the Old Boys cut loose at the beginning of the second session, scoring four goals in as many minutes. They led by 5 to 1 at the close of the second and held the youngsters even in the last period, each scoring four goals. The ice was rough and heavy, making it a hard task to control the rubber.

The Old Boys, considering their lack of practice, showed surprisingly good form. It was the first game of the year for Legros in the nets and he handled himself nicely. Grover Halpin tore off some nice rushes and his dash for a goal in the last period was the prettiest of the night. McMartin, Jackson and Evans proved a good forward line, with Jackson showing the lead in the matter of goal getting, while Kenneally and Lowes both worked hard.

Park was the juniors' most effective man, doing all the scoring for the "barber poles." He has shown consistent improvement in his work all season and does not throw away any opportunities to score when in close. Murray made some clever saves in the nets. At times the Old Boys gave him lots of work to do and he stopped plenty of hard drives.

"Jerry" Coughlin handled the bell satisfactorily.

The teams were as follows:

| Old Boys | | Junior. |
|---|---|---|
| Legros | Goal | Murray |
| Halpin | Defence | Girard |
| Kenneally | | Hagerman |
| Jackson | Centre | Cherrett |
| McMartin | Right Wing | Park |
| Evans | Left Wing | Bartley |
| Lowes | Substitute | Williams |

The summary:

**First Period.**

1 Juniors, Park.
2 Old Boys, Jackson.

**Second Period.**

3 Old Boys, Evans.
4 Old Boys, Jackson.
5 Old Boys, McMartin.
6 Old Boys, Jackson.

**Third Period.**

7 Juniors, Park.
8 Juniors, Park.
9 Old Boys, Jackson.
10 Old Boys, McMartin.
11 Juniors, Park.
12 Juniors, Park.
13 Old Boys, Halpin.
14 Old Boys, Jackson.

It will be noticed that although the rather large total of fourteen goals were scored they were all tallied by five players. Park bagged all five counters credited to the Juniors, while Jackson contributed five to the Old Boys' total, McMartin 2, Evans and Halpin getting the rest.

A fine total was realized for the Great War Veterans' club room fund as a result of the game.

## PORT ARTHUR TEAM EASY PICKING FOR THE O.H.A. CHAMPIONS

Toronto, March 7.—Lacking all the qualifications that go to make a good hockey team, Port Arthur, champions of the Thunder Bay League, met Kitchener at the Arena in the first of the eastern games of the Allan Cup elimination series, and were beaten by 20 to 2. The game was scheduled as the first of a home and home series with the total goals on the round to count. Port Arthur's showing, however, was so disappointing in the initial game that the management voluntarily offered to default Saturday night's game. Needless to say, the offer was accepted and an exhibition game between Dentals, last year's O.H.A. senior champions, and Kitchener, this year's winners, will be played on Saturday night.

KITCHENER EASILY THE BEST.

Kitchener were so much superior in every department of the game that the majority of the spectators left after the second period. Port Arthur was easily out skated, out checked, and out manoeuvred throughout the three periods of play. Kitchener scored six goals in the opening period, nine in the second period and five in the final period, holding Port Arthur to one goal in the second and third periods.

PORT ARTHUR'S LAMENTABLE SHOWING.

Hiller, Parkes and Solomon of the Kitchener forward line broke away from their checks time after time, romped through the Port Arthur defence and had no trouble at all in drawing our Gerrard in goal or beating him with shots any higher than his knees. On the other hand, the Kitchener forwards checked back particularly well, hauled up the rushes of the Port Arthur team, and the defence play of Karges and Truschinski was impenetrable to the Port Arthur attacks. It is only fair to say that Kitchener did not play their best game, due to the lack of real opposition. The teams:

Kitchener (20): Goal, Hainesworth; defence, Karges and Truschinski; centre, Hiller; wings, Parkes and Solomon. Substitute, Leroux.

Port Arthur (2): Goal, Gerrard; defence, L'Heureux and Rabideau; centre, Cattani; wings, Service and Gray. Substitue, Meyers.

Referee, Lawson Whitehead.


BROCK ST. RINK SKATING To-Night

GOOD ICE! GOOD MUSIC!

an ARROW form-fit COLLAR
CLUETT, PEABODY & CO., Inc. Montreal


## HOCKEY

An interesting game of hockey was played at Brock street rink last night between the Fire Hall Seniors and the Arrows. The fire hall team won by a score of 6 to 1. Arrow's line-up was: Goal, Thompson; right defence, Armstrong; left defence, A. Deyell; rover, J. Pethick; right wing, F. Edgar; left wing, H. Meredith; centre, D. Fuller.

Fire Hall team's line-up follows: Goal, H. Whitlow; right defence, ton; rover, C. Turner; right wing, ton; rover, C. Turner; right wing, Lou Lebarr; left wing, C. Parrington; centre, B. Bugg; substitute, Sims.

## Vice-Skips' Bonspiel Reaches The "Eights"

Last night's curling advanced the Vice-Skips' bonspiel practically to the "eights" group with the following scores:

| | | | |
|---|---|---|---|
| J. Wiley—13. | | M. C. Tooley—8 | |
| L. A Turner—13. | | W. R. Widdess—9 | |
| W. H. Bradburn—9 | | R. Dobie—8 | |
| C. S. Browne—8 | | Geo. Hill—6 | |
| R. L. Dobbin—9 | | L. Hall—3 | |

Dr. Eastwood defaulted to J. Brightman.

To-night's games are set down as follows:

Martin vs. Menzies.
Pennefather vs. Seymour.
Browne vs. R. L. Dobbin.
Wiley vs. Turner.
Brightman vs Bradburn.

The ice is hard and fairly keen, promising the best of curling.

## BOWLING On Water St. Alleys

GROCERS WIN FROM HIGH ROLLERS

In the Ten Pin League at the Water Street Alleys, the Grocrs won two of the three games the High Rollers.

The High Rollers best spasm was a 916 total for the last game, while the Grocers rolled up an 883 count for their first game. The total pinnage was: High Rollers 2480, Grocers 2475. The 300 markers for the High Rollers were: Solomon 519; Kelly 515; Patterson 502. For the Grocers, Heard 522; Fitzpatrick 518; Ross 513.

The scores were as follows:

| High Rollers— | | | | |
|---|---|---|---|---|
| Thomas | 149 | 160 | 160 | 469 |
| Kelly | 172 | 154 | 189 | 515 |
| Patterson | 147 | 154 | 201 | 502 |
| Heaslip | 158 | 154 | 163 | 475 |
| Solomon | 162 | 154 | 203 | 519 |
| | 788 | 776 | 916 | 2480 |
| Grocers— | | | | |
| Ross | 194 | 151 | 168 | 513 |
| Heard | 169 | 177 | 176 | 522 |
| Gillespie | 160 | 159 | 163 | 482 |
| Boyd | 173 | 154 | 113 | 440 |
| Fitzpatrick | 187 | 174 | 157 | 518 |
| | 883 | 815 | 777 | 2475 |


LONDON SHOE SHINE PARLOUR.

We specialize in Cleaning, Blocking, Dyeing, and Steaming Hats. All styles for ladies and gentlemen. Gloves cleaned. All work guaranteed. Apply 336 George St. 28d-55


## COBOURG O. H. A. TEAM BEAT TURNBULL'S TIGERS

In a hockey game at Cobourg last night the Turnbull Hockey team of this city were defeated by the combined intermediate and junior O.H.A. teams of that town, 12 goals to 4. The game was not as onesided however as might appear by the score, the locals being handicapped by the absence of three of their regular players.

Dunn and Maher, two of the fastest men on the Lakeshore, starred for the home team, between them, scoring eight of the twelve goals. The line-up was as follows:

Turnbulls—Goal, Lang; defence, Perry and Lapp; wings, R. Irwin and Milan; centre, Sheehan; rover, H. Irwin.

Cobourg—Goal, Bulger; defence, Drumm, F. Walden; rover, Fox; centre, Maher; wings, Bulger and Currie. Referee—Wolden.

## CAUCHT SEVEN DEFAULTERS IN POLICE COURT

Canadian Press Despatch:

**TORONTO, March 7. — While the wheels of justice ground their grist in Toronto police court to-day, Dominion policemen, six in number, quietly and almost unobservedly moved in and out among the back benchers, "inviting" first one and then another likely looking chap to step outside for a moment's conversation. As a result seven young fellows who couldn't give satisfactory explanations, documentary or otherwise, were marched off to the Armouries.**

## May Break Up Hun Holdings In United States

Canadian Press Despatch:

**WASHINGTON, March 7.—Plans to break up the vast holdings of German interests in the United States and place them in other hands, so that after the war they cannot continue to do what have been characteried as the hope of German kultur in America, were presented to Congress to-day by A. Mitchel Palmer, alien property custodian, and unanimously approved by Senate Appropriations committee. The value of German property subject to such disposition would run into hundreds of millions.**

## CALGARY OFFICER WAS INFORMANT OF CAPT. BAILEY

(Special to The Toronto Star and The Peterborough Examiner.)

**CALGARY, March 7.—The officer who supplied Captain Bailey with the report that 90 per cent. of Canadians were drunk at Christmas, and which led to Bailey's arrest, is a Calgary officer who commanded a battalion at the front. His name is withheld at present. He is willing to do what he can to relieve the stigma from Bailey's name, and negotiations are now on to get him to make the necessary statement.**

SOLDIERS CELEBRATED THEIR OWN DEPARTURE.

**A Noisy Spree Last Night Attracted Attention of Police.**

In the absence of other entertainment, good wishes and appreciative farewells, two soldiers celebrated the eve of their departure for Kingston by getting hilariously drunk. The festivities, such as they were, lacked the effervescence of the old recruiting days, but they had an effervescence and effectiveness all their own. The police finally cut in on the gaiety, and the boys spent the rest of the night in the cells, which they all but wrecked. They paid their fines of $10 each, whereas they might have gone to jail, perhaps, and deferred their departure for "an eastern point."


IF ANY STORE has a reason for existing it has a reason for advertising.


## Corp. Taylor Is Back From Front

Corp. Sam. Taylor, of Chemong, one of the five Taylor boys who went overseas with the 93rd Battalion, arrived home from foreign service last night. He was formerly a member of the 93rd Police. Word was received by the authorities that Pte. F. Mallinsen, of Peterborough, was to return last night, but City Clerk Armstrong was unable to locate him at the station.

## NO FRESH GRAIN WILL BE USED FOR BREWING

(Special to The Toronto Star and The Peterborough Examiner)

**LONDON, March 7.—Replying to a question in the House of Commons to-day Sir Gilbert Parker, representing the Food Ministry, declared that until further orders no fresh grain may be used for brewing.**

## LIVE STOCK MARKET

Toronto Cattle Market.

TORONTO, March 7. — Market steady in all lines, trade steady and active. Prices medium. Receipts 43 cars, 223 cattle, 43 calves, 2,549 hogs, 67 sheep. Export cattle, $12.00 to $12.50; export bulls, $9.00 to $10.75; butchers' cattle, $10.50 to $11.50; butchers' cows, $8.50 to $10.25; butchers' bulls, $7.25 to $8.25; feeding steers, $8.50 to $9.75; sheep, ewes, $13.00 to $15.00; lambs, $18.00 to $19.00; hogs, fed and watered, $19.75; calves, $16.00 to $17.00.

## Constable Kidd Cut His Foot

P. C. Kidd, of the police force, met with a painful accident while engaged in cutting wood at the Mark Burnham farm in Otonabee, where he and P. C. Lawrence spent the day. He was carried to Mr. Burnham's home, and the wound, which amounted to a bad axe wound in his heel, was dressed.

## Royal Theatre Wall Must Come Down Mayor Duncan Says

Mayor Duncan has twice notified the owner of the Royal Theatre building, that they must tear down the north wall, otherwise the city will do it at the owner's expense. This wall at the top has developed a long crevice that has widened two or three inches during the past week or two. When the frost goes out the Mayor believes that this wall will topple, and the consequent rending of the floors may push the front wall out into George street. Hence it is proposed to do this work instead of waiting until the ruined building falls apart with the development of its existing weakness.

GOOD MONTH TO BUY.


Before buying a new Sewing Machine or Piano, see J. W. Stuart, 372 Water Street. 'Phone 1387 and 247. Very close prices for the month of February. dtf


## New York Stock Market

("Quotations by Erickson, Perkins & Co., Brokers, 14 King St. W., Toronto.)

TORONTO, March 7.—Steel of Canada 53 1-4, Maple Leaf Pfd. 94, Steamship 39 5-8 bid; War Loan 1937 91 1-2, Bid; Dom. Steel 58 3-4; N. S. Steel 65, Bid; Can. Gen. Elec. 104, bid; Cana. Loco. Pfd. 82 3-4 Bid.

CHICAGO, March 7.—Grain: corn, March, 126, 127 7-8; May 127 1-8, 127 3-8; Oats, March, 91 1-2, 92 1-8; May, 89 3-4, 89 7-8.

NEW YORK, March 7.—Atchison, 84 14, B. and O. 52 3-4, 53; C.P.R. 145, Penna. 44 7-8, Reading 77, 76 5-8; St. Paul, 42 1-8, 41 3-4; Marine, 28 1-4 28 1-8; Marine Pfd. 97 1-8, 97 1-8; Rep. Steel 79 7-8, 79 3-4; U. S. Steel 90 1-2, 90 5-8.


"Say It With Flowers"
Always Appropriate from
Peterboro Floral Co. 434-436 Water St.
TELEPHONES—Greenhouse 1395 Residence 1647

THE WRIGHT PLACE To Buy Your Tobaccos & Cigars
329 George St.
Ask for Coupons they will be redeemed in Cash on the basis of FOUR Per Cent. Savings
WRIGHT'S BARBER SHOP

GRAND OPERA HOUSE ATTRACTIONS

SATURDAY, MARCH 9 Matinee 2.30 Evening 8.15

AUGUSTUS PITOU presents THE ACTOR SINGER FISKE O'HARA
in the New Romantic Comedy BY ANNA NICHOLS
"The Man From Wicklow"

HEAR O'HARA'S NEW SONGS
"What will I say" "The Princess of My Heart"
"I Love and Adore but Thee" "My Old Irish Mother & Ireland"

Prices—Matinee 25-35-50-75c. Evening 25-50-75-$1.00
SEATS NOW ON SALE

EMPIRE
WEDNESDAY & THURSDAY
MARY GARDEN in THAIS
The Sensational Novel by ANTOLE FRANCE
In 6 Acts
PUPPETS
A fine Comedy, 2 Acts
PRICES
Matinee 10c Evening 15c

TO-DAY STRAND TO-DAY
"The Circus of Life"
—FEATURING LITTLE ZOE RAE—
"The Gray Ghost"
Episode 6. From the Saturday Evening Post story "Loot"
MATINEE 10c. EVENING 15c

'Six of a Kind' All Good—

# COLUMBIA RECORDS

Medley of Hawaiian Waltzes
Washington Post March
Oh That We Two Were Maying
You're My Little Indiana Rose
All Blues Medley
Your Country Needs You Now

*New Records Now on Sale at All Dealers*

*85c—Two Selections on Each Record—85c*

*Select your Records and go and hear the $24.00 Columbia Grafonola at the following address:*

**The J. M. Greene Music Co., Ltd.**
Greene Music Building : Charlotte Street


# "Railway Wizards Are Knighted For The Burden They Have Placed On The Country"

(Continued from Page Five)

He is a standing example of the necessity of sending men to legislatures who are not the business or legal agents of private corporations. It cannot be expected that lawyers and others, whose main business is their own practice, will sacrifice any of their clients to the public good, and they rarely do. The public must learn how absolutely necessary it is to have as the public's representatives, only those whose sole object is to serve the public. The harm that has been done the public interests and well being by ignoring this principle, has been incalculably great in the past. It is often these very representatives that men like Sir Adam Beck have to fight.

It will be recalled that here in Peterborough county his own efforts as member of parliament in securing the return of Burleigh Falls to public ownership had met with fierce opposition, often of a subtle and cunning kind. When advocating the introduction of Hydro into Eastern Ontario and the expropriation of the vast Seymour power interests he had had to pay, even in our own progressive little city, for the rent, lighting and heating of our own city hall, when the meeting held there was wholly for the purpose of enabling a Minster of the Crown getting popular approval of this contemplated move on the part of the government. Those dark days have disappeared and the public now realizes the benefits to be secured by a little watchfulness and energy. Mr. Burnham outlined the inestimable value for general transportation of light, cheap railways at the front, which can be built almost anywhere without much preparation or expense.

**Sir Adam Beck.**

It was in 1914 that the Dominion found two out of three of its large railway companies in financial distress, said Sir Adam Beck. Financial aid was advanced on this occasion and one year ago the Canadian Northern came back to the Government for an additional loan of forty-five million dollars. The grants of land, townsites and other concessions made by municipalities and governments to the railways of this country are stupendous and represent an enormous liability. After all this has been done the railways throw up their hands and ask for more money. More money is advanced after the railway assigns forty per cent. of its common stock to the Government and permits representatives of that Government to sit on the board of directors, where they can be of no service except as figure heads.

**Worthless Stock.**

When a company is so badly managed as the C. N. R., the government should have demanded a majority of the stock, worthless as it is, and the government should have assumed the operation of the road.

Sir Adam Beck quoted Mr. Nickle, Federal member for Kingston, as having said on the floor of the House of Commons, that he was opposed to going into partnership with Mackenzie and Mann as he did not want to be associated with people whom he could not trust and he was of the opinion that Mackenzie and Mann would do the government in the long run.

"If these men were allowed to carry on, several of the provinces, including British Columbia, would be bankrupt," said the speaker.

W. A. Buchanan, Federal member for Lethbridge, was quoted by Sir Adam as saying that the head of the C. N.R. was one of the best promisers in the country, but he did not know of any man who so badly failed to carry out his promises as Sir William Mackenzie.

**"Who Knows?"**

"The government," said the speaker, "should, in taking over the railway, assume all liabilities that are just. Who knows the liabilities of the C.N. R.? Sir Thomas White didn't know them. You might as well try to find a needle in a hay stack as find out something about the affairs of anything Mackenzie and Mann are connected with. All men found to be untrustworthy should be eliminated as soon as the road is taken over. The majority report of the Ackworth Commission advises the government to take over the railway, and also makes the statement that the common stock is of no value. Then we have the spectacle of Mackenzie and Mann putting on a poor mouth and striving to convince the Judge that the sale of lands, townsites, coal mines, etc., have returned no revenue and the road has never earned a dollar. They would have us believe that in the service of their country they have given twenty years' hard work by day and sometimes by night.

**Operate at a Loss.**

If you got the Grand Trunk Pacific for nothing you would have to operate it at a loss of six million dollars a year. Who is responsible for that venture or adventure? Well, the Grand Trunk wanted it, and the directors wanted it. Siberia would be a healthy place for any member of the government who would relieve the Grand Trunk of its obligation in this regard. A week or so ago Carvell is reported to have stated that the government had taken over the Transcontinental railway. This report was subsequently denied by Premier Borden. The Grand Trunk has refused to equip the road according to the agreement, and as a matter of fact, it is operated by the government.

**Railway Wizards.**

Railway construction in this country is promoted by promotors, financial geniuses or railway wizards who are knighted for the burden they have placed on the country. As we are determined to give up the last drop of blood for the country's sake so in this case a few millions more is neither here nor there if it is the last, said Sir Adam with emphasis. We have two railway systems that are failures because they were created by politicians and over capitalized. Then came duplication. The province gives them a subsidy of land across the hinterland of Lake Superior. Then they parallel them. Some of the railway lines we have to-day are no more necessary than a fifth wheel on a waggon.

**Consolidation.**

You can take them over and operate them privately or you can let the C.P.R. buy them at their own figure, or you can consolidate them and make them pay, if you will properly manage them. Any three ordinary men could have made a success of the Hydro-Electric. I am not going to mention myself. I was only a business man; a cigar box maker. They sell at five or six cents apiece and I had to make a living out of them. Any carpenter could make them. When we started out to make a success of hydro we didn't do as the Manitoba government did when they purchased the Bell Telephone system of that province at an exorbitant figure and then supplied a service in the sparsely settled districts at less than cost. We purchased the present Hydro properties at a fair value and we are selling light and power at cost to the people. The whole thing carries itself.

**A Combination.**

It will take four hundred million dollars to fully equip the C.N.R. and Grand Trunk as separate lines. If you take the C.N.R. with its six thousand miles of feeders in the west, and the Grand Trunk with similar facilities in the east, you will have a strong combination that can be equipped at much less cost. For the first three years you will lose and the next three years you will pile up a surplus of tweny million dollars and thereby relieve the long suffering public of a burden.

**Union Government.**

We have in Ottawa a Union government. It is fresh in office. I don't know how many are in favour of public ownership. At present we are feeling out public opinion. Arthur Meighen is going to England to see what the Grand Trunk will take for its stock. When a man is bankrupt and has made a complete failure the bank does not run after that man to ask him what he will take for his stock. They usually have it in the vault long before that.

**The Mortgages.**

The public is in a position of a mortgagee, yet we are going over to buy the stock. We own the road now and are in control. We should have been in control in 1914. Consolidate the railwsys, make them pay and we will even forgive the millions we are going to buy the stock with.. The millions we have paid into the railways have been paid out in dividends. They have milked the people of the country.

**Electrification.**

Turning to the question of the electrification of the steam roads, Sir Adam Beck said that fifty per cent. more haulage could be secured on the double track line between Toronto and Hamilton and Niagara Falls if the road was operated by electricity. One-third of the rolling stock on the steam roads is required to haul coal for the use of the road.

"We could electrify the line between Peterborough and Port Hope and travel at sixty miles an hour instead of six," said Sir Adam. If the government wants to electrify the roads we will help them; if they want to operate them by steam we will run an electric line on each side of them and see how long they stay in business."

**More Efficient.**

Sir Adam Beck asserted that the electric roads were more easily operated in winter time than the steam roads. The electric motors were even more efficient in the cold weather. The speaker referred to the operation of electric roads in the United States. In one instance an electric locomotive was used to haul three dead steam engines and seventy-five loaded cars which were stalled owing to the severity of the weather. In this case the road was being electrified at the time and the temporary electrical construction permitted the use of the electric locomotive referred to.

**Hydro Electric.**

Turning to the Hydro-Electric power scheme, Sir Adam Beck said that seventy-three million dollars has been invested in the scheme. After paying all interest and fixed charges a substantial surplus remained. The consumption of bituminous coal in Ontario has been reduced by four and a half million tons a year as a direct result of the introduction of the Hydro-Electric power. This at the rate of seven dollars a ton, means twenty-five or thirty million dollars for the Province of Ontario that would otherwise be spent in coal outside of the province.

"Where would you be if the United States placed an embargo on steel and coal?" asked Sir Adam Beck. Where would you be if we were not able to supply two hundred and fifty thousand horse power. We have speeded up the munition plants of the country until we are informed that we supply sixty per cent. of the shells used by the British army. Electrify the railways and consolidate the power plants of the country and you will save millions of tons of coal a year.

**Business Increased.**

Peterborough has a power rate of seventeen dollars and fifty cents per horse power. We have increased the business here in two years from fourteen thousand horse power to twenty-nine thousand horse power, and reduced the operating costs by a very substantial amount. The surplus is turned back into the business and goes towards the reduction of rates. In that way it goes back to the people as a dividend. Port Hope pays ten dollars more per horse power than Peterborough because of the increased cost of transmission. There is a shortage of power in this district at the present time. This we are striving to overcome.

The province makes large grants towards the building of highways. Good roads are subsidized to the extent of forty per cent. Why should not the province create a similar plan for the distribution of power among the farmers, who in Western Ontario are larger users of power. I have it on the authority of the late Sir James Whitney that the government is prepared to grant such a subsidy, providing the particular township seeking Hydro power privileges pays one-third of the cost.

The electrification of the railways would save to this country sixty or seventy million dollars a year that is now spent in coal across the line.

At the close of his address Sir Adam Beck replied to Mayor Duncan's request for information concerning the extension of the Peterborough Radial railway system.

**Street Railway Extensions.**

"Mr. G. W. Ferguson, local manager of the Peterborough Street Railway, has been communicated with regarding the needs of this city and as soon as he makes a report we will look into the matter," said Sir Adam. "We hope that the time will not be long before the city will take over the street railway system and the gas plant and operate it on their own account. The street railway is revenue producing at the present time and the profits are being left in the system."

The meeting closed with a resolution of thanks and endorsation of Sir Adam Beck's policy regarding the nationalization of the railways and further development of the Hydro-Electric power scheme. The resolution was moved by Ald. Edgar and seconded by Mr. R. Hicks, of the Utilities Commission.


**SAVE ON FOODS**
BY WATCHING THE
**Week-End Specials**
AT THE
**Porter S. White Co.**

Our week-end business is growing. We have gained a number of good customers, who are watching for our Weekly Reduced Price Lists. Read the following:

Home-Made Pickles and Grape-Fruit Marmalade.

Home-canned Cherries, Plums and Peaches.

SALMON—
Extra Choice, 1-lb. tins—Sun Flower Pink, tin ..... 25c
Extra Choice Red — Tiger Brand, tin ..... 30c
(Not more than 4 to a customer.)
Sockeyes, Horseshoe, 1-lb. tins .. 40c
Auto Brand, ½-lb. tins, 2 tins .. 25c
Sockeyes, Horseshoe, ½-lb. tins 25c

EGG SUBSTITUTE
Powder, per package ..... 35c

PANCAKE FLOUR—
Buckwheat, self rising, per pkg. 15c
Aunt Jemima's Pancake Flour per package ..... 15c
Buckwheat Flour, 1lb. ..... 10c

TOILET PAPER—
Crystal—4 packages ..... 25c

PICKLES AND CATSUPS
Queen Quality, in mixed and mustard, 3 tumblers ..... 25c
Libby's Sour Mixed, 20 oz. bot. 20c
Choice Catsup, tin ..... 20c

RICE—
Imperial ..... 10c
Japan ..... 2 for 25c
Carlina, lb. ..... 15c

MUSTARD—
Good quality, ¼-lb. tin ..... 30c
¼-lb. tin ..... 15c

FRENCH MUSTARD—
In 5c and 10c bottles.

Orders filled promptly and delivered anywhere in the city. Call or

**334 George : Phone 208**


# LABOUR COUNCIL OBJECT TO THEIR EXCLUSION FROM THE TECHNICAL SCHOOL COMMITTEE

**Endorse Idea to Control Sales of Coal and Hope City Council Will Succeed in Putting It Into Effect—Other Topics Discussed,**

A resolution protesting against its exclusion from the committee appointed by the City Council to present Peterborough's claims for the location in this city of a proposed technical school for the re-education of disabled soldiers was passed by the Trades and Labour Council at its regular meeting last night. The members did not impute intentional omission of representatives of organized labour from this joint committee, but, nonetheless, they resented the oversight, and the resolution of protest voiced the sentiment of last night's meeting, which was largely attended. Representation will be applied for.

**Endorse Plan to Control This Year's Coal Supplies**

Mayor Duncan's suggestion that the city, with the co-operation of the fuel dealers, establish a central office to receive and record consumers' orders for coal was approved by the Labour men who are anxious that it be put into effect as early as possible. It was stated that a practical scheme based on this idea would be a direct help to the workers of the city, guaranteeing to them equal consideration with wealthier citizens.

**Disappointed Women's Council.**

The Council expressed regret that, because of previous engagements, its delegates to meet the local Council of Women were prevented from attending the conference the latter arranged for last Saturday night.

This reopened the question of the employment of female labour in factories and lead to a long discussion upon the means to be employed in remedying the present conditions. As in previous debates on this subject, it was stated that there are local factories employing girls who are under sixteen, a legal age, and some appear to be no more than twelve or thirteen years of age.

It was contended that the ten-hour day is too long for young girls. During the present winter they have had to face extremely cold weather going to work at 6:30 a.m., standing at machines all day and returning home through deep snow in the evening. The Labour Council feels that a strong and verile race cannot be maintained if the girls and young women are forced by industrial circumstances to work under these exhausting conditions. It was stated that some of these female employees have worked twelve and thirteen hours a day.

**Ask for Legislation.**

A motion was passed requesting Premier Hearst to provide legislation establishing the eight-hour day for female employees in factories.

One member blamed the parents for permitting or sending their girls to labour under such unfavourable conditions. He cynically suggested that the Board of Education sanction the teaching in the schools of the benefits of trade unionism in order that the children might impart the information to their parents.

"You'll write a hundred letters to Hearst without getting results," was one comment on the resolution. Organization of the women workers was recommended, but one attempt in that direction was reported a failure.

"Because labour as a force in this city did not get in benind it," said one member.

A father related an experience of his daughter, how she had become independent of factory work. On several days in one "pay" the machinery was shut down for three or four hours, on each occasion, toward the end of the day. They asked permission to go home, but were refused. They were put to work cleaning up the machinery, but their pay envelopes were minus the wages for those particular hours. The father in question, was so disgusted that he made sacrifice to give his daughter a commercial education, and to-day she holds an excellent position. The point emphasized in these and similar statements was that if girls work long hours at compaartively low wages the fault rests principally in the homes.


# Half-Price

For Strictly Tailored

# MEN'S SUITS

*Friday & Saturday Sale of Tailor-Made Suits at Less Than Cost of Manufacture To Clear*

Each Price speaks for itself—each tells its own story of astounding value-giving—in styles and patterns that make good with men and young men, who want to save the middleman's profit—right now when the Price of Woolens is going higher and higher.

**Reg. $28 GARMENTS**
6 only, Tailored in our own factory, while they last **$16**

**BEST ENGLISH TWEED SUITS**
6 only, Tailored in our own factory, while they last **$13**

**8 only, BEST English WORSTED SUITS $11**
Tailored in Our Own Factory, While They Last

*See our Latest SPRING PATTERNS at Rock-Bottom Prices*

# GLOBE TAILORING CO.

439 GEORGE STREET - PETERBOROUGH, ONT.


# *"Follow Me" Another Big Hit For Grand*

**Daughter of World-Famous Anna Held Coming Here in Tuneful and Highly Amusing Entertainment—Beautiful Girls and Bewitching Gowns a Feature of Big Musical Comedy**

"Follow Me," a musical comedy cocktail, with Liane Held, charming daughter of the world-famous Anna Held, the cherry, is to be drunk at The Grand next Wednesday, March 13, owing to speedy arrangements just completed by Mr. Webber Turner, in an endeavour to get the "top notchers" for Peterborough.

It is Anna Held's own attraction, a most tuneful and highly amusing entertainment of the sort that banishes dull care.

The story centres about Claire La-Tour, a celebrated actress of the varieties, who is the idol of the boulevardiers. Her most ardent admirer is the Marquis de Launay. She receives his attentions until she learns he is married to a charming American woman. She decides to cure him of his infatuation, and succeeds in bringing him and his wife together again.

The side love strains of highly amusing interest embrace the attentions to the actress of A. Knutt, a poet, who seeks to win her with his comical effusions, and the efforts of a rich and eccentric American woman to gain the love of an American millionaire, who is deeply embroiled in an affection for the actress.

The three scenes are laid in Paris—a villa, where a charity bazaar for soldiers is in progress; a theatre green room scene; and a gay night in a restaurant. The scenes, as well as all the gowns worn by a typical Anna Held chorus were designed by Miss Held and blend into a gorgeous color harmony. Bizarre creations worn by beautiful young women and appearing in an almost endless procession represent an outlay of $30,000. The many gowns worn by the winsome Liane Held win admiration and applause from women and silent prayers from men that they do not have to pay for them.

**A GATES METHOD.**

**When He Can't Catch Dogs it's Comparatively Easy to Get Their Owners.**

J. Gates chuckled this morning over a little stratgem he improvised to discover the owner of a dog that he could not catch.

"I saw this dog sitting in the middle of a north end street. I went up to him and talked to him, but he had his eye on me, and I knew that I couldn't catch him. But I was close enough to him to see the number on his collar. I made a memo. of it, and I went up to a house to make sure that I was on the right track. I said to the lady: 'Madam, you shouldn't leave your dog loose to run on the street. The dog catcher is likely to get him.' That is true,' she replied, and called the dog in. 'I guess I'll have to summons you: I am the dog catcher,' I said, and she was so pleased she shut the door in my face. But it worked."


**BE READY FOR EMERGENCIES.**

The best way is to always keep a bottle of Dr. Chase's Syrup of Linseed and Turpentine in the house, ready for emergencies. Then when croup or colds come suddenly they can be promptly cured before they have time to reach an acute and dangerous stage. To meet this requirement we have put the syrup up in family size bottles which contain nearly three times as much as the 25-cent bottle and sell at 60 cents.



# The BRUNSWICK

**ALL PHONOGRAPHS IN ONE**

Until you have heard the Brunswick you cannot realize to what a pitch of perfection it is possible to reproduce, in all their native purity, the music of your favorite artists. This wonderful instrument plays all records, and plays them perfectly. The Brunswick Phonograph is made by the Brunswick-Balke-Collender Company which has peen producing the finest cabinet work for 78 years. This fact alone, constitutes a proof of merit that is most convincing.

**Prices from $45.00 to $2500** Call or Write for Particulars to

MADE IN CANADA.

# WEBER'S DRUG STORE

*SOLE DISTRIBUTORS FOR PETERBORO*

**218-222 Charlotte Street**

# Exposition of Blouse Styles

## In a Comprehensive Array of Materials and Colors

*The arrival of our Spring Blouses reveals to us that there are no exceptions to the new rules. Since Dame Fashion has decreed the simple slender silhouette to the fore, in suits, dresses and coats, the blouses are all endeavoring to appear quite in accordance with the new lines. In featuring simplicity they have lost none of their charm and are more artistic than ever before. Perhaps the most conspicuous change appears in the collars, on many models there are none at all and most of the others follow a variety of the shawl or cowl collar. Tucks, especially pin tucks, have reappeared in full force and are arranged to form such chic and effective trimmings. The charming little vestees, side fastenings, dainty, elusive frills, round and square necks are very much in evidence. The great mojority of the blouses still show their allegiance to crepe de chine, Georgette crepe and lingerie voile. The pastel shades, bisque, sand, maple, peach, sea gull grey, pink, harvest green and some of the darker colors to match the new suits are the most fashionable hues.*

**MAIZE GEORGETTE CREPE** has been employed in the making of one of the most attractive numbers. It is fastened on the shoulder, forming the slip-over effect, with yoked back and flat round collar. The neck is rounded in front, tucked and French embroidery trim with finish of tiny pearl buttons down front and on shoulders. Price ..... $12.00

**ANOTHER PARTICULARLY CHARMING MODEL** is fashioned out of flesh colored crepe de chine. There are those bewitching little pin tucks down the back and front and a tie collar in "Billie Burke" style. The sleeves are long and straight with hemstitched cuffs and small self button trim. For this distinctive and practical blouse the price is very moderate.. $10.00

**FOR A SMART SUIT BLOUSE** we have just the right thing in candy stripe wash crepe de chine. The collar can be worn either high or low and the sleeve is neatly finished with a buttoned cuff of white crepe de chine. Pearl buttons relieve the plainness of the blouse, thereby enhancing its beauty. The price is ..... $9.00

**ANOTHER** exceptionally pleasing number is made of a very beautiful pink crepe de chine, with pleated front and three rows of hemstitching to form the trimming across the front. Collar and cuffs are after the new Winter Garden style. This model is specially priced at..... $8.50

## This Season's Lingerie Blouses Abound with Many Novel Arrangements

**FOR AN EFFECTIVE** and practical blouse we can recommend one of tucked English voile. It has the long Winter Garde collar, while pin tucks, lace and a ribbon tie make up the trimming. The sleeve is straight and finished with a long pointed cuff. The price is ..... $4.75

**ANOTHER DAINTY LINGERIE STYLE** comes in French voile with the ever popular tucks forming most of the trimming. It has a hemstitched yoke and a hemstitched convertible collar which can be buttoned close to the throat. The sleeves are tailored and finished with turn back cuffs. There is a special price on this blouse of ..... $2.98

**ONE FASHIONABLE** high necked blouse is made of dainty, white, striped voile, inserts of fillet lace down the front and hemstitched yoke. The collar and tailored sleeve are finished with a smart, neat turn over of fillet. This number is priced at..... $5.75

**SHOWING THE VERY ESSENCE** of the latest word from our Fashion centres this smart tailored model is made of American organdie with "Sammy" vest front, turn back cuff of fine pique and large pearl buttons down the front, the sleeve is tailored and finished with button trim. The price is only..... $3.50

The GRESSMAN Company Limited


# ANOTHER MURDER FOR HUNS

### Wounded Skipper of Belgian Smack is Brutally Killed

Canadian Press Despatch:

LONDON, March 7.—How the members of the crew of a German submarine brutally killed and wounded the master of a Belgian fishing smack who refused to leave his vessel, is described in a Press Association despatch from Penzance. The submarine attacked the smack with gun fire, and the skipper was wounded severely. He urged his men, including his son, to save themselves. The submarine commander forced a fisherman to row the German sailors to the smack in order to place bombs aboard. One of the Germans drew a revolver and shot the helpless skipper through the head in the presence of his son.

# LABOUR MEN WANT SENTENCE REVOKED

The Trades and Labour Council last night passed a resolution asking the Minister of Justice to revoke the sentence of three years in penitentiary imposed on an employee of the post office in Calgary. A returned soldier named Wilson was found guilty of stealing nine dollars from three postal letters, and for this offence was sentenced to three years in penitentiary. The Calgary Labour men state that Wilson was affected by his war experience, and besides was paid only $16 a week, over $3 less than the Canada Gazette's estimate of a family's living expenses. A copy of this resolution is also being sent to the local Letter Carriers.

# LAKEFIELD PERSONALS

LAKEFIELD, March 5.—Mrs. T. Cheyene and daughter Margaret of Gore's Landing, has returned home after spend o few days visit with her parents here.

Mrs E. Tackaberry and Miss I. Tacka y have returned home after visiting friends in the village.

Mr. and Mrs. Percy Davis of Montreal are visiting friends in the Village.

Mr. and Mrs. Jos. Payne spent a ew days in Dummer this week, the uests of Mrs. R. Payne.

A friendly game of hockey was played at the Lakefield rink on Tuesday afternoon between the Grove and L. H. S. teams. Much abiilty was shown on both sides although the L. H. S. team showed lack of practice. The score was 16—5 in favour of the Grove.

Mr. A. Davis of Young's Point was in the Village to-day.

Mr. H. Payne of Dummer was in the Village on Monday.

Mr. Willie Dunford of Burleigh was in the village to-day.

Mrs. Gordon of Oregon was in the Village on Saturday.

Mr. Harry Bell of Selwyn was in the Village yesterday.

Mrs. George Ireland of Oregon was in the village on Saturday.

### Guilty of Assassination.

A man, razor in hand, was caught by his wife's assassinating not an enemy, but a corn—what he needed was Putnam's Corn Extractor; it's safe, painless and sure. Try "Putnam's"—cures so fast, 25c. at all dealers.

### WILL REMOVE THE PROPERTY QUALIFICATIONS

The property qualifications for municipal candidates, a bone of contention in the Legislature for years, is more than likely to disappear from the statutes before the present House gets through with its sessional work. There has been no assurance that the Government will endorse the wiping out of the property qualifications, but in the Legislature yesterday, Hon T. W. McGarry, in consenting to a bill by Dr. Musgrove going on to the Municipal Committee, gave the advocates of the measure considerable ground for hope.


**USED FOR SHAVING.**

Many men are troubled, more particularly in the cold weather, with a sort of roughnes of the skin or eczema caused by shaving. The application of Dr. Chase's Ointment after the shave soon cures the trouble and by using it after each shave you keep the skin soft and prevent irritation and soreness. Because of its antiseptic qualities this ointment prevents and cures. Barber's Itch.



# Children's Velvet Hats

*As the weather will soon necessitate removing the Warm Caps and Toques worn all Winter, you will need a nice Velvet or Corduroy Hat for the Boys and Girls. As usual, we are the leaders in Children's Headwear, and can suit all tastes.*

**W. E. LECH** Manufacturing Furrier and Hatter

336 GEORGE STREET . . . NEAR SIMCOE ST



# Hothouse Greens

**Fruits and Table Dainties**

**Lenten Sale of Fish**

**Apples by The Barrel**

**FANCY BOXED APPLES**

**Douros & Gettas. Phones 18 & 19**


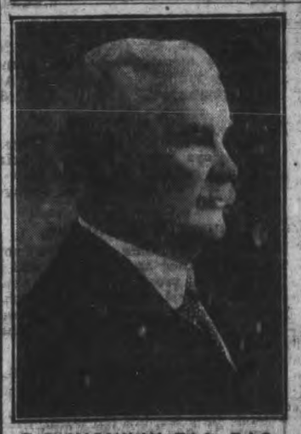

T. B. MACAULAY, F.I.A., F.A.S., President and Managing Director of the Sun Life Assurance Co., of Canada, the largest of Canadian Life Assurance Companies.

### RED CROSS NOTES.

The Red Cross work room at the Public Library will be open as usual Friday afternoon, March 8th, at 2 o'clock.

The local society is, at the request of Headquarters, making a special appeal not only to those who have worked so faithfully in the past, but in addition, they would ask those who have not as yet helped in this greatly needed work, to come to the Public Library Friday afternoon, where their help will be very much appreciated.


**SPECIAL PRICE ON CANNED VEGETABLES.**

Choice Tomatoes only, can.....23c
Choice Corn only, can.....22c
Choice Pumpkin only, can.....20c
Choice Spinach only, can.....30c
Choice Peaches only, can.....25c
Choice Gooseberries, can.....25c
And many other goods at James R. Bell's, 197 Hunter St. Phone 455.



*When you want coal,*
*You look for the Coal bin;*
*When you want Sugar,*
*You look for the Sugar bowl*

**You will find it at**

# MIDDLETON'S

**458 George Street**

**Opposite Y.M.C.A.**

**Pure Home Made Candies**

**"The Candy with the Taste"**

***Special for Saturday***

**WOODLAND NUT GLACE lb. 29c**



# Barrie's

Furriers

*Quality is Always The Best Economy*

*Ladies' Ready-to-Wear Department*

*THE HOUSE WITH EXCLUSIVE STYLES*

*The Spring Showing*

*Suits*
*Coats*
*Skirts*
*Waists*
*Dresses*

*Branches at Regina, Saskatoon Moose Jaw*

*Phone 340*

*The Barrie Building 312 George Street*


# "LIFE ON SUNSHINE ALLEY" SUBJECT OF A SPLENDID ADDRESS

With the uinversal gloom cast upon the world by the troubles of current events, the lecture on "Sunshine Alley" by Rev. Dr. Thomas, given in the green room of the Y.W.C.A., under the auspices of the Otonabee Chapter, I.O.D.E., last night, proved a most acceptable stimulant to the large number who attended, and was a most acceptable diversion from the austere subjects so prevalent to-day.

Mr. Thomas spoke of the cheerful alley that runs through our daily life, finding its way through the dull and dolorous avenues, and where dwell the cheery people. It is no sacrilege to say that God, the Creator, is dominated by the spirit of cheerfulness and He is never far form sunshine alley.

Cheerfulness can best be defined by a reference to its manifestation. It has a three-fold expression, one of which is a happy smile and sunny countenance. God never did a better thing than when he gave man the power to laugh and man alone has been given the thrice blessed privilege.

Cheerfulness is characteriaed by a spirit of praise. It sees good in that which is apparently evil. It looks for the silver lining in the darkest cloud. It counts the blessings and the benefits rather than the sadness and the sorrows.

Cheerfulness is also distinguished by an optimistic outlook. It looks forward with hopefulness into the coming days and ever hopeful, surmounts the most hopeless difficulties, and penetrates the gloom. Cheerfulness is a medicine to the body. Talleygrand said that he found nonsense singularly refreshing. Laughter, the quickest expression of cheerfulness to nature's device for exercising the physical organs and at the same time giving pleasure. It is a psychological fact that you cannot laugh and worry at the same time. Cheerfulness helps us in our daily tasks. The people who live in Sunshine Alley are better fitted to face the troubles and responsibilities of life than those who dwell in gloom and sorrow. otNhing is more disastrous to the personal achievement, happiness and usefulness than a life of constant worrying.

Cheerfulness makes many friends. Sunshine Alley is a popular place. There is something about it which is always attractive. We avoid the company of those who grumble and go to the cheerful person who knows no "ifs" and "I told you so's."

There is always room on Sunshine Alley. There are plenty of houses to let on Sunshine Alley. The air is pure. The golden sunbeams glance and play. The birds are always warbling. The flowers are in perpetual bloom and everybody is happy. Who ever is in a vale of discontent and gloom should pack up and move to-night.

Mr. Thomas, in his address, introduced a world of "a propos" quotations from scores of the authors from Schiller, R. F. Outcault, in "Buster Brown," all of which were introduced in clever harmony with his theme.

### Vote of Thanks.

A hearty vote of thanks was moved by Mrs. Harstone, seconded by Mrs. Albert Stratton.

### Solo by Mrs. Nicholls.

A most acceptable item of the programme given by the Chapter is a solo by local talent each week. Miss Florence Scott, accompanied by Miss Lillian Hurley, sang at last week's lecture. Mrs. Dickson Nicholls, accompanied by Mrs. MacDonald, sang last night.


**TEA SETS**

In the finest Silverplate Complete with Tray

Pudding Dishes
Salad Bowls
Chafing Dishes
Entree Dishes
Cream Jugs
Sugar Bowls
Cake Baskets

**SCHNEIDER'S**

JEWELLERS

367 George Next Turnbull's

*Marriage Licenses Issued*


# Adjutant Trickey On 12 Days' Campaign

Adjutant N. Richard Trickey, the Musical Revivialist of Montreal, is coming to the Salvation Army Temple for twelve days' campaign, beginning on Saturday evening next, at 8 p.m.

The Adjutant is a splendid, racey speaker, a good singer and plays several instruments. He has conducted campaigns in several towns and cities in Eastern Ontario, and the corps at Byersville are very fortunate to secure his services.

He will be assisted next Sunday, also during the week, by some folks from the Simcoe Street Temple.

Children's meetings will be held on Tuesday and Friday afternoons, at 4 p.m.

Special subject every night. Everybody welcome.


# BISURATED MAGNESIA

**For Dyspepsia, Indigestion**

Heartburn, Belching, Sour Acid Stomach, Gas in Stomach, etc., take a teaspoonful of Bisurated Magnesia in a half glass of hot water after eating. Is safe, pleasant and harmless to use and gives almost instant relief. It neutralizes stomach acidity and sweetens the food contents so that digestion is easy and painless. Sold by druggists everywhere.


White batiste blouses with hand tucks are charming.


**Striking Pictures Of The Big Fire**

**Only 5C Each**

Handy for Mailing to Friends or for Souvenirs. For Sale at the

***Art Store***

301 GEORGE St. Opp BARRIES

STEINBERG

FISH SPECIAL
For Friday Only

SALMON STEAK 20c lb.

Also, Choicest Kinds of Sea & Lake Fish at Closest Prices

Phone 1105 OR CALL AT
466 George St.

## Y. W. C. A. NOTES

**Y.W.C.A. NOTES.**

The third of the series of fortnightly recitals will be given in the Green-Room at the Y.W.C.A. on Saturday evening of this week.

A particularly interesting programme has been arranged, the chief feature being the presentation of Tennyson's "Oenone," by reading and interpretative motion. The story told in the poem of the Greek hero Paris called upon to judge to which goddess the golden apple "for the fairest" belongs, while the maiden Oenone anxiously watches his choosing, is prettily acted in a sort of pantomime play by the girls of the Advanced Gymnasium Class. The poem will be read by Miss Parker. Appropriate music has been selected by Miss Mabel Penrose, who will act as accompanist. Miss Littlefield will repeat, by request, her 'On to Victory" number, interpretating the French National poem, "La Marseilles." Mrs. Perrin will sing.

Miss M. Taggart, secretary of the National Advisory Committee for Co-operation in Girls' Work will be present at the Y.W.C.A. this evening to address a meeting of pastors, superintendents, teachers and leaders of girls. The object of this meeting is to organize for a leaders' and girls' work conference to be held in this city in the year future. It is hoped that all Protestant Sunday schools will be well represented.

## Prizes Presented At Temple To-night

The Young People of the S. A. Temple, Simcoe Street, are very jubilant over the prizes to be distributed to-night at the S. A. Temple by Mr. Joseph Wearing. The programme is to be given by the Officers and Young People of the Byersville Corps. Every body entirely welcome.

**BIRTH.**

THURSTON.— In Peterborough, on Wednesday, March 6th, 1918, to Mr. and Mrs. Ernest A. Thurston, 525 Albert street, a daughter.

Curled celery is made in the following way: Use white celery, remove the coarse fibres, and stand in a pan of ice water until served.

The straight Japanese sleeve is one much favoured.

MAKE Your Easter Greeting a personal one — an appreciated one. Send your portrait

374½ George Street — Moule — Phone No 46

STOP THAT COUGH

TAKE PINOL

Composed of White Pine Compound with Eucalyptus and Menthol.

PROMPT RELIEF

For Coughs, Colds, Bronchitis, Sore Throat, Asthma and other Diseases of the Respiratory Organs.

25c. & 50c. Bottle
—AT—
WARNE'S
CUT-RATE Drug Store
Phone 527 | 351 George St.

## CITY AND GENERAL

**PROBABILITIES.**

Few light local snow falls or flurries, but mostly fair and moderately cold to-day and on Friday.

**DR. YOUNG'S OFFICE HOURS.**

Graduate of London, Edinburgh and Glasgow. Special attention given to diseases of women and children. Also the heart and skin. Office hours: 2 p.m. to 4 p.m.; 6 p.m. to 8 p.m. and by appointment. 'Phones 347. Office 305 Stewart street. 3d-56

**GEORGE STREET METH. CHOIR.**

Practice to-night at 8 o'clock in the church parlour.

**NOTICE TRINITY CHOIR.**

Owing to the lecture in the church to-night, choir practice will be held Friday evening at 8 o'clock.

**KNOX CHOIR.**

There will be a full rehearsal of Knox church choir at 8 o'clock to-night.

**DENTAL PARLOUR.**

Dr. Preston, Dentist, Royal Bank Chambers. Entrance Hunter St. 'Phone 909. 28d-46

Don't forget the concert Thursday evening, March 7th, by Ladies' Aid of Park street Baptist church. Adults 25c., children 15c. 3d-2-6-7

**CLEANING, PRESSING, AND REPAIRING.**

'Phone 1416 for Cleaning, Pressing, and Repairng. Goods called for and delivered promptly. Mrs. Read, 159 Rubidge Street d1f-7

**BRITISH COLUMBIA CEDAR SHINGLES.**

Canada's best brand. For sale by Fred H. Rowan, McGill street. 'Phone 651. d.t.f.-51

**PIANO TUNING.**

'Phone 595, the Greene Music Co., Charlotte Street, when your Piano requires tuning or regulating. All work guaranteed. dtf

**SAW A ROBIN.**

Miss Lila Dobbin, North Monaghan, enjoys the distinction of being the first resident about the city to report to The Examiner of seeing a robin.

**SUMMER IS COMING.**

Now is the time to have your Bicycle cleaned and repaired, and be sure of a properly adjusted, easy running wheel, ready for use when the season opens. Millard's Bicycle Shop, Hunter Street, near Aylmer. 'Phone 1256.

**LOW PRICES—GOOD VALUES.**

Because a piano is low in price is no criterion of its quality or value. It is not the price, but the worth, which should be first determined. See J. W. Stuart, piano and sewing machine dealer, 372 Water street, for good values.

**GOING TO HAVE A SALE?**

Don't run all over the country for an auctioneer. I will handle your business and turn over your goods and chattels for all the money they will bring. I know how and do what's square. J. F. Thornton, Licensed Auctioneer for City and County of Peterborough. 'Phone 966 or call at 663 George street. 28d-27

**FUNERAL THIS MORNING...**

The remains of the late W. A. Hall, 88 London street, were laid at rest this morning at 11 o'clock, in the Little Lake cemetery. Rev. Robert Pogue conducted the ceremony. The pall bearers were Ald. W. Taylor, Messrs. S. D. Hall, J. W. F. Hall, A. Davidson, H. Bertram and J. E. A. Fitzgerald.

**FIRE PREVENTION.**

The absolute fire protection afforded by slate roofs is recognized by all Insurance Companies who make a lower rate on slate-covered buildings. The majority of buildings in Montreal and Toronto are covered with slate. Most cities now place slate roofs foremost from every standpoint. They last over a hundred years. Prices given on request, by Alex. McLeod, General Contractor. w.f.m.-55

**ABSOLUTELY TRUE.**

Say Boss Ise 'ad won afful dream
Forty storie buildings vas low it seemed,
I seed Underwoods avay up so high
Vell dey neerly tuched de sky.
Coarse Boss, youse did tell dem all
Dat typewriter prices woodnt fall.
Hears to de wise, by rite now
Fer if yer dont, vell wow! wow!
Nelson KNOWS that
typewriter are soaring high
Save money by buying at once.
Nelson's Typewriter Co.
172 1-2 Hunter Str.
Phone 239.

## May Change Basis Of Representation In Labour Council

Per capita tax of unions, instead of the existing flat rate, was proposed in a resolution at the Trades and Labour Council meeting last night. Under this suggested scheme each local would contribute to the Council a monthly tax, the amount of which would depend on the number of its members; and as a consistent measure the committee appointed to discuss and report on the proposed change will also consider the question of representation in the Council on the basis of membership. At present each "local" nominates five delegates to the Council. The Machinists and Carpenters, to mention two of the strongest, have the same representation as the smaller unions.

The proposed change is 'frankly intended to substitute for this method the "democratic idea" of representation, according to the numerical strength of the unions.

Warne's Watch Sale

Have you realized the importance of our Special Sale of Watches? The time limit of this Sale is nearly up. If you need a GOOD Watch, we offer to sell you one this week, less—

25c to 35c per cent Off Regular Prices

The reason why we do this we have already told you. We have an overstock of Watches and need the cash more than the Watches.

The Reduced Prices are on the best selling Standard Watches in the market, namely, the well-known

Waltham and Elgin Makes

Gold, Gold-Filled and Silver Models

For Ladies', Gentlemen's and Youths' wear. All guaranteed movements and with the latest improvements that enter into fine watch construction.

You will pay more for these next week.

There will also be reduced this week a large number from our own stock of dainty

Wrist & Expansion Watches

in a large variety of designs, of which we have a beautiful selection.

WARNE BROS.
Diamond Hall
349 George Street

## Social and Personal

Mr. Thos. G. Anderson of Hamilton, was in the city yesterday.

Mr. H. S. McDonald left yesterday for Medicine Hat to visit her daughter.

Mr. F. L. Roy went to Toronto yesterday.

Mr. Herb Kent, formerly of Peterborough, is seriously ill in Vancouver.

Mr. G. B. Richardson, formerly of the Union Bank staff in Norwood, but who has been relieving in Peterborough for the past few weeks, has been transferred to New York, and left on Monday last to take up his duties there.—Norwood Register.

Mrs Louise Armstrong, Vice Regent White Horse Chapter, I.O.D.E., who will give her celebrated lecture on The Yukon, in the basement of Trinity Church, is registered at the Empress.

Mr. Jim Garvey left this week to report in Kingston. His brother Fred will undergo an operation for appendicitis in St. Joseph's Hospital this week.

Mrs. V. J. MacElderry, who has been in Boston and Toronto for several weeks, returns to-day to the city.

Miss Edith Mairs has returned from Ottawa, where she attended the women's conference with the War Cabinet. Mrs. Mairs is at present visiting Mr. and Mrs. J. D. Collins, Peterborough.—Globe.

Mrs. James Lundy returned this morning to her home in London, after a few weeks' visit with Mr. and Mrs. D. J. Lundy, Aylmer street.

Mrs. Aylmer left to-day to visit her daughter, Mrs. Cross, in Barrie.

Rev. Father Kelley, Parry Sound, is spending a few days at his home, Downie street.

Mr. and Mrs. James Hamilton and Miss Elizabeth Irwin returned last night from Toronto.

Mr. Harry Grubbe, Toronto, spent a few days this week with his parents, Mr. and Mrs. R. W. Grubbe, McDonnel street.

Mrs. J. I. Bothwell, Miss Margaret and Mr. George Crane have returned to Toronto after attending the funeral of Mr. W. L. Hunter.

Mrs. Geo. Crane is spending a few weeks with her sister, Mrs. Hunter.

Mrs. Aiross 88 Macdonald street, fell and sustained injuries and is confined to her home.

Mr. J. M. Greene of the J. M. Greene Music Co., Ltd., is in Lindsay to-day on business.

**IN MEMORIAM.**

In loving memory of William H. Manley, who died Oct. 26, 1915.
Dear is the grave where brother is laid,
Sweet is the memory that never shall fade,
Fond is the hope that again we shall meet,
Kneeling together at Jesus' feet.
Sister Mary E. Manley.

## WEDDING BELLS

**FIFE—GRAHAM.**

A quiet wedding was solemnized at the George street Methodist parsonage on Wednesday by the Rev. A. J. Thomas, when Margaret Ethel, second daughter of Mrs. John Graham and George Webber Fife, both of Otonabee, were united in marriage. The bride was becomingly attired in Belgian blue satin and Georgette crepe. The happy couple left on the 3.20 train on a honeymoon trip for Toronto and Niagara Falls, the bride travelling in a suit of navy blue serge with black fox furs. On their return they will reside in Otonabee.

**STEELE—McFEE.**

The beautiful home of Mr. and Mrs. John McFee, Keene, Ont., was the scene of a very pretty wedding, when their daughter, Hazel Jean, became the bride of David J. Steele, Shannavon, Sask. The marriage took place on the evening of March 5th, and was witnessed by the immediate friends of the bride and groom. The ceremony was performed by Rev. R. McEachern, B.D., after which a sumptuous wedding dinner was served.

Among a number of valuable gifts was a very handsome pendant, the groom's gift to the bride.

The young couple leave for their new home in the west, followed by the good wishes of a host of friends.

DON'T WORRY over the bad business of yesterday. Use newspaper advertising and make it good to-morrow.

## OBITUARY

**CLARENCE WRIGHT.**

Clarence Wright, 596 Waterford street, died this morning after an illness of a short duration.

The funeral announcement will be made later.

**BRIDGET EGAN.**

Bridget Egan, widow of Thomas Egan, 261 Hunter street, died this morning in St. Joseph's Hospital, aged 82, after an illness of a few weeks' duration.

Funeral Saturday at 9 o'clock to St. Peter's Cathedral and cemetery from Mr. Dunn's residence, 261 Hunter street.

**DOUGALL McCALLUM.**

Mrs. J. John received a telegram this afternoon conveying the sad tidings of the death this morning of her father, Mr. Dougall McCallum, at Rivington, Que.

Mr. McCallum was born in Rivington 86 years ago, and spent his life there. His wife predeceased him five years ago.

SMALL STORES need advertising as well as large ones. If the small dealer fears that his little ad. will be lost in a newspaper carrying large ads., he should be reminded if this were true, it would follow that his little store located in a city with large stores, would also be lost.

Snow in March is bad for fruit and grape vine.

FOWLER'S PEBLO GLASSES

THIS IS A TESTING TIME

The Spring Season tries the eyes more than any other part of the year. If the eyes have any weakness it will be felt now.

Wouldn't it be wisdom, to let Dr. Fowler give your eyesight a scientific test, and if the eyes need attention, he will tell you exactly what is best to do.

A. A. FOWLER DOCTOR OF OPTICS Pharm. D. Toronto University
EYESIGHT SPECIALIST with NUGENT DRUG COMPANY

RESTORE THE NATURAL SIGHT

READ THE EXAMINER

STORE HOURS: 8.30 a.m. to 6.00 p.m. SATURDAYS: 8.30 a.m. to 9.00 p.m.

TURNBULL'S
"EVERYBODY'S GOING TO THE BIG STORE"

BY SHOPPING EARLY you are assured of the best choice of the articles advertised.

Friday & Saturday Bargains

FRIDAY AND SATURDAY MAIN FLOOR BARGAINS

Dress Goods

Three special Friday and Saturday Dress Goods Bargains

PLAID DRESS GOODS, yard 75c
Three pieces Plaid Dress Goods, suitable for separate skirts or dresses. Full 38 inches wide. Friday and Saturday, yard 75c

SHEPHERD CHECKS, 25c to $1.50 yard
Black and White Shepherd Check Dress Goods. Width 36 to 54 inches. Friday and Saturday, yard 25c to $1.50

BLACK TAFFETA SILKS, $2.00 to $4.00 yard
Black Taffeta Silks, 38 to 40 inches wide. eBautiful material. Friday and Saturday, yard $2.00 to $4.00

SILK BOOT HOSE, pair 50c
An excellent quality of Silk Boot Hose, fine lisle top, in shades Palm Beach, blue, grey, black, white, red and yellow. Up to 85c value. Friday and Saturday, pair 50c

HUCK TOWELS, pair 45c
Heavy Union Cotton and Linen Towels, hemmed ends. Size 18 x 36 inches. Extra good value. Friday and Saturday, pair 45c

LINEN ROLLER AND DISH TOWELLING, yard 20c
Plain white, white with red borders, heavy grey with red and white border. Regular 25c. Friday and Saturday, yard 20c

QUILTS, $2.90
Honeycomb Quilts, double bed size, good heavy quality. Regular $3.50 value. Friday and Saturday $2.90

VOILES, yard 25c
A large assortment of new Spring Voiles, stripes and floral patterns. Friday and Saturday, yard 25c

COTTON POPLINS, yard 59c
Heavy mercerized quality, in Alice, sky blue, mauve, tan, brown and taupe. 36 inches wide. Friday and Saturday, yard 59c

LKETTES, yard 55c
A beautiful material for Spring and Summer wear, plain colors, black, navy, Alice blue, grey, pink, white, corn and linen shades. Full 36 inches wide. Friday and Saturday, yard 55c

TABLE DAMASK, yard 75c
64 inches wide, floral patterns, good heavy well finished quality. Regular 89c. Friday and Saturday, yard 75c

Underwear

COMBINATIONS, $1.25
Odd lines of Heavy Weight Combinations. High neck, long and short sleeves, ankle and knee length. Regular up to $1.75. Friday and Saturday $1.25

DRAWERS, $1.19
Boys' "Penman's" All-Wool Drawers. Sizes 26, 28 and 30. Worth to-day $1.75. Friday and Saturday $1.19

VESTS, 15c
Odd lines Children's Heavy Weight Vests, high neck, short sleeves. Regular 25c. Friday and Saturday 15c

VESTS, 25c
Ladies' Vests, low neck, short or no sleeves. Friday and Saturday 25c

Embroideries

FINE SWISS MUSLIN EMBROIDERY, yard 11c
5 inches wide, in a variety of dainty patterns to choose from. Excellent value. Friday and Saturday, yard 11c

CORSET COVER EMBROIDERY, yard 24c
Some patterns on heavy Cambric, and others on fine Swiss Muslins. A large variety of patterns. Friday and Saturday 24c

BABY FLOUNCING, yard 57c
27-inch. Some with scalloped edges, others with heavy guipure edges. Rare values. Friday and Saturday, yard 57c

Basement Bargains for Friday & Saturday

Tin Pails, 10 and 14-quartt size, 25c and 39c
Chamber Pails, galvanized 75c
Rolling Pins 15c
Strainer Pails, large size $1.19
Globe Wash Boards 35c
Granite Spoons, long handles, 8c, 2 for 15c
Toilet Paper 8 rolls 45c
Blue Band Bowls (3 sizes, each 5c
CHINA, 15c
One table of fancy hand-painted Nippon China, consisting of sugars and creams, tooth pick holders, bread and butter plates, sauce dishes, cake plates, etc. Worth up to 35c. Friday and Saturday, choice 15c

HOUSEFURNISHING DEPARTMENT

PRINTED BORDER CASEMENT CLOTH
We have just opened up a fresh bale of the noted Printed Border Casement Cloth, which is far superior to scrims, more weight and will launder many times, a splendid material for curtains, nice soft texture for hanging perfectly straight. Come in pretty border effects, in blues, pink, yellows, green, etc., on cream or ecru ground, 36 inches wide. Regular 35c. Special, yard 23c

NOTTINGHAM LACE CURTAINS
50 pairs of strong Nottingham Lace Curtains, made from good quality cotton, in plain or all-over design, splendid grade for living-rooms and bedrooms. White only. 2½ and 3 yards long. Regular $1.75. Special, pair $1 26

STRIPED SWISS MUSLIN
Several more bolts of this celebrated Swiss Muslin will be put on sale. Just the material for bedrooms, kitchens, or bathroom curtains. Sure to be a rush on this. White only, 36 inches wide. Regular 18c. Special, yard 11½c

WINDOW SHADES
75 well-made Window Shades, measuring 37 x 70, nicely trimmed with a neat insertion, mounted on a strong reliable roller. Cream, green or white. Complete with fittings. Regular 75c. Special, each 57c

REVERSIBLE BEDROOM RUGS
A new shipment of the well-known Reversible Hemp Rugs, have just been placed in department, comprising two-tone greens and browns, with a figured centre design, similar to a Scotch wool rug, can be used either side and will stand the hardest of wear. A most economical rug these times. Note sizes and price:

| | | | |
|---|---|---|---|
| 2½ x 3 yards. | Regular $ 7.50. | Special | $6.25 |
| 3 x 3 yards. | Regular $ 9.00 | Special | $7.25 |
| 3 x 3½ yards. | Regular $10.50. | Special | $8.25 |
| 3 x 4 yards. | Regular $12.00. | Special | $9.75 |

THICK AXMINSTER MATS
Ten Axminster Mats of a heavy deep pile quality, splendid Oriental designs, in a variety of colorings to suit any room. Size 36 x 63. A special bargain. Regular $7.50. Special $5.69

SCOTCH TAPESTRY RUGS
The Scotch Tapestry Rugs were bought at a time when prices were fairly normal, so there is not many left. A good hard, durable quality, 8-wire weave. Come in Oriental and floral designs. Secure one before they all go:

| | | | |
|---|---|---|---|
| 3 x 3½ yards. | Regular $10.50. | Special | $14.95 |
| 3 x 4 yards. | Regular $21.50. | Special | $15.95 |

SMALL TAPESTRY RUGS
A very convenient size for halls, dens, or sewing-room use. Pretty patterns with two-tone effects and colored borders. Made in one piec and a good substantial quality:

| | | | |
|---|---|---|---|
| Size 4-6 x 7-6. | Regular $ 725. | Special | $5.79 |
| Size 5-3 x 7-6. | Regular $11.50. | Special | $8.95 |

STAPLES

SHEETS—Ready made, 70 x 90. Made of bleached sheeting, hemstitched and hemmed. A good round thread that will wear well. Friday and Saturday, at, each $1 50

SHIRTINGS — Black Diamond Drill, in black ground, with white dots, stripes and figured. Worth at to-day's price 50c. Friday and Saturday, yard 35c

WHITE CEYLON FLANNELS —These we imported direct from Europe, and are non-shrinkable. Just the thing for children's wear, at from, yard 40c to 85c

FACTORY COTTON—40 inches wide, the kind that will bleach pure white and wear well. Worth to-day 35c. Friday and 25c

Our New Spring Suits, Coats, Dresses and Millinery

Are now on display in their departments on the third floor. It will be to your advantage to see them.

Mail and Phone Orders Filled Promptly.

TURNBULL'S
THE BIG STORE

Mail and Phone Orders Filled Promptly.

12 PAGES
PAGES 1-4

# The Evening Examiner

Copies Printed during Feb'y 136,845
A Daily Average 5,701

VOL. LX. No. 57 PETERBOROUGH, FRIDAY, MARCH 8, 1918 PRICE TWO CENTS

**Hockey Groups**

*Don't let the team break up without a*

**Photograph**

*We have a wonderful New System of Electric Illumination so that we can take it at night just as satisfactorily as in the day time.*

Roy

STUDIO
*140½ Hunter Street*

## Warsaw Items Of Interest

WARSAW, March 6 — The regular monthly meeting of Court Warsaw, C.O.F., was held on Tuesday, March 5.

Mr. Richard Tedford had a very narrow escape, which resulted in a broken leg, on Monday last, when a load of logs he was bringing to the saw mill here upset and rolled on him.

Congratulations are due to Lieut. John Dewart of the Second Canadian Machine Gun Company, who has been awarded the Military Cross for bravery on the field. Lieut. Dewart, whose home is near here, enlisted at St. Catharines while principal of the Stamford Public school, and has been overseas two years.

Instructor Sergeant Ernest Bell, of P.P.C.L.I., who was invalided home, is spending a few days with relatives here.

Nursing Sister Miller, C.A.M.C., arrived at her home here last week. Her husband, Pte. David Miller, is still in France.

Pte. Bert Cooper, 21st Canadians, who has been home on furlough, has been granted leave of absence to work his farm here. Pte. Cooper went overseas with the 93rd Battalion.

Favourable reports have been received from Pte. Verne Selkirk, 5th C.M.R., and Sapper Vernon Ellis, Engineers, who were suffering from light gas attacks. Both are apparently convalescing.

Again we come to the opening of spring business with a greatly increased stock and in a position more advantageous than ever to supply the needs of the community.

**High Cost of Living.**

History repeats itself in a most discouraging way when it comes to municipal matters, observes the New York Evening Post. In 1746 Governor Colden states that an "income which would have enabled a family to live with some distinction thirty or forty years since, is now not sufficient for a family of middling rank." The cost of living in the busy little city was continually on the rise. There were other monopolies besides those covering fuel. The Beef Trust of the day, which screwed beef up to seven cents a pound in the metropolis compared with four cents in the suburbs, was characterized by a contemporary muckraker as "one of the most impudent combinations that was ever suffered among a free and thinking people."

McDERMID & JURY
E. L. PAYNE

**JOE LONGO & CO.**

416 George Street Phone 931
230 Charlotte Street Phone 1013

Malaga Grapes
Florida Oranges
California Seedless Oranges
Cuban Grape Fruit
Fancy Boxed Apples
Al Lemons
All Choice Fruit at close prices.
Hot House Lettuce and Onions.
Cauliflower, Cabbage, Celery, Cooking Onions, Red Onions, Potatoes and other vegetables.

At Charlotte Street Store.

FISH—Salmon Trout, White Fish, Halibut, Finnan Haddie, Fillet, Oysters.

## Disloyal Soldier Sentenced To 30 Years In Prison

### Sergeant Nimke Was Accused of Saying "I Will Surrender to the Germans on the Other Side"

CAMP DEVENS, Ayer, Mass., Mar 8.—William Nimke, of Torrington, Conn., a sergeant of F company, 301st Engineers, received a thirty-year sentence for unpatriotic utterances. He was tried by a general court martial February 5. Nimke was taken to Fort Jay, N.Y., immediately, to begin his sentence.

Nimke was tried on three counts, on two of which he was found guilty. In one of these he was charged with saying:—"If I am put in charge of a party on the other side I will surrender to the Germans, no matter what their strength may be." On another occasion he said:—"I will fight for the United States so long as I am kept on this side of the Atlantic, but if I am sent to the other side I will act independently."

It was alleged in the third court, of which he was found not guilty, that he had said his father and brothers would take up arms against this country if he was sent to Europe.

Walter H. Shattuck, of Haverhill, a private in B company, 302d Machine Gun Battalion, received a sentence of two years at Fort Jay for desertion.

Harold C. Biehl, of Cambridge, a private in the 301st infantry, who left camp December 17 and was captured a month later in Boston, was found guilty of desertion and was sentenced to three years.

## FRIDAY MORNING BULLETINS

Special to The Examiner:

**WASHINGTON, March 8. — More submarines were destroyed in December than Germany is able to build, is the information given out here.**

**SUPPLIES MOVING.**

Canadian Press Despatch:

**WASHINGTON, March 8.— Troops and supplies for Pershing's army are now moving on schedule time.**

**RATES INCREASED.**

Canadian Press Despatch:

**OTTAWA, March 8. — The Government will authorize an increase in freight and passenger rates.**

**RETAIN SUPERIORITY.**

Canadian Press Despatch:

**LONDON, March 8. — Bonar Law says the Allies retain superiority of war power on the west front.**

**LOANS TO ALLIES.**

Canadian Press Despatch:

**LONDON, March 8. — Bonar Law stated in the House that Great Britain's loans to her allies up till February the ninth totalled six billion dollars.**

**SURVIVORS LANDED.**

Canadian Press Despatch:

**HALIFAX, March 8.—Six survivors of the French steamer Acadian, lost off Newfoundland coast, arrived here this morning.**

**TOWN EVACUATED.**

Canadian Press Despatch.

**LONDON, March 8.— A Reuter despatch from Petrograd says the Germans have evacuated Narva and established themselves twelve miles west of that town.**

**PEACE SIGNED.**

Canadian Press Despatch.

**AMSTERDAM, March 8.— Official announcement is made in Berlin of the signing of peace terms between Germany and Finland.**

**SHELLED ENEMY.**

Canadian Press Despatch:

**AMSTERDAM, March 8.—American Army in France.—Americans effectively shelled enemy first lines and also behind the German lines to-day.**

**Biding His Time.**

"How much is a chiken wuff?" inquired Mr. Erastus Pinkley.

"What do you care?" inquired the dealer. "You are raising chickens of your own."

"Yes. An' every night or so, I misses a chicken. I's gineter let it go on till de price rises a few mo' notches an' den I's gineter make it a case of grand larceny."

**A Splendid Idea.**

"Vera always uses such dangerously long hatpins."

"Yes, but she's careful to sterilize them."

**Use of Platinum to Be Reduced.**

In view of the great need of platinum for scientific, educational, and industrial purposes, especially under war conditions, those engaged in the jewelry trade are urged to reduce to a minimum the amount of this metal used in jewelry.

**Spring's Finest Fabrics**

OUR NEW SPRING GARMENTS ARE NOW ON DISPLAY AND COVER A MULTITUDE OF MODELS SELECTED PERSONALLY AT THE GREAT FASHION CENTRES. WE HAVE NEVER BEFORE BEEN IN A POSITION TO EQUAL OUR 1918 SPRING SHOWING. NEW YORK'S BEST DESIGNERS PREPARED THE MODELS, AND WE WERE VERY FORTUNATE IN SECURING A LARGE ORDER OF EXCLUSIVE SAMPLE GARMENTS, FOR OUR MOST PARTICULAR CUSTOMERS. OUR CAREFUL BUYING HAS RESULTED TOO IN THE GRATIFYING FACT THAT OUR SELLING PRICES ARE MOST MODERATE.

**MILLINERY!** COMMENCING SATURDAY OUR SPRING HATS WILL BE ON DISPLAY. **MILLINERY!**

FOR SATURDAY AND FOLLOWING WEEK, WE OFFER THESE ATTRACTIVE SPECIAL BARGAINS:

LADIES' SUITS — A beautiful selection of the new spring styles, many of them exclusive man tailored garments, splendid materials. An early selection would show wisdom, as this class of goods is advancing in price almost daily. An extra fine choice now, running up from ..... **$12.50**

LADIES' SPRING SUITS—Made in spring's newest modes in all-wool serge and gabardines, all the leading new shades and in a great variety of styles from which to choose. You can surely find both quality, style and price, ranging anywhere up from ..... **$10.00**

SILK DRESSES—In taffeta and messalines, all the popular shades. These must be seen to be appreciated. They are very handsome garments, and big value at our prices which range up from ..... **$12.50**

DRESS SKIRTS—This is an entire new line in fine quality serge and silks. There is a great variety of styles, and all are most reasonable in price. You will find what you want at the price you want to pay running up from ..... **$4.00**

ALL-OVER APRONS, made of good weight prints in dark shades and all sizes. Regular 75c for ..... **50c**

CORSETS—D. & A. and A La Déesse makes, two popular French models, guaranteed rust proof steels, and elastic garters. Several different styles. Regular $1.50 for 75c; $2.00 corsets ..... **98c**

UNDERSKIRTS, made of heavy flannelette in Pink, Copen and Cream, with fancy embroidery. Full sizes. Regular $1.25. Special price while they last ..... **75c**

LADIES' HOSE, black Cashmerette regular 35c, for ..... **25c**

CHILDREN'S HOSE, black, heavy ribbed, guaranteed fast dyes. Sizes, 6 to 10. Regular 35c for ..... **25c**

CHILDREN'S HOSE, guaranteed all wool Cashmere. Colors, red, sky and pink. Sizes, 7 to 8½. Regular $1.00 for ..... **49c**

EIDERDOWN ROBES—Made with nice shawl collars; belts with tassel and pockets. Regular $4.00 and $4.50, for ..... **$2.50**

CORSET COVERS, deep Battenburg lace front and back, fancy tucked. Regular $1.00. Special, for only ..... **49c**

FLANNELETTE NIGHTGOWNS—Good, heavy weight; extra roomy sizes. Regular $1.50, for ..... **98c**

BOYS' SUITS—A large selection of all-wool tweeds, serges and worsteds, many good styles to choose from. Sizes 6 to 14 years. Regular $5.00 to $10.00. Clearing prices ..... **$2.98 TO $4.98**

GIRLS' BRUSH WOOL SWEATERS—In rose with white trimming, large sailor collar, belt and cuffs. Sizes for girls 12 to 14 years. Regular $5.50 for ..... **$2.98**

SPRING GOODS—New Silk Dresses, Coats, Suits and Skirts; handsome styles, direct from New York, at very reasonable prices.

PLUSH COATS—6 only, ladies' Plush Coats, guaranteed best plush, made up in some good styles; some are trimmed with grey plush on collar and cuffs; others are plain; all this season's styles. Reg. $25.00 to $30.00, to clear while they last at **$14.50**

LADIES' SKIRTS—A collection of our best season's styles. All guaranteed pure wool. Serge skirts in navy and black only. Several styles in the lot. Reg. $4.50 to $6.00. While they last at ..... **$3.75**

BLOUSES—This lot is a group of our best sellers that were sold at $1.50 to $2.50. Sizes 34 to 46. There are many catchy styles to select from. Sure to suit the most particular and our special price is only ..... **98c**

SWEATER COATS—A line of ladies' guaranteed pure wool Sweater Coats; good winter weights; colors, maroon, red, navy blue, Copenhagen, blue and grey; worth regularly $5.00 to $6.50. Special price, while they last ..... **$2.98**

SILK BLOUSES—Pretty garments in guaranteed wash white Silk, lace trimmed; large collar and cuffs. All sizes. Regular $2.25. Our special price, only ..... **$1.29**

FURS—Just a few odd pieces left that we will sacrifice at practically your own price. We don't want to carry these over, and it will pay to select what you need, at our clearing prices. We advise you to come quick if you want a fine bargain.

LADIES' SUMMER NIGHT GOWNS—Trimmed with fancy embrondery. Good full sizes. Just a few that the early buyer will pick up quick for ..... **39c**

GIRLS' SERGE DRESSES—In many different styles and shades, the balance of our winter stock. Sizes for 6 to 14 years. To be cleared at ..... HALF PRICE

BOYS' FLEECE-LINED UNDERWEAR—Ages 10 to 14. Regular 65c garment for ..... **40c**

**B. CHESLER** New Lundy Block **289 George Street**

**It's a Breath from a Flower Garden**

Talcum
Face Powder
Combinat'n Cream
Cold Cream
**JONTEEL**

JONTEEL is the name given the costly new odour of twenty-six flowers.

The most wonderful part of the Jonteel Story is, that this distinctive new odour can be bought in toilet requisites at the popular prices given below:

Jonteel Talc ..... .35c
Jonteel Cold Cream ..... .75c
Jonteel Combination Cream 75c
Jonteel Face Powder ..... .75c

AT

**McDERMID & JURY'S**
The Safe, Satisfactory Druggists
The Rexall Store
COR. GEORGE & CHARLOTTE

## No More Soldiers Of German Descent To Go Abroad In Army

### Bitter Feeling of French Toward Teutons Causes General Pershing to Make Request on Which War Department Issues Order—Men Kept From Front to Go to Insular Posts

WASHINGTON, D.C., March 8.—Out of consideration for the feelings of the French and in order to relieve General Pershing of any feeling of embarassment the War Deparment has decided not to send to the battle front officers and men in the army who are of German or other enemy nationality.

Although there is no question as to the loyalty of these soldiers, it has been decided to assign them to insular posts when their regiments are ordered to France, thus releasing men now serving at such posts who are available for service in France.

The War Department has been prompted in adopting the policy by the widespread attention attached to the recent case of David A. Henkes, formerly a captain in the Sixteenth infantry, who was sentenced by court martial to serve twenty-five years in Fort Leavenworth penitentiary and discharged from the army for violating his oath of office and seeking to evade service in the war against Germany.

COMMITTED DISLOYAL ACTS.

While Henkes received a severe sentence because it was proved that he had committed acts of disloyalty against the government, nevertheless it was brought out through letters submitted as evidence in the trial, that he had repeatedly sought to be discharged from service or transferred to some other branch, in order not to be required to wage war against his own relatives and friends.

It has come to the attention of the War Department that there are several officers and men, now in the United States forces in France, who, although loyal soldiers, are of enemy parentage, and whose presence is exceedingly distasteful to the French authorities. The presence of these men in France, it is said, has caused General Pershing a great deal of embarassment, because of the bitter feeling of the French against all Germans.

F. J. FEINLER, CHAPLAIN, RECALLED.

A recent case that was called to the attention of the War Department was that of Capt. Frans J. Feinler, chaplain of a regular regiment. He is of German birth and speaks with a pronounced German accent, although he has been in the army since 1909. There is absolutely no question as to his loyalty, but the situation regarding soldiers of enemy nationality finally became so acute that it was decided by General Pershing that the feelings of the French authorities must be considered.

He therefore made a request to the War Department that no man of enemy descent be included in his forces, although he is personally satisfied to have them. Captain Feinler recently was sent back and assigned to duty at Fort Shafter, Hawaiian Islands.

It is understood that many regular army non-comisioned officers and privates are of German or Austrian birth and have failed to take out naturalization papers. Now that the War Department has adopted a definite policy regarding such cases, whenever the units to which these men belong are ordered to France such men will be detached and transferred to regiments in the insular possessions. In announcing this policy the War Department states that this is no reflection on the transferred men.

**HOW TO LIVE LONG.**

Many ailments find their beginning in a torpid sluggish condition of liver, kidneys and bowels. As a matter of fact you can add years to the length of your life as well as comfort and happiness by using Dr. Chase's Kidney-Liver Pills to keep those organs regular and active.

## A CHAPLAIN RECALLED

## HE IS SURPRISED AT THE RESULTS

### "I'm Beginning to Feel Like New Man," Says Forrest, After Taking Tanlac

"For three or four years," said William Forrest, 247 Bernice Crescent, Toronto, "I had suffered from painful, disordered kidneys and nervousness without being able to get anything to help me. My kidneys bothered me constantly and the pain in my back, especially when I stooped over or tried to lift anything, was terrible. My nerves were all to pieces, I had weak, shaky spells, and my hands would tremble so at times I could hardly hold anything. I also had attacks of dizziness, when everything seemed to get dim before my eyes, and by head would swim so I could hardlyy stand up. I had little or no strength and energy and always felt tired and worn-out.

"I am now on my second bottle of Tanlac and I can certainly tell a big difference in my condition. The pain has almost disappeared from my back now and my kidneys don't bother me anything like they did, and I'm beginning to feel like a new man. My nerves are more quiet and steady and I don't have those weak, dizzy feelings like I did. I am already feeling better in every way than I have in a long time, and am regaining my strength rapidly. I have really been surprised to get such wonderful results in so short a time, and I can recommend Tanlac to all suffering people because I believe it will do them good."

Tanlac is sold in Peterborough by W. B. Warne Drug Co., Ltd., in Havelock by A. C. Denike, in Lakefield by Tanner Drug Co., Ltd., in Fowlers Corners by W. A. Hunter, in Gelert by A. J. Scott, in Westwood by G. Bringle & Son.

**The Humble Penny.**

**More than a billion cents have been coined in the last decade, making the number coined from 1793 in all 2,804,000,000—an average of 27 for each man, woman and child in the United States. Considering the demand for them, and the fact that every cent is worth more than its metal value, it seems as if the government might mint in a 12-month more than 152,846,218—the achievement of the record year.—Boston Globe.**

## GRAIN MARKET

There is but little change in general market conditions. All reports tend to show that farm reserves are heavy, and, logically, the market should be weaker. But the face remains that spot offerings are still light in the face of a demand that rapidly absorbs everything in sight, while the railways appear to be still unable to move the crops. There were slight fractional changes in the cash quotations of Manitoba oats, the lower grades being a shade firmer, while the higher grades were 1-8c. lower. Ontario oats hold firm at $1 at outside points. Buckwheat, barley and rye continue to advance.

Manitoba wheat.—No. 1 Northern, $2.23 1-2; No. 2, $2.20 1-2; No. 3, $2.17 1-2; No. 4, $2.10 1-4, including 2 1-2 cent. tax in store Fort William.

Manitoba oats—No. 2 C.W., 99 1-8c.; No. 2, 96 1-8c.; extra No. 1 feed, 95 1-8c.; store, Fort William; No. 1 feed, 92 5-8c.

American corn —No. 3 kiln dried, $2.05, track, Toronto.

Ontario oats—No. 2 white, 99c. to $1, nominal; No. 3 white, 98c. to 99c.

Barley—Malting, $1.78 to $1.80.

Ontario wheat—No. 2 witner, $2.22, basis in store, Montreal.

Peas—No. 2, $3.70 to $3.80, according to freights outside.

Buckwheat—$1.80 to $1.82.

Rye—No. 2, $2.35.

Manitoba flour, war quality, $11.10, Toronto, new bags.

Ontario flour—War quality, $10.70, Toronto-Montreal, $10.70, new bags.

Millfeed—Car lots, delivered, Montreal; shorts, $40; bran, $35; feed flour, not quoted; middlings, not quoted.

Hay—Baled, track, Toronto, car lots, No. 1, $17 to $18 No. 2, $14 to $16; mixed, $13 to $16; straw, car lots, $8.50 to $9.

## CATTLE MARKET

Union Stock Yards—Receipts yesterday, 43 cars, with 223 cattle, 43 calves, 2,248 hogs, and 57 sheep and lambs.

Trade was quiet yesterday, with a very light run of fresh cattle and a few lots of odds and ends, the holdovers from the earlier markets. For the fresh stuff, if of good quality there was a good demand, prices holding good and steady at this week's quotations, or about 25 cents lower than the previous week. For the stale and half-fat stuff there is a very slow demand and prices a little less than steady.

Good to choice butcher cows and bulls hold firm.

Calves steady.

Sheep and lambs steady.

Hogs held steady at $19.75 fed and watered, the price which has prevailed all through the week.

| | | |
|---|---|---|
| Heavy steers | $11.50 to | $11.75 |
| Choice butcher | 11.25 | 11.50 |
| do medium | 10.75 | 11.00 |
| do common | 9.25 | 9.50 |
| Heifers, good to choice | 10.50 | 10.75 |
| Butchers' cows, choice | 7.75 | 8.50 |
| do medium | 7.00 | 7.50 |
| Butcher bulls, choice | 8.50 | 9.50 |
| do good | 7.60 | 7.75 |
| do medium | 6.00 | 7.00 |
| Canners and cutters | 5.50 | 6.50 |
| Feeders, 900 to 1,000 lbs. | 9.50 | 10.00 |
| Stockers, 900 to 1,000 lbs. | 9.00 | 9.50 |
| do med., 600 to 700 lbs. | 8.00 | 8.50 |
| do light, 600 to 650 lbs. | 7.00 | 7.25 |
| Milch cows | 35.00 | 110.00 |
| Calves | 6.50 | 16.50 |
| Lambs | 18.00 | 18.75 |
| Sheep, light | 10.00 | 14.00 |
| Hogs, fed and watered | 19.75 | |
| do off cars | 20.00 | |
| do f.o.b. | 18.75 | |

**COLDS CAUSE HEADACHE AND GRIP.**

LAXATIVE BROMO QUININE Tablets remove the cause. There is only one "Bromo Quinine." E. W. GROVE'S signature on box. 30c.

**Powerful Aero Engines.**

**In testing an airplane engine of 200 horse power a Detroit company mounted it upon a heavy motor truck, and the aerial propeller sent the truck flying along a boulevard at the rate of more than 40 miles an hour. This was a speed that the truck could not begin to develop under its own motive power, and the method furnished a better practical test of the 12-cylinder airplane engine than was possible in the testing laboratory or in any stationary trial on blocks. As an additional test the rear wheels of the two-ton truck were locked, so that they could not revolve, and in this condition it was driven across a ball park by the airplane engine and propeller through heavy drifts of snow and over ice. The motor weighs 800 pounds and develops power sufficient to drive a 12-passenger airplane at 40 miles an hour.—Popular Mechanics Magazine.**

**Palpaitation of the Heart and Nerve Troubles**

**WERE CURED BY**

**Milburn's Heart and Nerve Pills**

When the heart begins to beat irregularly or intermittently, palpitate and throb, skip beats, beat fast for a time, then so slow as to seem almost to stop, it causes great anxiety and alarm and the least excitement or exertion seems to affect it.

Many people are kept in a state of morbid fear of death, become weak, worn and miserable through this unnatural action of the heart.

To all sufferers from heart troubles we would advise the use of Milburn's Heart and Nerve Pills, which by their action in strengthening the heart and regulating the beat remove all the distressing conditions, and impart vigor and vitality to the system.

Mrs. Thomas Davidson, Mount Brydges, Ont., writes: "I have been a great sufferer in the past with nerve troubles and palpitation of the heart. I tried several remedies, but without any good results. My son came in one day and advised me to take Milburn's Heart and Nerve Pills. After using one and a half boxes, I am fully recovered, and am in a perfect state of health, thanks to your valuable medicine."

Price 50c a box at all dealers, or mailed direct on receipt of price by The T. Milburn Co., Limited, Toronto, Ont.

# AutoStrop SAFETY RAZOR

**A Quick, Clean, Comfortable Shave Guaranteed**

Every soldier shaves under difficulties—cold water, chilling atmosphere and a time allowance of about three minutes for the whole job.

The AutoStrop Safety Razor overcomes all shaving difficulties—it is the only razor that is always ready for use—that always has a keen edge because it sharpens its own blades automatically. Strops—shaves—cleans—without removing blade.

Give him an AutoStrop—the gift of the hour.

**AutoStrop Safety Razor Co.**
Limited
83-87 Duke St., Toronto, Ont.

51-1-18


# Railway Time Tables

**GRAND TRUNK RAILWAY.**

7.00—For Lakefield.
8.25 a.m.—For Hastings, Campbellford, Stirling, Madoc, Belleville, Deseronto, Napanee, Kingston, Brockville, Montreal.
8.20 a.m.—For Lindsay, Orillia, Collingwood, Midland, Penetanguishine, North Bay, Toronto, Hamilton, Niagara.
12.02 p. m.—For Millbrook, Lindsay, and Port Hope, making direct connections at Port Hope for Toronto arriving Toronto 3.35 p.m.
12.05 p.m.—For Lakefield.
12.02 p.m.—For Millbrook, Lindsay, Port Hope, and all points on the main line, east and west Direct connections at Port Hope with International Limited for Toronto, Detroit, and Chicago.
2.00 p.m—For Hastings, Campbellford, Stirling, Madoc, Belleville, Deseronto, Napanee, Kingston and Brockville.
5.40 p.m.—For Lindsay, Orillia, Midland, North Bay, Toronto.
9.19 p.m.—For Millbrook, Port Hope, Belleville, Kingston, Brockville, Montreal and Boston.

**CANADIAN PACIFIC RAILWAY.**
CORRECTED JAN. 21, 1918.

GOING EAST—
**8.50 p.m.—Indian River, Norwood, Havelock.
11.52 p.m.—Kingston, Smith's Falls, Montreal, Quebec, St. John, N.B., Boston and New York.
1.15 a.m.—Norwood, Havelock, Tweed Perth, Smith's Falls, and Ottawa.
**12.29 p.m. — Norwood, Havelock, Tweed, Perth, Smith's Falls, Ottawa, and Intermediate points.
GOING WEST—
5.12 a.m.—Toronto, Owen Sound, Guelph, Goderich, Hamilton, Buffalo, New York, Galt, Woodstock, St. Thomas, London, Chatham, Detroit and Chicago.
6.21 a.m.—Myrtle and North Toronto.
**5.26 p.m.—Toronto, Hamilton, Brantford, Buffalo, New York, Guelph, Galt, Woodstock, London, Detroit and Chicago, and intermediate points between Peterborough and Toronto.
**9.30 a.m.—Lindsay, Orillia, Port McNichol and intermediate points.
**6.45 p.m.—North Toronto and West Toronto and Intremediate points.
*Daily **Daily except Sunday.


**CANADIAN PACIFIC**

**CALIFORNIA**

Offers unsurpassed attractions for

**THE WINTER TOURIST**

Warm Sea Bathing—Golf—Tarpon Fishing, etc.
Homelike, Moderately-Priced Resorts as well as
The More Palatial Hotels.
Choice of Routes.
See that at least one portion of your ticket reads
"VIA CANADIAN PACIFIC ROCKIES."
Particulars from Canadian Pacific Ticket Agents, or W. B. Howard, District Passenger Agent, Toronto.

**WASTE BOUGHT**

Send us all your Waste Material such as Rags, Metals, Paper, etc. We will call when requested and take it away.
Be wise and Stock up with Low's Coal Now
**LOW & COMPANY**
262 Simcoe St. and 385 Bethune
Phone 697 Nights and Holidays 766


# "THE CLUE IN THE AIR"

**A DETECTIVE STORY—Isabel Ostrander**

(Continued from yesterday)

"He didn't," explained McCarty patiently. "He just happened to be on hand, and saw something, that Monday night that he took Delano's hat by mistake, and he gave Cunliffe—the policeman who came here after to see him—his own name and this address, as a witness. He was willing enough as you see, ma'am, and it was just a mistake our not getting in touch with him later."

"That Monday night!" Mme. Oriel repeated, "What was it that he saw?"

There was a hushed expectant note in her voice which made McCarty look closely at her.

"Why, ma'am! Did you see him when he came in? Didn't he tell you?"

"Not a word, though if he'd seen the ghost of his own father he could not have been more stunned like. I came face to face with him at the from door. I'd been waiting up till Queenie La Montaine came in for she had sneaked in and out for three days, and owed me two weeks' board——"

"What time was it?"

"A little after twelve. He fairly reeled at the door, and I thought he had been drinking—though he had never touched liquor in the two months he had been here—until I saw his face. It was that white and set, and the two eyes of him sunk in and glittering, that I asked him if he was sick. He shook his head and mumbled something, as if he hardly recognized me, and then went stumbling up stairs, catchin' at the banisters and all but fallin'.

"He had the little hall room on the third floor, just over mine, and he walked the night through, with never a stop. Once I thought that I heard him call out, but I wasn't sure. I heard him comin' down again as soon as it was light, and I went up and looked in at his door. The bed had not been slept in, nor so much as his collar changed. About seven o'clock I met him comin' in with a pile of newspapers under his arm, and he looked ten years older."

"Didn't you ask him what was the matter?"

"No, sir; I did not. I thought it was some trouble of his own, maybe, and if he wanted me to know, he'd have told me himself. I knew if he felt like he looked, he'd not be down to the dining room for a bite, so I took him up a cup of coffee. He thanked me, but when Katie went up afterwards to do up his room, she brought it back without it having been touched. He did come down to dinner, but everyone was talkin' about the Rowntree murder, and nobody noticed him much."

"You told him after the officer had been here?"

"Yes, sir, and that Katie had turned him from the door. He only said: 'Don't you worrw, Mrs. Oriel; there is nothing wrong. If he comes again I'll see him.' But nobody did come, until to-day. He didn't run away; you've got to hand that to him; he stayed right here, and every day for the past two weeks has been like that first one I told you about. He walked the floor all night, and laid round readin' the newspapers all day."

"He went out once, though, didn't he?" McCarty asked. "That Thursday, three days after the trouble?"

"He did, in the morning. He was home by lunch time; but he did not come down for any. He changed, too. Each day he seemed to be getting more puzzled like, as if there was something about it all, whatever it was, that he couldn't get through his head, and the shocked, stunned look of him turned to a kind of settled sorrow that it would have cut you to the heart to see. I couldn't stand it any longer, and finally last week—Thursday it was—I came right out, and asked him what was troublin' him."

"What did he say?" McCarty leaned forward on his chair, and Dennis caught his breath sharply.

"He shook his head, and said he couldn't talk about it. That he had made a terrible mistake, and would just have to stand it alone. I asked him couldn't it be made right, and his look would have brought tears to the eyes of a graven image. 'I wish to God it could Mrs. Oriel" he said. 'I would give half of my life, all of it, if I could undo it, but it is too late now. I'll be leaving you Saturday. I'm going back out west——"

"There!" she broke off in dismay. "I've let that slip, and I didn't mean to; but that is all he said, anyway. When he left last night he wrung my hand and wished me luck; but when I said I hoped that he would come back some day, he cried out as if I'd stabbed him: 'Never! I don't want to see this town again as long as I live, and it would have been better if I had never set eyes on it!' That's all I can tell you if I died right here this minute, sir."

"I believe you," said McCarty hastily. "You've been more than kind, and you know we mean no harm to the lad. We'll not send out west for him for you have told me almost as much as he could. And now, ma'am, if you'll just let us have a look around his room, we won't be troubling you further."

"Come right up." She rose. "It's too bad it is not in order, but with one girl and her not worth her salt, and Sunday dinner, I didn't get around to it."

The hall room at the third floor, front, was small and tumbled about but not dirty. The bed and dresser were stripped bare and a pile of torn papers lay in a corner.

McCarty and Dennis stepped inside and stood looking casually about, while the landlady leaned against the door jamb and discoursed volubly of her late boarder's excellent qualities.

A complaining feminine voice called her from below, and as she hurried away McCarty closed the door softly, and locked it, then made a dive for the mass of papers.

Dennis had his head in the closet. "There's an old pair of pyjamas here, and two old collars," he announced. "Not a sign of anything else."

McCarty did not immediately reply. He stood as if turned to stone, staring down at a scrap of brig't orange paper which he held in his hands. It was the lower half of an old circus bill, and just under his thumb a glaring black headline spread itself before his eyes:


# HUSBAND SAVES WIFE

**From Suffering by Getting Her Lydia E. Pinkham's Vegetable Compound.**

Pittsburgh, Pa.—"For many months I was not able to do my work owing to a weakness which caused backache and headaches. A friend called my attention to one of your newspaper advertisements and immediately my husband bought three bottles of Lydia E. Pinkham's Vegetable Compound for me. After taking two bottles I felt fine and my troubles caused by that weakness are a thing of the past. All women who suffer as I did should try Lydia E. Pinkham's Vegetable Compound."—Mrs. JAS. ROHRBERG, 620 Knapp St., N. S., Pittsburgh, Pa.

Women who suffer from any form of weakness, as indicated by displacements, inflammation, ulceration, irregularities, backache, headaches, nervousness or "the blues," should accept Mrs. Rohrberg's suggestion and give Lydia E. Pinkham's Vegetable Compound a thorough trial.

For over forty years it has been correcting such ailments. If you have mysterious complications write for advice to Lydia E. Pinkham Medicine Co., Lynn, Mass.

**We Clean Clothes and Mend Them**

Men's Suits and Overcoats Cleaned, Pressed and Repaired. We sew on Buttons, Repair Bursted Button-holes; put on New Collars, repair bottoms of Trousers, etc. Send them to GLOBE TAILORING CO., or to J. L. WYATT'S, East City.



**The Wellington**
THE UNIVERSAL PIPE

YOU'LL soon learn to bless the well in your Wellington Pipe. It catches the moisture. All you draw through the stem is dry, sweet smoke. And the W. D. C. triangle trade-mark stamped on every Wellington means genuine French briar plus over half a century of knowing how. All shapes—all sizes—at all good dealers, 75 cents and up. Get yours.

WM. DEMUTH & CO.
New York



**FOOD ECONOMY**
NATIONAL SAFETY

# Save food

IF you cut down your food by one-fifth how can you still obtain the same amount of *nourishment* as before? The problem looks impossible, but it is not so in fact, for if you get more nourishment from the food you *do* eat you will solve it.

Take a concrete instance. If there are 5 units of nourishment in bread when you *buy* it, you expect to get 5 units when you *eat* it. As a matter of fact you do not get that at all, because a good deal of the nourishment is not absorbed by the body. To take a rough and ready simile. If you put coal on a fire in the evening, and leave the fire overnight, you will find that a good deal of the coal is unburnt in the morning when the fire is out. This is much what happens to food in the body, and the "unburnt" food is wasted.

There is a simple way to reduce this loss, a way tested and approved by the highest scientific authorities. It is to take Bovril.

It has long been an accepted fact, proved by independent scientific investigation, that Bovril has a body building power equal to from 10 to 20 times the amount taken. This is now confirmed in a very striking way in the following report from the "Medical Times":—

**"The addition of a small teaspoonful of Bovril to the diet as a peptogenic before meals leads to more thorough digestion and assimilation and thus saves food.**

**"The diet may be then cut down from ¼ to ⅓ and the body still be adequately nourished."**

Extract from the review by the "Medical Times" of the investigations on Food Economy conducted by Dr. J. Campbell, while Food Expert to the Metropolitan Campaign for Food Economy.

Help to save the Nation's food and still keep yourself well fed by taking a cup of Bovril as soup before meals, or by using a little Bovril in your cooking.


THE FLYING ACCOLINIS

WORLD RENOWNED EUROPEAN ARTISTS IN THEIR DANGEROUS, DARING, DEATH-DEFYING ACT IN MID-AIR!

He turned slowly to Dennis and held out the torn bill.

"The Flying Man!" he said.

CHAPTER XXVI.

THE FLYING MAN.

Late that night a ringing clamor of bells rent the veil of McCarty's slumbers. He opened a heavy eye and struggled to a sitting position, but the clanging died swiftly in the echoing distance, and he sank back again upon his pillow with a grin at the thought of Dennis still on the job after a full day.

He was not grinning the next morning, however, when breakfastless, he hastened around to the engine house with a newspaper crushed in his hand. His face was very grave, and there was a curious, shocked expression in his eyes.

Dennis was not in evidence, but another fireman lounged in his accustomed chair, a wide white bandage about his head.

"Hello, Mike! What has happened you? Somebody hit you with a brick?"

Mike smiled faintly in acknowledgment of the pleasantry, but the smile ended in a grimace of pain.

"Rotten job last night, Mac. Some fool dropped a cigarette in a garage down on Fifty-fourth. I got a swipe from a falling beam, but wait till you see Denny!"

"My God! Where is he?" McCarty's face went white. "Mike, he's not—not——"

"He's up in the dormitory, sick as a pup! Overcome 'wice and he wouldn't quit, the game old chump!" Mike's voice was suspiciously hoarse. "He hauled me out or I'd have croaked. You needn't look like that, Mac, you'll not be ordering flowers for him yet awhile. Go on up and have a look at him; the lieutenant'll let you——"

McCarty needed no second bidding. With his heart suddenly stilled within him he turned, and diving into the engine house choked out his request. Permission readily granted him, he was up the narrow stairway three steps at a time and peered with blurred eyes at the row of narrow cots.

"Hello, there!" a weak but cheerful voice wheezed near at hand, and two blood shot eyes goggled up at him from a drawn, haggard face. "What is the good word?"

"Denny!" McCarty whispered and sat down heavily on the side of the cot. "Denny!"

"Get off my leg!" the invalid commanded. "You missed it last night, Mac! 'Twas a grand little display of fire works while it lasted."

"Oh, Denny!" his visitor gulped. "I heard the bells, but little I thought —— If anything had happened to you——"

"Well, it didn't you thundering baby!" Two hands met and gripped tight and there was a brief pause. "I'll be out of this in a day and none the worse. But there is something up, or you would not be chasing round here so early in the morning. Has Terhune stolen a march on you, and nabbed the fellow?"

The adroit mention of his confrere's name acted as a bracer and McCarty straightened.

"Terhune! I've no doubt that he's rigging up some more little machines to pump the truth out of the Foxes. It's Quimby; he's cashed in."

"Skipped!" Dennis raised himself on a wavering elbow. "The white-livered son of a gun! He beat it with the girl's coin."

McCarty shook his head slowly.

"He took no money with him where he's gone," he said solemnly. "You mind when we were up on the roof of the Glamorgan yesterday afternoon—what a high wind there was? Quimby made a flight in his aeroplane and it turned turtle with him! He dropped like a stone and when they reached him it was all over. He couldn't have known when he hit the ground."

"Holy Saints!" Dennis sank back with a look of awe. "I didn't think that he had it in him! Coward, he was the way he would have treated his stepdaughter, but he made a nervy finish!"

(To be Continued.)

**Bogus Passports.**

"England of to-day is a vast military camp," said Dr. Hewett to Julius Chambers of The Brooklyn Eagle, just after his return from a four years' stay in that country. "Entrance to the country is closely guarded and, further, investigation regarding the identity of its possessor always follows. I had an experience after passing the winter months in south of France.

"Landing at Southampton, my passport was taken and I was told to wait in an adjacent room until the document was examined. I was shown into a windowless apartment, where I was detained three hours. Meanwhile, the train I had planned to take had gone. Finally, my turn for inquisition arrived, and I was taken before a board of three officers.

"'You spent the winter at Nice?' said the chief examiner.

"'Yes.'

"'At what hotel did you stay?'

"I mentioned its name.

"'What street is it on?'

"I told him.

"'Did you visit Ez?' Ez is an interesting ancient walled village, between Nice and Monaco.

"I answered that I had not visited Ez, but admitted had looked down upon it from the Cornice road. The officer then said:

"'Your passport is all right.'

"'Certain it is,' I commented, 'but please tell me the cause of my detention.'

"'We are hunting four men with forged passports bearing your name,' was the reply.

"In Paris I had been told there were 7,000 forged American passports in use in France alone."

The Siamese have a superstition regarding odd numbers, and strive to have in their houses an even number of windows, doors, rooms and cupboards.


**HEALS INFLAMED ITCHING SKIN**

A Home Treatment Which Relieves and Cures Eczema, Salt Rheum, and All Itching Skin Diseases, and Leaves the Skin Soft, Smooth and Natural.

Woodstock, Ont., March 7.—As a means of allaying inflammation, relieving the dreadful itching and healing and curing itching skin diseases, ulcers, and eruptions, we believe that we can prove that Dr. Chase's Ointment is the most potent preparation that it is possible to obtain.

So many extreme cases have been cured, so much intense and continued agony has been relieved, and such a host of people have volunteered their evidence in this regard that we challenge anyone to produce like endorsement for any Ointment or any preparation which is recommended for such diseases.

Dr. Chase's Ointment certainly stands alone, unapproached, and unrivalled as a healer of the skin, and positive cure for itching skin diseases. From pimples to eczema, from chilblains to ulcers, each and every form of itching skin disease have been cured by this great ointment.

Mrs. J. Chapman, 408 Dundas Street, Woodstock, Ont., writes: "About three years ago, I suffered greatly from an awful rash and irritation of the skin on my chest and back. I could not bear to touch it, and had to wear very loose clothing so nothing would rub against it. At night when I would lie down, I could get neither sleep nor rest. I tried different remedies and doctors' treatments, but never got any relief. At last my daughter advised me to try Dr. Chase's Ointment. I did so, and after the first application I was able to get the first night's good rest that I had for a long time. I continued using the Ointment until I was completely cured."

Dr. Chase's Ointment is known in almost every community. Ask your neighbours about it. There is probably a marked cure at your door which you can investigate. The cures made by this preparation will stand investigation. 60 cents a box, at all dealers, or Edmanson, Bates & Co., Limited, Toronto. Do not be talked into accepting a substitute. Imitations only disappoint.



**The Cressman Company, Ltd. are Agents for Victor Records**

Any of the Selections Below are obtainable from the above firm.

"Look for the trade mark dog on it"

**Music is Essential**

to educate the child—brighten the home—drive away care. "His Master's Voice" Records do all.

**90 cents for 10-inch, double-sided**

O Canada! Beloved Country (Tumer)
Have You News of My Boy Jack? (Elizabeth Spencer) 17452

Country Dance Medley (Violin) (J. B. Roy)
Reel Medley (Violin) (J. B. Roy) 21602

**$1.50 for 12-inch, double-sided**

Cap'n Cuttle (Monologue) (William Sterling Battis)
Squeers, the Schoolmaster (William Sterling Battis) 35616

**Two Exquisite Red Seal Records**

Thou Art Near Me, Margarita (Emilio de Gogorza) 64722
Nozze di Figaro—Non so piu cosa son (Amelita Galli-Curci) 64748

Hear them at any "His Master's Voice" dealer

Write for free copy of our 620-page Musical Encyclopedia, listing over 9000 Victor Records

**Berliner Gram-o-phone Co.**
MONTREAL LIMITED
1842-274
115 Lemoir Street

HEINTZMAN CO.
Royal Bank Building
Cor. Hunter & George

CRESSMAN Co., Ltd
385-391
George Street

**Don't Forget**

There are no others! You cannot purchase Victrolas, Victor Records or any other "His Master's Voice" products at any but our authorized dealers

Remember—There are no others



**Come to HEINTZMAN HALL for VICTOR RECORDS AND VICTROLAS**
Royal Bank Building, Corner George & Hunter Sts.
B. B. BRITTON, Manager


DON'T WORRY over the bad business of yesterday. Use newspaper advertising and make it good to-morrow.


**CHINA PAINTING**
Mrs. Langley McCarthy
Teaches Bisco's New and Beautiful Work in China Painting.



**LIVE POULTRY WANTED**

Highest Market Prices Paid for all good fat stock delivered here at the Storage as follows: Hens, Chickens, Turkeys Ducks, Geese.

**WM. SCOTT & CO., Ltd.**
Cold Storage - Peterborough



**FOR SALE**

# LOTS

On The Late Senator Cox Homestead

Beautifully Situated

Apply---437 GEORGE ST.

OSTEOPATHY.

DR. ASA G. WALMSLEY—Osteopathic Physician. Office in Sun Life Building, Corner of Hunter and Water streets. Entrance, 134 Hunter street. 'Phone Office, 640; Residence, 509. Office hours 9 to 12 a.m., 2 to 4 p.m. Evenings by appointment.

MASSAGE.

MAY GRIERSON, MASSEUSE—Treatment of Muscular and Nervous disorders—9 Douro Street, Ashburnham. 'Phone 177

MEDICAL.

DR. BUCHANAN, F.R.C.S., Edin., M.R.C. Eng., L.R.C.P., London—Eye, Ear, Nose and Throat Specialist. Hours: 9-11 a.m. 2-4 p.m. 7-8 p.m. 'Phone 615. Office, corner of Water and Murray streets.

DR. E. E. HARVEY, Silver Medalist University of Toronto Special attention to diseases of women and children. Office hours: 1.30 to 5 p.m., 7-8 p.m. 'Phone 522. Office 213 Brock street.

DR C. F. W. ROSS, Ex-House Surgeon Grace Hospital, Toronto. Residence: Keene, Ont. 4 mos-6

BARRISTERS AND SOLICITORS.

GORDON, WIDDIFIELD & O'BRIEN, Barristers, Solicitors, Notaries, Solicitor for the city of Peterborough.

J. EDMUND L. GOODWILL — Barrister, Solicitor, Notary Public, etc. Office 37 Water street. 'Phone 191. Successor to Roger, Bennet & Goodwill. Money to Loan at current rates upon easy terms

G. W. HATTON, County Crown Attorney, Barrister, Solicitor. Trust funds to Loan at lowest current rates of interest on easy terms of repayment.

PECK, KERR & McELDERRY—Barristers, Solicitors, and Notaries. Office, 41 Water street, Peterborough. Money to Loan at lowest current rates of interest on easy terms of payment. E. A. Peck, F. D. Kerr, V. J. McElderry

O'CONNELL & CORBERY—Barristers, Solicitors and Notaries. Money to loan at lowest rates of interest. Daniel O'Connell, John B. Corbery, Hunter St. two doors west of the Post Office.

DUMBLE & JOHNSON—Barristers, Solicitors, etc. Office over Toronto Saving and Loan Company, 437 George street. D. W. Dumble, K. C. W. F. Johnston

A. E. DIXON—Barrister, Solicitor, etc. Offices: Corner Hunter and George Sts. Entrance, next Madill's Drug Store.

J. G. GUISE-BAGLEY, M.I.M.E.—Barrister, Solicitor, Notary Public, (Successor to Ruddy & Burnham), 440 Water street Peterborough Money to Loan. Specialty in Patents. 'Phone 64.

HALL & HALL—Barristers, Solicitors and Notaries Public. Hunter Street, Peterborough. Next to St. John's Church Money to loan at lowest rates of interest. E. H. D. Hall. Basil D. Hall

MOORE & WEARING—Barister and Solicitors, 408 Water street (opposite Post Office). Money to Loan at lowest rate W. H. Moore, K. C., Joseph Wearing M.A.

R. R. HALL—Barrister, Solicitor, etc Peterborough, Ont. Office, corner Hunter and Water streets, over Canadian Bank of Commerce. Successors to Hall Madd & Davidson. Trust funds to loan on easy terms of payment.

MONEY TO LOAN.

GORDON, WIDDIFIELD & O'BRIEN, Barristers, Solicitors, Notaries, Solicitors for the City of Peterborough

ARCHITECTS.

W. BLACKWELL—Architect and Civil Engineer. Plans and estimates made for churches, public buildings and dwelling houses. Buildings heating and plumbing a specialty. Office, 372 Water Street Peterborough.

TELEPHONE 790
WHEN YOU WANT YOUR
Piano or Organ Tuned
ALL WORK GUARANTEED
W. H. Cunningham, 563 Weller St

EDWIN ELCOME
— TAXIDERMIST —
Heads, Animals, Birds, Fish, Etc., mounted artistically and permanently
HEADS OF DEER, MOOSE, AND CARIBOU OUR SPECIALTY
Heads, Animals, Birds, Fish, Artificial Eyes, Taxidermist Supplies, Bird and Flower Guide Books for sale
692 HARVEY STREET
PETERBOROUGH, ONTARIO

LUMBER
BUILDERS' MATERIALS of all kinds. Shingles, Scantlings, Joist and Bill Stuff, Mouldings, Casings, Base and all kinds of Finish. Boxes and Box Shooks, Slabs and Mill Wood.
Alf. McDonald Estate
POINT ST. CHARLES MILL

Toronto Savings & Loan Company
437 George St., Peterborough
Paid Up Capital .....$1,000,000.00
Reserve Fund .....1,050,000.00

Savings Department — Deposits received of one Dollar and upwards. Interest (paid quarterly) accrues from date of deposit to date of withdrawal.

Every facility and convenience is afforded to Depositors.

Investment Department — Debentures issued for sums of $100 and upwards for periods of 1 to 5 years, upon which special rates on interest are paid depending upon the term of investment.

Executors and Trustees are authorized by law to invest in the Debentures of this Institution.

Money to loan at lowest current rates of interest.

W. G. MORROW
Managing Director


# OUR DAILY SHORT STORY

## True Blue

By R. Knorr

"What a fine sunset!" Harry Stillwell pointed to the red and orange western sky. His companion sighed, but said nothing, as with his back to the window he was carefully putting away his engraver's tools.

"Poor fellow, I forgot he's color blind," Harry muttered, then continued louder: "But, say, Ed, don't you see any of the colors out there?"

Edward Dalton shook his head.

"Life is to me one long gray day. Of course, I don't know just how you normal-eyed people see things. I distinguish what you call blue, such as the sky on a clear sunny day, and flowers like the violet and bluebell, and I also perceive what you call yellow. But all the other colors you speak of are to me only so many variations of gray, more or less luminous. What you call color, I call degrees of light and shade."

"And there you have the immense advantage over us in our profession," said Stillwell, to smooth away his thoughtless question that had pained his friend. "When in engraving we don't know whether a color should come out light or dark, you see the right tone at once. Are you going to Maud Leender's dance this evening?" He had abruptly changed the subject.

"She asked me to come, so I suppose I must," answered Dalton, with little eagerness to go.

The two young men left the studio together. For the length of a whole block Stillwell dilated on the charms of Miss Leander, hinting that he was the preferred suitor to the hand of the heiress. Dalton listened in silence; but at the first corner he turned down a by-street to escape from his loquacious companion.

Edward Dalton, the congenial color-blind, spoke truth when he said that life was to him one long gray day. Morbidly sensitive to his visual defect, he was becoming moody and unsociable. He imagined that he lost more of the joys of life than he perhaps really did. And he found scant compensation in the fact that his eyes were exquisitely alive to form, to the luminosity of the colors he did not see and hence to gradations of light and shade imperceptible to his many friends. The latter gift, characteristic of the color-blind, made him invaluable to his employer and had won him a fine position. And yet his hours away from his work were more than ever given over to gloomy thoughts. For he felt himself handicapped in striving for the prize of life. And the fairest of these was at that very moment an object of rivalry among his friends.

Maud Leander was the prettiest girl in town and an heiress besides. A handsome fortune had been left her by an eccentric maiden aunt on condition that she be engaged on her twenty-fifth birthday. Otherwise the money was to revert to some charity. An easy enough condition to fulfill, one would think, for a girl of Maud's popularity. And, indeed, suitors were not lacking. Many of them were merely fortune hunters. Annoyed by the persistence of these Maud had grown to dislike them all, and had vowed not to marry any one among them.

There was only one young man in town Maud cared to think of as her future husband. But Edward Dalton kept aloof. The sense of his infirmity hung over him. And, moreover, the thought of her money kept him back. He detested fortune-hunting. Had she been poor as he was he might have asked her to share his growing prospects. The heiress could not ask. Yet he loved Maud and was miserable because he would not tell her so.

Maud divined his feelings from the shy deference with which he approached her, in grateful contrast to the tongue worship of her suitors. She therefore made up her mind either to marry him or to let the money go and remain a bachelormaid. But he would not speak, and she dared not, for fear of seeming unmaidenly in his eyes, while the fatal birthday was fast approaching, and a score of young men hung on her decision.

Dalton went unwillingly to the dance. It tormented him to see her surrounded by that throng of flatterers, all unworthy of her, one of whom would soon carry off the prize. It never occurred to him that he stood a better chance than any of them.

As he entered the room Maud was chatting with Stillwell. But she disengaged herself immediately and beckoned to him.

"I'm so glad you've come," she said cordially. "This first dance belongs to you," and off she went with him, leaving Stillwell to gaze after her as if his rightful property had been snatched from him. His frowns promised nothing good to his friend. As he watched them swing around the room an ugly thought took shape in his mind. Seizing the first opportune moment he asked Maud for a dance.

"It's hot here," he said after he had obtained her promise, "would you not rather go into a cooler room for a while?"

"Yes, if you like, for a moment," she said.

Stillwell glanced around to where Dalton was talking with another girl. Then he quickly took Maud out into an adjoining conservatory, and seated her on a bench hidden by ferns.

"I'm glad that Dalton seems to be enjoying himself with the girls this evening," he began artfully. "Poor fellow, his infirmity does make him unsociable at times."

"His infirmity? Why, what is the matter with him?" she asked alarmed. "I have never heard of anything."

"Don't you know that he's color-blind?" he rapped out.

"Color-blind?" Maud echoed.

"Yes. He's really unfit to be among people. It's a wonder he doesn't make a guy of himself, going about in green trousers and red waistcoat, for he'd never know the difference. He knows it, too, and is getting more morose in consequence. People with such infirmities are always unpleasant to live with for any time."

"Doesn't he see any color at all?" Maud asked.

"Only blue and yellow, I believe," he answered.

Maud grew thoughtful, and Stillwell took her back into the room, curious to know what would be the effect of his words. She danced little after that, and Dalton soon disappeared.

Ten days before her birthday Maud Leander suddenly took it into her head to have her parlor re-carpeted and rehung.

"I'm tired of those red hangings," was all the explanations she vouchsafed to the aunt who lived with her. "I want other colors,—blue for the carpet, and white and gold for the wall."

"It seems foolish to do this now," said the aunt, disapprovingly. "With your birthday so near at hand, you should think how best you can fulfill the conditions of the will, and decorate your rooms afterwards. It's a trifling matter now."

"The color of my rooms is by no means a trifle just now," said Maud emphatically, and then relapsed into silence.

"What have you decided to do on your birthday?" the aunt asked again.

Maud shrugged, with a twinkle in her eye.

"You know that you must decide then or lose a life income," the aunt persisted. "It would be a pity to have all that money go out of the family."

"If I can't get the husband I want I won't take any, and I don't care who gets the money. I'm not a bargain to be given away in that fashion. These hangers-on have just disgusted me. They don't come for me, but for my money, and I won't have one of them. I want a man who will love me for my own sake. And if there is none, I'd rather lose a life income and be my own mistress."

"You girls are getting altogether too independent," sighed Aunt Mary, who belonged to an older generation.

By the end of the week the room was re-hung, a symphony in blue and gold, and Maud was receiving the duty-calls after her party. All her suitors came. And Edward Dalton came, too, one stormy evening when no one else ventured out, and Stillwell was kept away by an appointment.

Entering the parlor, that in its bright colors had hitherto seemed to him merely grey, he opened his eyes wide in surprise. What a transformation! It was radiant with color and light, and in this blue glow stood she, no longer the grey figure he had had always found her, but gowned in blue from head to foot. Never had she looked so bewitching. And never had she been so gracious. Love overbrimmed his heart, and yet his tongue found no words to utter it. When, after an hour he rose to go and her soft hand lingered a moment in his for the good-night and her eyes were fixed intent on his with a question, passionate words rose to his lips. Then suddenly he turned and left her.

Maud went back into her blue-and-gold parlor with tears in her eyes. Had it all been an illusion? He did not care for her? Long and long she thought it all over. She had done all what maiden could do to make a man speak, and all for nothing!

There still was time. Day by day she waited, but he did not come again. She lost heart for everything and even refused to join a party her best friend gave in her honor on the eve of her birthday. That evening she wanted to be alone, and gave strict orders to the maid to admit no visitors. Then, gowned in her pale blue muslin, she went down into her blue-and-gold parlor to weep over the dream of her hopes that were vanishing. And as she sat there, all the color seemed to fade out of the room.

"I must see Miss Leander, if only for one moment."

She flew to the door.

"Oh, come in Mr. Dalton. I've been waiting for you," she burst out, with so much fervor that his love, too, at last was kindled into speech.

When Aunt Mary came down, an hour later, she found them sitting hand in hand on the sofa, happy as two children.

"Well, I'm glad it's you, Edward," she said cordially, shaking his hand in both her own.

And glad everybody else in town was, except the disconcerted suitors.


This *name* & can - your guarantee of "*Coffee Satisfaction*"

In ½, 1 and 2 pound sealed tins —also for Percolators.

Every lover of delicious coffee should have our booklet, "Perfect Coffee Perfectly Made". Write for a copy.

CHASE & SANBORN, MONTREAL



ALL AT HOME SHOULD PREPARE FOR WAR

The first test a man is put through for either war or life insurance is an examination of his water. This is most essential because the kidneys play a most important part in causing premature old age and death. The more injurious the poisons passing through the kidneys the sooner comes decay—so says Dr. Pierce of Surgical Institute, Buffalo, N. Y., who further advises all people who are past thirty to preserve the vitality of the kidneys and free the blood from poisonous elements, such as uric acid—drink plenty of water—sweat some daily and take Anuric, double strength, before meals.

An-u-ric is a discovery of Dr. Pierce, and can be obtained at drug stores. For that backache, lumbago, rheumatism, "rusty" joints, swollen feet or hands, due to uric acid in the blood, Anuric quickly dissolves the uric acid as hot water does sugar. Send 10 cents to Dr. Pierce for trial pkg.

Thorold, Ont.—"I think Anuric is the best I have ever taken. My kidneys had given me trouble for some time. I would suffer from backaches and also swelling of the limbs. I took Anuric and it has entirely cured me of all my backache and has strengthened my kidneys so I feel safe in recommending it to others who suffer."—Mrs. C. A. Clarke, Box 1179.

Toronto, Ont.—"For the last eight years I have suffered with kidney trouble and rheumatism. It began with pains in my back and finally left my back and went down into the foot. It developed into a chronic case. I tried every medicine I could hear of and consulted some good doctors, but still I kept on suffering. About a year ago a friend advised me to give Anuric a trial, and am happy to say I am today a well man—never feel any traces of my ailment no matter what the weather conditions may be. Anuric is a real kidney medicine in every sense."—E. P. Garrison, 5 Matilda Street.



RIGHT TIME

For Merchants to Increase Their Fire Insurance To-day

FALL buying means heavier stocks, more capital invested and greater risks

Don't put this matter of increasing your insurance off till trade begins, you'll feel too busy then—see about it at once

Davis-Thompson Company
LIMITED
Insurance and General Agency
PETERBOROUGH, ONTARIO



CHILDREN NEED FOOD—NOT ALCOHOL

How careless it is to accept alcoholic medicine for children when everybody knows that their whole health and growth depends upon correct ***nourishment.*** If your children are pale, listless, underweight or puny, they absolutely need the special, concentrated food that only

SCOTT'S EMULSION

gives, to improve their nutrition and repair waste caused by youthful activity. During school term all children should be given *Scott's Emulsion* because it benefits their blood, sharpens their appetite and rebuilds their strength by sheer force of its great nourishing power.

Scott & Bowne, Toronto, Ont. B-67


To keep a brisk fire in the range all day, it is better to add a sprinkling of coal often, rather than to let it nearly burn out.

Bread crumbs that are used to roll fish in before frying are better with salt, pepper and chopped parsley added.

CANADA

# The Dominion Income War Tax

## Its Meaning and Application

THE Dominion Income War Tax Act, passed at the last session of Parliament is now in force and all those liable to taxation under the provisions of the Act must file the required returns for the year 1917, on or before 31st March, 1918.

The Act provides that there shall be assessed, levied, and paid upon the 1917 income of every person residing or ordinarily resident in Canada, a tax upon income exceeding $1500 in the case of unmarried persons and widows or widowers without dependent children, and upon income exceeding $3000 in the case of all other persons.

Corporations and joint stock companies carrying on business in Canada, no matter how created or organized, shall pay the normal tax upon income over $3000. The fiscal year of corporations and joint stock companies may be adopted if desired.

**Your Immediate Obligation.**—You are now required by law to fill out in triplicate, one or more of the five special forms enumerated below. Read the particulars about the forms provided, then note the form or forms that fit your case. Don't forget to make three copies. You keep one copy, and in the case of Forms T1 and T2, deliver two to the Inspector of Taxation for your district. In the case of Forms T3, T4 and T5, two copies must be filed with the Commissioner of Taxation at Ottawa.

**Penalties.**—Default in filing returns renders the person or persons liable on summary conviction to a penalty of one hundred dollars for each day during which the default continues. Any person making a false statement in any return or in any information required by the Minister of Finance shall be liable on summary conviction to a penalty not exceeding ten thousand dollars or to six months imprisonment, or to both fine and imprisonment.

### FORMS TO BE FILLED IN AND FILED

**Individuals.**—Form T1 is for all individuals having the requisite income. Fill in pages 1, 2 and 3, make no marks on page 4.

In giving particulars of dividends received, state amount received from each company, listing Canadian and Foreign Companies separately.

Partnerships as such need not file returns, but the individuals forming the partnerships must.

**Corporations and Joint Stock Companies** must fill in Form T2, showing total income. Amount paid during the year to Patriotic and Canadian Red Cross Funds, and other approved war funds, should be shown under Exemptions and Deductions. A financial statement should also be attached. In giving particulars of dividends received, state amount received from each Company, listing Canadian and Foreign Companies separately.

**Trustees, Executors, Administrators of Estates and Assignees** use Form T3, to state particulars of the distribution of income from estates they are handling. A separate form is required for each estate and total incomes must be given as well as distribution thereof.

**Employers.** On Form T4 employers shall make a list of the names of employees and amounts paid to each in salaries, bonuses, commission, or other remuneration wherever the combined sum of such remuneration for the calendar year 1917 amounted to $1000 or more. This applies to all classes, regardless of number of such employees.

**Corporations Listing Shareholders.**—Corporations and Joint Stock Companies shall list on Form T5 Shareholders residing in Canada to whom Dividends were paid during the calendar year 1917, stating the amounts of dividends and bonuses paid to each.

Don't wait till the last minute. Get the necessary forms now, and make your information accurate and complete.

**Forms may be obtained from the District Inspectors of Taxation and from the Postmasters at all leading centres.**

*Postage must be paid on all letters and documents forwarded by mail to Inspector of Taxation.*

*Department of Finance*
*Ottawa, Canada*

**G. A. Macdonald, Kingston, Ont. Inspector of Taxation in Kingston. District comprising Counties of**

**Leeds, Hastings, Frontenac, Lennox and Addington, Peterborough, Prince Edward, Northumberland**

# The Woman Who Changed

By JANE PHELPS

## MIXED REFLECTIONS

CHAPTER X.

As we turned toward home I forgot the man who had reminded me of George. It was silly. He never would be up-town to a fashionable restaurant in the middle of the day. But I did not forget Merton Gray, nor the look of admiration I had seen in his eyes.

He was young too. Perhaps he would be more tolerant of mistakes, my mistakes, than George's older friends. He was nice-looking, too. He was tall and dark and slender. There was none of the affectations of dress of the usual artist. He looked—well, like my brothers, and the boys at home would look if they were dressed in the fashionable garments he wore. I was sure I should like him. I liked his name, too. "Merton" It was different, and some way seemed to suit him.

Then my glance fell on the books. Why had Madge Loring laughed so uproariously when I told her they were etiquette books? Didn't people, smart people, need to read them and was that the reason she laughed? Perhaps they were not what I needed after all. But it had not seemed nice to be laughed at, and not know the reason. Oh, this social business was so hard to learn. Would I ever be able to make George proud to take me out instead of ashamed?

I wondered if I better tell George I had bought them. He would know it at the end of the month when the bill came in. But should I wait until then and let him find it out that way, or tell him now? I was becoming so afraid of doing the wrong thing—of annoying him—that I hesitated over the simplest matters. I was fast losing all initiative; fast having all individuality absorbed because of my anxiety to please my husband.

I had been pleased as a child over my purchase; over the thought that compelled it. But now I was chilled and frightened. Had I again done something I should not? Surely Mrs. Loring had some reason for her merriment.

BOOKS ON ETIQUETTE PROVE AN ANNOYANCE.

Then I thought of what I had said anent Merton Gray, at which she had again laughed. I had said that he did not look at all like a famous person. I really had meant it as a compliment; but she had seemed to think it was something funny, to be laughed at. If she repeated it to him would he also feel in the same way? Or, the thought left me aghast. Would he feel insulted, that I had belittled him? Oh, dear, I sighed, would I ever learn? And was life worth living when one had to be so particular what one said and did?"

When we reached home, instead of carrying the books into the library, the natural place, I had Annie take them into the guest room. I had not decided what to do about telling George; and he wouldn't see them in there.

All the afternoon I pored over their contents. I read so many rules for behaviour, so many silly—so it seemed to me—directions how one should act, that by the time I dressed for dinner my mind was in a whirl. On the morrow I would take only one subject and try and find out all there was to learn of it before I proceeded to another. In that way I could remember what I read.

I wanted to be "good form" as George called it. Wanted to for his sake, more than for my own.

Dinner was ready when he came in. So we had no time to talk until we met at table.

A DINNER TABLE CONVERSATION.

"How's your arm?" was his first question.

Fine! and oh, George! I saw Mrs. Loring to-day. I took her to the Elite Restaurant in the car. She had an engagement there." I could not fail to notice the start he gave, but I was so interested in what I had to tell him that I went right on talking, "and she said you had accepted an engagement to dinner for a week from to-night; and she introduced me to a Mr. Grey, Merton Gray, an artist who is to be there, and"—

"Where did you see Gray?" he interrupted.

"In the street. She called to him, to find out if he had an engagement for that night. And George it isn't to be a big party, there are to be only twelve people."

"That's quite a good sized dinner party," he said, dryly.

"She told Mr. Gray we were going and he seemed quite pleased. Do you know him well?"

"Fairly He goes with a younger set usually. But he is an addition to a dinner party — at least the women seem to think so. What else did you do? You seem to have had rather an exciting day, as far as I can judge."

Should I tell him about the books? I decided not to; but I felt guilty.

"Oh, nothing. I came right home after I left her at the restaurant."

"You will need a new dress for that dinner. Go to Mercedes and order one. Better order another white one to take the place of the one spoiled the night you cut your arm."

"All right. I wish you would go with me."

"I will for the fitting. They may take advantage of your ignorance and not do good work."

To-morrow—Happy Reprieves.


## Be Careful What You Wash Your Hair With

Don't use prepared shampoos or anything else, that contains too much alkali, for this is very injurious, as it dries the scalp and makes the hair brittle.

The best thing to use is just plain mulsified cocoanut oil, for it is pure and entirely greaseless. It's very cheap, and beats anything else all to pieces. You can get this at any drug store, and a few ounces will last the whole family for months.

Simply moisten the hair with water and rub it in, about a teaspoonful is all that is required. It makes an abundance of rich, creamy lather, cleanses thoroughly, and rinses out easily. The hair dries quickly and evenly, and is soft, fresh looking, bright, fluffy, wavy, and easy to handle. Besides, it loosens and takes out every particle of dust, dirt and dandruff.


**Building Concrete Ships.**

Concrete ships will displace the wooden-walled Norwegian barque, it is reported, the first Norwegian concrete ship having been launched at the Porsgrund Cement Works, in the presence of the prime minister, M. Knudsen. The ship is built on an entirely new system, with the bottom upwards, in which extraordinary position the launching took place on a sort of underlying sledge, which glided out with the ship. When the water was reached the hull became detached from the sledge and gradually sank up to a certain point, then subsequently slowly righted itself. The ship, which is of 200 tons burden, was built in three weeks, but the next will only require about half that time as the original frame will be used for each subsequent ship of the same size. The casting of the ship, when the frame is completed will this time take only two days. It is intended to start the wholesale building of iron and concrete ships of 200, 500 and 1,000 tons. A 1,000-ton ship will be completed in six weeks.


**Sore Eyes** Granulated Eyelids, Eyes inflamed by exposure to Sun, Dust and Wind quickly relieved by Murine Eye Remedy. No Smarting, just Eye Comfort. At Druggists or by mail 50c per Bottle. Murine Eye Salve in Tubes 25c. For Book of the Eye FREE ask Murine Eye Remedy Co., Chicago


## Norwood Chapter Of Daughters Of Empire Had A Good Year

The local chapter of the I. O. D. E. held their annual meeting on Wednesday afternoon and elected the following officers for the ensuing year:

Hon. Regent: Mrs. J. R. McKelvie.
Regent: Mrs. B. W. Squire.
1st Vice Pres.: Mrs. Birdsall.
2nd Vice Pres.: Mrs. A. Kempt.
Sec.: Mrs. C. I. Puffer.
Echo Sec.: Mrs. W. Cuthbertson.
Treas.: Mrs. J. Weir.
Standard Bearer: Miss Katie Edwards.

Treasurer's report for the year 1917-1918:

RECEIPTS, I.O.D.E.

| | |
|---|---|
| Bal. in bank | $43 39 |
| Fees | 54 75 |
| Sale of constitutions | 60 |
| Sale of badges | 5 95 |
| Collected for yarn | 39 75 |
| Coppers from (copper ft.) | 38 39 |
| Donations pris. of war fund | 48 25 |
| Donation for Br. Red Cross | 50 00 |
| Donations for Belg. children | 11 00 |
| Collected for Navy League | 78 85 |
| Postage donated | 2 84 |
| Donations for wool | 259 19 |
| Sale of old rubbers | 11 00 |
| Receipts from entertainment and showers | 310 12 |
| Fair Day receipts | 310 08 |
| Receipts from masquerade party | 67 03 |
| Sale of articles left over from White Elephant sale | 4 10 |
| Sale of beans, | 3 15 |
| Interest | 2 10 |
| | $1340 54 |

EXPENDITURES.

| | |
|---|---|
| Printing | $ 17 10 |
| Wool for socks | 396 31 |
| Materials for Red Cross Work | 41 99 |
| Prisoners of war | 60 00 |
| British Red Cross | 125 00 |
| Belgian children | 11 00 |
| Navy League | 78 85 |
| Fair Day Expenses | 61 43 |
| Donation to "Soldiers' Aides" | 10 00 |
| Gifts for returned soldiers and nursing sister | 43 05 |
| Articles for soldiers' boxes | 123 84 |
| Postage on boxes to soldiers | 88 28 |
| Expenses of entertainments | 149 46 |
| Freight, express, war tax | 10 43 |
| Stationery and supplies (Mrs Bruce) | 9 75 |
| Fees remitted to head office | 30 25 |
| | $1256 74 |
| Balance | $ 83 80 |

Edith B. Weir, Treasurer.

Mrs. W. Puffer and Mrs. E. P. Cuffe, Auditors.

Miss Wilkinson, of Drumbo, has been engaged to take charge of the post office, as Miss McMillan is leaving for Edmonton.

Miss Mary Armstrong of Keene, is visiting Miss Laura Buck.

Mrs. Gordon Foote of Madoc is visiting her sister, Mrs. Sutton, and her brother, Mr. John Weir.

Mrs. G. Hamblin of Havelock, was in town on Friday.

Miss Olive Drain spent the week-end at her home, at Clarina.

Mrs. E. J. Laing has been in Havelock, visiting at the home of her son, Mr. E. J. Laing.

Mr. J. G. Keefer was in Toronto on Saturday.

The Young People's Guild of the Presbyterian church, held a social on Monday night at the home of Mr. and Mrs. Cyrus Johnson.

Quite a number from town attended the entertainment at the North School on Friday evening, given under the auspices of the branch of the I.O.D.E. in that section.

Mrs. (Dr.) Sutton was in Peterboro on Friday.

The W. M. S. of the Methodist Church will hold their March meeting on Wednesday afternoon, at 3 o'clock, at the home of Mrs. B. W. Squire.

The union prayer service will be held in the Methodist Sunday school room on Wednesday evening.

On Friday, March 1st, in Belmont, the death occurred of Annie Isabelle McConnell, wife of the late Samuel Thompson, in her 61st year. The funeral took place on Monday to the Norwood cemetery.


**PILES CURED IN 6 TO 14 DAYS.**
Druggists refund money if PAZO OINTMENT fails to cure Itching, Blind, Bleeding or Protruding Piles. First application gives relief. 50c.


**Use of "Influence."**

"Reginald asked my permission to request your hand in marriage," remarked Mr. Cumrox.

"Don't you approve of that?" enquired Gladys.

"I suppose so. But I can't help thinking he ought to talk to you for himself without slipping around and trying to get a pull with your father."


WILSON'S "The National Smoke"
Eighteen million "Bachelors" sold annually in Canada
BACHELOR CIGAR
The same clear Havana filler—the same fine Sumatra wrapper—the same high quality as the imported article—BUT at a domestic price.
3 for 25¢
Cheaper by the Box
ANDREW WILSON & CO TORONTO AND MONTREAL


## FEW FOLKS HAVE GRAY HAIR NOW

**Druggist Says Ladies Are Using Recipe of Sage Tea and Sulphur**

Hair that loses its colour and lustre, or when it fades, turns gray, dull and lifeless, is caused by a lack of sulphur in the hair. Our grandmother made up a mixture of Sage Tea and Sulphur to keep her locks dark and beautiful, and thousands of women and men who value that even colour, that beautiful dark shade of hair, which is so attractive, use only this old time recipe.

Nowadays we get this famous mixture improved by the addition of other ingredients by asking at any drug store for a bottle of "Wyeth's Sage and Sulphur Compound," which darkens the hair so naturally, so evenly, that nobody can possibly tell it has been applied. You just dampen a sponge or soft brush with it and draw this through your hair, taking one small strand at a time. By morning the gray hair disappears; but what delights the ladies with Wyeth's Sage and Sulphur Compound, is that, besides beautifully darkening the hair after a few applications, it also brings back the gloss and lustre and gives it an appearance of abundance.

Wyeth's Sage and Sulphur Compound is a delightful toilet requisite to impart colour and a youthful appearance to the hair. It is not intended for the cure, mitigation or prevention of disease.

**A Disciplined Nation.**

We have kept the meatless meat-days
And have lived to tell the tale.
We've accepted wheatless wheat-days
And have never raised a wail.
Now we plan for workless work-days.
And we see the workless works:
All we need, to get the work done,
Is to find the shirkless shirks!

**Rights of Man.**

**The superstitious awe, the enslaving reverence, that formerly surrounded affluence, is passing away in all countries, and leaving the possessor of property to the convulsion of accidents. When wealth and splendor, instead of fascinating the multitude, excite emotions of disgust; when, instead of drawing forth admiration, it is beheld as an insult upon wretchedness; when the ostentatious appearance it makes serves to call the right of it in question, the case of property becomes critical, and it is only in a system of justice that the possessor can contemplate security**


## Everyone Should Drink Hot Water In the Morning

Wash away all the stomach, liver, and bowel poisons before breakfast.

To feel your best day in and day out, to feel clean inside, no sour bile to coat your tongue and sicken your breath or dull your head; no constipation, bilious attacks, sick headache, colds, rheumatism or gassy, acid stomach, you must bathe on the inside like you bathe outside. This is vastly more important, because the skin pores do not absorb impurities into the blood, while the bowel pores do, says a well-known physician.

To keep these poisons and toxins well flushed from the stomach, liver, kidneys and bowels, drink before breakfast each day, a glass of hot water with a teaspoonful of limestone phosphate in it. This will cleanse, purify and freshen the entire alimentary tract, before putting more food into the stomach.

Get a quarter pound of limestone phosphate from your pharmacist. It is inexpensive and almost tasteless. Drink phosphated hot water every morning to rid your system of these vile poisons and toxins; also to prevent their formation.

As soap and hot water act on the skin, cleansing, sweetening and purifying, so limestone phosphate and hot water before breakfast, act on the stomach, liver, kidneys and bowels.


## Norwood News

Norwood, March 5.—The pupils who received honors for February in the Norwood public school, are:

Primary A Class: Frances Puffer, Bernice Baker, Jack Duffield, Marjorie Hoy, Eleanor Urquetre, Willie Rogers, Oliver Innes, Enid Orr, Marie Tharby.

B Class: Myrtle Martin, Garfield Alley, Gordon Lee, Ray Fry, Lula Bongard, Lodemia Ferguson.

First class: Una Elliott, Edna Killingbeck, Keith Innes, Kathleen O. Keefe, Jean Tedford, Ida Bongard.

Junior Second: Ross Irwin, Ronald Garlick, Nellis Carbrey, Fred Beavis, Edwin Buck, Relien Hoy, Ruth Harper, Gerald Baker, Kenneth Montgomery, Karl Wildman.

Senior Second: Mabel Burkell, Ada Bonds, Elva Portway, Harry Ferguson.

Third Class: Blanche Wildman, Rhoda Frost, Harry Baker, Belle Raddon, Norman Small, Ola Waters, Evelyn Bates, Barbara Foote, Gertie Gardner, Maitland Gardner, Laura Cuthbertson, Norman, McLean.

Mr. Gilbert Richardson has been spending a few days with Norwood friends previous to leaving for New York.

Miss Voelker of St. Mary's, has returned to resume her millinery work at Mr. E. P. Cuffe's.

On Tuesday morning the death occurred of Eliza McMillan, aged 66, at the home of her mother, on Spring street. Deceased had been a sufferer for many years, and on Tuesday morning her relatives were greatly shocked to find that she had passed away. The funeral took place on Thursday afternoon to the Norwood cemetery.

The Young People's Guild of the Presbyterian church elected the following officers on Monday evening for the year:

President: Rev. E. J. Wolland, B. D.
Vice-President: Miss M. Drain.
Secretary: Miss Jean Nicol.
Treasurer: Miss M. Johnston.
President Devotional Dept.: Rev. E. J. Wolland.
President Missionary Dept.: Miss N. MacNaughton.
President Educational Dept.: Miss M. Starke.
President Social Dept.: Miss G. Humphries and Mr. George McNaughton.
Look-out Committee: All the members with Mr. Ross MacNaughton as the convenor.
Floral Committee: Misses N. Humphries, J. Nicol, I. Holland, C. Robb.
Sick and Visiting Committee: Miss M. Fannel, Miss M. Mitchison, Mr. H. McLure and Mr. R. Robson.
Musical Committee: Misses I. Wolland, J. Nicol, I. Johnson, and M Drain.
Pianist: Miss Humphries.

Mr. Arthur Parker has sold his harness business to Mr. Thomas McDonnell.

Mrs. Ed. Sargent of Westwood visited last week at the home of her aunt, Mrs. W. A. Richardson.

In Pense, Sask., on Wednesday, February 20th, the marriage was solemnized of Miss Annie Birt to Mr. Alva Freeman, of Pelly, Sask., by the Rev. D. B. Millard. The bride is a daughter of the late Mr. and Mrs. F. H. Birt of Norwood, and had spent all her life here until about four years ago when she went to Pense. The groom is a son of Mrs. J. S. Fry of Norwood. The many friends and acquaintances of the contracting parties will unite in wishing them many years of unalloyed happiness.

Miss Bessie Sargent spent Sunday in Westwood at her parents' home.

Mrs. J. Lobb of Cobalt, is visiting her mother, Mrs. A. McGee.

Mrs. Lawlor has returned home from Toronto.

Mr. Beamish is moving into the residence he recently purchased from Miss M. P. Williams.

Miss Northcotte of Lakefield, has been visiting Miss Vera Gardner.

Mr. James Stewart of Portage la Prairie, was in town last week.

The Women's Institute will hold their regular meeting on Thursday afternoon, March 7th, at 2.30.

Mr. and Mrs. T. Finlay spent the week-end in Toronto.

Lieut. Vivian White of Toronto, who is home on furlough, is visiting his sister, Mrs. H. Beavis.

Mr. Arthur Parker has exchanged his farm for Mr. Ralph Sedgwick's.

Mrs. Oakman and son of Moorefield are the guests of the former's parents, Mr. and Mrs. W. McCall.

Mr. and Mrs. Hubble have returned to their home in MacGregor, Manitoba.

Mrs. G. Patterson, who has spent the past weeks with friends in Norwood and vicinity left last week for her home in Dunmer, Sask.

Mrs. Dreyer of Havelock, was a guest on Friday at the home of Mr. and Mrs. A. B. Greenbank.

Miss Ruth Hearn has returned home from a visit in Orillia.

Miss Muriel Searight is in Stirling visiting her sister, Mrs. Jettie Thompson.

Miss May Walker spent the week end at Westwood with Miss Bessie Sargent.


SANTAL CAPSULES MIDY
These tiny CAPSULES are superior to Balsam of Copaiba, Cubebs or Injections, and RELIEVES in 24 HOURS the same diseases without inconvenience.
Sold by all Druggists.

## Are You Tied Up Indoors?

If so, your whole system naturally gets tied up too.

A lazy liver and constipated bowels are bad things, dangerous things.

Exercise as much as you can—but keep your liver and bowels up to the mark all the time.

Take one pill regularly—until you are sure you are all right again.

CARTER'S LITTLE LIVER PILLS

Genuine bears Signature

Colorless faces often show the absence of Iron in the blood.

**Carter's Iron Pills** will help this condition.


## Don't Diet Yourself TO CURE DYSPEPSIA IT ISN'T NECESSARY

The sufferer from dyspepsia and indigestion who has to pick and choose his food, is the most miserable of all mankind.

Even the little he does eat causes such torture, and is digested so imperfectly that it does him little good.

What dyspeptics need is not dieting, or artificial digestants, but something that will put their stomach right so it will manufacture its own digestive ferments.

For forty years now Burdock Blood Bitters has been making weak stomachs strong, and curing severe cases of dyspepsia and indigestion that other remedies were powerless to reach.

It restores the stomach to a normal healthy condition so, that the food no longer causes distress, but is thoroughly digested and assimilated, and goes on its way making rich, red blood.

Mrs. Henry Shaw, Campbellton, N.B., writes: "I was for five years troubled with a weak stomach, and could not eat any food that would agree with me. I tried different medicines, but could not get cured. A friend advised me to take Burdock Blood Bitters. I took four bottles, and now I am in perfect health."

The T. Milburn Co., Limited, Toronto, Ont.

B.B.B. is manufactured only by The T. Milburn Co., Limited, Toronto, Ont.


**LIVE FOWL WANTED**
For which I will pay the following prices:—
For Live Hens.....25c. per lb.
For Fat Hens..... 28c. per lb.
S. H. COHEN, 189 Charlotte St.



Egg-Producing
**Hen Feed!**
*Feed your Fowl Ground Green Bone. We sell it.*
*Save your Wood Ashes, Bones, Iron, Copper and Brass for*
**Geo. Stevens**
Phone 1389
P.O. Address: 364 Mark St
Peterborough, Ont.


Renew your subscription.

## Sunday School Lesson Questions

March 10. 1918.

Jesus Restoring Life and Health. (May be used with missionary applications). Mark 5:21-43.

Golden Text: Himself took our infirmities and bare our diseases. Matt. 8:17.

1. Verse 21. What were the attractions in Jesus which drew the multitude to him?

2. Verse 22. Why would you say or not that when a great man is in trouble he craves help and sympathy the same as common people?

3. Verse 23. When our little children are sick, and are likely to pass into a state of conscious and eternal bliss how ought our feelings to be affected?

4. Verse 23. Most of the rulers of the Jews were antagonistic to Jesus; is it possible that Jairus would have been, but for his trouble, and in any event, what is the general influence of a great sorrow upon a man's trust in Jesus?

5. Is such faith as Jairus had natural or supernatural, and why? (This is one of the questions which may be answered in writing by members of the club.)

6. Verse 24. Jesus in those days responded to very call for help; what reason have we to believe that he is now equally responsive to every call?

7. Verse 24. When we are in trouble what do we need to do to get adequate help from God?

8. Verses 25-28. What is the best thing for a man or a woman to do who is afflicted with a chronic disease?

9. Why would you say that this woman had true faith, or that her faith was mixed with superstition?

10. Verses 25-28. Many good people that trust in God are also full of superstition; what effect does this weakness have upon God's dealings with them?

11. What good reason is there to believe that sick people to-day may have the same simple faith for bodily healing as this woman had, and be healed from their maladies?

12. Verses — 4. Was it the mere touch of Jesus' garment that healed this woman or conscious effort on the part of Jesus? Give your reasons.

13. Verses 29-34. Was there, or not, and why, any more virtue in Jesus' garment in itself, than in that of any other man?

14. How did Jesus know, with so many people jostling him, of the particular touch of his woman?

15. What is the ground for the belief that God is aware of every thought, word and deed of every individual?

16. When we open our hearts to God and make him our confidential friend, what are always the results?

17. Verses 35, 36. When matters are as black as night, and our troubles seem beyond remedy, why is it still safe to be of good courage and to have faith?

18. Verse 37. Why is it that there are only certain persons we can work with effectually, while others, equally good people, are a hindrance to us?

19. Verses 38-43. What can you say for, or against, profuse weeping and elaborate mourning emblems at the funerals of Christians?

Lesson for Sunday, March 17, 1918. Jesus Sending forth the Twelve. (May be used with Missionary Applications) —Mark 6:1-31.


**TIRED AND DISCOURAGED**
Mrs. Warren Randles, Rothesay, Kings County, N.B., "I have three small children and had to stay in the house all winter. So when spring came I was all run down doing all my work and looking after the children. I felt all tired out, and looked on the gloomy side all the time. I decided to try Dr. Chase's Nerve Food, and the results were most satisfactory. I feel fine now, and am recommending the Nerve Food to others."


**SMALL STORES** need advertising as well as large ones. If the small dealer fears that his little ad. will be lost in a newspaper carrying large ads., he should be reminded if this were true, it would follow that his little store located in a city with large stores, would also be lost.

**Sewing Machine Sale**
To start the Spring business we will offer the following Special Reductions on New Machines for this week only:—
Our Standard Rotary Machine. Walnut or Oak... **$50.00**
Full Cabinet.....
Our Automatic Drop-head Rotary Machine. Sit straight. Inlaid tape..... measure ..... **$40.00**
A CLEAR SAVING OF $10.00 On Either Machine.
Satisfaction guaranteed or money refunded. This week only, includes mail orders, postmarket March 11. Terms easy.
**J. W. STUART**
372 WATER STREET.
'Phones 1387 and 247.

**Robert Hicks & Co**
Limited

**Screened COAL**
General Office: Murray St
Branch Office: 264 Charlotte
Phones 48 and 477

HEAT PRODUCING
**COAL**
Use Our
**PITTSTON COAL**
It Makes Warm Friends
Terms Positively Cash
**Weir & McCarthy**
Coal and Wood Dealers
111 Hunter St., East City. 'Phone 96

WHEN YOU WANT
**COAL**
**CEMENT**
**Sewer Pipe**
CONSULT
**H. B. TAYLOR & SON**
Cor. Aylmer & Wolfe
'Phone 209

Read the Want and For Sale Advts. on Page 6

# The Evening Examiner

Pages 5-12

PETERBOROUGH, FRIDAY, MARCH 8, 1918

# AUSTRIAN TROOPS SENT TO FRANCE

## *London Suffers From Another Air Raid Last Night*

## Many Casualties When Narva Was Shelled By Huns

**Russians Tried to Make a Stand Outside of the City But Were Driven Back, Retreating to Janburg, Which They Have Fortified--Heavy Artillery Fire is Reported on the West Front.**

### A SUMMARY OF TO-DAY'S WAR CABLES

(Special to The Toronto Star and The Peterborough Examiner.)
(By Joseph Shaplen—Copyright 1918 by the United Press).

PETROGRAD, March 5.—The War Commissary to-day published a plan for arming the whole Russian people, offering an immediate opportunity for all desiring to learn military science to prepare for a renewal of the war in the future.

After the withdrawal from Narva, the Russians retreated to Jamburg, which they fortified, with the aid of reinforcements from Petrograd. Railwaymen from Narva reported the Germans halted operations in accordance with General Hoffman's orders.

They say the bombardment of Narva was begun on Sunday, and was renewed with intensity on Monday, causing numerous casualties.

The Russians attempted a stand outside the city, but were obliged to fall back owing to the enemy's artillery fire. The German occupation of the city was accomplished on Monday afternoon.

(Canadian Press Despatch.)

LONDON, March 8.—The Finnish Government has asked the German Emperor to appoint Prince Oscar, the fifth son of the Emperor, King of Finland, the Afton Tidningen, of Stockholm, says it learns from diplomatic circles there.

(Canadian Press Despatch.)

LONDON, March 8.—(Official).—The enemy's artillery was active last night in the neighbourhood of Ribecourt and the Scarpe Valley. Considerable artillery activity developed also on both sides in the Ypres sector, between the Menin Road and Houthoist Forest.

(Canadian Press Despatch.)

LONDON, March 8.—Ensign N. V. Krylenko, Commander-in-Chief of the Bolsheviki Army, has resigned. The resignation was brought about owing to differences of principles between Krylenko and the Council of People's Commissaries.

(Canadian Press Despatch.)

LONDON, March 8.—The House of Commons late last night agreed unanimously to the vote of credit of 3 billion dollars moved yesterday by Chancellor of the Exchequer Andrew Bonar Law. This brings the total of the votes of credit during the war to 34 billion dollars.

(Canadian Press Despatch.)

LONDON, March 8.—For the first week of March the British casualties were 3,345, the lowest for several months. The official report was:

Killed or died of wounds, 691; wounded or missing, 2652.

The lowest previous week for several months was the last week of February, in which there were 3,571 casualties.

(Canadian Press Despatch.)

PARIS, March 8.—The French lost only two small vessels by submarines last week.

(Canadian Press Despatch.)

LONDON, March 8.—A Russian Revolutionary army recaptured Jamburg, 68 miles from Petrograd, on the morning of March 5. The Russian Bolsheviki still hold Kiev, the capital of the Ukraine.

### AUSTRIAN TROOPS SENT TO FRANCE

(Special to The Toronto Star and The Peterborough Examiner.)

ROME, March 8.—Austrian troops have been sent to France, the Prussian Minister of War announced in the Reichstag, according to a despatch received from Berlin to-day. He refused to give the number.

## Council Will Dispose Of The 93rd Instruments

**Property Committee Pass a Resolution to This Effect**

At the close of last night's meeting of the Property committee of the City Council the following resolution was passed:

"That a reply be sent to the Great War Veterans' Association's letter saying that they would only take the band instruments unconditionally, and the Association be informed that the instruments are in the custody of the Council under a document which provides that they be disposed of for the benefit of the citizens and that under these circumstances the Council does not feel that they are in a position to give the instruments unconditionally or without compensation, and that the agreement which was proposed and which, it was understood, was accepted by the Association, appears to the Council to embody fair terms to both parties and that the Veterans' Association be informed that it is the intention of the Council to dispose of the instruments, and that if the Association does not wish to have them on the terms of the agreement the Council will receive an offer for them any time on or before April 30th next."

**Frank Jenne Says:**

Spring suits and spring overcoats reach the very apex of style and individuality this year.

In the materials I am showing for made-to-measure suits there is an immense diversity—English tweeds, Irish Donegal tweeds, serges, vicunas, cheviots and worsteds.

The styles are more conservative, but up-to-the-minute and attractive in every detail. Get your order in before Easter. "Come to me."

## LOCAL WOMAN HAS HUSBAND AND FOUR BROTHERS WITH THE CANADIANS

PTE. WM. WHITWORTH,
In France with the 13th Machine Gun Co.

CORP. E. WILKINSON,
With the 54th Battalion in France.

PTE. B. WILKINSON,
At the front with the 3rd Canadian Machine Gun Co.

Few Peterborough people are more directly interested in the fate of the Canadian forces in France than is Mrs. Wm. Whitworth, of 345 Water street. Mrs. Whitworth's husband, Pte. Wm. Whitworth, formerly in the employ of the Peterborough Radial Railway, went overseas with the 93rd and has been in France for some time. Her four brothers are also overseas, a couple of them since early in the war.

PTE. W. WILKINSON,
Who went overseas with 1st contingent and is in France with 1st Battalion.

PTE. A. F. WILKINSON,
Who is at present with the Canadians at Bramshott Camp, England.

## DRIVE IN MACEDONIA

**German Smash on Salonika Front is Expected to Be the Next Move in Order to Remove the Menace of An Allied Attack**

### A NEW PLUNDER QUEST

(By R. J. Bender.)
(Special to The Toronto Star and The Peterborough Examiner.)

WASHINGTON, March 8.—Germany's plunder quest through the helpless countries of the near east is now expected to swing next into Macedonia. The possibility of this drive on the Salonica front by the Teutons with the forces released from the Russian front is occupying the attention of the Allies' leader to-day.

As military men view the situation to-day the armies of democracy are passing through their darkest hour of the war.

Germany has arranged in addition to the wealthy industrial districts in Western Russia the cession of Batum in Transcaucia to Turkey. Near Batum are some of the richest manganese ore deposits in the world. Already Germany controls the vastly rich oil fields of Roumania and Galicia, and is now welding the links which will render the grain stores of Ukrainia hers in the future.

By driving through Roumania to Odessa Germany will effect the way for shipping from Transcaucia and Ukrainia the needed foodstuffs, livestick, oil and other supplies, and to assure this indefinitely for the future are to prevent a recurrence of her recent near famine Germany is expected to drive at the Salonica front and attempt to clear away the last vestige of danger from the Allied forces at the rear.

**DON'T PUNISH YOURSELF**

By neglecting your sight. Defective sight must be put right with glasses. Headaches are cured every day with properly fitted glasses. If you want relief, consult Dr Lacey, 410 George street.

## IS FILLED WITH HUNS

**Wealthy Germans Send Their Families to Switzerland For the Duration of the War in Order to Get a Square Meal**

### HUNS ARE HUNGRY

(Special to The Toronto Star and The Peterborough Examiner.)
(By William Philip Simms.)

ZURICH, Switzerland, March 8. — Hungry Germans fill this city and Switzerland generally to overflowing. They are down here to get a square meal. Rich Germans are sending their families to Switzerland from Germany for the duration of the war. Others not so rich, but with the price, are in the habit of sending their folks down here periodically for the "load." Still others, the middle class, send their children to Switzerland, boarding them out amon gthe thrifty farmers and town people.

There is no a vacant place, chalet, flat or hovel in all Switzerland so far as I am able to discover. The Germans and their hungry allies are occupying most of them.

Berne is packed with German officers and secret agents. So is the rest of Switzerland, the country which normally houses a smaller population than New York. They quickly preempted all valuable dwellings. I am told that there are 85,000 Germans here. There are many rich Turks and Bulgars and not a few Greeks. Tino, who once was King Constantine, lives here in a sort of castle on top of a hill, and about him is quite a colony of refugees. He is perfectly confident that he will return to Greece as King one of these days.

But in all these the Swiss are the chief sufferers. Of their meagre food supplies they must divide with all alike. They do it with very good grace. They feed thousands of interned prisoners and take care of the sick of all the belligarent armies.

## MORE "PEP" IS WANTED

**General March, United States Chief of Staff, Emphasizes the Need of Speeding Up Shipbuilding and Other War Activities**

### SHIPS BADLY NEEDED

(By Carl D. Groat.)
(Special to The Toronto Star and The Peterborough Examiner.)

WASHINGTON, March 8.—America must speed up her shipbuilding so that her armies abroad can grow and so they and the Allies can be supplied, and she must put more pep into the war work.

This is the doctrine Chief of Staff March has laid down to the other war chiefs. Seeking to inject some of his own "pep" into the preparations he has sought to visualize American needs and to impress upon such leaders as Chairman Hurley of the Shipping Board, and Van McCormack of the War Trade Board, the need for speed and the fullest energy.

Big guns are a paramount need. March is understood to believe that these are even of more value than men, and he says that more ships must be hurried up to meet the supply problem.

The Allies are politely but constantly pressing this Government for more ships, and their views are reflected by March, Col. House, and others, who have had a full inside view of the situation.

March is convinced that the Allied line in the west cannot be broken, but he is impressing upon his co-workers that the German line will last correspondingly longer if guns, planes and other supplies along with a sizeable army are delayed.

**CARD OF THANKS.**

Miss Mildred Clements, 187 London street, wishes to thank the members of George street League and others for their kindness and flowers during her recent illness.

## ELEVEN KILLED IN AIR RAID ON LONDON

**LIQUID FIRE USED AGAINST THE AMERICANS**

(Special to the Toronto Star and The Peterborough Examiner.)

LONDON, March 8. — (Bulletin).—A German attack with liquid fire on the American forces northwest of Toul (in the St. Mihiel sector) was repulsed Thursday, according to dispatches received here to-day.

**Forty-six Others Injured When Enemy Make Surprise Attack —First Time a Raid Has Been Attempted When There Was No Moon.**

### HOUSES DEMOLISHED

(Special to the Toronto Star and The Peterboro Examiner.)

LONDON, March 8.—Seven or eight German airplanes made a raid over England last night.

One of them reached London and dropped bombs in the north-west and south-west districts of the city.

Another raider dropped bombs in the northern district of London, demolishing several houses.

Eleven persons were killed and 46 others were injured in last night's raid, according to latest police reports. It is feared that an additional six bodies are in the ruins of the houses wrecked.

The raid demonstrated that German aviators no longer depend upon the moonlight. It was the first time the enemy had attempted a night raid over London when there was no moon. The stars were out, however, and there was little wind.

Londoners were taken by surprise when the warning signals sounded. The theatres were just closing. The streets were soon cleared.

The warning to avoid danger from shrapnel was generally heeded, everyone taking cover.

For a time the gun fire was heavy.

LONDON, March 8.—Reports from the coast declare that a vivid aurora borealis over the North Sea illuminated the coast and made possible last night's moonless air raid.

Another feature of the raid was a strong breeze which most persons believed hindered the operations of the hostile airplanes. In northern towns, where bombs burst, a dance was in progress. It was not interrupted, although the roar of the bombs drowned out the music.

## BABY ABANDONED; YEAR-OLD-BOY LEFT ON STREET

**"I Am Alone in the World, Please Take Me For Your Own Little Boy" Was Message Pinned to Infant's Garments**

### INVESTIGATING CASE

"I am alone in the world. Please take me for your own little boy. Age one year, April 24th. Herbert Jackson."

Such was the message, half printed, half written, pinned to the little garments on a baby left in front of Gobeen and Matchett's grocery, corner of Rubidge and Dalhousie streets this morning, and addressed to Mrs. Matchett.

The child was abandoned by his parents or keepers early this morning and left comfortably tucked into a black baby carriage. Mr. Matchett and several of his customers, noted the carriage at 8 o'clock but thinking it to be left by some person who would return, neglected to look into the matter until late in the morning, when to his surprise he found the child addressed to himself. It was taken to the home of a trained nurse who lives near by and examination found it to be in apparently splendid health, although showing by its emaciated limbs lack of proper nourishment. The clothes as well as the child's body are clean, and at the foot of the carriage was a little bundle containing his clothes, spotlessly clean, and a celluloid doll.

The police were notified, and an investigation by Mr. Powell, of the Shelter, will be made at once.

## Rev. P. J. Kelly Going Over As Chaplain

**Has Been Chosen For Work Overseas and May Go Within a Month**

Rev. P. J. Kelly of Parry Sound, has been visiting old friends in Peterboro this week. He has been accepted for overseas service as a chaplain and expects to depart for Europe before Easter. His appointment will be generally regarded as a happy one, especially by Catholic men in the service who have known him in the old days of peace. Rev. Father Kelly has enjoyed a wide popularity. He has retained that virile interest in the affairs of men that marked his young manhood, and is of the type of chaplain particularly desired for service at the front. It is understood that his brother, Egbert, is training with the Royal Flying corps.

## G.T.R. Engineer Was Overcome In His Cab

Engineer Hall of the G. T. R., was forced to leave his engine at Keene yesterday to seek the services of a doctor. At Hastings about 4 p. m., he wired Peterboro that he would have to visit a doctor here because of extreme pains in his back, but on the way up he found it impossible to remain at the throttle farther than to Keene. It was stated that he had either strained his back or suffered from a severe attack of lumbago. He was taken through to Lindsay last night.

## City Receives More Money For Market Tolls

**Mr. Walter Fisher Will Pay $800 For the Concession**

At a meeting of the Property Committee of the City Council held last evening, it was decided to recommend the extension of the fire limits to Dublin street. The limit will also be extended east and west in order to square the block up.

**Market Tolls.**

The ender for the market tolls was awarded to Mr. Walter Fisher at a contract price of $800. Last year the city received $725 for this concession. The only other tender was that of Mr. Henry Crane. His figure was $625.

Mr. F. J. Moore complained of a neighbour placing ashes on a private lane and thereby causing annoyance.

City Solicitor Gordon will be asked to give a legal opinion as to whether it is a matter that the Council should deal with.

A letter was read from Mr. F. W. Miller stating that the reed instruments of the 93rd band were drying up and recommending that they be taken apart and soaked in oil. The matter was laid over.

The Committee will ask for tenders for the cleaning and painting of the smokestack at the incinerator.

## NEW MANAGER FOR WOOLWORTH COMPANY

**Mr. L. A. Simmons Replaces Mr. Gole Who Goes To St. Catharines.**

Changes in management in the Woolworth Company store have brou. t a new resident to the city in the person of Mr. L. A. Simmons, who has already taken charge and is inaugurating his coming to the city with a Special War Economy Sale which takes place March 13th, 14th, 15th and 16th.

Mr. Simmons will reside on Margaret avenue.

# Evening Examiner

Phones—Editorial 1011, Business Office 1066. Private Branch Exchange to all Departments.

## CIRCULATION RETURNS

Week Ending March 2, 1918.

| | | | |
|---|---|---|---|
| Monday | 5,660 | Thursday | 5,660 |
| Tuesday | 5,660 | Friday | 5,660 |
| Wednesday | 5,600 | Saturday | 5,785 |

Total for week ..... 34,085

DAILY AVERAGE ..... 5680

Daily average for Feb., 1918 ..... 5701

The Daily Examiner is a member of the Audit Bureau of Circulations and all books and circulation records are audited by the Bureau's officials.

SWORN TO AND GUARANTEED

The Examiner is a member of the Audit Bureau of Circulations.

The Daily Examiner, published every lawful evening, Sundays and Holidays excepted, by The Peterborough Examiner Limited. Office 419 George Street.

The Weekly Examiner, published every Thursday morning.

The Subscription Price of The Daily Examiner is $4.00 per annum. That of the Weekly $1.00 per annum.

U. S. REPRESENTATIVES.

Chicago, Ill.—W. H. Stockwell, 429 Peoples' Gas Building.

New York.—Chas. E. Miller, 225 Fifth Avenue.

Advertising Rates on Application.

E. M. Glover, Managing Director.

"Peterborough Presents Possibilities Unsurpassed."

FRIDAY, MARCH 8TH, 1918.


## KEEP YOUR STANDARDS HIGH.

(Detroit Free Press).

Judicially-minded persons cannot but be impressed by the prezent forms of hysteria just now prevalent all over the world, the United States emphatically not excepted. Nor can the calm thinker fail to be concerned for the aftermath. If ever in history a time existed for sober speech and action in restraint of hysteria, that time is this present day. The world is at war. Neutral nations no louger exist in fact. Those not in the swirl of war are in one way or another involved as pawns to one side or the other, either by consent or by force of circumstances. Everywhere there is the urge, the desire, the will to win, to make an everlasting end of war in its present forms. To this end all things are being subordinated which can in any way contribute to victory.

And some things are being broken down in the vain idea that smashing them will help crush the foreign foe. Things which ought not to be sacrificed because the loss of them weakens rather than energizes the fighting spirit and arm of any people. When any moral standard, approved by the wisdom and hallowed by the spiritual experience of the ages, is lowered or broken down or suspended, the nation consenting thereto is by so much weakened. The ancient sage who said that "righeousness exalteth a nation" is justified by the written records of all humanity. He stated an axiom which should be faithfully even sternly, insisted on at this time of national trial.

The American nation is facing not merely a powerful but an unscrupulous enemy, to whom nothing whatever is sacred, to whom there are no moral standards, to whom the hereafter even in this present world is as worthless as dust. To win, higher, stronger forces must be called forth to contend against the lower, baser ones. And this cannot be done by casting aside any safeguard of the spirit or of the body. The victor must be "the strong man armed" with invincible right at all points. There must be no neglected heel for the Achiles of 1917.

These general observations are restatements of truths never denied except by theblood-maddened barbarians denied always at the cost of their own utter overthrow, as Germany will presently discover. But generalizing will not fit the need apparent to the thoughtful ovreserver. There must be application and stern practice of the principles which strengthen to invincibility. Thus the moral standards of the home must be guarded in time of war and hysteria more zealously than ever before. They must, indeed, be elevated. The religious obligations of the individual should be more fully kept. The whole people should guard against license in thought, speech, action, food and drink as never before. Every one owes to every one else at such a time as this sanity in thought, in expression, in action, in all personal indulgence, that the people may be not merely a unit but a unit of power, a unit not dissipating energy but rather storing it for the grapple with the enemy and with the peril of that hysteria which would pull down the barriers and open the doors to weakness and folly. The slogan for this day for all the people should be: "Keep your standards high; let not a pennou be lowered."

## SLACKERS IN KHAKI.

Lieut. John Quinney, late of the 27th Winnipeg Battalion, is the officer whom Canada's soldiers have to thank for the investigation that is to be held in regard to the transportation of wounded Canadians invalided home from France. Lieut. Quinney, who served twice as conducting officer after he was wounded, and his charges were therefore based on what he, himself had seen, supplemented by testimony from many other stories.

The western officer is now in the limelight again with an open letter to Sir Robert Borden, on the subject of "Slackers in Khaki," part of which is given to show how Lieut. Quinney deals with that interesting subject:

Now let me call your attention to the birds, whom we call Slackers in Uniform. I must ask you to draw on your imagination for a while and take an imaginary trip with me to England. We will first visit Argyle House, Regent street, which is Canadian Headquarters in England. In this place you will find officers, N. C. O.'s and men who wear a gold stripe, and you will find a lot of others who do not, and it is of these that I will speak. You will probably ask some of them if they have been to France and they will answer "Yes Sir," And let me whisper in your ear another question, ask them "How long were you in France?" For their answer will be "ten days" or perhaps "fourteen days," for, Sir Robert, they have been over on what is called an observation trip, or what we call a "Cook's tourist" trip. These are quite all right, Sir Robert, and those who take them in enjoy themselves thoroughly, and besides they earn the medal, but we think that everyone who is fit should go to the trenches and be absorbed on the fighting strength of some unit and remain there until disabled for general service, or some other good reason, other than pull or favoritism.

In this place I can show you one who was a junior lieutenant in my old battalion, but as soon as we landed in May, 1915, he got busy and pulled the strings, got transferred to the A. S. C., never went to France and to-day he is a lieut.-colonel.

Another one, who was a private, got a soft brigade job (i suing rum,) never went near the trenches once, was in France a few months, got back to England, got a commission in the A. S. C., never went back and to-day is a staff captain in Argyle House. This man is amateur champion golfer of Manitoba, and while stationed in Folkestone, his chief duty consisted in teaching a certain officer of high rank how to play golf on the Hythe Golf Links. And this lucky man was taken to London and promoted when the said senior officer was transferred there. A more useless man as a soldier I never knew than this staff captain, and as I was the battalion sergt.-major, I was in a position to know.

Another one in the same place was left behind as pay sergeant. He is now an officer in A. S. C., has been to France ten days; yet another one, who was one of my company sergeant-majors, stayed behind on transfer to A. S. C., is now a captain and has not been to France at all.

These are four of my own battalion, but Sir Robert the woods are full of them. After taking a good look around let us go over to the pay and records office in Millbank. Just here let me tell you of a little incident that happened last summer. The O. C. called all the officers together and stated he had received instructions to ascertain how many officers were available for service in trenches, as there was a need of them at that time, owing to heavy casualties. And as he spoke to them individually they (like the parable we read of in the good Book) began with one accord to make excuses. Some did not feel well, some did not know infantry drill, in fact, about the only ones who offered to go were the ten who had been over there before but these were unfit and the result was nil.

In his place one bumps up against lots of N.C.O.'s and men who look as though a sojourn in the trenches would do them good and make real men out of them. And the work these fit officers and men are doing could be done just as efficiently by those who have been incapacitated, but who could do administrative work.

Before leaving here, Sir Robert, I would like you to send over to Argyle House and find out if a certain major, (why, by-the-way, is a son of a recently retired Western Cabinet Minister) is still holding down his job there, also a certain captain (son of a more recently retired Cabinet Minister from Ontario); both of these gentlemen have received promotion in England, but have not taken the plunge yet to France. Tell them, Sir Robert, the boats are still leaving for France.

And so it goes on, whenever you go, whether you go to Witley, Epsom, Shorncliffe, Sandling, Westinhanger, or any of the Canadian centres, you will find officers, N.C.O.'s and men who have been there since they first landed and all the bull dogs in England would not drive them over.

I have had more experience in the practical instruction than any officer or N. C. O. in your training staff in England and I know what I am talking about, when I say that returned men will prove to be the best instructors, to say nothing of the recruit having more confidence in a man who has been over there, than he would have in the other kind. I mention this particularly because you would be met everywhere with the yarn that these officers and men are indispensable as instructors. I had charge of the military training in the public schools of Ottawa for many years and training camps, and I tell you, Sir, there are senior officers in England of whom it may be said, that if they knew more about the practical end of the training of our troops and less of the clerical, it would be very much better for the efficiency of the system and would produce much better and more rapid results than at present. I have known officers to hold down jobs as physical training and musketry officers who knew no more about it than it did about them. You ask why is this and the answer is simple and consits of one word, Pull, with a big P. They are there by the hundred and we look to your Union Government to root them out. If you sent over a good, fearless officer and non-commissioned officer (returned men) and empowered them to visit these places, I feel sure they would soon show Gen. Turner, V.C., that the orders issued by him from time to time are not carried out by his subordinate staff.


BROCK ST. RINK

SKATING To-Night

GOOD ICE!

GOOD MUSIC!


## DON'T WORRY.

The day after we are told by one authority that the U-boat campaign is a failure we are informed by another that we can't build ships as fast as they are sunk.

Then, one expert tells us that our armies are utterly unprepared for the enemy on th Western front, and another one pities the unfortunate Huns, who try to come through.

The main thing is to work hard but not to worry. If everybody worried, we wouldn't be able to build lunatic asylums fast enough.—Montreal Star.

## EDITORIAL NOTES.

It ought to be easy to fill that camouflage corps out of the ranks of the politicians.

The powers that be have removed the local soldiers to Kingston on account of the scarcity of fuel. Probably figured the Armouries would be more easily heated with the draft gone.

The easiest route to the Senate seems to be by giving up a seat in the Commons.

Russians are being conscripted by the Germans for service on the Western front. The poor Slavs will wish they had left the Czar on the job.


Speak Quick

6 ROOMED HOUSE— With attic, 3-piece bathroom, on Bethune street, north of London, $2,200. Cash or easy terms.

1-2 ACRE LOT—or 4 good building lots on Orpington Road, at a low price. Cash or easy terms.

FIRST-CLASS FURNISHED HOUSE To rent, corner of Rubidge and Charlotte. $40 per month.

T. WALKER & CO.

377 Park Street Phone 1002


## HELP WANTED—Female

WANTED—A GOOD GENERAL SERVANT. Apply 380 Park Street. 6d-55-61

WANTED—EXPERIENCED GIRL. APPLY Mrs. Perry, American Hotel. 3d-55-17

WANTED—GIRL FOR GENERAL HOUSEwork. Apply 350 George street. 3d-56-82

WANTED—A NURSE MAID. APPLY 417 1-2 Water street. 3d-57-122

WANTED—CAPABLE GIRL FOR GENERal housework. Apply 360 Weller street. 3d-56-88

WANTED—A LADY VIOLIN TEACHER, to come to the house. Apply Examiner for address. 3d-56-91

WANTED—EXPERIENCED GIRL. APPLY Mrs. Dickson Hall, 25 Denistoun Ave. 6d-53-3

WANTED—COMPETENT COOK. APPLY immediately—Nicholls Hospital. 12d-55-75

WANTED — HOUSEKEEPER, MIDDLE aged Apply Box 104, Examiner. 3d-57-104

WANTED—GOOD MAID FOR GENERAL housework; one to sleep at home preferred. Apply evenings. Mrs. W. W. Coulthard, 546 Water street. 3d-56-90


SECOND-HAND FURNITure, Stoves, Heaters, Boots Etc. Bought and Sold. Men's Cast Off Clothing Wanted.

JOSEPH SMITH

390 AYLMER STREET Phone 308

FARMS! FARMS!

And greater production. This is what the present is calling for. Are you looking for a good farm proposition? Call in at 372 Water St., I can suit you in locality, quality, price and terms.

W. H. QUINLAN

Phone appointment 822. 372 Water


## NEW METHODS OF FIGHTING

Modern Warfare Is Carried On Under Water, Under Ground and in the Clouds.

"Digging in" has a new and important significance and the fantastic legend of Darius Green is long forgotten in the light of practical achievement by the bird-man of today. The cavalry of the earth has been supplanted by the cavalry of the air. The actual fighting of modern warfare is conducted under water, under ground and far up among the clouds.

Yes, there have been drastic changes in military tactics and military equipment since the old days when we used to drill in the armory over the grocery store in the little old home town. What we tried so hard to learn of military lore in those days would be classed as low comedy by a recruiting officer of this changeful period. But, all the same, one can't help wishing that one were somewhere in France at this minute with good old Company C, ——th regiment, of the National Guard, and we'd make a reasonable wager that, of the survivors of that organization, if given an opportunity to go, there wouldn't be a slacker in the bunch.

### Won His Lost Watch.

An extraordinary watch story is told by a Welsh campaigner home on leave from African battlefields. When he was in German West Africa he lost a wristlet watch. It was not very valuable, so he did not worry a lot about it. But many months later, when on active service in German East Africa, he took a share in a raffle for a watch. He won, and to his amazement found that the prize was his own watch.

## NOTICE

SEND YOUR NAME AND ADDRESS FOR free sample of our famous Leswerk Laundry Tablet. It costs you nothing to try it We take all the risk. Our guarantee of sales and absolute satisfaction protects you and your customers. Hundreds enjoying big earnings. Why not you? Let us tell you how to organize your territory. Write while opportunity is open. FFreer Co., Foster Que. 23d-f m w-51-9951

## BUSINESS CHANCES

I WILL ASSIST YOU TO INCORPORATE A LIMITED COMPANY, or to secure money to commence or enlarge a good business, or finance a clever invention or secure a safe loan or transact any important business. Write or call A. G Robertson, 34 Victoria street, Toronto.

## HELP WANTED—MALE

BOY WANTED—APPLY SIMMON'S FUR Co., Simcoe street. 3d-57-128

WANTED—TWO GOOD BOYS, AT THE Examiner Office, at once

WANTED—A BOY TO DRIVE DELIVERY rig. Apply Edwards' Meat Shop. 3d-49-61

## WANTED

WANTED—WOOD TO CUT. FOR PARTIculars apply to 655 Bethune street, or 'phone 1714. 3d-57-124

WANTED—TWO FURNISHED ROOMS FOR light housekeeping within ten minutes walk of Quaker Oats Co. Apply Box 15 Examiner. 6d-53-17

WANTED—MAN WITH SAW AND SAW Horse to cut a quantity of green and dry Tamarac wood.—Apply J. J. Turner and Sons. 3d-57-124

WANTED TO RENT—IN APRIL, SMALL modern house. East City or Central locality Apply 97 Robinson street. 3d-55-71

WORK WANTED—EXPERIENCED MARried man wants work on farm by the year. Apply Examiner for address. 3d-55-56

WANTED—1 H.P. MOTOR, A.C., 110 VOLTS, single phase, 60 cycles, in good condition. Apply at Examiner office. dtf-44

WANTED—CHAUFFEUR (MARRIED MAN) wishes position as chauffeur; has seven years' experience. For address, apply Examiner Office. 3d-57-109

WORK WANTED—EXPERIENCED FARMer (married) would like job on a farm by the year. Apply 168 Hazlet street. 3d-57-110

WANTED—THREE ROOMS, NORTH OF G.T.R. Furnished or unfurnished, for light housekeeping. Conveniences. Particulars by letter to Examiner, Box 55. 3d-55-55

WANTED—WHEEL CHAIR. APply Examiner for address. 3d-56-97


SPRING IS AT HAND

And Every Family must have a Garden' my choice Lots in North and South cannot fail to please. I want to sell and it is greatly in your interest to buy for a garden a home foundation or for the safest and most profitable Bank to compel yourself to save part of what you earn. Many earn but very few save. Because of my desire to sell I am making prices and terms most favourable for all who buy now. House at low rent for first Lot buyer South End.

T. Hurley

Cor. Stewart & Hunter


## LOST

LOST—SATURDAY NIGHT, A BILL ROLL containing sum of money. Finder return to Examiner. Reward. 3d-57-106

LOST—ON PARK STREET, BLACK-BEADed purse, containing money and railway tickets. Finder please return to Examiner. 3d-57-117

LOST—ON MONDAY AT G.T.R. STATION or vicinity, purse containing six dollars, bills and change and cheque for ten dollars. Finder kindly leave at Examiner. 3d-55-57

LOST—LEFT MY HOME, FEB. 27, A BOY, aged 14, wearing a tweed suit and cadet striped overalls, heavy rubbers or brown running boots, two pair sox, and grey sweater. He is freckled and has heavy dark hair; is a Barnardo Home inmate. Information regarding the above will be thankfully received by the undersigned. Anyone harboring the same (Thomas Leonard Curnow) will be prisecuted according to law.—Delbert H. Smith, Ida, Ont. 'Phone 532, ring 5. 6d-54-1w-10-39

## FOUND

FOUND—AWAITING OWNERS AT THE Examiner, several bunches keys, prayer beads, a fountain pen, top engraved; a lady's and gentleman's rubber sock. 1d-57-126

## FOR SALE

FOR SALE — WHITE WICKER BABY carriage. Apply 275 Thomas. 3d-55-59

FOR SALE—1 PORTABLE HEN HOUSE. 1 pen of Dark Cornish hens. Apply 134 Robinson street. 3d-56-83

FOR SALE — THOROUGHBRED WHITE Orpington Cockerels. Berry strain. Apply 31 or 104 Lansdowne street. 3d-56-81

AUTOS FOR SALE—35 Overland in perfect condition. See this one at $850.00; Ford Delivery, $275.00.—Bank's Garage. 6d-54-45

FOR SALE—A FEW HOUSEHOLD ARTicles; also Piano Cased Dominion Organ Apply 891 Water street. 3d-55-73

FOR SALE—MIXED HARDWOOD FOR sale. Apply H. F. Doig, 'Phone 544—13. 6d-52-9992

FOR SALE—ONE WHITE WYANDOTTE Rooster from Bred-to-lay Strain. Apply evenings or Saturday afternoons, at 506 Patterson street. 3d-57-123

FOR SALE — HOUSE NO. 784 WATER Street; gas and bath. It must be sold as the owner is leaving the city. 12d-51-9943

FOR SALE—TWO DROP HEAD SEWING machines—$20 and $25. Apply Singer Sewing Machine Co., 345 George street. 1d-57-122

FOR SALE—IF YOU WANT TO BUY A large or small house with conveniences, in good locality 15 minutes walk from centre of city, see W. Detcher, 865 Water Street. 3d-56-92

FOR SALE—MODERN 8 ROOMED HOUSE; hot water heating. Restricted district. West side; also cabinet phonograph and parlor suite. For particulars apply 689 Water street. 6d-56-79

FOR SALE — A SEVEN ROOMED house, and acre of land, fruit trees, lights; close to car line. Apply at Examiner for address. 28d-44-9782

FOR SALE—If you have $200 you can buy a nice new $2,000 brick house, with brick kitchen, plumbing, water and light, and pay balance in monthly payments. House in South End, near car line; convenient to all factories. Deal with owner. Box C, Examiner. dtf-56

FOR SALE—RED BRICK HOUSE, 503 Albert street; 7 rooms, bath room complete; stone cellar; deep lot, 165 x 41; 3 apple trees. Apply to Mrs. Huston, 503 Albert street. 6d-56-95

FOR SALE—RED BRICK HOUSE, 305 Maitland street; 7 rooms and bath room with attic and all conveniences. 6d-56-96

FOR SALE—BUGGY AND SET single harness. First class condition. Apply Examiner for address. 3d-56-98

ORGAN FOR SALE — CHEAP. Must be sold quickly. Apply 8 Brown street, Brownton, near C. G. E. car line. 3d-57-94

## USED FORD CARS

FOR SALE—SEVERAL USED FORD CARS in first-class condition. Apply Duffus' Garage, 195 Simcoe street. 'Phone 1760. 12d-53-9907

$2,800—BUYS A TWO-STOREY BRICK house, 7 rooms, 3-piece bath room, furnace, gas, hardwood floors, pantry with sink; fine little garden. Front and back stairs, front and back verandah, balcony. This home is new and well built. Must be seen to be appreciated. Just the place for the man wanting a home, in South End. Terms arranged.

$1000.00—BUYS A SEVEN-ROOMED HOUSE —Very central; water and light; close to school and churches; Get busy.

Come in for information or 'Phone appointment.

Peterborough Realty Co.

124 Hunter St. Phone 242

## FOR RENT

TO RENT—APARTMENT. APPLY 380 Water Street. 12d-47-9654

TO RENT—ROOMS TO RENT; CENTRAL. Apply Examiner for address. 3d-55-60

TO RENT — TWO FURNISHED ROOMS; for light house-keeping; use of 'phone. Apply Examiner for address. 3d-55-85

TO RENT—ONE LARGE ROOM, SUITable for one or two young men. Apply Apply Examiner for address. 3d-55-85

TO RENT—HOUSE TO RENT, 389 QUEEN street—$24 a month. Apply D. J. Lundy, 95 Hunter street. 3d-55-53

TO RENT—TWO FIVE ROOMED HOUSES north of C. G. E., with three piece bath, $12.50 per month. Apply by letter only, Box 107, Examiner. 3d-57-107

TO RENT — SEVEN-ROOMED CEMENT block house; central; all conveniences except furnace. Apply 677 Water street. 3d-57-121

TO LET — FURNISHED ROOMS. FOR RENT—NO. 387 WATER STREET, suitable for store or office. Immediate possession. Apply 437 George street. dtf-36

TO RENT—WAREROOMS IN GRAND GENeral Building, formerly occupied by Mr. John Edgar, immediate possession. Apply 437 George Street.

TO RENT—FRUIT AND MARKET garden, house; Lansdowne street. Apply 451 Water St. 6d-50-9939

TO RENT—GOOD BUSINESS CORner, Suitable for general or groceries. Moderate rent. Apply Box 858, Peterborough Post Office. 3d-56-99


A Column of Great Bargains at the Redfern Store on Saturday

Look them over and you will be surprised at the wonderful values offered on this list of Saturday Specials for such moderate prices, prices that will prevail for one day only and that are made possible by the clearance of our stocks. The foremost thought in the head of every patriotic woman to-day is to save and we had this in mind when we made out this list of Sat. Specials.

REGULAR $18.00 and $15.00 COATS, $11.00 EACH — Smart tweed coats, good variety of styles and all this season's models, to be sold at a great reduction. The colors are navy, green and grey, trimmed with buttons, novelty belts and convertible collars. The special price for... Saturday ..... $11.00

$5.95 SERGE SKIRTS ON SATURDAY FOR $4.39 — Splendid quality all-wool serge skirts in navy, black and brown. Neat tailored styles with gathered back, finished with belt and pocket and button trimming. Regular price $5.95 and full $7.00 value, on Saturday..... $4.39

MISSES' SERGE DRESSES, $12.00 — Made of the best quality all-wool serge these attractive and practical garments are being sold at an exceptionally low price because they are odd numbers. They are in Empire style, embroidery trimmed with smart collars, and can be had in navy, black or brown. Saturday... special price ..... $12.00

REGULAR $3.50 BLOUSES FOR $2.39—Good quality silk blouses that will wash just like new. They are made in a smart tailored style with convertible collar and pearl button trim. This good wearing blouse is a very special offer for Saturday, assorted sizes..... $2.39

$29.00 and $27.50 SUITS FOR $21.00—Smart, well tailored suits of all-wool serge—odd lines to be cleared on Saturday at a great reduction. They are lined and inter-lined and trimmed with fancy buttons, pockets and convertible collars. There are two colors, black or navy, and the material alone is well worth the cost. The special price for..... Saturday is ..... $21.00

The Redfern Store

Operated by the Cressman Co., Ltd.



$2500—Buys 5 acres of land with fruit bushes and apple trees, brick house and barn. Very close to city.

$2350—Buys a 7 roomed brick house, three piece bath, furnace, cement floor; Lot 36 x 100 to lane.

$3300—Buys a 7 roomed brick house, three piece bath, furnace, fruit bushes, etc., good hen-house. Lot 100 x 100.

Call at 140 Simcoe Street, or 'Phone appointment with

H. J. McCANNAN Real Estate Agent 140 Simcoe Street

PHONES: 749—772


## PATENTS

GORDON, WIDDIFIELD & O'BRIEN, Barristers, Solicitors. Patent applications receive special attention. Office: Cor George and Hunter streets.

BABCOCK & SONS

Patents, Trade Marks, Designs. Registered Patent Attorneys. Established 1877. Formerly Patent Office Examiner. Master of Patent Laws. Representatives in all foreign countries. Write for book "Patent Protection," Tells all about, and how to, obtain Patents. 99 St. James Street, Montreal. Branches: Ottawa, Washington.

## SOCIETIES

CHILDREN'S AID SOCIETY, of Peterborough City and County Children for Adoption. For the care of neglected and ill-treated children.

G. W. POWELL, Assistant Secretary and Inspector 558 George Street, 'Phone 1044 Office Hours 2 to 5 p.m.

## PERSONAL

PRIVATE CLUB MARRY RICH—HUNDREDS ARE ANXIOUS. ENCLOSE STAMPED ADDRESSED ENVELOPE TO E. P. ISHERWOOD, ISHERWOOD P.O., ONT.


Barbeau's Cartage

All kinds of Moving and Carting by careful and experienced men. A Lorry and a Piano Wagon has been added to our equipment which will enable us to give better service than ever to our Patrons. Satisfaction Guaranteed. We have just added a new furniture van. Largest in the city. Household effects moved with care.

A. BARBEAU, 'PHONE 1037 85 GLADSTONE AVE

Second-Hand Boots for Sale

See these Bargains. They are worth coming after while the sizes are here.

JAS. H. WHATLEY 523 GEORGE STREET

RED BIRDS ARRIVED

Come and look them over. Also some good Second Hand Wheels at close prices. Let us put your old wheel in good running order

ASHBY'S BICYCLE SHOP 214 Stewart Street

*Highest Grade Construction*

# Nordheimer
## Piano

*Richest Tonal Qualities*

**Frank Whitehouse**
*Peterborough Representative*
*118 Hunter Street : Crown Buildings*
*Phones: Warerooms 981, Residence 1478*

## KEEP MOUTH CLEAN AND AVOID DISEASE

**"Payroll" is of Great Benefit in Preventing Disease in the Mouth**

"PYROLL" IS OF GREAT BENEFIT IN PREVENTING DISEASE IN THE MOUTH

More and more insistently members of the medical profession as well as dentists are affirming the relationship between unclean mouths and serious diseases.

In and around the mouth are various structures—the teeth, the tonsils, the antrums and sinuses—where disease germs may gain entrance, secure a foothold and multiply.

But from the infected areas absorption of the disease germs into the blood stream follows. Then will result symptoms of general ill health or acute diseases, according to the character of the germs absorbed.

And varied indeed are the disorders which may thus be caused.

Chronic invalidism may be caused by mouth infection.

The blood pressure may be raised or lowered by mouth infections.

Serious disturbances of the blood heart, kidneys, stomach, intestines, and joints are frequent from mouth infections.

No treatment of these conditions will be of any avail until the mouth is made clean.

Even then, if the infection has been of long standing a complete cure may not result, prevention is pre-eminently to be desired.

For prevention the best treatment is to wash out the mouth two or three times a day with Pyroll, and keep the teeth clean with a tooth brush, which has been made aseptic by dipping it first into a solution of Pyroll.

Pyroll is sold in Peterborough at LYNCH'S DRUG STORE, 168 Hunter street.

## HOW THE KAISER WON THE PRIZE

A meeting was called by those who do dwell
Down in the innermost depths of hell.
The chairman was one who is known to be pious;
He goes by the name of Old Ananias.

There were murderers, thieves and Whitaker Wrights,
And the Devil was there to stop any fights.
A number of Germans arrived very late,
But quite soon enough to boast of their fate.

The meeting was called to elect the best liar,
For one whose duties of tending the fire.
A motion was put to elect Mr. Crippen,
Who would give his attention to catching the dripping.

The Kaiser then rose and re-counted the deeds
Of his cunning and treachery while fighting around Liege.
The faces of all went suddenly white,
When they heard of the fate of Louvain on that terrible night.

To exterminate the British was my great desire,
As they stand in my way to be the world's sire.

Then old, ugly Krupp got up on his feet,
And denied Ananias such stories to beat;
But the chairman replied that he had no desire,
For he thought the Kaiser should look after the fire.

The meeting then voted that all of these crimes
Committed by the Kaiser and his barbarous tribes,
Deserving recognition at the hands of Old Nick,
For the way they had worked the confidence trick.

So the Kaiser from Germany got the job on the spot,
For the lies he had told beat the whole blooming lot.
Even Old Ananias was bound to admit
He's proven his claim to the bottomless pit.

BOW WOW.

**IF ANY STORE** has a reason for existing it has a reason for advertising.

# Toronto Votes $10,000 For War Veterans

**"It's a City Obligation—We Must See Our Citizens Put Back Into Civilian Life" Says Mayor Church Who Wanted to Make the Grant $15,000.**

TORONTO, March 7.—The Board of Control, by a vote of 3 to 2, to-day made a grant of $10,000 to Great War Veterans' Association. A deputation headed by Lieut.-Col. A. B. Hardy and Sergt. Turley waited on the board to urge their claims. Last year the grant was $6,000.

"It's a city obligation. We've got to see our citizens put back into civilian life and if the Government won't do it, the city must," said Mayor Church, who said the grant ought to be $15,000.

Applications for assistance were dealt with every day. They had assisted from three to four thousand families in the matter of coal.

Controller O'Neill: "Why not hand over all the city's work to the association?"

"Hear, hear," said several members of the deputation.

Con. McBride claimed that the city should have a representative on the executive of the association to protect the interests of the citizens whose money it was proposed to hand over.

Con. O'Neill: "I am not in favour of associating with them. If you are going to do anything you ought to give them sufficient to help them carry on their work. I don't say you should do that, but that's as far as we should go. I am not in favour of any city representative being appointed to their board."

Con. Robbins agreed with Con. O'Neill. He thought it would tie the city in the future.

Commissioner Bradshaw recommended that if the grant is made the military information bureau of the city should be abolished. He vetoed the granting of the money on account of duplication.

The Mayor moved that the application be granted.

Con. McBride moved an amendment that the amount be granted the same as last year, $6,000.

The amendment was defeated and the motion carried by 3 to 2, Controller's McBride and O'Neill voting against.

## FUNERAL OF MR. W. A. HALL

The funeral of the late W. A. Hall took place from the family residence, 88 London street, Peterborough, on Thursday at 11 a.m., interment taking place at the Little Lake cemetery. The pall-bearers wer his son-in-law, Mr. Archibald Davidson, and his nephews, Mr. Dickson Hall, Mr. John W. F. Hall, Alderman W. H. Taylor, Mr. J. E. A. Fitzgerald, and Mr. Hugh Bertram, all of Peterborough.

Among those present from out-of-town were Miss A. Bertram, of Toronto, sister of Mr. Hall; Mr. Thos. G. Anderson, of Ancaster, Ont.; Mr. Harry Hall, of Toronto, and two sons, Mr. John Bertram Hall and Mr. Alexander George Hall, both of Toronto. Only the immediate friends and relatives were present.

Dust in March brings grass and foliage.

**WANT ADS** will solve all "Help" problems. Users of Examiner Want Ads do not have to wait long for results. With its wide circulation among thousands of readers, one day's advertising is usually enough to bring the required replied. For Examiner Want Ads see page 6.

## Isn't It Worth a Trial?

NUJOL won't prevent all baby troubles.
But many expectant and nursing Mothers say that it will.
Why?
Because practically everything they have formerly taken for Constipation during these periods affects the Mother's milk and upsets the infant's digestion.
NUJOL does not.
It has helped them and may help you.
Try it.

*It is absolutely harmless.*

**Nujol** *for constipation*
TRADE MARK REGISTERED

Manufactured by
STANDARD OIL COMPANY
(NEW JERSEY)
BAYONNE - NEW JERSEY

NUJOL IS NEVER SOLD IN BULK
If your druggist hasn't NUJOL, send $1.00 for pint bottle to
Canadian Selling Agents
CHARLES GYDE & SON
P.O. Box 875, Montreal

Miss Coughlin
Warne Drug Company
Wm. Madill
Peterboro, Ont.

# ELLIOT'S BIG $75,000 FIRE SALE

**WE have now moved over to the SOUTH HALF of the Store while the Contractors are working at the North Half.**

**All the goods are consequently all crushed into the South Half.**

**We have still $20,000 worth of valuable Woollen Goods and Yarns, also many other articles too numerous to mention that will be sacrificed at Fire-Sale Prices to make an early clearance.**

*Wait for Our*
## *Millinery*
*and*
## *Ready-to-Wear*
## *Openings*
*during the Week*
*March 16th*

*Everything New!*
*Everything Up-to-Date!*

**THE Prices of WOOL GOODS and YARNS will be almost incredibly high. If you will be able to get them at all next season. The prices will perhaps be more than twice as high, the next week or so will be a golden opportunity for you to secure Wool Goods for the next season.**

**We are now selling Wools and Knitted Goods at considerably less than the yarn in them costs.**

# SATURDAY BARGAINS

**$2.00 COLORED RAJAH SILK, YD. $1.75**

One of the most useful and suitable silks used for dresses, skirts and suits. In latest colors of black, navy blue, Saxe blue, stone grey, rose, nut brown, reseda green, Nile green, and cream. 33 inches wide. Regular $2.00 yard. Saturday Bargain, yard. **$1.75**

**BLACK PAILETTE SILK, YD. $1.25**

An exceptionally pure silk quality, with a rich satin finish and perfect fast dye. Used for waists or dresses Saturday Bargain, yard.... **$1.25**

## From the First Floor

**WHITE COTTON UNDERWEAR, EA. 50c**

Heavy white cotton underwear. Vests with high neck and long sleeves. Drawers to match in open or closed styles... Saturday Bargain, each **50c**

**ORGANDIE SAILOR COLLARS, EA. 60c**

Fine organdie sailor collars, finished with a wide hem. Used on dresses, waists or suits. Saturday Bargain, each **60c**

**WOMEN'S SILK GLOVES, PR. $1.25**

Heavy washable silk gloves, with guaranteed double tip finger. In colors of black, white, pongee and grey.... Saturday Bargain, pr **$1.25**

**15c LAWN HANDKERCHIEFS, 2 FOR 25c**

Women's large size fine lawn handkerchiefs, with neat hemstitched hem and colored embroidered corners. Regular 15c each. Saturday Bargain.... 2 for **25c**

**WOMEN'S CORSETS, PR. 98c**

Made of strong serviceable coutil. Low bust model reinforced across the front steels. Four strong hose supporters. Saturday Bargain, pair. **98c**

**Misses' and Small Women's New Spring Coats $16.50 each**

These stylish, practical coats are made of all wool check worsted cloth. The large pointed collar and cuffs are trimmed with bands of self and bone buttons. The back is gracefully shirred and held by narrow belts. A wide belt extends from the sides and buttons in front. Large pockets add to its attractiveness. These are sensible, stylish coats, and can be had in assorted checks..... Saturday Bargain, each..... **$16.50**

## TO BE FOUND IN THE STAPLE DEPARTMENT

**RUSSIAN SUITING, YD. 40c**

A soft crepe material with a rich mercerized finish. Used for summer suits and skirts, 32 inches wide. In colors of rose and coral. Saturday Bargain, yard..... **40c**

**BUTTERCUP VOILE, YD. 25c**

A fine quality of washable voile. Suitable for dresses and waists, 26 inches wide. In colors of rose, heliotrope and coral.... Saturday Bargain, yard..... **25c**

**CROWN BEACH CLOTH, YD. 75c**

A fine summer suiting with a mercerized linen finish. In colors of coral, natural, reseda green, blue and mauve. 36 inches wide. Saturday Bargain, yard..... **75c**

**DRESS GINGHAM, YD. 40c**

One of the newest novelties for summer dresses and waists. Very sheer quality with large colored checks of heliotrope, blue and green. 36 inches wide..... Saturday Bargain, yard..... **40c**

**FANCY STRIPE VOILE, YD. 35c**

A sheer quality of stripe voile. The newest designs for waists or dresses. In colors of brown, heliotrope. 28 inches wide.. Saturday Bargain, yard..... **35c**

**PLAIN COLORED VOILES, YD. 60c**

A very sheer quality used for dresses and waists, 40 inches wide. In colors of Nile green, coral, maize, sky, brown, white.... and black. Saturday Bargain, yard..... **60c**

**PLAIN WHITE MARQUISETTE, YD. 85c**

A very sheer quality. Suitable for dresses, waists and neckwear. 40 inches wide..... Saturday Bargain, yard..... **85c**

**ART MUSLIN, YD. 18c**

A fine quality with neat floral and stripe designs. Several dainty colorings. 36 inches wide..... Saturday Bargain, yard..... **18c**

**STRIPE SKIRTINGS, YD. $1.50**

One of the newest novelties for a spring dress or suit. In neat black and white stripes. 42 ins. wide. Saturday Bargain, yard.... **$1.50**

**COLORED DRESS GOODS, YD. 98c**

Consisting of plaids, checks, stripe effects and plain serges and whipcords. Suitable for skirts, dresses and suits. 40 to 42 inches wide. Saturday Bargain, yard..... **98c**

## In the Ready-to-Wear Dept.

**NEW SPRING SUITS**

We are showing in these new spring suits the very smartest spring styles. The coats showing the new tailored collar with silk stitching and bone button trimming. The skirts hang in straight lines with back under a button-trimmed belt. Saturday Bargain, each.... **$25.00**

**CREPE KIMONAS, EA. $2.75**

Women's kimonas, made of washable cotton crepe, with silk shirring and embroidery trimming. Fitted at the waist with elastic. In very dainty colorings. Saturday Bargain, each **$2.75**

**WOMEN'S HOUSE DRESSES, EA. $2.29**

Made of serviceable qualities of gingham, percale and chambray. Made with convertible hem, backs and collars. Three-quarter and long sleeves. In dainty designs and colorings. Saturday Bargain, ..... each ..... **$2.29**

**FANCY VOILE WAISTS, EA. $2.50**

The newest styles in women's waists, made from fine quality of plain stripe English voile. Some with embroidered fronts with large collars and cuffs, button-trimmed, others in colored stripes. Saturday Bargain, each.. **$2.50**

RICHARD HALL & SON LIMITED


# Funeral Of Mr. Jas. Fee At Millbrook

**Deceased Was Widely Known in the District**

MILLBROOK, March 8.—The death of James Fee, after a long illness, took place at his late residence, Union street, Millbrook, on Sunday, February 24th. Deceased was born in the city of Belfast, Ireland, on Feb. 14, 1837, and came to Canada in the year 1852 when 15 years of age, and settled at Kingston, Ont., afterwards moving to Cavan, where he was a successful farmer for many years and in 1904 he moved to Millbrook.

On March 21, 1867, he was united in marriage to Miss Elizabeth Mulligan, of Cavan, the late Venerable Archdeacon Allen officiating. To this happy union six children were born, five of whom survive him. They are: Mrs. Irving of North Battleford, Sask., Harvey of Alameda, Sask., Chester, of Cavan and the Misses Maud and Irene at home. One son, Charles, predeceased his father by several years.

Three brothers and one sister also survive him, viz.: Samuel of Omaha, Neb., Robt of Dakota, and William of Washington, and Mrs. Wm. Pritchard of Harrison, Ont. Ten grandchildren and three great grandchildren also survive him.

Deceased gentleman was a man of splendid intelligence, a good conversationalist, an excellent neighbour, and was most highly esteemed for his many sterling qualities of mind and heart.

Politically he was a Conservative. At the last election he was keenly anxious to cast his ballot for the Union government, but was unable to leave his bed to do so, but it rejoiced his heart when the splendid victory of the Union Government was announced.

In religion he was an Anglican and a sincere Christian.

The funeral on Wednesday, Feb. 27 to Zion cemetery, was largely attended. Services were conducted at St. Thomas' church by the rector, Rev. Canon Allen, assisted by Rev. A. G. E. Westmacott. Afterward the remains were laid in the family plot in God's acre at Zion.

The bearers were Messrs. J. W. and Samuel Hamilton, George and Wesley Brown, W. Mullen and M. Pethick, former neighbours and staunch friends of deceased.

Several beautiful floral tributes were placed upon the casket.

To the sorrowing widow and family we join in extending sincere sympathy in their great loss.

# Girls' Conference Is To Be Held Here This Spring

**Plans Were Made at a Meeting Last Night in the Y.W.C.A.**

At a meeting held at the Y.W.C.A. last evening the plans were made for a Leaders' and Girls' Work Conference to be held in Peterborough this spring. Representatives from the Sunday Schools of the various denominations were present, and were addressed by Miss M. Taggart, from Toronto, Secretary of the National Advisory Committee for Co-operation in Girls' Work, and Superintendent of Secondary Division of Sunday School in Ontario.

Miss Taggart outlined the programme of the Conference, and details were discussed with the result that the following was decided upon:

That there be held a Leaders' and Girls' Work Conference in Peterborough, April 19, 20 and 21; that Leaders' and Girls' Work throughout the County of Peterborough and the adjoining towns be invited to attend, the girl delegates being limited to the City of Peterborough, and between the ages of fifteen and twenty-four.

An executive committee for carrying out the preparations for the Conference was appointed, consisting of a chairman, secretary and conveners of various working committees.

Chairman—Miss Parker.

Secretary—Mrs. Roper.

The meeting was opened by Rev. Mr. Royand and clased by Rev. Mr. Whattam.

The third of the series of Fortnightly Recitals at the Y.W.C.A. will take place to-morrow night, in the Green Room. The programme will consist of a pantomime play, based on the story of Tennyson's "Oenone," presented by the Advanced Gymnasium Class.


## Hickey's Shoe Store

Ladies Brown Mahogany Boots, high cut, with Neolin soles ...$6.50
Misses high-cut boots, straight lace, gun metal calf, medium low heel. American saddle strap; sizes, 11 to 2; extra value, for .....$3.50
Misses School boots, solid leather all through. Sizes 11 to 2.....$3.00
Boy's boots, Canadian Kip, solid leather; sizes 1 to 5. Special...$3.00
Men's Kip working boots, solid leather; big values .....$4.50
Women's every-day boots, box calf, Blucher style; high cut—only $3.00
Another supply of those Men's Rubbers, for only..... 98c
Neolin Soles and Rubber Heels put on.

102 Hunter St.; next Bell's Grocery.

# Shoe Gossip

MR. L. ERSTER, proprietor of the PETERBOROUGH SHOE STORE, has just returned from a visit to a number of the leading shoe factories in the province, and he has brought with him some vivid impressions of the conditions of the market for the summer season. Many of the lines that are going to be in strong demand this season are very scarce, especially the grey kid that is to be the leading style for summer wear. This applys in a less degree to all grades of fine boots, and prices are bound to advance as the stocks grow less.

Mr. Erster being on the spot managed to secure a nice stock of fine summer footwear at the lowest price they can be bought at this season, and gives his customers this hint, that those who make the early choice are going to be considerably ahead of later buyers, as each succeeding order as the season advances will be higher priced. He has had no time since his return to make up a list of bargains, for the Saturday buyers, but will make everything his customers select a bargain purchase for to-morrow. An early selection for Easter will pay shoppers at the

**Peterboro Shoe Store**

291 GEORGE ST., NEW LUNDY BLOCK.

## Fish For Meatless Days

The only flesh substitute for meat in large quantities is FISH. The Allies must have more Meat. Patriotism calls for the using of more FISH, which is cheaper than Meats and Eggs. Obey the call.

I can supply you with any quantity of many kinds of FISH in good condition, either by the pound, the whole fish, or by the barrel.

General Groceries, Fruits, Provisions, Vegetables. Best in the market.

**THOS. ANTHONY**

81 Hunter St. East. 'Phone 895.

## Striking Pictures Of The Big Fire

Only **5c** Each

Handy for Mailing to Friends or for Souvenirs. For Sale at the

**Art Store**

301 GEORGE ST. Opp BARRIES


# Havelock Boy Badly Wounded Returns Home

**Lance-Corp. Matheson Went Over the Top at Vimy Ridge**

HAVELOCK, March 5.—Lance-Corp. Harold Matheson arrived home Monday night last and looks well after his severe wounds. He is able to walk with the assistance of a cane, having left with a stiff hip. He went overseas with the old 93rd as a full corporal, reverting to a private in England to get to France. On the front he received his lance-corporal stripes. He was wounded at Vimy Ridge on Apr. 9th, 1917, a few hours after going over the tip, and up to returning to Canada has been in the hospitals ever since. He considers himself exceedingly lucky to get off as easily as he had considering the fact that he had his right foot, right hip, left shoulder, left leg and hand broken, and was shot through the muscles of his right side, through the bone of his left leg below the knee, through the muscles of the right hip, and also suffered slight shrapnel wounds in the face. After spending a few days at his home here, he will go to the Kingston Convalescent Home for further medical treatment.

The marriage took place at Trenton Grace Church Parsonage, of Miss ... A. Campney of North Trenton, to Mr. Franklin F. Bedore of Crow ... on Wednesday, Feb. 6th. Rev. ... Ross performing the ceremony. The young couple will reside in Trenton. The many friends of the bride, who until recently lived in Havelock, are wishing her every happiness.

A wedding of local interest took place at Trenton on the 11th ult., when Vera Josephine, laughter of Mr. ... Gault of that town, was united in matrimony to James E. Bohan, of Trenton, formerly of Havelock.

... Dwyer, traveller for J. J. Turner, Peterborough, spent the week-end with his family here and officiated at the morning service in St. John's church in the absence of the incumbent, Rev. R. B. Patterson.

Mrs. S. C. Cross and children, of Trenton, are the guests of her parents, Mr and Mrs. Isaac Barlow.

Dan. Barnett, of Toronto, spent Sunday in town with his parents, Mr. and Mrs. Thos. Barnett.

Mrs. H. Falkner spent Saturday in Peterborough with her mother, Mrs. Spilsbury.

Flight-Lieut. Clarence Holdcroft, who has been undergoing treatment at Muskoka Hospital, is spending a few days in town with his parents, Dr. and Mrs. Joseph Holdcroft.

Master Alfred McKee and little sister, Ruth, of Peterborough, are the guests of their grandparents, Mr. and Mrs. A. O. Sawyer.

Mr. Henry Scott spent Saturday in Peterborough.

Dr. Thompson, of Tweed, spent Sunday in town

Miss Effie Muscion has returned to her home at Bancroft after spending the winter months in town.

Mr. Greenham spent a few days in Toronto last week.

Mr. Davidson spent the week-end at his home in Peterborough.

Mrs. Ross Richards, of Toronto, is the guest of her sister, Mrs. Ernie Williams.

Mrs. L. Clarke spent Monday and Tuesday in Marmora, the guest of her sister, Miss Edith McWilliams.

Mrs. Reginald Barlow, of Toronto, is the guest of her parents, Mr. and Mrs. A. O. Sawyer.

Miss M. McWilliams returned from Toronto Monday, where she has been attending the millinery openings.

Mr. R. F. Covert was in Peterborough Monday on business.

Mrs. Ed. McMillan, of West Toronto, is the guest of her parents, Mr. and Mrs. Jack Johnston.

Mr. and Mrs. Geo. Ritchie and children, of Kingston, are the guests of the former's parents, Mr. and Mrs. W. B. Ritchie

Mrs A. O. Sawyer spent a few days in Peterborough last week the guest of her daughter, Mrs. Ronald McKee.

Mrs. Jamieson, who has been the guest of Mrs. A. O. Sawyer the past three weeks, has returned home to Peterborough.

Rev. and Mrs. Patterson and children are visiting at their homes in Toronto and Creemore.

Mr. T. P. Lancaster spent the week-end with friends in Toronto.

Mrs. Harrison Wing is visiting in West Toronto, the guest of Mrs. Ed. Chapman.

Mrs. Miram Long, of Kingston, is the guest of Mrs. Roy Camprey.

Miss Alice Bennington is visiting with friends at Kingston.

Miss Grace Murray spent the week-end with friends in Toronto.

Mrs. E. Presley has returned to town, after visiting friends at Belleview.

Mrs. John Eastwood, of Belleview, is the guest of Mrs. Geo. Weymark.

Mr. R. F. Covert was in Burketon Wednesday on business.

Mr Wm. Copp has resigned his position with A. J. Peeling, hardware merchant, to accept one with the Ontario Rock Co. Mr. Wm. Seabrook, of town, has been engaged to fill the vacancy.

Mr. T. E. Pace spent Thursday in Toronto on business.

Miss Dorothea Innis, of Toronto, formerly of town, has recently taken a position with the Bank of Nova Scotia, at Toronto.

Mr. Clayton Bohan, of Trenton, formerly of town, left for overseas last week in a Canadian draft.

Miss Josephine Barnett, who has spent the past two months with her parents here, left last week to resume her duties as milliner in Hamilton.

Cadet W. Provost, of Camp Borden, was a recent week-end visitor in town.

Pte. Greenly, of Warkworth, a nephew of Mr. Geo. Greenly, formerly of town, was among the returned soldiers last week, who passed through Havelock en route to his home.

The "Trench Club" held a most enjoyable skating party at the rink here on Wednesday night last.

Mrs. Smith, of Coe Hill, sister of Mrs. Thos. Keene, of town, passed away in that place last week after a few days' illness.

The Women's Auxiliary of St. John's Church, met last Wednesday afternoon at the home of Mrs. John Barlow at 2:30 oclock.

The Ladies' Aid, of Knox Church, met on Thursday afternoon at the home of Mrs. Alex. Anderson.

A number of the friends of Mr. and Mrs. Jos. Johnston, of Belmont, gathered at their home on Friday evening, February 22nd, to celebrate the silver anniversary of their wedding. During the evening Mr. and Mrs. Johnston wer presented with a suitable alless and two handsome chairs. Reeve Matheson, of town read the address.

The Delora Smelting and Refining Company Ltd., is applying to the Legislature for a special act making the district owned by the company, some twenty acres, into an incorporated village from and after the 1st of July next.

---

The careful housewife will market early in the morning, thereby saving much time and having the first choice in the market.

# DEFAULTERS DEFY POLICE

Special to The Examiner:

TORONTO, March 8. —Armed with search warrants, six city policemen in charge of Inspector John Poge, of Pape avenue police station, and seven Dominion military policemen, raided three houses in Carlaw avenue, north of Danforth avenue, at 7.30 this morning, in search of three brothers, alleged to be defaulters under the Military Service Act. But the "birds" had flown, and when the police entered the houses they were met in a hostile manner by the mother, sister and brother of the three men. The trio had openly boasted in the neighbourhood that the police dare not interfere, that they would never fight in the army, and if the police did come there would be some gun play. It is known that they had been carrying weapons.

This is the second time that the police have visited the houses. The last visit was made three weeks ago. When the police entered the house the women folks were hostile to the officers and stated that they would never get the three men, and if the police did meet them they would be met with bullets and that the army would never see the trio.

---

A kettle should never be quite full when boiling, as water expands and in boiling over does injury to the stove and makes needless work.


**TEA SETS**

In the finest Silverplate Complete with Tray

Pudding Dishes
Salad Bowls
Chafing Dishes
Entree Dishes
Cream Jugs
Sugar Bowls
Cake Baskets

**SCHNEIDER'S**

JEWELLERS

367 George Next Turnbull's

*Marriage Licenses Issued*

**AS CHARLIE SAYS:**

"Not how cheap, but how good, is the way to consider an ARABELA Cigar——10c

SCALES & ROBERTS, LIMITED
Toronto

*"It's Confidence That Does It"*

**Apples and Dried Fruits**

At the Lowest prices for which the best can be bought.

APPLES—Northern Spys and Ribston Pippins.

FANCY BOXED APPLES—"The Roman Beauty, box $2.75

DRIED FRUITS — Peaches, Pears and Apricots.

**Porter S. White Co.**

334 George Street

PHONE 206

## SPRING HATS

*Claim Attention*

Conditions have changed—Men want their Spring Hats as early as women do. To satisfy that demand we have assembled a select range of New Spring Styles that wait the early inspection of smart dressers.

**JACK PRIMEAU with FASHION-CRAFT**

# NEILL'S NOW OPEN AT 132 SIMCOE STREET

Entire NEW STOCK of HIGH-GRADE BOOTS SHOES & RUBBERS

*Neill Quality*

We will appreciate the Patronage of all our customers and all others who come. We believe the prices of our New Goods will prove attractive.

**R. Neill, Limited**

Temporary Store, 132 Simcoe Street

# Money Saved Is Money Earned! Saturday Snaps

SEE ARCADE WINDOWS

**Special $1.00 White Chamoisette Gloves 89c pair**

An excellent quality white chamoisette—quite suitable for present wear, fastens with domes; obtainable in sizes from 6½ to 7½. A one day Saturday value at, pair.. **89c**

Street Floor—First Circle.

**Positive Reductions on Every-Day Needs from the Staple Dept**

**ECONOMY SILK, 59c YARD**—A new dress fabric with exceptional wearing qualities and good fast colors. The shades are pleasing and dainty—white, maize, pink, sky, Nile green, grey and black. Regular 75c value, selling on Saturday for, yard..... **59c**

**CHECK GINGHAMS AND CHAMBRAYS, 17c YARD**—Regular 20c ginghams and chambrays, 26-27 inches wide. These materials are in great demand for the coming season, and now is your opportunity to purchase your needs at the specially reduced Snap.... price of, yard..... **17c**

**59c CREAM TWILL FLANNEL, 48c YARD**—The well-known "Atlas Brand" of flannel, guaranteed unshrinkable, 30 inches wide. The quality is good and the regular value is 59c yard. Saturday Snap price, yard..... **48c**

**IRISH EMBROIDERY TRAY CLOTHS, 49c EACH**—Nicely finished tray cloths, in two attractive designs, size 18 x 27. Valued at 65c. Saturday Snap price..... each ..... **49c**

**$1.65 AND $1.75 PILLOW CASES, $1.39 PAIR**—Irish embroidered pillow cases of splendid quality cotton; size 45 x 36 inches. Regular $1.65 and $1.75 values. Snap price, pair ..... **$1.39**

**Spring Sale of "White" Sewing Machines**

If you purchase a "White" machine during the sale we offer you the most liberal terms. Twenty-five cents is the first payment and thirty-seven others follow, one each week, but none exceed $1.00. This is not the only inducement during the sale — every machine in the store is reduced to a price that will not be possible when the sale is over. Have Mrs. Hay, the demonstrator from the factory, show you the machine in operation.

*We have made a special effort to make our Saturday Snap List doubly enticing. Note carefully each item, and though you may not have immediate need of such, it will be profitable for you to purchase for future use. The clearance price on coats is a note worthy item from the ready-to-wear department and this may be taken as a fair example of the other values offered. Remember Saturday and remember that money saved is money earned.*

## Ready-to-Wears at Clearance Prices

**$25.00 AND $27.50 COATS—All This Season's Models, $16.50**—There are a few of our winter stock left and the woman with the true instinct for a bargain will not overlook this proposition. The materials are—velours, cheviots and burrellas; some are fully lined, others half, some are self-trimmed and some have fur collars; many semi-tailored styles, also full loose belted models. The regular values are $25.00 and $27.50. Snap price ..... **$16.50**

**$5.00 SKIRTS, $3.69**—Made of navy and black serge, smart model and finished with belt. Will give you excellent service for business or every-day wear. All sizes, including O.S. sizes. Regular $5.00 value. Snap price ..... **$3.69**

**SKIRTS OF TAUPE AND BLACK POPLIN, $8.50**—Have inset elastic band and will fit any waist line, small pocket, full lines... corded flange at bottom; all lengths. Snap price..... **$8.50**

**$29.00 SUITS FOR $21.75**—Ten only in the lot, including, serges, gabardines, cheviots and wool poplins; all are smart styles; colors are—navy, brown, green and black. The regular value was $29.00..... Snap price will be ..... **$21.75**

**WHITE BLOUSES, $1.49**—They are lawn and voile combinations with large convertible collars trimmed with Maltese lace, embroidered fronts, new sleeve with fancy cuffs; all sizes..... Snap price ..... **$1.49**

**$1.98 SILKINE PETTICOATS, $1.49**—Made of a taffeta-like silkine and can be had in the following colors: green, rose, saxe and black; twelve-inch flounce formed of fine tucks and pleats; made with fitted adjustable band. Regular $1.98 value..... Snap price ..... **$1.49**

**"GOOSE GIRL" DRESSES, $1.69** — One of the season's models for young girls from 10 to 14 years of age. The skirt is made of striped green linen with plain linen top and striped collar, cuffs, belt and pockets. Snap price ..... **$1.69**

**50c Fancy Check and Shepherd Check Dress Goods 39c yard**

A fine over-check dress goods with hairline, colored thread—also black and white shepherd check dress goods. Either of these lines will make into excellent school dress for children or grown-ups. The regular value is 50c..... Snap price, yard..... **39c**

**Six Hundred Yards of 75c Natural Shantung Silk 49c yd.**

Because of the excellent service it renders shantung silk is a staple line, and sooner or later you will have a use for it. The line we offer for Saturday sells regularly for 75c yard..... Snap price, yard ..... **49c**

Watch for the Green Price Tickets

**Men's $1.25 "Shefford Brand" Rubbers 89c**

They are a good serviceable rubber that will give you much service, and if sold in the regular way the price would be $1.25 pair. For Saturday only the price will be reduced to the low figure of, pair.... **89c**

**If you are a Thrifty Woman these Propositions will Appeal**

At some time or other you will need the article mentioned below, but as time advances prices rise and we cannot assure you positively that these prices will be offered again. Certainly the merchandise will soon be cleared at such reductions.

**800 HUNDRED YARDS OF 10c and 12½c EMBROIDERY EDGINGS, 5c YARD**

This is a price that will interest you and especially if you view the merchandise. They are splendid qualities — made in Switzerland and measure from 2 to 5 inches in width. Snap price will be, yard..... **5c**

**WOMEN'S "MINER" BRAND RUBBERS, 69c PAIR**

They are first quality "Miner Brand" rubbers and sell regularly at 95c pair. You will find a full selection of sizes and lasts. This is your opportunity to secure your rubber needs. Regular 95c value. Snap.... price, pair ..... **69c**

"Lenox' Laundry Soap, full 10c size bar. Snap price... ..... 4 rolls for **29c**

"Royal" Toilet Paper, full sized roll. Our Snap price will be..... 5 bars for **29c**

**Special Price on the Delineator 95c per year**

We will now take subscriptions for the Delineator at 95c per year. The regular rate is $1.50. This offer will be withdrawn shortly, therefore if you intend renewing your subscription or being enrolled on our lists it will be wise to do so immediately. The Delineator is published by the Butterick Pattern Co., and contains innumerable plates from the world's style centres, and also a large amount of fiction by popular authors. Special price 95c per year.

Store Opens 8.15 a.m. The GRESSMAN Company Limited Store Closes 9.00 p.m.


## "The Yukon" Described In Fine Lecture

**Miss Louise Armstrong's Address Delighted Large Audience**

Under the auspices of the Otonabee Chapter, I.O.D.E., Mrs. Louise Armstrong, Vice-Regent of the White Horse Chapter, I.O.D.E., gave a most thrilling and interesting talk on the Yukon, in the basement of Trinity Methodist church last night. In her address, which she illustrated by splendid lantern views, Mrs. Armstrong told of the magnetic north of which there is less known than any other land. To the majority of the world Alaska and the Yukon has been a land, bleak, silent and ice-bound, but to-day her history reads like a fairy tale. Her lure to the traveller is indefinable. Whether it lies in the impressive solitude or the mystery of the undiscovered is unknown. To-day the country is becoming known for its glorious sunshine, wild flowers, glaciers, big game and mineral deposits, a land not forgotten by God, but a land upon which He lavished His richest gifts. To appreciate the "land of the midnight sun," a trip into the interior must be taken and its wonderful history be studied. Bought from Russia for $7,200,000, at what was then supposed to be a tremendous price, it yielded as much a year from its gold output alone. The Yukon holds inexhaustible gold, silver and coal fields, boundless possibilities in fish, seal, caribou and magnificent possibilities for wheat and vegetable growing. Her climate is not that of the ice-bound north so generally supposed, but a good percentage of the area has a winter similar to that of New York and Montreal, and a spring which, because of the dry air, opens up in April.

**The Trial of '98.**

Mrs. Armstrong painted a vivid word picture of the trail of '98 and had some splendid views of the gold rush, when 'no man cared and no man looked behind.' She told of the days when the rush was at its most feverish pitch, when the survival of the fittest was the rule and when men dropped in the trail and died unnoticed in the mad fever to become rich. To-day conditions are vastly changed and individual mining is practically unknown and is replaced by hydraulic.

**White Horse Chapter.**

The White Horse Chapter, I.O.D.E., although belonging to a small town, has sent over $30,000 to the boys overseas, and will this year send $10,000 more. The boys from the Yukon answered the call to the colours and made unbelievable trips, under terrible conditions, to sign up and go overseas.

**Vote of Thanks.**

A vote of thanks for her splendid lecture and pictures was moved by Miss Lancaster, seconded by Rev. J. P. Wilson. A pleasing item on the programme was a solo by Mrs. Arthur Amys, accompanied by Miss Laura Logan on the violin and Mrs. Evans the piano.

**The Ushers.**

The Misses Helen Stapleton, Marjorie Gladman, Celia Dunsford, Olga Johnson and O. Cuffe acted as ushers for the occasion.

## Sewing Machine Sale

The spring sale of Standard Sewing Machines being held this week by Mr. J. W. Stuart at his warerooms, 372 Water street, is an opportunity that no one should miss who is thinking of buying. The reduced price on either of the two model machines is equivalent to ten dollars off the regular prices. As this offer only holds good for this week no time should be lost in calling on the agent, Mr. Stuart, at his office, 372 Water street.


**HOT CHOCOLATE**

We are making a Specialty of Hot Drinks during zero weather. Come in and let us prove to you that we can serve you a Hot Chocolate, that will warm you up, refresh and stimulate you as well. Also

HOT BOVRIL
HOT COFFEE
HOT TEA
HOT LEMONADE

all served in our Tea Room to your order. When you are out shopping, or driving, a good hot drink will ward off a chill and fit you better for duty.

**T. H. Hooper**

3 Stores { 327 George, Phone 169 / 414 George, Phone 1342 / Geo. & Dublin, Phone 291


## DOG AT LARGE COSTS OWNER $4.60 IN COURT

**John McGlynn Refused to Permit Destruction of His Dog.**

John McGlynn, Rutherford avenue, was fined $4.60 in police court this morning for permitting his dog to run at large.

"The Council has been after us to see that the by-law is carried out," Chief Thompson told Mr. McGlynn. "Nothing remains for us but to enforce it."

Magistrate Dumble remarked that the present dog question was serious. "I was interested in a pet dog. It disappeared suddenly later, but I learned later that it was found dead at Bridgenorth, and examination showed that it had died of rabies."

"Mine is a nice, quiet dog," Mr. McGlynn volunteered.

"The trouble is you don't know whether he is or not," remarked the Chief.

**WHEN THINGS SEEM BAD,** change the style of your newspaper advertising—it has an influence in improving things—just as corect style makes you look more favourable upon people.


*When you want coal,*
*You look for the Coal bin;*
*When you want Sugar,*
*You look for the Suyar bowl*

**You will find it at**

**MIDDLETON'S**

**458 George Street**

**Opposite Y.M.C.A.**

**Pure HomeMade Candies**

**"The Candy with the Taste"**

*Special for Saturday*

**WOODLAND NUT GLACE lb. 29c**


# LOCAL REPRESENTATIVES CHOSEN ON EXECUTIVE

**Mr. Robert Harstone and Dr. F. C. Neal Chosen to Act on Committee of the Ontario Asssociation For the Care of the Feeble-minded—Government to Deal With Problem**

The annual meeting of the Ontario Association for the Care of Feeble-minded was held Feb. 26th in the General Hospital, when the following resolution was passed:

"It is hereby resolved that a deputation be appointed to wait upon the Premier and members of the Provincial Cabinet to present the following views:

"To express appreciation of the steps already taken in connection with the better care of the backward, defective and feeble-minded.

"To urge upon the Government the great extent of this problem in cities and centres; and in rural districts, and the need of immediate action; to express the views that this problem should be dealt with by the Provincial Government and not left to uncertain and scattered action by the municipalities.

"That the Government should provide such custodial institutions as are necessary; that a proper share of the cost of building these institutions should be collected by direct taxation from the municipalities.

"That the municipalities be required to pay for the maintenance of all students and inmates up to 18 or 21 years of age; that the Government should assume the maintenance of such adult cases as require continued custodial care.

"That there should be such supervision of the issuing of marriage licenses as would prevent the marriage of certain disordered and feeble-minded persons."

"We consider the problem of the feeble-minded the greatest single issue we have to deal with," said Mr. Clifford W. Beers, Secretary of the United States National Committee for Mental Hygiene, speaking of the work accomplished by his organization."

Mr. Beers made a strong plea that the work of the Ontario Association be broadened to take in the care and study of the insane, the inebriates, and epileptics of Canada.

The admission of mentally defective aliens was severely scored by Mr. Beers.

**Many From Juvenile Court.**

"Out of 3,578 cases with which the Toronto Clinic has dealt, 1,249 came from the Juvenile Court," stated Dr. C. K. Clarke. "These figures are rather startling when you coonsider that the criminals of the future will be recruited from these juveniles. We found that amongst them a large number were already insane."

The following officers were elected for the coming year: Honorary president, Rev. Peter H. Bryce, Toronto; president, Dr. C. K. Clarke; first vice-president, Mrs. A. M. Huestis; 2nd vice-president, Dr. H. Carney, Windsor; 3rd vice-president, Miss Rose Patton, Ottawa; 4th vice-president, J. R. McNeelie, Lindsay; secretary-treasurer, Dr. C. M. Hincks, (re-elected).

And a large executive, on which Mrs. Robert Harstone and Dr. F. C. Neal are the Peterborough representatives.

**URGE CARE OF FEEBLE-MINDED.**

**Sir William Hearst Tells Deputation That Action Will be Taken.**

The Government intends dealing with the problem of caring for the (feeble)minded in a comprehensive way as soon as the report of Mr Justice Hodgins with regard to the matter is received. This was the statement of Sir William Hearst, Prime Minister, to a deputation from the Ontario Association for the Care of the Feeble-minded, which waited on the Government yesterday morning. The deputation included interested parties from all parts of Ontario, and certain resolutions reached by the visitors at a meeting held earlier in the morning were presented to the Government. Appreciation was expressed of the efforts the Government has already put forth, and an earnest appeal was made for a more advanced policy.

The first speaker, Rev. Canon Plumptre, stated that the object of the deputation was more to give the Prime Minister and his colleagues assuarnce that any steps the Government might take would have the warm support of the people of the Province It was not the object to suggest a policy for the Government.

The need for clearing out the plague spots at home before the soldiers return from the front was urged by Mrs. P. D. Crerar of Hamilton, who commended the Government for launching an offensive on the venereal disease problem, but gave it as her opinion that if the feeble-minded problem was first attacked, the authorities would be striking a blow at the other problem. She expressed the opinion that venereal disease was traceable to the large increase in the number of feeble-minded persons in the province.

**A Whirlwind Start.**

Clifford W. Beers, of New York, addressed a meeting in the home of Mrs. D. A. Dunlap, Highland avenue, Toronto, yesterday afternoon on the work of the National Committee of Hygiene in the United States. It was decided to form a similar organization in Canada, Col. Colin Russell, of Montreal, and Dr. Bryce, Director of Immigration, Ottawa, moving and seconding the resolution, and in a few minutes $20,000 was subscribed towards guaranteeing expenses of the first three years' work. Branches will be planned throughout the Dominion. The organization will be the first organized outside of the United States.

# LIANE HELD HAS ALL HER MOTHER'S TRICKS

**Is Coming to the Grand on Wednesday Night With Anna's Own Musical Comedy "Follow Me"—A Typical Broadway Show With An Exceptionally Clever Cast.**

As "naughty" and "shocking" as her mother, just as the Canadian public has known and liked Anna Held in her numerous successes—her big brown eyes that "won't just behave," just like her mother's, sparkling with mischievous mirth, Liane Held is coming to the Grand next Wednesday, March 13th with special matinee at 3 p.m., in Anna Held's own musical comedy, "Follow Me."

This fiery French divette rolls her eyes, writhes and twitches, and does all the Anna Held love tricks, which have connected her name with stage wickedness, but which an admiring public always finds artistically so, if at all naughty.

"Follow Me" is a typical Broadway show, in that it is of rapid tempo, exceedingly funny, has numerous song hits, and is presented by an exceptionally clever cast, which includes Harry Bulger, Jr., Venita Fitzhugh, Marie Fanchonetti, Ida Fitzhugh, Harry and Lew Seymour, Leon Francel and Tilyou and Ward.

## Bible Students Heavily Fined

Special to The Examiner:

**TORONTO, March 8.— For having and distributing copies of a book, "The Finished Mystery," containing doctrines and derogatory to Great Britain and her caue in the present war, three Bible students, W. C. Douglas, Wm. McKinnon and Rev. Ernest Spaulding, were to-day fined $500 and costs or sixty days each by Magistrate Denison, and four others, W. D. Joycey, W. J. Coleman, A. A. Secord and Geo. Feighan, deemed less guilty of intent, were fined $50 and costs or 30 days each. All seven were given one week to pay.**

**After the promulgation of the order-in-council under which the charge was laid, more than three hundred copies of the book were seized by Detective Guthrie, in the premises of Douglas, Spaulding and McKinnon at 74 Lombard street. Other copies seized elsewhere in the city brought the total up to 4,000.**

**Frank Denton and A. R. Cluts, counsel for the defence, endeavoured to show that nobody ever read the Canada Gazette in which the order was published and that the accused had absolutely no intention of violating the law.**

## Farewell For Mr. And Mrs. Webster

A pleasant surprise party was held on Tuesday night at the home of Mr. and Mrs. D. Webster, 286 Dalhousie street, who are leaving Peterboro on Saturday afternoon for Victoria, B. C. They were presented with a club bag as a remembrance of dear friendship and happy times spent in the last ten years. Peterboro is losing good citizens, and many friends will miss them.


*Children's*
*Velvet Hats*

*As the weather will soon necessitate removing the Warm Caps and Toques worn all Winter, you will need a nice Velvet or Corduroy Hat for the Boys and Girls. As usual, we are the leaders in Children's Headwear, and can suit all tastes.*

**W. E. LECH** Manufacturing Furrier and Hatter

336 GEORGE STREET . . . NEAR SIMCOE ST

**Hothouse Greens**

**Fruits and Table Dainties**

**Lenten Sale of Fish**

**Apples by The Barrel**

**FANCY BOXED APPLES**

**Douros & Gettas. Phones 18 & 19**

# BROCK STREET RINK

Don't forget the regular Friday Night at the Rink. Fine Music Tomorrow Afternoon and Evening. Skating until 10.30

TO-NIGHT



'Six of a Kind' All Good—

# COLUMBIA RECORDS

Medley of Hawaiian Waltzes
Washington Post March
Oh That We Two Were Maying
You're My Little Indiana Rose
All Blues Medley
Your Country Needs You Now

*New Records Now on Sale at All Dealers*

*85c—Two Selections on Each Record—85c*

*Select your Records and go and hear the $24.00 Columbia Grafonola at the following address:*

**The J. M. Greene Music Co., Ltd.**
Greene Music Building : Charlotte Street


## WELL NOW!

And is it yourself, Mrs. Goodwife; and where have you been so early?

Dear me, fancy meeting Mrs. Saver. Why I've been to my grocer to get some things.

Oh, Lor! isn't it awful the prices these times?

Oh I don't know, I don't find it so bad, because my grocer is so very reasonable. You see he sells for cash, and so he is able to sell much cheaper than the credit dealers. And then, as I carry most of my things, I save a bit on that, although when I give a $5.00 order they are delivered at carry prices.

Do you really think it pays to deal for cash?

Pay! I should think it does. Look at these prices: Tomatoes 2lc. can, peas 20c. can, matches 3 boxes for 20c., corn starch 2 lbs. for 24c., dried apricots 17c. lb., seeded raisins 2 lbs. 25c., apples 39c. peck, onions 6 lbs. 20c., carrots 19c. peck, potatoes 38c. peck, egg substitute, large size, 23c., 3 bottle extracts 24c.

My gracious! Mrs. Goodwife, those are low prices. I must go there right away. Where is the place?

Oh you know the store. It's A. W. Paskins, on the corner of Hunter and Aylmer, and, by the way, he's selling extra fine potatoes at $2.00 per bag to-day, and if you want some fish he's cheaper than anybody else in the city. I got some lovely salmon 2 lbs. for 30c.

Thanks very much for telling me, Mrs. Goodwife.

That's all right, Mrs. Saver, don't forget the address; it's A. W. Paskins, corner Hunter and Aylmer. 'Phone 317.

## ELLIOT'S STORE IS BEING REBUILT

### North Half of Store Is In The Contractors' Hands—Business as usual In South Half

The Elliot Store is being remodelled. The fire necessitated this; the contract has been let and the contractors are at work. All the stock in the north store has been turned over to the south store, and if it was necessary before to turn over a large quantity of the stock, it is doubly necessary now, as the room is contracted one half. Just as great values are being given and in some cases greater values. If you require any wool goods, buy them now.

## ARTILLERY IS ACTIVE ON THE WESTERN FRONT

(Canadian Press Despatch.)

**PARIS, March 8. — The artillery battle on the Verdun front continues, the War Office announced. Four German airplanes were brought down Wednesday.**

**On the Macedonian front heavy artillery fighting occurred in the regions of Noran and the Vardar.**


"Say It With Flowers"

Always Appropriate from

**Peterboro Floral Co.** 434 - 436 Water St.

TELEPHONES—Greenhouse 1305 Residence 1647


## The HOME CIRCLE

MOTHERS.

Mid life's commotions—dismal fears—
Mid cares and woes and flood of tears,
How sweetly breaks upon the ear
Some word of comfort or of cheer;
Yet of our friends is not another
Who speaks as gentle as our mother.

Here disappointments crowd each day,
Our brightest hopes soon fade away,
And friends long trusted oft deceive;
We scarcely know whom to believe,
Yet, tho we fear to trust each other,
We're not afraid to trust our mother.

Yet here where there's so much deceit,
Some friends we have we love to meet,
There's love we know that will endure,
Not sordid, selfish, but all pure;
But tho beloved by sister, brother,
There's none that love us like our mother.

Among the names to mortals given,
There's none like mother, home and heaven;
For home's no home without her care;
And heaven, we know she will be there,
Then let us while we love each other,
Remember and be kind to mother.

* * *

AN ELOQUENT DEFENCE OF WOMEN.

"Dey may rail against women as de like" said a darkey lately. "Dey can't set me against dem. I has always in my life found dem fust in peace, fust in quarrel, fust in de dance, fust in de ice cream parlour, and fust, best and last in de sick room. What would we be without dem? Let us be born as young, as ugly, as helpless as you please, and a woman's arm am ready to receive us. She it am dat guv us our fust dose ob castor oil, and puts clothes on our helpless, naked limbs, and cubbers up our foots and noses in long flannel petticoats, and it am she, as we grow up, dat fills our dinner basket wid doughnuts and apples as we start to school and licks us when we tare our trousers."

* * *

BEAUTY OF OLD PEOPLE.

Men and women make their own beauty or their own ugliness. Lord Lytton speaks of a man "who was uglier than he had any business to be," and if he could but read it every human being carries his life in his face, and is good looking or the reverse as his life has been good or evil. On our features the fine chisels of life and emotion are eternally at work. Beauty is not the monopoly of blooming young men and pink and white maids. There is a slow growing beauty which only comes to perfection in old age. Grace belongs to no period of life and improves the longer it exists.

* * *

A GOOD DAUGHTER.

There are other ministers of love more conspicuous than she, but none in which a gentler, lovelier spirit dwells, and none to which the heart's war requitals more joyfully respond. She is the steady light of her father's house. Her ideal is indissolubly connected with that of his fireside. She is his morning sunlight and evening star. The grace, vivacity and tenderness of her sex have their place in the mighty sway which she holds over his spirit. She is the pride and ornament of his hospitality and the gentle nurse in his sickness.

* * *

PITHY AND TRUE.

About the most ungracious thing a newspaper publisher ever has to do is to advertise for pay, and as a matter of business, the fact that some man's wife has left his bed and board without due cause or provocation. We never see such a customer darken our door without wanting to kick him into the street. We don't believe in the doctrine. We don't believe that any woman ever quit home without cause or provocation. But we do believe that thousands of women adhere to a bad home, where half the cause of provocation would dirve an average man to perdition. And the man, who, under any circumstances, can advertise this wife as he would a horse and dog, to say at least, doesn't deserve a wife, and the fact itself is proof conducive that she ought to run away.

* * *

PRAIRIE CLOTH.

I think God loves to try his hand
At being a modeste;
He makes the earth's new gowns
Of prairie cloth,
In autumn her dress is a shimmer of
cloth of gold,
With dull red lights shot through;
Then at the beautiful Christmas tide
He drapes her in a soft, white robe
As fitting the solemn hallowed occasion.
For the dark and blustery days to
come
She has a dark brown dress,
Relieved at the throat and wrists
With snow drift laces.
But when spring, glorious spring,
Sends a riot of changing moods
To her woman's soul,
Her gown is changed to softest greens,
And as the festival advances
He catches festons of flowers
Over her shimmering bodice and skirt,
As love's offering to his beloved.

—Flora Shufelt Rivvola.

* * *

There are two kinds of girls in this and every other community. One is the kind that appears best abroad, the girls that are good for parties, rides, visits, balls and cards, and whose chief delight is in such things. The other is the kind that appears best at home, the girls that are useful and cheerful in the dining room, a sick room, and all the precincts of home. They differ widely in character. One is often a torment at home, the other a blessing. One is a moth, consuming everything about her; the other is a sunbeam, inspiring light and gladness around her pathway. The right education will modify both a little, and thus into the good qualities of both in one.

# NOVA SCOTIA APPLE SHIPPERS FACE A LOSS IN FAILURE OF THEIR CORNER OF 1917 CROP

### Ontario Consumers Had Been Promised Cheap Apples By the Late Food Controller, But The Shippers Stepped In With a Real Control and Prices Soared.

Nova Scotia shippers have over 100,000 barrels of apples in storage which they must either sell at a loss or allow to rot. This statement by a prominent fruit dealer indicates the principle reason why the choice fruit of the Annapolis valley failed to reach Ontario consumers in the abundance promised by the late Food Controller, Hon. Mr. Hanna. The little group of eastern exporters who cornered the Nova Scotia market last fall have simply over-reached themselves. They overplayed their game, and according to authentic reports are now faced with a big loss instead of the huge profits they had estimated before the splendid crop was harvested. It matters little now to local consumers who may recall the glowing promises of cheap apples that Mr. Hanna made through the press and in the columns of his official bulletin. The public appetite was whetted in expectation of the luscious fruit which was anticipated in official recipes as welcome food substitute. But Mr. Hanna reckoned not with the profiteering instinct of the Nova Scotian shippers who could at least plead extenuation of their little corner in apples with the excuse that their pool was a mere diversion compared to the highly profitable coups that were making new millionaires in the central provinces.

At any rate their plan worked almost perfectly in its first stages. The fall market was almost bare of Annapolis apples, and the complete failure of the Ontario crop accentuated the artificial scarcity and dealers turned to the Hesperides gardens of the Okanagan valley and California. The predicted plenty and cheapness provided a vivid background for the actual scarcity and high prices. Five cents an apple became the prevailing price for the carefully packed fruit from British Columbia, and householders sought substitutes, oranges and perhaps prunes, for the food which had been announced as a substitute for wheat and other commodities needed overseas.

**Action, Early and Effective.**

Wholesalers state that the Nova Scotia market opened at $2.25 a barrel, but before the crop was packed the quotation had reached $5.00.

"In one case two cars of No. 1 quality apples were ordered at $4.00 the barrel. The order was confirmed at that price, but in ten days we were informed by the shippers that owing to the great demand the price was raised to $4.50 and the quality lowered to half No. 1 and half No. 2."

This order was withdrawn. But the shippers' prices soared on to $6.00 and $6.50. Three or four of the eastern magnates had secured control of the greater part of the Nova Scotia crop, and the market was at their mercy.

An Ontario "drier" not far from Peterborough, had a big order accepted for third grade apples at 65 cents a barrel. In October the price was advanced to $2.50 a barrel, and the shippers offered him one dollar a barrel to cancel his contract.

He agreed, and received from the shippers a cheque for $20,000. It is stated that when the demand was brisk, even at the high prices, the "ring" in their rapacious desire for profits flooded the market with No. 3's, and now they can't dispose of their first and second grades except at a price so low that a loss is inevitable. The severity of the winter shut off shipments to the west, and the wails of the defeated profiteers are re-echoing even into Ontario.

**Storage Statistics.**

The following official returns from the fruit branch of the Department of Agriculture reveal the quantities of apples in visible supply. In Nova Scotia there are about 100,000 barrels in store, as compared with 55,000 barrels at the same time last year. In Montreal here are 22,140 barrels and 13,764 boxes, as compared with 7,500 barrels and 5,500 boxes last year, and in Toronto, 22,745 barrels and 11,700 boxes, as compared with 1,500 barrels and 3,000 boxes last year.

If Montreal and Toronto wholesalers have been holding their supplies for higher prices they may share in the loss of the Nova Scotians, who are apparently due for a hoist by their own petard.

**Prices May Break.**

Locally, it is expected that apple prices will drop when the big surplus is turned into Ontario's channels of consumption. There is no hope for the shippers of export overseas, and they must come east at a time when new southern fruits and vegetables are reaching the Canadian market. If apples are desirable for spring diet, there are 100,000 barrels of tonic on the way.

## LEAGUE OF NATIONS IS INVESTIGATED

(Canadian Press Despatch.)

**LONDON, March 8.—In the House of Commons Lord Robert Cecil stated that the Government was examining a proposal for the establishment of a league of nations to enforce peace after the war, and that doubtless the Allies were acting similarly.**

## PRISONERS ARE CAPTURED SAYS BERLIN REPORT

Canadian Press Despatch:

**BERLIN, March 8.—In reconnoitering operations yesterday, 51 British soldiers were captured.**

## Heatless Mondays At An End

Canadian Press Despatch:

**OTTAWA, March 8.—As expected, heatless Mondays are now at an end for this season. A repeal of the original order closing clubs and amusement places was announced to-day.**

OWLS ARE GIVING FARMERS TROUBLE

LINDSAY, March 7.—Owls of the great horned species are giving farmers considerable trouble this winter by killing poultry. It is thought that owing to the great depth of snow the owls are having difficulty in securing food, and are turning to the farmers' barns for fodder. A large great horned owl was shot recently by John Davis of New Dublin, Ont., after it had killed three chickens and a turkey.

About two weeks ago an owl about the size of a goose was killed on the farm of Mr. P. J. Murphy, Ops.

JOHN M'CORMACK'S INCOME TAX.

NEW YORK, March 8.—John McCormack is $64,000 poorer, yesterday having paid his income tax. The Irish tenor made a hurried trip from the west to settle with Uncle Sam.


# FREE SUITS

**Men! Read Carefully These 3 Startling Offers for Saturday Only**

**OFFER NO. 1—If you buy one of our best Men's Suits and pay the regular price, we will sell you a second Suit of the same quality, for only ..... $5.00**

**OFFER NO. 2—If you buy one of our Tip-Top Medium Priced Suits, worth up to $18.00, we will sell you a second suit of the same quality for, only..... $1.00**

**OFFER NO. 3—If you buy one of our Good Men's Suits, worth up to $15.00, we will give YOU a splendid Boy's Short-Pant Suit of special quality ..... Free**

**To The Ladies!**

**We are now showing our advance stock of New Spring Styles in Dresses, Suits, Coats, Skirts, Waterproof Coats, Millinery Gloves, etc. and will be pleased to have you call & inspect them at your earliest convenience.**

# M. FINE

Ladies and Gentlemen's Ready-to-Wear, etc.

309 George Street. Phone 951

*OPPOSITE THE BARRIE BUILDING*


## Alcohol For Bath Used As Drink Instead

Canadian Press Despatch:

**TORONTO, March 8.—Whether, under the Ontario Temperance Act, it is illegal for doctors to prescribe alcohol for patients is a question which Justice Middleton decided to "look into with care." The matter came before him in the case of appeal by Dr. A. B. Welford of Woodstock, against a fine of fifty dollars and costs imposed on him for giving a man a prescription for a pint of alcohol "to bath his mother in." The alcohol was consumed before the man arrived home.**

## "Mitzi" Coming To The Grand

Local theatre-goers will be delighted to hear that Mr. Webber Turner has been successful in arranging for the appearance at the Grand Opera House in the near future of the famous musical comedy star, Mitzi Hajos, in her most successful offering, "Pom Pom." This is a Henry W. Savage production, carrying a company of seventy, and will be the biggest theatrical offering of the season. To-morrow's papers will announce the date.

Wool hop-sack is to be used for motor wraps.

## NOTICE

### To Advertisers

**Owing to the large volume of advertising coming to the Examiner and our inability to get help extra quickly, we must ask our advertisers to place the copy for their advertising in the hands of the printer the day previous to publication. Otherwise we may not be able to handle it satisfactorily.**


# Grand Opening

*Of the New and Handsomely Equipped*

# Paris Cafe

*No. 414 George Street*

## On Saturday, March 9th

*Open from 9 a.m. to 1 a.m.*

*Extra Accommodation for Ladies & Gentlemen*

SPLENDID BILL OF FARE

*including Chop Suey & Other Chinese Dishes*

*Bring Your Wife, Sister or Sweetheart*

*Hum W. Hoy, Manager*



BARGAINS IN

# New Spring Boots

We have some new lines in Ladies' brown, grey and black boots that are the latest in the new spring styles. Also we have some bargains in staple lines such as cloth tops, etc. Our stock of men's fine and working shoes is quite complete, and the prices, for such high-grade goods, would have been considered very cheap a short time ago.

IF YOU NEED SPRING BOOTS BE SURE TO COME TO THE RIGHT PLACE.

LADIES' BROWN CALF BOOTS—High top, medium heel, has Neolin sole and rubber heel, perforated toe-cap. All sizes. Regular $9.00 ..... **$6.00**

LADIES' GREY KID BOOTS—In a few different shades, high heel, plain toe. Has 9-inch top ..... Regular $10.00. ..... **$7.00**

LADIES' PATENT LEATHER BOOTS—With cloth tops, has toe cap, medium heel and Goodyear Welted soles. Regular up to $5.00. ..... **$2.98**

MEN'S BROWN CALF BOOTS—Of best quality calf; has fibre soles and rubber heels. Goodyear welted soles. Made on a new last. Sizes 5 to 10. ..... Regular $8.00. ..... **$5.50**

MEN'S BLACK CALF BOOTS—Leather lined, with waterproof soles. Goodyear welt, blucher cut. All sizes. Regular $9.00. ..... **$6.00**

**D. ZACKS**

424 GEORGE ST. PETERBORO

Fox Night

Best Show in Canada for the Money

Come Early

FOX and METRO PROGRAMME

ROYAL THEATRE

TO-NIGHT ONLY

NEW BILL AT THE GRAND TO-NIGHT

Don't Miss the Greatest of all High-Class Fox & Metro Dramatic Feature Plays, including Fox's Foremost Star Actors of Photoplays.

Special Fox Feature 5 Parts

MME. PETROVA, Metro's most charming of all Popular Photo-Play Artists, in a wonderplay of power and Romance, entitled

TO THE DEATH 5 Parts

Charlie Chaplin By Request 2 Parts

V Screaming Comedy, 1 Reel

LAST CHANCE TO-NIGHT

Evenings 10c and 15c

To-Night's Program is positively Best ever yet secured for Peterboro. Come Early.



TO-DAY STRAND TO-DAY

"The Circus of Life"

—FEATURING LITTLE ZOE RAE—

"The Gray Ghost"

Episode 6. From the Saturday Evening Post story "Loot"

MATINEE 10c. EVENING 15c


# THE WORLD OF SPORT

## KINGSTON AFTER THE SCALP OF BABE DYE

The Kingston Standard says: Well, it's all over, and there'll be no fancy mugs to stick up in the windows this year. The Kingston Juniors tried hard, but they went down to defeat at the hands of De la Salle. It might have been defeat but it certainly was not disgrace, but a little of the latter stuff might be marked down alongside that wonderful wing man of the winners, "Babe" Dye.

It may be mentioned that "Babe" Dye has something coming to him. Without doubt he is the most unmannerly player in the O.H.A. In plainer words, he is a disgrace to the O.H.A., and if he was playing with any team but Toronto, he'd be thrown out of the league. Last year while with Aura Lee, he roughed matters up and put Wallie Elmer out of hockey. This year in Toronto he brought further disgrace on himself by attacking young Williams of Peterborough without provocation. Then to make matters worse, on Tuesday night he again showed his fine (?) spirit by hitting Elmer, and was escorted off the ice by policemen. And still he's allowed to play with gentlemen and be called a star of the game.

## WINNIPEG IN THE ALLAN CUP FINALS

WINNIPEG, Man., March 7.—Proving beyond all doubt that they are the class of Western amateur hockey, the Winnipeg Ypres again took the measure of the Saskatoon Quakers here to-night by 7 to 0 in the final game to decide which team would represent the West in the Allan Cup series against Kitchener at Toronto next week. Having won Tuesday's game by 7 to 3 the local had a margin of 11 goals on the round and should prove worthy challengers.

**They're Fast and Tricky.**

Playing under their own rules, the Manitoba champions put up a finished exhibition of the great winter pastime. They were too fast, too tricky and carried too much combination for the visitors. The half-time score was 4 to 0 and the Ypres were full value for their three goals in the second session.

## Semi-Finals Of Vice-Skips' 'Spiel Played To-night

The vice-skips will complete the semi-finals of their bonspiel to-night, leaving the finals for Saturday night, if the game is ordered to be played to-morrow. In this 'spiel there is only one round. The consolation series were dispensed with because of last week's strenuous competition among the skips.

Last night's scores were as follows:

| | |
|---|---|
| Geo. Benor | H. Foote |
| J. H. Seels | W. A. Richardson |
| S. J. Graham | R. F. Downey |
| C. S. Browne | R. L. Dobbin |
| Sk..... 9 | Sk..... 5 |
| W. H. Denham | E. G. Patterson |
| R. Grant | F. L. Jenne |
| J. Comstock | J. M. Lowes |
| H. R. Martin | W. Menzies |
| Sk.....12 | Sk..... 5 |
| R. Hicks | W. M. Lang |
| W. C. Ackerman | C. J. Snider |
| W. S. Howson | C. E. Smith |
| C. H. Pennefather | C. J. Seymour |
| Sk..... 9 | Sk..... 12 |
| W. J. Oke | J. Skinner |
| A. Brown | W. R. Turney |
| F. Brownscombe | C. Lacheur |
| J. Wiley | J. Skinner |
| Sk..... 7 | Sk.....12 |
| R. G. Sturgeon | J. W. McDermid |
| W. Carter | A. Moffat |
| Ira Moore | W. H. Meredith |
| J. Brichtman | W. H. Bradburn |
| Sk.... 9 | Sk..... 8 |

TO-NIGHT'S GAMES.

At 7 p.m., Martin vs. Seymour.

Semi-Finals.

Turner vs. Brichtman.

Browne vs. the winner of the Martin-Seymour game.


THE WRIGHT PLACE

To Buy Your Tobaccos & Cigars

329 George St.

Ask for Coupons they will be redeemed in Cash on the basis of FOUR Per Cent. Savings

WRIGHT'S BARBER SHOP


## BOWLING On Water St. Alleys

C. G. E. WIN TWO FROM WEST ENDS

In the Tan Pin League at the Water Street Alleys, last night the C. G. E. won two of the three games from the West Ends. The C. G. E. are now tied with the High Rollers for third place.

The total pinnage was C.G.E. 2374, West Ends 2269.

Fielder and Early were high for the C.G.E. with 527 and 512 for three game totals, while for the West Ends, Routley was high, with a 516 total, and also high single of 211.

The scores were as follows:

C. G. E.—

| | | | | |
|---|---|---|---|---|
| Fielder | 156 | 166 | 205 | 527 |
| Jackson | 136 | 168 | 143 | 447 |
| Seaton | 118 | 171 | 135 | 424 |
| Langley | 160 | 158 | 146 | 464 |
| Early | 167 | 154 | 191 | 512 |
| | 737 | 817 | 820 | 2374 |
| West Ends— | | | | |
| Green | 160 | 145 | 118 | 423 |
| Routley | 158 | 211 | 147 | 516 |
| Hair | 143 | 159 | 162 | 464 |
| Cocks | 165 | 122 | 141 | 428 |
| Thompson | 146 | 150 | 141 | 437 |
| | 772 | 787 | 709 | 2269 |

To-night—Printers vs. The Macs.

**Blind Belief.**

Swedish Consul Gustavus Swan said, in discussing the war:

"The exposures from Buenos Aires show that Germany believes all's fair in love and war. Germany duped my own government no less than the Argentine government.

"Germany, it is clear, believes all's fair in love and war as blindly as scientists believe in facts. Hence she goes horribly wrong, like the eminent New England scientist wrote to Tennyson one day:

"'Dear Sir: I find in a recent poem of yours, entitled "The Vision of Sin," the following unwarranted statement: "Every moment dies a man and every moment one is born." I need hardly point out that this calculation, if correct, would tend to keep the sum total of the world's population in a state of perpetual equipoise, whereas it is an established fact that the said population is constantly on the increase. I would, therefore, suggest that in the next edition of this poem the erroneous calculation to which I refer should be corrected as follows: "Every moment dies a man and one and a sixteenth is born." I may add that the exact figures are 1.167, but something must, of course, be conceded to the laws of rhythm.'"

**Defined.**

Tommy—Uncle, what's chagrin?

Uncle—Well, it's what a stout man feels when he runs and jumps into a train that doesn't start for twenty minutes.—Exchange.

**Mostly Talk.**

"Getting up betimes and enjoying the early morning is delightful these days."

"Yes; I often talk about doing it."

## ...izes Distributed At The Salvation Army Temple

**Over One Hundred Children Receive Prizes For Attendance at Sunday School**

A splendid crowd gathered at the Temple, Simcoe street, for the annual Sunday School prize giving last night.

The entertainment by the Byersville Sunday School was excellent.

Mr. Joseph Wearing made an ideal chairman, and was voted so by all the crowd present.

The following is the list of prizes:

**First Prize for Attendance and Punctuality.**

Ernest Braund, Cyril McElhiney, Beverley Schwiers, Rose White, Eva Smith, Keith Braund, Fred Calvert, Elizabeth McElhiney, Lawis Billingsley, Willie Maund, Gerald McElhiney, Leonard Breadman, George Ward, Margaret Harding, Kathleen Miller (advanced primary) Alice Calvert (advanced primary), Marjory Gadd, Robert Storey, Edith McElhiney, Fred White, William Pursey, Ross Currie, Gladys Sutherland, Kenneth Shadgett, Violet Gray, John Smith, Annie Thomas, Wilfred McElhiney, Nellie Boorman, Myrtle Duffy, Myrtle Schweirs, Nat. McKinley, Willie Naish.

Wilfred Schwier, Primary; Kenneth Gadd, Primary; Aulthus Smith, Frank Gray, Clifford Storey, Violet Ford, Melville Shadgett, Ire Lustie, Nelda Braund, Wilfred Butcher, Laura James, Sydney Storey, May Storey, Alice Schweirs, John Smith, James Northcote, Laura Ford, Stanley Hensley, Victor Lang, Aldoro Grey, Hilda Smith, Hazel Gray, Sadie Foy, Reynold Luck, Eva Maund, Alberta Gray, Stanley Storey, Gladys Thomas, Goldie Melton, Nelson Schweirs, Grant Braund, Gwendolyn McElhiney, Mary Schwiers, Lillian White, Cyril Luck, Ralph Slighte, Clarence Boorman, Gerald Routley, Elsie Breadman, Leonard McDonald, Willie, Naish, Kathleen Coonie, Ire Mellon (Primary), Hazel Maynard, Lillie Withers (Primary), Burl Thomas (Primary), Geen Ford (Primary), Eldon Braund (Advanced Primary), Ronald Slighte, Eric Vincent, Jack McElhiney, Grace Northcotte, Stewart James, Harry James, Herbert Meeks, Donald Routley.

**Second Prize.**

Clifford Vincent (primary), Teddy Simpson (primary), May Cooney (primary), Viola Cooney (primary), Alice Maund (primary) Carth Braund (primary), Orin Braund (primary), Charles Cook, Queenie Fenton, Isobell Panter, Clifford Chapman, Myrtle Currie, Reynold Eggleton, Ross Crowter, Thomas Panter, Fred Fenton, Gladys Stewart, Ethel Cooney (primary), Pearl Richards (primary), Elsie Simpson (primary), Kathleen Melton (advanced primary).

**Directory Class**

1st prize for best examination paper: Girls—Edyth McElhiney. Boys—Wilfred McElhiney.

1st prize for attendance: Girls—Violet Ford. Boys—Robert Story.

2nd prize for attendance: Girls—Gladys Sutherland. Boys—Stanley Story.

Prizes for neat papers—Lillie Naish and Arthur Mills.

## Air Activity On West Front

Canadian Press Despatch:

LONDON, March 8.— Reuter's despatch from British headquarters says that the weather is ideal. Great air activity, the statement continues. We yesterday destroyed many enemy airplanes and driving down a score of others. The Germans continue their raiding, but with very limited success.

In these days when flour is high avoid having bits of dry bread left over by cutting the bread as it is wanted at the table.


Semi-ready Tailoring

The "Hall-Mark" of The Man of Good Taste

is his judicious selection of correct, well-fitting apparel—for, indeed, is a man "known by his clothes." In the famous Semi-ready tailored-to-measure line, you can make *no mistake*, for here is found the true expression of elegance and good form—plus a right price and an unequivocal guaranty.

Semi-ready Tailored Clothes FOR MEN

represent the acme of apparel craftsmanship—harmonious effects painstakingly built into each and every garment; and the price-savings to you are the result of Semi-ready perfected organization and tailoring system. Spring and Summer 1918 models now invite your early inspection at our establishment. Suits and Top-Coats, $18 to $50.

FRANK L. JENNE

337 GEORGE STREET

GRAND OPERA HOUSE ATTRACTIONS

SATURDAY, MARCH 9 Matinee 2.30 Evening 8.15

AUGUSTUS PITOU presents THE ACTOR SINGER FISKE O'HARA

In the New Romantic Comedy BY ANNA NICHOLS

"The Man From Wicklow"

HEAR O'HARA'S NEW SONGS

"What will I say" "The Princess of My Heart"

"I Love and Adore but Thee" "My Old Irish Mother & Ireland"

Prices—Matinee 25-35-50-75c. Evening 25-50-75-$1.00

SEATS NOW ON SALE

WEDNESDAY, MARCH 13th

Special Matinee 3.00 p.m. Evening 8:15

Choicest Dish on Peterborough's Theatrical Menu.

The World Celebrated ANNA HELD'S

Gorgeously, Bewildering Musical Comedy Sensation from Casino "FOLLOW ME"

with Liane Held, daughter of Anna Held

Startling Costumes and Company of 50. Great Cast including Venita Fitzhugh, Harry Bulger Jr., Marie Fanchonetti, Ida Fitzhugh, Lew and Harry Seymour, Leon Francol, Tilyou and Ward, and those bewitching Anna Held girls—Sirenic Sylphs, surpassing the nymphs of Paradise in their lovely lavish lovliness. $80,000 in Anna Held Gowns that set the World Fashion. $30,000 in Scenic Grandeur and Lighting splendor.

FRENCH SPICE. AMERICAN WIT.

Special Matinee arranged to give the women of Peterborough and vicinity double opportunity to see the most wonderful dress creations ever worn on any stage.

Special Prices: Matinee 3 p.m. Best Seats $1.00 Others at 75c and 50c

Evening $1.50, $1.00, 75c. Gallery 50c

Seat Sale Opens Monday — Free list for this attraction positively suspended.

MANAGER'S NOTE.—In fairness to the public announcement is made that as Anna Held has been ill, it cannot be promised that she will appear here. If she is not able to, her role will be assumed by her charming and talented daughter, Liane Held, idol of Paris music halls, who has been appearing in the principal role with remarkable success, and is everywhere acclaimed a worthy successor to her famous mother. The production will be seen here in its entirety just as it scored a sensational success in New York, and just as it has achieved continued success on the road. (Get this) "Follow Me" is the only musical comedy attraction to survive a war-time trip from Coast to Coast, and is now returning to New York as triumphantly as it went to San Francisco, gaining in every City the name of the most beautiful production ever staged.

EMPIRE

FRIDAY & SATURDAY

Mr. Henry B. Walthall with Miss Mary Charleson, in

"The Truant Soul"

Victor Rousseau's great Drama of "A Hidden Menace," 8 Acts

World's Greatest Athletes, featuring

"Mike Gibbons"

Boxing Champion

Educational Series

"Joy Riders of the Ocean"

MATINEE 10c EVENING 15c

Next Tuesday, Wednesday and Thursday

"THE WHIP"

# Robert Fair & Company, Ltd.

# Saturday Bargains

## Ready-to-Wear Section

$2.00 WHITE JAP. SILK BLOUSES, $1.50—One day price on just arrived Blouses. they have the high or low collars. Long sleeves and hemstitching.

$15.00 CORDED VELVET DRESS, $5.00—Just one size, 38. Grey, messaline silk collar, rose satin piping.

$15.00 COMBINATION SERGE AND SILK DRESS, $5.00—Navy, serge and black messaline silk. Size 38. Just one left of this line.

$1.25 FLANNELETTE GOWNS, 98c—White or striped, self ruffle with finished edge.

## Housefurnishings

$3.00 BRUSSELS HEARTH RUGS, $2.39 EACH—A big assortment of colors and designs.

$3.25 CURTAINS at $2.49 PAIR—Scrim and marquisette in cream or white, 2½ yards long.

30c COLORED SCRIM, 19c YD.—Pink, blue or brown, 36 ins. wide.

## Serges and Silks

$2.25 SILK CREPE DE CHINE, $1.75 YD.—Note the range of shades we offer for to-morrow. Black, white, copen, green, pink and maize. 38 to 40 ins. wide. A Saturday special.

$3.00 BLACK DUCHESS SILK, $2.25 YARD—Take advantage of this special sale price; full yard wide and standard quality.

$1.00 SHANTUNG SILK, 75c YARD—Natural shade. A very high-grade quality; 34 ins. wide; an extra special for Saturday.

$3.50 ALL WOOL SERGES, $2.50 YARD—Navy and black; 50 and 54 ins. wide. This price should interest many.

$3.75 CHARMEUSE SATINS, $2.85 YD.—Navy, Taupe and Black shades. 40 ins. wide; one of the much wanted fabrics for spring dresses.

$3.50 SATIN DRESS CLOTHS, $2.50 YD.—Shades of brown, green, black. 40 ins. wide. This is a one day special price. Take advantage of it.

BIG VALUE IN BATH TOWELS—The famous Griffin Terry Bath Towels. Absorbent, pure, sanitary finish. Cream with red stripe. Very heavy make. Size 19 in. x 38 in. Hemmed or fringed. Regular 65c. Saturday, per pair ..... 50c

FACTORY COTTON—34 in. soft clear weave, without dressing, 15c, or 7 yards for ..... $1.00

34 INCH FACTORY COTTON—Another good line that sells at 12½c. Saturday 10 yards for ..... $1.10

PLAIN GREY FLANNELETTES—Heavy make; 27 and 30 ins. wide. Cannot be bought to-day at 30c. Saturday ..... 4 yards for $1.00

THE VERY BEST GRADE OF PLAIN CRASH TOWELLING—26 ins. wide; extra heavy for hand towels or dish towels. Guaranteed all pure linen at per yard ..... 50c

ALL LINEN ROLLER TOWELLING—White with border. A quality worth more than 20c per yard to-day. Saturday, 5 yards for ..... 75c

UNBLEACHED TABLE LINEN—A good heavy make, 63 ins. wide. The same quality to arrive will sell at 85c. Saturday, per yard ..... 65c

YARD WIDE SILKOLINE—In plain and twenty-five designs for drapery and covering quilts. Now worth 35c yard. Saturday, 5 yards for ..... $1.10

HEMSTITCHED PILLOW CASES—Three-inch hem, hemstitched. A 1 quality. Now worth 50c. Sale price, each ..... 35c

LET US SELL YOU MEN'S WORKING SHIRTS TO-MORROW—Dark colors, odd lines, worth 90c to $1.00. Your choice ..... 75c

WHITE LONGCLOTH COTTON—A very superior make, suitable for making Gowns, Underskirts. etc. Regular 25c. Saturday 5 yards for ..... $1.00

LONSDALE CAMBRIC AND SUPERFINE LONGCLOTH—The always reliable for making up underwear and for general use. Regular 30c. Saturday, 5 yards for ..... $1.25

BOYS OR GIRLS HEAVY RIB HOSE — In sizes 6 to 10. A splendid school stocking. Regular 50c. Saturday, all day, per pair ..... 39c

REGULAR $1.00 CORSETS, 79c PAIR—Regular stock, but reduced for the one day. White, medium top. 4 hose supports. Regular price $1.00. Saturday price, per pair ..... 79c

CHILDREN'S HOSE—All wool, fine rib. Sizes, 5, 5½ only. Regular 45 and 50. Saturday, to clear at 35c or 3 pairs for ..... $1.00

THIS SEASONS SAMPLE LOT OF LADIES' COLLARS—"No two alike". Fine lawns, ninons, Georgette crepe, and fine Swiss Muslins. Price range ..... 35c each to $1.98

100 PIECES OF LACE AND INSERTIONS from 1 to 3 inches wide. Regular 7c, 8c, 9c. Saturday, per yard ..... 5c

## Wash Goods Department

50 PIECES WASH GINGHAMS—in stripes and all sizes and colors in checks; standard quality. Regular 25c. Saturday .... 5 yards for $1.00

ANOTHER SPECIAL IN GINGHAMS, checks only in red, blue and black. 27 ins. wide. Regular 18c. Saturday ..... 6 yards for 90c

PRINTED QUILT MATERIALS—All small designs; good quality. Sells at 25c. Saturday, 5 yards for ..... $1.00

SWISS EMBROIDERY EDGINGS AND INSERTIONS—In a variety of patterns, at per yard ..... 5c, 6c, 8c

36 INs. PLAIN DRESS PERCALES and for childrens wear, in shades, Tan, Copen, Blue, Black. 36 ins. wide. Regular 35c. Saturday, per yard ..... 25c

ALL WOOL AND HAND SCOURED YARN—in mottled, greys, black, white and red, per lb. $1.75 or per skein ..... 45c

Navy Blue Prints—36 ins. wide. Stripes and small patterns. Regular 30c. Saturday, 5 yards for $1.25

## 10 to 12 O'clock Specials

WHITE CRASH SUITING for Spring Dresses or Skirts. 36 ins. wide, just arrived to sell at 25c. Two hour sale ..... 5 yards for $1.00

STRIPE FLANNELETTE — Pink, blue and mixed stripes, 30 ins. wide. Sells at 18c. Two hour sale price ..... 6 yards for $1.00

WHITE BATH TOWELLING—22 ins. wide; good quality. Sells at 35c. Two hours only, at 4 yards for ..... $1.00

HEAVY CREAM FLANNELETTE — This make will sell at 25c in the future. To-morrow, 5 yards for ..... 90c

EMBROIDERED AND INITIALED PILLOW CASES, ENVELOPE STYLE—Nearly all Initials in stock. Regular $1.75. Two hour price, per pair ..... $1.25

WHITE HUCK TOWELS — All white and scrim with red border, hemmed ends. Size 15 x 30 ins. 35c value, for per pair ..... 25c


## CITY AND GENERAL

**DR. YOUNG'S OFFICE HOURS.**

Graduate of London, Edinburgh and Glasgow. Special attention given to diseases of women and children. Also the heart and skin. Office hours: 2 p.m. to 4 p.m.; 6 p.m. to 8 p.m. and by appointment. 'Phones 347. Office 305 Stewart street. 3d-56

**DENTAL PARLOUR.**

Dr. Preston, Dentist, Royal Bank Chambers. Entrance Hunter St. 'Phone 909. 28d-46

**CLEANING, PRESSING, AND REPAIRING.**

'Phone 1416 for Cleaning, Pressing, and Repairng. Goods called for and delivered promptly. Mrs. Read, 159 Rubidge Street. dtf-7

**BRITISH COLUMBIA CEDAR SHINGLES.**

Canada's best brand. For sale by Fred H. Rowan, McGill street. 'Phone 651. d.t.f.-51

**PIANO TUNING.**

'Phone 595, the Greene Music Co., Charlotte Street, when your Piano requires tuning or regulating. All work guaranteed. dtf

**GOOD MONTH TO BUY.**

Before buying a new Sewing Machine or Piano, see J. W. Stuart, 372 Water Street. 'Phone 1387 and 247. Very close prices for the month of February. dtf

**SALE OF WORK.**

The Home League of the Temple Corps are planning to have a great sale of work at the Temple on Monday afternoon and evening. Special music, refreshments, etc. The proceeds will be for comforts for the boys in France.

**HEARING ADJOURNED.**

The charge against Dr. Harvey of a breach of the Fuel Controller's order was adjourned this morning for a week. His solicitor, Mr. G. N Gordon is attending the Belleville assizes, defending a Chandos man named Hawkes, who is accused of sedition.

**LONDON SHOE SHINE PARLOUR.**

We specialize in Cleaning, Blocking, Dyeing, and Steaming Hats. All styles for ladies and gentlemen. Gloves cleaned. All work guaranteed. Apply 326 George St. 28d-55

**SUMMER IS COMING.**

Now is the time to have your Bicycle cleaned and repaired, and be sure of a properly adjusted, easy running wheel, ready for use when the season opens. Millard's Bicycle Shop, Hunter Street, near Aylmer. 'Phone 1256.

**LOW PRICES—GOOD VALUES.**

Because a piano is low in price is no criterion of its quality or value. It is not the price, but the worth, which should be first determined. See J. W. Stuart, piano and sewing machine dealer, 372 Water street, for good values.

**WILL MEET TO-NIGHT.**

The committee of twenty-eight men of Murray street Baptist church who have been engaged in their work of visitation during the past two weeks, will meet to-night at eight o'clock at the home of Dr. Scott to make their reports.

**GOING TO HAVE A SALE?**

Don't run all over the country for an auctioneer. I will handle your business and turn over your goods and chattels for all the money they will bring. I know how and do what's square. J. F. Thornton, Licensed Auctioneer for City and County of Peterborough. 'Phone 956 or call at 663 George street. 28d-27

**SPECIAL PRICE ON CANNED VEGETABLES.**

Choice Tomatoes only, can ..... 23c
Choice Corn only, can ..... 22c
Choice Pumpkin only, can ..... 20c
Choice Spinach only, can ..... 30c
Choice Peaches only, can ..... 25c
Choice Gooseberries, can ..... 25c
And many other goods at James R. Bell's, 197 Hunter St. Phone 455.

**FIRE PREVENTION.**

The absolute fire protection afforded by slate roofs is recognized by all Insurance Companies who make a lower rate on slate-covered buildings. The majority of buildings in Montreal and Toronto are covered with slate. Most cities now place slate roofs foremost, from every standpoint. They last over a hundred years. Prices given on request, by Alex. McLeod, General Roofing Contractor. 'Phone 775. w.f.m.-55

**ABSOLUTELY TRUE.**

Say Boss Ise 'ad won afful dream
Forty storie buildings vas low it seemed.
I seed Underwoods avay up so high
Vell dey neerly tuched de sky.
Coarse Boss, youse did tell dem all
Dat typewriter prices woodnt fall.
Hears to de wise, by rite now
Fer if yer dont, vell wow! wow!
Nelson KNOWS that typewriter are soaring high.
Save money by buying at once.
Nelson's Typewriter Co.
172 1-2 Hunter Str.
Phone 229.


# Warne's Watch Sale

Have you realized the importance of our Special Sale of Watches? The time limit of this Sale is nearly up. If you need a GOOD Watch, we offer to sell you one this week, less—

## 25c to 35c per cent Off Regular Prices

The reason why we do this we have already told you. We have an overstock of Watches and need the cash more than the Watches.

The Reduced Prices are on the best selling Standard Watches in the market, namely, the well-known

## Waltham and Elgin Makes

Gold, Gold-Filled and Silver Models

For Ladies', Gentlemen's and Youths' wear. All guaranteed movements and with the latest improvements that enter into fine watch construction.

You will pay more for these next week.

There will also be reduced this week a large number from our own stock of dainty

## Wrist & Expansion Watches

in a large variety of designs, of which we have a beautiful selection.

# WARNE BROS.

*Diamond Hall*

*349 George Street*


## Announcements

**MARKET AUCTION.**

Saturday morning I will sell by auction on Market Square one gardener's democrat, one light democrat, also a one horse Bain wagon. W. J. Hancock, Auctioneer.

**ST. JAMES' BROTHERHOOD.**

The Brotherhood of St. James' Church will hold their regular monthly meeting at the home of Mr. A. Prest, 242 Lansdowne street, on Friday, March 8, at 8 o'clock sharp. Members are requested to be present. —H. Turner, 235 Princess street.

**AN INTERESTING SERVICE.**

A very helpful and interesting service is being planned for George St. Methodist Church next Sunday evening. It will open with ten minutes of congregational singing. The pastor's subject will be "Parental Heartaches." This will be a message for parents and for sons and daughters, young and older, married or otherwise.

**CHOIR PRACTICE.**

St. John's Choristers meet for practice to-night at 8. Boys at 7.30.

Music for rehearsal:

"God so loved the World," Stainer.
"Olivet to Calvary," Messiah numbers.
Easter Anthems.

Choristers having any of this music are asked to bring it to practice.

## MILLBROOK NEWS

Sergt. Major and Mrs. T. Miller were visitors to Peterboro on Saturday.

Mr. W. A. O'Brien was in Peterboro on Saturday on business.

Mr. and Mrs. William R. Casey of Emily, were the guests of Mr. and Miss Maitland and Mrs. C. W. Richards last week.

Mr. Cecil Johnston of Peterboro is visiting friends in town.

Miss Graham of Uxbridge, was a guest of Mr. and Mrs. W. B. McCririck over Sunday.

Mr. Thomas Armstrong was a guest of his brother, Mr. John Armstrong, of Peterboro, over Sunday.

Rev. Captain Spencer, who has returned from France, where he was a Chaplain, gave an interesting address to a large audience in Grace Presbyterian church, last Sunday evening. Miss Graham, gold medalist of Uxbridge, sang several solos in splendid voice. Special music was also rendered by the choir.

Miss Ruby Sootheran of Ottawa, is visiting her aunt, Mrs. W. H. Ryan.

ALL CLASSIFIED ADVERTISING IS payable in advance. The amount of each account is so small that it does not pay to "book" it. When advertisements are telephoned, remittance must follow by mail or messenger.


# FOWLER'S PEBLO GLASSES

THIS IS A TESTING TIME

The Spring Season tries the eyes more than any other part of the year. If the eyes have any weakness it will be felt now.

Wouldn't it be wisdom, to let Dr. Fowler give your eyesight a scientific test, and if the eyes need attention, he will tell you exactly what is best to do.

**A.A. FOWLER** DOCTOR OF OPTICS Phm. B. Toronto University

EYESIGHT SPECIALIST with NUGENT DRUG COMPANY

RESTORE THE NATURAL SIGHT

# SPECIAL

Porterhouse Steak & Roasts
Sirloin Steak and Roasts 30c lb.

SOLD ONLY AT
ALEX. GORDON'S
Meat Market 461 George St.


## Social and Personal

Mr. and Mrs. Orr are the guests of Mrs. Orr's (Miss Sue Kelly) sisters, the Misses Kelly, Downie St.

Word has been received that Pte. Aubrey Elkton, R. C. A., recently underwent a serious operation in the Duchess of Connaught Hospital, Cliveden, England.

Miss Bessie Hill, Rogers Street, returned last night after renewing old acquaintances in Omemee.

Flight Lieut. G. E. Lillico and his mother, Mrs. E. Lillico, of Oakwood, are the guests of Mr. and Mrs. J. W. LeBarr.

Mrs. George Cottingham of Kinmount, is visiting her sister, Mrs. Christopher, Margaret Avenue.

The many friends of Mrs. McNeely of Stewart street, will regret to hear she has been taken to the Nicholls Hospital, and wish her a speedy recovery.

Miss May Donaldson, Millbrook, returned home this morning after a few days' visit with her aunt, Mrs. Clarke, and Master David Clarke.

Mr. and Mrs. Wm. Graham, Lakefield, are in the city to-day on business.

Miss Mabel Collins, assisted by Mrs. (Dr.) Greer, were the hostesses of the weekly tea given by the 57th Chapter, I.O.D.E. yesterday afternoon and were assisted by Mrs. (Dr.) Young, who poured tea, and Mrs. Charles Amys, Mrs. Gillespie, Mrs. Sharpe, Miss Muriel Gladman and Miss Maud Rush. Silver candelabra and red candles afforded attractive decorations.

Mr. William Giroux, who has been visiting his brother, Mr. George Giroux, for the past few weeks, returned to-day to his home, Hibbing, Minn.

Mrs. Northey, Lakefield, was the guest of friends in the city to-day.

**NEARING FINALS IN O.B.A. JUNIOR RACE.**

**Central "Y," Peterborough, Kingston, London, Hamilton, St. Kitts and Galt Remain.**

TORONTO, March 8.—Word was received at Central Y.M.C.A. that Peterborough Collegiate C.B.A. junior basketball team could not come here until Saturday on account of their studies, so that the game that was scheduled for last night will be played on Saturday evening.

The Central juniors deserve credit for their consistent play thus far, having won nine straight games. A fast preliminary game has been arranged, as the Somers' School girls meet the Y.W.C. Guild. Providing Central juniors win on Saturday, Kingston will come here in the semi-final, Central returning to meet them on their floor on the 23rd.

The winners of these games will then play off with the Western Ontario winners, viz., Hamilton, St. Catharines, Galt or London.

**ANNIVERSARY WEDDING.**

**Golden Wedding of Mr. and Mrs. Thos. Robertson, of the Scotch Line.**

LINDSAY, March 8. — A notable epoch in the life of Mr. and Mrs. Thos. Robertson, of the Scotch Line, Verulam, was chronicled on Monday, March 4th, when they celebrated their golden wedding anniversary, the unique gathering being attended by members of the family and friends and relatives from far and near.

**SHIPPED $9,000 WORTH OF HOGS**

LINDSAY, March 7—"The farmers are highly pleased with prices realized on stocks which we have bought recently," said Mr. John McNevin of Reaboro Farmers' Club on Saturday. "We have just shipped three cars containing 247 hogs, valued at $9,000. Shipments of cattle have also been made.

**TAX ON CATS IS NEXT MOVE**

LINDSAY, March 8.—When the dog tax question came up for consideration at the council meeting Alderman Brimmell brought up the question of cats, which he claimed, were just as destructive as dogs. Reference was made to the havoc created among young chickens by prowling felines, and it was felt that these animals should be taxed as fell as dogs.

A by-law will likely be introduced at an early date.

**GERMANS STILL SMASHING MACHINERY IN BELGIUM**

Havre, March 8. — The Germans continue to dynamite the engines, machines and foundations in factories around Mons, according to Belgians who have recently escaped from Belgium. They are also carrying off the rails from the street and local railway tracks. The rails on one line have disappeared entirely. It is said that the rails are being shipped to Germany.

Deportations of Belgians continue, and have extended to children thirteen years of age.


As most of your buying is done in the stores that advertise in this newspaper, watching the ads is merely watching your expenditures.

MAKE Your Easter Greeting a personal one — an appreciated one. Send your portrait

374½ George Street — Moule — Phone No 46

# SPECIAL SALE

## Thermo Bottles

Keep Hot Keep Cold

Each Bottle holds 1 pt.

REG. PRICE $2.00

SALE PRICE

# $1.17

WARNE'S CUT-RATE Drug Store

Phone 527. 351 George St.


## WEDDING BELLS

**SAVIGNY—PERRIN.**

A quiet wedding was solemnized at the home of Mrs. Herbert Perrin, Bailieboro, on Wednesday, March 6 when her eldest daughter, Zuliene Edwina, was united in marriage to Mr. Frank Howard Savigny, of Otonabee. The ceremony was performed by Rev. Mr. McConachie, Centreville. The bride was assisted by her sister, Wilhelmine and the groom by his cousin, Mr. Richard Stewart. The young couple left for a trip to Rochester, Boston and other points. On their return they will reside in Otonabee.

## OBITUARY

**PETER McGILLIN.**

Peter McGillin, 6 Knox street, East City, died late this afternoon in St. Joseph's Hospital. Funeral announcement later.

**BRIDGET EGAN.**

The funeral of the late Mrs. Thos. Egan, who died yesterday, will take place at eight o'clock to-morrow morning, instead of nine, as at first arranged.

**JOHN BELL.**

A well known resident of this city for 45 years, passed away last night in the person of John Bell, 274 Dalhousie street, who died after an illness of four days from pneumonia. He was born in Fermanagh, Ireland, 84 years ago, and came to this city from New Jersey, where he settled, when he came out from Ireland. In religion he was a Methodist; he was also a member of the Masonic Lodge, and the Orange Order.

He leaves of the immediate family, two daughters, Mrs. Naylor, Youngstown, Alta.; Mrs. Keeley, Vanderhoof, B.C. His wife predeceased him in 1872. The funeral will take place on Sunday to the Omemee cemetery.

## New York Stock Market

("Quotations by Erickson, Perkins & Co. Brokers, 14 King St. W., Toronto.)

NEW YORK, March 8.—Atchison 84 1-2, 86; B. and O. 53 1-2, 54 7-8; C.P.R. 145 3-4, 146 7-8; N.Y.C. 72, 73 1-2; Penna. 45, 45 1-8; Reading 77, 82 1-8; St. Paul 43 1-8, 43 3-4; Marine 29 1-4, 29 1-8; Marine, Pfd. 97 1-4, 98 1-2; Rep. Steel 80 3-4, 81; U.S. Steel 91 5-8, 91 7-8.

CHICAGO, March 8.—Grain—Corn—March 127 7-8; May 127 3-8, 127 1-4. Oats—March 92, 91 3-4; May 90 1-8, 89 1-2.

**Toronto Stock Market.**

TORONTO, March 8.—Steel of Can. 56; Maple Leaf 95b. Steamships 40; War Loan 1937 91 3-4; Dom. Steel 59 1-4, 59 1-2; Nova Scotia Steel 65b; Can. Gen. Elec. 104b; Can. Loco. pfd. 82 3-4b.

## Meeting Next Week For Food Production

Mayor Duncan will call a meeting some night next week of citizens who are interested in this year's greater production campaign. Notice will be given in good time, and it is hoped that there will be a large attendance.

## New Zealand Anxious About Samoa

Canadian Press Despatch:

—A despatch from Wellington says that Premier Massey said he was going to the Imperial war credit conference from a sense of duty. Referring to Samoa, the Premier said that New Zealand was anxious because Samoa was the key to the south Pacific and if restored would become the headquarters of the German fleet and the centre of operations in the Pacific. The British flag was carried away from Samoa in 1890, and New Zealand boys carried it back in 1914. The Premier was of the opinion that it had gone back to stay.


# Sold in Peterboro

Peterborough Ladies will be delighted to learn that the famous JONTEEL line of Toilet Preparations can now be purchased at our Store.

JONTEEL Talcum ..... 35c.
JONTEEL Cold Cream ..... 75c.
JONTEEL Comb'tion Cream 75c.
JONTEEL Face Powder ..... 75c.

This new line is causing a sensation in all the large cities of both United States and Canada.

SOLD BY

**E. L. PAYNE**

The Rexall Store

Cor. George & Simcoe St.

(Opp. Turnbull's.)

**Easy to Make This Pine Cough Remedy**

Thousands of families swear by its prompt results. Inexpensive, and saves about $5.

You know that pine is used in nearly all preparations and remedies for coughs. The reason is that pine contains certain medicinal elements that have a remarkable effect in soothing and healing the membranes of the throat and chest. Pine is famous for this purpose.

Pine cough syrups are combinations of pine and syrup. The "syrup" part is usually plain granulated sugar syrup. Nothing better, but why buy it. You can easily make it yourself in five minutes.

To make the best pine cough remedy that money can buy, put 2½ ounces of Pinex (50 cents worth) in a 16-oz. bottle, and fill up with plain home-made sugar syrup. This gives you 16 ounces—more than you can buy ready-made for $2.50. It is pure, good and very pleasant. Children take it eagerly.

You can feel this take hold of a cough in a way that means business. Usually the cough may be dry, hoarse and tight, or may be persistently loose, with phlegm or mucus. The cause is the inflamed membranes—and this Pinex and syrup combination will stop the cough in 24 hours or less. Splendid, too, for bronchial asthma, hoarseness or any ordinary throat ailment.

Pinex is a highly concentrated compound of genuine pine extract, famous the world over for its prompt results. Beware of substitutes. Ask your druggist for 2½ ounces of Pinex with directions and don't accept anything else guaranteed to give absolute satisfaction or money promptly refunded. The Pinex Co., Toronto, Ont.



(Dom. Govt. Statistics)

**$663,924,750**

1917 CROP VALUES ALONE for

**Manitoba Saskatchewan and Alberta**

The Canadian Northern the new railroad, serves the great agricultural producing area in the world to-day

Thousands of Free Farms available, Government Homestead lands, reserved only for entry; also Improved lands—in districts longer settled, $15 per acre and up; terms easy. Write today for "Homeseekers' Excursion" rates, Descriptive Literature or Special Passenger Trips, to Toronto, Ont.

WORK AND OPPORTUNITY FOR ALL.



**Railway Time Tables**

GRAND TRUNK RAILWAY.

8:50—For Lindsay, Orillia, Gilling-ham, Sudbury, Toronto, Montreal, Quebec and Portland.
9:30 a.m.—For Hastings, Campbellford, Brighton, Trenton, Belleville, Deseronto, Napanee, Kingston, Brockville, Montreal.
10:30 a.m.—For Lindsay, Orillia, Gilling-ham, Sudbury, Toronto, Montreal, Quebec and Portland.
1:00 p.m.—For Millbrook, Lindsay, Port Hope and all points on the main line, east and west Direct connection at Port Hope with International Limited for Toronto, Detroit and Chicago.
2:50 p.m.—For Hastings, Campbellford, Brighton, Trenton, Belleville, Deseronto, Napanee, Kingston and Brockville.
5:00 p.m.—For Lindsay, Orillia, Midland, North Bay, Toronto.
5:00 p.m.—For Millbrook, Port Hope, Bellerille, Kingston, Brockville, Montreal and Boston.

CANADIAN PACIFIC RAILWAY.
CORRECTED JAN. 21, 1918.

8:30 a.m.—Dodds River, Norwood, Have-lock.
9:30 a.m.—Kingston, Smith's Falls, Montreal, Quebec and St. John, N.B., Boston and New York.
10:30 a.m.—Norwood, Havelock, Trenton, Perth, Smith's Falls, Ottawa, Intermediate points.
1:30 p.m.—Toronto, Owen Sound, English, Goderich, Hamilton, Buffalo, New York, Sudbury, Woodstock, St. Thomas, London, Chatham, Detroit and Chicago.
3:30 p.m.—Myrtle and North Toronto.
5:30 p.m.—Toronto, Hamilton, Brantford, Sudbury, Sault Ste. Marie, Detroit and Chicago, and Northern Ontario points between Peterborough and Toronto.
8:30 a.m.—Norwood, Havelock, Trenton, Perth, Smith's Falls, Ottawa, Intermediate points.
1:30 p.m.—Toronto, Owen Sound, English, Goderich, Hamilton, Buffalo, New York, Sudbury, Woodstock, St. Thomas, London, Chatham, Detroit and Chicago.
5:30 p.m.—Myrtle and North Toronto.
8:30 p.m.—Toronto, Hamilton, Brantford, Sudbury, Sault Ste. Marie, Detroit and Chicago, and Northern Ontario points between Peterborough and Toronto.
8:30 a.m.—Norwood, Orillia, Gravenhurst, Mid-land and Intermediate points.
5:30 p.m.—Norwood, Orillia, Gravenhurst, Mid-land and Intermediate points.
Trains leave Toronto for Peterborough 9:00 a.m. and 5:30 p.m. daily except Sunday.



**CANADIAN PACIFIC**

**CALIFORNIA**

offers unsurpassed attractions for

**THE WINTER TOURIST**

Sea Bathing—Golf—Tarpon Fishing, etc.

Most-Prized Resorts as well as

The More Palatial Hotels.

Write for Booklet.

"VIA CANADIAN PACIFIC ROCKIES."

Particulars from Canadian Pacific Ticket Agents, or W. B. Howard, Dist. Passenger Agent, Toronto.



**WASTE BOUGHT**

of all kinds. Highest cash prices paid for Rags, Paper, etc. We will call when quantities warrant. Write us and leave us quote you.

**LOW & COMPANY**

152 Simcoe St. and 305 Bathurst
Both 697 Nights and Holidays 766



**TROUBLED WITH CONSTIPATION**

**From 16 to 20**

Constipation is one of the commonest ills of mankind, and one too often allowed to go unlooked after until some serious complication sets in.

If the bowels are properly looked after there will be no constipation, jaundice, sick or bilious headache, heartburn, coated tongue, sour stomach, floating specks before the eyes, etc.

Milburn's Laxa-Liver Pills will keep your bowels regulated and if used in no time the constipation will disappear entirely.

Miss Emma B. Melanson, Halifax, N.S., writes: "I am now 20 years of age, and since I was 16 I have been greatly troubled with constipation, so much so that at times I would be in bed 3 or 4 days a month. I tried all the old-fashioned remedies, castor oil, cascara, etc., with only temporary relief, until my aftertch-law gave me some of Milburn's Laxa-Liver Pills. From the first they seemed beneficial, and I gave them a fair trial. This was two years ago, and with an occasional dose I have kept entirely free from constipation for the period mentioned."

Milburn's Laxa-Liver Pills are 25c a vial at all dealers, or mailed direct on receipt of price by The T. Milburn Co., Limited, Toronto, Ont.


## "THE CLUE IN THE AIR"

### A DETECTIVE STORY—Isabel Ostrander

(Continued from yesterday)

"He did that," agreed McCarty. "Even the experts don't pretend that it was anything else, but they put it that it was acted over the girl's dead unsettled his mind. Its a grim kind of a joke on him at the last that he should be thought crazy, after him planning to saddle his stepdaughter with the same thing."

"And he died, in a manner of speaking, the same kind of a death as the other one; Ivy Collins," Dennis mused.

"It's like a judgment on him even though he picked it himself, and had nothing to do with the murder. You know in a way that means business. The cough may be dry, hoarse and tight, or may be persistently loose, favor the formation of phlegm. The cause is the inflamed membranes—and this Pinex and syrup combination will stop the cough in 24 hours or less. Splendid, too, for bronchial asthma, hoarseness or any ordinary throat ailment.

"Pinex is a highly concentrated compound of genuine pine extract, famous the world over for its prompt results. Beware of substitutes. Ask your druggist for 2½ ounces of Pinex with directions and don't accept anything else guaranteed to give absolute satisfaction or money promptly refunded. The Pinex Co., Toronto, Ont.

"They say that he went up all right and was going good in spite of the wind, when all of a sudden the thing lurched dead and appeared to hang there in the air for a minute without a movement. Then it swooped down head first, turned over, and plunged straight for the ground.

"When they were got over what was left of Heafer his body had been taken away, they found that he must have shut the engine off in mid-air. He flew high, did Stephen Quimby. The pity of it is, that he couldn't do it straight and had to end in a fall."

"Twas the quickest way out for him, it held go in his dying," Dennis remarked. "I suppose there'll be nothing left now of the girl's money, and maybe he's been making a clean job of it, and monkeying with the funds of the Tradesman and Artisan's Bank, while he was about it."

"There's no telling yet. It's too bad about Marion Bowmer, though—Mrs. Leonard, that is. They're a fine couple; she's got the right spirit in her, and he's the right stuff, and they'll win out by themselves. I was thinking, if they're up against it just now, there's a nice bit of a cottage out at Homevale, with a garage—"

"Heaven defend them!" Dennis raised his hands. "Is no one safe from your schemes, you land-shrimp?"

"Is only that I haven't the price of a commission ticket that'll keep you from roping me in in my old age! Say Mac!" His face grew serious and sorbed in a forecast of the coming World Series, that he did not hear the pounding of heavy feet upon the pavement, and glanced up only when McCarty halted again, panting, before him.

"Denny, for the love of God, can you walk as far as the corner? Lean on me, and we'll take it slow. I've something to show you!"

"And what is it now?" asked Dennis. "Well, I know that corner's grocery, two ashcans and a vacant lot! I've interest in none of them."

"You will have!" McCarty affirmed. "And you'll come if I have to carry you!"

Dennis rose, shook himself experimentally, and spurned the solicitous arm offered.

"I'm all right. I was weak on my pins, first off, but the fresh air pulled me around fine. Must I forever be going it blind, or will you tell me for once what's doing?"

But McCarty only chuckled, and although he did his best to curb his excitement and accommodate his pace to the slower gait of his companion, it received all his control to keep from breaking into a run. Reaching the corner at last, he paused, and pointed dramatically across the street.

"Will you take a look at that sign on the fence over there in front of the vacant lot?" he commanded.

Dennis obeyed wonderingly.

"Very good looking," he commended. "But not what you might call showy or enticing. The Nushagak Company—"

"Not that, you lick-brained!" There, next the tobacco advertisement, set it!"

Dennis obeyed, and read aloud: "The Pantheon Theatre, Week of July 30th." "Hog wash! Vaudeville and Hare, the Four Bartons, Zinzafalsky's Seals, Tabloid Comedy, the Flying Accolinis—"

"What do you know about that?" McCarty executed a sailorish shuffle. "What do you think of that for a hunch? I'm going straight down to headquarters and get a warrant, and to-night I'll be at the Pantheon for my man!"

"And I'll be with you!" declared Dennis. "I'd not miss it for the world!"

"You're not to," protested his friend. "That fellow will not be fool enough to throw up his hands without a struggle, and well I know you could not keep out of a scrap if there was one handy, to save your life. I'll tell you all about it afterward."

"You'll tell me nothing! I'll be in at the finish myself!" Dennis glared at him. "Do you think that after trailing along through the whole case I'll be left out in the cold now? There's enough fight in me still to help put him to sleep, as you will see if he starts anything. But what if he ain't the right fellow at all? Just because that circus bill was in the clown's room—"

"I'll take a chance on it, and if you feel able to come along I'm glad of it. I'll be around for you at half past, seven."

The Pantheon was a huge and sumptuous theatre with a fashionable clientele, and McCarty and Dennis arriving early stood for a few minutes in the lobby watching the steady stream of motor cars discharging their occupants at the curb.

"We'll watch the act from the front and try to pick out our fellow, then go around and get him," McCarty announced in a lowered tone.

"Why not watch from the wing?" suggested Dennis.

"The house fireman here is Brennan, an old friend of mine, and he will pass us in. You can study them close then, and get your man as he leaves the stage."

"First come, first served. By the programme, they're the third act on."

They paused for a moment beside the entrance to the frame, containing photographs of the principal actors on display bill. The centre one, on the top row depicted two men in flashings and spangled trunks, poised airily on a trapeze. One was short and thick set, with a dull neck and bulging muscles, the other taller and obviously younger, with a superb physique and a lowering handsome face, like a splendid, sullen beast.

"That's our man!" McCarty pointed to the second figure. "He looks like the kind that would stand no trifling with, don't he? The girl that went back on him would take her life in her hands, all right!"

"And he'll put up a grand, little scrap, too, or I'm mistaken." Dennis forgot his weakness, and tingled with pleasurable anticipation. "Come on, the orchestra's tuning up."

Brennan, the house fireman, was glad to renew his friendship with Dennis, and readily found a place for them at the left of the stage, just back of the proscenium. McCarty highly interested in his unaccustomed surroundings and after the curtain had risen it was necessary to draw him back repeatedly to prevent him from obtruding his presence on the gaze of the audience.

Hogan and Hare, dancers, opened the bill, and he watched the dainty loliesome of the team with an awe and respect which was scarcely diminished when in a temporary prelude she volleyed a broadside of curses at the electrician for the eccentricities of the arc light.

Four husky young men in strangely conceived dress suits—the Barton Bartlett—next appeared behind McCarty's chair, awaiting their turn, and he addressed the nearest one in a tentative undertone.

(To be Continued.)


**A Pair for a Pair**

Each Pair of Shoes should be Fitted with its Own Pair of Rubbers

YOUR shoeman will tell you that a shoe wears better and is more comfortable if fitted with Rubbers made to suit its particular style and shape.

There is no economy or comfort in trying to make one pair of Rubbers do service on several pairs of shoes.

And there's no need of your doing so, because the enormous demand for Rubbers makes it possible for us to offer a most complete line of shapes and styles to fit any and every shoe.

There's a style and shape for every shoe—for men, women and children—in these six brands of staunch, well-fitting Rubbers, carried by the leading shoemen.

"Jacques Cartier" "Dominion" "Merchants" "Maple Leaf" "Dair" "Granby"

*Ask for these brands—they give the best wear*

**Canadian Consolidated Rubber Co.**
Limited

Executive Offices - MONTREAL

**My Best Friend**

Mother who has once used Chamberlain's Cough Remedy, for she makes a point of telling other mothers about it, and they pass the news around. This has made Chamberlain's Cough Remedy a household favorite through the world.

Just ask some mother who has used it what she thinks of Chamberlain's Cough Remedy—She will tell you that it enables her to get her children through the winter without serious illness from coughs, colds or croup.

"Granny" Chamberlain — **Chamberlain's Cough Remedy**

She will tell you that it is as thoroughly reliable for the youngest child as for the oldest members of the family. You can give it to the baby, the children going to school, or take it yourself, always with the same results—a quick relief.

Yours for Health — Granny Chamberlain



**FOR SALE**

**LOTS**

**On The Late Senator Cox Homestead**

**Beautifully Situated**

**Apply---437 GEORGE ST.**



**The Ford Saves the Hay and Oats the Horses Eat**

IT HAS been estimated that five acres of land are required to maintain one horse for a year, and that the same five acres would produce nearly enough food for two people. If 50,000 Canadian farmers each replaced one horse with a Ford, 250,000 acres would be added to the Nation's source of food supply, and enough extra food made available to feed 100,000 people.

Just think what a great service this means to the country at the present time and the benefit to the farmers from the sale of food produced on this acreage.

A Ford car also saves the farmer a week or more of valuable time each year, which can be used for further productive work. The Ford travels three times as fast as a horse and 15c—costs less to run and keep, and is far easier to take care of. With labor so scarce and high priced, time means money, so do not delay in getting your Ford.

Ford

| | |
|---|---|
| Runabout | $575 |
| Touring | $595 |
| Coupe | $770 |
| Sedan | $970 |
| Chassis | $535 |
| One-Ton Truck | $750 |

F.O.B. FORD, ONT.

**J. J. DUFFUS, Dealer, Peterboro**



12 PAGES
PAGES 1-4

# The Evening Examiner

Copies Printed during Feb'y 136,845
A Daily Average 5,701

VOL. LX. No. 58 PETERBOROUGH, SATURDAY, MARCH 9, 1918 PRICE TWO CENTS

*Bright Spring Days*

are ideal for Children's Pictures. Before the summer sun gets in its coat of tan and freckles, bring them to us.

Specialists in Child Portraiture

**Roy Studio**
140½ Hunter St.

# Wireless Says 40,000 Japs Now In Siberia

**Honolulu Reported Flash, But U. S. Government Has Not Received Confirmation—America is Awaiting a Reply From Japan Through Diplomatic Circles.**

## ACTION WAS DELAYED

WASHINGTON, March 9. — Japan's reply to American views against intervention in Siberia will probably be forthcoming quickly. It is said to be an informal communication sent through American Ambassador Morris of Tokio.

With the Germans continuing on in Russia, Japan may urge that the dangers to her own interests in the east are constantly increasing despite the American position that intervention is unnecessary for the present.

The absence of word showing a movement into Siberia tends to confirm reports here that the American position had delayed action.

On the other hand, the Government is pleased at a wireless message picked up by the American wireless at Honolulu several days ago stating that forty thousand Japanese troops already had landed in Siberia.

Honolulu merely reported having caught the flash and the Government has received no confirmation.

From all sides to-day came reports of the lethargy among the Russian peoples in the face of the crisis facing their country.

## HEBRON.

**Romans Destroyed City Lately Taken by British.**

With the exception of Jerusalem, Bethlehem and Damascus, there is not a city in the Holy Land which holds greater interest for the Bible student than the ancient town of Hebron, recently captured by British forces under Gen. Sir E. H. E. Allenby.

Hebron is a ribbon of a town stretching along the eastern slope of a narrow valley above which are terraced vineyards and fruit orchards of great fertility. It is no more than twenty miles southwest of Jerusalem, and in peace times tourists are accustomed to make the journey by carriage in four or a half hours.

Until captured and pillaged by the Calebites (as recorded in the Book of Joshua), Hebron was known as Kirjath-Arba. It is one of the most ancient cities in the world, having been founded, according to the Book of Numbers, "seven years beforezoan in Egypt."

Hebron, means "The Friend of God," in other words, the city of Abraham. A tree standing in the Russian hospice garden, half a mile from the city, is known as the Oak Abraham. It will be remembered that it was under the oaks of Mamre that the patriarch pitched his tents and he is supposed to have built an altar here in 1920 B.C.

When Moses sent his spies into the land of Canaan, Hebron was one of the cities visited. It was here that David was anointed king over Judah, and that six of his sons were born, including Absalom, who at a later date made this the headquarters of his rebellion against his father. It was also here that Absor, captain of Saul's hosts and guardian of Saul's son, Ishbosheth, was killed by Joab. Hebron was for ...ded by Baldwin I. when it was re-peopled after the return of the children of Israel from captivity.

Following Biblical days Hebron was destroyed by the Romans. It became a place of importance under Moslem rule, not only on account of its commerce, but also because of its connection with Abraham, who is venerated by the followers of Mohammed. During the Crusades it was occupied by the Christians for a short time and became the seat of a Latin bishop in 1167, but it was recaptured by the Moslems under Saladin twenty years later.

The most conspicuous building in Hebron is the Haram, with its ramparts dating from the Herodian period. Within the enclosure are monuments to Abraham, Isaac, Jacob, Sarah, Rebecca, and Leah. These are above the double caverns of Machpelah, which was purchased by Abraham from Ephron the Hittite as a family burial-place when Sarah died. The tombs of the patriarchs are covered with richly embroidered green cloths, while those of their wives are covered with crimson draperies.

The population of Hebron is variously estimated at from 18,000 to 30,000, and the number of Jews at from 50 to 2,000. The town was a thriving trading centre before the war, the finding being here an active demand for their native products, leather water bottles, and lamps.

According to mediaeval tradition, Adam, the father of mankind, died in Hebron.

**Uncle Eben's View of Life.**

"Life," said Uncle Eben, "is like a trip in a flivver. If you misses de right way, the harder you travel de worse you gits lost."


**MAGIC BAKING POWDER**

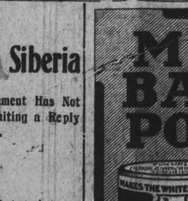


Should be in every kitchen. Its use assures complete satisfaction in baking cakes, biscuits and pastry.

YOUR GROCER SELLS IT.

E. W. Gillett Co. Ltd.
TORONTO, CANADA.
Winnipeg Montreal


## GRAIN MARKET

Ideal weather and prospects for immediate improvement in transport conditions tended to weaken the local grain markets yesterday. The options closed slightly lower, and cash quotations were also a shade easier at Port William. Ontario oats are quoted 2c lower, bringing them down to 79c, outside. Farm reserves figures published yesterday from Washington are of a bullish character. Wheat is given at 111,273,000 bushels, or 17.1 per cent. of the 1917 crop; corn, 1,295,905,000, or 40.9 of 1917 crop; oats, 2,595,036,000, or 37.5 of 1917 crop.

Manitoba wheat — No. 1 Northern, $2.23 1-2; No. 2, $2.20 1-2; No. 3, $2.17 1-2; No. 4, $2.0 1-4; including 2 1-2 cent tax, in store Fort William.

Manitoba oats—No. 2 C. W., 86 3-4c; No. 3, 95 1-2c; extra No. 1 feed, 92 1-2c, store, Fort William; No. 1 feed, 92c.

American corn — No. 3 kiln dried, $2.05, track Toronto.

Ontario oats—No. 2 white, 97c to 98c, nominal; No. 3 white, 96c to 97c.

Peas—No. 2, $3.70 to $3.80, according to freights outside.

Buckwheat—$1.80 to $1.82.

Rye—No. 2, $2.35.

Manitoba flour, war quality, $11.10, Toronto, new basis.

Ontario flour—War quality, $10.70, Toronto-Montreal, $10.70, new basis.

Millfeed—Car lots, delivered, Montreal, shorts, $40; bran, $35; feed flour not quoted; middlings, not quoted.

Hay—Baled, track, Toronto, car lots, No. 1, $17 to $18; No. 2, $14 to $16; mixed $13 to 16; straw, car lots, $8.50 to $9.

## CATTLE MARKET

# Instant Postum

While thousands, for years, have used this delicious cereal beverage as 'their regular meal-time drink, others, without trying, have 'wondered why.'

A can of Instant Postum from the grocer will quickly demonstrate such qualities of excellent flavor, convenience, health, economy and time-saving as to win you for its friend.

"There's a Reason"

With fairly good runs of cattle arriving during the week, prices declined on an average of about 25c lower than the previous week, making a total decline of $1 a dollar for the past two weeks. The quality of this week's offering has shown a good average, and included quite a few small lots of extra choice steers, for which there was a good demand at prices ranging from $12 to $12.50. These high prices, however, were the exceptions to the general rule, for $12 cattle were few and far between. The demand for choice butcher cattle has continued steady at the average decline of 25c, as registered in Monday's market after a very slow opening. Tuesday's market continued very slow and dreary, though the receipts of fresh cattle were small. There were quite a few stale and half-decayed cattle among the held-overs from Monday, and these were a decided drag. Wednesday's market saw trade a little more lively, cattle being taken more freely, particularly the fresh and empty stock. Prices, however, were really no higher than on Monday's market, freshness and empty condition considered. Small bunches of extra choice quality continued to fetch prices considerably above the average. Thursday's market brought the usual cleaning up; the stale leftovers being difficult to cash in, and then only at slight concessions. Fair to good quality butcher continued steady.

Butcher cows and bulls held good and steady to firm all week.

Stocker trade was slightly more active than in the previous week.

Calves, choice veal were generally firm to slightly higher. A lot of "bob" calves, however, were a drag on the market.

Choice milch cows are in good demand.

Sheep and lambs were steady to firm, with light runs.

Hogs maintained a strong position in Union Stock Yards—Total receipts for the week, 30,000 cattle, 1,000 calves, 12,500 hogs, 500 sheep and lambs, and 700 horses.

City Cattle Market—99 cars, with 465 cattle, 110 sheep, 407 hogs, 21 calves, and 18 horses.

Cattle Receipts.

Union Stock Yards — Total receipts this week, 800 cars, with 8,002 cattle, 1,002 calves, 12,500 hogs, 500 sheep and lambs, and 700 horses.

City Cattle Market—99 cars, with 465 cattle, 110 sheep, 407 hogs, 21 calves, and 18 horses.

| | |
|---|---|
| Heavy steers | $11.50 to $11.75 |
| Choice butcher | 11.30 11.50 |
| do medium | 10.75 11.20 |
| do common | 9.25 10.50 |
| Heifers, good to choice | 10.50 10.75 |
| Butchers cows, choice | 7.75 8.50 |
| do medium | 7.25 7.75 |
| Butchers' bulls, choice | 8.50 9.25 |
| do good | 8.00 8.50 |
| do medium | 6.00 7.00 |
| Canners and cutters | 5.00 6.00 |
| Feeders, 900 to 1,00 lbs. | 9.00 10.00 |
| Stockers, 800 to 1,000 lbs. | 8.50 9.00 |
| do med., 600 to 700 lbs. | 8.00 8.50 |
| do light, 600 to 650 lbs. | 7.00 7.50 |
| Milch cows | 85.00 110.00 |
| Calves | 6.50 16.50 |
| Lambs | 18.00 19.75 |
| Sheep, light | 10.00 14.00 |
| Hogs, fed and watered | 19.15 .... |
| do off cars | 20.00 .... |
| do f.o.b. | 18.75 .... |


**STOP A MOMENT! LISTEN TO THIS**

Cincinnati man tells how to lift off any corn without hurting one bit

You reckless men and women who are pestered with corns and who have at least once a week invited an awful death from lockjaw or blood poison are now told by a Cincinnati authority to use a drug called freezone, which the moment a few drops are applied to any corn, the corn is loosened and soon the entire corn, root and all, lifts out with the fingers.

It is a sticky substance which dries the moment it is applied and is said to simply shrivel the corn without inflaming or even irritating the surrounding tissue or skin. It is claimed that a quarter of an ounce of freezone will cost very little at any of the drug stores, but it is sufficient to cure a foot of every hard or soft corn or callus.

You are further warned that cutting at a corn is a suicidal habit.

Try soaking bacon in cold water for three or four minutes before frying; it will prevent the grease from running.

When boiling new potatoes place them in boiling water to which a little salt and milk have been added. This prevents them from turning black.

**BOYS! $10.00 cash to you if you solve the contents of the Soldier's Kit Bag and mail your answer.**

What does the soldier have in his kit bag? What does he need? Here is your chance to win $10.00 cash. Write us and tell us what you think he has in his kit bag, and how you are the lucky one to win it. Don't send any money to us. If you want to do a little easy work after school hours, just write us and we will tell you all about

OSTEOPATHY.

DR. ASA G. WALMSLEY—Osteopathic Physician. Office in Sun Life Building Corner of Hunter and Water streets Entrance, 124 Hunter street. 'Phone Office, 640; Residence, 509. Office hours 9 to 12 a.m., 2 to 6 p.m. Evenings by appointment.

MASSAGE.

MAY GRIERSON, MASSEUSE—Treatment of Muscular and Nervous disorders—9 Douro Street, Ashburnham. 'Phone 191.

MEDICAL.

DR. BUCHANAN, F.R.C.S., Edin., M.R.C.S. Eng., L.R.C.P., London—Eye, Ear, Nose and Throat Specialist. Hours: 9-11 a.m. 2-4 p.m. 7-8 p.m. 'Phone 619. Office, corner of Water and Murray streets.

DR. E. E. HARVEY, Silver Medalist University of Toronto Special attention to diseases of women and children. Office hours: 1.30 to 5 p.m., 7-8 p.m. 'Phone 622. Office 213 Brock street.

DR. C. P. W. ROSS, Ex-House Surgeon Grace Hospital, Toronto. Residence: Keene, Ont. 4 mos-6

BARRISTERS AND SOLICITORS

GORDON, WIDDIFIELD & O'BRIEN, Barristers, Solicitors, Notaries, Solicitor for the city of Peterborough.

J. EDMUND L. GOODWILL — Barrister Solicitor, Notary Public, etc. Office 37 Water street. 'Phone 191. Successor to Roger, Bennet & Goodwill. Money to Loan at current rates upon easy terms

G. W. HATTON, County Crown Attorney Barrister, Solicitor. Trust funds to Loan at lowest current rates of interest on easy terms of repayment.

PECK, KERR & McELDERRY—Barristers, Solicitors, and Notaries. Office, 41 Water street, Peterborough. Money to Loan at lowest current rates of interest on easy terms of payment. E. A. Peck, F. D. Kerr, V. J. McElderry.

O'CONNELL & CORKERY—Barristers, Solicitors and Notaries. Money to loan at lowest rates of interest. Daniel O'Connell. John R. Corkery, Hunter St two doors west of the Post Office.

DUMBLE & JOHNSON—Barristers, Solicitors, etc. Office over Toronto Saving and Loan Company, 427 George street. D. W. Dumble, K. C. W. F. Johnston

A. E. DIXON—Barrister, Solicitor, etc. Offices: Corner Hunter and George Sts Entrance, next Madill's Drug Store.

G. G. GUISE-EAGLEY, M.I.M.E.—Barrister, Solicitor, Notary Public, (Successor to Ruddy & Burnham), 440 Water street Peterborough Money to Loan. Specialty in Patents. 'Phone 54.

HALL & HALL—Barristers, Solicitors and Notaries Public. Hunter Street, Peterborough. Next to St. John's Church Money to loan at lowest rates of interest. H. H. D. Hall. Basil D. Hall

MOORE & WEARING—Barister and Solicitors, 408 Water street (opposite Post Office). Money to Loan at lowest rates W. H. Moore, K. C., Joseph Wearing M.A.

R. R. HALL—Barrister, Solicitor, etc. Peterborough, Ont. Office, corner Hunter and Water streets, over Canadian Bank of Commerce. Successors to Hall Medd & Davidson. Trust funds to loan on easy terms of payment.

MONEY TO LOAN.

GORDON, WIDDIFIELD & O'BRIEN, Barristers, Solicitors, Notaries, Solicitors for the City of Peterborough.

ARCHITECTS.

W. BLACKWELL—Architect and Civil Engineer. Plans and estimates made for churches, public buildings and dwelling houses. Buildings heating and plumbing a specialty. Office, 372 Water Street Peterborough.

TELEPHONE 790
WHEN YOU WANT YOUR
Piano or Organ Tuned
ALL WORK GUARANTEED
W. H. Cunningham, 563 Weller St

EDWIN ELCOME
— TAXIDERMIST —
Heads, Animals, Birds, Fish, Etc., mounted artistically and permanently
HEADS OF DEER, MOOSE, AND CARIBOU OUR SPECIALTY
Heads, Animals, Birds, Fish, Artificial Eyes, Taxidermist Supplies, Bird and Flower Guide Books for sale
692 HARVEY STREET
PETERBOROUGH, ONTARIO

LUMBER
BUILDERS' MATERIALS of all kinds. Shingles, Scantlings, Joist and Bill Stuff, Mouldings, Casings, Base and all kinds of Finish, Boxes and Box Shooks, Slabs and Mill Wood.
Alf. McDonald Estate
POINT ST. CHARLES MILL

Toronto Savings & Loan Company
437 George St., Peterborough
Paid Up Capital .....$1,000,000.00
Reserve Fund .....1,050,000.00

Savings Department — Deposits received of one Dollar and upwards. Interest (paid quarterly) accrues from date of deposit to date of withdrawal

Every facility and convenience is afforded to Depositors.

Investment Department — Debentures issued for sums of $100 and upwards for periods of 1 to 5 years, upon which special rates on interest are paid depending upon the term of investment.

Executors and Trustees are authorized by law to invest in the Debentures of this Institution.

Money to loan at lowest current rates of interest.

W. G. MORROW
Managing Director


# OUR DAILY SHORT STORY

## Miss Todd's Mistake

By Clement E. Rushton

"Snub-nosed!"

"Freckled!"

"And homely as sin!"

"But we must pamper and coddle this dear ancient lady of ours on account of the shekels."

Miss Tabitha Todd gasped. Her hand fell away. She made a dash for the heartless tell-tale phonograph and shut it off.

"Outrageous!" she almost shrieked.

"Abominable!" she added and went to the mirror and surveyed herself. Yes, she was snub-nosed, and yes, she was freckled. As to her homeliness there was no question. Her faded old eyes filled with tears and her lips puckered.

"It isn't that I am that," she breathed brokenly. "It's the heartlessness of it, 'after my shekels!' Willis, whom I loved as an own son! Clara, who was to be a joint heiress! A shallow, faithless, undeserving pair of wretched schemers. Well, I am warned in time, thank goodness!"

It had all come about through her nephew, Willis Rand, and his wife, Clara, whose guest she was, leaving her alone in the house that morning. They had treated Aunt Tabitha like an own mother. So far her week's visit had attached her more than ever to this happy-spirited young couple, who, in the absence of any very material wealth, seemed to live and thrive on love and kisses.

Miss Todd bustled from the room, to reappear ten minutes later ready for the street, suitcase in hand. She proceeded to remove the wretched record from the instrument. She replaced it where she had accidently discovered it, way upon the plate rail. She loved the phonograph, but had tired of those so often played records in the cabinet and had resolved to try this old one to while the time away.

"There!" she voiced tartly. "They shall never know how their perfidy came to be exposed."

Then Miss Tabitha Todd scrawled a few lines on a sheet of paper, left it on the table and flounced from that treacherous roof, on fire with indignation and resentment.

It was four hours later when Willis and Clara returned. Willis was first to discover the note. "What in the name of wonder does this mean?" he ejaculated, and both, petrified, read:

"Do not ever speak to me, write to me, or even think of me again."

"Why!" gasped Clara.

"What," cried Willis. "Oh, Aunt Tabitha has gone crazy!" He rushed upstairs, to find her belongings gone. Then he hurried to the nearest telegraph office and indited a wire to the home of their missing relative.

"Anxious. Clara worried to death. What has happened?" the telegram ran, but there came no reply.

Clara wrote the next day, but the letter, unopened and enclosed in another envelope, came back. Willis called up Aunt Tabitha on the long-distance telephone, but as soon as his voice was recognized the irate old maid hung up the receiver.

"It's no use," Willis told Clara finally. "She has taken some perverse kink and won't be conciliated."

Miss Todd passed a desolate year in her lonely village home. Many a time a longing thought to see her discarded relatives intruded on her mind, but she banished it resolutely. She took in several cats as pets, superseded them with canine favorites, then in turn with canary birds and began to develop fads and eccentricities that aged and soured her.

One day Miss Todd was compelled to go to the city on business. She sighed drearily as she recalled the warm greetings a certain home had once held for her. She transacted her business and had to put in the afternoon as best she could, for there was no home train until late afternoon.

Finally she paused to read a billboard in front of a little bijou of a theater. It announced that "the English players" were to give a matinee that afternoon, program, "the sterling old standard drama, 'She Stoops to Conquer,' preceded by the equally ancient, but famous skit, 'The Biter Bit.'" Miss Todd entered the theater.

The curtain rose. She was only indifferently interested, she fancied, but her mind aroused mightily as the curtain rolled up and a stage dressing room was the scene. A faded, bedizened queen of tragedy, powdered, roughed and furbelowed, was going on in her part and her obsequious maid and her husband were hypocritically flattering her as to her beauty and ability. But as she left them; behind her back they derided her through gestures and grimaces. Then, the instant the door closed after the actress, the following colloquy ensued:

"Snub-nosed!"

"And freckled!"

"Homely as sin!"

"But we must pamper and coddle this dear ancient lady of ours on account of the shekels."

Miss Todd came upright with a shock. Why! those were the very words of the phonograph. Then—then— She breathed and thought fast. Enlightenment began to stream into her mind. She arose from her seat and went out into the lobby. She walked up to the main usher.

"Will you tell me, sir," she began—"the drama they are playing. Is it very old?"

"Very old, Miss," bowed the profuse usher.

"As—as old as I am?"

"Over twenty, you mean," propounded the politic usher. "Yes, indeed, Miss, it was written over two hundred years ago. It is a great favorite with amateurs, school exhibitions, church entertainments, amateur clubs and all that, but never acted as it is in this country until—"

But Miss Todd had vanished. With speed, an excited, distracted creature, she reached the street. She hailed the first cab she met. It was old and shaky, but she did not mind that. If it had been an express wagon, in her present frame of mind Miss Todd would have engaged it had it then been going her way.

Miss Todd's way was the way to the home of the Rands. She was lashing herself and pitying them all the way. Her eyes had been opened. She had now recalled that Willie and Clara had belonged to an amateur dramatic club. The colloquy she had caught over the phonograph was, of course, a record of their parts in the play they were to give.

Dear, persecuted children! How she had unjustly misjudged them! Could she ever forgive herself?

When she reached the little home once so dear to her, now so longed for by her repentent spirit, she found a moving van in front of it and two men carrying out a piece of furniture.

"What's this?" she snapped out.

"Seized for debt," vouchsafed one of the movers.

"Seized—debt!" almost shrieked Miss Todd. "What—how do you mean?"

"Just what I say. Mr. Rand went surety for a friend, who left him in the lurch. Lawyer brought suit, judgment. Rand and his wife are at his office now, giving notes for deficiency, for furniture doesn't cover full amount."

"Where's this hideous persecutor of my dear darlings?" quavered Miss Todd and after informing the man that the money would be paid at once to move nothing from the house, the energetic lady started for the office of the lawyer.

Money covered the sordid features of the occasion, tears, confession, reconciliation, smiles, kisses the pathetic element of the case.

Back in the old home Miss Todd continued to dwell upon the circumstances.

"And I am snubnosed," she insisted.

"Grecian-classic," declared Willis.

"And freckled."

"So is Clara, since she had to do her own washing. True sign of a fair complexion.

"And homely as sin."

"What! you, the belle of the village when you were a girl! Tell that to the marines and some of the twenty odd young fellows whose hearts you broke by refusing to marry them."

And all this put Miss Tabitha Todd in fine humor.

"Well, there's the shekels, now," she pursued finally. "I'm going to divide them between you loyal two, provided you give me a home here for the rest of my days."


MILLINERY ECONOMY Worth While

You can freshen up your Old Straw Hats, or take new ones, if they are not the color you desire, and re-color with 'DY-O-LA' STRAW HAT COLOR. Put up in Black, Blue, Navy Blue, Tan, Brown, Green, Cardinal, and Purple. Handy little brush with every bottle. Perfectly simple, Simply perfect. TRY IT!

ASK your Druggist or Dealer for
DY-O-LA
Straw Hat Color


## MEN AND WOMEN TO EARN MORE MONEY

The most powerful single influence in greater production, and consequently in greater earning power, is the energy of the worker.

To work his or her best, the worker must be in possession of perfect health. So many who start the day's work with full vigor, tire as the day's work goes on and are forced to make frequent stops to relieve an aching back.

This backache is not due to the work, but to defective kidney action, and will disappear if treatment with Gin Pills is resorted to.

We have a number of testimonials on file from men who have had to give up work on account of backache, rheumatism, and the various ills that follow poor Kidney action. Gin Pills enabled these people to resume steady work again, with the vigor of youth and all the happiness of unfettered activity.

We will gladly send a free trial of Gin Pills to all who feel the need of this tested remedy, or we urge you to buy from your dealer on the strict understanding that your money will be returned by us if Gin Pills fail to benefit your particular case, accepting your word on this matter. Gin Pills are 50c. a box or 6 boxes for $2.50. Write for sample to National Drug & Chemical Co. of Canada, Limited, Toronto, or to the U.S. address, Na-Dru-Co Inc., 202 Main St., Buffalo N.Y. 122


UNION BANK OF CANADA

Thrift, a Profitable Duty

It is not what you earn, but what you save that counts. And remember, too, that it is of little use to pare down expenses if the money so saved is not put to work. As a personal and patriotic duty, save every dollar you can, and let it earn interest in a Savings account.

PETERBOROUGH BRANCH . C. H. PENNEFATHER, Manager
NORWOOD BRANCH . . . . . D. B. CUTCLIFFE, Manager
HASTINGS BRANCH . . . . . J. M. THOMSON, Manager
STIRLING BRANCH . . . . . W. S. MARTIN, Manager

RIGHT TIME

For Merchants to Increase Their Fire Insurance To-day

FALL buying means heavier stocks, more capital invested and greater risks

Don't put this matter of increasing your insurance off till trade begins, you'll feel too busy then—see about it at once

Davis-Thompson Company
LIMITED
Insurance and General Agency
PETERBOROUGH, ONTARIO

WHY Does Your Head Ache?

Headaches, sick or other kinds, don't happen to people whose livers are busy and whose bowels are as regular as a clock.

Thousands of folks who *used* to have headaches say this is the way they removed the cause:

One pill at bedtime, regularly. Larger dose if there's a suspicion of biliousness or constipation.

CARTER'S LITTLE LIVER PILLS

Genuine bears Signature

Colorless faces often show the absence of Iron in the blood.

CARTER'S IRON PILLS will help this condition.



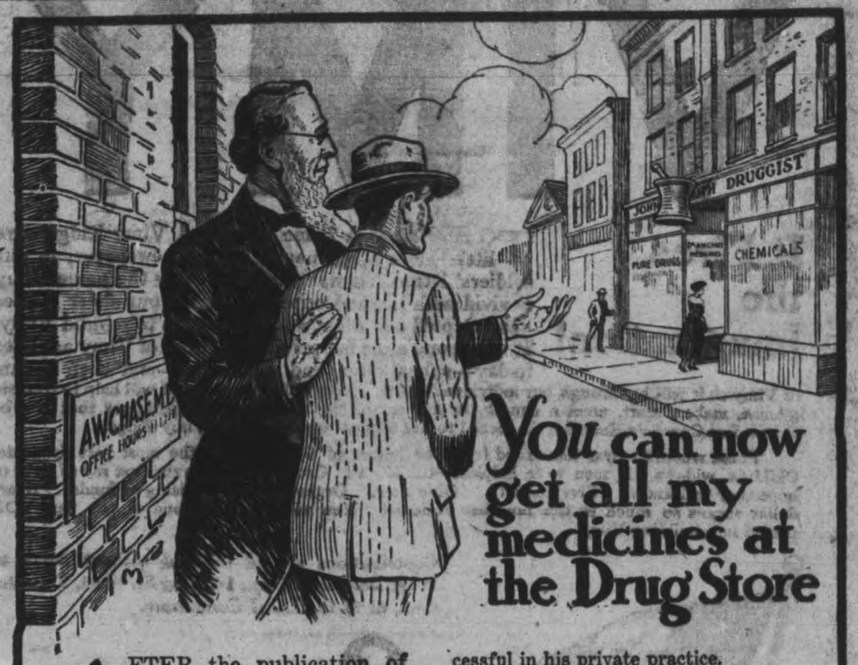


You can now get all my medicines at the Drug Store

AFTER the publication of his Receipt Book Dr. Chase found himself overwhelmed with the demand for his services and his medicines. Not only did patients come from many miles to throng his office, but the mails were filled with letters ordering medicines.

Rather than disappoint his patients and admirers, and always anxious to relieve suffering, the doctor decided to give to the people the great prescriptions which had been so thoroughly tested and so remarkably successful in his private practice.

And so it came that Dr. Chase's Medicines were placed on public sale at nominal prices. To-day you can scarcely find a drug store that is not stocked with a full line of these medicines, and that home is the exception where there is not one or more of them in use.

Like most articles of exceptional merit and large sales Dr. Chase's Medicines are widely imitated, and substitutes are frequently offered in their place. On this account it is very important that you should see the portrait and signature of A. W. Chase, M.D., the famous Receipt Book author, on the box you buy. They are printed on every box for your protection, and imitators do not dare to use them.

Dr. A. W. Chase's Kidney-Liver Pills, one pill a dose, 25 cents a box, 5 boxes for $1.00.
Dr. A. W. Chase's Nerve Food (Pills), 50 cents a box, 6 boxes for $2.75.
Dr. A. W. Chase's Ointment, 60 cents a box.
Dr. A. W. Chase's Catarrh Powder, 25 cents a box, blower free, 5 boxes for $1.00.
Dr. A. W. Chase's Syrup of Linseed and Turpentine, 25 cents a bottle. Family size, three times as much, 60 cents.
Dr. A. W. Chase's Liver Cure, $1.00.
Dr. A. W. Chase's Backache Plaster, 25 cents each, 5 for $1.00.
All dealers or Edmanson, Bates & Co., Limited, Toronto.


### POISONOUS BITE OF FISHES

Attacks of the Octopus and Other Rovers of the Sea Are Explained by Pieron.

It used to be supposed that cuttlefishes suffocated crabs with their suckers and then tore them open with their beaks. But the method is more subtle, says Knowledge. In 1895 Krause showed that the secretion of the posterior salivary glands of the octopus was very toxic, and it was supposed that the octopus gave a poisonous bite. But Pieron has recently shown that the octopus at least does not bite the crab until after death. The paralyzing secretion is probably wafted into the crab with the respiratory current.

Similarly, in regard to bivalves it was thought that the cuttlefish forced the valves asunder by fixing suckers to each valve and then pulling in opposite directions. But Pieron has shown with cockles, mussels, scallops, and the like that the toxic juice first paralyzes the adductor muscles. In the case of the cockle the octopus breaks some of the teeth on the posterior margin of the shell, so that the salivary juice may get in more readily. After paralysis has set in force is employed, but it does not require much. The secretion from the stomach of the starfish has apparently the same paralyzing action on bivalves.

### Art Never Grows Old.

A great work of art is never old-fashioned; because it expresses in final form some truth about human nature, and human nature never changes—in comparison with its primal elements, the mountains are ephemeral. A drama dealing with the impalpable human soul is more likely to stay true than a treatise on geology, writes William Lyon Phelps in the Bookman. This is the notable advantage that works of art have over the works of science, the advantage of being and remaining true. No matter how important the contribution of scientific books, they are alloyed with inevitable error, and after the death of their authors must be constantly revised by lesser men, improved by smaller minds; whereas the masterpieces of poetry, drama and fiction cannot be revised, because they are always true. The latest edition of a work of science is the most valuable; and in literature, the earliest.


PILES ENTIRELY CURED.

Mr. Wm. Woodell, 107 St. John St., Carlton, St. John, N.B., writes:—"I have used Dr. Chase's Ointment for itching, bleeding piles, and as a result have been entirely cured. For years I was a great sufferer from this distressing ailment and can say that three boxes of Dr. Chase's Ointment cured me. You may use this letter for the benefit of others.


Flag blue is combined with gray and chamois.


The Results of 1917

The Thirty-first Annual Report of The Manufacturers Life Insurance Company shows a record of growth unsurpassed by previous achievements.

The new assurances amounted to the large sum of $16,485,403, and the Insurance in Force, $98,128,631.

The gain in insurance, $9,010,272, was the largest in the history of the Company.

The increase in Assets was $1,891,348. The Assets now total $24,585,783.

The Income exceeded $5,100,000 and also established a new record.

The mortality was again very favorable, despite the extra claims imposed by the war, being more than 25% below that provided for.

Notwithstanding the fact that the Company made large purchases of War Bonds during the year, the average rate of interest earned was 6.52%.

The Surplus, exclusive of Special Reserve, now amounts to $2,530,054.54. This Surplus, compiled under the Canadian Government Standard, would amount to $3,670,589.54, showing a gain over the previous year of $226,805.69.

The Manufacturers Life
Insurance Company
HEAD OFFICE, - TORONTO, CANADA
THOMAS MARK, GENERAL AGENT, PETERBOROUGH.

**OSTEOPATHY.**

DR. ASA G. WALMSLEY—Osteopathic Physician. Office in Sun Life Building Corner of Hunter and Water streets Entrance, 124 Hunter street. 'Phone Office, 640; Residence, 509. Office hours 9 to 12 a.m., 2 to 6 p.m. Evenings by appointment.

**MASSAGE.**

MAY GRIERSON, MASSEUSE—Treatmen of Muscular and Nervous disorders—2 Douro Street, Ashburnham. 'Phone 197.

**MEDICAL.**

DR. BUCHANAN, F.R.C.S., Edin., M.R.C Eng., L.R.C.P., London—Eye, Ear, Nos and Throat Specialist. Hours: 9-11 a.m 2-4 p.m. 7-8 p.m. 'Phone 615. Office, cor ner of Water and Murray streets.

DR. E. E. HARVEY, Silver Medalist Un versity of Toronto Special attention t diseases of women and children. Offic hours: 1.30 to 5 p.m., 7-8 p.m. 'Phon 523. Office 213 Brock street.

DR. C. P. W. ROSS, Ex-House Surgeon Grace Hospital, Toronto. Residence: Keene, Ont. 4 mos-6

**BARRISTERS AND SOLICITORS**

GORDON, WIDDIFIELD & O'BRIEN, Ba risters, Solicitors, Notaries, Solicitor for the city of Peterborough.

J. EDMUND L. GOODWILL — Barriste Solicitor, Notary Public, etc. Office 37 Water street. 'Phone 191. Successor t Roger, Bennet & Goodwill. Money t Loan at current rates upon easy terms

G. W. HATTON, County Crown Attorney Barrister, Solicitor. Trust funds t Loan at lowest current rates of inter est on easy terms of repayment.

PECK, KERR & McELDERRY—Barristers Solicitors, and Notaries. Office, 41 Water street, Peterborough. Money t Loan at lowest current rates of interes on easy terms of payment. H. A. Peck, K. D. Kerr, V. J. McElderr

O'CONNELL & CORKERY—Barristers, So licitors and Notaries. Money to loa at lowest rates of interest. Daniel O Connell, John R. Corkery, Hunter St two doors west of the Post Office.

DUMBLE & JOHNSON—Barristers, Sob citors, etc. Office over Toronto Saving and Loan Company, 437 George street D. W. Dumble, K. C. W. F. Johnston

A. E. DIXON—Barrister, Solicitor, etc Offices: Corner Hunter and George Sts Entrance, next Madill's Drug Store.

J. G. GUISE-BAGLEY, M.I.M.E. — Barris ter, Solicitor, Notary Public, (Successor to Ruddy & Burnham), 449 Water street Peterborough Money to Loan. Specialty in Patents. 'Phone 64.

HALL & HALL—Barristers, Solicitors and Notaries Public. Hunter Street, Peter borough. Next to St. John's Church Money to loan at lowest rates of inter est. H. H. D. Hall. Basil D. Hal

MOORE & WEARING—Barister and So licitors, 409 Water street (opposite Pos Office). Money to Loan at lowest rate W. H. Moore, K. C., Joseph Wearing M.A.

R. R. HALL—Barrister, Solicitor, etc Peterborough, Ont. Office, corner Hun ter and Water streets, over Canadia Bank of Commerce. Successors to Hall Madd & Davidson. Trust funds to loa on easy terms of payment.

**MONEY TO LOAN.**

GORDON, WIDDIFIELD & O'BRIEN, Bar risters, Solicitors, Notaries, Solicitors for the City of Peterborough.

**ARCHITECTS.**

W. BLACKWELL—Architect and Civil En gineer. Plans and estimates made for churches, public buildings and dwelling houses. Buildings heating and plumb ing a specialty. Office, 372 Water Street Peterborough.

**TELEPHONE 790**
WHEN YOU WANT YOUR
**Piano or Organ Tuned**
ALL WORK GUARANTEED
W. H. Cunningham, 563 Weller St

**EDWIN ELCOME**
— TAXIDERMIST —
Heads, Animals, Birds, Fish, Etc., mounted artistically and permanently
HEADS OF DEER, MOOSE, AND CARIBOU OUR SPECIALTY
Heads, Animals, Birds, Fish, Artificial Eyes, Taxidermist Supplies, Bird and Flower Guide Books for sale
692 HARVEY STREET
PETERBOROUGH, ONTARIO

**LUMBER**
BUILDERS' MATERIALS of all kinds. Shingles, Scantlings, Joist and Bill Stuff, Mouldings, Casings, Base and all kinds of Finish, Boxes and Box Shooks, Slabs and Mill Wood.
**Alf. McDonald Estate**
POINT ST. CHARLES MILL

**Toronto Savings & Loan Company**
437 George St., Peterborough
Paid Up Capital .....$1,000,000.00
Reserve Fund .....1,000,000.00

**Savings Department** Deposits received of one Dollar and upwards. Interest (paid quarterly) accrues from date of deposit to date of withdrawal.

Every facility and convenience is afforded to Depositors.

**Investment Department** Debentures issued for sums of $100 and upwards for periods of 1 to 5 years, upon which special rates on interest are paid depending upon the term of investment.

Executors and Trustees are authorized by law to invest in the Debentures of this Institution.

Money to loan at lowest current rates of interest.

W. G. MORROW
Managing Director


# OUR DAILY SHORT STORY

## Miss Todd's Mistake

By Clement E. Rushton

"Snub-nosed!"

"Freckled!"

"And homely as sin!"

"But we must pamper and coddle this dear ancient lady of ours on account of the shekels."

Miss Tabitha Todd gasped. Her hand fell away. She made a dash for the heartless tell-tale phonograph and shut it off.

"Outrageous!" she almost shrieked.

"Abominable!" she added and went to the mirror and surveyed herself. Yes, she was snub-nosed, and yes, she was freckled. As to her homeliness there was no question. Her faded old eyes filled with tears and her lips puckered.

"It isn't that I am that," she breathed brokenly. "It's the heartlessness of it, after my shekels!" Willis, whom I loved as an own son! Clara, who was to be a joint heiress! A shallow, faithless, undeserving pair of wretched schemers. Well, I am warned in time, thank goodness!"

It had all come about through her nephew, Willis Rand, and his wife, Clara, whose guest she was, leaving her alone in the house that morning. They had treated Aunt Tabitha like an own mother. So far her week's visit had attached her more than ever to this happy-spirited young couple, who, in the absence of any very material wealth, seemed to live and thrive on love and kisses.

Miss Todd bustled from the room, to reappear ten minutes later ready for the street, suitcase in hand. She proceeded to remove the wretched record from the instrument. She replaced it where she had accidently discovered it, way upon the plate rail. She loved the phonograph, but had tired of those so often played records in the cabinet and had resolved to try this old one to while the time away.

"There!" she voiced tartly. "They shall never know how their perfidy came to be exposed."

Then Miss Tabitha Todd scrawled a few lines on a sheet of paper, left it on the table and flounced from that treacherous roof, on fire with indignation and resentment.

It was four hours later when Willis and Clara returned. Willis was first to discover the note. "What in the name of wonder does this mean?" he ejaculated, and both, petrified, read:

"Do not ever speak to me, write to me, or even think of me again."

"Why!" gasped Clara.

"What," cried Willis. "Oh, Aunt Tabitha has gone crazy!" He rushed upstairs, to find her belongings gone. Then he hurried to the nearest telegraph office and indited a wire to the home of their missing relative.

"Anxious. Clara worried to death. What has happened?" the telegram ran, but there came no reply.

Clara wrote the next day, but the letter, unopened and enclosed in another envelope, came back. Willis called up Aunt Tabitha on the long-distance telephone, but as soon as his voice was recognized the irate old maid hung up the receiver.

"It's no use," Willis told Clara finally. "She has taken some perverse kink and won't be conciliated."

Miss Todd passed a desolate year in her lonely village home. Many a time a longing thought to see her discarded relatives intruded on her mind, but she banished it resolutely. She took in several cats as pets, superseded them with canine favorites, then in turn with canary birds and began to develop fads and eccentricities that aged and soured her.

One day Miss Todd was compelled to go to the city on business. She sighed drearily as she recalled the warm greetings a certain home had once held for her. She transacted her business and had to put in the afternoon as best she could, for there was no home train until late afternoon.

Finally she paused to read a billboard in front of a little bijou of a theater. It announced the "the English players" were to give a matinee that afternoon, program, "the sterling old standard drama, 'She Stoops to Conquer,' preceded by the equally ancient, but famous skit, 'The Biter Bit.'" Miss Todd entered the theater.

The curtain rose. She was only indifferently interested, she fancied, but her mind aroused mightily as the curtain rolled up and a stage dressing room was the scene. A faded, bedizened queen of tragedy, powdered, roughed and furbelowed, was going on in her part and her obsequious maid and her husband were hypocritically flattering her as to her beauty and ability. But as she left them; behind her back they derided her through gestures and grimaces. Then, the instant the door closed after the actress, the following colloquy ensued:

"Snub-nosed!"

"And freckled!"

"Homely as sin!"

"But we must pamper and coddle this dear ancient lady of ours on account of the shekels."

Miss Todd came upright with a shock. Why! those were the very words of the phonograph. Then—then— She breathed and thought fast. Enlightenment began to stream into her mind. She arose from her seat and went out into the lobby. She walked up to the main usher.

"Will you tell me, sir," she began—"the drama they are playing. Is it very old?"

"Very old, Miss," bowed the profuse usher.

"As—as old as I am?"

"Over twenty, you mean," propounded the politic usher. "Yes, indeed, Miss, it was written over two hundred years ago. It is a great favorite with amateurs, school exhibitions, church entertainments, amateur clubs and all that, but never acted as it is in this country until—"

But Miss Todd had vanished. With speed, an excited, distracted creature, she reached the street. She hailed the first cab she met. It was old and shaky, but she did not mind that. If it had been an express wagon, in her present frame of mind Miss Todd would have engaged it had it then been going her way.

Miss Todd's way was the way to the home of the Rands. She was lashing herself and pitying them all the way. Her eyes had been opened. She had now recalled that Willie and Clara had belonged to an amateur dramatic club. The colloquy she had caught over the phonograph was, of course, a record of their parts in the play they were to give.

Dear, persecuted children! How she had unjustly misjudged them! Could she ever forgive herself?

When she reached the little home once so dear to her, now so longed for by her repentent spirit, she found a moving van in front of it and two men carrying out a piece of furniture.

"What's this?" she snapped out.

"Seized for debt," vouchsafed one of the movers.

"Seized—debt!" almost shrieked Miss Todd. "What—how do you mean?"

"Just what I say. Mr. Rand went surety for a friend, who left him in the lurch. Lawyer brought suit, judgment. Rand and his wife are at his office now, giving notes for deficiency, for furniture doesn't cover full amount."

"Where's this hideous persecutor of my dear darlings?" quavered Miss Todd and after informing the man that the money would be paid at once to move nothing from the house, the energetic lady started for the office of the lawyer.

Money covered the sordid features of the occasion, tears, confession, reconciliation, smiles, kisses the pathetic element of the case.

Back in the old home Miss Todd continued to dwell upon the circumstances.

"And I am snubnosed," she insisted.

"Grecian-classic," declared Willis.

"And freckled."

"So is Clara, since she had to do her own washing. True sign of a fair complexion.

"And homely as sin."

"What! you, the belle of the village when you were a girl! Tell that to the marines and some of the twenty odd young fellows whose hearts you broke by refusing to marry them."

And all this put Miss Tabitha Todd in fine humor.

"Well, there's the shekels, now," she pursued finally. "I'm going to divide them between you loyal two, provided you give me a home here for the rest of my days."


**MILLINERY ECONOMY** Worth While

You can freshen up your Old Straw Hats, or take new ones, if they are not the color you desire, andre-color with 'DY-O-LA' STRAW HAT COLOR. Put up in Black, Blue, Navy Blue, Tan, Brown, Green, Cardinal, and Purple. Handy little brush with every bottle. Perfectly simple, Simply perfect. TRY IT!

ASK your Druggist or Dealer for
**DY-O-LA Straw Hat Color**

**MEN AND WOMEN TO EARN MORE MONEY**

The most powerful single influence in greater production, and consequently in greater earning power, is the energy of the worker.

To work his or her best, the worker must be in possession of ect health. So many who start the da work with full vigor, tire as the day's work goes on and are forced to make frequent stops to relieve an aching back.

This backache is not due to the work, but to defective kidney action, and will disappear if treatment with Gin Pills is resorted to.

We have a number of testimonials on file from men who have had to give up work on account of backache, rheumatism, and the various ills that follow poor Kidney action. Gin Pills enabled these people to resume steady work again, with the vigor of youth and all the happiness of unfettered activity.

We will gladly send a free trial of Gin Pills to all who feel the need of this tested remedy, or we urge you to buy from your dealer on the strict understanding that your money will be returned by us if Gin Pills fail to benefit your particular case, accepting your word on this matter. Gin Pills are 50c. a box or 6 boxes for $2.50. Write for sample to National Drug & Chemical Co. of Canada, Limited, Toronto, or to the U.S. address, Na-Dru-Co Inc., 202 Main St., Buffalo N.Y. 122

**UNION BANK OF CANADA**

**Thrift, a Profitable Duty**

It is not what you earn, but what you save that counts. And remember, too, that it is of little use to pare down expenses if the money so saved is not put to work. As a personal and patriotic duty, save every dollar you can, and let it earn interest in a Savings account.

PETERBOROUGH BRANCH . C. H. PENNEFATHER, Manager
NORWOOD BRANCH . . . . D. B. CUTCLIFFE, Manager
HASTINGS BRANCH . . . . J. M. THOMSON, Manager
STIRLING BRANCH . . . . W. S. MARTIN, Manager

RIGHT TIME

**For Merchants to Increase Their Fire Insurance To-day**

FALL buying means heavier stocks, more capital invested and greater risks

Don't put this matter of increasing your insurance off till trade begins, you'll feel too busy then—see about it at once

**Davis-Thompson Company LIMITED**
**Insurance and General Agency**
PETERBOROUGH, ONTARIO

**WHY Does Your Head Ache?**

Headaches, sick or other kinds, don't happen to people whose livers are busy and whose bowels are as regular as a clock.

Thousands of folks who *used* to have headaches say this is the way they removed the cause:

One pill at bedtime, regularly. Larger dose if there's a suspicion of biliousness or constipation.

CARTER'S LITTLE LIVER PILLS

Genuine bears Signature Brentwood

Colorless faces often show the absence of Iron in the blood.

CARTER'S IRON PILLS will help this condition.

**You can now get all my medicines at the Drug Store**

AFTER the publication of his Receipt Book Dr. Chase found himself overwhelmed with the demand for his services and his medicines. Not only did patients come from many miles to throng his office, but the mails were filled with letters ordering medicines.

Rather than disappoint his patients and admirers, and always anxious to relieve suffering, the doctor decided to give to the people the great prescriptions which had been so thoroughly tested and so remarkably successful in his private practice.

And so it came that Dr. Chase's Medicines were placed on public sale at nominal prices. To-day you can scarcely find a drug store that is not stocked with a full line of these medicines, and that home is the exception where there is not one or more of them in use.

Like most articles of exceptional merit and large sales Dr. Chase's Medicines are widely imitated, and substitutes are frequently offered in their place. On this account it is very important that you should see the portrait and signature of A. W. Chase, M.D., the famous Receipt Book author, on the box you buy. They are printed on every box for protection, and imitators do not dare to use them.

Dr. A. W. Chase's Kidney-Liver Pills, one pill a dose, 25 cents a box, 5 boxes for $1.00.

Dr. A. W. Chase's Nerve Food (Pills), 50 cents a box, 6 boxes for $2.75.

Dr. A. W. Chase's Ointment, 60 cents a box.

Dr. A. W. Chase's Catarrh Powder, 25 cents a box, blower free, 5 boxes for $1.00.

Dr. A. W. Chase's Syrup of Linseed and Turpentine, 25 cents a bottle. Family size, three times as much, 60 cents.

Dr. A. W. Chase's Liver Cure, $1.00.

Dr. A. W. Chase's Backache Plaster, 25 cents each, 5 for $1.00.

All dealers or Edmanson, Bates & Co., Limited, Toronto.


**Art Never Grows Old.**

A great work of art is never old-fashioned; because it expresses in final form some truth about human nature, and human nature never changes—in comparison with its primal elements, the mountains are ephemeral. A drama dealing with the impalpable human soul is more likely to stay true than a treatise on geology, writes William Lyon Phelps in the Bookman. This is the notable advantage that works of art have over the works of science, the advantage of being and remaining true. No matter how important the contribution of scientific books, they are alloyed with inevitable error, and after the death of their authors must be constantly revised by lesser men, improved by smaller minds; whereas the masterpieces of poetry, drama and fiction cannot be revised, because they are always true. The latest edition of a work of science is the most valuable; and in literature, the earliest.

**POISONOUS BITE OF FISHES**

**Attacks of the Octopus and Other Rovers of the Sea Are Explained by Pieron.**

It used to be supposed that cuttlefishes suffocated crabs with their suckers and then tore them open with their beaks. But the method is more subtle, says Knowledge. In 1895 Krause showed that the secretion of the posterior sallvary glands of the octopus was very toxic, and it was supposed that the octopus gave a poisonous bite. But Pieron has recently shown that the octopus at least does not bite the crab until after death. The paralyzing secretion is probably wafted into the crab with the respiratory current.

Similarly, in regard to bivalves it was thought that the cuttlefish forced the valves asunder by fixing suckers to each valve and then pulling in opposite directions. But Pieron has shown with cockles, mussels, scallops, and the like that the toxic juice first paralyzes the adductor muscles. In the case of the cockle the octopus breaks some of the teeth on the posterior margin of the shell, so that the salivary juice may get in more readily. After paralysis has set in force is employed, but it does not require much. The secretion from the stomach of the starfish has apparently the same paralyzing action on bivalves.


PILES ENTIRELY CURED.

Mr. Wm. Woodell, 107 St. John St., Carleton, St. John, N.B., writes:—"I have used Dr. Chase's Ointment for itching, bleeding piles, and as a result have been entirely cured. For years I was a great sufferer from this distressing ailment and can say that three boxes of Dr. Chase's Ointment cured me. You may use this letter for the benefit of others.


Flag blue is combined with gray and chamois.


**The Results of 1917**

The Thirty-first Annual Report of The Manufacturers Life Insurance Company shows a record of growth unsurpassed by previous achievements.

The new assurances amounted to the large sum of $16,485,403, and the Insurance in Force, $98,128,631.

The gain in insurance, $9,010,272, was the largest in the history of the Company.

The increase in Assets was $1,891,348. The Assets now total $24,585,783.

The Income exceeded $5,100,000 and also established a new record.

The mortality was again very favorable, despite the extra claims imposed by the war, being more than 25% below that provided for.

Notwithstanding the fact that the Company made large purchases of War Bonds during the year, the average rate of interest earned was 6.52%.

The Surplus, exclusive of Special Reserve, now amounts to $2,530,054.54. This Surplus, compiled under the Canadian Government Standard, would amount to $3,670,589.54, showing a gain over the previous year of $226,805.69.

**The Manufacturers Life**
Insurance Company
HEAD OFFICE, - TORONTO, CANADA
THOMAS MARK, GENERAL AGENT, PETERBOROUGH.

# VIMY

## It Fires the Imagination!

TO most of us at home Vimy and Vimy Ridge were little more than names in the newspaper, in our soldiers' letters, on war maps. To-day the name Vimy is vivid with life and opportunity, for our sister France has accepted our offer, and Canada is to rebuild Vimy. It is a proud and glad privilege. Think of Vimy as it lies to-day—ashes, ruin, and desolation—and then dream of Vimy as it will be through our individual efforts. Every dollar contributed will help to recreate a home, make a start, erect a church, or any one of the thousands of operations that will be financed as Canada's Enduring Memorial to her soldiers who fought at Vimy Ridge.

Those whom the war has exiled from the homes of Vimy are for the most part destitute. Children, widows, old men were helpless—till NOW! Canada's offer is the first ray of light or hope they will know. Give liberally. Give now. Organize for the raising of funds. Every dollar means so much to the homeless sufferer! You will ever be proud of the part YOU played in rebuilding Vimy.

**Contributions should be sent without delay to W. R. Johnston, Esq., 14 King St. West, Toronto, Ont., or to the Local Committee.**

## Secours National

SIR. GLENHOLME FALCONBRIDGE, President

MR. JOHN M. LYLE, Hon. Secretary

MRS. W. W. BEARDMORE, Chairman Ladies' Executive

MRS. TRUMBULL WARREN, Chairman Town Adoption Committee

# The Woman Who Changed

By JANE PHELPS

## HAPPY REPRIEVES

CHAPTER XI.

If anyone had asked me at this time if I loved my husband I should have unhesitatingly answered "yes." I, of course, expected we would have our little ups and downs, just like other people. We might sometimes disagree but that we should really seriously quarrel I never imagined.

George had found fault with me, my appearance, my conversation. So I tried in every way to improve myself. To make of myself the well poised woman he was always talking about. The poised woman of his world.

Occasionally George would tell me he loved me. Such happy periods now were only reprieves. I thought long afterwards, when the climax came. But at the time they made me very happy. I was inordinately proud of my handsome aristocratic husband. And there was just a bit of awe mixed with the pride. Whenever I looked at the stern, clean-cut features I used to tremble at the thought of ever making him angry at me. Then in opposition I would at me. Then in opposition I would at each temple and ache to sit on his lap and run my fingers through it, mussing it so that I might smooth it again.

But it had been one of the things I had done which annoyed him while we were on our wedding trip.

A REBUKE.

I had perched myself on his knee, and was carelessly running my fingers through his hair as I talked.

"Please stop that, Helen. I can't endure to be mauled," he had said, and I never had dared offend again.

Then once more when I asked him if he didn't care about me, he had said:

"I've never pretended I didn't care for you. When you act to please me, I am very fond of you."

"Fond!" Why a man is fond of his dog, his horse, any number of things.

"But I want you to love me," I had said childishly.

"How much I care for you depends entirely upon yourself," he had said in a tone that closed the discussion.

I stood silent. My lips parted, but no words came. Finally, I gasped: "You are not in the least interested in my love for you. You must have wanted me to love you or you wouldn't have married me. Is it only that you do not want me to say so? I must give and give, and say nothing. Give until I have poured out all my love, all my life. And"—

"That will do," he interrupted. "Please do not get so excited over nothing!"

"Excuse me. I won't offend you again," I had said stiffly.

"See that you don't!"

THE NEW GOWN.

The next day I ordered the car and drove to Mercede' establishment. I selected a model and ordered the new gown.

"My husband will come with me for the fitting," I told them. "I must have the dress a week from to-day."

"Very well, Mrs. Howard, it shall be ready."

After leaving the dressmakers I did not feel like going directly home, so told John, the new chauffeur, to drive through a large park on the outskirts of the town.

Suddenly I sat up very straight. Coming towards me was Merton Gray. He was riding the most beautiful black horse and had seen me. He drew up to the side of the car, and raised his hat, then passed on. But not before I had noticed the same look of admiration in his eyes that I had observed the day I met him with Madge Loring. It was nice to know that I had at last met a young person. Perhaps he knew some nice girls, or very young married women, like myself, and would introduce me to them.

When George came home I told him of the encounter. He didn't make any comment, but asked if I had ordered the gown.

"Yes, and I told them you would come with me for the fitting."

"Then it will probably be ready for you. Did you order white?"

"Of course, you told me to."

It had never occurred to me to express a preference. He had said to order white.

"I bought you another cloak to-day. It will be up in the morning," he told me.

"Oh, thank you! Is it blue, like the other?"

"It is blue, but not at all like the other. Rather handsomer, I think."

"Oh, you are so good to me!" I exclaimed, and I threw my arm about his neck.

"That will do! You will muss my collar, and I have to go out!"

"You're not going out again tonight are you?" I asked. He had been out very late the night before, and I had lain awake until he came in.

"Yes, I am going out again, as you put it. I want to find you in bed when I come in." Once or twice I had sat up for him—that is once or twice after he had forbidden me to, and he had been angry.

Monday—Madge Loring's Dinner.

### Difficult Writing.

The story of a compositor's worries with Thomas Carlyle's MS. recalls the somewhat kindred experience that befell a typesetter in the office of a Dundee newspaper to whose columns George Gilfillan frequently contributed. Being a member of Gilfillan's congregation, this compositor was "favored" with a large amount of his minister's wretchedly written copy. One day when the MS. was even more undecipherable than usual the man banged it down on his frame with the remark: "As a Christian I honor and admire Mr. Gilfillan, but as a compositor I'll never be happy till his body gets three claps of the spade!"

### Always Unusual.

"How do you account for the remarkable weather."

"Haven't tried. To be perfectly frank, I don't believe I recall more than a few months in the past ten or fifteen years when the weather wasn't being described as remarkable."


Marlatt's Specific Removes Gall Stones in 24 Hours

THE Never-Failing Remedy for Appendicitis

Indigestion, Stomach Disorders, Appendicitis and Kidney Stones are often caused by Gall Stones, and mislead people until those bad attacks of Gall Stone Colic appear. Not one in ten Gall Stone Sufferers knows what is the trouble. Marlatt's Specific will cure without pain or operation. Buy from

WARNE DRUG CO. Peterboro, Ont.

J. W. MARLATT & CO 581 ONTARIO ST. TORONTO ONT.

LIVE FOWL WANTED

For which I will pay the following prices:—

For Live Hens.....25c. per lb.
For Fat Hens..... 28c. per lb.

S. H. COHEN, 189 Charlotte St.

Egg-Producing Hen Feed!

*Feed your Fowl Ground Green Bone. We sell it.*
*Save your Wood Ashes, Bones, Iron, Copper and Brass for*

Geo. Stevens

Phone 1389
P.O. Address: 364 Mark St Peterborough, Ont.

WHENEVER I see the word
YCLEPT IN print I want to
PULL SOMEBODY'S hair. I
DON'T BELIEVE in using the
DICTIONARY AS A
STUMBLING BLOCK for the
FOLKS AT home or elsewhere.
I HEARD a woman say
"I USE a preparation.
YCLEPT HERPICIDE."
HER HAIR was really beautiful
BUT HER language
MADE ME sick.

Yours for beautiful hair,

Herpicide Mary


## New British Sea Lord Has Been Great Worker And Successful Organizer

THOUGH it seems to be generally supposed that the loss of three British destroyers off the Dutch coast was responsible for the retirement of Sir John Jellicoe as First Sea Lord, the Mail and Empire suggested that the comparatively trifling cause was hardly commensurate with the extremely important effect. No navy can expect to escape losses, and to retire Jellicoe because three destroyers were sunk would be much like retiring Haig because of a successful German raid on the British trenches.

The future historian will not say that Jellicoe was a failure as head of the British navy; he is more likely to point out that in his patriotic and characteristic determination to become familiar with all the minutae of the British sea forces he simply broke down his health. It does not seem probable that Sir Rosslyn Wemyss will inaugurate a new policy with regard to handling the British navy. The difference will be that since he is a man of different temperament from Jellicoe, he will be able to remain First Sea Lord and still stand under the strain. It is said that Wemyss is a born organizer. The officer above quoted says: "He is the shrewdest judge of a man's capabilities I know." He picks his assistants with the greatest care, but once having chosen them he lets them handle their own departments with little or no interference, a policy which has proved successful in business, and also in war. Instead of worrying as to whether his subordinates are doing their work properly he does his worrying before he chooses them. Thereafter they are permitted to do the worrying.

Sir Rosslyn Wemyss was born in Wemyss Castle, Fife, Scotland, April 12, 1864, his father being Sir Rosslyn Erskine Wemyss, and his mother the only daughter of the late Sir Robert Morier, G.C.B., a well-known English diplomat who matched his wits more than once with Bismarck. It is said, indeed, that he was the first British diplomat to perceive the peril to the rest of Europe of the empire that Bismarck was building up. The First Sea Lord was afloat almost from the cradle, fishing and sailing being his favorite sports. He entered the navy in 1877 as an ensign, became a lieutenant ten years later, a commander in 1898 and a captain in 1901. He was appointed rear admiral in 1911, and was made vice admiral at the time he went to the East Indian appointment a year ago. He was sent to the Mediterranean shortly after war broke out, but was recalled to the grand fleet because his specialty was the handling of big ships. As commander of one of the naval units he took part in the Battle of Jutland, and was mentioned in despatches for his fine work.

Sir Rosslyn Wemyss is known as a "big ship" man. That is to say, he is an exponent of the theory that the strength of the navy depends upon the number of dreadnaughts and super-dreadnoughts that can be put in the line of battle. Shortly before the war he commanded the Orion, one of the largest of them, and a unit in the second squadron, which was composed of Britain's newest and biggest ships. He was second in command of this squadron, for whose fine discipline and appearance he was given much credit. He was an enthusiast upon discipline and also on gunnery, but his fine open nature and jolly manners made working with him or under him a pleasure. "A man more truly imbued with a love and interest in his profession never lived," says the British officer.

### Hutuktu, or Living Buddha.

The secret of Mongolia's weakness lies in the fact that the warlike ardor of its people has been dampened by Buddhism, a religion more pacific in its doctrines than any other in the world. Under the soporific influence of this religion the Mongols are content to live in nomadic life, wandering from place to place with their herds of sheep, cattle, horses and camels. They live in tents exactly like those described by the earliest travellers who visited them in the Middle Ages. They have no political unity and no real national government. Their only bond of unity is the Buddhist religion. The high priest of this religion is the Hutuktu who resides at Urga, the religious and secular capital. The Mongols believe that the Hutuktu is the reincarnation of Buddha. They worship him as god and call him the Living Buddha. They sacrifice to him incense and keep tiny lamps burning before his image, which is found in every Mongol tent. Because of his desire to become the Emperor as well as the god of the Mongols the Hutuktu allowed himself to be drawn into the meshes of Russian intrigue, thus making his country a second Manchuria wherein Russian and Japanese interests have become paramount in utter disregard of China's sovereign rights.

## MARKEN ISLAND OLD STYLE

### Ancient Manners Are Still Observed and Historic Costumes Are Worn by the Inhabitants.

Marken Island is a bit of the old Holland, an inlet lying in the Zuyder Zee not far from Edam, of cheese fame. Holland is rapidly becoming modernized nowadays; the blue bloomer of the canal boatmen has gone the way of the wooden shoe, well toward oblivion, although the latter, it is said, is becoming increasingly popular with the price of leather soaring, writes Niksah. The Dutch are rapidly abandoning the old ways that endeared them to the artists of bygone generations, so that any spot where the traditional customs are still preserved is worthy of note as a living museum of history.

Such a spot is Marken Island, where old manners are still followed and the old costumes still worn. Separated by only a narrow channel from the progressive mainland, it is none the less fifty years behind the times. It seems to be characteristic of small islands that they progress much more slowly than mainland whence their people came. Thus in the Arran islands off the coast of Ireland the old Irish tongue is still spoken; in the Hebrides men still live as they lived in the days of Scott, and on Marken Island the men still go down to the fishing boats in bloomers and wooden shoes.

The dark blue bloomer is the mark of the married man, while the single men wear white—a somewhat illogical arrangement in view of the facilities for laundry work that married men ought to have. The women wear the old-time costumes and carry their knitting about with them on the streets. Every one of the houses is exceedingly small and almost unbelievably clean. There are not more than 300 people all told in this little colony of fishermen.

Marken is quaint and old-fashioned, but it lacks the touch of self-unconsciousness to make it perfect. In all the little shops you can purchase picture postal cards depicting scenes that are "quaint" and "typical." And when a region begins to realize that it is picturesque it has taken the first step on the road to the commonplace.

### A Waiting Attitude.

"Have you learned any of the new dances yet?"

"No," replied the man who takes himself seriously. "I've been thinking of trying the Chinese toddle, but I'm waiting to hear how the political situation in China crystallizes. I don't believe in encouraging a country as long as it shows monarchistic tendencies."


BAKER'S BREAKFAST COCOA

The food drink without a fault

Made of high grade cocoa beans, skilfully blended and manufactured by a perfect mechanical process, without the use of chemicals. It is absolutely pure and wholesome, and its flavor is delicious, the natural flavor of the cocoa bean.

The genuine bears this trade-mark and is made only by

WALTER BAKER & CO. Limited.
Montreal, Can. Dorchester, Mass.

REGISTERED TRADE-MARK Established 1780

Sewing Machine Sale

To start the Spring business we will offer the following Special Reductions on New Machines for this week only:—

Our Standard Rotary Machine. Walnut or Oak... Full Cabinet..... $50.00

Our Automatic Drop-head Rotary Machine. Sit straight. Inlaid tape..... measure ..... $40.00

A CLEAR SAVING OF $10.00 On Either Machine.

Satisfaction guaranteed or money refunded. This week only, includes mail orders, postmarket March 11. Terms easy.

J. W. STUART
372 WATER STREET.
'Phones 1387 and 247.

Robert Hicks & Co Limited

Screened COAL

General Office: Murray St
Branch Office: 264 Charlotte
Phones 48 and 477

HEAT PRODUCING COAL

Use Our PITTSTON COAL

It Makes Warm Friends

Terms Positively Cash

Weir & McCarthy

Coal and Wood Dealers
111 Hunter St., East City. 'Phone 96

WHEN YOU WANT COAL CEMENT Sewer Pipe CONSULT H. B. TAYLOR & SON

Cor. Aylmer & Wolfe
'Phone 209


# WHEN THE STOMACH IS WRONG LIFE SEEMS TO BE A BURDEN

## Indigestion Comes With a Debilitated and Run-down Condition of the System and Can Be Cured Through Enriching the Blood

There are many symptoms of indigestion, such as acute pain after eating, belching of wind, nausea and vomiting, bloating and pains in the region of the heart, a dread of food for the misery it causes. Dieting and the use of pre-digested foods may give ease, but can't cure—they only further weaken the stomach. The work of digestion depends upon the blood and the only way to cure indigestion is to tone up the stomach through the blood to do the work nature intended it should do. The very best way to cure indigestion is through a course of Dr. Williams' Pink Pills, which renew the blood, strengthen the nerves and enable the stomach to do its work with ease and comfort. Neglected indigestion means prolonged misery, and a more difficult cure. If you have any of the symptoms of this trouble try the tonic treatment with Dr. Williams' Pink Pills at once, and you will be gratified with the results.

APPETITE FAILED.

Mrs. Daniel Dexter, Liverpool, N.S. says: "For years I was a great sufferer from indigestion. I was troubled with gas on the stomach which caused disagreeable sensations. I was also frequently troubled with nausea and vomiting, which were very distressing. As a result of my trouble, my appetite almost completely failed and what I did eat caused me constant pain. I was constantly doctoring but did not get any benefit and had about made up my mind that I would suffer for life. One day a friend asked me why I did not try Dr. Williams' Pink Pills and while I had not much hope of a cure I decided to do so. I had only taken a few boxes however when I found that they were helping me. Very gladly then I continued the use of the pills and in less than three months I was as well as ever I had been, able to eat a hearty meal, and to feel that life was again worth living. I had also been troubled from time to time with attacks of rheumatism, and the use of the pills cured this as well as the indigestion. It is now over a year since I took the pills and in that time I have had no return of the trouble."

FOOD TURNED SOUR.

Mrs. J. Harris, Gerrard street, Toronto, says: "About three years ago I was seized with a severe attack of indigestion and vomiting. My food seemed to turn sour as soon as I ate it, and I would turn so deathly sick that sometimes I would fall on the floor after vomiting. I tried home remedies but they did not help me. Then I went to a doctor who gave me some powders, but they seemed to make me worse. This went on for nearly two months, and by that time my stomach was in such a state that I could not keep down a drink of water and I was wasted to a skeleton and felt that life was not worth living. I was not married at this time and one Sunday evening on the way to church with my intended husband I was taken with a bad spell on the street. He took me to a drug store where the clerk fixed me up something to take and my intended got me a box of Dr. Williams' Pink Pills. By the end of the first week I could feel some improvement from the pills and I gladly continued taking them until every symptom of the trouble was gone and I was again enjoying the best of health. These pills are now my standby and I tell all my friends what they did for me."

SUFFERED GREAT DISTRESS.

Mrs. Albert Hall, Sonya, Ont., says: "I have used Dr. Williams' Pink Pills with wonderful results. For two years I was a great sufferer from indigestion which almost made me a physical wreck. At times my sufferings were so great that I was unable to attend to my household duties. I had smothering spells at times and was afraid to lie down to rest. After every meal, no matter how sparingly I ate. I suffered great distress. I tried several doctors but their medicine did not seem to help me in the least. I saw Dr. Williams' Pink Pills advertised to cure this trouble, and decided to try them. I had not been taking them long when I felt somewhat improved. This improvement continued and after taking ten boxes I could eat and digest all kinds of food and felt better than I had for years. You may be sure I am very grateful for the wonderful relief these pills have given me. I know they are also a cure for anaemic sufferers, as an intimate friend of mine was badly affected with this trouble, and after taking several boxes she was entirely cured.

**If you are suffering from any form of stomach trouble, or any of the many ailments due to weak, watery blood, do not waste time and money experimenting with other remedies, but begin Dr. Williams' Pink Pills at once. These Pills have proved a cure in thousands of cases, and should do so in yours. Sold by all dealers in medicines or by mail at 50 cents a box, or six boxes for $2.50, from The Dr. Williams' Medicine Co., Brockville, Ont.**

Renew your subscription

Read the Want and For Sale Advts. on Page 6

# The Evening Examiner

Pages 5-12

PETERBOROUGH, SATURDAY, MARCH 9, 1918

# PARIS ATTACKED BY ENEMY PLANES

# GERMANS BEATEN ON YPRES FRONT

## ENEMY ATTACK ON YPRES FRONT PROVES TOTAL FAILURE

**Was Repulsed at All Points Except For 200 Yards Near Poelderhoek Where a Counter Attack Resulted in the Re-capture of the Position by the British After Severe Fighting During the Night British Official Statement Announces To-day.**

### A SUMMARY OF TO-DAY'S WAR CABLES

(Canadian Press Despatch.)

LONDON, March 9.—A British official statement says: A party of the enemy which approached our line yesterday evening east of Neuve Chapelle was driven off by our fire. At dawn this morning Portuguese troops successfully raided the German trenches in this neighbourhood and captured several prisoners. Another successful raid, in which a large number of prisoners were captured by us, was made this morning by West Kent troops south of Fleurbaix.

Despite the intensity of his artillery fire and the determination of his attack, the enemy was repulsed at all points, except in neighbourhood of Poelderhoek, where his troops succeeded in entering some of our advanced posts on a front of about 200 yards. In this locality severe fighting during the night resulted in the recapture by us of the whole of our positions.

The Germans were repulsed except near Poelderhoek and positions on a front of 200 yards, which were lost there were restored during the night.

(Canadian Press Despatch.)

LONDON, March 9.—After a bombardment lasting all day, the Germans yesterday evening made an unsuccessful attack on a front of nearly a mile in Belgium from a point south of Menin Road to a point north of Poelderhoek, the War Office announces.

(Canadian Press Despatch.)

PARIS, March 9.—German aviators raided Paris last night. Early reports show that bombs were dropped with some loss of life and property. Signals that all was clear were given at 12.30 a.m.

(Canadian Press Despatch.)

NEW YORK, March 9.—A German account of the alleged landing of Japanese troops in Vladivostok in January carried the report that American and British troops also were landed from warships of these nations. The report was contained in a despatch from Petrograd, printed in the Berlin Tageblatt of January 30.

(Special to The Toronto Star and The Peterborough Examiner.)

TOKIO, March 9.—The Japanese press is increasingly alarmed at the Russian collapse. It fears the German invasion may spread through the whole Far East.

(Canadian Press Despatch.)

LONDON, March 9.—Two Russian transports were attacked and sunk by German destroyers after a fight south of the Aland Island on Thursday.

(Special to The Toronto Star and The Peterborough Examiner.)
(By Joseph Shaplen).

PETROGRAD, March 9.—The mobilization of the Red Army is being carried out. Thousands of officers and privates affected by the demobilization of the regular army are joining.

(Canadian Press Despatch.)

PETROGRAD, March 8.—Replying to a Russian inquiry as to the reason for the continuance of hostilities by the Germans after the conclusion of peace, General Hoffman, German commander, in a telegram to Ensign Krylenko, the Russian Commander, says that such military operations as have taken place since the armistice was declared have been due to sporadic movements of disorganized Russian detachments. The General declares that all regions occupied since the conclusion of peace will be evacuated immediately.

## SAYS JAPANESE TROOPS LANDED IN VLADIVOSTOK

(Canadian Press Despatch.)

LONDON, March 8.—Details of the alleged landing of Japanese troops at Vladivostok in January are given in the Petrograd newspaper Novaia Zhizin of January 19, which has just been received here. Four thousand soldiers were landed, and numbers of officers continued to arrive in Vladivostok daily, according to the newspaper. The Japanese Admiralty assured the Local Workmen's and Soldiers' Council that the arrival of ships and troops should not be considered as the beginning of military operations, but they were there to protect Japanese subjects.

### Recount Demanded

(Special to the Toronto Star and Peterborough Examiner.)

LONDON, March 9. — A recount has been demanded in the constituency of West Middlesex by Mr. George Elliott, the Unionist win-the-war candidate, who was defeated by D. C. Ross, of Strathroy. Ross' majority over the soldiers' vote when counted was 99, and his opponent has made the necessary cash deposit and demanded a recount.

### Enlisted As A Private, Is Now A Major

His many friends will be interested in learning that Capt. Harold Wallis, formerly of Peterborough, has been again promoted. He has now been gazetted as major and is attached to the Canadian Headquarters Staff in France. Major Wallis enlisted in the First Contingent as a private, and was wounded in the spring of 1915. Afterwards he won his commission in France and has since been twice promoted. He is a graduate of the Peterborough Collegiate.

## MANY PROMINENT MEN AT MASS FOR JOHN REDMOND

**Westminster Cathedral is Crowded —Messages of Sympathy Are Sent by Queen Mary and Queen Alexandra**

### FUNERAL AT WEXFORD

(Canadian Press Despatch.)

LONDON, March 9.—The body of John Redmond was taken to Ireland last night, Interment probably will be made Sunday in the family vault at Wexford.

Messages of sympathy from Queen Mary and Queen Alexandra were among those received by Mrs. Redmond yesterday. Queen Alexandra, in referring to the death of Mr. Redmond, said it was "an irreparable loss which we all share."

Some two thousand persons representing all political parties, societies and organizations attended solemn requiem mass in Westminster Cathedral Friday morning for Mr. Redmond. Premier Lloyd George, Andrew Bonar Law, Sir Edward Carson, Viscount Bryce, Attorney-General Smith, Sir George Cave, Home Secretary, and many political colleagues of the Nationalist leader, attended in person, while the King and Queens sent their representatives and the general public filled the great Cathedral.

Mrs. Redmond, her son and daughter, were chief mourners. Cardinal Bourne, assisted by high church dignitaries, celebrated the mass, after which the Cardinal delivered a short address.

The casket, covered with the Irish flag, was placed on a bier surrounded by floral tributes. At the entrance to the Cathedral the Union Jack and the Papal Flag flew at half mast.

### The Car Selling Season Is On In Earnest

Messrs. A. Brown & Co., the local McLaughlin representative reports the sale of over $11,000.00 worth of cars for this season's use.

The McLaughlin car is certainly becoming very popular with the Peterborough people, backed up with the splendid service given by the local dealer, one cannot wonder at this.

Mr. Brown is now installing an up-to-date charging outfit purchased from the Can. General Electric Co., capable of charging eleven batteries at once. This means good battery service.

This firm has also secured the agency for four counties, of the Truxton. This is a truck unit that can be attached to any car, new or second hand, making a splendid 1 1-4 ton or two ton truck.

This truck has internal gear axle with shaft drive. Those interested in a truck proposition should see this truck unit. 1d.

## Belgians Beat Huns

**Two Strongly Pressed Attacks at Different Points By Picked Troops Are Completely Repulsed By King Albert's Men**

### FOE LOST HEAVILY

WASHINGTON, March 8. — Announcement was made by the Belgian Legation to-night that the German forces operating against the Belgian line in Flanders had met with a serious defeat in two attacks upon different parts of the line last night. The announcement was based on a cablegram received from the Belgian Government Headquarters at Havre, and which read as folows:

"The Germans have met with serious defeat on the Belgian front. Last night several attempts were directed at two places in the Belgian line. The first attack, which took place in a section more than a mile wide against the positions on the Beverdyk, was completely repulsed by a barrage of artillery and machine-gun fire. Numerous corpses were left by the enemy on the battlefield.

**Foe Tried Desperately.**

"It is obvious that the Germans had attached great importance to the second attack, which was made south of Stuyvakenskerke, against our positions at Reigersvliet, which were held by unmounted cavalrymen. They had prepared this attack by violent artillery action, in which three different regiments took part of our posts, but after a strong from twenty to twenty-five years of ago succeeded in setting foot in a part of our opsts, bn after a strong artillery preparation a strong counter-attack was made by our cavalrymen, which succeeded completely.

"The Germans were driven out with very heavy losses from the positions which they had been ordered to keep at any cost. In spite of their energetic resistance, they were unable, however, to check the advance of our men, who captured more than 100 unwounded prisoners, including four officers and seven machine guns. A great number of dead and wounded were found on the field after the action. Several German detachments may be considered as being completely wiped out."

## SWITZERLAND IS FULL OF GERMAN SPIES

**Zurich is Spy Centre of the World in Spite of Efforts of Swiss**

(Special to the Toronto Star and The Peterborough Examiner.)
(By William Philip Simms.)

ZURICH, Switzerland, March 9. — This is the spy centre of the world—the hub from which radiates the German network of espionage. Nothing the Swiss may do can prevent same.

No neutral country has more consistently tried to keep down spying inside her territories than this country. She has one of the strongest counter espionage organizations of any country in Europe.

Tirelessly she labours night and day to prevent or punish spying, but of course it is a hopeless job. Only the little fellows get caught. The Swiss prisons and detention camps are full of them. The German spy, however, is no better than the secret agents of France, England or America, as the work of the United States' secret service to go no further, amply proves. Perhaps he is not so good even. But he is legion, and what he lacks in quality he makes up in quantity.

DON'T PUNISH YOURSELF

By neglecting your sight. Defective sight must be put right with glasses. Headaches are cured every day with properly fitted glasses. If you want relief, consult Dr Lacey, 410 George street.

## Germans Planning An Industrial Revolution In Allied Countries

**With Aid of Lenine and Bolsheviki Government Huns Are Attempting to Cause an Upheaval—Propose to Send Ships to United States, Japan and British Colonies.**

### BOLD PLAN ADOPTED

(By R. J. Bender.)
(Special to the Toronto Star and The Peterborough Examiner.)

WASHINGTON, March 9.—Germany, with the aid of Nikolai Lenine, the Bolsheviki Prime Minister, is planning to bring about an industrial revolution in the United States, Japan, France, Italy and England.

The outstanding feature of reports being received here is the utter frankness with which the Germans are now dealing with the Council of People's Commissaries in their work of weakening the Allies.

The immediate use Germany is making of Lenine and the Russian Bolsheviki government now under its direction, is shown in the following cable received here to-day:

"The Petrograd representative of the German navy has received instructions to propose to the Council of People's Commissaries the following scheme—That several steamships be placed at the disposal of three German agents at Vladivostok to be loaded as merchant vessels and sent to the United States, Japan, and the British colonies in Eastern Asia.

"If unable to get Russian ships the instructions were to charter vessels under any bag.

"The action of the Russian Government in the matter has not been ascertained.

That Germany will do her utmost to finance all the projects tending to industrial upheaval in the Allied countries is certain. A deal has been made with Lenine to push the propaganda by the Bolsheviki, and 500,000 rubles has been appropriated for the purpose. Lenine's agent is Mlle. Coloneta, a member of the Bolsheviki government. From a purely socialist angle it is learned the work was to be done. How far the Lenine-German propaganda may already have gone has not yet been determined.

## HELPING RETURNED MEN TO BECOME FARMERS

(Special to The Toronto Star and The Peterborough Examiner.)

**TORONTO, March 9.—Plans for helping returned soldiers to become farmers were discussed at a conference to-day of Major E. F. Ashton, L.S.O., the soldier representatives on the Soldiers' Land Settlement Board, and the Military District Officers. According to Major Ashton, returned men are to be given the privilege of taking up 160 acres of Dominion land in addition to the ordinary civilians' right in homesteads of 160 acres.**

**"The Board has provided that on first mortgage security a soldier can be advanced up to $2,000, provided the value of the land warrants the amount, then he will be able to make a living off the land."**

## TWO FORMER 93RD NON-COMS. NOW LIEUTENANTS

**Cable Announces That Sergts. Walter Miller and W. V. Spring, M.M. Have Received Commissions After Good Work in France**

### PTE. EDWWARDS WOUNDED

A cable from England announces the fact that two former non-coms of the 93rd Peterborough Battalion have been awarded commissions. The promotion of one of these, Sergt. Walter "Jiddy" Miller, was already known here, but the cable was the first intimation that Sergt. W. V. Spring, M.M., also formerly of the 93rd Battalion, had also been promoted. Sergt. Spring won the Military Medal some time ago for bravery in action, and the award of his commission as lieutenant will be appreciated by his friends.

**Pte. Edwards Wounded.**

To-day's official casualty list announces that Pte. F. E. Edwards, formerly of the 93rd Battalion, has been wounded. Pte. Edwards enlisted with the Peterborough County battalion in the spring of 1916.

### Laundry Mark On Baby's Clothes May Locate Its Mother

The child that was abandoned early yesterday morning in front of Goheen & Matchett's store, Rubidge St. has been removed to Children's Shelter, where it will remain until the parties responsible for its abandonment have been located. The police have several very definite clues to work on, including the laundry mark on the linen, and no difficulty is anticipated in bringing the guilty parties to justice.

Mrs. Matchett is anxious to keep the child but has been advised to allow it to remain at the Children's Shelter until it has been definitely ascertained whether the child is in a healthy condition. It is believed that the child was drugged before it was abandoned yesterday as it never cried until three o'clock in the afternoon.

### Big Market This Morning

There was a larger market than usual this morning, with prices unvaried from last week:

Eggs sold at from 50 to 55c doz.
Butter went for 42c to 50c lb.
Chickens, 30c lb.
Potatoes, at $1.90 to $2 bag.

## TROTSKY IS NO LONGER MINISTER OF FOREIGN AFFAIRS

**Bolsheviki Leader Announces That He Has Resigned His Position, the Second of the Big Three to Adopt That Course**

### LENINE ALONE REMAINS

Canadian Press Despatch:

PETROGRAD, March 9.—Leon Trotsky, in an address at a meeting of the Maximalist party to-day, announced that he had resigned as commissary for foreign affairs.

Leon Trotsky, who brought about an armistice on the eastern front, which resulted in the present enforced peace on Russia, has thrown up his position as Bolsheviki foreign minister. To him, probably more than to any other Bolsheviki leaders, is due the present situation in Great Russia. He was said to have cast the deciding vote on the question whether to send delegates to Brest-Litovsk a fortnight ago. Germany by her ruthless demands, shattered his programme of self determination and non-resistance.

The last two days have seen the withdrawal from the Bolsheviki government of two of the three men who have attempted to rule Russia since the downfall of Kerensky, four months ago Friday.

The resignation of Ensign Krylenko the Bolsheviki commander-in-chief, was announced Friday.

Nikolai Lenine is the only one left of the three leading Maximalist figures.

### Survivors Of Tuscania Have Arrived

(Special to the Toronto Star and The Peterborough Examiner.)

AN ATLANTIC PORT, March 9.—Seven survivors of the torpedoed ship Tuscania arrived here to-day aboard a British liner. They came as steerage passengers.

### New "Sugar Bowl" Ice Cream Parlour

Mr. E. Middleton, of the new "Sugar Bowl" home-candy store on George street, intends opening a new ice cream parlour in the premises next to his store. He visited Toronto this week, and while there purchased a new soda-water fountain and ice cream equipment which he will instal as soon as it arrives. Mr. Middleton is an experienced ice-cream maker, and his reputation for toothsome candy and ice cream has already brought him many customers.

## FINE SKATING AT BROCK ST. RINK

**The Cold Weather Has Made Fine Ice For To-night**

The cold dip of last night made it possible for a good sheet of ice at Brock Street Rink to-night, and a big crowd of skaters is looked for as it is just possible this may be the last Saturday night's skating at the rink. Under the best of conditions next Saturday would be the last in any event, unless very exceptional cold weather prevailed.

To-night there will be a fine band in attendance, an excellent musical programme will be run off and lots of it, with skating until 10:30 o'clock.

Be one of the crowd to-night and thoroughly enjoy yourself.

### OIL! OIL! OIL!

Positive indications of oil discovered by Dr. M. Y. Williams, Dominion Government Geologist, in the Rockwood Anticline, 40 miles from Toronto. For further particulars apply to R. Robertson & Company, Financial Agents for the Rockwood Oil and Gas Co., Ltd., 905 C.P.R. Bldg., Toronto. One of their representatives, Mr. Wm. Harper, will be in Peterboro for a few days at the Empress Hotel. Call to see him.

Frank Jenne Says:

Big business is the creation of co-operation and co-operation has its basis in confidence.

It is my aim to so serve and satisfy my customers that they will have confidence in the goods bought at my store.

Semi-ready clothes are the best possible value for the money they cost. You can make no mistake in buying a Semi-ready suit for Spring. "Come to me' and see these suits.

BROCK STREET RINK FINE ICE—BIG BAND—SKATING UNTIL 10:30 P.M.—BE AT THE RINK TO-NIGHT TO-NIGHT

# MILLIONS DIE

Every year from Consumption, Millions could have been saved if only common sense prevention had been used in the first stage. If YOU ARE a Sufferer from Asthma, Bronchitis, Catarrh, Pleurisy, Weak Lungs, Cough and Colds—all Diseases leading up to Consumption—Tuberculosis, YOU ARE interested in Dr. Strandgard's T. B. Medicine. Write for Testimonials and Booklet.

DR. STRANDGARD'S MEDICINE CO., 283-285 Yonge Street, Toronto.



## Evening Examiner

Phones—Editorial 1611, Business Office 1068. Private Branch Exchange to all Departments.

### CIRCULATION RETURNS

Week Ending March 2, 1918.

| | | | |
|---|---|---|---|
| Monday | 5,800 | Thursday | 5,660 |
| Tuesday | 5,600 | Friday | 5,660 |
| Wednesday | 5,600 | Saturday | 5,785 |

Total for week ..... 34,085

DAILY AVERAGE ..... 5680

Daily average for Feb., 1918 5701

The Daily Examiner is a member of the Audit Bureau of Circulations and all books and circulation records are audited by the Bureau's officials.

SWORN TO AND GUARANTEED

The Examiner is a member of the Audit Bureau of Circulations.

The Daily Examiner, published every lawful evening, Sundays and Holidays excepted, by The Peterborough Examiner Limited, Office 410 George Street.

The Weekly Examiner, published every Thursday morning.

The Subscription Price of The Daily Examiner is $4.00 per annum. That of the Weekly $1.00 per annum.

U. S. REPRESENTATIVES.

Chicago, Ill.—W. H. Stockwell, 429 Peoples' Gas Building.

New York.—Chas. R. Miller, 225 Fifth Avenue.

Advertising Rates on Application.

E. M. Glover, Managing Director.

"Peterborough Presents Possibilities Unsurpassed."

SATURDAY, MARCH 9TH, 1918.


### GREATER PRODUCTION.

The meeting announced elsewhere in to-day's issue in the interest of greater production should be carefully noted by the citizens generally, and the Grand Opera House should be crowded Friday evening next. The meeting is called by the Peterborough Board of Trade for the purpose of encouraging greater production this year in both city and county. The food situation is recognized as desperate. Stocks are dangerously depleted acording to Chairman Thompson of the Canadian Food Board, and upon our food service depends the very lives of thousands of women and children in the Allied countries. Peterborough must do her share.

### WHAT THE PEOPLE VOTED FOR.

There is hope for the Union Government in respect of implementing the promises upon which it received so overwhelming popular endorsement. It was elected without regard to partizanship considerations, with only the good of the cause and the country as its motive of policy. The Government has made a belated beginning in the matter of disregarding partizanship as a motive of policy in appointment to office. It is announced that a Liberal has been appointed a Senator in New Brunswick. Although he is described as "nominally a Liberal," his appointment is a beginning. It is, however, a tardy and partial act of reparation, and it will take a good many such appointments to balance the account run up by Sir Robert Borden in the closing days of his regime, when he filled Senate vacancies by the wholesale appointment of partizans to the Senate.

These appointments practically regarded the Senate as a partizan asylum, a pasture, with good "picking," where decayed politicians could be turned out to grass. Sir Robert's big batch of Senate appointments consisted entirely of Conservative members of Parliament who dared not face the electors, and had to be provided for in compensation—as a recognition of the claim that partizanship had quasi hereditary right to the spoil of public emolument.

Though the New Brunswick appointment seems to be a belated recognition of Senate honours by merit, it is the very thin end of a very small wedge. Even with the high ideals of the Union Government partizanship is recognized as having rights to reward at the public expense. A Montreal gentleman was given a permanent pension of $25,000 a year for resigning his candidature in favour of Hon. Mr. Ballantyne, and we have it reported that, recently created Senate vacancies in Ontario are to be filled by the appointment of politicians who retired to give seats to ministers.

All this not only contrary to the spirit upon which the Union Government was returned—the elimination of partizanship—but a recognition of the claim of party politicians to be rewarded for sacrifice of personal ambitions. The vote in the general elections showed that the people valued patriotism so highly that, for the sake of getting unity of sentiment and action—they put party by and voted, as they thought, for a non-partizan, patriotic government. This popular disregard of party lines was so strong that strong candidates, under normal conditions, were "snowed under" and lost their deposits.

The people united in sacrifice of party to secure a Union Government that would represent no party but the united determined patriotic people. Under these circumstances, the people expect the Government to measure up to the standard of its election and give an administration, with the success of the cause and the good of the country the only motive spirit. The people sacrificed their political opinions; they sacrificed their party associations, they sacrificed their political friends, for the sake of a no-partizan, national government that would lead a united people in a united effort to win the war. It involves no captious spirit, to suggest that the pepole's aims and expectations are not being met with any rash precipitancy of action by the Union Government.

### PROHIBITION AND CONSCRIPTION

It is natural that the liquor interests should strenuously resist the capture of the citadel—the last stronghold. They are asking the Government to postpone the prohibition of the importation of liquor into prohibition provinces. It is not probable that the Government will change its avowed policy of prohibiting importation on April 1st. The Government cannot consistently do so. It should have prohibited importation two years ago if it had desired to meet the evident wishes of the people of Ontario to have a "dry" province. The spirit of the Ontario Temperance Act is the abolition of the liquor traffic, and the Dominion Government has contributed to a disregard of this spirit by permitting the most insidious and dangerous underground traffic. The Government cannot consistently delay a course of action long overdue. Nor can the Government consistently regard the claim of the liquor traffic for compensation. The restriction of the traffic is, apart from any other consideration, justified as a war measure; and, in the interests of the war the people, as a whole, and many igitimate interests, have been compelled to submit to great sacrifice, without any thought of demanding compensation. The logic of the government's demand upon the people for greatly increased food production would be weakened by permissive continuation of use and waste of cereal grains in the manufacture of strong drink. Compensation for loss of profie might be better considered if with it were bracketted a scheme of compensation for the ruinous results of th traffic upon our people and our homes.

SEND Dominion Express Money Order. They are payable everywhere.

## After-The-War Problems Discussed By "Senex"

To the Editor of The Examiner.

WHAT NEXT?

People realize that the war cannot last forever, but the great question is, when will it end? From all appearances it must end within twelve months—for the belligerents are showing signs of exhaustion—especially the Germans and Austrians. Germany started out to starve England by sinking all ships making for the English ports, but in this she fails. She is starving her own people, and they are dying by thousands from starvation, disease and war. We naturally ask, what next? Will the Canadian soldiers come back and, if they come, will they settle down in their old homes?

The answer is: Yes, they will come back to their old homes. Some whole, some maimed, many looking for soft places where, with their pensions and expected favours from the people, they will have soft times. For a time they will have soldiers' clubs and much fraternity, but they will presently come to the conclusion that "God helps them who help themselves," and so, they will begin to look to the Government for help. That help will be given, but it will probably be in the shape of free grants in New Ontario or some of the Western Provinces. No doubt many of the capable men will galdly accept such lands; some of them will make good, but many will fail and will come to the towns and cities and fall back on their old trades, while very many will look for easy places where they, with their pensions, can live without much toil. No doubt they will be favoured, but in the end they will find that even old soldiers must earn their living if they would retain the respect of the people.

Peterborough will be like all other places. There will be a kind feeling towards the returned men, but they will b expected to earn their livings. Meetings in soldiers' clubs and telling over again the stories of the war won't pay rent, or fuel or taxes, nor will be expected to earn their livings on the bushes. What have we to give them? First, I would reply—work. The Quaker Oats factories will absorb one thousand or perhaps one thousand five hundred people of both sexes. The other great factories will absorb more, but where are the houses for them to live in? Even now small houses are not to be had. Rooms in great buildings are not here. Labour and building materials are dear—extremely dear—and capitalists won't build houses to meet the wants of the people—there is no money in them.

There are in the city hundreds of houses that can be purchased to-day at prices based on original cost of land and building perhaps, twenty years ago; and they are in the market without buyers. The people appear not to understand the fact that such houses if built to-day would cost not less than double the original cost. This will be soon apparent and when they wake up to the fact there will be sudden jump, and properties will reach prices probably as much too high as they are now too low.

In Toronto hundreds of poor people bought small lots and put up shacks in which they managed to live until they were bought out at high prices, or success enabled the owners to erect better buildings for themselves.

Watch what is coming and be ready to help the returning ones or new citizens that we may facilitate settlement in our town of people whom we much need.

SENEX.

Peterborough, March. 9, 1918.

### WHY DELAY DAYLIGHT SAVING

Urging Congress to pass the Daylight Savings Bill, the New York Times says: "Everybody who has given the subject any thought is either eager or willing that America should join the long procession of nations that have exchanged an hour of darkness for an hour of daylight throughout the summer months." The change would not cost a single man, woman or child in the whole country a single penny. "It would disarrange no present arrangements in any business or amusement. It wouldn't even involve re-printing of the railway timetables!"

As a matter of fact, within a day or two after the clocks were readjusted, there would be nothing to remind anybody of what had been done except a subconscious feeling that daylight lasted longer than formerly.

This is probably the only "reform" ever proposed that did not involve expenditures by somebody for somebody. But it is also the only one that didn't involve the making of money by somebody out of somebody, and that, just possibly, is why the proposal has so few vigorous advocates. The actual economy in coal alone that is to be effected by carrying out this plan of well-demonstrated excellence is figured by the statisicians at millions and millions of tons. That in itself would make it worth while, but coal saving is only the beginning of the long list of benefits to be derived from following the good example we are so mysteriously slow to heed."

### BUSINESS CHANCES

I WILL ASSIST YOU TO INCORPORATE A LIMITED COMPANY, or to secure money to commence or enlarge a good business, or finance a clever invention or secure a safe loan or transact any important business. Write or call A. G. Robertson, 59 Victoria street, Toronto.

## TENDERS FOR PAINTING

Sealed tenders addressed to "Ald. J. Saunders, Chairman of the Property Committee," and endorsed "Tender for Painting," will be received at this office up to five o'clock p.m. on April 1st, 1918, for properly cleaning the smoke stack at the Incinerator and painting it with two coats of the best quality graphite paint, the tender to include all material and appliances needed for the work. The lowest or any tender not necessarily accepted.

S. R. ARMSTRONG,
City Clerk.

3d-9-12-14

## NOTICE

IN THE MATTER OF APPLICATION FOR TITLE UNDER ARREARS OF TAXES ACT 1915, AND IN THE THE MATTER OF LOT 10, BLOCK 110, REGINA PLAN OLD 33,

To W. Malcolm Morrison, Engineer, Peterborough, Ontario,

TAKE NOTICE that William Hutson of Regina in the Province of Saskatchewan has made application to this office for tax title to the above land.

AND FURTHER TAKE NOTICE that the publication of this notice weekly for three consecutive weeks in the "Weekly Examiner," a paper published in Peterborough, Ontario, will be sufficient notice to you.

AND FURTHER TAKE NOTICE that unless you redeem, or take the necessary proceedings to stop the issue of title, I will at the expiration of six months from date of this notice pass title to the tax sale purchaser.

DATED at the Land Titles Office in Regina, Saskatchewan this 27th day of February, A.D. 1918.

JNO. FRANKS,
Deputy Registrar.

3w-11-1d-58-111

### LOST

LOST — ON SATURDAY, MARCH 2ND, Bill Fold and Money with owner's name on receipts. Reward if left at Examiner Office. 3d-58-1w11-152

LOST—SATURDAY, FEBRUARY 2, PURSE containing stamps and change on Hunter, Aylmer, King or Rubidge streets. Finder kindly leave at American Hotel, Hunter street. 1d-58

LOST—THE FRONT PART OF HOOD FOR a McLaughlin automobile. Finder please notify Dr. Moir and receive reward. 3d-58-154

LOST—WILL THE PERSON WHO TOOK by mistake the beaded bag at the party last night in the North End return the same to Examiner and save further trouble. 3d-58-134

LOST—SATURDAY NIGHT, A BILL ROLL containing sum of money. Finder return to Examiner. Reward. 3d-57-106

LOST—ON PARK STREET, BLACK-BEADED purse, containing money and railway tickets. Finder please return to Examiner. 3d-57-117

LOST—LEFT MY HOME, FEB. 27, A BOY, aged 14, wearing a tweed suit and caps striped overalls, heavy rubbers or brown running boots, two pair sox, and grey sweater. He is freckled and has heavy dark hair; is a Barnardo Home inmate. Information regarding the above will be thankfully received by the undersigned. Anyone harboring the same (Thomas Leonard Curnow) will be prisecuted according to law.—Delbert H. Smith, Ida, Ont. 'Phone 522, ring 5. 6d-54-1w-10-39

### WANTED

WANTED—A MILK DRIVER. APPLY Peterboro Creamery on Saturday. 3d-t-t-s-54-27

WANTED TO RENT—STRICTLY MODERN house. Apply 558 Weller street, or 'phone 857. 3d-58-151

WANTED — GOOD HUNDRED ACRES, with stock and implements for city revenue bearing property. What have you? Apply Box 148, Examiner. 6d-58-1w11-148

WANTED—WOOD TO CUT. FOR PARTICulars apply to 655 Bethune street, or 'phine 1714. 3d-57-124

WANTED—WILL BUY AT MARKET ONE $1000, one $500 Victory Bond. Apply by letter, Box 35, Examiner. 3d-t-t-s-54

WANTED—TWO FURNISHED ROOMS FOR light housekeeping within ten minutes walk of Quaker Oats Co. Apply Box 16, Examiner. 6d-53-17

WANTED—WILL MAKERS OF "GILEADine" or any one having knowledge of same, communicate with G. Walker, 166 Roxborough St., East, Toronto, Ont. 3d-s-9-16-23

WANTED—MAN WITH SAW AND SAW Horse to cut a quantity of green and dry Tamarac wood.—Apply J. J. Turner and Sons. 3d-57-124

WANTED—1 H.P. MOTOR, A.C., 110 VOLTS, single phase, 60 cycles, in good condition. Apply at Examiner office. dtf-44

WANTED—CHAUFFEUR (MARRIED MAN) wishes position as chauffeur; has seven years' experience. For address, apply Examiner Office. 3d-57-109

WORK WANTED—EXPERIENCED FARMer (married) would like job on a farm by the year. Apply 168 Hazlet street. 3d-57-110

WANTED—WHEEL CHAIR. APply Examiner for address. 3d-56-97

### HELP WANTED—MALE

BOY WANTED—APPLY SIMMON'S FUR Co., Simcoe street. 3d-57-128

WANTED—TWO GOOD BOYS, AT THE Examiner Office, at once

WANTED—A BOY TO DRIVE DELIVERY rig. Apply Edwards' Meat Shop. 3d-89-61

### HELP WANTED—Female

WANTED—A GOOD GENERAL SERVANT. Apply 380 Park Street. 6d-55-61

WANTED—GIRL FOR GENERAL HOUSEwork. Apply 359 George street. 3d-56-62

WANTED—A NURSE MAID. APPLY 417 1-2 Water street. 3d-57-125

WANTED—CAPABLE GIRL FOR GENERal housework. Apply 360 Weller street. 3d-56-88

WANTED—A LADY VIOLIN TEACHER, to come to the house. Apply Examiner for address. 3d-56-91

WANTED—COMPETENT COOK. APPLY immediately—Nicholls Hospital. 12d-55-75

WANTED — HOUSEKEEPER, MIDDLE aged Apply Box 104, Examiner. 3d-57-104

WANTED—GOOD MAID FOR GENERAL housework; one to sleep at home preferred. Apply evenings. Mrs. W. W. Coulthard, 546 Water street. 3d-56-90

### MUSIC

PROFESSOR D. SLOANE — Teacher of Music and Languages. For full particulars apply 226 McDonnel street. 1d

WANTED—NURSING, BY EXPERIENCED lady. Apply 461 1-2 George street. 6d-58-158

### PATENTS

GORDON, WIDDIFIELD & O'BRIEN, Barristers, Solicitors, Patent applications receive special attention. Office: Cor George and Hunter streets.

### BABCOCK & SONS

Patents, Trade Marks, Designs, Registered Patent Attorneys, Established 1877. Formerly Patent Office Examiner. Master of Patent Laws. Representatives in all foreign countries. Write for book "Patent Protection." Tells All about, an how to obtain Patents. 99 St. James Street, Montreal. Branches: Ottawa, Washington.

### SOCIETIES

CHILDREN'S AID SOCIETY, of Peterborough City and County Children for Adoption. For the care of neglected and ill-treated children.

G. W. POWELL, Assistant Secretary and Inspector 338 George Street. 'Phone 1044 Office Hours 3 to 4 p.m

RED BIRDS ARRIVED

Come and look them over. Also some good Second Hand Wheels at close prices. Let us put your old wheel in good running order

ASHBY'S BICYCLE SHOP 214 Stewart Street


### AGENTS WANTED

AGENTS — MARVELOUS DISCOVERY — enormous demand; wash clothes without rubbing; wash-day a delight, no fuss, no muss, no cuss, one hundred per cent. profit; send ten cents for canvassing samples. GARRETSON, Brantford, Ont. 11d-t-s-14-9782

SALESMAN—CALLING IN CITY, TOWN, and country trade, to sell a line of high-class Beverages.—Elk Product Co., 764 Bathurst street, Toronto. 28d-s-w-52-9921

### FOR SALE

FOR SALE—1 PORTABLE HEN HOUSE, 1 pen of Dark Cornish hens. Apply 134 Robinson street. 3d-56-85

FOR SALE — MIXED HARDWOOD FOR sale. Apply H. F. Doig, 'Phone 544—13. 6d-58-157

FOR SALE — THOROUGHBRED WHITE Orpington Cockerels, Berry strain. Apply 31 or 104 Lansdowne street. 3d-56-81

AUTOS FOR SALE—83 Overland in perfect condition. See this one at $850.00; Ford Delivery, $275.00.—Bank's Garage. 6d-54-45

FOR SALE—MIXED HARDWOOD FOR sale. Apply H. F. Doig, 'Phone 544—13. 6d-52-9991

FOR SALE—3 THOROUGHBRED BUTTERcup Pullets and one Cockerel. Laying. Apply 173 Prince street. 3d-58-155

FOR SALE—ONE WHITE WYANDOTTE Rooster from Bred-to-lay Strain. Apply evenings or Saturday afternoons, at 506 Patterson street. 3d-57-123

FOR SALE — HOUSE NO. 724 WATER Street; gas and bath. It must be sold as the owner is leaving the city. 12d-51-9943

FOR SALE—IF YOU WANT TO BUY A large or small house with, conveniences, in good locality, 15 minutes walk from centre of city, see W. Detcher, 865 Water Street. 3d-56-92

FOR SALE—MODERN 8 ROOMED HOUSE; hot water heating. Restricted district, West side; also cabinet phonograph and parlor suite. For particulars apply 689 Water street. 6d-56-79

FOR SALE — A SEVEN ROOMED house, and acre of land, fruit trees, lights; close to car line. Apply at Examiner for address. 28d-44-9782

FOR SALE—If you have $200 you can buy a nice new $2,000 brick house with brick kitchen, plumbing, water and light, and pay balance in monthly payments. House in South End, near car line; convenient to all factories. Deal with owner, Box C, Examiner. dtf-56

FOR SALE—RED BRICK HOUSE, 503 Albert street; 7 rooms, bath room complete; stone cellar; deep lot, 165 x 41; 3 apple trees. Apply to Mrs. Huston, 503 Albert street. 6d-56-95

FOR SALE—RED BRICK HOUSE, 305 Maitland street; 7 rooms and bath room with attic and all conveniences. 6d-56-96

FOR SALE—BUGGY AND SET single harness. First class condition. Apply Examiner for address. 3d-56-98

ORGAN FOR SALE — CHEAP. Must be sold quickly. Apply 8 Brown street, Brownton, near C. G. E. car line. 3d-57-94

### USED FORD CARS

FOR SALE—SEVERAL USED FORD CARS in first-class condition. Apply Duffin's Garage, 195 Simcoe street. 'Phone 1760. 12d-52-9987

FOR SALE—FORD TOURING CAR IN first-class running order—107 Gladstone Avenue. 3d-s-52-1w10-9997

$2,800—BUYS A TWO-STOREY BRICK house, 7 rooms, 3-piece bath room, furnace, gas, hardwood floors, pantry with sink; fine little garden. Front and back stairs, frant and back verandah, balcony. This home is new and well built. Must be seen to be appreciated. Just the place for the man wanting a home, in South End. Terms arranged.

$1000.00—BUYS A SEVEN-ROOMED HOUSE —Very central; water and light; close to school and churches. Get busy.

Come in for information or 'Phone appointment.

Peterborough Realty Co. 124 Hunter St. Phone 242

### FOR RENT

ROOMS TO RENT—CENTRAL. APPLY EXaminer for address. 3d-58-146

TO RENT—APARTMENT. APPLY 380 Water Street. 12d-47-9854

TO RENT—TWO FURNISHED ROOMS TO let for light housekeeping. Apply 355 Downie street. 2d-58-149

TO RENT — TWO FURNISHED ROOMS; for light house-keping; use of 'phone. Apply Examiner for address.

TO RENT—ONE LARGE ROOM, SUITable for one or two youngwmen. Apply Apply Examiner for address. 3d-65-65

TO RENT—TWO FIVE ROOMED HOUSES north of C. G. E., with three piece bath, $12.00 per month. Apply by letter only. Box 107, Examiner. 3d-57-107

TO RENT — SEVEN-ROOMED CEMENT block house; central; all conveniences, except furnace. Apply 677 Water street. 3d-57-121

TO LET — FURNISHED ROOMS. FOR RENT—NO. 337 WATER STREET, suitable for store or office. Immediate possession. Apply 437 George street. dtf-36

TO RENT—WAREROOMS IN GRAND CENtral Building, formerly occupied by Mr. John Edgar, immediate possession. Apply 437 George Street.

TO RENT—FRUIT AND MARKET garden, house; Lansdowne street. Apply 451 Water St. 6d-50-9939

TO RENT—GOOD BUSINESS COR— Suitable for general or groceries. Moderate rent. Apply Box 858, Peterborough Post Office. 12d-56-99


FARMS! FARMS!

And greater production. This is what the present is calling for. Are you looking for a good farm proposition? Call in at 372 Water St., I can suit you in locality, quality, price and terms.

W. H. QUINLAN

Phone appointment 822. 372 Water



NOW READY FOR DISTRIBUTION

1918 EDITION

Stoneham Handbook of Curb, Mining Oil and Industrial Securities

Presenting Essential Data on More Than

EIGHT HUNDRED PROPERTIES And Securities

Copies may be obtained from us without charge on request.

Chas. A. Stoneham & Co.

(Established 1903)

23 Melinda St., Toronto

41 Broad St., New York

"NO PROMOTIONS."



NEILL'S NOW OPEN AT 132 SIMCOE STREET

Entire NEW STOCK of HIGH-GRADE BOOTS SHOES & RUBBERS

Neill Quality

We will appreciate the Patronage of all our customers and all others who come. We believe the prices of our New Goods will prove attractive.

R. Neill, Limited

Temporary Store, 132 Simcoe Street



EXCHANGE — A first-class modern brick house, three piece bath; furnace, bay windows, hardwood floors, fine locality; owner not requiring as large a house will exchange and take a smaller one.

$2,000—Buys a seven roomed house, three-piece bath; West Side.

$5,500.00—Buys a beautiful property on Gilmour Street, near Park. Immediate possession.

Call at 140 Simcoe Street, or 'Phone appointment with

H. J. McCANNAN Real Estate Agent 140 Simcoe Street

PHONES: 749—772



SPRING IS AT HAND

And Every Family must have a Garden my choice Lots in North and South cannot fail to please. I want to sell and it is greatly in your interest to buy for a garden a home foundation or for the safest and most profitable Bank to compel yourself to save part of what you earn. Many earn but very few save. Because of my desire to sell I am making prices and terms most favourable for all who buy now. House at low rent for first Lot buyer South End.

T. Hurley

Cor. Stewart & Hunter



NEW line of Second Hand Boots and Clothing well worth inspection.

Second-hand Stoves, Furniture and other goods bought and sold.

JOSEPH SMITH

390 AYLMER STREET Phone 308



Speak Quick

6 ROOMED HOUSE—With attic, 3-piece bathroom, on Bethune street, north of London, $2,200. Cash or easy terms.

1-2 ACRE LOT—or 4 good building lots on Orpington Road, at a low price. Cash or easy terms.

T. WALKER & CO.

377 Park Street Phone 1002


### PERSONAL

PRIVATE CLUB MARRY RICH—HUNDREDS ARE ANXIOUS. ENCLOSE STAMPED ADDRESSED ENVELOPE TO E. P. ISHERWOOD, ISHERWOOD P.O., ONT.


Barbeau's Cartage

All kinds of Moving and Carting by careful and experienced men. A Lorry and a Piano Wagon has been added to our equipment which will enable us to give better service than ever to our Patrons. Satisfaction Guaranteed. We have just added a new furniture van. Largest in the city. Household effects moved with care.

A. BARBEAU,

PHONE 1017 85 GLADSTONE AVE



Second-Hand Boots for Sale

See these Bargains. They are worth coming after while the sizes are here.

JAS. H. WHATLEY

523 GEORGE STREET

# NO MORE NERVOUS HEADACHES

**Since She Tried "FRUIT-A-TIVES", The Famous Fruit Medicine.**

MISS ANNIE WARD

112 Hazen St., St. John, N.B.

"It is with pleasure that I write to tell you of the great benefit I received from the use of your medicine, '*Fruit-a-tives*'. I was a great sufferer for many years from *Nervous Headaches and Constipation*. I tried everything, consulted doctors; but nothing seemed to help me until I tried 'Fruit-a-tives'.

After I had taken several boxes, I was completely relieved of these troubles and have been unusually well ever since."

Miss ANNIE WARD.

'Fruit-a-tives' is fresh fruit juices, concentrated and increased in strength, combined with finest tonics, and is a positive and reliable remedy for Headaches and Constipation.

50c. a box, 6 for $2.50, trial size 25c. At all dealers or Fruit-a-tives Limited, Ottawa.

## Building By-law Was Discussed

### New By-law is Nearing Completion

The building by-law was given another once over last evening. The new by-law when completed and adopted will include a number of changes that will directly effect building conditions in this city. A number of local contractors are being consulted, also the fire insurance interests. The committee responsible for the preparation of the new ordnance has secured a number of by-laws in use in other cities and is endeavouring to incorporate some of the best ideas in the new by-law.

Dominion Express Foreign Cheques are accepted by Field Cashiers and Paymasters in France for their full face value. There is no better way send money to the boys in the trenches.

## Pure Blood Brings Beauty

**Pimples, Blackheads, Boils and Poor Complexion Vanish by Using Stuart's Calcium Wafers.**

**TRIAL PACKAGE MAILED FREE.**

All your dreams of a beautiful, clear complexion can be made to come true. It makes no difference how spotted and disfigured your face may be with pimples, blackheads, eczema or liver-spots, you may reclaim

**You'll Dance With Joy to See How Easy and Quick Stuart's Calcium Wafers Clears Your Skin!**

your heritage of good looks. There are thousands of people to-day whose fresh, clear faces are a living proof that Stuart's Calcium Wafers do cure pimples and cure them to stay, in only a few days.

Stuart's Calcium Wafers cure pimples and similar eruptions by thoroughly cleansing the blood of all impurities. With a pure blood supply, it is simply impossible for a pimple to remain on your face. And the invigorated blood will replace your dead, sallow skin with the glowing colours of a perfect complexion.

Your self-respect demands that you avail yourself of this remedy that thousands have proved before you. Get a 50c. box of Stuart's Calcium Wafers of your druggist to-day. Make your dream of beauty come true. Also mail coupon to-day for free trial package.

**FREE TRIAL COUPON**

F. A. Stuart Co., 608 Stuart Bldg., Marshall, Mich.: Send me at once, by return mails, a free trial package of Stuart's Calcium Wafers.

Name .....

Street .....

City ..... State .....

# SENSATIONAL REVELATIONS REGARDING LIFE IN GERMAN CAPITAL TO-DAY

**By An English Society Woman Who Has Just Returned**

I have just returned from Berlin. In the German capital—in fact, all over Germany—shame is shame no longer. Deeds for which before the war the punishment would have been social ruin, are now applauded—and by some of the most prominent women in Germany.

To-day German society is rotten to the core. The state of affairs behind the veil in the Kaiser's capital is nothing short of terrible.

German society women, from whose midst I have recently arrived in this country, are shallow, self-centred, little-minded creatures.

Morals are conspicuous by their absence. Ninety per cent. of the women of the "upper ten" have their "love affairs." Some of them are carried on so openly that they have degenerated into those blatant intrigues one looks for among the lowest criminal classes of great cities.

**Many "Malcolm" Cases.**

A butcher is the present lover of a baroness with whom I used to come into contact almost daily in Berlin society; a woman who called herself my dearest friend was openly flaunting her corpulent chauffeur when I escaped from Germany. Tragedies such as that enacted in the recent Malcolm case are of almost weekly occurrence.

A wronged German husband does not now trouble to take his grievance to the law courts. He simply shoots, or in some other way murders, his wife's lover, and goes about his business after the criminal tribunal has held a burlesque trial and acquitted him. As often as not the husband may laugh at the offence and treat it as a joke.

The reason for this attitude is startling.

The Kaiser, who, curiously enough in view of his ancestry, has managed to escape the breath of scandal where women are concerned, tacitly, if not actively, countenances any sort of liaison by which the population of Germany is increased.

The monarch who poses so grotesquely as the Chosen of His Maker, encourages his people to violate the holy sanctity of the marriage vows on which the Church sets the seal of her blessing, and thus stamps himself indelibly as a heathen.

He gives monetary rewards to women who, with husbands figting at the front, take unto themselves lovers excused combatant service.

Crime, too, shows an alarming increase. Scores of society women are becoming drunkards. Scores more are resorting to drugs of which the Hun chemical factories, famed for their insiduous, deadly, secret concoctions the world over, are turning out large quantities to meet the ever-increasing demand.

There are numerous cases of suicide among well-known women. The gambling craze holds hundreds in its clutches. Huge sums are being made by blackmail. Rich women buy babies from poor ones in order to stand well with the Kaiser and impress him with the fact that they have added to the numerical strength of the nation.

I have witnessed during the last few months some extraordinary scenes in the secret gambling dens to which Berlin society women resort. The German woman is a bad loser. Her passion when luck is against her is terrible to behold.

**The Price of Silence.**

One of my recent acquaintances was a handsome young woman, whose husband can by his remarkable eloquence hold the members of the Reichstag fast to their seats. He is one of the few German politicians who are sincere in denouncing the social evils which are at present corrupting the capital. He is particularly severe on the idle rich who fritter away their wealth in amusements; and the Fatherland contains no more bitter opponent of gambling.

Representing that she and a number of friends were deeply interested in a certain charity, his wife secured his permission to use exclusively for this charity a suite of rooms in his palatial offices.

The supposed charity was never mentioned. The place was simply run as a gambling hell. Tremendous sums were won and lost every afternoon. The husband arrived unexpectedly one day and, opening the door of the "committee" room, witnessed an extraordinary and revolting scene.

With her hair down her back, her costly clothing torn to shreds, the beautiful wife he trusted implicitly was fighting like a tigress with the wife of another distinguished politician. There had been an accusation of cheating, and a free fight ensued. The discovery of this scandal led to others. To his unspeakable grief the politician discovered that his wife was held fast in the clutches of a blackmailer, a former captain in the Death's Head Hussars, who, on threats of exposing her gambling secrets to her husband, had bled her to the extent of thousands of marks.

**Women Criminals.**

The sins of Berlin's "upper ten" are spreading to the masses in an alarming degree.

Most of the working-class women in Berlin are now following essentially masculine occupations. And this has had a strange effect upon their morals. Tiring of honest work, although the wages are high, they have embraced crime as a calling, and sensational robberies, burglaries, and crimes of violence perpetrated by these women are now of everyday occurrence.

As for the police of Berlin, a state of "graft", or corruption, such as New York never reached in its wildest days, exists. In many cases they have been proved to be hand in glove with the criminals.

Traugott von Jagow, the chief of the most brutal and feared police force in the world, uses his official position to blackmail all classes, and wields his autocratic power for his own enrichment.—From "Tit Bits."

**Comfort Soap Premiums are all right but —**

the way they are now advancing in price—and going down in quality—has simply caused us to stop buying new supplies—until after the war, at least.

But, of course, we wouldn't think of giving you less value—so you'll now get a bigger, much bigger, bar of Comfort Soap at the same price but the new wrappers are not good for premiums.

**Wouldn't you rather have the bigger bar?**

You certainly would—if you saw the kind of premiums now being offered us by the makers.

You certainly would—if like thousands of others, you used Comfort Soap because of its splendid merit without saving the wrappers.

You certainly would—for in these War times you can do without premiums but you must have soap—the Comfort kind—and as much as you can get for your money.

*Now at Grocer's. Same price.*

All old Comfort wrappers still out will be redeemed as before.

**COMFORT "it's all right" SOAP**


## Sinn Feiner Food Controller Is Arrested

Canadian Press Despatch:

LONDON, March 9. — Diarmid Lynch, Sinn Fein food controller, was arrested Thursday in connection with the recent commandeering of pigs in Ireland.

## DESERTERS TO BE ROUNDED UP IN THE STATES

Canadian Press Despatch:

NEW YORK, March 9.—An arrangement between British and Canadian agents and United States authorities to apprehend deserters from the British and Canadian military forces, and to punish undesirables who impose on American hospitality, was announced here to-day.

When tea leaves are allowed to remain in the boiling too long the aroma is lost and the tannin extracted.


**DR. DeVAN'S FRENCH PILLS** A reliable Regulating Pill for Women. $5 a box or three for $10. Sold at all Drug Stores, or mailed to any address on receipt of price. THE SCOBELL DRUG CO., St. Catharines, Ontario.

**PHOSPHONOL FOR MEN.** Restores Vim and Vitality; for Nerve and Brain; increases "grey matter"; a Tonic—will build you up. $5 a box, or two for $5, at drug stores, or by mail on receipt of price. THE SCOBELL DRUG CO., St. Catharines Ontario.

Sold by all drug stores.

**SAVE FUEL**

**BY USING**

**The Little Red Hot Heater**

The quickest acting and most efficient Electric Heater in the market.

Boils, Frys, Toasts or Heats. Guaranteed for one year. Very economical on electric current. Can be connected to any lamp socket.

Price $4.00. For sale by

**The F. R. J. MacPHERSON CO., Ltd**

Two Stores, 176-178 Simcoe st.


## All But Seven Of Fifty Dogs Killed

Of fifty dogs caught by Mr. Gates since he became the official catcher on February 21st, all but seven were destroyed. The fortunate mongrels that have retained their lease of life were returned to their owners on the payment of the prescribed sum of one dollar. There have been five summonses issued, and most of these have been disposed off by the owners paying fines into the court. A summons may be issued against any person who permits his dog to run at large on the street, and the customary contribution for this privilege is $4.60. This fact is mentioned as a warning to some citizens who are deliberately ignoring the city's regulations to the annoyance of persons who if they wanted a dog to roam their premises, and roor around the lawn and garden, would get one of their own. A word to the wise should be sufficient, but wisdom is scarcely a characteristic of many dog owners.

The council's action in appointing an official dog catcher has proved entirely satisfactory, and by the end of the month the dog nuisance should be checked for the present.

## P.C. Wigg Spots A Suspected Evader

George Phillips, just back from the shanties, was strolling about the streets yesterday afternoon, enjoying the crisp, bright Spring weather, and probably wondering where he would go from here. If he were trying to reach a decision on that point, P. C. Wigg relieved him of the problem by escorting him to the police station to discover whether he had complied with the military service act or not. Phillips admitted being an A2 man, but his excuse for being in civilian clothes did not satisfy Chief Thompson, who was suspicious of a type-written statement that Phillips produced. He was sent to Kingston, where his record will be fully investigated. Sergt. Lauder of the military police, had two other men that he was taking to headquarters, and Phillips completed the trio that went out under escort this morning.


**PIANO TUNING.**

'Phone 695, the Greene Music Co., Charlotte Street, when your Piano requires tuning or regulating. All work guaranteed. dtf



**50,000 MEN WANTED.**

Before next month this number are wanted to step up and have their corns removed with Putnam's Corn Extractor—it's painless—safe—sure. Use only "Putnam's," it's the best. 25c. at all dealers.



# "Swaizema" Cures

Don't think you can cure Eczema and Skin Diseases of a like nature by merely rubbing something on the outside. The trouble lies deeper than the skin, the blood must be purified. Swaizema cures Eczema, because it will positively free the blood of impurities. The sores healing up like magic. The cures effected have been marvellous even after all other treatments have completely failed. Swaizema should be used in every case of

**Eczema, Salt Rheum, Scofula, Boils, Pimples, Running Sores, Poison Ivy, Rash, Etc.**

Do not suffer the torture and disfigurement of Eczema. Swaizema will cure you. In over four years every case of Eczema has been cured in which Swaizema had been used, no matter how long standing the case had been.

Swaizema is sold and guaranteed by the following Druggists, that if you do not get satisfactory results your money will be refunded.

START TO-DAY TO TAKE SWAIZEMA.

GUARANTEED AND SOLD IN PETERBOROUGH BY

**The Warne Drug Co., Limited**

If your dealer cannot supply you, write to C. E. Swaisland, Manufacturing Chemist, Kitchener, Ontario.

# ECZEMA

Mr. Swaisland.

Dear Sir,—I take great pleasure in praising your 4 S. Special Skin Specific. About 8 months ago I had an operation performed which resulted in blood-poisoning and my whole body from head to foot was covered with a terrible rash. I consulted several doctors and used all kinds of salves being advertised without any relief. I could not walk nor sleep, for the burning and itching almost drove me out of my mind, so one day I sent my daughter to the Drug Store and Mr. Swaisland asked her to try a bottle of 4 S., which she brought home. When I had taken a half bottle I began to feel a great change! My appetite came back, the bitterness of my mouth left me; I felt myself on the way to recovery, so I decided to keep on taking until I would see the last of this terrible torturing disease of Eczema leave my body. I have now taken six bottles and am still taking it, as my case was so bad, not only with the Eczema, but also over one hundred boils covered my body. My friends were afraid to come near me as I was a terrible sight; on my head I had the Weeping Eczema and it was running all matter; for weeks I could not comb my hair; my ears running matter, and face and neck all full of the rash. I never thought of once getting well again, but thanks to the 4 S. I am now able to do all my work, and the rash has left my body with the exception of two spots which I think will soon be healed up.

I can strongly recommend S.S.S. as the only best remedy for skin diseases and boils.

Anybody doubting this statement can get my address from Mr. Swaisland and write or ask me personally.

KITCHENER RESIDENT.

Kitchener, May 7, 1917.

This is one of the many testimonials that I receive. May add that this case when seen by one of Kitcheners Leading Physicians, he remarked that she would die. Also in explanation re bitterness of the mouth was covered with the disease May add that one bottle more made complete cure.



**The Safest Matches in the World**

**Also the Cheapest--are**

**EDDY'S "SILENT 500's"**

SAFEST because they are impregnated with a chemical solution which renders the stick "dead" immediately the match is extinguished—

CHEAPEST because there are more perfect matches to the sized box than in any other box on the market.

War time economy and your own good sense will urge the necessity of buying none but EDDY'S MATCHES.



# READY!

In the newspapers there recently appeared articles telling of the arrival of the American fleet at Queenstown—telling how the Officers of the English Navy had gone to Vice-Admiral Sims and asked him when he would be ready for action. Every American thrilled with pride at his answer—

"WE CAN START AT ONCE."

"READY TO START AT ONCE"—What a wonderful motto for every man, and yet how many of us realize that at any moment we may suddenly be called away from Business, from Home and Friends, from this world of ours to pass in to the Great Beyond.

Are you Mr. Reader, "READY TO START AT ONCE?" Have you made provision for those dependent on you should the call come?

"READY TO START AT ONCE." No man can do more—we cannot afford to do less.

If your loved ones are not already protected against such an emergency you had better act while you have the opportunity. To-morrow may be too late.

The Sun Life Assurance Company of Canada will protect your Dependents providing you do your duty while the opportunity is yours.

**W. H. HILL, Manager, Central Ontario**

Cor. Hunter & Water Sts., Peterboro, Ont.

D. H. MOORE, J. D. CAMERON } Inspectors

PHONE 14

# Onyx and Georgina Shoes

Always fashioned from carefully selected leathers in the most styleful designs. A perfect foot covering. Our Walking and Sport Boot models in Seal Brown and Black Calf are particularly correct.

Spring fashion plates of these distinctive shoes mailed on request.

Built Exclusively By

GEORGINA Blachford THE ONYX SHOE

Shoe Manufacturing Company Limited

92 Sherbourne Street, Toronto

Obtained through Canada's leading boot shops 1


## New Salvation Army Sunday School To Open

### St. Luke's Club Rooms Have Been Taken Over

The Salvation Army are opening another Sunday school in Ashburnham in the rooms occupied by the St. Luke's Club on Hunter street, just east of the track. Some 85 to 100 Salvationists and adherents live in this part and the distance is so long to the Temple, Adjt. McElhiney and Sergt.-Maj. R. C. Braund determined to make some provision for East City.

Then with the new bridge being built and prospects of the street railway going over in a few years, very likely there will be more work for the Salvation Army in that end of the city.

The Sunday school will commence to-morrow at 2.15 and both adults and children from that side will no doubt take advantage of this opening.

The rooms were secured by the kind permission of the Rector and Board of St. Luke's church for which the Army folks are very grateful indeed.

## THE WEATHER

"Will we have an early spring?" This question is frequently asked, perhaps more frequently this year than others, owing to the scarcity of fuel. The weather in March and April, however, is so fickle in our Canadian climate that no reliable forecast can be made. The first half of March is particularly uncertain. Our heaviest snowstorms of the winter sometimes occur during that period, as well as disastrous sleet storms. However, in the average year, the spring thaw occurs during the last week of March, and about that time the robins make their first appearance in numbers. Individual pioneers are frequently seen previous to that date. Song sparrows and blackbirds are due about a week later. By the middle of April some favored land will be in condition for working, but general operations on the land can not be looked for until considerably later. The maple trees begin to bud about May 10th, and should be in full leaf a few days before the "24th." The grass on our city lawns is usually green about the last week in April, and the click of the lawn mower is heard during the first week in May. Falls of snow are frequent in April and May. Last year on April 6th, 5 inches fell, and a few flurries were in evidence even on May 24th. However, if there is anything in the law of compensation, we should have an early spring, to balance the particularly severe winter we have had.—W. P.


## Skin Torment?

FREE TRIAL BOTTLE

YES, absolutely free, a large trial bottle of the wonderful skin discovery, D. D. D. Prescription. For a short time only we will send this generous test *free*. Don't delay, send today.

**D. D. D. Prescription**

Is a *liquid wash*, a scientific compound of the powerful and costly element, chlorbutol. Skin specialists know the great value of this element heretofore used only as expertly mixed and handled by physicians. D. D. D. contains also the soothing oils of wintergreen and thymol. Eczema, psoriasis, bad leg, ringworm, all skin diseases, mild or violent yield to the potent effect of D. D. D. It kills and throws off the disease germs that are deeply buried in the skin. It heals quickly, completely.

**FREE—Send To-day!!**

Send to-day for the liberal trial bottle, *free*. It will give you instant relief from all itching distress, no matter how long you have suffered. Remember this offer is limited. Don't delay, send to-day. Enclose ten cents to cover postage.

D. D. D. Laboratories, Dept. B 6
142 Mutual St., Toronto

D.D.D. is sold in Peterborough by LeDermid & Jury, Druggists, E. L. Payne, Druggist.


## TAKE SALTS TO FLUSH KIDNEYS

### Eat less meat if you feel Backachy or have Bladder trouble

Meat forms uric acid which excites and overworks the kidneys in their efforts to filter it from the system. Regular eaters of meat must flush the kidneys occasionally. You must relieve them like you relieve your bowels; removing all the acids, waste and poison, else you feel a dull misery in the kidney region, sharp pains in the back or sick headache, dizziness, your stomach sours, tongue is coated and when the weather is bad you have rheumatic twinges. The urine is cloudy, full of sediment; the channels often get irritated, obliging you to get up two or three times during the night.

To neutralize these irritating acids and flush off the body's urinous waste get about four ounces of Jad Salts from any pharmacy; take a tablespoonful in a glass of water before breakfast for a few days and your kidneys will then act fine and bladder disorders disappear. This famous salts is made from the acid of grapes and lemon juice, combined with lithia, and has been used for generations to clean and stimulate sluggish kidneys and stop bladder irritation. Jad Salts is inexpensive; harmless, and makes a delightful effervescent lithiawater drink which millions of men and women take now and then, thus avoiding serious kidney and bladder diseases.

## VETERAN WAITRESS DISCOVERED DEAD.

### And Her Savings of $5,393 Were Found Wrapped Up in Her Trunk.

BROCKVILLE, March 9.— A rare and probably unparalleled record of continuous service as hotel waitress in one place came to a sudden end with the discovery at the Hotel Norman, Ogdensburg, that Miss Margaret MacDonnell had passed away in her room some time after 1-o'clock. Death was due to heart disease, from which the veteran waitress had been suffering during the past few months, though she had partaken of her supper and seemed somewhat improved during the previous evening.

Another surprising discovery was that of $5,393 in bills, quarters and dimes, wrapped away in the bottom of Miss McDonnell's trunk. The money, $4,800 of which was in Canadian bank bills, $405 in quarters, in $133 in dimes, was deposited in the Ogdensburg Bank, by J. H. Norman proprietor of the hotel.

Miss McDonnell had been employed continuously at the Normen, formerly the old National Hotel, for 55 years, and the money represented her savings. It was not supposed that she had any, as she invariably asked to have her wages changed into Canadian bills to send to relatives who reside near Alexandria, Ont., of which place she was a native.


CLEANING, PRESSING, AND REPAIRING.

'Phone 1416 for Cleaning, Pressing, and Repairng. Goods called for and delivered promptly. Mrs. Read, 159 Rubidge Street. dtf-7


## Paris Cafe Sets New Standard In Local Restaurants

The Paris Cafe opened its doors and its larder to the hungry public to-day and in its appointments sets a new standard among local restaurants. The old Tiz-It Theatre has been completely obliterated, and its gloomy interior has been replaced by a degree of brightness and colour that first strikes the attention of visitors to the new cafe. The walls are done in a light brown, with a green burlap base, with a separating panel in mahogany. There are twelve tables in the open space at the front, and the rear has been divided into six stalls built of quarter cut oak in a light finish that harmonizes with the predominating tone of the decorator's scheme. The curtains of the stalls are of chintz, in an appropriate dark shade and subdued pattern. The chairs are of oak with leather upholstering, and the linen, cutlery, glass and other furnishings are manifestly new. Mr. Hum W. Hey has added little touches of paper flowers that lend a bright and appealing note to the interior, and this effect is heightened by a tasteful use of mirrors that avoids garishness.

The furnishings include a Victrola and full length mirror in an oak cloak rack. The menu booklets are a nice compilation of "eats" the Germans dream about, and the proprietor promises good service and particularly good cooking. The public service includes a telephone.

## West Has Had Cold Winter

Following is an extract from a letter written by J. J. Allen of Edmonton:

"We have had a pretty severe winter here since December 1, 1917, only a couple of light thaws for a few days. It has been as low as 46 deg. below zero, but yet it is not felt here if it is calm weather. I hear a lot about the snow drifts about Peterboro, and it all came to me last week when I was out about 8 miles in the country for a load of hay. The roads here are just like a paved street although we have about two feet of snow here this winter."

## CHANDOS FARMER GUILTY OF UTTERING SEDITIOUS LANGUAGE

### Was Tried at Belleville Yesterday and Defended by Mr. G. N. Gordon — Jury Recommended Leniency—Said Britain Was as Bad as Germany.

BELLEVILLE, March 8.—Charles Hawkes, aged 47 years, whose home is in Chandos Township, near Coe Hill, adjoining Hastings County, was on trial here to-day at the high court, presided over by Justice Rose, on a charge of uttering seditious statements. The jury after being out two hours returned a verdict of guilty with a recommendation of leniency. Sentence was deferred until the close of the criminal cases.

Mr. G. N. Gordon, of Peterborough, pleaded for the prisoner.

Pte. William H. Crosby, a member of the 247th Battalion, laid the information, and in his evidence stated that on Feb. 27, 1917, he was at Coe Hill, Hastings County, and was endeavouring to persuade a young man to enlist. During the conversation Hawkes appeared upon the scene and asked why Crosby was trying to coax the young man to enlist. Crosby replied that any young man who was physically fit should go and fight for his country, that Germany had done so much dirty work that all should enlist and fight against her.

Hawkes asked what dirty work Germany had done, and witness replied that she had cut hands off of children and had nailed a Canadian soldier to a barn door. Hawkes said it was a lie, and that Great Britain was doing more dirty work on the battlefield to-day than Germany but covered it up.

Witness asked Hawkes where he got his information, and he said not from newspapers but direct from Germany. Hawkes also said it was no harm for Germany to sink the ships of the United States, as she was a neutral country, and that if the United States went to war with Germany she would only be a handful for Germany, the same as the other allies. The evidence given by Crosby was corroborated by others who heard the remarks of Hawkes.

Mr. Gordon did not have Hawkes go on the stand but introduced only character evidence. Reeve Fred Bullied of Chandos Township said Hawkes was treasurer of the municipality. His reputation was good. If Hawkes had ever been in trouble before witness would have heard it. Hawkes is engaged in farming, custom milling and lumbering. Hawkes has been a contributor to patriotic and Red Cross funds.

His parents are good citizens and English. Mr. Bullied lives four miles from Hawkes.

John Long, living six miles from Coe Hill, is the assessor. "I have known Charles Hawkes for at least twenty years." Hawkes' reputation in that time for loyalty and god citizenship had been good."

John Mahoney lived near Hawkes and gave Hawkes a good reputation for loyalty.

"This is the first time that a sedition trial has been held in the City of Belleville," said Mr. Gordon, addressing the jury. In one hundred years there are only four reported cases in England, although in that time Britain has passed through wars. Latterly there have been charges laid, owing to divergence of opinion. It is a case that can only be tried before a supreme court judge and jury, so important is it to the State and the individual."

## Gazely's Orchestra Will Make Debut At Concert On The 15th

Peterboro has long been recognized as a centre of musical talent, having produced many musicians, vocal and instrumental, but for its size is rather lacking at the present time in instrumental bands. An aggregation of local talent, known as Gazley's Orchestra, is therefore a welcome acquisition, and will no doubt enhance the city's musical reputation. Mr. Gazley, the efficient conductor, who organized the orchestra, is a musician of great versatility, being an accomplished performer on no less than 30 different instruments, and has had considerable experience in orchestral work, having been conductor of a large band in London, England. The orchestra as at present composed, consists of fifteen violins, two clarionets, two cornets, euphonium, French horn, violincello, bass viol, tenor horn, trombone, and drums.

The need of an orchestra of this description has long been felt and should meet with the support of the citizens generally and the music patrons in particular. The public will be given an opportunity to judge its merits on Friday evening, Mar. 15th, when the orchestra will make its debut in a concert to be given in the Victoria Hall.

## H. B. Taylor And Son Buy A Menard Truck

Messrs. H. B. Taylor & Sons have purchased a two-ton Menard motor truck for their coal business. It has already been received and will materially facilitate their deliveries. The Menard is equipped with a powerful six-cylinder continental engine and is favoured for mercantile uses, especially among coal men. In Hamilton, Montreal and other cities this car is extensively used, and Taylor & Son are keeping abreast with business advances in this addition to their tractor forces.


MURINE FOR YOUR EYES Granulated Eyelid, Sore Eyes, Eyes Inflamed by *Sun, Dust* and *Wind* quickly relieved by Murine. Try it in your Eyes and in Baby's Eyes. No Smarting, Just Eye Comfort. Murine Eye Remedy At Your Druggist's, or by mail, 50c per bottle. Murine Eye Salve, in Tubes 25c. For *Book of the Eye*—Free. Ask Murine Eye Remedy Co. Chicago

Introduce This Salt to your Family Table

It adds Zest to Every Meal



## HOW MUCH DOES YOUR FOOD COST?

Food values are measured in units of calories.

To-day, when food costs are soaring, the careful housekeeper will find out how much per 1,000 calories her food costs.

If she buys:

| | | | | | |
|---|---|---|---|---|---|
| Butter at 50c. per lb., | 1,000 | calories | will cost | 13 | cents |
| Bacon at 55c. per lb., | " | " | " | 19 | " |
| Milk at 13c. per qt., | " | " | " | 18.5 | " |
| Roast Beef at 26c. per lb., | " | " | " | 23.4 | " |
| Lamb Chops at 38c. per lb., | " | " | " | 32.7 | " |
| Chicken at 32c. per lb., | " | " | " | 41.3 | " |
| Eggs at 45c. per doz., | " | " | " | 44.7 | " |
| Beefsteak at 34c. per lb., | " | " | " | 45.6 | " |
| Kellogg's Toasted Corn Flakes (ready to serve) | " | " | " | 11.7 | " |

So Kellogg's Toasted Corn Flakes is the most economical food to buy. You get more food value for your money than in any of the above foods.

Kellogg's Toasted Corn Flakes is a three-times-a-day food — just as bread or potatoes are

Get the Kellogg's Toasted Corn Flake habit. It pays. It saves meat and wheat.

Nourishing for growing children. Sustaining and satisfying for working adults.

*Sold only in the original red, white and green package.*

Kellogg's TOASTED CORN FLAKES

LICENSED BY THE FOOD CONTROLLER UNDER NUMBER 2—055

ONLY MADE IN CANADA BY

The Battle Creek Toasted Corn Flake Co., Limited
Head Office and Factory: London, Ont.

Est'd 1906 15



*Highest Grade Construction*

# Nordheimer Piano

*Richest Tonal Qualities*

**Frank Whitehouse**

*Peterborough Representative*

*118 Hunter Street : Crown Buildings*

*Phones : Warerooms 981, Residence 954*


READ THE DAILY EXAMINER WANT ADS.

*You Are Cordially Invited*
*to Visit the Store of*

# H. LeBrun & Co.

*143-145 Hunter Street*
*and 396 George Street*

*And Inspect the full line of Fabrics and Smart Styles to be shown by the House of Hobberlin Representative Mr. J. A. Bell.*

*Mr Bell will be pleased to help you select a style and fabric that will give you entire satisfaction. You get reliability, wearability and true values in Hobberlin Made-to-Measure Clothes.*

*Mr. Bell will be at our store for 2 days only, Monday and Tuesday, 11th and 12th and will book orders for immediate or Easter delivery.*

**H. LeBrun & Co.,** *Sole Agent for Hobberlin Tailoring*

# The Third Floor is Completely Stocked

## With Wallpapers and Draperies that are the Last Word of the Designers Art

REPAPER! A NEW HOME WITHIN OLD WALLS

Spring house cleaning usually reveals that one or two rooms are very much in the need of new paper, so do not delay longer in making your choice as the season is advancing rapidly. You will be delighted with the shades and designs of our new wall papers, whether for drawing-room, living-room, dining-room or bedroom. They all show a tendency to the plain fabric effects, burlap, ooz leather, grass cloth, and pressed fibre being among the most attractive.

ARTISTIC DRAPERIES FOR THE HOME

You will be surprised to note how a few new draperies can transform your home, they will obliterate that dingy appearance and make it bright, cheerful and cozy. Also they can be made the dominating feature of the most carefully planned interior. That is why so many homes have that charming, distinctive air, it comes from such decorative fabrics of refinement as we have now in our stocks.

The GRESSMAN Company Limited

Liane Held, in "Follow Me."

**Anna Held's charming and talented young daughter, Liane Held, is coming to The Grand Next Wednesday, March 13, with Special Matinee at 3 p.m., in her famous mother's latest success, "Follow Me," playing the principal role because of Anna Held's illness.**

**The piece has an interesting story of love intrigue, a cast of leading Broadway favourites, a chorus of exceptionally beautiful girls, scenic equipment embracing three scenes that give "Follow Me" the name of the most gorgeous musical production ever seen in New York, and admittedly the most wonderful gowns ever worn in any production, some that drape the forms of chorus beauties alone costing as much as $1,000, while Miss Held has what is said to be the most remarkable sartorial display ever shown on any stage — Parisienne finery that cost $15,000 to make.**

**"Follow Me" comes in its entirety just as it scored a sensational success in New York.**


## New Spring Borsalinos

*Have just arrived. Particular men will be interested in our complete showing of this famous Italian Hat, which is celebrated for its Style and Durability.*

*See these goods, buy one, and you will never wear any other make of Hat.*

**W. E. LECH** Manufacturing Furrier and Hatter
336 GEORGE STREET NEAR SIMCOE ST

## SPECIAL

Porterhouse Steak & Roasts
Sirloin Steak and Roasts 30c lb.

TO-DAY ONLY AT
ALEX. GORDON'S
Meat Market 461 George St.

## Come In To-Night

and See the New and Handsomely Equipped

# Paris Cafe

No. 415 George Street

Grand Opening Night

Open from 7 a.m. to 1 a.m.

Extra Accommodation for Ladies and Gentlemen

SPLENDID BILL OF FARE
Including Chop Suey & Other Chinese Dishes

Bring Your Wife, Sister or Sweetheart

Hum W. Hoy, Manager

## TEA SETS

In the finest Silverplate Complete with Tray

Pudding Dishes
Salad Bowls
Chafing Dishes
Entree Dishes
Cream Jugs
Sugar Bowls
Cake Baskets

SCHNEIDER'S
JEWELLERS
367 Georgo Next Turnbull's
Marriage Licenses Issued


## The Bonner-Worth Company Incorporated

Among the joint stock companies incorporated is the Bonner-Worth Company, Limited, Peterborough, Ont., capital stock $1,000,000.

### CHILDREN MUST BE PROTECTED

**The children must be safeguarded, for, if they do survive the frequent coughs and colds, it is often with the lungs so weakened that they become chronic sufferers from bronchitis or consumption. Being composed of simple ingredients of undoubted value, Dr. Chase's Syrup of Linseed and Turpentine is admirably suited as a treatment for children. It is pleasant to taste. So much so that children delight to take it on this account, as well as because of the quick relief it affords them.**

## War Veterans Meet Monday

There will be a special general meeting of the Great War Veterans' Association at the armouries on Monday night at 8 o'clock. Business of importance is to be discussed and a full attendance of members is requested.

### $16,000 FOR FARM.

**Price Paid By Wm. Whittington for Hunter Property.**

Mr. T. M. Hunter, of North Monaghan, sold his farm to Mr. Wm. Whittington, of South Monaghan, for $16,000, and will go during the week after next on an extended trip in the Southern States, particularly in Florida. Mr. Whittington has already taken possession of the farm.

## KITCHENER LEAGUE THANKED

Miss H. A. Turner, of the Canadian Kitchener League, has received the following letter:

France, Feb. 14, 1918.

Dear Madam,—I take great pleasure in advising you that I have received the parcel of socks which was sent to me by you dated Dec. 28th, which I just received last night, the 13th, and which I have distributed among the men of this company to the very best of my ability. I am glad to say the boys were all pleased to get them, and they all asked me to drop you a line to convey their deepest gratefulness to you for your kindness and trouble. I am sure it is a great pleasure for me to do so. They all join with me in sending our very best wishes to you for all prosperity to the great work in which you are engaged. I hereto attach the list of names of men who have greatly benefited by your kindness. Thanking you kindly for your kind thought to us, I am,

Yours very sincerely,
PTE. F. WHARRAM,
No. 648952,
1st Canadian Forestry Company.

## Potatoes Due For Slump, $1.90 To-day

Potatoes were down to $1.90 a bag on the market this morning, and it is becoming more evident every week that a general slump is due with the coming of warm weather. It is stated by men who are in touch with supplies that there is a great quantity of potatoes still in the hands of producers. This applies to Ontario and especially to New Brunswick. Two brothers near Garden Hill are known to have one thousand bags stored on their premises. Last fall they refused $1.60 a bag, and the best that has been offered them recently is $1.25. These are indications that encourage the consumer's hope that the expected break in prices may not be long delayed.

### SALE BY WINE MEASURE ILLEGAL

The Department of Inland Revenue, Ottawa, has just received a circular in reference to wine measure. For many years complains have been made as to the sale in Canada by wine measure and bottled and tinned goods, the same being put up by American houses on the United Wine Measure Unit. The United States gallon is about twenty per cent. smaller than the Dominion gallon, so that United States houses quoting on a basis of pints, quarts, etc., have an improper advantage over Canadian houses. Inspectors, dealers, manufacturers, and all others, are, therefore, advised that the sale of anything in Canada by wine measure is henceforth illegal; that the offering for sale of any goods of which contents are marked in some unit of United States Measure is illegal. Packages and contents goods may be put up and sold without any reference to the measure of the contents, or the contents may be indicated in weight in pounds or in ounces, but if any reference whatsoever is made to the contents by measure it must be in Dominion measure.

## Cured My Cough In One Night

**Relieved Me of a Throat Weakness That Resisted Every Treatment.**

**"SUFFERERS, FOLLOW MY PLAN"**

"After being loaded down with a chronic hacking cough for months, you can imagine my joy at finding even a relief from it," writes Mrs. O. A. Tooker, of Monson, Mass., U.S.A. "I was troubled with an irritable throat weakness and asthma that simply defied every medicine I ever used. I was discouraged until a friend recommended **Catarrhozone** so strongly that I bought a dollar outfit from my dugout. I breathed in the healing fumes of Catarrhozone very deeply—used the inhaler five minutes every hour. After the first day I was better, and next morning my cough was gone. My asthma is cured, my throat weakness is gone, and I am well. For two years indeed, with the aid of Catarrhozone, I have kept perfectly well. I have also used Dr. Hamilton's pills for constipation with grand results, and consider your remedies have done wonders for me."

Thousands of wonderful cures are reported every year. Catarrhozone does all that is claimed for it, and is certainly most efficient for colds, bronchitis, throat trouble, asthma and catarrh. The two months' treatment (large size), price $1.00, is guaranteed, smaller size 50c, sample size 25c, at all storekeepers and druggists, or The Catarrhozone Co., Buffalo, N.Y., and Kingston, Canada.


## Hothouse Greens
## Fruits and Table Dainties
## Lenten Sale of Fish
## Apples by The Barrel
## FANCY BOXED APPLES
## Douros & Gettas. Phones 18 & 19

## Ladies' Hair Works

**Mrs. M. J. Byrne**
695 College St., Toronto

*Formerly of the Ladies' Hair Works, Peterborough, will be prepared to fill orders for any kind of Hair Goods or Hair Work. Peterborough orders will receive prompt and careful attention.*

## Feet Dry and Trim--- No Rubbers

In wet weather, with leather-soled shoes, you have always to wear unsightly rubbers or have damp feet. But there's no such trouble when you wear shoes with Neolin Soles.

These modern soles are waterproof. They keep out the wet—unless you walk in puddles or deep snow—guarding your health, yet not hiding the trim lines of your shoes.

They're comfortable, too, from the very start—easy as an old shoe, and they wear evenly and very slowly. With all these good qualities—Neolin Soles cost no more than leather.

Get them for the whole family, on new shoes or as re-soles.

NEOLIN SOLES

J. V. CALDERONE, 243 GEORGE
The New Idea Electric Boot and Shoe Repairer

## 50c a Week Bargains

In Music for the Home at
HEINTZMAN HALL
Royal Bank Building
MUST BE SOLD

1 Used VICTOR MACHINE, original price $20.00, Sale price ..... $5.00
1 Used PHONOGRAPH original price $25.00, Sale price ..... $10.00
1 Used COLUMBIA PHONOGRAPH, original price $135.00. Sale price ..... $55.00
2 CYLINDER EDISON PHONOGRAPHS, original price $30.00 each. Sale price, each ..... $15.00
4 Used ORGANS, various makes each ..... $5.00

15 Used Organs at BARGAIN PRICES

These instruments are all in good condition, but in order to make room for new instruments we have cut their price away below value. Easy Terms—50c a Week, and small cash payment.

HEINTZMAN HALL PETERBORO
ROYAL BANK BUILDING B. H. BRITTON, Mgr.
CORNER GEORGE AND HUNTER STS.

Neolin Soles Put on $1.75 per Pair

MODEL ELECTRIC SHOE SHOP
166 Simcoe Street

## OXY-ACETYLENE WELDING

We are well equipped for Welding by this process in an expert and successful manner. Bring in your broken parts, or telephone and we will send
WILLARD BATTERY SERVICE STATION & BATTERY REPAIRS

GRANT & THORPE PRACTICAL ELECTRICIANS
418 GEORGE ST. PHONE 798

# WRIGLEY'S

With the land forces and with the fleet

**WRIGLEY'S**

gives solace in the long watch, it freshens and refreshens, steadies nerves, allays thirst, helps appetite and digestion.

The Flavour Lasts

## Mr. Gillespie Refers To Labour Bureau To Assist Farmers

Mr. G. A. Gillespie, M.P.P., stated this morning that the plans for a greater production campaign are rapidly approaching completion. The Legislature is otherwise engaged with routine business and has just finished a week of activities. He stated that he had noticed in the Examiner the proposal breached at a meeting of the Great War Veterans' Association that the work of linking up the farmers of this county with all available labor be turned over to Mr. G. N. Gordon.

"I certainly have no objection to the transference of this responsibility to Mr. Gordon or any other person," Mr. Gillespie said. "I assumed this work last year because a large number of farmers come to my store and I am otherwise brought into close contact with them. With the help of the press and others I succeeded in placing a large number of farm labourers with farmers in this district. Whatever was accomplished was done voluntarily. I gave my services to the cause of greater production, and it is only with a view to expanding the work this year and of doing whatever I can to assist in another successful year in greater production that I have offered my services and the use of my office again. My office is central and convenient, and I believe generally suitable. Already this year I have placed a number of applicants for farm work, but if there is a general feeling that Mr. Gordon or any one else can render a better service in this regard I will be pleased to hand the work over to them.

## BRITISH TRADITION

He sat in a pool of water, with his hands before his face. He was almost the colour of the mud; hands, face, clothes, all stained and caked with it. His shrapnel helmet had a large dint in the side and under the rim of it a bandage tinged with red, protruded. Now and then, at some concussion greater than usual, he shuddered. The air was alive with death all round him and from time to time, a fresh deposit of mud and sandbags would hurtle into the trench.

By all the rules of the game he was a casuality, but you could not have made him realize that. He was badly shaken, and had been almost unconscious when his 'Pals' delved him from a collapsed dug-out. But he was glad no officer had been present to order him to the aid-post. He knew that the Germans would counter-attack presently, and he waited. That is the British tradition.

He was right in his surmise. The bombardment died down and the counter-attack began. He rose unsteadily to his feet to take his place on the fire-step. His lips were dry and swollen, and he moisted them with his tongue, while he pressed home a clip of cartridges in his rifle. For half-an-hour those obstinate men in grey tried to force their way into the trench, but the British stood firm, and the man who was the colour of mud stayed at his post, firing steadily into the grey mass.

When the German attack was finally broken up, and an exhausted remnant of field-greys surrendered, the little band of British lit their cigarettes, and sat down again the water nursing their rifles. It was unpleasant sitting in water, but they were too tired, far too tired to stand. Many of them were casualties, but they still waited. That is the British tradition.

The man who was the colour of mud dug his teeth into his lips for fear the others should see his pain.

The Platoon Commander did not see many casualties when he came down the trench. They turned wounded arms and legs away from him, they pulled their helmets further down on their heads to hide bandages; men who were too hurt to sit up lay against the wall of the trench and sang, and made a show of cleaning their rifles, trying to control the trembling of their hands. They thought another effort might be wanted from them, and they knew how much their officer cared for their wounds, and how he would have sent them back instantly as casualties. So they hid their pain, and waited, according to the British tradition.

When they were relieved, the man who was the colour of mud laughed. It was a dry, rather shaky laugh, but there was a smile with it.

"Rest," he said . . bit done up . . . good fight, though . . bloomin' good fight . . thank Gawd they dug me out in time for it."

They passed down the communication trench laughing and every man who could speak sang; the others smiled, and left cigarettes for those who had to be taken on stretchers; and the man who was the colour of mud carried his exhausted chum's rifle. That is the British tradition.

## WHERE TO WORSHIP TO-MORROW

### ANGLICAN

**St. John's Church**
Hunter Street
REV. J. C. DAVIDSON, RECTOR.
Rectory, Corner Brock and Sheridan Sts.
Fourth Sunday in Lent.
8.30—Holy Communion.
11 a.m.—Matins and sermon.
Venite, 80.
Benedicte, 34.
Benedictus, 86.
Office Hymn, 403—Art Thou Weary?
Before sermon, 497—I Heard the Voice of Jesus Say.
Offertory—"Thus O'er the Brow of Olivet."
God Save the King.
Recessional 395—All Ye who Seek for Sure Relief.
3 p.m.—Sunday School and Bible classes.
Bible lesson: S Mark 4:35,41—"Stilling of the Tempest."
Prayer Book lesson: The Covenant duties. Renounce the World.
7 p.m.—Choral Evensong and sermon.
Responses—Tallis.
Psalm Chants—67, 104.
Magnificat—87.
Nunc Dimittis—106.
Office Tymn ,118—Lord notDespairingly.
Before sermon, 560—Thy Will be Done.
Anthem—"God so Loved the World"—Stainer.
God Save the King.
Recessional, 608—Rock of Ages.
The Ven. Archdeacon Warren will officiate.
Richard J. Devey, Organist and Choirmaster.

**All Saints' Church**
Rubidge Street.
REV. R. B. GROBB, M.A., RECTOR.
Residence, 265 Reid Street
Fourth Sunday in Lent.
8.30—Holy Communion
11 a.m.—Morning Prayer. Preacher, The Rector.
Hymn 640—"There is a Green Hill".
Venite 7. Psalms, 49. Benedicte, 34. Benedictus, 46.
Anthem—"Jesus the Crucified".
Hymn 6—"Christ Whose Glory."
Alms Presentation—389.
Hymn 567—"O for a Heart to Praise my God."
Amen—139.
3 p.m.—Sunday School in the Church.
7 p.m.—Evening Prayer. Preacher, the Rector. Subject: "The Fourth Word from the Cross—'My God Why?"
Hymn 421—"Christian Seek Not Yet Repose."
Psalms, 51. Cantate 78. Deus Misereatur, 104.
Anthem—"Jesu, Word of God Incarnate"—Gounod.
Hymn 515—"Jesu, these eves have never seen."
Alms presentation, 389.
Hymn 16—Abide With Me.
Amen, 138. Vesper, 40.
There will be a special rehearsal for "Crucifixion" music at the close of the evening service.
Choirmaster, Mr. George E. Chandler.
Organist, Miss Flowers.

**St. Luke's Church**
Roger Street.
ASHBURNHAM—EAST CITY.
REV. W. H. WHITE, M.A., RECTOR.
Rectory, 354 Roger street.
Fourth Sunday in Lent.
8 a.m., Holy Communion.
11 a.m.—Morning Prayer and Sermon.
3 p. m.—Sunday School and Bible Classes.
Wednesday evening—Lantern service.
Friday evening service, same as usual.
Mrs. W. A. Greenslade, Organist and Choirleader.

**St. George's Church**
South Peterborough—George and Braidwood.
REV. J. PRICE, RECTOR.
Fourth Sunday in Lent.
11 a.m.—Matins and Sermon.
3 p.m.—Sunday School.
7 p.m.—Evensong and sermon.
Thursday, 2.30 p.m.—Ladies' Guild at the Rectory.
Thursday, 8 p.m. — Choir practice at the Church.
Friday, 7 p.m., Mission Band.
Organist—Miss Beatrice Blake.

**St. Alban's Mission**
Church of England.
Business St., Brownton.
Mr. C. A. Spence in charge.
11 a.m., Sunday School.
7 p.m., Evening prayer and sermon.
Thursday, 8 p.m., Boy Scouts' meeting.

### METHODIST

**George Street Methodist**
REV. AMOS J. THOMAS, M.A., B.D., PASTOR
Parsonage, 541 Water Street.
11 a.m.—The Pastor will preach. Subject, "A Live Church".
Also a five-minute talk to boys and girls.
Organ prelude—Andante in C—Silas.
Anthem—"Just As I Am"—Bowles
Solo—"Showers of Mercy"—Gabriel. Miss Myrtle Succe.
Postlude—Allegro Maestoso—Thayer.
3 p.m.—S. S. and Bible Classes.
7 p.m.—Ten Minute Song Service.
The Pastor's subject—Parental Heartaches.
Organ prelude—Air and Variations—Spink.
Anthem—"The Lord is my Shepherd"—Perkins.
Solo—The Penitent—Vandewater. Mrs. J. H. Renwick.
Postlude—Alla Marcia—King Hall.
Mr. J. H. Renwick, Organist and Choirleader.

**Trinity Methodist Church**
SIMCOE AND RUBIDGE STREETS
REV. J. P. WILSON, B.A., PASTOR
Parsonage 307 Reid Street
11 a.m., Morning Service.
Morning anthem—"The Splendours of they Glory, Lord"—Woodward.
Soprano solo—"The Lost Chord"—Sullivan—Mrs. Geo. H. King.
2.30 p.m., Sunday School.
Evening anthem — "Evening Hymn" — Buck.
Contralto solo—"Morning, Noon and Night"—Bond. Miss A. Pollard.
Male Quartette — "Calling Me"—Stebbins. Messrs. Wright, Eldyard, Hartshorn, Baldry.
George H. King—Organist and Choirmaster.

**St. James' Methodist**
Corner of Romaine and Aylmer Streets
Rev. B. GREATRIX, PASTOR.
Parsonage 165 Romaine St.
11 a.m., Morning service
Anthem—"Bless the Lord"—Bassett.
Offertory solo—Mr. Lambdon.
Rev. Mr. Cannon will preach at both services.
2.30 p.m.—Sunday School, Bible Classes and Brotherhood.
Song service, 6.45 p.m. to 7 o'clock.
7 p.m.—Evening Service.
Anthem—"How Long Wilt Thou Fight Me" Solo part by Mrs. Kitney.
Offertory solo—Miss Ruby Young.
Epworth League—Monday, 8 o'clock.
Wednesday 8 p.m., Union service of League and Prayer Meeting.
Thursday, Choir practice.
All are cordially invited.
Miss Galt, Organist.

**Mark Street Methodist**
Mark Street, East City.
PREACHER, REV. R. A. WHATTAM
Parsonage 378 Mark Street
10 o'clock, Junior League and Class meeting.
11 o'clock—Public service. The Pastor will preach.
Subject, "The Victory of Faith."
Sunday School and Bible Classes will meet at 2.45.
Evening service at 7 o'clock.
Mr. C. S. Wearing, B.A., will preach.
Public Prayer Service Wednesday evening at 8 o'clock.
Thursday evening—Choir practice at 8 o'clock.
Miss E. Kemp, Organist and Choir Leader.

### PRESBYTERIAN

**Knox Church**
Corner of Wolfe and Rubidge Streets
Rev. J. A. McKenzie, Pastor.
Residence 274 Sherbrooke Street
11 a.m., morning service.
Preacher—Mr. Wearing.
Prelude—Morrisson.
Anthem—"The Lord Gave the Word"—Turner.
3 p.m., S. S. and Bible Classes
7 p.m. Evening service
Preacher—Rev. J. R. Webb Murray St. Church.
Prelude—Tschaikovsky.
Solo—"Lead Kindly Light"—Henderson. Mr. Humpage.
Anthem—"There Were Ninety and Nine"—Woodcock.
Postlude—Prelude and Fuga—Bach.
8 p.m., Wednesday, prayer meeting.
Geo. Kenyon, "L. Mus." Organist and Choir Master.

**St. Paul's Church**
Corner of Water and Murray Streets.
REV. ROBERT POGUE, PASTOR.
Manse, 540 Water Street.
11 a.m., Morning Service—The Pastor will preach.
Organ Prelude—"Cujus Animam" (Stabat Mater)—Rossini.
Solo (contralto)—"When God Puts Out the Light"—Jacobs-Bond. Mrs. P. A. Ferguson.
Offertory anthem—"Father, Keep us in Thy Care"—Hodges. Solo by Mr. Douglas Carlisle.
Organ Postlude—"Allegretto" (Symp. in G)—Haydn.
3 p.m., Sabbath School. Young Men's Class, teacher Mr. H. B Cowan. Young Ladies Class; teacher, Rev. R. Pogue.
7 p.m.—Evening worship. The Pastor will preach.
Organ prelude—"Overture to Joseph"—Mehul.
Solo ((Soprano)—"Jesus, the Very Heart is sweet"—Beethoven. Miss Mary Fleming.
Offertory Anthem — "What of the Night"—Thompson. Solo by Mr. H F. McKeown.
Organ postlude—"Festival March in D"—Westbrook.
Organist and Choirmaster, Mr. John Allan.

**St. Andrew's Presbyterian Church**
Brock and Rubidge Streets
CAPTAIN JAMES ROLLINS, PASTOR
Rev. W. L. H. Rowand, Minister in Charg
Manse, 429 Rubidge St.
Morning subject: "Christ, the Hope and Glory."
Evening subject: "The Anger of Jesus."
Music at evening service—
Prelude—Goodnight—Lichner.
Anthem—"I am Alpha"—Stainer.
Offertory—Spring Song—Mendelssohn.
Solo—"The Voice in the Wilderness"—Scott. Miss Helen McLaren.
Postlude—Tanhauser March—Wagner.
The pews in this church are all free and strangers will be heartily welcome.
Herbert C. Trencer, Organist and Choirmaster.

### BAPTIST

**Murray Street Baptist Church**
Murray Street.
REV. J. R. WEBB, PASTOR
Residence 544 Aylmer street.
Morning—
Organ Prelude—Reverie—Lott.
Anthem—"Jesus, Lover of My Soul"—Unaccompanied.
Soprano solo—"How Lovely Are Thy Dwellings"—Liddle. Miss Florence Scott.
Organ Postlude—Serenade—Schubert.
3 p.m., Sunday School and Bible classes.
Evening—
Organ prelude—Adagio—Mendelssohn.
Anthem "Sun of My Soul"—Nichol.
Mixer Quartette and Choir.
Baritone solo—"The Battle Hymn"—Marshel. Mr. Walter Irvine.
Organ Postlude—Andante—Haydn.
Ida G. Sanderson, Organist and Choir Leader.

**Park Street Baptist Church**
Park Street South.
PASTOR REV. DOUGALD BROWN.
255 Reid Street.
The Pastor will preach morning and evening.
10.15 a.m.—Meeting for Prayer.
11 a.m.—Morning Service.
3 p.m., Sunday School, Supt., Mr. F. A. D. Fry; Men's Bible Class, teacher, Rev. D Brown; Ladies' Bible Class, teacher, Mrs. A. Nicholls.
7 p.m., Evening Service.
Wednesday, 8 p.m., prayer and praise service, with which the B.Y.P.U. will unite.
Thursday, 8 p.m., Choir practice.
Organist and Choirmaster—Mr. A Nicholls.
Seats free. Everybody welcome. Come and hear the Gospel message.

### MISCELLANEOUS

**Free Methodist**
Aylmer Street, Between Charlotte and King Streets
REV. B. L. STEVENSON
Residence 294 Aylmer Street.
Sunday Services—
9.45 a.m.—Sunday School.
11 a.m.—Preaching.
7 p.m.—Preaching
8 p.m., Friday—Prayer meeting.
Everybody Welcome

### ROMAN CATHOLIC

**St. Peter's Cathedral**
There will be two masses celebrated.
At 8 a.m.—Low Mass. At 10:30 a.m.—High Mass. At 7 p.m.—Vespers and Sermon.

**Bethany Tabernacle**
459 George Street.
PASTOR, A. G. DONER.
Residence 535 Aylmer Street
9.30 a.m.—Sunday School and Bible Class
10 a.m., Sunday School; H. W. Stock, Superintendent.
11 a.m., Worship and preaching. Sacrament first Sunday of each month.
7 p.m., Song Service and preaching.
Tuesday evening at 8 p.m., Cottage Prayer Meeting.
Thursday evening, prayer meeting in the basement of the Tabernacle.
A hearty welcome is extended to all.
All inquirers gladly met at close of any service

**Salvation Army Temple**
ADJUTANT J. A. McPHINEY
Residence 515 King Street.
7 a.m., Special Prayer Meeting.
10 a.m., Directory Class.
11 a.m.—Holiness meeting.
3 p.m., Sabbath School.
5 p.m., Experience Meeting.

SALVATION ARMY TEMPLE
Chamberlain Street, Brownton.
Ensign L. Hargrave and Captain E. Graves.
7 a.m.—Prayer Meeting.
10 a.m.—Directory Class.
10.15—Open air, Chamberlain street, below Alfred street
11 a.m.—Holiness meeting.
2.30 p.m.—Sunday School and Bible Class.
6.15—Open air Romaine street
7 p.m.—Salvation meeting.

**Gospel Hall**
Corner George and Brock Sts.
GOSPEL SONG SERVICE
Sunday—11 a.m. The Lord's Supper.
Sunday, 5 p.m. Sunday School and Bible Class.
7 p.m., Gospel Song Service.
Friday 7 p.m.—Children's Picture Talk
Friday 8, Prayer Meeting and Ministry

**Assembly Hall**
(George Street. First Floor Old Opera House Building.)
Meetings on Lord's Day.
11 a.m.—Breaking of Bread.
3 p.m.—Sunday School and Bible Class
7 p.m.—Gospel Meeting.
A hearty welcome to all.
"Christ died for the ungodly."

Shake hands with yourself if you have one of our policies with liberal features.
Costs little for ample protection.
See about it to-day. Drive around to our agent.
LONDON MUTUAL FIRE INSURANCE COMPANY.
Davis Thompson Co., Ltd., Agents Peterborough.

Do Not Delay To Get In Ahead of The Spring Rush
!!!
Let us start on your Decorating, Painting or Kalsomining At ONCE.
Hughson Johnstone
DECORATOR
416 WATER ST.
Opp. Post Office
A. E. JONES, Manager
Phone 958

Striking Pictures Of The Big Fire
Only 5c Each
Handy for Mailing to Friends or for Souvenirs. For Sale at the
Art Store
201 GEORGE St. Opp BARRIES

Fish For Meatless Days
The only flesh substitute for meat in large quantities is FISH. The Allies must have more Meat. Patriotism calls for the using of more FISH, which is cheaper than Meats and Eggs. Obey the call.
I can supply you with any quantity of many kinds of FISH in good condition, either by the pound, the whole fish, or by the barrel.
General Groceries, Fruits, Provisions, Vegetables. Best in the market.
THOS. ANTHONY
91 Hunter St. East. 'Phone 895.

"It's Confidence That Does It"
Apples and Dried Fruits
At the Lowest prices for which the best can be bought.
APPLES—Northern Spys and Ribston Pippins.
FANCY BOXED APPLES—"The Roman Beauty, box $2.75
DRIED FRUITS — Peaches, Pears and Apricots.
Porter S. White Co.
334 George Street
PHONE 208


### RECITAL THIS EVENING.

The third of the series of fortnightly recitals in the green room at the Y.W.C.A. will take place this evening at 8.15. The programme will consist of a pantomime play, based on Tennyson's "Oenone" by the girls of the advanced gymnasium class. Miss Littlefield will repeat by request her famous "On to Victory" number, interpreting the French national poem "La Marseilles" in rhythmic motion. Mrs. Perrin will sing, and Miss Mabel Penrose will act as accompanist for all numbers.

Members and friends of the Association are all cordially invited to come and enjoy these Saturday evening programmes.


**Spanking Doesn't Cure**

Don't think children can be cured of bed-wetting by spanking them. The trouble is constitutional, the children cannot help it. I will send **FREE** to any mother my successful home treatment, with full instructions. If your children trouble you in this way, send no money, but write me to-day. My treatment is highly recommended to adults troubled with urine difficulties by day or night. Address

Mrs. M. Summers
Box 917 WINDSOR, Ontario


## Jack Adams Called Out In The Draft

TORONTO, March 9.—There is a possibility that Jack Adams, the popular Peterborough player, who recently joined the Toronto pros., may be called into the army before the play-off series with Canadiens for the N.H.L. championship is decided. Adams received word from the military authorities at London yesterday to report there on Thursday, March 14. Inasmuch as the Blue Shirts are counting on using him in Montreal on Wednesday night in the return game, it would not be possible for him to travel from Montreal after the game in time to report the next day at Military District No. 1. Adams wired for an extension of time yesterday, and it is expected that it will be granted.


WHEN THINGS SEEM BAD, change the style of your newspaper advertising—it has an influence in improving things—just as corect style makes you look more favourable upon people.


### AUTOMOBILE BANDITS MAKE ANOTHER HAUL

Detroit, March 9. —Geo. Bradbeer, secretary and treasurer of the Safety Furance Pipe Company, was held up and robbed of $700 at Grand River and Lincoln Avenues shortly after noon yesterday by two auto bandits. Bradbeer had drawn money which was in a tin box, from a downtown bank, and went home on a street car. As he got off the car, bandits, who evidently had followed him in an automobile, knocked him down, took the money and fled.

The money was three weeks' wages. When Bradbeer got on a Grand River car to go to the plant, he noticed a small automobile, with curtains drawn follow the street car. He did not think anything of that, but when he got off the car the small automobile was standing at the curb with the engine running.

One of the bandits ran up to him and knocked Bradbeer down with his fist. The other grabbed the tin box containing the money. Both leaped into the car and drove rapidly out Grand River Avenue.

Bradbeer was able to give a description of the two bandits and the police have sent out a general alarm.


**Would You Like to Earn $1 or $2 Daily The Year Round At Home?**

The hosiery trade is booming, and the Demand far exceeds the Supply. We gladly take all the goods you can send us.

We must have more workers at once to help us keep pace with the demand. The Auto Knitter is sent on favorable terms to reliable persons, and we furnish full instructions how to knit sox, etc., also all yarn needed. The work is simple and easily learned; the Auto Knitter is a high-speed machine, and works by turning a handle. Our fixed rates of pay guarantee you a steady income the year round, no matter where you live, but our workers often largely increase this by working for private customers.

Working either whole or spare time, this pleasant employment has brought prosperity to many workers in their own homes, and should do the same for you.

Write to-day, enclosing 3c in stamps, for full particulars, rates of pay, etc., and see what you and your family can now earn at home.

**Auto-Knitter Hosiery, (Canada) Co., Limited**
DEPT. 35A, 257 COLLEGE STREET, TORONTO



**QUICK HELP FOR STRAINS AND SPRAINS WONDERFUL RELIEF IN ONE HOUR**

Rare Herb and Root Extracts in This Liniment Give It Marvelous Power.

RUB ON NERVILINE

You'll be astonished at the rapid pain relieving action of "Nerviline." Its effectiveness is due to its remarkable penetrating power—it strikes deeply, sinks to the very core of the trouble.

Nerviline is stronger, many times stronger, than ordinary liniments, and it's not greasy, ill-smelling or disagreeable. Every drop rubs in, bringing comfort and healing where applied.

You would scarcely believe how it will relieve a sprain, how it takes out lameness, how it soothes and eases a bruise. Thousands say no liniment is half so useful in the home. This must be so, because Nerviline is a safe remedy—you can rub it on even a child with fine results.

Just you keep Nerviline on hand—it's a panacea for the aches, pains and slight ills of the whole family. One bottle will keep the doctor's bill small, and can be depended on to cure rheumatism, neuralgia, lumbago, sciatica, toothache, pleurisy, strains or swelling. Wherever there is a pain rub on Nerviline; it will always cure.

The large 25c family size bottle is very economical. Sold everywhere by dealers, or direct from the Catarrhozone Co., Kingston, Canada.

## Young Men Rule the Air

WITHOUT our valorous young aviators our gunners and our troops would work in the dark.

High above the lines these daring aerial warriors are in constant communication with the commanders on the ground, guarding our troops and exposing the secrets of the Hun.

Greater scope for individual bravery and initiative could hardly be imagined.

There are opportunities for young men to achieve greatness very rapidly in the Air Service. A clear brain, a sound physique, a keenness for achievement, a fair education—are the essential qualifications.

Young men accepted as cadets receive $1.10 per day during their period of training for commissions as flying officers.

Men who come within the provisions of the M.S.A. are eligible only after having joined their Depot Battalion, when they may, with the consent of their Commanding Officer, be discharged for re-enlistment in the R.F.C.

Write for Booklet "Air Heroes in the Making."

Imperial Royal Flying Corps

*Recruiting Office—93 King Street, East, TORONTO.*
*V. Eastwood, Manager, Royal Bank, PETERBORO*
Roland Denne, James Lynch or C. G. Graham.


# THE WORLD OF SPORT

## L. A. Turner And Herb. Martin In Vice-Skips' Final

The best game of the vice skips' bonspiel was played in the semi-finals last night when Herb Martin defeated C. S. Browne by one shot in an extra end. It was one of the closest games of the season and demonstrated the ability of these younger players who have been comparatively hidden under wraps all season.

In the last game of the eight's round Martin eliminated Charlie Seymour by piling up six shots in the last few ends. Seymour had run up nine shots in the first six frames but Martin kept him away from the chalk for the rest of the game.

The score was as follows:

| | |
|---|---|
| E. L. Bowes | W. M.Lang |
| Ed. Taylor | C. J. Snider |
| F. Brownscombe | C. E. Smith |
| H. R. Martin | C. J. Seymour |
| Skip ......12 | Skip ...... 9 |

By ends—

Martin .. .. .........*1*32*1122—12
Seymour .. .. .. .. .. ..1*5**3****— 9

### The Semi-Finals.

The semi-finals were chalked up as follows:

L. A. Turner .. .. .. .. ..*4**2111*1—10
J. W. Brightman .. .. ..*111****1*— 3

Martin .. .. .. .. .. ......121**11*2*1— 9
Browne .. .. .. .. .. ....***33**1*1*— 8

The rinks were:

| | |
|---|---|
| L. Bowes | Geo. Benor |
| E. Taylor | J. H. Seels |
| F. Brownscombe | S. J. Graham |
| H. R. Martin | C. S. Browne |
| Skip ...... 9 | Skip ...... 8 |
| Jas. Skinner | R. G. Sturgeon |
| C. Lacheur | W. Carter |
| W. R. Turner | Ira Moore |
| L. A. Turner | J. W. Brightman |
| Skip ......10 | Skip ...... 3 |

In the Martin-Browne game, Browne tied it on the tenth with a nifty shot, and in the extra end made a fine draw with his last stone, but Martin, who came through in the pinch with a perfect draw that nosed in to the centre and lay shot.

The final game between Martin and Turner will be played to-night.


DOMINION Express Money Orders are on sale in five thousand offices throughout Canada.



YOUR GROCER SELLS 'SHINO' in Big Yellow Tins for 10 cents.

SHINO STOVE POLISH

EASY TO SHINE
LASTS A LONG TIME


## BOWLING On Water St. Alleys

### Printers Win Two From the Macs.

The Printers and the Macs were the contesting teams in a ten-pin league fixture at the Water street alleys. The Macs won the odd game from their opponents.

The Printers rolled up a total of 2,481 against 2,371 for the Macs.

For the Printers, Henderson and Anderson were the 500 markers, with 574 and 516 for three-game totals.

For the Macs, McDonnell was high man, with a three-game total of 483, and high single of 209. The scores were as follows:

| Printers— | | | | |
|---|---|---|---|---|
| Anderson | 169 | 172 | 175 | 516 |
| Westfall | 143 | 164 | 181 | 488 |
| Lacheur | 140 | 134 | 150 | 424 |
| Cairns | 171 | 149 | 159 | 479 |
| Henderson | 197 | 177 | 200 | 574 |
| | 820 | 796 | 865 | 2481 |
| **The Macs—** | | | | |
| Roberts | 157 | 129 | 177 | 463 |
| Dummy score | 125 | 125 | 125 | 375 |
| Caros | 148 | 143 | 160 | 451 |
| Dummy score | 125 | | | 125 |
| A. Ross | | 123 | 126 | 249 |
| McDonnell | 168 | 209 | 106 | 483 |
| Handicap | 75 | 75 | 75 | 225 |
| | 798 | 804 | 769 | 2371 |

### League Games Next Week.

All league games will be played on scheduled night next week, and are as follows:

Monday—Grocers vs. De Laval.
Tuesday—The Macs vs. High Rollers.
Thursday—West Ends vs. Centrals.
Friday—Printers vs. an. Gen. Elec.

## SUBSCRIPTIONS TO GRENFELL FUND

The following additional subscriptions to the Dr. Grenfell Fund are announced:

| | |
|---|---|
| John Young, Park street | $1.00 |
| Mrs. Waddell, 418 Sheridan | 1.50 |
| Mrs. J. Best, 209 Brock | 1.00 |
| Miss Sherin, Omemee | .50 |

## Voice of The People

To the Editor of The Examiner:

Dear Sir,—An editorial in your edition of the 25th ult. under the heading "An Explanation Needed" you call attention to the fact "that considerable valuable time seems to have been lost at Saturday's fire at the Peterborough Planing Mill because of a frozen hydrant."

The Review remarks that there is very little use thawing out these hydrants as they may be frozen up again in half an hour. And Mr. Dobbin, Superintendent of the Water Works system says in his annual report:

"During the winter many services were frozen, this trouble being confined mainly to that portion of the city, north of Hunter, east of Aylmer to the River. The soil in this locality is a very coarse gravel with practically no sand, and the services with six feet of cover were frozen showing that the frost penetrated to an unusual depth. In other parts of the city trouble from this cause was very little."

Did the Review or the Water Works Superintendent ever figure out how many of the hydrants in the area outlined by him—where he says the trouble with frost is caused by the soil being a very coarse gravel with practically no sand, could be filled around with sand, or better still, a fine porus clay, to a radius of five feet and down to the bottom of the main, for the loss caused by one fire such as the Peterborough Planing Mill.

While I am not going to say that the monetary loss of ten or fifteen thousand dollars caused by the burning of the Peterborough Planing Mill was due to the hydrant in that immediate vicinity being frozen at the time of the fire, there is no doubt that from some cause, yet unexplained by the Water Work's Superintendent or the Utility Commissioners, at least as far as the general public is concerned, invaluable time was lost in getting a stream on the fire. If the hydrant was broken in an attempt to attach the fire hose—the case is equally as bad, as a hydrant not tested to stand any strain to which it might properly be subjected should not be placed or allowed to remain in use. Again if the nature of the soil where these hydrants stand—is as Mr. Dobbin says—the cause of their freezing, why were not these hydrants and the hydrants being put in at the present time—in this specified gravel area—imbedded in sand or clay to obviate this difficulty? And why too was this precaution not taken before any streets were paved in this gravelly section of the city?

The following wise and precautious action of the Finance Committee of the Board of Education submitted at its last meeting speaks for itself:

The Finance Committee beg to report that, owing to the increased cost of building and to the many recent fires, we deemed it advisable to place additional insurance, to the extent of $110,000.00 on the various school buildings and their contents.

Only a few nights ago our Council passed over ten thousand dollars for a new chemical engine despite the following shrewd and sound advise of their paid legal adviser:

"I question very much whether there has been a trial of sufficient duration to constitute a complete acceptance," Mr. Gordon wrote.

I thoroughly agreed with your editorial that "An Explanation Is Needed." Costly fires have been altogether too frequent in Peterborough of late.

If these post hydrants in use here are of an up-to-date design—as they should be, so that after use, the water that remains in the barrel can be thoroughly drained out, through a drip that will open when the main valve is closed, and if the hydrants in the gravelly section of the city were properly embedded in sand or clay as they should be, very little, if any, trouble would be caused by any frost to which this latitude is subjected.

Yours truly,
J. W. FITZGERALD.

## ROUGH RATS WON HOCKEY GAME

Between the hours of ten and eleven o'clock last evening something resembling a hockey game was played in Brock Street Rink between the East City "Rough Rats" and Shannon's West End "Wild Cats." The Rats disposed of the Wild Cats by a margin of two goals. The final score was 3-1. Another game will be played on Wednesday.


GRIP FOLLOWS THE SNOW.
LAXATIVE BROMO QUININE Tablets taken in time will Prevent Grip. E. W. GROVES signature on box. 30c.



CHINA PAINTING
*Mrs. Langley McCarthy*
*Teaches Biscoff's New and Beautiful Work in China Painting.*



LIVE POULTRY WANTED
Highest Market Prices Paid for all good fat stock delivered here at the Storage as follows: Hens, Chickens, Turkeys Ducks, Geese.
WM. SCOTT & CO., Ltd.
Cold Storage - Peterborough


## GOT WET FEET TOOK AWFUL COLD

### COULD NOT SLEEP FOR COUGH


A bad cold accompanied by a distressing cough that keeps you awake at night is most aggravating, and unless it is attended to at once may develop into something very serious.

Dr. Wood's Norway Pine Syrup is the remedy you should take. It heals the mucous surfaces, relieves oppression and tightness of the chest, removes the accumulation of phlegm, quiets the most obstinate and distressing coughs, and secures rest and sleep at night, not only to the sufferer, but to others whose rest would be otherwise broken.

Mrs. Ezekiel Acker, Lake Pleasant, N.S., writes: "I got wet feet and took an awful cold; could not sleep at night, and would do nothing but cough. My husband got me a bottle of medicine, but it was not worth bringing home. I was going to call the doctor in when a friend asked me to try Dr. Wood's Norway Pine Syrup. I told her I had little faith in it, but she urged me to get a bottle. I did, and I must say that of all the medicine I ever took, it is the best, and relieved me the quickest of anything I ever saw."

"Dr. Wood's" is put up in a yellow wrapper; three pine trees the trade mark; price 25c and 50c; manufactured only by The T. Milburn Co., Limited, Toronto, Ont.


## New York Stock Market

("Quotations by Erickson, Perkins & Co., Brokers, 14 King St. W., Toronto.)

### New York Stock Market.

NEW YORK, March 9.—Atchison 86 1-8, 86b; B. and O. 56 7-8, 53 7-8; C.P.R. 146 1-8, 146 1-2; N.Y.C. 73, 73 1-2; Penna. 45 1-8, 45 1-4; Reading 83, 83 1-8. Marine 29, 28 3-4; Marine pfd. 98 1-2, 98 1-2; Rep. Steel 80 7-8, 81; U.S. Steel 92 1-4, 92 1-2.

### Chicago Grain Market.

CHICAGO, March 9.—Corn—Mar. 128; May 127 1-4, 127 3-8. Oats—Mar. 92 1-8; May 89 1-2, 89 3-4.

### Toronto Stock Market.

TORONTO, March 9. — Steel of Canada 57b; Maple Leaf 97 1-2b; Steamships pfd. 76 7-8, 76 3-4; War Loan 1937 91 7-8, 91 1-4; Dom. Steel 60 1-4, 60 3-8; N.S. Steel 64b; Can. Gen. Elec. 104 1-2; Can. Loco. pfd. 82 3-4b.


Wright's BARBER SHOP
Is the Right Place to Buy Your Favorite
Tobaccos & Cigars
Ask for Coupons they will be redeemed in Cash on the basis of FOUR Per Cent. Savings
329 George St.



Vitagraph Stars for Monday & Tuesday — ROYAL — 14 First Run Reels

PROGRAMME AT THE "GRAND" MONDAY and TUESDAY

High-Class Feature Drama in 6 Parts
The Fettered Woman

GREAT SOCIETY DRAMA in 3 PARTS
The Next Generation

Two Screaming Farce Comedies
"His Wife Came Back" in 1 Reel
"Sleuths & Surprises" in 1 Reel

SPECIAL WESTERN STORY, 2 Reels

Don't Miss the Matinees only 10c
Evening Prices 10c & 15c

In the above Mammoth Programme will be seen Edith Story, Flora Finch Harry Marey with all high-class star supporters.



GRAND OPERA HOUSE ATTRACTIONS

TO-NIGHT TO-NIGHT
THE FAVORITE ACTOR SINGER
FISKE O'HARA
IN
"THE MAN FROM WICKLOW"
*AUGMENTED ORCHESTRA* *USUAL SPLENDID COMPANY*
*PRICES - 25c TO $1.00* *GOOD SEATS STILL AVAILAALE*



SATURDAY, MARCH 9 Matinee 2.30 Evening 8.15
AUGUSTUS PITOU presents THE ACTOR SINGER FISKE O'HARA
in the New Romantic Comedy — BY ANNA NICHOLS
"The Man From Wicklow"
*HEAR O'HARA'S NEW SONGS*
*"What will I say"* *"The Princess of My Heart"*
*"I Love and Adore but Thee"* *"My Old Irish Mother & Ireland"*
Prices—Matinee 25-35-50-75c. Evening 25-50-75-$1.00
*SEATS NOW ON SALE*



WEDNESDAY, MARCH 13th
Special Matinee 3.00 p.m. Evening 8:15
Choicest Dish on Peterborough's Theatrical Menu.
The World Celebrated ANNA HELD'S
Gorgeously, Bewildering Musical Comedy Sensation from Casino "FOLLOW ME"
with Liane Held, daughter of Anna Held

Startling Costumes and Company of 50. Great Cast including Venita Fitzhugh, Harry Bulger Jr., Marie Fanchonetti, Ida Fitzhugh, Lew and Harry Seymour, Leon Francol, Tilyou and Ward, and those bewitching Anna Held girls—Sirenic Sylphs, surpassing the nymphs of Paradise in their lovely lavish lovliness. $30,000 in Anna Held Gowns that set the World Fashion. $30,000 in Scenic Grandeur and Lighting splendor.

FRENCH SPICE. AMERICAN WIT.

Special Matinee arranged to give the women of Peterborough and vicinity double opportunity to see the most wonderful dress creations ever worn on any stage.

Special Prices: Matinee 3 p.m. Best Seats $1.00
Others at 75c and 50c
Evening $1.50, $1.00, 75c. Gallery 50c

Seat Sale Opens Monday — Free list for this attraction positively suspended.

MANAGER'S NOTE.—In fairness to the public announcement is made that as Anna Held has been ill, it cannot be promised that she will appear here. If she is not able to, her role will be assumed by her charming and talented daughter, Liane Held, idol of Paris music halls, who has been appearing in the principal role with remarkable success, and is everywhere acclaimed a worthy successor to her famous mother. The production will be seen here in its entirety just as it scored a sensational success in New York, and just as it has achieved continued success on the road. (Get this) "Follow Me" is the only musical comedy attraction to survive a war-time trip from Coast to Coast, and is now returning to New York as triumphantly as it went to San Francisco, gaining in every City the name of the most beautiful production ever staged.



STRAND
*"THE CIRCUS OF LIFE"*
*A Beautiful Feature presenting Little ZOE RAE*
*The Swift Moving Serial*
*"THE GRAY GHOST"*
*Also Good COMEDY Feature*
*Coming "HIS OLD FASHIONED DAD" Featuring Danial Gilfether and Mollie McConnell*
*MATINEES 10c* *EVENINGS 15c*



EMPIRE
FRIDAY & SATURDAY

Mr. Henry B. Walthall with Miss Mary Charleson, in
"The Truant Soul"
Victor Rousseau's great Drama of "A Hidden Menace," 8 Acts

World's Greatest Athletes, featuring
"Mike Gibbons"
Boxing Champion

Educational Series
"Joy Riders of the Ocean"

MATINEE 10c EVENING 15c

Next Tuesday, Wednesday and Thursday
"THE WHIP"
*This Theatre will be open Monday and Tuesday*



To Theatre-Lovers

MANAGER TURNER takes much pleasure in announcing that he has arranged for Henry W. Savage, producer of the world-famous comic operas, to send his greatest attraction to the GRAND Opera House, TUESDAY NIGHT, March 19th.

Then will come the famous "MITZI" America's foremost primadonna Comedienne in the spectacular comic opera "POM-POM" with its complete New York cast of much praised singers, comedians, the ballet and great chorus of girlish glory, the scenery by Joseph Urban, and even the "Pom-Pom" Opera Orchestra.

This will be the largest and most notable Comic Opera Company Peterboro has seen in six years.

Prices, as in all cities, $2, $1.50, $1, 75c. Gallery 50c

NOTE:—Mail Orders with check received now and filled in orders of receipt. Regular Seat Sale Saturday, March 16th.

Another "Merry Widow"
*Said the New York Press*

## DELICATE YOUNG GIRLS, PALE, TIRED WOMEN

There is no beauty in pallor, but proof of plenty of weakness. Exertion makes your heart flutter, your back and limbs ache, and you sadly need something to put some ginger into your system. Try Dr. Hamilton's Pills; they make you feel alive, make you want to do things. They renew and purify the blood—then come strong nerves, rosy cheeks, laughing eyes, robust good health. You'll be helped in a hundred ways by Dr. Hamilton's Pills, which are an old family remedy of great renown. Thousands use no other medicine and never have a day's sickness of any kind. Get a 25 cent box to-day. Sold by all dealers.


### SKIPPER DIES WAR PRISONER

**Late Captain O. H. Henderson Was Taken Aboard Hun Sub to Karlsruhe.**

HALIFAX, N.S., March 9. — The death took place at Karlsruhe, Germany, on Jan. 31st last, of Captain Oscar H. Henderson, aged 60 years, a prisoner of war at the time. The captain's ship, the Berwick Law, was torpedoed in the Mediterranean on December 3, and the captain was taken on board the submarine, and fifteen days later was landed at Karlsruhe.

No particulars were received as to the cause of his death.

Captain Henderson commanded the ship Cromartyshire which was in the collision with La Bourgoyne on July 4, 1898, and brought the survivors to Halifax.


## Appendicitis Operations Not Always Necessary

**Internal Bathing Relieves the Cause.**

Your physician will tell you that Appendicitis is an inflamed condition of the little sack called the Appendix at the lower right-hand corner of the Colon or large intestine. By cleansing this Colon with purified warm water by the "J. B. L. Cascade" this sack is cleansed and the inflammation subsides. Hundreds of operations have been avoided by using the warm water cure for Appendicitis. Mr. Jas. McLaughlan, 91 Evanston street, Winnipeg, writes:—

"I had spent over fifty dollars with doctors trying to cure Appendicitis. Finally the doctor said I must go to the hospital at once for an operation. Your advertisement interested me. I bought a "J. B. L. Cascade," which relieved me at once, and am now completely cured. Never felt better in my life; all pain and soreness gone, and I eat and sleep like a boy. I am grateful to Dr. Tyrrell for this wonderful health-giving invention."

95 per cent. of all human ills are caused by accumulated waste in the Colon. Internal Bathing with the "J. B. L. Cascade" keeps this large intestine as free from all waste and as clean as nature demands it should be for perfect health. Ask Warne Drug Co., Peterboro, for booklet called "Why Man of To-day is Only 50 Per Cent. Efficient." It is free. They will also be pleased to show and explain the "J. B. L. Cascade" to you.

MAKE Your Easter Greeting a personal one — an appreciated one. Send your portrait

374½ George Street — Moule — Phone No 46

"Say It With Flowers"
Always Appropriate from
Peterboro Floral Co. 434-436 Water St.
TELEPHONES—Greenhouse 308 Residence 1647

SPECIAL SALE
Thermo Bottles
Keep Hot Keep Cold
Each Bottle holds 1 pt.
REG. PRICE $2.00
SALE PRICE
$1.17
WARNE'S
CUT-RATE Drug Store
Phone 527 351 George St.


## CITY AND GENERAL

### PROBABILITIES.

Winds, increasing to gales, northerly to easterly, with snow, turning locally to sleet or rain. Sunday—Winds and gales, occasional sleet or snow.

### DR. YOUNG'S OFFICE HOURS.

Graduate of London, Edinburgh and Glasgow. Special attention given to diseases of women and children. Also the heart and skin. Office hours: 2 p.m. to 4 p.m.; 6 p.m. to 8 p.m. and by appointment. 'Phones 347. Office 305 Stewart street. 3d-56

### MESH PURSE FOUND.

A lady's silver mesh bag awaits an owner at the police station.

### GAVE TO HALIFAX FUND.

The local Electrical Workers' Union contributed $23.25 to the Halifax Relief Fund.

Any person who can donate articles of any kind to the Peter Robinson Chapter of I.O.D.E. Rummage Sale Thursday and Friday, March 14th and 15th, please 'phone 898.

### DENTAL PARLOUR.

Dr. Preston, Dentist, Royal Bank Chambers. Entrance Hunter St. 'Phone 909. 28d-46

### WILL SUPPLY MUSIC.

Musgrave of Toronto, will supply the music for the dance to be held on Easter Monday for the benefit of the 57th band.

### GOOD MONTH TO BUY.

Before buying a new Sewing Machine or Piano, see J. W. Stuart, 372 Water Street. 'Phone 1387 and 247. Very close prices for the month of February. dtf

### BRITISH COLUMBIA CEDAR SHINGLES.

Canada's best brand. For sale by Fred H. Rowan, McGill street. 'Phone 851. d.t.f.-51

### RED CROSS MEETING.

The monthly meeting of the Red Cross executive will be held in the green room of the Y.W.C.A. Monday afternoon, March 11th, at 3.30 o'clock.

### AUCTION SALE.

Don't forget to attend the Auction Sale of farm stock and implements of Mr. Charles Cromie, Lot 3, Concession 10, Douro, on Monday, Mar. 11th. 1d

### LONDON SHOE SHINE PARLOUR.

We specialize in Cleaning, Blocking, Dyeing, and Steaming Hats. All styles for ladies and gentlemen. Gloves cleaned. All work guaranteed. Apply 326 George St. 28d-55

### SUMMER IS COMING.

Now is the time to have your Bicycle cleaned and repaired, and be sure of a properly adjusted, easy running wheel, ready for use when the season opens. Millard's Bicycle Shop, Hunter Street, near Aylmer. 'Phone 1256.

### TEACHER "SURPRISED."

The members of the "King's Own" Class of St. James' Methodist Church, gave their teacher, Mrs. E. J. Hotston, a most pleasant surprise on her birthday, Wednesday, March 6th, when they presented her with a Circasian walnut serving tray.

### LOW PRICES—GOOD VALUES.

Because a piano is low in price is no criterion of its quality or value. It is not the price, but the worth, which should be first determined. See J. W. Stuart, piano and sewing machine dealer, 372 Water street, for good values.

### GOING TO HAVE A SALE?

Don't run all over the country for an auctioneer. I will handle your business and turn over your goods and chattels for all the money they will bring. I know how and do what's square. J. F. Thornton, Licensed Auctioneer for City and County of Peterborough. 'Phone 956 or call at 663 George street. 28d-27

### SPECIAL PRICE ON CANNED VEGETABLES.

Choice Tomatoes only, can.....23c
Choice Corn only, can .....22c
Choice Pumpkin only, can.....20c
Choice Spinach only, can.....30c
Choice Peaches only, can.....25c
Choice Gooseberries, can.....25c
And many other goods at James R. Bell's, 197 Hunter St. Phone 455.

### CARD OF THANKS.

The family of the late Mrs. Sarah J. Cooper wish to heartily thank her many friends, and particularly Messrs. Richard Hall and Son and their staff, for the many and great kindnesses shown their sister by them all during her long continued illness, and ask her friends acceptance of this family appreciation of their sincere friendship.

### PRICES ARE HIGH FLIERS.

Hello 229, is that you Nelson?
Naw 'taint, I'se Jimmy, on de run,
Well say, make our order read two.
Ah! Boss sed dats wot you'd do,
What! typewriter prices going higher?
Betcher life, on de vord of a Friar.
Dis aint a bluff, just one beeg facket,
Want a typewriter? vell den, aekt,
Nelson's Typewriter Co.
172 1-2 Hunter Str. 'Phone 229.

### CAR BARGAINS.

McLaughlin D-45 Special, practically as good as new, owner buying larger car.

One McLaughlin car, heavy, would make splendid truck, will sell cheap.

One Chevrolet, new, save some money on this.

We are also showing several makes of headlight lens, you can see them on the cars any evening by calling at the garage, 383 Water St.—A Brown & Co. 'Phone 126. 1d-1w

### HARDWOOD FOR SALE

**One Car First-Class Maple, 20 inch length, just arrived. We are taking orders for it. Phone at once 1428 or call 208 Charlotte Street.**


## The Worth of Your Watch

Is in its time-keeping qualities. If it has not been cleaned within a year, the delicate works are being injured every day.

Dust and changes of the temperature are what causes the variations in a watch.

Safeguard your Timepiece by sending it in to be cleaned and adjusted at once.

WARNE BROS.
"Diamond Hall"
349 GEORGE STREET


### NOTICE.

Any person owing any accounts to the late Mr. Scott Robinson, will kindly settle same before March 18.

### CARD OF THANKS.

Mrs. John Northey of Lakefield, wishes to thank her many friends for flowers and kindnesses shown during her recent bereavement. dw

### FARM STOCK SALE.

Don't overlook the farm stock sale of Mr. Michael P. Crowley, Lot 20, Con. 12, Otonabee, on Monday, March 18th, of all his farm stock and implements. R. H. Alford is the auctioneer and the sale is at one o'clock.

### PEER McGILLEN

The funeral of the late Peter McGillen, No. 6 Knox street, East City, will take place from the family residence to-morrow afternoon at 2 o'clock, to the Immaculate Conception Church, thence to St. Peter's cemetery.

### FOR BOYS IN THE TRENCHES.

Quite a lot of articles have been gathered for the sale of work on Monday afternoon for the benefit of the boys in the trenches by the Home League of the Temple Corps of the S. A., and all friends are invited to come and see anyway. Refreshments will be served, and special music provided.

### TWO SMALL FIRES.

Over heated stove pipes caused a fire in the attic floor of Mr. L. D. Letellier's house, 15 Crescent Street, early this morning. The prompt arrival of the fire department prevented any serious damage. The fire department was called last night at 8 to 489 Sherbrooke Street, the home of I. Elliott, to a chimney fire. No damage was done.

## OBITUARY

### MRS. AGNES HUBEL.

Mrs. Agnes Hubel, 394 Aylmer St., died last night after a short illness, aged 54. Surviving her are her husband and seven children. The funeral will be held on Monday at 2.30 to the Little Lake cemetery.

OBIT

### ISAAC CHESTER DIXON.

The death occurred in Maple Creek, Saskatchewan, on February 27th, of Isaac Chester Dixon, aged 65 years. The deceased was born in Peterboro, but for the past 35 years has resided in Maple Creek, where he was identified with the firm of Dixon Bros. He leaves a wife and five children. The funeral took place on Friday, March 1st, at Maple Creek.

Mr. A. E. Dixon of this city, is a brother.

### PETER McGILLEN.

A sad death occurred at St. Joseph's Hospital on Friday at noon of Peter McGillen. He was born in Percy township, 44 years ago, but for the last five years has been a resident of Peterboro. He leaves to mourn his loss a sorrowing wife and five children: Leo, Charles, Clare, Joseph and Mary; also several brothers and sisters survive him. The funeral will be held at 2 o'clock on Sunday, at the Immaculate Conception Church, thence to St. Peter's cemetery for interment.

### EDWARD O'BRIEN.

After an illness of about one month's duration, Edward O'Brien died on Friday evening in St. Joseph's Hospital.

The late Mr. O'Brien was born in Otonabee 74 years ago and moved to Peterborough 40 years ago to reside. Since coming here and during his whole life, he was an indefatigable worker in the cause of temperance and an ardent member of the Total Abstinence Society.

There are left of the immediate family his wife, one son, Rev. J. J. O'Brien rector of the Sacred Heart church and two daughters, Miss Annie and Miss Bridget at home.

The funeral from his late residence 219 Princess street, will take place on Monday morning at 9 o'clock to Sacred Heart church, where service will be conducted by Rev. J. J. O'Brien, after which interment will take place in St. Peter's cemetery.

### TWO YEARS FOR OBJECTOR.

Winnipeg, March 8. — Arthur P. Carter, conscientious objector, was sentenced to two years in the penitentiary by Magistrate McDonald in the city police court. When asked to what denomination he belonged he could name no particular sect.

## PATHE PHONOGRAPH LOCAL AGENCY

**E. V. Warne, Jeweller, Appointed Local Selling Agent—Facts Regarding These Famous Phonographs and Records**

Pathephones, Pathe Records and Pathe Moving Picture Films are considered throughout Europe and America, to be one of the greatest achievements of to-day.

Twenty-five years ago the Pathe Bros. commenced in France what is known the world over, "The Famous Pathe Phones and Pathe Records."

When you speak of Pathe there seems to be just that little extra in all these products that the others haven't got. Even to the Pathe Moving Picture Film. When you are looking at one of these Pathe pictures you can depend on it that you are looking at the best. Even from these ordinary black and white pictures to the natural coloured pictures of to-day you will readily understand why Pathe excels.

**Pathe Records.**

Even to this department of their manufacture, the Pathe Bros. have been offered hundreds of thousands of dollars by other firms making phonographs to make records for them, as they considered that the Pathe method of quality of record to be the best, of which the Pathe People hold the secret of the patents of this famous record.

**Pathephone.**

In Great Britain and continent, Pathephones are considered the first and last in the phonograph achievements. The Pathephone business was so great that it was impossible for them to consider the American market for their products at all. But since the war, the commercial world has been entirely upset and unsettled, Europe allowing the Pathe People to introduce their famous line in the United States and later in Canada. Thus you have the privilege of hearing and seeing this famous French invention at your door.

Call in at any time and our demonstrator will be pleased to demonstrate these machines and records. Notice the clearness and the tone of quality from the finest violin selections to the 84-piece French band selection; also hear Muratore, Cavalieri, Anna Fitzier, Marie Narelle, Note John McCormick and others.

E. V. Warne, Sole Agents for Peterborough. 325 George street.

## Social and Personal

Mr. H. M. Taylor has returned to his home in Detroit after spending a vacation with his cousin, Mrs. E. J. Hotston, 173 Wescott street.

Mrs. Wallace Nesbitt leaves to-day for Peterborough, where she will be the guest of Judge Huycke. Her son will be a week-end vistor of Judge Huycke's.—Mail and Empire.

Mr. and Mrs. Paquin and Miss Paquin, who have been visiting Mr. and Mrs. Siffroy Goulet, returned last night to their home in Montreal.

Pte. James Garvey of Kingston is spending two weeks leave with friends in the city.

The many friends of Miss Helen Metheral, who is suffering from typhoid, in Nicholls Hospital, will be pleased to learn that she is making satisfactory progress.

Mr. and Mrs. H. McIlmoyle, of Regina, are visiting Mr. and Mrs. C. R. Banks, Maitland avenue.

The many friends of Mrs. O'Neil, Rink street, are pleased to see her out again, after being confined to her home since last October.

Mr. Russel Johnston, representing Dr. Barnardo's Home, Toronto, is in in the city to-day on business in connection with that institution.

### B. C. DOCK IS UNSINKABLE.

Montreal, March 9. — The idea incorporated in the attempt to render unsinkable the steamer Lucia, an Austrian vessel, taken to the United States, came to its inventor, W. T. D. Donnelly, while building the dry dock at Prince Rupert, B.C., he told the Canadian Mining Institute. The waste space in the Lucia is filled with buoyancy boxes.

Mr. Donnelly said at Prince Rupert he wanted to ballast the dock, and instead of putting stone in he bottom he experimented by placing a similar weight of wood on the wings of the dock, with the result that when pressure was put on the dock and it was driven into the water the wooden ballast reversed its function and became additional buoyancy to such an extent that the dock was unsinkable.

### BIRTH.

McFADDEN—At St. Joseph's Hospital on Saturday, March 9th, 1918, to Mr. and Mrs. Gerald McFadden, 399 Smith street, a daughter.


Here's Proof That
ZUTOO
Cures Headache

Mr. E. F. Tomkins, Ex-Mayor of Coaticook, Que. proves it.
"Your Tablets are a safe and effective remedy for headache"
Mr. Geo. Legge, Editor of the "Granby Leader-Mail" proves it.
"Your Zutoo Tablets deserve to be widely known as a cure that will cure."
A. C. Hanson, B. A., K. C., Colonel of the Hussars, proves it.
"I use Zutoo Tablets and find them a very satisfactory cure for Headache."
5 cents per box—at all dealers


## MR. GOODWILL IS APPOINTED

Mr. J. E. L. Goodwill has received word that at a meeting of the executive committee of the University Council of Queen's University he had been appointed a member of that body

### GERMAN IS HELD FOR POISONING STOCK

LOS ANGELES, Cal., March 9.—Johann Frederick Meyn, Federal officials said yesterday, was arrested in connection with the alleged systematic poisoning of live stock near Fresno. Hundreds of cattle, mules and chickens were found dead from the same poison which was found in grain in Meyn's barn.

The authorities said they were investigating the theory of ranchers, who suffered losses, that a stream had also been poisoned.

Meyn, according to U. S. District Attorney O'Connor, admitted he was a German subject. He denied all charges.

### LANSDOWNE'S LETTER IS JEST OF GERMANS.

AMSTERDAM, March 8.—Some of the German papers, commenting on Lord Lansdowne's latest letter, urge the Imperial German Chancellor to reply in the Reichstag and demand whether Lord Lansdowne speaks for himself or at the request of Premier Lloyd George.

The Cologne Volks Zeitung, says the letter, shows that the English people are beginning to fear the consequences of the Russian and Roumanian peace, and would like peace "before it is too late."

The Rheinische Westwalische Zeitung considers Lord Lansdowne "too clever" in wishing to pacify Germany with paper guarantees regarding Belgium, while Germany needs real guarantee.


## A SPLENDID LAXATIVE FOR THE BABY

Baby's Own Tablets are a splendid laxative for the baby. They are mild but through in their action; do not gripe; are easy and pleasant to take and are absolutely free from injurious drugs. Concerning them Mrs. S. P. Moulton, St. Stephen, N.B., writes: "I have used Baby's Own Tablets for a long time and have found them the most effective laxative I have ever used for the baby." The Tablets are sold by medicine dealers or by mail at 2 cents a box from The Dr. Williams' Medicine Co., Brockville, Ont.


### FINED $500 FOR SEDITION.

Charles Hawkes was fined $500 by Judge Rose at Belleville this afternoon for seditious utterances. This trial is reported elsewhere.


Falcon Feature
His Old Fashioned Dad

A drama of heart interest, featuring Daniel Gilfether and Mollie McConnell. One of O'Henry's popular stories, and a screen version of one of Geo. Ade's Fables in Slang from the Cosmopolitan Magazine.

Strand Theatre
Wednesday, Mar. 13

Tickets fifteen cents. Special music. Proceeds for Ladies' Auxiliary to the War Veterans.

This theatre has been given to the Auxiliary through the kindness of Mr Schnieder. Tickets may be had from Mr. Coleman, Paint Shop, George street, or Mrs. Devey, Park street.

FOWLER'S PEBLO GLASSES

THIS IS A TESTING TIME

The Spring Season tries the eyes more than any other part of the year. If the eyes have any weakness it will be felt now.

Wouldn't it be wisdom, to let Dr. Fowler give your eyesight a scientific test, and if the eyes need attention, he will tell you exactly what is best to do.

A. A. FOWLER DOCTOR OF OPTICS Phm. B. Toronto University
EYESIGHT SPECIALIST with NUGENT DRUG COMPANY

RESTORE THE NATURAL SIGHT


### WANTED

**Three Experienced Salesladies. Apply at Office, 2nd Floor, The Cressman Co., Ltd.**

**Kindly bear in mind that all Tax's in Arrears for 1917 must be paid on Tuesday. After that date Costs will be added.**
**W. J. GREEN, Tax Collector**

### LOST

LOST—BETWEEN NO. 3 SCHOOL, Douro, and Auburn Mills, a gentleman's black hat. Finder leave at Examiner. 3d-58-159


We Clean Clothes and Mend Them

Men's Suits and Overcoats Cleaned, Pressed and Repaired. We sew on Buttons, Repair Bursted Button-holes; put on New Collars, repair bottoms of Trousers, etc. Send them to GLOBE TAILORING CO., or to J. L. WYATT'S, East City.

Food Production Campaign

An important meeting under the auspices of the Peterborough Board of Trade will be held in the

Opera House

ON THE EVENING OF

Friday, March 15th.

COMMENCING AT 8 O'CLOCK

As this meeting is called for the urgent consideration of the best means of promoting GREATER PRODUCTION in Peterborough City and County, every one interested is requested to be present. Seats will be reserved for the ladies.

INFLUENTIAL SPEAKERS from a distance, thoroughly conversant with this important subject, will be present and address the meeting.

Watch the papers for further particulars.

BY ORDER OF THE PRESIDENT B. OF T.

$2000 BANKRUPT STOCK OF
TINWARE
TO BE SLAUGHTERED AT
HALF-PRICE

This stock was bought at a mere fraction on the Dollar of its value and consists of BOILERS, WASH TUBS, TEA KETTLES, PAILS, and all sorts of Kitchen Utensils will be cleared out at Half-Price at once at the store

No. 309 AYLMER STREET Phone 308

The BRUNSWICK
ALL PHONOGRAPHS IN ONE

Until you have heard the Brunswick you cannot realize to what a pitch of perfection it is possible to reproduce, in all their native purity, the music of your favorite artists. This wonderful instrument plays all records, and plays them perfectly. The Brunswick Phonograph is made by the Brunswick-Balke-Collender Company which has peen producing the finest cabinet work for 78 years. This fact alone, constitutes a proof of merit that is most convincing.

Prices from $45.00 to $2500 Call or Write for Prticulars to

MADE IN CANADA.

WEBER'S DRUG STORE
SOLE DISTRIBUTORS FOR PETERBORO
218-222 Charlotte Street

10 PAGES
PAGES 1-4

# The Evening Examiner

Copies Printed during Feb'y 136,845
A Daily Average 5,701

VOL. LX. No. 59 PETERBOROUGH, MONDAY, MARCH 11, 1918 PRICE TWO CENTS

Bright Spring Days

are ideal for Children's Pictures. Before the summer sun gets in its coat of tan and freckles, bring them to us.

Specialists in Child Portraiture

Roy Studio
140½ Hunter St.

## MONDAY MORNING BULLETINS

**British Aviators Bombed German Munition Factories in Broad Daylight—Activity on Western Front**

### SEVERAL AIR RAIDS

Canadian Press Despatch:

LONDON, March 11.—British aviators bombed Daimler motor works, railway station and munition factories at Stuttgart, in broad daylight yesterday.

**Arrived in France.**

Canadian Press Despatch:

PARIS, March 11. — American Secretary of War Baker and party arrived at a French port yesterday.

**Made Good Progress.**

Canadian Press Despatch:

LONDON, March 11.—British troops have occupied Hit, eighty miles west of Bagdad, in Mesopotamia and made good progress on both sides of the Jerusalem-Nabus road.

**Profits Limited.**

Canadian Press Despatch:

OTTAWA, March 11. — Order in council limiting packers' profits to eleven per cent. on capital invested or two per cent. on gross sales.

**Germans Driven Out.**

Canadian Press Despatch:

WITH BRITISH ARMY IN THE FIELD, March 11.—Hard fighting on three thousand yard front Saturday morning near Poelderhoek. Germans occupied some advanced posts, but later were driven out.

**Hold a Conference.**

Canadian Press Despatch:

AMSTERDAM, March 11.—Conference of sovereigns of the Central Powers, together with Turkey and Bulgaria, is to be held immediately after Easter.

**Information Refused.**

Canadian Press Despatch:

TOKIO March 11.—Viscount Motono refused to advise the House as to whether the Japanese army was being mobolized.

**Raid on Paris.**

Canadian Press Despatch:

PARIS, March 11.—Ten or twelve squadrons of aeroplanes made a raid on Paris Friday night. Nine were killed and thirty-nine injured. One enemy machine brought down.

**Prisoners Taken.**

Canadian Press Despatch:

PARIS, March 11.— Numerous raids and heavy gun fire is being carried out by the British. Several of enemy killed and a number of prisoners taken.

**New Government Formed.**

Canadian Press Despatch:

PETROGRAD, March 11.—Despatches from Irkutsk say Prince Lvov has constituted a new Russian government in the far east, with headquarters at Peking and is now waiting the arrival of Japanese troops at Vladivostok to enter Siberia.

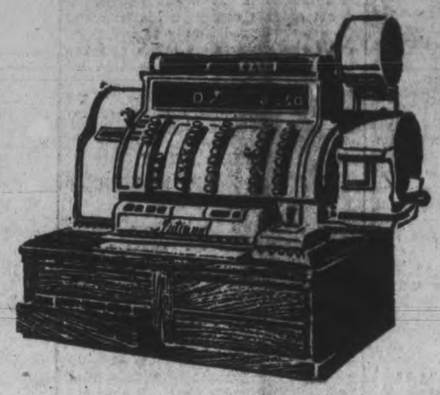

# The Experience Of Successful Merchants

YOU would welcome the advice of over 1,000,000 successful merchants as to the best and most efficient way of conducting your business.

This is precisely what you get when you install a modern up-to-date National Cash Register. For over thirty years the National Cash Register Company has received suggestions from merchants all over the world as to the best way of perfecting Cash Registers. These ideas are put in practical operation by our expert mechanics--and the result is a machine which is almost human in its workings. In one particular it differs--it never forgets--it never makes mistakes.

A National Cash Register will relieve a merchant of needless work and worry. It will give him time to look after the bigger things in his business.

It is to your interest to write us to-day. We will show you how a National Cash Register will save you money

**The National Cash Register Company of Canada, Limited**
**Toronto - Ontario**

It's a Breath from a Flower Garden

Talcum
Face Powder
Combinat'n Cream
Cold Cream
JONTEEL

JONTEEL is the name given the costly new odour of twenty-six flowers.

The most wonderful part of the Jonteel Story is, that this distinctive new odour can be bought in toilet requisites at the popular prices given below:

Jonteel Talc ..... 35c
Jonteel Cold Cream ..... 75c
Jonteel Combination Cream 75c
Jonteel Face Powder ..... 75c

AT

McDERMID & JURY'S
The Safe, Satisfactory Druggists
The Rexall Store
COR. GEORGE & CHARLOTTE

## DEAL DEATH BLOW TO GERMAN TRADE IN UNITED STATES

**Committee Votes Enemy Alien Custodian Authority to Sell All Property—Urgent Deficien. Bill As Amended Authorizes Purchase of Hoboken Piers**

### WILL BUY LIBERTY BONDS WITH PROCEEDS

WASHINGTON, D.C., March 11. — The government has moved to deal a death blow to German interests in American commerce and industry.

At the administration's request the Senate Appropriations committee voted into the pending billion dollar Urgent Deficiency bill an amendment designed to eliminate completely German ownership of American property.

The Amendment gives A. Mitchell Palmer, Custodian of Enemy Property, authority to sell all property under his jurisdiction, running far into the hundreds of millions of dollars in value. The proceeds of the sale are to be invested in Liberty bonds. The disposition of these bonds after the war will be left to action of Congress when peace is proclaimed.

At the same time the committee also voted into the bill an amendment giving to the President authority to buy the German owned piers at Hoboken. It was explained that these piers are in need of extensive repairs and the government is reluctant to spend the money necessary for such repairs without a clear deed to the property. Some members of the committee are still unconvinced of the necessity of spending money on an outright purchase of the piers and may make a point of order against the amendment when it is brought up in the Senate.

**Mr. Palmer Before Committee.**

The committee's action followed a conference behind closed doors with Mr. Palmer. He explained to the members of the committee in detail the necessity for the proposed legislation. The committee learned that Germany apparently has reached out into the United States in an effort to dominate American industry and commerce just as she has tried to influence American political and social life. They found her interests running far into the millions of dollars, extending into nearly every State in the Union.

Mr. Palmer told the committee that many of the German owned industries of which he is custodian are reaping huge war profits for their stockholders and are running in competition with legitimate American concerns. This, he said, manifestly was unfair to loyal American business. For this reason he urged that he be empowered to sell factories, shops, plants and property of all kinds to American citizens and to invest the proceeds in government bonds.

It was the intention of administration leaders to bring the Urgent Deficiency bill up in the Senate, and they hoped to be able to pass it with a few hours' debate.

**Aeroplanes Destroyed.**

Canadian Press Despatch:

LONDON, March 11.—Twelve German aeroplanes were destroyed on Friday. Three of our machines are missing.

**Attacks Repulsed.**

Canadian Press Despatch:

PARIS, March 11. — Twenty-three hours of intermitten' attacks by Germans on various sectors were all repulsed.

**DELICATE GIRLS IN Business or School**

who have thin or insufficient blood or are physically frail will find

**SCOTT'S EMULSION**

a rich blood-food and strengthening tonic. It is so helpful for delicate girls it should be a part of their regular diet.

Scott & Bowne, Toronto, Ont. 17-33

BIG JUMP IN NUMBER OF RECRUITS FROM U. S.

NEW YORK, March 7. — Recruiting for the British and Canadian overseas forces have taken a decided jump in the United States, according to an announcement issued here today, probably due to the recent draft convention between the United States and Great Britain.

Last week was the biggest week the British and Canadian recruiting mission has had since the campaign began eight months ago, 1,089 recruits being sent to Canada as compared with 838 the week previous.

Brigadier General W. A. White, in charge of the work, is now touring the south and stimulating accession to the allied ranks at the front.

**YOUR GROCER SELLS 'SHINO" in Big Yellow Tins for 10 cents.**

**SHINO STOVE POLISH**

EASY TO SHINE

LASTS A LONG TIME

## Railway Time Tables

GRAND TRUNK RAILWAY.

7.00—For Lakefield.
8.25 a.m.—For Hastings, Campbellford, Stirling, Madoc, Belleville, Deseronto, Napanee, Kingstop, Brockville, Montreal.
8.20 a.m.—For Lindsay, Orillia, Collingwood, Midland, Penetanguishine, North Bay, Toronto, Hamilton, Niagara.
12.02 p. m.—For Millbrook, Lindsay, and Port Hope, making direct connections at Port Hope for Toronto arriving Toronto 5.35 p.m.
12.05 p.m.—For Lakefield.
12.02 p.m.—For Millbrook, Lindsay, Port Hope, and all points on the main line, east and west Direct connections at Port Hope with International Limited for Toronto, Detroit, and Chicago.
2.00 p.m.—For Hastings, Campbellford, Stirling, Madoc, Belleville, Deseronto, Napanee, Kingston and Brockville.
5.40 p.m.—For Lindsay, Orillia, Midland, North Bay, Toronto.
9.19 p.m.—For Millbrook, Port Hope, Belleville, Kingston, Brockville, Montreal and Boston.

CANADIAN PACIFIC RAILWAY.
CORRECTED JAN. 21, 1918.

GOING EAST—
**8.50 p.m.—Indian River, Norwood, Havelock.
11.52 p.m.—Kingston, Smith's Falls, Montreal, Quebec, St. John, N.B., Boston and New York.
1.15 a.m.—Norwood, Havelock, Tweed Perth, Smith's Falls, and Ottawa.
**12.52 p.m. — Norwood, Havelock, Tweed, Perth, Smith's Falls, Ottawa, and Intermediate points.
GOING WEST—
5.12 a.m.—Toronto, Owen Sound, Guelph, Goderich, Hamilton, Buffalo, New York, Galt, Woodstock, St. Thomas, London, Chatham, Detroit and Chicago.
6.21 a.m.—Myrtle and North Toronto.
**3.25 p.m.—Toronto, Hamilton, Brantford, Buffalo, New York, Guelph, Galt, Woodstock, London, Detroit and Chicago, and intermediate points between Peterborough and Toronto.
**9.20 a.m.—Lindsay, Orillia, Port McNichol and intermediate points.
**6.45 p.m.—North Toronto and West Toronto and Intremediate points.
*Daily **Daily except Sunday.

CANADIAN PACIFIC

**CALIFORNIA**

Offers unsurpassed attractions for

THE WINTER TOURIST

Warm Sea Bathing—Golf—Tarpon Fishing, etc.
Homelike, Moderately-Priced Resorts as well as
The More Palatial Hotels.
Choice of Routes.
See that at least one portion of your ticket reads
"VIA CANADIAN PACIFIC ROCKIES."
Particulars from Canadian Pacific Ticket Agents, or W. B. Howard, District Passenger Agent, Toronto.

# "THE CLUE IN THE AIR"

A DETECTIVE STORY—Isabel Ostrander

(Continued from yesterday)

"Good house to-night."

Yah!" the young man responded. "But cold as ice! Wait till we get out there. I am putting on a ballad that will stop the show!"

"Is that so?" murmured McCarty, with immense deference. "I see by the programme that there is a pair of trapeze performers on after you."

"The Accolinis, uh-huh. They played on the same bill with us in Newark three weeks ago, and went big for that kind of an act, but they'll never make good here unless Dan gets back some of his old pep. He fell away off this afternoon—seems to be losing his nerve."

"Dan?" repeated McCarty reflectively. "That will be the heavy, short one?"

"Naw, the other feller. He's only the also ran; Dan's the whole show."

The little comedienne vanished with a final flirt of her bouffant skirts, and the reascending curtain disclosed the Four Bartons drawn up at attention. The ballad of McCarty's informant did not indeed stop the show, but it evoked several encores, and during the last of these, Dennis reached over and clutched his companion's arm.

In the narrow entrance on the far side of the stage two statuesque pink-clad figures stood, the switchboard lights catching the glint of spangles, and revealing a dark head crowned with close cropped curling hair which towered a good five inches above the other.

McCarty's eyes narrowed and he drew a deep, prolonged breath, then settled back in his chair with the wriggling motion of an animal which crouches, tense, before the spring.

Dennis, too, was silent, but he cautiously flexed the muscles of his arms, and cast a practiced glance backward at a clear space for action.

The Bartons concluded with a patriotic number, and gave place in a cannonade of applause for the two swarthy, superbly-poised figures who advanced in the full glare of the footlights. The taller one turned, and for an instant his eyes seemed to meet the quiet ones watching him from the shadows. Then he sprang lightly into the air, caught the swinging trapeze, and the act was on.

McCarty, oblivious to all about him, sat staring at the graceful convolutions of the lithe, agile figure which moved with an abandon that was yet all poise and control. The other members of the team he scarcely saw, and he held his breath as the one upon whom his attention was rivetted paused for a fraction of a moment, and then flung himself recklessly into space in a triple somersault and then clutched at the flying rings.

He all but missed them; one hand slipped perilously and a sobbing gasp went up from the breathless audience, but the next instant he had regained his hold, drawn himself up to his precarious perch and was smiling sardonically down.

A muttered curse behind McCarty obtruded itself on his consciousness, and he turned to find a man garbed as a comedy tramp standing back of his chair, his face white beneath his make up.

"My God, what's got into Dan! the man exclaimed. "He's losing his grip! That was no stall for a hand. He'll do for himself if he ain't careful one of these days!"

"Friend of yours?" asked McCarty quietly.

"I know him, right enough," the other responded non-committally. "I clowned it in Frawley and Wells with him last year."

"The circus?—Have a cigar, sir?"

"Thanks, brother, don't mind if I do, but I'll keep it till after our turn—I'm doing rough and tumble with the tabloid, and we're on next."

"I know a girl with that circus outfit, Ivy Collins," McCarty observed carelessly. "Yvonne, she called herself, in the show."

"Dan Accolini knows her, too." The comedian laughed significantly. "It's her that put him on the blink."

"No," exclaimed McCarty. "She's a grand little kidder, but you don't mean he fell for her?"

"Fell hard. He may look good to you now, but you ought to have seen him when he was working right. Nobody in the business could touch him. Yvonne's as pretty as the devil, but there's no more heart in her than a wild cat, and Dan could have kissed the ground that she walked on. She had him roped, tied and branded and then threw him over, and he's gone to pieces now. There, that's their finish."

He nodded and moved away to take up his entrance as the curtain fell.

McCarty rose slowly and took a step forward to greet the lithe figure which advanced nonchantily toward him, while Dennis kicked the chairs away and lined up at his elbow. Accolini paused, glanced scowlingly at the stocky figure which barred the exit, then turned with a shrug to pass him, but McCarthy touched his shoulder.

"I want you Dan."

With a snarl the man turned, his muscles rippling like a snake's beneath the satiny skin, and sprang straight for McCarty's throat. Some one shouted hoarsely, the curtain was held, and a knot of stage hands, with Accolini's partner at their head, rushed forward, but halted at Dennis' warning.

"In the name of the law!"

Then, his weakness fallen from him, he hurled himself joyously on McCarty's antagonist.

The struggle was sharp and violent, but soon over. In the act of a terrific lunge Dan Accolini halted, a spasm of pain contorted his face and his arms dropped limply to his sides.

His short, mirthless laugh ended in a choking cough, and he squared his massive shoulders.

"All right!" he said. "You've got me! I'm all in, but I pulled off my job, and nothing matters now!"

CHAPTER XXVII.

THE SCIENCE OF EX-ROUNDSMAN McCARTY.

"Yes, I killed her." There was no bitterness now in the swarthy face, only a deep content. "She knew it was coming to her for I tried to get her last spring but it didn't work. I wasn't going to botch it the next time."

Dan Accolini lounged carelessly on a bench in the private room at headquarters, eying McCarty with a frank and not unfriendly gaze. It was evident that the first and futile struggle over, he bore his captor no ill-will but accepted the situation with a philosophy of his own as a mere part of the game.

She was the scleverest skirt in the business," he went on reflectively. "If she had stuck to me she would have been a top liner on the flyin' rings to-day, but she wasn't square. I just had to croak her, Mac, there was nothing to it. Don't mind my callin' you 'Mac,' like I heard the boys outside; it will be all the same in a little while from now."

"Sure, that's all right," McCarty nodded. "Go on!"

He pulled the inevitable cigar from his pocket and offered it tentatively, but the other shook his head.

"I don't mind tellin' you. You're a good fellow, Mac, and I kind of want to get it all off my chest to somebody that maybe will understand. For I loved her! I loved that little girl with all that was in me, and I did for her because there was nothin' else left for me.

"I don't hold it against you that you pulled me in; you're all right, you and other guy Riordan, to dope out how I turned the trick. There is not another performer on the flying trapeze to-day could have done what I did. You not bein' in that line of work yourself can't begin to get it through your head what a stunt it was, danglin' there between heaven and earth on a wisp of rope that the least slip would have twisted out of your hands. But not these hands, Mac; feel them!"

He extended his arms in a gesture of supreme pride.

"Calloused and a bit hard, maybe, but there ain't another pair like 'em in the business to-day. 'King of the Air' they billed me, and that's no rave! It's me, Dan Accolini!"

"Sure!" responded McCarty heartily. "Here, if you won't have a cigar try one of these."

He reached for the box of cigarettes on the inspector's desk, and pushed it over.

"Nothin' doin', thanks. I never smoked in my life and not a drop of liquor ever passed my lips, either. Dissipation couldn't touch me. Not that I wouldn't have liked to try it, like any other guy, to see what it was like; but there was always the other thing in front of my eyes, to go to the top of the profession. The very top, where nobody could touch me! I got there, Mac, and then she came along! After that there was nothin' to it, it was just her! Ivy!"

He paused and then went on slowly:

"You see, Mac, I never was much of a hand to fool around dames; a guy ain't got time for them in my line of work. That's why I was such a mark for her. I didn't lamp her at all at first, I was stickin' to my job, and mindin' my own business, and nothin' was further from my mind than gettin' tangled up with a skirt, though she was a looker for fair! You ought to have seen her before she got what was comin' to her! She was pink and white, like one of these here early summer apples, and like the most of them, rotten to the core.

"I guess I was the first guy that she ever struck that didn't come cringing like a dog when she whistled, and if I'd dodged, and kept away from her, as if I was scared of what she could do to me, maybe she would have been satisfied, and let up on me; but I just didn't happen to see her at all, and that's what's got to her. You know how it is yourself, Mac, when a dame makes up her mind to land you."

"I do not," McCarty observed quite thankfully.

"Well, she stuck around, determined I should know she was on the earth, and at last her wish came true. I saw her right enough, and fell for her—God, how hard I fell! It is funny, looking back now, for she had played the same little game with a few others in the show, but I would not listen. I had it all doped out for a double team, her and me together on the rings, and a little home when the big top was furled for the winter, and she led me on till I thought there wasn't nothin' but her in the whole world. Soft? Say, I'd have laid down in the sawdust and let her ride over me on the elephant if she'd said the word!"

The hands of whose strength he was so proud, were twisted together in a convulsive clasp and for a moment he bowed his head. Then he raised it swiftly and the old fire glowed in his eyes.

"And I made her what she was! Prettiest thing that God ever put on earth, and daring as they come, she was nothing but a gutter-snipe, one of a struggling bunch of cheap acrobats picked up any old way. I taught her all that she ever knew raised out out of that ruck of ornery flip-flappers, and got her up in my class. She'd try anything; I'll say that for her!

"She'd fling herself with a laugh from the highest bar away up under the roof with nothin' under her but the tanbark and that a hundred and fifty feet below, sure that I would be right on the job to catch her; and she was right—I couldn't have missed her, Mac; these hands of mine would have reached out and found her if I'd been blindfold."

(To be Continued.)

## NURSING THE WOUNDED

**It takes strength and courage to nurse the wounded. Every woman should make herself fit for war's call at home or abroad. Health and strength are within the reach of every woman. They are brought to you by Dr. Pierce's Favorite Prescription. Take this medicine, and there's a safe and certain remedy for the chronic weaknesses, derangements, and diseases peculiar to women. It will build up, strengthen, and invigorate every "run-down" or delicate woman. It assists the natural functions.**

**At some period in her life, a woman requires a special tonic and nervine.**

**If you're a tired or afflicted woman, turn to "Favorite Prescription," you will find it never fails to benefit. Sold in tablet or liquid form. Send Dr. Pierce, Pres. Invalids' Hotel and Surgical Institute, Buffalo, N. Y., (or branch, Bridgeburg, Ont.) 10c for trial pkg. tablets.**

**Toronto, Ont.—"I found 'Favorite Prescription' a splendid tonic for women. Some time ago I became all run-down, weak, nervous and could not eat or sleep. Had severe backaches, pains in my right side. I took Favorite Prescription and it completely built me up in health and relieved me of all the annoying pains and aches."—Mrs. Thomas Grantham, 425 Front St.**

**Niagara Falls, Ont.—"During middle age, I began to go down in health. I would become dizzy, black spots would appear before my eyes. I also suffered with severe pains in the back of my head and my back would ache continually. I was most miserable when I began taking Favorite Prescription, but by its use I came through this critical period in a good healthy condition. It is a splendid medicine for women at this time of life."—Mrs. W. F. Tretrel, 187 Bridge St.**

**AS CHARLIE SAYS:**

"It isn't what you pay for an ARABELA cigar that accounts for its success. It's what you get.——10c.

SCALES & ROBERTS, LIMITED
Toronto

**RIGHT TIME**

**For Merchants to Increase Their Fire Insurance To-day**

FALL buying means heavier stocks, more capital invested and greater risks

Don't put this matter of increasing your insurance off till trade begins, you'll feel too busy then—see about it at once

**Davis-Thompson Company**
LIMITED
Insurance and General Agency
PETERBOROUGH, ONTARIO

**IT STOPPED MY SUFFERING**

Said Mrs. Jaynes, Speaking of Lydia E. Pinkham's Vegetable Compound.

Anderson, S. C.—"I got into an awful condition with what the doctors said was an organic displacement. I would have pains so badly that they would have to put hot clothes on me and give me morphine. The doctor said I would never be any better without an operation and I would never have any children without it. A neighbor who knew what your medicine would do advised me to give Lydia E. Pinkham's Vegetable Compound a trial. I did so and it made me a well woman and the next September I gave birth to a healthy baby boy."—Mrs. Sallie Jaynes, 37 Lyon St., Anderson, S. C.

The letters which we are constantly publishing from women in every section of this country prove beyond question the merit of this famous root and herb medicine, Lydia E. Pinkham's Vegetable Compound.

NEW ISSUE

*Offering of*

**$6,900,000**

Five Year 6% Refunding Gold Bonds

**CITY OF MONTREAL**

DATED 1st DECEMBER, 1917 DUE 1st DECEMBER, 1922

Interest payable half-yearly—1st June and December.

Principal and Interest payable in Gold at the City Treasurer's Office, Montreal, or at the Agency of the Bank of Montreal, New York.

Bonds issued in Coupon form in denominations of $100, $500 and $1,000.

ISSUE PRICE—PAR.

A full half year's interest will be paid 1st June, 1918.

The bonds therefore give a net yield to the investor of about 6½%.

THE BANK OF MONTREAL, Fiscal Agent of the City of Montreal, is authorized to offer the above-named bonds for public sale on behalf of the City, at par, without accrued interest, payment to be made in full on 8th April, 1918, against delivery of the bonds at any Branch, in Canada, of the BANK OF MONTREAL, or of any bank the applicant may specify, or at the Agency of the BANK OF MONTREAL, New York or Chicago.

The issue is made to refund a like amount of Montreal Three-Year 5% Notes, the original issue having been made for public works, in anticipation of a permanent loan.

Beginning 25th February, 1918, applications for the bonds will be received by the BANK OF MONTREAL, MONTREAL, or any of its branches, from whom application forms and copies of the prospectus giving full particulars of the issue may be obtained on request. The offering is subject to withdrawal on or before the 18th March, 1918.

Applications should be addressed to the

BANK OF MONTREAL, MONTREAL

and should contain full instructions as to place of delivery and payment suitable to the applicant, and the denominations of bonds required.

The issue is made with the approval of the Minister of Finance, Ottawa.

**LIVE POULTRY WANTED**

Highest Market Prices Paid for all good fat stock delivered here at the Storage as follows: Hens, Chickens, Turkeys Ducks, Geese.

**WM. SCOTT & CO., Ltd.**
Cold Storage - Peterborough

**Sore Eyes** Granulated Eyelids, Eyes inflamed by exposure to Sun, Dust and Wind quickly relieved by Murine Eye Remedy. No Smarting, Just Eye Comfort. At Druggists or by mail 50c per Bottle. Murine Eye Salve in Tubes 25c. For Book of the Eye write ask Murine Eye Remedy Co., Chicago

**WASTE BOUGHT**

Send us all your Waste Material such as Rags Metals, Paper, etc. We will call when requested and take it away.
Be wise and Stock up with Low's Coal Now
**LOW & COMPANY**
262 Simcoe St. and 385 Bethune.
Phone 697 Nights and Holidays 766

Egg-Producing
**Hen Feed!**
*Feed your Fowl Ground Green Bone. We sell it.*
*Save your Wood Ashes, Bones, Iron, Copper and Brass for*
**Geo. Stevens**
Phone 1389
P.O. Address: 364 Mark St
Peterborough, Ont.

**FOR SALE**

**LOTS**

On The Late Senator Cox Homestead

Beautifully Situated

Apply---437 GEORGE ST.

**OSTEOPATHY.**

DR. ASA G. WALMSLEY—Osteopathi Physician. Office in Sun Life Building Corner of Hunter and Water streets Entrance, 124 Hunter street. 'Phone Office, 640; Residence, 509. Office hours 9 to 12 a.m., 2 to 6 p.m. Evenings by appointment.

**MASSAGE.**

MAY GRIERSON, MASSEUSE—Treatmen of Muscular and Nervous disorders—9 Douro Street, Ashburnham. 'Phone 197

**MEDICAL.**

DR. BUCHANAN, F.R.C.S., Edin., M.R.C Eng., L.R.C.P., London—Eye, Ear, Nos and Throat Specialist. Hours: 9.30 a.m 2-4 p.m. 7-9 p.m. 'Phone 619. Office, co ner of Water and Murray streets.

DR. E. E. HARVEY, Silver Medalist Un versity of Toronto Special attention t diseases of women and children. Offic hours: 1.30 to 5 p.m., 7-9 p.m. 'Phon 22. Office 213, Brock street.

DR C. F. W. ROSS, Ex-House Surgeo Grace Hospital, Toronto. Residence: Keene, Ont. 5 mos-t

**BARRISTERS AND SOLICITORS**

GORDON, WIDDIFIELD & O'BRIEN, Ba risters, Solicitors, Notaries, Solicitor for the city of Peterborough.

J. EDMUND L. GOODWILL — Barriste Solicitor, Notary Public, etc. Office 3 Water street. 'Phone 197. Successor t Roger, Bennet & Goodwill. Money t Loan at current rates upon easy terms

G. W. HATTON, County Crown Attorne Barrister, Solicitor. Trust funds t Loan at lowest current rates of inter est on easy terms of repayment.

PECK, KERR & McELDERRY—Barristers Solicitors, and Notaries. Office, 4 Water street, Peterborough. Money t Loan at lowest current rates of interes on easy terms of payment. B. A. Peck, F. D. Kerr, V. J. McElderr

O'CONNELL & CORKERY—Barristers, S licitors and Notaries. Money to loa at lowest rates of interest. Daniel O Connell, John E. Corkery, Hunter St two doors west of the Post Office.

DUMBLE & JOHNSON—Barristers, Sol citors, etc. Office over Toronto Savings and Loan Company, 427 George street D. Dumble, K. C. W. F. Johnston

A. E. DIXON—Barrister, Solicitor, etc Offices: Corner Hunter and George Sts Entrance, next Madill's Drug Store.

J. G. GUISE-BAGLEY, M.I.M.E.—Barrister, Solicitor, Notary Public, (Successor to Ruddy & Burnham), 440 Water street Peterborough Money to Loan. Specialty in Patents. 'Phone 64.

HALL & HALL—Barristers, Solicitors and Notaries Public, Hunter Street, Peterborough. Next to St. John's Church Money to loan at lowest rates of interest. E. H. D. Hall, Basil D. Hall

MOORE & WEARING—Barister and Solicitors, 403 Water street (opposite Post Office). Money to Loan at lowest rates W. H. Moore, K. C., Joseph Wearing M.A.

R. R. HALL—Barrister, Solicitor, etc Peterborough, Ont. Office, corner Hunter and Water streets, over Canadian Bank of Commerce. Successors to Hall Medd & Davidson. Trust funds to loan on easy terms of payment.

**MONEY TO LOAN.**

GORDON, WIDDIFIELD & O'BRIEN, Barristers, Solicitors, Notaries, Solicitors for the City of Peterborough.

**ARCHITECTS.**

W. BLACKWELL—Architect and Civil Engineer. Plans and estimates made for churches, public buildings and dwelling houses. Buildings heating and plumbing a specialty. Office, 373 Water Street Peterborough.

**TELEPHONE 790**
WHEN YOU WANT YOUR
**Piano or Organ Tuned**
ALL WORK GUARANTEED
W. H. Cunningham, 563 Weller St

**EDWIN ELCOME**
— TAXIDERMIST —
Heads, Animals, Birds, Fish, Etc., mounted artistically and permanently
HEADS OF DEER, MOOSE, AND CARIBOU OUR SPECIALTY
Heads, Animals, Birds, Fish, Artificial Eyes, Taxidermist Supplies, Bird and Flower Guide Books for sale
692 HARVEY STREET
PETERBOROUGH, ONTARIO

**LUMBER**
BUILDERS' MATERIALS of all kinds. Shingles, Scantlings, Joist and Bill Stuff, Mouldings, Casings, Base and all kinds of Finish. Boxes and Box Shooks, Slabs and Mill Wood.
**Alf. McDonald Estate**
POINT ST. CHARLES MILL

**Toronto Savings & Loan Company**
437 George St., Peterborough
Paid Up Capital .....$1,000,000.00
Reserve Fund .....$1,050,000.00

**Savings Department** Deposits received of one Dollar and upwards. Interest (paid quarterly) accrues from date of deposit to date of withdrawal.

Every facility and convenience is afforded to Depositors.

**Investment Department** Debentures issued for sums of $100 and upwards for periods of 1 to 5 years, upon which special rates of interest are paid depending upon the term of investment.

Executors and Trustees are authorized by law to invest in the Debentures of this Institution.

Money to loan at lowest current rates of interest.

W. G. MORROW
Managing Director


# OUR DAILY SHORT STORY

## Wanted: A Dumb Woman

By Mona Cowles

(Copyright, 1917, by the McClure Newspaper Syndicate.)

"Wanted—A stenographer who is dumb but not deaf; must be over thirty. No others need apply. Call Monday morning at Congressman Pragg's office at the Davenporte."

Perhaps the single affliction of being dumb without being deaf is not a rare one, but in Washington on the Sunday that this advertisement appeared in the local papers, women so handicapped were not numerous. Or, if they were, they were not stenographers in search of a job. Of the half-dozen dumb applicants, there was one whose hearing was keen enough and whose stenography was good enough to justify the congressman's young-man secretary—who sized them up when they came to the office—in referring her to the congressman himself. That was Mardy Mapes, and she was not entirely what the congressman had asked for in the advertisement. She admitted to the secretary in writing, on the small tablet of paper that she carried around with her, that she was under thirty, and anyone could have told at a glance that she wasn't even twenty-five. "However," she wrote to the congressman when he objected to her on the score of extreme youthfulness: "I am old in my ways and I can look much older if I dress in plain dark clothes."

The congressman frowned a little at her to show his disapproval, but consoled himself with the thought that if he kept her in his employ long enough, she would eventually reach a suitable age. On general principles, it seemed, Congressman Pragg had an objection to young women. Some people whispered that this was because of some early disappointment in love, but those who knew him better knew that in the congressman's uphill climb from a poor farmer's boy to the leading man of his state, there had been no time for flirtation or love-making.

"You may consider yourself employed," said the congressman, and the smile that came over Mardy's face showed that she heard perfectly in spite of her total dumbness. "Now, I want to explain why I wanted a dumb stenographer. I have had several women in my employ—good stenographers they were, too—but they drove me almost crazy with their innocent babbling. When they weren't chatting with my secretary out there, they were talking over the telephone to the girl downstairs at the switchboard or arranging with the people at suffrage headquarters to make street-corner speeches on such and such a night. And after hours they babbled to their friends all my business, or tried to retail inside political information to their soap-box audiences. Washington is nothing but a village in lots of ways, and people soon get to know that Miss So-and-So is working for Congressman Thus-and-So, and the first thing I'd know people would be telling me over at the capitol more about my own business than I knew myself. These women didn't do it maliciously, you understand, but they were so fond of hearing themselves speak that they couldn't help it. That is why I wanted a dumb stenographer. Your youthfulness is against you, but I don't suppose I can do any better—never mind the references—you look honest, and my secretary says your stenography is more than fair. Report here tomorrow morning at half-past nine."

Although the ambitious young man from the congressman's home town had the distinction of being his secretary, Miss Mapes soon did practically all the work that is usually connected with that post, and the young man in question occupied his time largely with meeting the congressman's callers, mixing with people whom the congressman might find it useful to know, in hotel lobbies, club-rooms or wherever he might contrive to find them, and making hurried trips back and forth from various of the congressman's constituents to Washington.

Mardy Mapes seemed not to have a responsibility or tie in the world—at least in Washington—outside of the congressman's office. She boarded somewhere over in the northeast—an indefinite section so far as the congressman was concerned, and "trolled" back and forth from there to the congressman's office in the hotel, where he lived, near the White House. She never worked "overtime," because all her time, presumably, was possible office time. And if she stayed in the congressman's office till midnight taking down notes for an important speech that he was to deliver, or listening critically to him as he rehearsed such a speech to her, tongues in the hotel never wagged to her discredit because of it. Perhaps this was because poor Mardy's own tongue itself was incapable of wagging. She was pretty and she was young, but her dumbness and her very somber and demure mode of dressing were a protection against slander or less malicious gossip.

More than if Mardy had expressed herself in words, did the congressman make a habit of studying her face, and before many months had passed there was need for very little tablet writing in their conversation. He could detect in the most minute variation of expression her meaning, and this constant studying of her face came to be as much a pleasure to him as anything else that made up his busy days.

Then, as spring came on, the congressman became more than ordinarily pensive. Even at the capitol it was commented on that Pragg had some cause to worry, and Mardy's most inquiring and sympathetic look of entreaty did not draw his secret from his lips.

One day when Mardy arrived in the morning, she found the congressman already at his desk—something entirely unprecedented—and Mardy seemed to know when she first caught his glance, that at last the time had come for her to know his secret care.

"I have something to tell you," he began, abruptly, not looking at her—though he usually studied her face with such keen interest. "I have secured the services of one of the greatest of throat specialists—Doctor Spiggenheim—perhaps you have heard of him. He is coming down to Washington as a special concession. He'll be here this morning. I want him to examine your vocal cords, and see if something cannot be done for them. He says it is a marvelous case—that your dumbness hasn't affected your hearing or any of your other senses."

Had the congressman been watching Mardy's face then he might have seen that she started and then turned perceptibly paler. She made no written reply or acknowledgment of her gratitude to her would-be benefactor, and they were both uncommunicative for the rest of the morning.

At Mardy's written request she saw the great specialist alone, and then the specialist saw the congressman alone, and then the congressman, having handed the specialist his thousand-dollar fee, saw Mardy alone.

The congressman looked pensive and grave. Very tenderly and, trying to conceal his own disappointment, he told Mardy of the specialist's verdict—that, strangely enough, Mardy's speechlessness was incurable. This time the congressman studied Mardy's face, but it showed nothing save a studied immobility.

They both tried to go back to the work of the day, but unsuccessfully, and then the congressman broke the silence. "I'll have to tell you what is worrying me—and torturing me," he said. "I'll tell you, and then you can decide what we ought to do. Mardy, I want to marry you. I had never thought of marrying before, and I don't want to make you my wife unless it is going to make you happier. I am tortured with the doubt whether your infirmity wouldn't be such a handicap in your life as my wife, with all the social duties that it would be bound to bring you, that we would both be unhappy because of it. I had hoped Spiggenheim would be able to hold out hope, but he tells me there is none. Mardy, what shall I do?"

There was a short pause, and then, in a soft, low voice, Mardy answered his question. "Forgive me." Then she went on talking rapidly and fluently, and the congressman hung upon each word as if hearing a woman talk had always been the joy of his life. "I came to Washington, hoping to get a position in one of the departments, but others more influential crowded me out. Then I saw your advertisement. My funds were exhausted, and I couldn't go home and tell the family I had lost out. I had promised to send home part of my salary—and—well, I pretended I was dumb, and everyone in Washington thinks I am. I have never spoken to anyone, though I do talk to myself in my room at night, so's not to forget how. Then when you spoke of Spiggenheim, I thought you suspected me, and would despise me for the deception and would dismiss me if you thought I really could talk. So—well, I told Spiggenheim the truth and promised him a hundred dollars—all my savings—if he would tell you the case was hopeless."

The congressman sat back in his chair and let out a hearty laugh that showed his melancholy had been forever dispelled, and for the first time he heard the contagious tones of Mardy's laugh, which she had been suppressing for months.

"One thousand, one hundred dollars," he reflected; "well it was worth that ten times over—and a hundred times over, if I had it. I never thought that it would take a throat specialist to cure me of a life-long melancholy—for, Mardy, I have never been completely happy in my life until this minute."

**Next to Football.**

Doctor (to former football champion)—Your face is badly scratched and bruised, but I think it is nothing serious. I presume you have been playing football again?

Ex-Champion—Not this time. I only told my landlady she had a face like a football. That's all I can remember.

**Few People Know This**

Large doses of pills for the liver are not as efficient as small doses.

The big dose purges its way through the system fast, but does not cleanse thoroughly.

The small dose (*if right*) acts gently on the liver, and gives it just the slight help it needs to do its own work, and do it well.

Take one pill regularly, until you *know* you are all right.

CARTER'S LITTLE LIVER PILLS

Genuine bears Signature

Colorless faces often show the absence of Iron in the blood.

**Carter's Iron Pills** will help this condition.

**VINOL CREATES STRENGTH**

**Positive—Convincing Proof**

It is all very well to make claims, but can they be proven? We publish the formula of Vinol to prove the statements we make about it.

Cod Liver and Beef Peptonates, Iron and Manganese Peptonates, Iron and Ammonium Citrate, Lime and Soda Glycerophosphates, Cascarin.

Any doctor will tell you that the ingredients of Vinol as published above, combine the very elements needed to make strength.

All weak, run-down, overworked nervous men and women may prove this at our expense.

There is nothing like Vinol to restore strength and vitality to feeble old people, delicate children and all persons who need more strength.

Try it. If you are not entirely satisfied, we will return your money without question; that proves our fairness and your protection.

McDermid and Jury, druggists; E. L. Payne, Peterborough. Also at the best druggists in all Ontario towns.

**LIVE FOWL WANTED**

For which I will pay the following prices:—

For Live Hens.....25c. per lb.
For Fat Hens..... 28c. per lb.

S. H. COHEN, 189 Charlotte St.

**Robert Hicks & Co**
Limited

**Screened COAL**

General Office: Murray St
Branch Office: 264 Charlotte
Phones 48 and 477

**SUFFERED WITH NERVES**
**COULD NOT KEEP QUIET**

Diseases of the nervous system are very common.

All the organs of the body may be sound while the nerve centres may be affected.

Many women become run down and wornout by household duties never ending, and sooner or later find themselves with their nerves shattered, and the heart action weakened.

On the first sign of any weakness of either the heart or nerves, flagging energy, or physical breakdown, do not wait until your case becomes hopeless.

Milburn's Heart and Nerve Pills will at once quieten the shaking nerves, strengthen the weak heart and build up the entire system.

Mrs. F. Bailey, 221 Earl St., Kingston, Ont., writes: "I was suffering very much with my nerves, so much so that I could not keep myself quiet at all. I was recommended to try Milburn's Heart and Nerve Pills so I bought three boxes, and I must say I have derived much benefit from them, so much so that my friends have all noticed the change in me."

Milburn's Heart and Nerve Pills are 50c. per box at all dealers, or mailed direct on receipt of price by The T. Milburn Co., Limited, Toronto, Ont.


**AUSTRALIAN SLANG.**

**Differs Greatly From That of Other Anglo-Saxon Countries.**

The Australian language differs in many respects from the Canadian or English or South African; no reader of a Melbourne or Sydney paper, whether he live in London or Toronto or Cape Town, but will find expressions novel in the mother tongue as he knows it. And Australian slang has naturally words and phrases of its own. Some words are purely English—as "blighter," "boko" for nose), "quod" (prison), and "twig" (to observe). A good many are American, with the flavor of the California coast, from which or through which they were imported. But some are antipodean, as any reader will find from C. J. Dennis' "Ginger Mick," a little book of slangy poems about an Australian soldier. We learn, for example, that "to toss in the alley" is to give up the ghost; that the "'ead serang" is the commander; that a "tabby" is a female. To "track with a girl" is elegant Australian for wooing her. A "white-headed boy" is a favorite or pet. When an Australian wishes to express surprise, instead of saying "Behold!" or "What now!" he ejaculates "What price!" When an Australian goes to his work he goes to his "yakker." When he stops doing anything he "tawes a pull." Whereas any good American would say that an enterprise was "put on the blink," or perhaps would simply say "queered," the Australian takes from cricket the phrase that some one has "queered the pitch." Our "rush the growler" is converted into "run the rabbit." A clergyman is a "pilot cove," which any one acquainted with our own Western "sky pilot" would comprehend. "Back chat" is another phrase which can easily be studied out. Less easily comprehensible are "a fair cow," used to characterize any person, thing, place, or happening that is utterly obnoxious; and "crack a boo," meaning to tell a secret. "To do a bunk" is to depart. De Quincey and his generation could have made out "Brums," a word for tawdry finery that is obviously derived from Brummagem. Mr. Dennis' book is of note as pointing to the need for a good dictionary of Australian slang in the interests of philology. But doubtless there are scholars at the Universities of Melbourne and Victoria who are looking after that. Such phrases as "to poke mullock" for to deride, or "to sprunk" for to speak, ought not be lost to the world.

**A Thoughtful King.**

A writer in The Philadelphia Public Ledger is reminded of the tale Julian Story once told about his picture of King Edward VII. as Prince of Wales. "I met His Majesty at the opera in London," said the noted Philadelphia portrait painter, "and I made so bold as to ask him if I might paint his picture. He arranged an hour with his equerry, Sir Henry Ponsonby, and he came to my Kensington studio. Thinking the first-appointed hour might be the last as well, I worked with all my might. Now and then he'd leave the dais and saunter about the room looking at things, puffing at a big and very black cigar. But I went ahead full tilt, filling in the details till he resumed his seat. By the end of the hour my thumb was stiff from holding it in the palette. He saw me massaging it. 'What's the matter, Mr. Story?' he exclaimed. I told him, and I showed him the red ring the thumbhole had made around the base of the thumb. The next time he came—he came several times—he said: 'I couldn't sleep very well last night. I was worrying about the rice famine in India and thinki about the arrangements for the marriage of my daughter, the Princess Maud, to Prince Charles of Denmark. And then I wondered if you couldn't have a pad made for your palette so that it wouldn't hurt your thumb.' The thoughtfulness the anecdote illustrates was the secret of the King's hold on the affections of all who knew him.

**History Repeats.**

"The penalties for poaching used to be very severe."

"Yes. And we're drifting around to those times again. As values are going I shouldn't be surprised to see stealing a watermelon or a chicken classed as grand larceny."

**LAUGH AND GROW FAT.**

"Laugh and grow fat," is an old saying laden with value for nervous people in particular. Drop the worry habit and use Dr. Chase's Nerve Food and you will soon get the nervous system restored to good condition. Digestion will improve, appetite will return, and you will find such symptoms as headache and sleeplessness fast disappearing.


**ADAMS BLACK JACK**

A birthday for your child is a day long remembered when the gift is a box of Adams Black Jack. A stick a day keeps throat ailments away.

**ADAMS**
Pure Chewing Gum

WILSON'S "The National Smoke"
Eighteen million "Bachelors" sold annually in Canada

**BACHELOR CIGAR**
3 for 25¢
Cheaper by the Box

Made by hand in the most modern plant of its kind on this continent. Clear Havana leaf of exceptional flavor and quality.

ANDREW WILSON & Co. TORONTO AND MONTREAL

**Give At Least 10 Days Moving Notice---**

THERE is a great scarcity of skilled telephone men through army enlistments.

*If you have a telephone and intend moving, we should be notified immediately so that arrangements can be made to move your telephone promptly.*

War-time demands have also caused a shortage of all telephone materials. Subscribers are asked to co-operate with us in conserving telephone supplies by ordering *only absolutely necessary changes or new installations.*

**The Bell Telephone Co. of Canada**

"Good service . . . our true intent."

# The Woman Who Changed

By JANE PHELPS

## MADGE LORING'S DINNER

CHAPTER XII.

The night of Madge Loring's dinner arrived. My dress had come home in ample time, and was perfect. At least Annie said so, and I thought so too. I had taken a nap in the afternoon so that I would be fresh. I had a most uncomfortable habit of becoming sleepy about ten o'clock.

George had come home early, and was in high good humour. Of course I did not know that the stock market had gone as he wanted it too, that he had made a great deal of money in the rise in certain stocks which he controlled. In fact I knew nothing at all of his business. I doubt if I should have understood had he explained.

He was delighted with my dress. And the cloak he had bought me was perfect; a combination of chiffon, satin and chinchilla fur that was fascinating.

We were in plenty of time for the dinner. And I felt very excited and happy. George had been really nice to me—had said he was satisfied with the way I looked. But I was a little frightened when I met all the new people at Mrs. Loring's; and more than delighted when I found that Merton Gray was to take me in.

"I am so glad I am going to sit next to you," I confessed as he gave me his arm, "I should be frightened to death to be next to a stranger." Then catching his smile I added, "Someone I had never met until tonight."

**An Imposing Table.**

I never had seen a dining table set in so scintillating a manner. It fairly blinded me with its glitter of Sevres and Venetian glass. The wine goblets were set at each plate in an ascending row; their number making me wonder how in the world I was going to refuse to drink anything, without making myself conspicuous.

The sideboard and serving table were also loaded with silver and glass. The walls were of tapestry, hunting scenes mostly. The furniture was of the richest red mahogany. A truly wonderful room.

The food too was of the finest. We had many dishes, and sat at table for an interminable time; or so it seemed to me.

The conversation was as varied as the food. It wandered from American art, to the latest new topical song, and the most popular moving picture artist. I listened eagerly, simply replying to Merton Gray when he addressed me; for I was uncertain of myself. I did not know how to talk to this highbrow crowd which seemed so friendly with my husband.

"You are very quiet," Merton Gray said.

"I am very curious," I made reply.

"What about?"

"Oh, people—everything."

"If you want to know anything special about them," he indicated the guests, "ask me. I am a walking directory."

"Very well, I'll remember," I answered, and I thought if a man like Merton Gray were my husband, he would not be so critical of me; of what I did. He would consider that I was much younger than his usual associates and make allowances.

**Merton Gray Interests.**

Because of my desire to talk, my pleasure in meeting someone to whom I could express myself freely, I perhaps gave Merton Gray more thought than I otherwise should have done. I only knew that everything he talked of interested me, gave me joy. I had at once feared the group of women at the table. These artistically-arrayed, socially perfect women who seemed so to delight in holding George's attention. I saw how easily and naturally he smiled. How very much at home he seemed to be in their company.

He had seemed to forget me entirely after the rush of conversation and the exchange of greetings was over. Of course he probably supposed me engaged with those near me. But I tried repeatedly to catch his eye, to win a smile, but with no success. For all the attention he paid me I might as well be sitting at home alone.

That it was not considered "good form" for a man to show his own wife attention in public I had yet to learn.

I felt chagrined, dazed and frightened when a very showy woman about thirty years old came over to talk to me. The men were still at the table smoking, they would join us presently; but my gaze wandered often to the door. If only either George or Merton Gray would appear!

"Is your husband here?" I asked. I had not caught her name, and made my first faux pas.

"Unfortunately I have none! I am a widow," she said in a peculiar tone; not as if she were a bit sorry or sad because of it.

"Oh! I'm sorry!" I said tritely. Then subsided.

Later I heard her telling one of the men that that child George Howard married had asked her point blank where her husband was.

"What did you tell her?" he laughed.

"That I was a widow. How do I know here he went?" and they both laughed heartily. It seemed terribly heartless to me.

Later I learned that her name was Julia Collins and that she had been two years a widow.

Tuesday—An Offended Husband.

ter is Satan, who allures men into his service by the hope of worldly enjoyments, and then leaves them to the most abject state of wretchedness and misery.

(To be continued.)

Yours sincerely,
JAMES SUTHERLAND.
352 1-2 Water street.


# INTESTINAL PARALYSIS

**"Fruit-a-tives" Quickly Relieved This Chronic Trouble**

589 CASGRAIN STREET, MONTREAL.

"In my opinion, no other medicine is so curative for Constipation and Indigestion as 'Fruit-a-tives'.

I was a sufferer from these complaints for five years, and my sedentary occupation, Music, brought about a kind of *Intestinal Paralysis; with nasty Headaches*, belching gas, drowsiness after eating, and pain in the back.

I was induced to try 'Fruit-a-tives' and now for six months I have been entirely well". A. ROSENBURG.

50c. a box, 6 for $2.50, trial size 25c. At all dealers or sent postpaid by Fruit-a-tives Limited, Ottawa.



# SAGE TEA KEEPS YOUR HAIR DARK

**When Mixed With Sulphur It Brings Back Its Beautiful Lustre At Once**

Gray hair, however handsome, denotes advancing age. We all know the advantages of a youthful appearance. Your hair is your charm. It makes or mars the face. When it fades, turns gray and looks streaked, just a few applications of Sage Tea and Sulphur enhances its appearance a hundred-fold.

Don't stay gray! Look young! Either prepare the recipe at home or get from any drug store a bottle of "Wyeth's Sage and Sulphur Compound," which is merely the old-time recipe improved by the addition of other ingredients. Thousands of folks recommend this ready-to-use preparation, because it darkens the hair beautifully, besides, no one can possibly tell, as it darkens so naturally and evenly. You moisten a sponge or soft brush with it, drawing this through the hair, taking one small strand at a time. By morning the gray hair disappears; after another application or two, its natural colour is restored and it becomes thick, glossy and lustrous, and you appear years younger.

Wyeth's Sage and Sulphur Compound is a delightful toilet requisite. It is not intended for the cure, mitigation or prevention of disease.


## CATTLE MARKET

| | | |
|---|---|---|
| Heavy steers, choice | $12.00 to | $12.50 |
| do good | 11.00 | 11.50 |
| Butchers' steers and heifers, choice | 11.25 | 11.75 |
| do good | 10.85 | 11.25 |
| do good | 10.25 | 10.60 |
| do medium | 8.75 | 9.75 |
| Butchers' bulls, choice | 10.00 | 10.50 |
| do good | 9.00 | 9.50 |
| do medium | 8.00 | 8.75 |
| do common | 6.75 | 7.50 |
| do canners | 6.00 | 6.25 |
| Butchers' bulls, choice | 10.25 | 10.75 |
| do good | 9.25 | 9.75 |
| do common | 7.75 | 8.25 |
| Feeders, best | 9.50 | 10.25 |
| Stockers, best | 9.50 | 9.75 |
| Grass cows | 7.00 | 7.75 |
| Milkers and springers, choice | 100.00 | 135.00 |
| do com. to medium | 65.00 | 90.00 |
| Calves, choice | 16.50 | 17.00 |
| do medium | 14.00 | 15.00 |
| do common | 8.00 | 10.00 |
| Heavy fat | 10.00 | 12.00 |
| Lambs, choice | 18.50 | 19.00 |
| Sheep, choice handy | 13.00 | 14.50 |
| do heavy and fat bucks | 11.50 | 12.50 |
| Hogs, fed and watered | 19.75 | 19.90 |
| do off cars | 20.00 | 20.15 |
| do f.o.b. | 18.75 | ..... |

Less $1 to $2 on light or thin hogs; less $3 to $3.50 on sows; less $4 on stags; less 50c. to $1 on heavies.


# FACE COVERED WITH PIMPLES

**ASHAMED TO GO OUT**

Many an otherwise beautiful and attractive face is sadly marred by unsightly pimples, blotches, flesh worms and various other blood diseases.

Their presence is a source of embarrassment to those afflicted as well as pain and regret to their friends.

Many a cheek and brow cast in the mould of beauty have been sadly defaced, their attractiveness lost and their possessor rendered unhappy for years.

Why, then, consent to rest under this cloud of embarrassment?

There is an effectual remedy for all these defects.

It is Burdock Blood Bitters. This remedy will drive out all the impurities from the blood and leave the complexion healthy and clear.

Mrs. Katherine Henry, Port Sydney, Ont., writes: "Two years ago my face was so covered with pimples I was ashamed to go out at all. I tried several remedies, but they were of no use. At last a friend advised me to try Burdock Blood Bitters. I got a bottle, and by the time it was used I could see a difference. I then got two more, and when I had used them the pimples were completely gone. I can highly recommend B.B.B."

Manufactured only by The T. Milburn Co., Limited, Toronto, Ont.


# CRIMINAL'S ESCAPE CAUSES SUSPENSION OF FOUR KEEPERS

**No Trace of Desperate Criminal Found After He Leaves Auburn Prison—Convict Has to Climb Over Roof, Pass Through Women's Quarters and Scale Wall**

**MAY COME TO CANADA**

AUBURN, N.Y., March 11.—Reynolds, Forsbrey, credited by the police with being the most desperate and most dangerous criminal in the United States, made his escape from State Prison here. Confined in an isolation cell in the old death house of the prison, kept entirely out of contact with the outside world and watched day and night by keepers, the man nevertheless managed to saw away the bars of his cell and escape unobserved. It is Forsbrey's third escape from prison since 1912, and this time he went a long way toward making good his boast that the jail never has been built that will hold him.

No man saw Forsbrey leave his cell—the cell house or the prison reservation. Yet to make his escape the man had to climb over a roof, pass through the women's prison and then scale a wall. Apparently he did it all unobserved.

FOUR KEEPERS SUSPENDED.

The prison officials are deeply chagrined over the escape of Forsbrey. James M. Carter, State Superintendent of Prisons, arrived here and began an investigation, the first result of which was the suspension of four keepers, Warren Sullivan, Howard Douglas, John Deachman and E. H. Chatelle. Forsbrey, it was discovered, first sawed away the bars in the top of his cell and then the bars covering a skylight.

Forsbrey had been gone an hour before his absence was discovered. Immediately the alarm was sounded and the police all over the country were notified to watch out for the man. One report had it that he made his way to Syracuse in a moving van, but as a matter of fact no trace of him has been found.

Forsbrey is well known to the police throughout the State. Also he is known as a man who will stop at nothing to prevent being captured, so if he is rounded up it is believed there will be some shooting before he is taken. As Forsbrey never had been able to keep away from New York for long, it is believed that ultimately he will be caught there. The New York police know Forsbrey better than anybody else, and it is expected that the first policeman who sees him will shoot first and arrest him afterwards.

WAS SERVING 48 YEAR TERM

Forsbrey, who is credited ith several murders, innumerable robberies, and a variety of other crimes, was serving a sentence of forty-eight years for murder in the second degree, assault and jail breaking. In 1912, when he first came to the attention of the police as a desperate criminal, Forsbrey held up and shot Morris Schwartzkopf, a peddler of No. 8 Delancey street. Pursued by a policeman, he entered a cigar store, and shot and dangerously wounded a clerk. Then he ran into a cellar, where he was caught.

While in the Tombs prison awaiting trial, Forsbrey's sweetheart, Mary Ryan, smuggled a bottle of acid and some saws into his cell. Keepers discovered the saws and Forsbrey was put into a solitary cell and the guard over him doubled. Three days later he got out of his cell, dropped into the prison yard, climbed over a twenty foot wall and escaped. Three weeks later he was caught hiding under a bed in the apartment occupied by Mary Ryan. Only by persistently following the girl were the police able to find Forsbrey's hiding place.

EFFORTS TO ESCAPE FREQUENT

After trial and conviction Forsbrey was sent to Sing Sing prison. He kept the officials there guessing constantly and they finally arranged to have him transferred to Dannemora prison. There although closely watched, Forsbrey managed to manufacture a bomb, which he had intended to fill with gasoline and use to fire the prison, effecting a general jail delivery in which he would take part. He was detected just in time and again sent to solitary confinement. At this time Mary Ryan was found a short distance from the prison with money and clothing. She confessed that she had arranged to meet Forsbrey and that they intended to make a break for Canada.

A few days after this attempt Forsbrey was caught shaping tools out of iron taken from his cell bed. By this time he had affected the nerves of the Dannemort officials to much that they arranged to have him transferred to Auburn prison. Last April he walked out of his cell in broad daylight, beat a guard unconscious with an iron bar, donned the guard's clothing and then walked out of the prison right under the noses of a dozen guards. A few hours later he was captured in a barn near by. He said then that he never would have been taken alive had he been armed.

CAREER OF CRIME BEGAN AT 15

Forsbrey is now thirty-three years old. His career of crime began when he was fifteen. Since then he has broken about every law on the statute books. He is of slight build and shows no outward signs of his desperate character He is very nervous, a fact which the police say is due to his addiction to drugs, especially cocaine.

Naturally the word has gone out from here to look for Mary Ryan. The last heard of her she was living in Brooklyn Some months ago there was a report that the woman had abandoned Forsbrey and fallen in love with another convict, who opened a correspondence with her after Forsbrey showed her picture to him. The authorities, however, believe that the woman still is true to Forosbrey and that sooner or later the two will be found together.

**Troops Landed.**

Canadian Press Despatch:

STOCKHOLM, March 11. — About two thousand troops and three hundred horses have been disembarked on the Aland Islands by the Germans.

**Coal Trestles Burned.**

Canadian Press Despatch:

NEW YORK, March 11.— Six hundred feet of coal loading trestle, which furnished New York and Hudson river points with coal, the largest in this vicinity, was burned Saturday afternoon.

**Alleged Spies Arrested.**

Canadian Press Despatch:

NEW ORLEANS, March 11.— Four wealthy lumbermen arrested and interned, charged with espionage.


# PURE GOLD JELLY POWDERS

Higher-priced purely by right of quality. At all good grocers.

Pure Gold Mfg. Co., Ltd. Toronto

2 Packets for 25¢

"It's Confidence That Does It"

## Apples and Dried Fruits

At the Lowest prices for which the best can be bought.

APPLES—Northern Spys and Ribston Pippins.

FANCY BOXED APPLES—"The Roman Beauty, box $2.75

DRIED FRUITS — Peaches, Pears and Apricots.

**Porter S. White Co.**
334 George Street
PHONE 208



## Fish For Meatless Days

The only flesh substitute for meat in large quantities is FISH. The Allies must have more Meat. Patriotism calls for the using of more FISH, which is cheaper than Meats and Eggs. Obey the call.

I can supply you with any quantity of many kinds of FISH in good condition, either by the pound, the whole fish, or by the barrel.

General Groceries, Fruits, Provisions, Vegetables. Best in the market.

**THOS. ANTHONY**
91 Hunter St. East. 'Phone 895.



## WHEN YOU WAKE UP DRINK GLASS OF HOT WATER

Wash the poisons and toxins from system before putting more food into stomach.

Says inside-bathing makes anyone look and feel clean, sweet and refreshed.

Wash yourself on the inside before breakfast like you do on the outside. This is vastly more important because the skin pores do not absorb impurities into the blood, causing illness, while the bowel pores do.

For every ounce of food and drink taken into the stomach, nearly an ounce of waste material must be carried out of the body. If this waste material is not eliminated day by day it quickly ferments and generates poisons, gases, and toxins which are absorbed or sucked into the blood stream, through the lymph ducts which should suck only nourishment to sustain the body.

A splendid health measure is to drink, before breakfast each day, a glass of real hot water with a teaspoonful of limestone phosphate in it, which is a harmless way to wash these poisons, gases, and toxins from the stomach, liver, kidneys, and bowels; thus cleansing, sweetening, and refreshing the entire alimentary canal before putting more food into the stomach.

A quarter pound of linestone phosphate costs but very little at the drug store, but is sufficient to make anyone an enhusiast on inside bathing.



## Striking Pictures Of The Big Fire

Only 5C Each

Handy for Mailing to Friends or for Souvenirs. For Sale at the

**Art Store**
301 GEORGE st. Opp BARRIES



## CHINA PAINTING

Mrs. Langley McCarthy

Teaches Biscuit's New and Beautiful Work in China Painting.



HEAT PRODUCING

## COAL

Use Our

**PITTSTON COAL**

It Makes Warm Friends

Terms Positively Cash

**Weir & McCarthy**
Coal and Wood Dealers
111 Hunter St., East City. 'Phone 96



WHEN YOU WANT

## COAL CEMENT Sewer Pipe

CONSULT

**H. B. TAYLOR & SON**
Cor. Aylmer & Wolfe
'Phone 209



## PERSONAL

PRIVATE CLUB
MARRY RICH—HUNDREDS ARE ANXIOUS.
ENCLOSE STAMPED ADDRESSED ENVELOPE TO
E. P. ISHERWOOD,
ISHERWOOD P.O., ONT.



## Barbeau's Cartage

All kinds of Moving and Carting by careful and experienced men. A Lorry and a Piano Wagon has been added to our equipment which will enable us to give better service than ever to our Patrons. Satisfaction Guaranteed. We have just added a new furniture van. Largest in the city. Household effects moved with care.

**A. BARBEAU,**
'PHONE 1017 85 GLADSTONE AVE



## Second-Hand Boots for Sale

See these Bargains. They are worth coming after while the sizes are here.

**JAS. H. WHATLEY**
523 GEORGE STREET



NEW line of Second Hand Boots and Clothing well worth inspection.

Second-hand Stoves, Furniture and other goods bought and sold.

**JOSEPH SMITH**
390 AYLMER STREET Phone 308



## A Little Salt Goes A Long Way if It is

## Windsor Table Salt

Made in Canada

THE CANADIAN SALT CO. LIMITED
219



## JOE LONGO & CO.

416 George Street Phone 931
230 Charlotte Street Phone 1013

Malaga Grapes
Florida Oranges
California Seedless Oranges
Cuban Grape Fruit
Fancy Boxed Apples
Al Lemons
All Choice Fruit at close prices.
Hot House Lettuce and Onions.
Cauliflower, Cabbage, Celery, Cooking Onions, Red Onions, Potatoes and other vegetables.

At Charlotte Street Store.
FISH—Salmon Trout, White Fish, Halibut, Finnan Haddie, Fillet, Oysters.



## The Difference

BETWEEN

**PASTEURIZED**

AND

**RAW MILK**

PASTEURIZED MILK has been heated to a temperature of 145 F. and kept at that temperature 30 minutes. By this heating process any disease producing sediment, dirt or pus, that gets into the milk, is destroyed and makes the milk safe, without destroying any of its nutritive properties.

PURE MILK is just the unclarified milk as it comes from the cow, with whatever impurities that may get mixed into it. See the difference?

EVERY DROP OF MILK FROM THE PETERBOROUGH CREAMERY is both Clarified and Pasteurized before bottled. That's your safety.

An extra quart of Milk a day will cut your meat bill in half. Order from one of our milkmen or at the office, 377 Aylmer street, or call 'phone 650.

**Peterboro Creamery**
G. A. GILLESPIE, Prop.
377 Aylmer St. Phone 650



## SOCIETIES

CHILDREN'S AID SOCIETY.
of
Peterborough City and County
Children for Adoption.
For the care of neglected and ill-treated children.
G. W. POWELL,
Assistant Secretary and Inspector
213 George Street.
'Phone 1048 Office Hours 9 to 5 p.m.


# Sunday Sermon For Those Who Do Not Go To Church

(By JAS. SUTHERLAND)

Luke 15th chap., 18th verse, I will arise and go to my father.

This parable spoken by our Lord is called the crown and pearl of all Christ's parables, a masterpiece unexcelled in all literature. It is intended to show the nature of repentance, and the Lord's readiness to welcome and bless him. It largely and fully sets forth the riches of gospel grace; and it has been and will be, while the world stands, of unspeakable use to poor sinners, to direct, and to encourage them in repenting, and returning to God. The parable represents God as a common father to all mankind, God is the God, not of the Jews only, but of the Gentiles, Rom. 3:29, the same Lord over all, who is rich in mercy to all that call upon him. It represents the children of men, as of different characters, though all related to God as their common father. The younger son is the prodigal, whose character and case are here designed to represent that of a sinner; that of every one of us, in our natural state, but of some more especially. Without any cause he ungratefully and improperly demanded of his father the goods that fell to his share. It is bad and the beginning of worse, when men look upon God's gifts as debts due to them. The great folly of sinners, and that which ruins them is being content in this life-time to receive their good things. They covet only present gratification, but have no care for future happiness. Why did he desire to have his portion. He was weary of the good order and discipline of his father's family. See the folly of many young men, who are religiously educated, and never think themselves their own masters, till they have broken God's bands in sunder and instead of them have bound themselves with the cords of evil habits. Here is the origin of all wanderings away from God, they will not be bound by the rules of God's government, they will know nothing else than what they themselves please. This youth was proud of himself and had great belief in his own ability; more young people are ruined by pride than any other cause. Our first parents fell and ruined their race by a foolish ambition to be independent, and this is the cause of many persisting in their sins. The father computed what he had to dispose of between his sons and gave the younger son his share. God is a kind father to all his children and gives to them all, life and breath, and all things even to the evil and unthankful.

Now the condition of the prodical represents to us a sinful state, that miserable state into which many fall. We may all discern some features of our own character in that of the prodigal son. Sometimes we count God's service a burden. Have we not gone far from God and abused the best blessings bestowed on us. While many have been ruined by prosperity in sin, many have to be thankful that they have been afflicted and disappointed and by these things have been brought back to God. 1st a sinful state is a state of departure and distance from God. He took his journey from his father's house. Sinners have fled from God. This world is the far country in which they take up their new home, and in its service and enjoyment they spend their all. 2nd, a sinful state is a spending state; there he wasted his substance with riotous living. Those that waste the gifts that God has given them will have to answer for it. This is to be applied spiritually. Those who misemploy their thoughts mispend their time, and neglect to employ all their opportunities, and the gifts of Providence, which were to enable them to serve God and to do good instead use all for their own pleasures, will miss heaven and all. 3rd, a sinful state is a wanting state. When he had spent all there arose a mighty famine in that land, everything was scarce and dear, and he began to be in want. Riotous living in a little time, brings men to want, especially when bad times hasten on the end. This represents the misery of sinners who have thrown away their own mercies, the favour of God, and the warnings of conscience for the pleasures of sense, and the wealth of the world, and then they are left ready to perish for the want of them and have neither the necessaries for food nor raiment, nor any provision for hereafter. 4th, a sinful state is a vile, servile state. When this young man's waste had brought him to want, he was brought to servitude. This mode of living brings men to be slaves. The devil is the citizen in that far country, sinners join themselves to him, enter his service and look to him, and depend on him for their pleasures. They that commit sin are the servants of sin, John 8:34. He sent him into the fields not to feed sheep, but to feed swine. The servants of the devil make provision for the flesh to fulfil the desires thereof. 5th, a sinful state is a state of unrest. When the prodigal began to be in want, he thought to help himself by going to service. When sinners depart from God they promise themselves satisfaction in the course that they have chosen, but they will be disappointed, they are labouring for that which satisfieth not, Isaiah 55:2. The wealth of the world and the gratification of the senses will never satisfy the soul wants or desires, nor supply their needs. Hosea, 12-1. Isai. 44-20. 6th, a sinful state is a state which cannot expect relief from any creature. No man gave unto him. This, in the application of the parable, intimated that those who depart from God, cannot be helped by anyone else. In vain do we cry to the world, to the flesh, they have nothing to give to help us. If we refuse God's held, where can we look for help. 7th, a sinful state, is a state of death. A sinner is dead in trespasses and sins, destitute of spiritual life, no union with Christ, no spiritual senses exercised, no living to God, therefore dead. The prodigal in the far country was dead to his father and to his family. 8th, a sinful state is a lost state. This my son was lost, lost to everything that was good, lost to his father's house, they had no joy for him. Those who are separated from God are lost, only infinite mercy can recover them. 9th, a sinful state, is a state of madness and frenzy. This is inferred in that expression, when he came to himself, he was beside himself, when he left his father's house. Madness is in the hearts of sinners. Eccles, 9-3. What a vile mas-


## A FOOD YOU NEED FOR CONSERVATION

**Grape-Nuts**

Saves Sugar, Milk, Fuel.

Unique among prepared cereals.



Renew your subscription.

Read the Want and For Sale Advts. on Page 6

# The Evening Examiner

Pages 5-10

PETERBOROUGH, MONDAY, MARCH 11, 1918

# Russian Government Moves To Moscow

# CONSIDERABLE ACTIVITY ON CANADIAN FRONT

## Russians May Have To Fight Both Germans And Japanese

**Government is Moving to Moscow as a First Step in the Organization of Resistance on All Fronts---Treaty of Alliance With the Finnish Reds Has Been Signed--Ill-treatment By Germans is Reported--American and French Troops Carry Out Successful Raids.**

### A SUMMARY OF TO-DAY'S WAR CABLES

(Special to The Toronto Star and The Peterborough Examiner.)
(By Joseph Shaplen—Copyright 1918 by the United Press).

PETROGRAD, March 10. — The Government is moving to Moscow, as a first step in the organization of resistance on all fronts, according to an official press announcement to-day.

It is believed it may be necessary for the Bolsheviki Government to fight both Germany and Japan.

The Bolsheviki Congress has discarded the name "Social Democratic" and adopted the title of "The Communistic Party," as it does not wish to have any similarity to the German party, of which Philip Scheidermann is the leader in the Reichstag.

A treaty of alliance with the Finnish Reds has been signed by the Bolsheviki Government, offsetting the German treaty with the White Guards in Finland.

Details of the German treatment of the inhabitants of the lands which they have overrun continue to pour in. In Finland the German police and military system is invoked against the people. The newspapers have been suppressed. Workingmen's organizations have been dispersed and hundreds arrested.

Many are reported executed in Esthonia, where even the Bourgeoisie have been strongly curbed by the Germans. (The Bourgeoisie were suspected by the Bolsheviki of favouring the German invasion).

Most violent persecutions were reported from Riga.

Smolensk reported heavy German forces moving from Homel towards Hovozibkoff, which city the Russians are preparing to defend. The Germans concentrating on the Orsha front have retreated.

(Canadian Press Despatch.)

LONDON, March 11.—(Official).—A successful raid, in which several of the enemy were killed or taken prisoners, and two machine guns were captured, was carried out by us last night south of St. Quentin. A party of the enemy which approached our lines northwest of Labassee was driven off by artillery and machine fire. This is the first report of any British activity on the line south of St. Quentin since the British took over the sector from the French several weeks ago. Previously the British front had extended only to St. Quentin.

(Canadian Press Despatch.)

LONDON, March 11.—British aviators of the Naval Air Service yesterday made a raid over Belgium, dropping bombs on an airdrome and ammunition dump at Engel, the Admiralty announces. Two fires were started. In aerial combats three enemy airplanes were destroyed and four others driven down out of control. All the British planes returned safely.

(Canadian Press Despatch.)

WASHINGTON, March 11.—United States Secretary of War Baker has arrived safely in France for an inspection of American troops at the front.

(Canadian Press Despatch.)

LONDON, March 11.—According to Morning Post despatches to Petrograd, Foreign Secretary Trotsky was dismissed by Premier Lenine, because he would not agree to accept Germany's peace terms. Trotsky's opinion was that Russia should decline humiliations inflicted on Russia by the treaty, and should wage a guerilla warfare to the bitter end.

(Canadian Press Despatch.)

ROME, March 11.—Enemy aviators bombed Naples this morning, killing many civilians, including seven occupants of a hospital. Twenty bombs were dropped.

(Canadian Press Despatch.)

BERLIN, March 11. — The German ice-breaker Hindenburg, operating south of the Aland Islands, struck a mine and sank on Saturday with several members of the crew.

(Special to The Toronto Star and The Peterborough Examiner.)

WITH THE AMERICAN ARMY IN FRANCE, March 11. — American and French soldiers, operating together, conducted successful raids on widely separated sectors, demolishing German trenches at three points to a width of one hundred metres and to a depth of three hundred metres.

(Special to The Toronto Star and The Peterborough Examiner.)

LONDON, March 11.—The Turkish garrison of Hit retired 22 miles after the British took the city, it was officially announced from the Mesopotamian front to-day.

The Turks halted at Kan-Bagdadi. British aviators dropped bombs on the retreating enemy columns, inflicting heavy casualties.

(Canadian Press Despatch.)

ROME, March 11.—Austrian troops which apparently were making an attempt to cross the Piave River were prevented from doing so yesterday by the Italian batteries, which sunk rafts and boats in the river opposite Fagare.

STOCKHOLM, March 11.—Heavy fighting is continuing in Finland between the Finnish White Guards and the Russian Red Guard troops, according to an official statement issued Saturday from the White Guard at Vasa.

## RUMOURS ARE FOUNDATIONLESS

(Special to the Toronto Star and the Peterborough Examiner.)

LONDON, March 11.— Rumours that Premier Lloyd George's resignation was impending, were considered utterly without foundation to-day. He is expected to make a thorough reply to his criticism in the House of Commons this afternoon, discussing the relations between the Government and the Press.

## PREMIER DEFENDS APPOINTMENT OF LORD NORTHCLIFFE

**Government Grateful That He Has Undertaken the Work Which He Has Been Assigned, States Lloyd George**

### RELATIONS WITH PRESS

(Special to The Toronto Star and The Peterborough Examiner.)

LONDON, March 11.—"Journalists and newspaper owners are holding high offices in every great Allied country," Premier Lloyd George declared in the House of Commons this afternoon, in discussing the relations of the Government with the Press. "As soon as Lord Northcliffe and Lord Rothermere were apointed they gave up all directions of their newspapers. Both are men of exceptional ability."

"Northcliffe has made a special study of conditions in enemy countries," Lloyd George said. "The Government is grateful that he has undertaken the work which he has been assigned.

The Premier vigorously denied that any of his staff had inspired the press attacks on British Admirals and Generals.

## Kitchener Are 7 To 5 Favourites

Canadian Press Despatch:

**TORONTO, March 11.— Kitchener, O.H.A. champions, are seven to five favourites to-day for their game with the Winnipeg Ypres team in the Allan Cup series to-morrow night.**

## Wanted Bonded Liquor Used For Munitions

(Special to The Toronto Star and The Peterborough Examiner.)

**TORONTO, Ont., March 11.—According to officers of the Dominion Alliance they have made representations to both the Provincial and Dominion governments to take over the bonded liquor to use for munitions. D. A. McDermid of the Alliance said to-day that unless the Government prohibited "indirect deliveries," the legislation that goes into effect April 7st, would have little effect.**

## Spanish Premier Has Consented To Remain In Office

Canadian Press Despatch:

**MADRID, March 11.—Premier Marquis De Alhucemas, who yesterday presented the resignation of his cabinet and declined to form a new ministry to-night, yielded to arguments of King Alfonso and agreed to coninue in office. No changes will be made in the cabinet, which is decidedly pro-Ally.**

## HAVE THE ADVANTAGE

**Allies Hold High Ground All Along the Front Which Explains the Unsuccessful But Determined Local Attacks Made By the Enemy**

### BRITISHERS READY

(By Wm. Philip Simms.)
(Special to The Toronto Star and The Peterborough Examiner.)

WITH THE BRITISH ARMIES AFIELD, March 11.—Superb weather conditions prevailed all along the British front to-day with air fighting the important activity.

The Passchendeale sector was the scene of considerable artillery fighting following the sharp engagement there last week. The Germans appear surprised at the completeness of their defeat thereabouts. Despite attacks at points along a wide front, and rapid attacks against two points at the extreme limits of the bombardment area, they failed to gain a single advantage.

With the exception of intense air activity, gun duels, patrol encounters and trench raids, the situation is unchanged, but all are expectant.

From one end of the front to the other the Allies hold high ground, with excellent points of vantage for observation of the German positions. This probably explains the enemy's determined local attacks of which those in the Passchendaele salient were amnog the most stubborn.

Field Marshal Hindenburg demands that his troops seize territory for ground observation posts, as the Allied planes are making successful spying precarious. Likewise from the British lines, but little movement behind the German positions escaped being spotted. The Britishers are prepared for all eventualities.

## Sudden Death Of Mr. F. R. Yokome

**Veteran Editor of the Examiner Passed Away This Morning**

The community will be shocked to learn of the sudden death this morning of Mr. Ferman Richardson Yokome, for the past thirty-six years editor of the Daily Examiner, and one of the oldest newspaper men in point of service in the country.

Mr. Yokome was taken suddenly ill at his desk in the Examiner Office nearly four weeks ago, and had since been undergoing medical treatment at his home on Gilmour street. He had apparently made a good recovery and this morning was on his way to the office to resume his duties when he took a sudden weak spell on Hunter street. Another member of the Examiner staff helped him into Mervin's butcher shop, Dr. Greer was summoned and Mr. Yokome was driven to his home, where he passed away a few minutes after his arrival.

The late F. R. Yokome was seventy-six years of age, having been born in the County of Welland, Ont., in 1842. He was the son of the late Jesse and Margaret Yokome. He was educated at the Welland High School, Toronto University and the Toronto School of Medicine. At the time of the Fenian raids he enlisted for service with the Queen's Own Regiment of Toronto.

For forty-four years he had been engaged in journalistic work, the last thirty-six of them as editor of the Peterborough Examiner. He came to this paper in 1882 from Napanee where he had been for some time editor of the Napanee Beaver, and since that time had been continuously in the service of the Examiner. The quality of his work was known not only locally but throughout the country, his editorials being widely quoted by other journals.

He had a host of friends in the city who will be deeply grieved to hear of his death. Genial, courteous, "full of the milk of human kindness," Mr. Yokome had endeared himself to a very wide circle of acquaintances and his passing away leaves a gap that will be difficult to fill.

He was an Anglican in religion and a faithful attendant of St. John"s Church.

He was married in 1878 to Miss Louvenia Eyre Jackson of Brockville, who with one son, Arthur Croyland Yokome, in Texas with the Royal Flying Corps, survives him.

The funeral announcement will be made later.

**THE OBJECT** of good advertising is to make people want to buy the goods, not to startle them.

## Canadian Lines Subjected To A Heavy Gas Bombardment

**Eastern Ontario Battalion Distinguishes Itself in Patrol Fighting —Winter Record of Trench Raiding Finds a Balance in Favour of Canada.**

### ACTIVITY INCREASING

(By W. A. Willison, Canadian Press Correspondent in Flanders.)

CANADIAN ARMY HEADQUARTERS, March 11.— Since the last big raid by the Canadians, more prisoners have fallen into our hands. A hostile party of six which attempted to raid one of our posts south of Lens yesterday morning, was driven off with machine gun fire, leaving one wounded prisoner.

While the enemy was failing in his raid battle, a patrol of one officer and a score of other ranks of an Eastern Ontario battalion, was encountering a hostile scouting party. It drove it back in disorder towards the German lines and captured one prisoner. Another patrol with double its numbers, bombed its way back to our trenches, inflicting losses on the Hun, and sustaining no casualties itself.

With trench warfare so strikingly in our favour the enemy is resorting more persistently to the use of gas. Yesterday morning he opened a concentrated gas bombardment against our lines west and south of Mericourt. In a bombardment which lasted two hours it is estimated he fired about 200 rounds of gas shells, consisting of all calibres up to 15 C.M., with a percentage of shrapnel also. At the same time he carried out light gas bombardments on Cite St. Pierre, and last night he again put down on our trenches in the same area a harrassing fire of gas shells.

The history of the doings at the front recently has been one of slowly increasing activity. With the advent of fine spring weather, there has been constant fighting in the air, in which British machines have gained an acknowledged superiority, so far that eighteen enemy planes have been brought down in one day. As the enemy is inferior in air so the winter record of trench raiding finds the balance strongly in favour of Canada and our guns dominate the enemy.

## AIR IN JAPAN IS FULL OF MOBILIZATION

(Special to The Toronto Star and The Peterborough Examiner.)
(By Ralph Turner.)

TOKIO, March 11.—The first meeting of the Foreign Advisory Council of Japan since the Russian situation became acute is awaited with intense interest. Some definite announcement of Japan's policy is hoped for. At present the air is full of talk of mobilization, but the censorship is most strict and the officials are silent.

The intervention in Siberia is approved here, but America is hesitating, not wishing to run the risk of incurring united Russian hostility, according to the belief in Tokio.

The Allies are negotiating now to reach an understanding as to whether the Russian situation compels an expedition into Siberia, and whether Japan should act alone or jointly with the military forces of other Allied countries.

## EXPORTATION OF SCRAP IRON IS NOW PROHIBITED

**Action is Taken With a View to Conserving in Canada of Limited Supply of Iron and Steel Raw Material Now Available**

### A NECESSARY STEP

(Special to The Toronto Star and The Peterborough Examiner.)

OTTAWA, March 11.—The export of scrap iron has been prohibited entirely by the Government with a view to conserving in Canada the limited supply of iron and steel raw material easily convertible for manufacturing purposes. The United States prohibited exports of scrap iron some time ago, and in view of the prevailing scarcity of supplies for the iron and steel trades in Canada it was found necessary to stop in Canada issuing further licenses permitting the export of scrap iron to the United States.

Practically all raw materials necessary to Canadian manufacture in essential industries are now on the prohibited list of exports except on procuring special license therefor from the War Trade Board.

## Barbers' New Prices In All The Shops

The following list of prices have been adopted by the undersigned barbers of Peterboro:

| | |
|---|---|
| Adult's hair cut | 35c |
| Children's hair cut | 20c |
| Saturday's, Children's hair cut | 25c |
| Buster Brown | 25c |
| Beard trim | 15c |
| Singe | 15c |
| Shave and neck shave | 15c |
| Neck shave only | 10c |
| Shampoo, plain | 25c |
| Massage, plain | 25c |
| Hair tonic | 10c and 15c |
| Razor honing | 35c to 50c |

E. S. Mitchell, A. Moffat, Archie Campbell, F. B. Patterson, Gainey Bros, James Lewis, E. Snelgrove, A. A. Haskill, N. Nichols, A. Breault, Ed. Wright, H. Kingdon, W. J. Spence, George W. Hall, Fred Sutcliffe, George E. Williamson, W. J. Welch, G. Spencer, J. Killen, A. Lewis, K. Throop.

## New Sunday School In Ashburnham Was Opened Yesterday

Although a very bad day yesterday there was a goodly attendance at the new Sunday School opened by the Salvation Army in East City. Sergt. Major R. C. Brand conducted the services, and Miss A. M. Leader took charge with her helpers. There seems to be a bright future of usefulness ahead of the Sunday school.

## NO INTERFERENCE WITH THE WORK OF MR. G. A. GILLESPIE

**Mr. Gordon Only Anxious to Assist That Gentleman and Captain Burnham in the Distribution of Labour For the Farms, He States**

### WHAT IS DESIRED

Mr. Gordon, who has been out of the city, stated that there was no desire, as he understood it, to supplant Gillespie in selecting some person to act as a medium for the distribution of labor in the city. Mr. Gillespie gave last summer a great deal of attention and work to the placing of help on farms, and did everything any man could do, Mr. Gordon said.

Mr. Gordon further stated that the Great War Veterans and the Trades and Labor Council were interested in seeing that their own members receive positions where they could do the work, and it was not only the placing of labor on farms, but a general exchange of positions, and placing of returned men where they could do the most work, and be of the greatest service, having in mind their condition of health, that was considered necessary by the Veterans and Labor men.

Mr. Gordon said that there was one case where a moulder had been gassed while fighting on the Belgian front, and this man was unable to continue his work as a moulder because of the heat he was exposed to while working, which produced a condition somewhat similar to croup and made it impossible for this man to engage in this class of labor, for which he was qualified, while as a matter of fact he was able to take an outside position, and fill it very well.

The desire of the Great War Veterans and the Labor men, Mr. Gordon said, was for as general and as broad an exchange as possible of labor, placing men on the farms for greater production, where it was possible, and in addition to that, the placing of returned soldiers, as far as possible, where they could also aid in the greater production this spring and summer.

There was no desire to supplant Mr. Gillespie or interfere with his good work, but, on the other hand, Mr. Gordon said that he would do all he could to work with Mr. Gillespie and Capt. Burnham, and he knew that these two gentlemen would give their assistance also.

**Frank Jenne Says:**

There is a subtle influence about the spring time that makes us desire new clothes. Or perhaps it is the brighter sun which "shows up" the shabby places of our winter suit — and the faded spots on our overcoats, and finally determines us to invest in new clothes.

You want your new suit and spring overcoat before Easter so come in to my store and have a look over my carefully selected stock of Semi-ready clothes.

Come in to-morrow and have a few suits tried on.

"Come to me."

## THE WEATHER

The temperature this morning was four degrees below zero; this is the first occasion below zero this month. The blizzard of Saturday night and Sunday was a reminder that winter is still with us, and that it is loath to take its departure. Severe storms, however, are not unusual in March. In March of 1900, 1904 and 1912, all trains were blocked for some days. The heaviest fall of snow that this district has ever seen, occurred in March, 1870—48 years ago—and will be remembered by some of the older residents. A record of that year shows that snow fell on the 13th, 14th, 15th, 16th, 17th, 19th and 20th, and the total depth of snow on the level is given as 60 inches, or five feet! Perhaps some reader can verify this. Anyway, when the snow left, it went with a rush, and caused the most disastrous flood Peterboro has ever had. A number of the dams between Lakefield and Peterboro gave way, and the Otonabee rose so high that it overflowed at the Little Lake, and took a short cut by way of Lock street, making of the Cemetery Point an island. All that section around the present C.G.E. works was under water, and on George street there was navigation as far north as King street. "Cope" Clementi recalls with pleasure the fact that he captured an 18-lb. lunge on George street, not far from the P. Hamilton works. The flood of that spring is also given the credit of forming the steep bank on the Ashburnham side of the river, below the Cereal dam, as far down as Rogers' dam, of which nothing now remains but the site. From the immense flood that occurred it is probable that the 60 inches of snow as recorded, was not exaggerated. —W. P.

**DON'T PUNISH YOURSELF**

By neglecting your sight. Defective sight must be put right with glasses. Headaches are cured every day with properly fitted glasses. If you want relief, consult Dr Lacey, 410 George street.

**"WE MUST GO ON** or go under," is a watchword that includes painstaking advertising.

# Evening Examiner

Phones—Editorial 1081, Business Office 1080. Private Branch Exchange to all Departments.

## CIRCULATION RETURNS

Week Ending March 2, 1918.

| | | | |
|---|---|---|---|
| Monday.... | 5,660 | Thursday . | 5,660 |
| Tuesday... | 5,660 | Friday .... | 5,660 |
| Wednesday | 5,660 | Saturday .. | 5,785 |

Total for week ..... 34,085

DAILY AVERAGE ..... 5680

Daily average for Feb., 1918 5701

The Daily Examiner is a member of the Audit Bureau of Circulations and all books and circulation records are audited by the Bureau's officials.

SWORN TO AND GUARANTEED

The Examiner is a member of the Audit Bureau of Circulations.

The Daily Examiner, published every lawful evening, Sundays and Holidays excepted, by The Peterborough Examiner Limited. Office 419 George Street.

The Weekly Examiner, published every Thursday morning.

The Subscription Price of The Daily Examiner is $4.00 per annum. That of the Weekly $1.00 per annum.

U. S. REPRESENTATIVES.

Chicago, Ill.—W. H. Stockwell, 429 Peoples' Gas Building.

New York.—Chas. E. Miller, 225 Fifth Avenue

Advertising Rates on Application.

R. M. Glover, Managing Director.

"Peterborough Presents Possibilities Unsurpassed."

MONDAY, MARCH 11TH, 1918.


### THE LATE F. R. YOKOME.

In the sudden death this morning of Mr. Ferman Richardson Yokome, editor of the Examiner, Peterborough loses one of her best known and most widely respected citizens, journalism misses the services of a facile pen and a bright cultivated mind, and the Examiner mourns the loss of a revered chief, a kindly, genial gentlemtn, who was as a father to the staff with whom he had so long been associated. Mr. Yokome literally died in the harness as he would have preferred to go. Stricken ill a few short weeks ago he tried to keep in touch with his work while undergoing medical treatment at his home, and death overtook him this morning as he was on his way to the editorial desk he had used so long. The articles on this page were destined to be the last he should write—he had several of them with him when he was overcome this morning, and preserving that sense of duty to his paper which was so characteristic of him sent them on to the office and even asked for some manuscript paper so that he could continue his work at home.

Mr. Yokome had long laboured for a City Beautiful. During his many years of service with the Examiner, his forcible pen had urged upon our civic rulers the necessity of preserving the esthetic beauties of Peterborough. For trees and flowers he had a special love and his editorial services were always at the disposal of any movement that tended to make Peterborough a better and a sweeter place in which to live.

It is impossible for the members of his staff to express in print their appreciation of the qualities he displayed in his daily association with them. He was invariably genial and kindly, ready at all times to give assistance to the tyro in the journalistic field—generous in giving a friendly hand, but chary of criticism—a chief whom all admired and loved, and whom all will mourn.

### THE HOME PIG PEN.

Toronto is always ambitious. It is proposing to increase its population by greater attention to hog-raising. The Queen City seems determined to deserve the name of "Hog Town". It established a splendid claim by hogging the glory of being the great- a contradiction of policy. Hog raising Red Cross funds. Now Toronto is considering the matter of increasing civic revenue by more intensive or extensive hog raising, with household garbage as the alimentary medium. The proposal seems feasible, as a civic and patriotic venture. The proposal, however, also seems to involve a contraiction of policy. Hog raising with garbage demands abundance of garbage, while compliance with the demand for economy in food implies a minimum of garbage. However, careless housekeeping that yields more garbage would have its compensation by contributing to the production of a good and important food. Hogs fed on household garbage should make good pork; for they have the same diet as human beings.

The home hog pen can, with reasonable precautions, be established and maintained in a municipality without violating sanitary conditions or the spirit of the requirements of sanitary regulations, provided the legal requirement of distance from dwellings is observed. This might, however, be modified in deference to patriotic purposes, and to the appeal of the Food Controller to "keep a pig"; for it is possible to "keep a pig" without nuisance. The pig is maligned in being charged with filthy habits. A pig will keep himself as tidy as a cat if his keeper allows him to do so, by providing in his pen a sleeping platform elevated above the floor of the sty, and provided by enticing litter in the form of a bed. This, the pig will keep clean and, at the same time, himself. Many good farmers use this plan and they always have their pigs clean and tidy enough for "show" purposes. The patriotic enterprise of a home pig pen seems to be perfectly practicable if precautions of common prudence are adopted to prevent nuisance of an unsanitary character; and the raising of a 150-pound pig would represent the price of a good cow—a few years ago.

### CANADA AND THE WAR.

The action of Canada throwing herself wholeheartedly into the war for the preservation of civilization and, incidentally, of herself, is amply justified by the fact that the country has abundantly shown herself worth, and worthy of, the tremendous sacrifice involved.

Though, in some ways, Canada has met great losses, they are set off by great gains. Canada has gained immensely in reputation and international standing by her splendid discharge of war duties. The sterling quality of her people, their resource and capability and courage in war activities have become known, and strongly appealed, to the world. Canada not only literally rushed to arms in the first months of the war, but in an inconceivably short space of time raw levies were converted into capable soldiers, and on the battle front they showed themselves, by exhibition of the highest qualities of fighting the equals, if not, in some respects, the superiors, of the best and most finely trained regular European troops.

The splendid fighting, the magnificant stand in crises, earned for Canadian troops the credit of "saving the situation," and blocking the way of the enemy to Calais and —England. The magnificent work of Canadians in the earlier years of the war has been maintained. The splendid tribute of the great Canadian General, Sir Arthur Currie, to the work and valor of Canadian soldiers during the last two years of the war, are of a piece also with the them by former British commanders; and are of a piece also with the world wide acknowledgement of the splendid resourcefulness, courage, and skill of the Canadian soldiers as fighters. The recent conferring of Distinguished Service Medals upon a batch of individual Canadians involves distinction—they only win the medal by chance—that is, circumstances favoured them and gave them an opportunity of doing deeds of signal gallantry which would have been done by any like number among the Canadian divisions, if similar chances had been presented them.

We cannot estimate the immense benefit conferred on Canada by the courage and fighting superiority of her soldiers. The splendid character they have developed on the battle lines has, by common consent, been transferred to, and shared in, by the Canadian people.

Canada is known, and held in, respect the world over; and in no country does she rank higher, and meet with more enthusiastic recognition than in the great country to the south of us. In hundreds of inland and comparatively obscure newspapers in the United States, whose readers before the war, perhaps never saw the name of "Canada" once a year, appear from day to day, and week to week, laudatory rtibutes to the character and achievements of Canada and Canadians. They are proud of us, not only as allies, but as neighbours and virtual fellow citizens of the great democracy that covers this continent.

Canada stands to gain immensely in the matter of international standing and commercial and industrial interests by the splendid advertising given by the comparative handful of Canadians fighting and floundering in the mud of Flanders. The war has made Canada known as she never was known before. To millions in the world the name of Canada, only a dim title on a map, has become a blazon of glorious achievement and capability.

We owe this primarily to our brave soldiers, and we cannot hold in too high esteem the gallant men who have, at the price of life and limb, and untellable hardship and sacrifice, done this great work. We cannot hold in too loyal love, affectionate remembrance and proud esteem the Canadian soldiers who have laid down their lives for us men and our glory, and now sleep under the blood-painted poppies in Flander's fields or regard with too grateful recognition those who have done their bit and come back to the citizenship whose interests they have fought so bravely to preserve and promote.

### "GET OUT THE OLD SAP BUCKET."

Before the war many owners of fine sugar maple groves had dropped out of the business or contented themselves with producing enough only for their own use. The chief reason for this was that the market for the pure maple products was undermined by the manufacturers of adulterants. Ordinary commercial brown sugar or glucose was used to mix with a flavouring percentage of pure maple, and the mixture went on the market to compete with the real article. Naturally the price of the adulterated stuff could be set lower than pure maple sugar or syrup and the consumer chose it in ignorance, being deceived by the brands upon it.

But those who knew the difference in flavour between the old-time maple sugar and maple syrup complained against this misleading practice, and the leaders in the Canadian maple sugar industry took action to save it from passing out of existence. An amendment to the Adulteration Act was passed in 1915, making it unlawful to adulterate maple sugar or syrup. The Act is drastic and forbids sale of, or the use of the word "maple" in connection with "any article of food resembling or being an imitation of maple sugar or maple syrup, or which is composed partly of maple syrup or pure maple sugar, and which is not pure maple sugar or pure maple syrup."

The result of this legislation is to place the maple sugar industry in a unique position. No mixtures of maple sugar and syrup are now lawful, even if brafided as mixtures. No food product, no matter what its composition, can be advertised or branded by any expression containing the word "maple." That is, the makers of genuine maple syrup have the Canadian market to themselves, secure from unfair competition of the adulterated articles.

Up to the present time 75 per cent. of the Canadian maple products have been consumed in Canada. Most of the balance has found a ready market in the United States. In addition there is now being developed the foundation for a splendid market in Great Britain and France, where maple sugar has been introduced by the Canadian soldiers. Thousands of pounds have been sent to the Canadian army overseas by the Red Cross, and firms in London report a growing British demand and the possibilities of an enormous trade after the war.

"Last year," said the manager of one of Canada's largest maple sugar industries, "we purchased from Quebec City fifteen carloads, or half a million pounds of maple sugar. The great bulk of this sugar has been used for home consumption. We have, however, a large export market in the United States and Great Britain, and have agencies in these two countries able to take from us several million pounds per annum, if conditions were favourable for export.

"At the present time we have inquiries for carloads, which we are not able to quote on as the stock we purchased was only sufficient for our local trade. We are convinced, however, that if a larger production could be made the foreign market would be open to receive all our surplus stock.

"Our London agents have urged us to get their shipments forwarded as early as possible so that they could get a trade established for maple products before the close of the war, after which they expect to do an enormous business."

It behooves all those who have maple trees available to get to work this year and make the most of the short sap-running season. Manufacturers of modern sugar-making outfits have difficulty in securing sufficient tin plate, but they are making efforts to supply an unusual demand for sap pails and boiling pans. It is pointed out, however, that many farmers have wooden sap pails and other equipment which has been laid aside for several years and that it would pay to bring these utensils out, clean them up and put them in shape to use this spring owing to the fact that every pound of sugar and every gallon of syrup will be in demand at unprecedented prices. It behooves owners of sugar maple bushes and others who have equipment on hand, no matter how old fashioned, to bring out all the old sap buckets and put them to work the moment the season opens. Every available sugar maple should be tapped. Maple sap is worth money this year as never before, owing to the world scarcity of sugar. Every pound of maple sugar produced is a gain to the Canadian sugar supply and eases the pressure upon cane and beet sugars.

The average sugar maple will produce about five pounds of sugar in a season. If 200,000 farmers in Ontario, Quebec, New Brunswick and Nova Scotia were to each tap 100 trees this spring, 2,000,000 trees would produce 100,000,000 pounds of sugar, worth approximately $15,000,000, and equal to the entire sugar consumption of Canada for about three months.

By tapping 100 trees at a time of year when the farmer is least busy with regular farm work, he can make 500 pounds of sugar or 100 gallons of syrup, netting him $100 to $150 for three weeks' activity. This is more than the soldier fighting in France at the risk of life and limb earns in thrice that time, and in view of the need it behooves farmers to bring out the sap buckets, old and new, and show that the "Land of the Maple" can prove clear title to the name.

### EDITORIAL NOTES.

Toronto City Council set a good example in voting $10,000 to the Veterans.

The alarming mortality amongst flying cadets suggests the need of investigation.

It is prposed to divert the Grand River to develop 25,000 or 30,000 electric horse power—something a good deal better than the destructive annual floods.

The Ontario Legislature is running true to form—it is still tinkering the Municipal Act.

In 1921 Peterborough will begin the anual election of a mayor and five aldermen.

A proposal is made to increase the automobile speed limit. That would make no difference to some drivers in Peterborough.

In default of any other play there seems to be a good deal of child's play in connection with the 93rd Band instruments.

The Peterborough woman who has given a husband and four brothers to the war has certainly "done her bit."

It is folly to extend the fire limits if the extension only gives larger opportunity of disregarding building restrictions.

The Federal income tax has no great terrors for the generality of newspaper men—it applies only to incomes of unmarried men of $1,500 and of married men of $3,000.


## Good Showing By The Northern Life

Those interested in life insurance will find some facts and figures from the annual report of The Northern Life Assurance Company of Canada, well worth perusing. This Company's insurance in force at 31st December amounted to $12,435,227. The assets at 31st December were $3,090,241, and the income of the company for the past year was $630,443. The comparative increase of business of The Northern over the business of 1912 is equivalent to truly fifty per cent. A very satisfactory showing for which the local district manager, Mr. R. H. Petersone, has contributed a praiseworthy share. It has been learned that the amount of business written in Mr. Petersone's district during last year was the second largest amount reported in the province.


### SEEK TO PROBE SALE OF CAMP BORDEN

OTTAWA, Mar. 9.—A movement has been launched in behalf of the former owners of the land now comprising the Camp Borden site to reopen the expropriation proceedings and have the whole case aired in the Dominion Parliament. The mails brought to Ottawa yesterday copies of a petition which is being circulated for signatures, asking the Government for a commission to enquire into the contract made between Hon. A. E. Kemp, then Acting Minister of Militia, and James Barr, whereby, it is alleged, Barr procured an enormous profit by selling land to the Government at $12 an acre, for which he paid the owners $8 and less per acre.

The petition quotes the terms of the contract and also a number of affidavits from people who claim that they were forced to give up their holdings for a great deal less than they had cost per acre.


## WANTED

WANTED TO RENT—STRICTLY MODERN house. Apply 559 Weller street, or 'phone 637. 3d-59-151

WANTED—MEDIUM SIZED ROOM TO store Furniture for one year. Apply at once to 719 Bethune street. 5d-59-171

WANTED—TO RENT—FOR MAY 1 TO 15, small house, conveniences; vicinity, C. G.E. Good tenant, willing to lease. Box 165 Examiner. 3d-59-165

WANTED — GOOD HUNDRED ACRES, with stock and implements for city revenue bearing property. What have you? Apply Box 148, Examiner. 6d-59-1w11-149

WANTED—WOOD TO CUT. FOR PARTiculars apply to 655 Bethune street, or 'phone 1714. 3d-57-124

WANTED—TWO FURNISHED ROOMS FOR light housekeeping within ten minutes walk of Quaker Oats Co. Apply Box 16, Examiner. 6d-55-17

WANTED—MAN WITH SAW AND SAW Horse to cut a quantity of green and dry Tamarac wood.—Apply J. J. Turner and Sons. 3d-57-124

WANTED—1 H.P. MOTOR, A.C., 110 VOLTS, single phase, 60 cycles, in good condition. Apply at Examiner office. dtf-44

WANTED—CHAUFFEUR (MARRIED MAN) wishes position as chauffeur; has seven years' experience. For address, apply Examiner Office. 3d-57-109

WORK WANTED—EXPERIENCED FARmer (married) would like job on a farm by the year. Apply 188 Hazlet street. 3d-57-110

WANTED—BY APRIL 1, TO RENT BY year, large house, modern, conveniences, with garden. Apply Examiner for address. 3d-59-170

WANTED — MAN'S WHEEL, IN GOOD condition and reasonable for cash. State what make. Address Examiner Office, Box 177. 1d-59-177

Renew your subscription.

## NURSING

WANTED—NURSING, BY EXPERIENCED lady. Apply 461 1-2 George street. 6d-56-158

## LOST

LOST — ON SATURDAY, MARCH 2ND, Bill Fold and Money with owner's name on receipts. Reward if left at Examiner Office. 3d-59-1w11-153

LOST—SATURDAY, CORNER CHARLOTTE and George streets, black leather purse, containing sum of money. Finder leave at Examiner. 2d-59-173

LOST—WILL THE PERSON WHO TOOK by mistake the beaded bag at the party last night in the North End return the same to Examiner and save further trouble. 3d-59-134

LOST—SATURDAY NIGHT, A BILL ROLL containing sum of money. Finder return to Examiner. Reward. 3d-57-106

LOST—ON PARK STREET, BLACK-BEADed purse, containing money and railway tickets. Finder please return to Examiner. 3d-57-117

LOST—ON MONDAY FORENOON, ON C. G. E. car, or on Charlotte street, between Park and Grand Trunk station, long, black leather purse. Reward if left at Examiner. 3d-59-176

LOST—BETWEEN NO. 3 SCHOOL, Douro, and Auburn Mills, a gentleman's black hat. Finder leave at Examiner. 3d-58-159

LOST—LEFT MY HOME, FEB. 27, A BOY, aged 14, wearing a tweed suit and cap, striped overalls, heavy rubbers or brown running boots, two pair sox, and grey sweater. He is freckled and has heavy dark hair; is a Barnardo Home inmate. Information regarding the above will be thankfully received by the undersigned. Anyone harboring the same (Thomas Leonard Curnow) will be prisecuted according to law.—Delbert H. Smith, Ida, Ont. 'Phone 522, ring 5. 6d-54-1w10-38

## FOR SALE

FOR SALE — MIXED HARDWOOD FOR sale. Apply H. F. Doig, 'Phone 544—13. 6d-58-157

AUTOS FOR SALE—83 Overland in perfect condition. See this one at $850.00; Ford Delivery, $275.00.—Bank's Garage. 6d-54-46

FOR SALE—3 THOROUGHBRED BUTTERcup Pullets and one Cockerel. Laying. Apply 173 Prince street. 3d-58-155

FOR SALE—ONE WHITE WYANDOTTE Rooster from Bred-to-lay Strain. Apply evenings or Saturday afternoons, at 506 Patterson street. 3d-57-125

FOR SALE — HOUSE NO. 734 WATER Street; gas and bath. It must be sold as the owner is leaving the city. 12d-51-9945

FOR SALE—MODERN 2 ROOMED HOUSE; hot water heating. Restricted district. West side; also cabinet phonograph and parlor suite. For particulars apply 689 Water street. 6d-56-79

FOR SALE — A SEVEN ROOMED house, and acre of land, fruit trees, lights; close to car line. Apply at Examiner for address. 28d-44-9782

FOR SALE—If you have $200 you can buy a nice new $2,000 brick house with brick kitchen, plumbing, water and light, and pay balance in monthly payments. House in South End, near car line; convenient to all factories. Deal with owner, Box C, Examiner. dtf-56

FOR SALE—RED BRICK HOUSE, 503 Albert street; 7 rooms, bath room complete; stone cellar; deep lot, 165 x 41; 3 apple trees. Apply to Mrs. Huston, 503 Albert street. 6d-56-95

FOR SALE—RED BRICK HOUSE, 305 Maitland street; 7 rooms and bath room with attic and all conveniences. 6d-56-96

ORGAN FOR SALE — CHEAP. Must be sold quickly. Apply 8 Brown street, Brownton, near C. G. E. car line. 3d-57-94

## USED FORD CARS

FOR SALE—SEVERAL USED FORD CARS in first-class condition. Apply Duffus' Garage, 195 Simcoe street. 'Phone 1760. 12d-52-9937

$2,300—BUYS A TWO-STOREY BRICK house, 7 rooms, 3-piece bath room, furnace, gas, hardwood floors, pantry with sink; fine little garden. Front and back stairs, front and back verandah, balcony. This home is new and well built. Must be seen to be appreciated. Just the place for the man wanting a home, in South End. Terms arranged.

$1000.00—BUYS A SEVEN-ROOMED HOUSE —Very central; water and light; close to school and churches. Get busy.

Come in for information or 'Phone appointment.

Peterborough Realty Co.
124 Hunter St. Phone 242

## FOR RENT

ROOMS TO RENT—CENTRAL. APPLY Examiner for address. 3d-58-146

TO RENT—APARTMENT. APPLY 380 Water Street. 12d-47-9854

TO RENT—TWO FURNISHED ROOMS TO let for light housekeeping. Apply 325 Downie street. 2d-58-149

TO RENT — TWO FURNISHED ROOMS; for light house-keping; use of 'phone. Apply Examiner for address.

TO RENT—ONE LARGE ROOM, SUITable for one or two young men. Apply Apply Examiner for address. 3d-55-85

TO RENT—TWO FIVE ROOMED HOUSES north of C. G. E., with three piece bath. $12.00 per month. Apply by letter only, Box 107, Examiner. 3d-57-107

TO LET — FURNISHED ROOMS; FOR RENT—NO. 437 WATER STREET, suitable for store or office, immediate possession. Apply 437 George street. dtf-56

TO RENT—WAREROOMS IN GRAND CENtral Building, formerly occupied by Mr. John Edgar, immediate possession. Apply 437 George Street

TO RENT—FRUIT AND MARKET garden, house; Lansdowne street. Apply 451 Water St. 6d-50-9939

TO RENT—GOOD BUSINESS CORner. Suitable for general or grocerries. Moderate rent. Apply Box 858, Peterborough Post Office. 12d-56-99

We Clean Clothes and Mend Them

Men's Suits and Overcoats Cleaned, Pressed and Repaired. We sew on Buttons, Repair Buried Button-holes; put on New Collars, repair bottoms of Trousers, etc. Send them to GLOBE TAILORING CO., or to J. L. WYATT'S, East City

# NEILL'S NOW OPEN AT 132 SIMCOE STREET

Entire NEW STOCK of HIGH-GRADE BOOTS SHOES & RUBBERS

*Neill Quality*

We will appreciate the Patronage of all our customers and all others who come. We believe the prices of our New Goods will prove attractive.

## R. Neill, Limited

Temporary Store, 132 Simcoe Street

EXCHANGE — A first-class modern brick house, three piece bath; furnace, bay windows, hardwood floors, fine locality; owner not requiring as large a house, will exchange and take a smaller one.

$2,000—Buys a seven roomed house, three-piece bath; West Side.

$5,500.00—Buys a beautiful property on Gilmour Street, near Park. Immediate possession.

Call at 140 Simcoe Street, or 'Phone appointment with

H. J. McCANNAN Real Estate Agent 140 Simcoe Street

PHONES: 749—772

## SITUATIONS VACANT

EMPLOYMENT MAY BE HAD AT THE Campbell Flour Mills, mending bags. Apply at the Office. 2d-m-th-59-162

## HELP WANTED—MALE

BOY WANTED—APPLY SIMMON'S FUR Co., Simcoe street. 3d-57-139

WANTED—A BOY TO DRIVE DELIVERY rig. Apply Edwards' Meat Shop. 3d-59-61

## HELP WANTED—Female

WANTED — KITCHEN GIRL — APPLY Munro House. 3d-591-70

WANTED—EXPERIENCED GIRL. APPLY Mrs. Perry American Hotel. 3d-59-17

WANTED—A GOOD GENERAL SERVANT. Apply 380 Park Street. 6d-55-61

WANTED—A NURSE MAID. APPLY 417 1-2 Water street. 3d-57-125

WANTED—COMPETENT COOK. APPLY immediately—Nicholls Hospital. 12d-55-75

WANTED — HOUSEKEEPER, MIDDLE aged Apply Box 104, Examiner. 3d-57-104

## NOTICE

SEND YOUR NAME AND ADDRESS FOR free sample of our famous Leswerk Laundry Tablet. It costs you nothing to try it We take all the risk. Our guarantee of sales and absolute satisfaction protects you and your customers. Hundreds enjoying big earnings. Why not you? Let us tell you how to organize your territory. Write while opportunity is open. Effcer Co., Foster Que. 28d-f m w-51-9963

## BUSINESS CHANCES

I WILL ASSIST YOU TO INCORPORATE A LIMITED COMPANY, or to secure money to commence or enlarge a good business, or finance a clever invention or secure a safe loan or transact any important business. Write or call A. G Robertson, 34 Victoria street, Toronto.

## HOME-WORK

WOULD YOU LIKE $1 TO $2 DAILY AT HOME, KNITTING WAR SOCKS ON AUTO KNITTERS? EXPERIENCE UNNECESSARY. SEND 2-CENT STAMP DEPT. B, G. AUTO KNITTER COMPANY COLLEGE ST., TORONTO.

## TENDERS FOR PAINTING

Sealed tenders addressed to "Ald. J. Saunders, Chairman of the Property Committee," and endorsed "Tender for Painting," will be received at this office up to five o'clock p.m. on April 1st, 1918, for properly cleaning the smoke stack at the Incinerator and painting it with two coats of the best quality graphite paint, the tender to include all material and appliances needed for the work. The lowest or any tender not necessarily accepted.

S. R. ARMSTRONG,
City Clerk.

3d-9-12-14

## PATENTS

GORDON, WIDDIFIELD & O'BRIEN, Barristers, Solicitors. Patent applications receive special attention. Office: Cor George and Hunter streets.

BABCOCK & SONS

Patents, Trade Marks, Designs. Registered Patent Attorneys. Established 1877. Formerly Patent Office Examiner. Master of Patent Laws. Representatives in all foreign countries. Write for book "Patent Protection." Tells All about, an how to obtain Patents. 99 St. James Street, Montreal. Branches: Ottawa, Washington.

## Speak Quick

6 ROOMED HOUSE— With attic, 3-piece bathroom, on Bethune street, north of London, $2,200, Cash or easy terms.

1-2 ACRE LOT—or 4 good building lots on Orpington Road, at a low price. Cash or easy terms.

T. WALKER & CO.

377 Park Street Phone 1002

## SPRING IS AT HAND

And Every Family must have a Garden' my choice Lots in North and South cannot fail to please. I want to sell and it is greatly in your interest to buy for a garden a home foundation or for the safest and most profitable Bank to compel yourself to save part of what you earn. Many earn but very few save. Because of my desire to sell I am making prices and terms most favourable for all who buy now. House at low rent for first Lot buyer South End.

T. Hurley

Cor. Stewart & Hunter

RED BIRDS ARRIVED

Come and look them over. Also some good Second Hand Wheels at close prices. Let us put your old wheel in good running order

ASHBY'S BICYCLE SHOP
214 Stewart Street

FARMS! FARMS!

And greater production. This is what the present is calling for. Are you looking for a good farm proposition? Call in at 372 Water St., I can suit you in locality, quality, price and terms.

W. H. QUINLAN

Phone appointment 822. 372 Water

**Correct and Serviceable Apparel for Indoors and Out--**

honest, well-wearing fabrics, in newest, modish patterns and cuts—awaits your early consideration at our establishment, in the Semi-ready Spring and Summer 1918 showing. Over twenty years of satisfying economical good-dressers, by the makers and distributors of

**Semi-ready Tailored Clothes**

FOR MEN

lends to this superb line an established supremacy not equalled elsewhere in men's wear. There is *no shape* that Semi-ready tailoring cannot correctly fit; merely select the pattern—with our good judgment assisting—we do the rest. Suits and Top-Coats—$18 to $50.

**FRANK L. JENNE**

387 George St. Peterborough

Semi-ready Tailoring


# THE WORLD OF SPORT

## HERB MARTIN WINS THE PATTERSON CUP SATURDAY NIGHT

Herb Martin won the Vice-Skip's final on Saturday night from Leslie Turner by the score of 14 to 9 in a twelve end game. There was a big gallery following every play to the last stone, and it was a neat, close game the young skips provided. Martin took an early lead and gradually opened it up, finishing with a margin of five.

The rinks were as follows:

| | |
|---|---|
| Jas. Skinner | T. L. Bowes |
| C. Lacheur | Ed. Taylor |
| W. R. Turner | F. Brownscombe |
| L. A. Turner | H. R. Martin |
| Skip . . . . . 9 | Skip . . . . . 14 |
| Martin . . . . . 2 0 1 0 1 4 1 0 3 0 — 14 | |
| Turner . . . . . 0 0 1 0 0 0 5 0 0 1 0 2 — 9 | |

Turner was in the running until Martin put over three in the second last end, and although he scored two in the final there was practically no hope that he could overcome the lead.

R. Hicks lead for Martin instead of Bowes, and the winner as listed above will be the first rink to win the E. G. Patterson cup, and to have their names engraved on one of the silver plates that will be attached to the pedestal.

In presenting the cup Mr. Patterson included the name plates for a period of ten years, and as each affixes a new plate with its names the cup accumulates interest and value that is purely extrinsic.

The first skip, Herb Martin, to be posted in the new honour roll, played a fine game through the bonspiel and well deserved to win. He had able opponents in every game he played, but he came through with a little to spare, not only on the score board but also in his style and resourcefulness of skipping.

## CENTRAL JUNIORS BEAT PETERBORO'

### Win the O. B. A. Round by Margin of Twenty-nine Points

Toronto, March 11. — Central Y. M. C. A. junior O.B.A. team, scored their tenth successive victory of the season on Saturday night, at the Central "Y" when they defeated the Peterboro Collegiate in the return game of the semi-finals by the score of 45 to 19, or a margin of 26 points. As Central won in Peterboro by 3 points, their margin on the round was 29 points.

The local undefeated team had much the best of the game and at no stage were they in danger of losing the round. The half time score was 23 to 10 in their favor. Central will now meet Kingston, the winners of the Eastern group, the first game being played here on Saturday night.

In the preliminary game Saturday night, the Somers School girls defeated the Young Women's Guild, by 18 to 0, the winners being ahead at half time by 4 to 0. The teams:

Somers School: U. Law, I. Strong, T. Allen, A. Gibb, E. McKibbon, A. Gregory.

Y.W.C.A.: F. Harris, M. Harris, E. Wilson, A. Jones, M. Bontel, M. Graham.

Referee: P. Millan.

Central Y.M.C.A.: Forwards, A. Smith, N. Shuter, N. Jobson; centre, C. Wells; defence, Graham, Wilson, Shatz.

Peterboro: Forwards, F. Pogue, F. Stevenson, E. Yeaman; centre, Canniff; defence, Young, Thirnbeck.

Referee: E. Dillon.


**BROCK ST. RINK SKATING To-Night**

NO BAND

Regular Tuesday Night Program

TO-MORROW

BIG BAND.

Extra Fine Program

SKATING TILL 10.30

**Wright's BARBER SHOP**

Is the Right Place to Buy Your Favorite

**Tobaccos & Cigars**

Ask for Coupons they will be redeemed in Cash on the basis of FOUR Per Cent. Savings

**329 George St.**


## Winnipeg Team Shows Class

Canadian Press Despatch:

TORONTO, March 11. —The Winnipeg "Ypres' team, amateur hockey champions of Western Canada, and contesting against the O.H.A. champions from Kitchener for the Allan Cup, got off the train here at 11 a.m., and before noon had put in a workout at the arena, where the hockey battle will be fought on Tuesday and Thursday night. 6

"They are a fine, speedy team," said W. A. Hewitt, secretary of the O.H.A., who saw their performance, "and they will take a lot of beating."

Manager Harples reports the trip from Winnipeg was without incident. A large delegation of Western Canada hockey enthusiasts arrived with the Ypres bunch.

## HOCKEY

Sporting Editor:

In a pool on Saturday's game between Kitchener and the Dentals, A has 4 to 1 in favour of Kitchener, B has 2 to 1 for Kitchener and C 3 to 2 in favour of the same team. Which wins?

Fan.

A wins.—Sporting Editor.

## Voice of The People

**Correspondence under this heading containing or involving attacks on individuals, or violent or extreme statements, must, to secure insertion, be signed with the writer's real name, the owner of which thus assumes the responsibility.**

Peterborough, March 9, 1918.

Editor, Examiner:

Dear Sir,—In looking over the Examiner to-night I observe an article dealing on the question of making beer stronger and signed by a one Mr. J. H. Taylor. He goes on to show in the course of his remarks the frightfulness and terror of strong drink and tries his best to picture or display most explicitly, clearly and vividly, the dreadful effects of the same. If Mr. Taylor would read or peruse the Bible over carefully he would notice innumerable examples of the usefulness of wine or beer (both are intoxicants) as is exemplified in the Scripture. For his benefit I will append a few of the most notable or striking examples as will be discovered in looking in the Bible:

In the Old Testament.

1st Book of Samuel, chap. 1, verses 13, 14, 15; Isaiah, chap. 55, verse No. 1; Isaiah, chap. 49, verse No. 26; Proverbs, chap. 31, verses 4, 6, 7; Ecclesiastes, chap. 9, verse No. 7.

New Testament.

1st Epistle St. Paul to Timothy, chap. 3, verse 3 and 11; chap. 5, verse 23; St. Matthew, 9th chap. verse No. 17; St. Matthew, 24th chap. verse 49; St. Mark, 2nd chap., verse No. 22; St. John, 2nd chap., verses 3 to 10.

No, I don't want Mr. Taylor to surmise or think I like beer or any beverage, for I never tasted any intoxicant in my life, but it is just to show that wine or its ally has been in time.

vogue or force since the inception of

Thanking you, Mr. Editor, for your most valuable space in the paper, I am,

Sincerely yours,

Lonleydale.

To the Editor of The Examiner:

Sir,—Notice has just been served on Federal members of a duly-accredited Labour movement, asking that the Prohibition line be drawn at 2 1-2 per cent. by weight of alcohol instead of at 2 1-2 per cent. proof spirits as at present. The reason for this request is understood to be that the present percentage of alcohol is too low even to preserve the beer and keep it sweet. The whole question of absolute prohibition is involved in the request since it is understood that "light wines and beers" (as in France) is the aim of a new party now forming in Canada and being a sort of compromise enhancing many of those who wanted no prohibition and those who want it bone-dry. The present movement is a new one and as it will soon be to the fore at Ottawa, I would like the opinion of all societies, of whatever kind of those having the vote in West Peterborough. I know of no other way than this to find out the opinions of the people on this unexpected request emanating, however, from a very large and influential body of people.

J. H. BURNHAM.

## Capt. Redmond Candidate In Father's Riding

Canadian Press Despatch:

LONDON, March 11.—Captain William Redmond has become a candidate for the Parliamentary seat for Waterford, made vacant by his father, John Redmond, the Nationalist leader. He is opposed by Dr. White, Sinn Feiner.

## RESCUED TUG AFTER BATTLE WITH GALE

(Special to The Toronto Star and The Peterborough Examiner.)

TORONTO, March 11. — At the risk of their lives Capt. F. A. Cook and four men took the city tug Geary and battled their way seventeen miles out in Lake Ontario against a fifty-mile gale to rescue the tug Argyle that broke its mooring Sunday night. There was no one aboard the Argyle when she left her berth, and when found in the lake there was five feet of water in her hold.

## Turks Make A Further Retreat In Mesopotamia

Canadian Press Despatch:

LONDON, March 11. — There has been further retirement by the Turks in Mesopotamia, it was officially announced to-day. The Turkish garrison, which on Saturday evacuated Hit, on the Euphrates, before the British advance, and fell back seven miles upstream, kept up its rearward movement and now occupies Kan-Bagdad, on the Euphrates, 22 miles above Hit. British airmen inflicted severe casualties upon the Turks as they retreated.

## Advertising Campaign To Start Soon

Canadian Press Despatch:

TORONTO, March 11.—The Provincial government is starting a campaign for increased production and will placard the whole countryside with posters to show farmers and others their duty in this regard.

## BROTHERS FOUGHT OVER FATHER'S WILL

A quarrel arising out of suspicion that each was trying to prejudice his father's mind in the matter of his will, cost Robert and Frank Hughes, Galway $5 and costs, in default of payment of which 2 months imprisonment.

It seems that Frank Hughes has recently returned from the west, and Robert became suspicious that his reason for returning was to settle his father's will in his favour. A family quarrel arose and each brother accused the other of assault.

Magistrate O. A. Langley expressed his opinion that both parties were guilty of assault. Several witnesses were heard. The defendants both decided to plead guilty of common assault, and Crown Attorney Hatton being satisfied, the fine was imposed.

## The Church Hockey League Executive Meeting To-night

The executive of the Church Hockey League will hold a meeting in the Y. M.C.A. to-night at 7.30 o'clock to arrange for the league banquet which will be held this week at the Empress Hotel. All the members are urged to be present.


**STRAND** TO-DAY

4 Reel Falcon Feature—

**"THE BEST MAN"**

Another of the Famous O-Henry Stories—

**"ONE-DOLLAR'S WORTH"**

A Geo. Ade Fable, as published in the Cosmopolitan—

**"The 12 Cylinder speed of the Leisure Class"**

MATINEES 10c EVENINGS 15c

Great War Veteran's Day, Wednesday next

**EMPIRE**

MONDAY, MARCH 11th. Good Program

Carlyle Blackwell and June Elvidge in

**"YOUTH"**

with Muriel Ostriche. Story by Roy S. Sensabaugh

Miss Kathleen Clifford in

**Who Is Number One?**

Chapter 10, "WIRES OF WRATH"

**"Petticoat Perils"**

A TRIANGLE COMEDY

*Matinee 10c : Evening 15c*

Tuesday, Wednesday, Thursday

**"The Whip"**

Vitagraph Stars for To-Night & Tomorrow

**ROYAL** 14 First Run Reels

**PROGRAMME AT THE "GRAND" TO-NIGHT AND TO-MORROW**

High-Class Feature Drama in 6 Parts

**The Fettered Woman**

GREAT SOCIETY DRAMA in 3 PARTS

**The Next Generation**

Two Screaming Farce Comedies

**"His Wife Came Back" in 1 Reel**

**"Sleuths & Surprises" in 1 Reel**

**SPECIAL WESTERN STORY, 2 Reels**

Don't Miss the Matinees only 10c

Evening Prices 10c & 15c

In the above Mammoth Programme will be seen Edith Story, Flora Finch Harry Marey with all high-class star supporters.


## The Care of The Blind

Canadian Press Despatch:

TORONTO, March 11. — Premier Hearst to-day promised careful consideration of the petition of a large deputation asking for creation of commission to deal with problems of Ontario's 1,500 blind persons.

## Approves Premier Hearst's Refusal Re Prohibition Law

At a special meeting of the Quarterly Official Board of the George Street Methodist Church, the following resolution was unanimously passed:

"Resolved that the Quarterly Official Board of the George Street Methodist Church desires to express its unwavering adherence to the principle of total prohibition of the liquor traffic in the Dominion of Canada, and its approval of the action of the Ontario Provincial Government, through the Premier, Sir William Hearst, in refusing to make any changes in the law which would in any way encourage the drinking of alcoholic beverages; and it respectfully requests the Federal Government to take similar action, believing that such changes, if made, would not be in the best interests of the people, nor in harmony with the necessity of grain conservation in these times of war."


**WHEN THINGS SEEM BAD,** change the style of your newspaper advertising—it has an influence in improving things—just as corect style makes you look more favourable upon people.

**GRAND OPERA HOUSE ATTRACTIONS**

**WEDNESDAY, MARCH 13th**

Special Matinee 3.00 p.m. Evening 8:15

Choicest Dish on Peterborough's Theatrical Menu.

The World Celebrated **ANNA HELD'S**

Gorgeously, Bewildering Musical Comedy Sensation from Casino **"FOLLOW ME"**

**with Liane Held, daughter of Anna Held**

Startling Costumes and Company of 50. Great Cast including Venita Fitzhugh, Harry Bulger Jr., Marie Panchonetti, Ida Fitzhugh, Lew and Harry Seymour, Leon Francol, Tilyou and Ward, and those bewitching Anna Held girls—Sirenic Sylphs, surpassing the nymphs of Paradise in their lovely lavish lovliness. $30,000 in Anna Held Gowns that set the World Fashion. $30,000 in Scenic Grandeur and Lighting splendor.

FRENCH SPICE. AMERICAN WIT.

Special Matinee arranged to give the women of Peterborough and vicinity double opportunity to see the most wonderful dress creations ever worn on any stage.

**Special Prices: Matinee 3 p.m. Best Seats $1.00**
**Others at 75c and 50c**
**Evening $1.50, $1.00, 75c. Gallery 50c**

Seats now on sale—Free list for this attraction positively suspended

MANAGER'S NOTE.—In fairness to the public, announcement is made that as Anna Held has been ill, it cannot be promised that she will appear here. If she is not able to, her role will be assumed by her charming and talented daughter, Liane Held, idol of Paris music halls, who has been appearing in the principal role with remarkable success, and is everywhere acclaimed a worthy successor to her famous mother. The production will be seen here in its entirety just as it scored a sensational success in New York, and just as it has achieved continued success on the road. (Get this) "Follow Me" is the only musical comedy attraction to survive a war-time trip from Coast to Coast, and is now returning to New York as triumphantly as it went to San Francisco, gaining in every City the name of the most beautiful production ever staged.

**To Theatre-Lovers**

MANAGER TURNER takes much pleasure in announcing that he has arranged for Henry W. Savage, producer of the world-famous comic operas, to send his greatest attraction to the GRAND Opera House, TUESDAY NIGHT, March 19th.

Then will come the famous "MITZI" America's foremost prima donna Comedienne in the spectacular comic opera "POM-POM" with its complete New York cast of much praised singers, comedians, the ballet and great chorus of girlish glory, the scenery by Joseph Urban, and even the "Pom-Pom" Opera Orchestra.

This will be the largest and most notable Comic Opera Company Peterboro has seen in six years.

Prices, as in all cities, $2, $1.50, $1, 75c. Gallery 50c

NOTE:—Mail Orders with check received now and filled in orders of receipt. Regular Seat Sale Saturday, March 16th.

**Another "Merry Widow"**

*Said the New York Press*

# The Question Of Spring Clothes

IS INFINITELY more momentous in times of war than in times of peace. Selections must be made with more forethought, with more discrimination, with more regard for suitability and wearing quality. Moreover, in war times women are very busy folk, with less leisure than usual to bestow upon matters of dress.

With all these important details in mind, Richard Hall & Son have given even more than ordinary care to the assembling of the new things for Spring.

Clothes are, if anything, rather smarter this season than last, and the smartest of them all are ready for selection here.

OUR

## New Suits for Spring Wear will Interest You

The Suit as illustrated is made from a nice quality Navy Blue Serge. The coat is fashioned with new belt across back, extending from under arm to front, and is handsomely buttoned trimmed. The skirt is made on straight lines, with full back and tailored belt. The price, $25.00.

Also at $25.00 we are showing many more real pretty Spring styles in the popular colours and materials.

*Ready-to-Wear Department*
*Second Floor*

## Stunning New Waists

Many varieties of them — all of latest materials, designs and trimming effects, colours and sizes to please all, at prices you will appreciate.

RICHARD HALL & SON LIMITED


# PTE. WINDSOR TELLS OF DEATH OF LANCE CORP. TOBIN OF THE 93rd

Mrs. T. Tobin has received the following letter in regard to the death of her son, Lance-Corp. Austin Tobin. The communication is from Pte. Percy Windsor, well-known to hockey fans as the centre man of the 93rd hockey team:

France, February 4, '18.

Mrs. Tobin, Peterborough, Ont.

Dear Madam.—Remembering the pleasant times spent with your son, Austin, from the very first day we met up till I saw him last, it grieves me very much I assure you, also my sympathies are with you in the loss of your son, who died as a soldier. He was of the best, and he is very much missed by all who knew him. C.C. Russell and I were with him, in fact carried him out to the dressing station, and he was all right when we left. He told us he would be all right. He was only complaining of his arm though he was also wounded in the head the first time when Capt. O'Reilly sent him out and he started away himself and he was hit a second time on the arm and got in a shell hole no doubt as the shelling that day was quite heavy, and the only means of protection was to stay in where cases afforded and those who were in shell-holes to remain until the shelling ceased. However, Austin was found in one of those places by a party on going out after being relieved, and they immediately notified our Company Commander, who procured a stretcher, and went in search and when found he was a bit chilled and badly shook up. However it might say he was not suffering apparently for he knew and spoke to both Russell and myself. We saw him to the dressing station. The Company Commander, Capt. O'Reilly, and Lieut. Hardy (Austin's platoon officer) were with him in fact helped in carrying the stretcher and I may also state that everything possible was done to convey Austin to the station as quickly as possible, though he died several days after.

The news came as a great surprise to all of us, especially Capt. O'Reilly. It was he who broke the news to me, and I can assure you, Mrs. Tobin, had it been my own brother, I could not have felt any worse, as we were very much attached to each other, and he was friendly with all who knew him. He had not one enemy and was very cheerful both in the trenches and out.

No doubt my letter will bring to your memory sorrow, but I feel it my duty to write you. L.-C. Russell and I join together in sending you and Mr. Tobin our deepest sympathy in the loss you have sustained of one who died so nobly for King and Empire.

I am, respectfully,

P. D. WINDSOR.
52, Canadians.

# PAST 20 YEARS WAS ONE LONG STRUGGLE

## Mrs. Bradbury Cheerful and Happy All the Time Now She Says

"My life has just been one long, hard struggle for the past twenty years, and the way I have suffered can't be described in words," said Mrs. Annie Bradbury, living at 24 Welsley street, Toronto, recently.

"There have been many times when it seemed like I would have to give up and quit trying to get well," she continued. "Up to the time I started taking Tanlac, no medicine or treatment had given me relief from my dreadful condition. I was just as near a nervous wreck as a person could be. The least little noise would startle me and bring on a trembling spell and I would get despondent and blue and just sit down and cry until I would almost go distracted. I couldn't sleep at night and when morning came, I'd be all worn-out and tired until I just had to force myself to keep going. I had no appetite and my energy left me gradually until I was so weak I could scarcely move. My heart would flutter and act queer, and I lost weight and got so thin that my rings would slip from my fingers. Fifteen years ago I was operated on, but my condition was unchanged, and I have been going down hill ever since until here a while back, my husband got a bottle of Tanlac for me and I started taking it.

"I never saw or heard of anything more wonderful than the way this Tanlac has benefitted me. My nerves are strong and steady now and I am cheerful and happy instead of blue and discouraged. I have a big appetite, and enjoy every meal. My strength has increased until the housework is a pleasure to me, instead of a drudgery. I have already gained ten pounds in weight and am gaining every day. Several of my friends are now taking Tanlac, since I've told them what it has done for me, and they as well as I think there never was a medicine made that equals Tanlac. It has done me more good than all the medicine and treatments I have taken in twenty years and I'm delighted over my recovery."

Tanlac is sold in Peterborough by W. B. Warne Drug Co., Ltd., in Havelock by A. C. Denike, in Lakefield by Tanner Drug Co., Ltd., in Fowler's Corners by W. A. Hunter, in Gelert by A. J. Scott, in Westwood by G. Prindle & Son.

# Recruits For Jewish Army

Special to The Toronto Star and the Peterboro Examiner.)

HALIFAX, March 11.—The first recruits for the Jewish army have arrived at a Nova Scotia depot, where volunteers of British citizenship in the United States are being concentrated and trained. The contingent consists of about three hundred recruits from United States points. They were met at the station by a large turnout from the local depot.

The Jewish contingent marched behind a large flag and a four-sided blue banner. One side bore the inscription "to Zion" and on the other side were the words "recruits for the first Jewish army."

# 8000 Pounds Of Chickens Destroyed

(Special to The Toronto Star and The Peterborough Examiner.)

WINNIPEG, Man., March 11. — Eight thousand pounds of chickens, held in one cold storage warehouse here, were destroyed recently, according to an official report received at the City Council to-day.

# Shamrock Tag Day On Saturday Next

The annual Shamrock tag day in aid of St. Vincent's Orphanage, will be held next Saturday. The committee of ladies who have charge of the work, have completed their arrangements and are hopeful that this year's appeal will receive as generous a response as on previous tag days.

# Roads Are In Bad Condition

Very little traffic is moving in from the country owing to the bad condition of the roads. Teams that are reaching the city are only hauling half cords of wood and undersized loads of hay. Anything more would invite disaster to the driver. This condition is not improved by the presence of pitch-holes.

A few days ago a farmer hauled two loads of hay to town. One he sold to a local hotel and the other to the proprietor of a livery stable. When the hay was unloaded it was found to be saturated with water. The livery man discovered it first and he gave the farmer notice to remove the hay without delay. A load of hay that should ordinarily have weighed eighteen hundred pounds, weighed twenty-eight hundred. This is a scheme that even a war-time profiteer would hesitate to adopt to swell his profits.


**NEW CARTAGE BUSINESS**

**Mr. Joseph R. Bullied, 44 Monaghan Road, announces that he is open for general cartage orders. Business will be promptly attended to and satisfaction is guaranteed. Phone 1422.**



*When you Eat Downtown*
*Dine at the Fashionable New*

**Paris Cafe**

*415 George street*

*Open from 7 a.m. to 1 a.m.*

*"Specials" every day and a varied selection of New Dishes on our attractive Menu Booklets*

*Order what you like of the good things to eat*

*Bring your wife, sister, or sweetheart*

*Telephone Service.*

*HUM W. HOY, Mgr.*



*Highest Grade Construction*

# Nordheimer Piano

*Richest Tonal Qualities*

## Frank Whitehouse

*Peterborough Representative*

*118 Hunter Street : Crown Buildings*

*Phones: Warerooms 981, Residence 954*


# Terrific Artillery Duel Is Raging

(Special to The Toronto Star and The Peterborough Examiner.)

LONDON, March 11.—The German and British artillery is engaging in a terrific duel all along the British lines, despatches received from the front to-day stated. In a number of sectors the Boche gunners are deluging the British trenches with a hail of shells from all calibres. The British artillery is effectively retaliating against the German batteries, the despatch concludes.

# Authoress of War Song Is Killed in Raid

Canadian Press Despatch:

LONDON, March 11.—The bodies of Mrs. Lena Guilbert Ford, an American poetess, authoress of "Keep the Home Fires Burning," and her son, about 30 years old, were discovered in the wreckage of a house destroyed in the German air raid last week. In this house twelve persons were killed.

# Threw Away Bank Roll

Special to The Examiner:

TORONTO, March 11. —Andrew Trozan, who appeared in the police court to-day, tossed his roll, $1,109, in the snow when the police were in the act of arresting him. The police were suspicious as to the means whereby he possessed himself of such a wad. Trozan was given back his money after $10 and costs were deducted for drunkenness.

Some of Anna Held's Fifth Avenue, New York, models, wearing a fortune in Lucile-made gowns in the famous French star's gorgeous musical comedy, coming to The Grand Opera House for special matinee and night performance, Wednesday, March 13.

Anna Held's bewildering musical comedy success, "Follow Me," is to be seen at The Grand next Wednesday, March 13, with special matinee at 3 p.m.

Replete with sartorial surprises, "Follow Me" is quite as appealing as a fashion show as for its fast, snappy fun and scenic splendor.

Liane Held, daughter of the famous French comedienne, because of whose illness "Anna Held the Second" is essaying the principal role, wears all of Anna Held's gowns, the most wonderful the French star has ever appeared in, to describe which the critics are satisfied to regard as futile. Her peacock costume is startling as she leads the beautiful Anna Held girls in a fashion review, each member of the chorus draped in a gorgeous brocade creation. Behind Miss Held trails yards and yards of spangled and white material, above which drobps an overdress, shaped like a huge peacock tail. This she opens, raises and lowers during her song number, duplicating the proud strutting of a peacock as near as it is possible to do, it would seem.

Chorus girls are seen in gowns supported by big flower bustles; in huge baskets decorated with carnations, and in dances in which horticultural adjuncts are utilized to picturesque advantage. Bowers of flowers have been fairly showered on settings and costumes, the stage at times resembling a floral exhibit.

# A FELLOW JOURNALIST'S APPRECIATION OF THE EDITOR OF THE EXAMINER

Speaking of the death of Mr. Yokome, Editor of The Examiner, to-day's Review says:

Thirty-six years ago the late J. R. Stratton, owner of the Examiner, attracted by the reputation of the young journalist, who at that time was in a position in Napanee, induced him to come to Peterborough, and he has been a faithful and efficient member of the staff from that day until his death this morning. Few newspapermen had such a record of unbroken service, and still fewer have been able to stand the strain up to so advanced an age. He was easily the outstanding journalistic figure in Central Ontario and was a man who was fitted by nature to fill with distinction to himself and with honour to the profession an editorial position on any newspaper in Canada, any one of which would have been benefited by his association with it.

He was in every way possessed of remarkable fitness for the duties he was called upon to discharge. In the first place he had the natural gift for the profession. He was finely educated, a perfect master of the English language, a close student of human nature and of passing events, thoroughly versed in history, past and current. His sympathies were with the masses struggling for existence. He espoused fearlessly every righteous cause whether of local or nation-wide interest. Once he took up the cudgels of offence or defence, nothing could induce him to abandon the fight, even though he was left to carry on the combat alone.

One of his recreations was the planting and the care of trees. The shade trees of the city were made his special charge, and every one of them stands to-day as a monument to his memory and a silent witness to the rare taste he displayed in all matters pertaining to the beautification of the city.

On national, municipal or world affairs the late Mr. Yokome was a reliable authority, but he found time to devote to the cultivation of the finer arts, even in the press of his professional duties. He was an expert in music, and his criticisms were always valuable. Standard literature found in him a faithful devotee, and he was especially versed in the works of such masters as Dickens and Shakespeare. His home on Gilmour street, "Castlewraye," was his pride, an evidence of his cultured taste in all its surroundings, and has for years been regarded as one of the beauty spots in the city.

# SUICIDE OF RETURNED MAN

Canadian Press Despatch:

LONDON, March 11.—Private V. N. Wenzel, a returned soldier of Stratford, was found dead in an abandoned sand pit in the east end of the city this morning with his throat cut. A table knife being the instrument used Wenzel suffered from shell shock and is believed to have been temporarily deranged.

# Y. W. C. A. NOTES

This week's programme at the Y. W.C.A.:

Monday: 4.30, Senior School Girls' Class; 7, Bible Study Class; 8, Beginners' and Intermediate Gymnasium Classes.

Tuesday: 4.45, Special Junior Class; 6, Athena Class; 8, Advanced Gymnasium Class; 8, Home Nursing Class.

Wednesday: 10, Ladies' Gymnasium Class; 4.30, Junior Gymnasium Class, and Basket Ball Match; 8 Silver Link Club; 8, Lecture, Otonabee Chapter, I.O.D.E.

Thursday: 4.15, Chimo Club; 4.30 Senior School Girls' Gymnasium; 8 Beginners and Intermediate Gymnasium.

Friday: 8, Advanced Gymnasium Class.

Saturday: 9.30, Junior Gymnasium, 10.30, Pollyanna Club; 2, Junior Gymnasium; 8, Fancy Dress Irish party for all members and their friends.

Next week will be "Japan" week at the Y. W. C. A.

# "Oenone" A Great Success

The Green Room of the Y.W.C.A. was filled to capacity on Saturday evening in spite of the stormy weather. This was the third in the series of Fortnightly Recitals, the feature of the evening being a pantomine play, based on Tennyson's "Oenone" given by the girls of the Advanced Gymnasium Class.

The characters were as follows: "Paris," Miss Littlefield; "Oenone," Miss Eamee Aylmer; "Iris," Miss Edna Connor; the three Goddesses, "Here," "Pallas," and "Aphrodite," Miss Phyllis Young, Miss Bessie Mathers and Miss Gladys Mullholland.

The story was beautifully portrayed in rhythmic motion, and the chorus of graceful girls, with their swaying movements, made a charming background for the pictures. Those in the chorus were: Miss Bessie Read, Agnes Carmichael, Laura Parks, Gertrude Kirn, Clare Mason Grace Evans, Mrs. Rogers. Extracts from the poem were read by Miss Parker. Miss Littlefield delighted the audience with her interpretation "On to Victory," and Mrs. Perrin sang beautifully, two selections very appropriate to the other parts of the programme.

Miss Mabel Penrose accompanied all the numbers with artistic effect.

# Music & Drama

## THE MAN FROM WICKLOW.

The annual visit to Peterborough of Fiske O'Hara, the Irish singer comedian, is always a big event with local theatregoers, and his appearance at the Grand on Saturday, in matinee and evening performances of his new play, "The Man From Wicklow," proved no exception, the houses being filled with his admirers at both performances. Mr. O'Hara's offering this year, while it presented no startling innovation of plot or action, proved an entertaining vehicle, affording the popular star many opportunities of displaying his ability as an actor. It is the story of a gay and debonair young Irishman, who wins the "princess of his heart" despite the many obstacles placed in his way by the female members of his family.

As Robert Emmet O'Donoghue, Mr. O'Hara's infectious smile, winning personality and histrionic ability made him an ideal hero. His singing was as usual, a feature, his rich tenor being heard to good advantage in three numbers, of which "The Princess of My Heart" proved the most popular. (Incidentally the music for all three of his songs was written by Mr. Cass Freeborn, musical director for Mr. O'Hara, who presided at the piano on Saturday.

Mr. O'Hara is supported by a most capable company, the majority of whom have been with him here on several occasions. Patricia Clary, as the winsome Eileen, shared the honours of the evening with Mr. O'Hara. She was irresistibly effective as the little colleen. J. P. Sullivan scored heavily in the comedy role of Mickey Dooin. W. T. Sheehan was decidedly amusing as Simon Peter, and Hattie Foley made the most of the very comic part of Honore. The other roles were cleverly presented.

DON'T WORRY over the bad business of yesterday. Use newspaper advertising and make it good to-morrow.

# Wolves Are Plentiful In The North

Mr. Charles Gladman returned on Friday from several months spent in lumber valuing in Nipissing district. Mr. Gladman returns with some hair-raising tales of wolves and bears in the district. Some weeks ago he and his partner were in the bush, when a deer sped past them bleating piteously. The two men immediately saw that the animal was being pursued and paused. In a minute or less an enormous grey wolf dashed up. When he was between the two men they called "buk-up." The wolf, which had not seen them, stopped short with the shock, and turning a species of back somersault, dashed madly back into the woods. A few days later the party found the half-eaten carcase of a deer, around which several indentations in the snow told the tale of a big wolf feast which wolves, having had their hunger satisfied, after resting some time, returned to the bush.

**Deer Plentiful.**

The deer about Lake Nippissing are very plentiful and Mr. Gladman at many times was able to touch the creatures which often became stuck in the snow. About the place where he was engaged in his work several bears had been seen by what settlers are left in the now practically deserted country.)

IF ANY STORE has a reason for existing it has a reason for advertising.


## Suburban Home and Garden

**Ottonabee Heights**

**Ten Minutes to the Street Car Line.**

**Twenty Minutes to the C.P.R. Station.**

**On the City's S. E. Boundary Line.**

**Money that goes for rent will buy this Home—a substantial frame house, good barn and one or more acres of fine land.**

**Price and terms right to the right man.**

**Apply to Owner, Box 176 Examiner Office or Mrs Ryerson Ritchie, 583 Water Street. Telephone 759.**



# The Northern Life

**ASSURANCE COMPANY OF CANADA**

**Has found 1917 to be a year of Splendid Success**

As the following figures show—

| | 1917. | 1912. |
|---|---|---|
| Assets at 31st December | $3,090,241 | $1,810,228 |
| Income for year | 690,443 | 403,999 |
| Surplus 31st December | 72,895 | 52,353 |
| Policies Issued and Revived | 3,420,142 | 2,219,844 |
| Insurance in force 31st December | 12,435,227 | 9,007,182 |
| Policy Reserves 31st December | 2,232,442 | 1,270,214 |
| Paid to Policyholders | 201,867 | 66,722 |

The Company is extending its organization, and is prepared to offer advantageous terms to competent producers.

A Copy of the last Annual Report will be mailed on request.

Head Office . . . . . London, Ontario.

R. H. PETERSONE, District Manager.

## You will be Fascinated By the New Spring Togs for Kiddies

In choosing our ready-to-wears we did not forget the little ones. This department received particular attention and you will be pleased with the result. There are betwitching little frocks, smart, jaunty coats and adorable little pattern hats. They all follow the outstanding feature of the styles for grown-ups—namely simplicity.

ONE ESPECIALLY stylish little coat model is made of Pekin blue serge with high waist line, full skirt, belt and three-pointed collar finished with gold and white lock stitching. It is lined to the waist and has button trimmed pockets. It is priced at ..... $9.90

THE GOOD looking ever stylish reefer is here again. Made of the best quality serge trimmed with brass buttons, emblem on sleeve and pockets. Sizes 12 to 15. The price is ..... $10.90

THE HATS are so pretty and quaint they might easily be called creations in the children's millinery. One is a Dutch shape made of Pekin blue straw and faced with shell pink satin. The trimming is pink velvet ribbon around the crown and tied at the back to fall in short streamers, it is caught in here and there by tiny bunches of flowers. This dainty little hat can be purchased for.... $5.50

THERE ARE street dresses and fancy dresses, a dress for every occasion, and to suit every taste from the wee tot to the girl nearing her teens. Our stock of dresses is so varied and they are all so lovely there is not space here in which to describe them. However we are confident that these charming little garments are sure to meet with your approval.

The GRESSMAN Company Limited


## Movement To Employ Girls To Help Market Gardeners

### Preliminary Meeting in the Interests of Greater Production Was Held on Saturday Night—City Will Compile List of Lots Available For Citizens.

A meeting of citizens interested in greater production was held on Saturday night in the Patriotic Association's office. Those present were: Mr. Aylmer (in the chair), Mr. Dobbin, Mr. Gillespie, His Worship Mayor Duncan, Mr. Wearing, Mr. Pennefather, Mr. Roger, Miss Rush, Miss Pearse.

The need of helpers for the market gardeners was considered. Miss Rush and Miss Pearse, convenors of the Garden Committee of the Women's Council, reported that they had interviewed the market gardeners in regard to labour and that the gardeners expressed themselves as exceedingly anxious about help; in fact some of them do not know yet what they will plant this spring as labour is so scarce. This is work that women can do; it would only mean work in the latter part of June and July. The market gardens are near the evening. Over 1,000 girls did this city and girls could come home each work last year in the Niagara Peninsula.

A meeting of the market gardeners and the convenors of the garden committee will be held in the near future and the question of remuneration of women's labour will be gone into.

It was stated that the School Board and Horticultural Society will distribute garden seeds among the school children and a general discussion of the advisability of securing garden plots near the schools for the pupils who have not home facilities for gardening; also the question of the supervision of these gardens to prevent the waste of seed and to maintain the children's continued interest in the work, was discussed.

The Mayor furnished valuable information to the effect that Mr. Ingram of the City Clerk's office, is listing the vacant properties in the city, and is obtaining detailed information as to the agricultural possibilities of each lot. The citizens will be able to acquire a suitable garden plot by applying to the City Office.

The question of the Government's offer to grant a pass to pupils who spend a certain time on a farm was dealt with. To enable pupils in the city who desire to take advantage of the Government's plan, Mr. Gillespie suggested that as there are farmers in the vicinity of the city who cannot work all their land that possibly their consent to the pupils working the unused land under their supervision could be obtained. Mr. Gillespie said that he had asked Mr. Riddell of Toronto to address the meeting called by the Board of Trade in the Opera House on Friday evening. Mr. Riddell is the head of the Department of Trades and Labour for the Province of Ontario, and has given special attention to the movement of women taking up farm work.

The meeting has been called for Friday evening by the Board of Trade. It is hoped that there will be a large attendance.


## New Spring Borsalinos

*Have just arrived. Particular men will be interested in our complete showing of this famous Italian Hat, which is celebrated for its Style and Durability.*

*See these goods, buy one, and you will never wear any other make of Hat.*

**W. E. LECH**
336 GEORGE STREET
Manufacturing Furrier and Hatter
NEAR SIMCOE ST


## Entire New York Cast With Mitze Hajos In Pom-Pom

### Anne Caldwell, Hugo Felix, Joseph Urban and George Marion Have All Combined Their Talents to Make "A Show Worth While"—Will Come Here at Its Very Best

"Pom-Pom," Henry W. Savage's new musical melodrama that incited the Metroplis and the few other cities it has been taken to to alternately sing and chuckle after a hearing as the fun and charm of it were remembered, was composed and put together and played by names that guarantee "a show worth while" in the minds of the theatregoers of to-day.

It is to come here soon, and will come at its very best, for Henry W. Savage announces his entire New York cast in suport of the only Mitzi, and even the fuch-praised scenic display and the "Pm-Pom" Opera Orchestra are to be brought.

It is much in itself that the Mitzi Hajos of "The Spring Maid" and "Sari" is "Pom-Pom's" leading figure now under the more easily praised name of Mitzi, but beyond this its book was written by Anne Coldwell, who wrote "Chin-Chin," "Jack O'-Lantern," and other works of brilliance; the musical score is from Hugo Felix, the French composer, who gave "Made Sherry" and other operettas to the world Joseph Urban, so eagerly sought to design wonderful stage settings for great attractions that range from Grand Opera to the Follies," made some of his most applauded stage backgrounds for "Pom-Pom" and the veteran George Marion, who has arranged more of the great successes of the past than has any other producer, staged the piece, and finally and most conclusively to one who follows stage matters closely, "Pom-Pom" bears the Henry W. Savage trademark, which assures a company of excellence and size, an unusual orchestra, and attention to the thousand details which have made the Savage name take the place of a standard of excellence in the theatrical world.

E. T. HAYNES,
Formerly of Chesley, Ont., who has opened up a new photographic studio at 147 Hunter street, formerly the Richmond Studio. An up-to-date equipment has been installed and Mr. Haynes is now ready for business.


## Stuffy Feeling About The Nose Relieved At Once

### Tells How to Cure Hawking and Spitting and Drive Out Catarrhal Colds.

Isn't it miserable to have a stuffed-up feeling in the nostrils — to be scarcely able to draw a full breath. Whe Catarrh gets in to the nose you're bound to know something is radically wrong.

A dead sure cure. and a simple one to use, is Catarrhozone; you just breathe it—that's all. You see Catarrhozone Inhaler sends healing piney vapors through the nose, throat and lungs, and these antiseptic soothing vapors are death to colds or Catarrh.

Thousands testify every year that nothing ever discovered will cure a cold, or help the throat like Catarrhozone. Mr. Everett L. Wassan, of Blair, N.B., writes: — "About five years ago I took a cold in the head, and Catarrh set in. It kept incressing by leaps and bounds. I kept putting off getting anything until at last I found I would have to. After trying several things I heard of your remedy, "Catarrhozone," and procured a bottle and began using it. I was not long in finding out I had struck the right thing. I am recommending Catarrhozone to all who have Catarrh, etc."

Catarrhozone is the greatest remedy for colds, etc., since people began to have solds. Get the dollar package and let the whole family use it. Medium size 50c.; sample size, 25c. All storekeepers and druggists or The Catarrhozone Co., Buffalo, N.Y., and Kingston, Canada.


## THE CANADIAN NORTHERN AS A COAL CARRIER

The abnormally cold weather during the winter and the difficulties experienced in securing fuel, has intensified interest in the coal resources of the Dominion. Many people, for the first time, are searching statistics to ascertain, as exactly as possible, the extent, value and location of the coal resources of the nine federated provinces.

For many years Nova Scotia has been the premier coal-producing province. And until the last few years British Columbia was second in the list. The railway construction has rendered available, a considerable portion of the vast extent of the coal resources of Alberta, and that province on the eastern slope of the Rockies has ousted the Pacific coast province from the second position in Canada. The greater part of this recent expansion in production of coal in Alberta has been brought about by the building of lines of the Canadian Northern Railway. The production in tons:

| | Nova Scotia | Alberta | British Columbia |
|---|---|---|---|
| 1909 | 5,652,089 | 1,944,741 | 2,606,12 |
| 1916 | 6,894,729 | 4,563,930 | 2,582,73 |

A study of the tonnage carried by the Canadian Northern during the last few years shows that its development as a coal carrier has been almost entirely due to closer settlement in the prairie provinces, and to the expansion of the coal mines along its lines in Alberta.

In 1910, the Canadian Northern carried in coal only 292,718, and in 1916 804,803 tons. By 1914 the total haulings had doubled, the figures being 1,724,637, and for its annual report year of June 30th, 1917, it is understood the company will show a total production of nearly 2 million tons of coal handled over its lines.

The important position Alberta has occupied in the building up of this tonnage may be gathered from the fact that in 1910 the movement over its lines in that province was but 8[illegible] 146 tons. In 1911 it grew to 204,730 tons, in 1914 to 358,739, and in 1915 to 47[illegible] 860, in 1916 to 706,414, and in 1917 8 months only of the year being shown —the figures had already attained 691,261 tons.


## TEA SETS

In the finest Silverplate Complete with Tray

Pudding Dishes
Salad Bowls
Chafing Dishes
Entree Dishes
Cream Jugs
Sugar Bowls
Cake Baskets

**SCHNEIDER'S**
JEWELLERS
367 George Next Turnbull's
*Marriage Licenses Issued*


## The Markets At A Glance

The following comment on the market situation as regards food stuffs appeared in Canadian Grocer last week:

**The Markets at a Glance.**

The first sales for the 1918 pack of canned salmon have been made by British Columbia packers at prices which, it is felt among the trade, are exceedingly high. In fact, the view is expressed that regulation by Canada's Food Administration Board should be undertaken. Exorbitant prices are being asked by the fishermen for the raw fish and the cold storage men are urgent bidders for the catch.

The primary market on both Japan and Ceylon teas is very strong and sales of stocks in Canada are being made at less than replacement values. Coffee roasters are required by the Dominion Government to supply full details as to stocks on hand, output, etc., though no explanation has been offered as to what use will be made of this information. The market is very firm and in some instances premiums are being offered to secure spot stocks.

Cereals are holding very firm and advances have been made in rolled oats. Imp oved transportation facilities will improve stocks somewhat or at least enable orders to be filled, but at present supplies remain limited.

In an evident desire to unload some of the heavy stocks of barreled apples, some big declines are registered for the week, ranging from 50c to $2.00 per barrel. The demand for boxed apples is good and the market held firm with slight advances being recorded in Winesaps.

Potatoes from New Brunswick are a little easier. The first shipment of Greek currants in months has arrived and these are being quoted at 30c. It is thought that dates now lying in New York may be rolling in a very few days towards their destination. The primary market on spices is very strong and prices are expected to advance. Shelled walnuts are quoted as high as 75c and further advance would not be unexpected. Pearl and pot barley show strength in an advance of 50c, while the diversion of mill feeds from Fort William mills back West accentuates the present shortage.


**GREATEST RULE OF HEALTH**

With all their differences in regard to disease, its cause and treatment, doctors are of one mind in regard to the one greatest rule of health, viz: "Daily movement of the Bowels." Unnumbered thousands of people suffer almost continuously as the result of constipation who could be readily cured by Dr. Chase's Kidney-


## John McCormack's Income Tax $75,000

John McCormack, the singer, paid a war income tax of $75,000, in New York a few days ago. This was $16,000 more than the sum paid by Enrico Caruso, and is believed to represent an income of approximately $300,000 a year.

Asked how he felt about giving up so large a sum to the Government, Mr. McCormack replied: "It makes me feel happy to do my bit for the country that made possible my success. It certainly makes a man feel great when he knows he is doing his duty. You know the Bible says that the Lord giveth and the Lord taketh away. Blessed be the name of the Lord. Well, with me it has been a case of America giveth and America taketh away. Blessed be the name of America."

McCormack's income is derived from his public appearances and from royalties on phonograph records. His associates say his income the last year from the records alone amounts to more than $180,000. This is said to be greater than any two other singers living. Caruso's income from phonograph records is said to be $125,000, with an equal amount from his operatic performances, making $250,000 in all.

McCormack started on his transcontinental tour to raise $100,000 for the Red Cross. He has already taken in $28,000 toward this sum from performances in Washington, Philadelphia, Boston, and Cleveland. The largest amount contributed to the Red Cross at any concert was $12,000, in Cleveland, but the singer received a telegram that San Francisco is out to make a record of $20,000 for his concert there.

When his obligations to the Red Cross are canceled, Mr. McCormack expects to appear at a series of concerts in behalf of the Knights of Columbus War Camp Fund. It would not be surprising if at the end of his last tour in May he went to France to sing for the soldiers. He was quoted as saying that if it was thought he could contribute to the success of the war by going to France he would be glad to do so.

**MARCH 9 A NOTABLE DATE IN FRANCE.**

On this day 89 years ago Joan of Arc told Charles V'I. of France of her heavenly mission, and a few weeks later he placed her at the head of his army.

On this date 122 years ago Napoleon and the beautiful widow, Josephine Beauharnais, known in history as the Empress Josephine, were married.

## LEAVE OF ABSENCE BOARD AT KINGSTON

### Many Applications From Farmers Have Been Heard

KINGSTON, March 12.—Something akin to the exemption tribunals which have become so familiar to the citizens is the "leave of absence" board which is held at the armouries, with Col. G. Hunter Ogilvie as president. The board handles all cases of soldiers who are asking for the necessary permission to become civilians for a sufficient time to attend to their usual work. In the majority of cases the leave is granted for a time pending the confirmation of the evidence by the military authorities. The board's decisions are in keeping with two considerations—the war and the industries at home.

To handle the various cases lawyers are very often called in. Mr. Sexsmith, M.P., Haveleck, was present on Thursday for some cases representing the men concerned.

About eighty-five of the applications come from farmers of the district. They ask permission to go back to their farms to finish the spring work. Owing to the prevailing shortage of help on the farm, the deepest consideration is given to all cases, and so far no complaints regarding the board's decision have been heard.


## CHRONIC SKIN DISORDERS NOW OVERCOME QUICKLY

There is no hope of getting rid of disfiguring skin blemishes until the blood is purged of every trace of unclean matter.

Wonderful results follow the use of Dr. Hamilton's Pills which provide the blood with the elements it needs to become rich and red.

Quickly indeed the blood is brought to normal strength, is filled with nutrition, is given power to drive out of the system the humors that cause rashes, pimples, pasty complexion and kindred ills. Don't delay. Get Hamilton's Pills to-day; they go to work at once and give prompt results. Mild, efficient, safe for men and women or children. Get a 25c. box today from any dealer.

**THE NEWSPAPER** advertiser's best motto is: "Keep everlastingly at it."


## Slight Stroke Of Paralysis

### Down Left Side—Stomach and Heart Affected—Case Baffled Doctors For Three Years

TRENTON, Ont. March 11.—A very interesting report has been received from Mrs. Pringle in regard to her recovery from partial paralysis. This was a most extreme case, for doctors had been trying for three years to find something which would restore the depleted nerve force.

One can scarcely imagine stronger evidence of the restorative influence of Dr. Chase's Nerve Food.

Mrs. C. Pringle, Queen street, Trenton, Ont., writes:

"About five years ago I was troubled with my stomach, there was a sort of paralyzed feeling across it and up my left side, and my heart seemed almost to stop beating. I called in the Doctor, and he thought it was symptoms of a stroke. My stomach kept getting worse. At times the pounding would be intense, almost unbearable, and I thought I would go wild. Sleep was out of the question. I tried different Doctors, giving each one a fair trial, and doctoring nearly three years. My case seemed to baffle them. It was a nervous breakdown caused by overwork and worry. During all this time I could not do any work, and my friends thought it was a matter of time, how long I would live. Some one advised me to try something to build up my system, and I tried different medicines. Finally I thought I would try Dr. Chase's Nerve Food, and see if they would do me any good. A famous Doctor sanctioned my using these pills, and told me they would be good for me. They seemed to be just what I required, as I soon saw an improvement. I took about fifteen boxes, and the results have been very gratifying. I am now enjoying splendid health, and able to do all my work, eating anything I wish, and can go to bed and get a good night's rest. I have recommended Dr. Chase's Nerve Food to many of my friends, who have also secured good results from this treatment."

Dr. Chase's Nerve Food, 50 cents a box, a full treatment of 6 boxes for $2.75, at all dealers, or Edmanson, Bates & Co. Limited, Toronto. Do not be talked into accepting a substitute. Imitations only disappoint.

When March has April weather, April will have March weather.

March winds and April showers bring forth May flowers.

## Dog Was Out Only Fifteen Minutes But Gates Got Him

William Fleetwood pleaded not guilty this morning to a charge of permitting his dog to run at large.

"It just happened to get out for about fifteen minutes the day it was caught," he explained.

Mr. Gates, called by Chief Thompson, said that Mr. Fleetwood lives on London street, but the dog was picked up on Dublin street. There was no tag or collar on him, but it seemed to be a valuable dog and I tried to find the owner. He took it to Mr. Fleetwood's home.

"The dog was out and might have bitten somebody," said Magistrate Dumble.

"I kept that dog tied up and on leash for seven months before the dog catcher was appointed," said Mr. Fleetwood, belligerently. "I tried to observe the rules, but this day he got out on me."

"That won't do," replied His Worship. "I'd never get through if I had to take excuses of that kind."

"Have I a chance to appeal," the defendant asked, when he was informed that his fine was $2 and $2.60 costs.

"Certainly, if you want to spend the money," remarked Chief Thompson.

"I don't see how it is some people only pay $1."

"They have their dogs destroyed," explained Chief Thompson.

"Well you can kill mine. I don't want to pay that big sum."

Magistrate Dumble gave Fleetwood five days to pay his $4.60, with the option of getting rid of the dog in that time at a cost of seventy-five cents.

"I am fining you the same as Mr. R. R. Hall, the late candidate for West Peterborough. You needn't complain of your company," remarked His Worship, but Mr. Fleetwood wanted to know if he might sell the dog.

## A DEPUTATION FROM MINDEN

A deputation from Minden will wait on Sir Adam Beck, Toronto, on Wednesday, March 13th, in connection with the Minden electric railway.


**TO CURE A COLD IN ONE DAY**

Take LAXATIVE BROMO QUININE (Tablets.) It stops the Cough and Headache and works off the Cold. E. W. GROVE'S signature on each box. 30c.



## Hothouse Greens
## Fruits and Table Dainties
## Lenten Sale of Fish
## Apples by The Barrel
## FANCY BOXED APPLES
## Douros & Gettas. Phones 18 & 19



## SPRING HATS

*Claim Attention*

Conditions have changed—Men want their Spring Hats as early as women do. To satisfy that demand we have assembled a select range of New Spring Styles that wait the early inspection of smart dressers.

**JACK PRIMEAU** with **FASHION-CRAFT**

# STRAND

**Wednesday, Mar. 13**

PROCEEDS FOR THE LADIES' AUXILIARY OF THE G.W.V.A. "ONE DOLLAR'S WORTH"

One of O'Henry's Popular Stories

**The BEST MAN**

Comedy in one of George Ade's fables in slang from the Cosmopolitan Magazine.

**THE HIGH-SPEED OF THE SIX-CYLINDER CLASS**

SPECIAL MUSIC

*Price 15 cents*


## New York Stock Market

("Quotations by Erickson, Perkins & Co., Brokers, 14 King St. W., Toronto.)

NEW YORK, March 11.—Atchison 85 1-4, 85 1-2; B. and O. 54 3-4, 55 1-2; N.Y. Central 72 3-4, 73 5-8; Penna. 45; Reading 81 1-2, 82 5-8; St. Paul 43, 43 5-8; Marine 28 5-8, 28 7-8; Marine, Pfd. 97 1-8, 97 3-8; Rep. Steel 80 1-2, 80 1-4; U.S. Steel 91 1-4, 92.

CHICAGO, March 11. — Corn, March 128; May 127 3-8, 127 1-4b. Oats, March 92, 91 5-8; May 89 5-8, 89 1-4.

Steel of Canada, 57, 57 1-8; Maple Leaf, 96 B.; Steamships, 39 3-4; War Loan (1937) 91 3-4; Dom. Steel, 59 3-4 B.; N.S. Steel, 65; C.G.E., 104 1-2; Can. Loco. Pfd., 82 3-4.


How to Invest $960. to yield over $110. within 17 months or at the rate of over 8 3-4 per cent per annum.

is fully described in a circular which we have issued. The security is one of unquestioned merit. Write for details.

**BRYANT, DUNN & CO.**

BROKERS
CANADIAN PACIFIC BUILDING,
TORONTO.
Direct Private Wires to our Montreal and New York Offices.

MAKE Your Easter Greeting a personal one — an appreciated one. Send your portrait

374½ George Street — Moule — Phone No 46

**"Say It With Flowers"**

Always Appropriate from

**Peterboro Floral Co.** 434-436 Water St.

TELEPHONES—Greenhouse 1395, Residence 1647

**SPECIAL SALE**

**Thermo Bottles**

Keep Hot Keep Cold

Each Bottle holds 1 pt.

REG. PRICE $2.00

**SALE PRICE $1.17**

**WARNE'S**

CUT-RATE Drug Store

Phone 527 351 George St.


## CITY AND GENERAL

**PROBABILITIES.**

Decreasing north-west, shifting to south-west winds fair and decidedly cold. Tuesday, fair, with rising temperature.

Any person who can donate articles of any kind to the Peter Robinson Chapter of I.O.D.E. Rummage Sale Thursday and Friday, March 14th and 15th, please 'phone 898.

**DENTAL PARLOUR.**

Dr. Preston, Dentist, Royal Bank Chambers. Entrance Hunter St. 'Phone 909. 28d-46

**GOOD MONTH TO BUY.**

Before buying a new Sewing Machine or Piano, see J. W. Stuart, 372 Water Street. 'Phone 1387 and 247. Very close prices for the month of February. dtf

**BRITISH COLUMBIA CEDAR SHINGLES.**

Canada's best brand. For sale by Fred H. Rowan, McGill street. 'Phone 851. d.t.f.-51

**SALE OF WORK.**

The Home League sale of work in the Temple Corps opened at 2.30 this afternoon and will continue this evening.

**LONDON SHOE SHINE PARLOUR.**

We specialize in Cleaning, Blocking, Dyeing, and Steaming Hats. All styles for ladies and gentlemen. Gloves cleaned. All work guaranteed. Apply 326 George St. 23d-55

**PIANO TUNING.**

'Phone 595, the Greene Music Co., Charlotte Street, when your Piano requires tuning or regulating. All work guaranteed. dtf

**CLEANING, PRESSING, AND REPAIRING.**

'Phone 1416 for Cleaning, Pressing, and Repairng. Goods called for and delivered promptly. Mrs. Read, 159 Rubidge Street dtf-7

**SUMMER IS COMING.**

Now is the time to have your Bicycle cleaned and repaired, and be sure of a properly adjusted, easy running wheel, ready for use when the season opens. Millard's Bicycle Shop, Hunter Street, near Aylmer. 'Phone 1256.

**LIVED 100 YEARS.**

PORT HOPE, March 11. — The funeral of Port Hopes oldest resident, Miss Sarah Richardson Salmon, who died at the great age of 100 years, took place here Saturday. She was quite active up to a couple of weeks ago, when she suffered a stroke of paralysis.

**NEW PHOTO STUDIO OPENED.**

The new photograph studio at 147 Hunter Street, is now open for business. Photographer Haynes brings to Peterborough a reputation for doing very fine work, and any person wishing portraits for Easter would do well to make an appointment to-day. d-w

**LOW PRICES—GOOD VALUES.**

Because a piano is low in price is no criterion of its quality or value. It is not the price, but the worth, which should be first determined. See J. W. Stuart, piano and sewing machine dealer, 372 Water street, for good values.

**GOING TO HAVE A SALE?**

Don't run all over the country for an auctioneer. I will handle your business and turn over your goods and chattels for all the money they will bring. I know how and do what's square. J. F. Thornton, Licensed Auctioneer for City and County of Peterborough. 'Phone 956 or call at 663 George street. 23d-27

**SPECIAL PRICE ON CANNED VEGETABLES.**

Choice Tomatoes only, can ..... 23c
Choice Corn only, can ..... 22c
Choice Pumpkin only, can ..... 20c
Choice Spinach only, can ..... 30c
Choice Peaches only, can ..... 25c
Choice Gooseberries, can ..... 25c
And many other goods at James R. Bell's, 197 Hunter St. Phone 455.

**PRICES ARE HIGH FLIERS.**

Hello 229, is that you Nelson?
Naw 'taint, I'se Jimmy, on de run,
Well say, make our order read two.
Ah! Boss sed dats wot you'd do.
What! typewriter prices going higher?
Betcher life, on de word of a Friar.
Dis aint a bluff, just one beeg facket,
Want a typewriter? vell den, ackt.
Nelson's Typewriter Co.
172 1-2 Hunter Str. 'Phone 229.

**FIRE PREVENTION.**

The absolute fire protection afforded by slate roofs is recognized by all Insurance Companies who make a lower rate on slate-covered buildings. The majority of buildings in Montreal and Toronto are covered with slate. Most cities now place slate roofs foremost from every standpoint. They last over a hundred years. Prices given on request, by Alex. McLeod, General Roofing Contractor. 'Phone 775. w.f.n.-55

**Advertising Cuts Street Car Cards Show Window Cards**

Mr. Advertiser, have you any article that you intend to advertise? A cut of it inserted in your ad. draws attention. Do you want a cut of your store front or building to head your advertising or to print on your envelopes, letter heads, cheques, etc, or a street car display card in colour. A card to Box 179, The Examiner and I will call.

**HARDWOOD FOR SALE**

**One Car First-Class Maple, 20 inch length, just arrived. We are taking orders for it. Phone at once 1428 or call 208 Charlotte Street.**


**The Worth of Your Watch**

Is in its time-keeping qualities. If it has not been cleaned within a year, the delicate works are being injured every day.

Dust and changes of the temperature are what causes the variations in a watch.

Safeguard your Timepiece by sending it in to be cleaned and adjusted at once.

**WARNE BROS.**

*"Diamond Hall"*

*349 GEORGE STREET*


## Announcements

**MEETING TO-NIGHT.**

The Court of Revision will meet this evening, also the City Council.

**GEORGE STREET EPWORTH LEAGUE**

The Epworth League of George Street Methodist Church will resume the regular weekly meetings this evening at the home of Mr. G. W. Powell, 588 George street.

**ST. JOHN'S NOTICES.**

Monday, 7.30—Annual meeting of Girls' Auxiliary at the home of Mrs. Wood, Simcoe Street.

Tuesday, 3—W. A. annual meeting at the home of Mrs. Abbott, Hunter Street.

Wednesday, 7.30—Girls' Association —Red Cross.

Friday, 5—Lenten service in the Guild Room. 8 p.m.—Choir practice. Boys at 7.30.

Saturday, 9—Boys' practice. 10.30 —Mission Band. 5 p.m.—Service of Intercession in the Church.

"Olivet to Calvary," a choral work on the Passion of Our Blessed Lord, will be sung by the choir on the evening of Good Friday.

**ST. ANDREW'S NOTES.**

On Monday at 8 p.m., the choral class.

On Tuesday at 8 p.m., a special meeting of the Young Ladies' Mission Band.

On Wednesday at 8 p.m., prayer meeting.

On Thursday at 9 p.m. the canvassers in connection with the every person canvas will meet and present their reports.

On Thursday from 2-5, the Red Cross Society will meet for sewing and for receiving and giving out work.

On Friday from 4 to 6 p.m., and from 7 to 10 p.m., a St. Patrick's tea will be given by the Young Ladies' Mission Band at the home of Mrs. William Stevens at 306 Brock street.

Pastoral visitation this week: Wednesday on Frederick avenue, Thursday on Victoria avenue and Smith street.

Announcement was made yesterday that the Rev. R. Bruce Taylor, D.D., Principal of Queen's University, would conduct the anniversary services of the church on May 5th.

## Social and Personal

Mrs. David Conroy, Hunter street, has returned from Akron, Ohio, where she has been a guest of her daughter, Mrs. McGarry.

Mr. J. A. Robinson, King street, left last night for Montreal, where he has been called by the death of his father, Rev. R. Robinson.

Mrs. John McPherson has left to spend a few weeks at "The Welland," St. Catharines.

Mr and Mrs. Francis Mather, 16 Inverlea street, announce the engagement of their younger daughter, Marjorie Powelle, to R. Bruce Hunter, of Toronto, son of Mr. and Mrs. R. H. Hunter, Peterborough, the marriage to take place quietly the end of the month.

The out-of-town friends who attended the funeral of the late Peter McGillen yesterday, were: Mrs. P. Convey, Mr. D. McFadden, Mr. P. O'Rielly, Mr. and Mrs. P. L. Doherty, Mr and Mrs. M. Cleary, Hastings, Mr. and Mrs. A. Forestell, Marmora, and Mrs. P. Flynn, Campbellford.

Miss Annie Tucker, who has been in Regina, Sask., for the past two and a half years, has returned to Peterborough, and is at 213 Simcoe street.

Mr. Wm. Graham, Lakefield, was in the city to-day on his way to Toronto.

Mrs. George Rogers is visiting her parents, Dr. and Mrs. Simmons, Frankford.

Mr. J. Meyers, Brock street, spent the week end in Toronto.

Mrs. Coleman Boyd, East City, has recovered from a serious operation in Nicholls Hospital.

Mr. Alison Harper, Toronto, and Mrs. McBrien of Lindsay, have been called to the city by the death of their brother, Mr. Alvin Harper.

Dr. and Mrs. Robinson have returned from a week's visit in New York.

Mrs. Wm. Scott is visiting at the home of her parents, Parkham, Ont.

Mr. Leonard, American Consular Agent, spent the week end with Mr. and Mrs. Strickland, in Lakefield.

**FOR SALE**

FOR SALE—SIX YEAR OLD BLACK Shetland Pony, with or without outfit. Cor. Park and Edison avenue. 3d-50-182

## Japanese Are Mobilizing Their War Industries

(Special to the Toronto Star and the Peterborough Examiner).

(By Ralph Turner).

**TOKIO, March 11.—The Government to-day introduced a bill in the Diet, authorizing the mobilization and requisition for war purposes of all factories producing war supplies.**

**Conscription of labour to man these factories is also approved in the measure. The Cabinet at Peking has decided to despatch 40,000 Chinese troops to Siberia, despatches to-day assert.**

## STUDENTS' RECITAL ENJOYED

The regular weekly students' recital was given at the Conservatory on Saturday afternoon by a number of pupils of Miss Jeannette Killmaster, and proved to be a very delightful affair. The playing for the first time in public by a number of the little folks in particular was much admired, while the playing of the more advanced pupils revealed beautiful nuances of touch and wonderful fluency and velocity of finger technique, which is to be expected by pupils of Miss Killmaster, their distinguished teacher. The programme was as follows:

Spanish Chant—Mary Denne.
Sonatina (Kuhlan) — Margaret Denne.
Tarantella (Heller)—Marjery Turner.
On the Sea Shore (Mendelssohn)—Gladys Graham.
Love Song (Nevin)—Dorothy Ferguson.
(a) Etude Mignome (Schutt), (b) Etude No. 7 (Chopin)—Agnes Logan.
Mazurka in B Flat (Godart) —Jean Elliot.
If I Were a Bird (Henseit)—Jean Hill.
Valse in E (Moskowski)—Otto Gliddon.

## WANT STATUS MADE CLEAR

Canadian Press Despatch:

**AMSTERDAM, March 11.—The Weserzeitung, of Bremen, says the majority parties of the Reichstag intend to insist upon complete clearness regarding the status of former Russian border states before ratification of peace treaty with Russia. The Reichstag majority parties last year adopted a resolution against forced annexations or contributions.**

## Fuel Supply For Next Winter

One of the matters that may come up for discussion at to-night's meeting of the City Council will be the matter of a fuel supply for next winter. Some of the Aldermen are beginning to think that it would be good business to start early and prepare for next winter.

## FUNERAL OF THE LATE EDWARD O'BRIEN TO-DAY

The mortal remains of the late Edward O'Brien were laid at rest this morning in St Peter's cemetery. At the Sacred Heart church high mass was celebrated by his son, Rev. J. J. O'Brien, assisted by Rev. Father McGuire as deacon, and Rev. Father McAulley as sub-deacon. The master of ceremonies was M. O'Brien. Rev. Dean McColl preached. Sisters from the religious institutions attended and the music was sung by the boys' choir of the Sacred Heart Church. The Iron Moulders' Union attended in a body; also the children of the Sacred Heart School.

The pallbearers were Messrs. P. Milloy, J. Grady, D. Gleason, L. Gordon, Frank Christopher and R. Carson.

The large number who attended the funeral and service testified to the great respect and admiration in which Mr. O'Brien was held throughout the city.

**BIRTH.**

LACEY.—On Sunday, March 11, 1918, to Dr. and Mrs. Lacey, 280 Hunter Street, a daughter.

**DIED.**

YOKOME.—At the family residence, "Castlewraye," 500 Gilmour St., on Monday, March 11th, 1918, Ferman Richardson Yokome, for thirty-six years editor of the Examiner, aged seventy-six years. The funeral announcement will be made later.

**IN MEMORIAM.**

In loving memory of our dear mother, Mrs. John Westlake, who passed away March 11th, 1915.
There is a spot not far away,
Where our dear loved one sleeps,
Who seems alive but yesterday,
So fresh her memory keeps.
The flowers we lay upon her grave
May wither and decay,
But our love for her who sleeps beneath
Will never fade away.
Daughter—Mrs. A. E. Johnston, Lee Street.

## WEDDING BELLS

**HOPKINS—WARMAN.**

A pretty wedding was solemnized at the residence of the bride's father, 9 Monaghan road, this morning, when Walter Pennington Hopkins was united in marriage to Esther, the eldest daughter of Mr. Albert Warman. The ceremony was performed by Rev. J. P. Wilson, of Trinity church, in the presence of a large number of friends. The young couple were supported by Mr. Chas. Poulson and Miss M. Warman. A large number of valuable presents testified to the esteem in which the contracting parties are held.

## OBITUARY

**ROBERT LAIRD SEXSMITH.**

The sympathy of many friends will be extended to Mr. and Mrs. Thomas W. Sexsmith, 313 Reid street, in the death of their only son, Robert Laird Sexsmith, who died at the Nicholls Hospital at 12.15 this morning, after one week's illness from appendicitis. He underwent an operation last Wednesday. The child was born in Belmont, and was aged 6 years and 11 months. He was a pupil of the South Central School, and a member of Trinity Church Sunday School. The deceased was a nephew of Mr. J. A. Sexsmith, M. P., for East Peterboro.

The funeral will be on Wednesday at 2 pm. to the Little Lake cemetery. Rev. J. P. Wilson, D.D., will conduct a service at the house at 1 o'clock.

**ELVIN HARPER.**

After an illness of about a month, Elvin Harper, son of the late Sam'l and Mrs. Harper, of Peterboro, died on Sunday, in St. Michael's Hospital. He was born in Peterboro county, and resided in the city until about seven years ago, when he removed to Toronto, where he conducted a cartage and express business. He leaves to mourn his death, his wife and two small children; his mother, three brothers and three sisters: Norman, of Peterboro; Alison, of Toronto, Fred, overseas, with the Royal Canadian Dragoons; Mrs. McBrien of Lindsay; Mrs. Dunlop, of Peterboro; Mrs. J. Sullivan, 178 Aylmer street.

Funeral to-morrow from Mrs. J. Sullivan's residence, to the Cathedral, thence, to St. Peter's cemetery.

**GILBERT F. LUSH.**

Gilbert Fred. Lush, 182 London street, died yesterday morning at 7:30 after an illness of some months' duration at the home of his brother, Mr. H. T. Lush. He was a son of the late Thomas Lush. Deceased was born in Peterborough 27 years ago, and was up to the time of his illness employed with the Quaker Oats Company. Of a studious and retiring disposition he spent most of his life in studying chemicals and was within six months graduating as a chemical analyist from the Scranton Schools when he would have taken an important position in the States.

He leaves of the immediate family, his brother, Harry T. Lush and sister, Mrs. Burns, of Peterborough, and his uncle, Mr. N. Lush.

Funeral to-morrow afternoon at two o'clock from 182 Dublin street, to the Little Lake cemtery.

**MRS. WILFRED FORTYE.**

Their many friends in the city will be shocked to read of the death in Collingwood, on Sunday, March 10, of Eileen Graham, wife of Captain Wilfred Fortye, C.E.F., and eldest daughter of Dr. A. M. and Mrs. McFaul, of Collingwood. She leaves one child. The funeral will be held on Tuesday in Collingwood.

Mrs. Fortye, of Downie street, is in Collingwood, visiting at her son, Captain Fortye's home.

## LIVE STOCK MARKET

TORONTO, March 11.—Market slow this morning; cattle trade slow; sheep market firmer; hogs easier. Receipts, 160 cars—2558 cattle, 247 calves, 2185 hogs and 187 sheep. Export cattle $12 to $12.25; export bulls $9 to $10.75; butchers' cattle $10.25 to $11.25; butchers' cows $8.75 to $10; butchers' bulls $7.25 to $8.50; feeding steers $8.50 to $9.75; sheep, ewes $12.50 to $14.50; lambs $18.25 to $19.25; hogs, fed and watered $19.25; calves $15 to $16.50.

## TWEED EDITOR PAYS RESPECTS TO POLICE

The Tweed Advocate pays the following compliment to the vigilance of the local police force:

The episode that was staged at Peterborough a few days ago and in which a number of Tweed boys figure quite prominently, has been made a subject of wide publicity and in no instance have we seen the slightest sentence in defence of the young men who were innocently "gathered in." We do not purpose to offend the conscription act nor its working, but we cannot understand why law-abiding citizens are treated like fenians and not permitted to enjoy the freedom that is maintained to be one of the outstanding features of Canadian democracy. Six young men of this district, all farmers sons, rather than sit idly on their haunches about their homes in the winter months, engaged at lumbering during the past winter and when returning home by way of Peterborough were pounced upon in that city like criminals and lodged in jail. Two were too young for military service and two had been exempted, but these facts did not save them from the humiliating position into which they were placed. The authorities of Tweed are none the less patriotic than the over-enthusiastic blue jackets of the Quaker city and the young men in question, and their parents, could have been saved a lot of unnecessary worry and expense had they been permitted to pass along unmolested. But, of course, Peterborough must do something, you know, or the world might forget that it was on the map.


**FOWLER'S PEBLO GLASSES**

WHAT IS THE USE?

People try to worry along, wondering why they are unable to do things as easily as they once could, why everything looks blurred and dim, making it hard to grasp details as they were able to at one time.

Why is it?

Simply that their eyes have weakened from strain or other cause and need help.

What is the use of continuing in this state when Dr. Fowler can so quickly put things right. Try him and see. Consultation free.

**A.A. FOWLER** DOCTOR OF OPTICS
Phm. B. Toronto University
EYESIGHT SPECIALIST with NUGENT DRUG COMPANY

**RESTORE THE NATURAL SIGHT**


## WEEK-END STORM TIED UP TRAFFIC FILLED STREET DRAINS

It is more than six weeks since the bear saw his shadow, if that ancient legend of Candlemas is worth recalling, and in returning to the hollow tree in which he is said to pass his long winter sleep, he showed a foreknowledge of the weather conditions that saved him from Saturday night's storm. The winter has been dominated by the east winds, which practically prevailed since "testing day," the first Thursday of the season. Those who are wise in weather lore, many of them at least, confidently believe that the winds on the first Thursday of any season will prevail throughout the ensuing three months. Whether this may be accepted as a reliable sign or not is open to question, but it is supported at least by the experience of the past winter. The first Thursday blew in with an east wind, a nasty day, that was but the forerunner of the east's spawn of cutting winds, immense drifts, and all the appurtenances of a winter that takes rank above the worst in probably half a century.

The Saturday night crowds were caught by the sweeping snow and sleet, and the late cars were overborne in the rush that left the conductors temporarily on the street. Men were hanging to the steps and were stuck in the fenders like bees swarmed about a hive. At that the car service might have been worse.

The railways were hit another hard blow. The midnight C.P.R. with two engines, arrived about three o'clock on Sunday morning. The G.T.R. trains to-day were nearly all late, but roads have been opened and the regular schedule was moving smoothly this afternoon.

The storm filled in the drains that have been dug by the Street Commissioner's men, and the work of several weeks will doubtless have to be duplicated.


**Sold in Peterboro**

Peterborough Ladies will be delighted to learn that the famous JONTEEL line of Toilet Preparations can now be purchased at our Store.

JONTEEL Talcum ..... 35c.
JONTEEL Cold Cream ..... 75c.
JONTEEL Comb'tion Cream 75c.
JONTEEL Face Powder ..... 75c.

This new line is causing a sensation in all the large cities of both United States and Canada.

SOLD BY

**E. L. PAYNE**

The Rexall Store

Cor. George & Simcoe St.

(Opp. Turnbull's.)


# Food Production Campaign

An important meeting under the auspices of the Peterborough Board of Trade will be held in the

# Opera House

ON THE EVENING OF

# Friday, March 15th

COMMENCING AT 8 O'CLOCK

As this meeting is called for the urgent consideration of the best means of promoting GREATER PRODUCTION in Peterborough City and County, every one interested is requested to be present. Seats will be reserved for the ladies.

INFLUENTIAL SPEAKERS from a distance, thoroughly conversant with this important subject, will be present and address the meeting.

DR. W. A. RIDDEL, MR. McCREADY, FRANK YEIGH, of Toronto; also MRS. GEO. KING, have consented to contribute.

VALUABLE INFORMATION ON THE SUBJECT.

Watch the papers for further particulars.

BY ORDER OF THE PRESIDENT B. OF T.


**$2000 BANKRUPT STOCK OF TINWARE**

TO BE SLAUGHTERED AT

**HALF-PRICE**

This stock was bought at a mere fraction on the Dollar of its value and consists of BOILERS, WASH TUBS, TEA KETTLES, PAILS, and all sorts of Kitchen Utensils will be cleared out at Half-Price at once at the store

**No. 309 AYLMER STREET Phone 308**

12 PAGES
PAGES 1-4

# The Evening Examiner

Copies Printed during Feb'y 136,845
A Daily Average 5,701

VOL. LX. No. 60 PETERBOROUGH, TUESDAY, MARCH 12, 1918 PRICE TWO CENTS

Bright Spring Days

are ideal for Children's Pictures. Before the summer sun gets in its coat of tan and freckles, bring them to us.

Specialists in Child Portraiture

Roy Studio
140½ Hunter St.

## Keene Personals

KEENE, March 6.—The Woman's Missionary Society of the Methodist Church celebrated their 25th anniversary on Wednesday evening of last week in the parlours of the church.

The following programme was prepared for the occasion — which was much enjoyed by all present:

Hymn—O Canada.

Recitation—Unawares. Annie Burley.

Mouth Organ Selections—Martha James, Mrs. W. R. Wedlock.

Reading—Anna of the Bush. Mrs. H. McLachlan.

Missionary Exercise—Hazel Brown, Minnie Edwards, Annie Burley.

Recitation—Lola Kempt.

Quartette—Seeking the Lost. Rev. Wight, Joseph Taylor, William Fletcher, David Edwards.

Violin Solo—Alfred Fletcher.

Solo—Guard Our Sailors. Mrs. C. T. Byers.

"God Save the King."

Miss Pearl McCann visited Toronto friends over the week-end.

Quite a number from Keene and vicinity attended the Fox sale at Villiers on Wednesday last.

A daughter was born to Mr. and Mrs. George Gall, Saturday, March the 2nd.

Mr. Charlie Mather met with what might have been a very serious accident on Wednesday of last week by being thrown from a cutter striking his head on the ice, rendering him unconscious for several hours.

Mrs. Thomas Mollison and little daughter, Janet, were shopping at Peterborough last Thursday.

The stock holders of the Rural Telephone held their annual business at the Town Hall on Tuesday afternoon of this week.

Miss Annie Bolin is visiting Toronto friends.

Mr. Percy Welsh, of Peterborough, was in the village last Friday.

Mr. and Mrs. Benjamine Kindred entertained a number of their friends and neighbours on Friday evening last with an oyster supper.

Mr. and Mrs. T. Steinburger and little daughter, of Peterborough, were week-end guests at the home of Mr. and Mrs. Michael O'Keefe.

We are pleased to report Mrs. Peter Robertson, who was taken ill at the home of her son, John, during the past week, resting some easier.

Mrs. R. N. Johnston was in Peterborough a few days last week.

Mr. and Mrs. William Chappman entertained a number of their friends and neighbours on Friday evening last with cards and dancing.

Miss Annie McIntyre was in Peterborough shopping last Friday.

Mr. Guilbert Howson and F. A. Esson, Councillors, were in Toronto the past week in the interests of the County Council.

Misses Lettie and Stella Shearer, of Peterborough, spent the week-end with Keene friends.

We are pleased to report that Mr. William McNevan, who was injured while attending Mr. Foxe's sale at Villiers last Wednesday, by being knocked down by a horse having his head badly cut, is recovering nicely from his injuries.

Mr. Max Myers, who has been visiting at the home of Mr. and Mrs. A. Kempt the past two weeks, left on Friday for the West, where he will be engaged in farming.

Miss Sharpe, of Westwood, and sister, Mrs. Steele, of Saskatchewan, spent the past week at the home of Mrs. James McNeil.

Pte. Harry Mather, who has enlisted with the infantry for overseas, left on Friday last for Kingston.

Quite a pleasant time was spent at the home of Mr. and Mrs. Adam Pimmott on Wednesday evening of last last week when a number of their friends and neighbours gathered and tripped the fantastic, until the wee smal' hours. Those attending from Keene report a most enjoyable time.

Mr. Andrew Nelson, who underwent an operation at his home during the past week we are pleased to report doing nicely.

Mr. Fred Mahood, of Peterborough, has rented the room formerly occupied by the Bank of Toronto, and opened a butcher shop.

Mr. Alex. Anderson was in Peterborough last Friday on business.

Mr. J. S. Clarke has resumed his duties at the Bank of Toronto, after a ten-days' holiday with his parents, at Cobourg.

Fireproof dishes which have become brown from baking can be cleaned by soaking in a strong borax water.

# Navy Raises Five Hundred "Spy Catchers" For Service On Incoming Steamships

### Every Vessel Entering Port Hereafter Will Have Armed Guard Aboard—New Force Will Do Away With Menace of Enemy Aliens Boarding and Damaging Steamships.

### EVERY SHIP WILL BE GUARDED

NEW YORK, March 12.—Five hundred men have made application at the Navy Yard in Brooklyn, for duty in the newly designated branch of the service to be known as the "spy catchers." These one thousand men who are to be recruited will be sent aboard incoming steamships, and they will remain on board until the vessels have cleared again. In this manner it is expected to do away entirely with the menace of enemy aliens boarding and damaging steamships when they come into the Port of New York.

All men accepted in this branch will be sent into active duty at once, it was announced. The men must undergo a regular naval examination before being accepted, however, and the authorities invite all men who believe they can pass the test to report.

The branch will be in service for the duration of the war, and the fact that it offers an opportunity for men to do important service and remain in New York where they may see their relatives and friends frequently, causes the recruiting officers to believe a very high grade of men will be obtained.

Many of those who have made application had previous military experience, and they were given petty officerships.

Men between the ages of eighteen and thirty-five are wanted. Permission from Secretary Daniels to raise the unit was received Thursday last.

Alien plotters have been so active lately that it was found the forces available at present as a waterfront guard were inadequate. The new organization will be known as the Navy Port Guard of the Harbour of New York and will be commanded by naval officers. Its members will be enrolled as members of the United States Naval Reserve force, and promotion will come rapidly to men who show ability, it was declared. Their work will supplement that of the soldiers and members of the police reserves who have been on duty guarding the waterfront for several months.

Every allied or neutral steamship, it was said, that enters the Port of New York in the future will have an armed guar daboard during the time she remains here.

## Stiff, Enlarged Joints Limber Up! Every Trace of Rheumatism Goes!

### Even Chronic Bedridden Cases Are Quickly Cured

### Rub On Magic "Nerviline"

Nothing on earth can beat good old "Nerviline" when it comes to curing rheumatism.

The blessed relief you get from Nerviline comes mighty quick, and you don't have to wait a month for some sign of improvement.

You see Nerviline is a direct application; it is rubbed right into the sore joint, thoroughly rubbed over the twitching muscle that perhaps for years has kept you on the jump. In this way you get to the real source of the trouble. After you have used Nerviline just once you'll say it's amazing, a marvel, a perfect wonder of efficacy.

Just think of it, five times stronger and more penetrating than any other known liniment. Soothing, healing, full of pain-destroying power, and yet it will never burn, blister or destroy the tender skin of even a child.

You've never yet tried anything half so good as Nerviline for any sort of pain. It does cure rheumatism, but that's not all. Just test it out for lame back or lumbago. Gee, what a right fine cure it is for a bad cold, for chest tightness; even for neuralgia headache it is simply the finest ever.

For the home, for the hundred and one little ailments that constantly arise, whether earache, toothache, stiff neck, or some other muscular pain—Nerviline will always make you glad you've used it, and because it will cure you, keep handy on the shelf a 25c family size bottle; it keeps the doctor's bill small; all dealers, or the Catarrhozone Co., Kingston, Canada.

## SHORTAGE OF CARS AND GRAIN SCARCITY AFFECT FLOUR MILLS

The car shortage continues to be the big element in the milling business though the situation shows signs of improvement, says the Financial Post. The embargoes on the C.P.R. on grain East of Fort William, and on the G.T.R., east of North Bay have been raised and this has had a considerable effect in improving conditions. Despite that fact, however, there is a decided shortage of grain, and consequently business at the mills generally is dull. This is not due to any appreciable decline in demand, for the actual demand, despite the change in the flour standard, does not appear to have suffered. Barring the difficulty in getting cars to move the finished product there is little doubt but that all available milled supplies would be taken up. As it is some mills are heavily stocked owing to being unable to move their product.

One of the very serious factors with which the milling industry is being faced, according to the statement of a leading official of one of the large flour mills, is the probable shortage of grain. If the present rate of milling of wheat is continued, it is contended, and especially if the present bulk of export is maintained, long before the new crop is moving, there will not be available a single bushel either for milling or export. Millers have a pretty good idea of the supplies that are in the country and the time it would take to exhaust these supplies under present conditions. There appears to be no help for the situation. The production is not in excess of actual needs, and it is well known that the allied demand is far greater than can possibly be supplied. The situation might be relieved if the United States were in better shape, but the same conditions prevail there, indeed are known to be even less satisfactory.

The slip-on coat is one that Paris is very fond of.

The corset which laces in back is growing in favour.

EATS DIRT
CLEANS AND DISINFECTS

MADE IN CANADA

SOME OF ITS USES:
For making soap.
For washing dishes.
For cleaning and disinfecting refrigerators.
For removing ordinary obstructions from drain pipes and sinks.

REFUSE SUBSTITUTES

E.W. GILLETT COMPANY LIMITED
WINNIPEG TORONTO, ONT. MONTREAL

## TUESDAY MORNING BULLETINS

### Offensive Is Close at Hand on the Western and Italian Fronts

### THREE POWERFUL RAIDS

Canadian Press Despatch:

LONDON, March 12.—The British made another advance of a mile and a half on a thirteen-mile front in Palestine.

**Message of Sympathy.**

Canadian Press Despatch:

WASHINGTON, March 12.—President Wilson sends a message of sympathy to the Russian Congress, and invites the Russian people to reject Germany's peace terms.

**Another Raid.**

Canadian Press Despatch:

LONDON, March 12.—Seven German airplane squadrons made a raid on Paris last night.

**Offensive at Hand.**

Canadian Press Despatch:

LONDON, March 12.—The Germans made three powerful raids on the British lines in the Ypres sector. The Switzerland News says an offensive against the Entente is close at hand, both on the Flanders and Italian fronts.

**Bone Dry.**

Canadian Press Despatch:

OTTAWA, March 12.—An Order-in-Council makes the Dominion bone dry on April first, except a few places in Quebec.

## How Any Woman Can Remove Hairy Growths

(Beauty Culture).

It is not longer necessary for a woman to visit a beauty specialist to have superfluous hairs removed, for, with the aid of a plain delatone paste, she can, in the privacy of her own home, remove even a stubborn growth in a very few minutes. The paste is made by mixing some water with a little powdered delatone. This is applied to the hairs and after 2 or 3 minutes removed and the skin washed, when it will be left clear and hairless. Be sure you buy real delatone.

### AUSTRIAN ON FURLOUGH PLAYS IN AMERICA.

New York, March 9. — Fritz Kreisler, noted Austrian violinist, whose appearance even in concerts held for charitable purposes, has caused disapproval in several communities, has cancelled all his engagements, and announced that he would not appear before an American public until peac was declared. Some time ago he decided not to appear except for purely charitable purposes.

Kreisler was wounded while serving as a lieutenant in the Austrian army during the present war and came to this country on furlough to fill a number of engagements.

"ARROW" COLLAR
CLUETT, PEABODY & CO., Inc. Montreal

## FOOD { Conservation Substitution Production

### This Column is Written in Connection With the Food Campaign Now Being Carried on by the Local Council of Women

This column is written in connection with the Food Campaign now being carried on by the Local Council of Women.

The work of bringing the matter of conservation before the various Women's Societies is going on splendidly. Much interest is shown by the members addressed and their influence among other groups of people should mean a powerful leaven in arousing us all to realize the garvity of the situation, and the definite part of the work laid upon our individual shoulders.

There is a growing feeling among the women of the city that a strong position should be taken in regard to the serving of extra refreshments during afternoon or evening.

This fourth meal is entirely unnecessary and would mean a great saving, if entirely eliminated.

Those of us who have boys in our homes, know how they are always ready to eat at any hour of the day or night, yet the Boy Scouts of Ottawa have recently adopted a resolution making it incumbent upon Scout troops to hold no suppers which can be considered an extra meal.

Three meals a day is their voluntary limitation and all troop suppers must be held at the hour of the regular evening meal. A splendid example, is it not, for other organizations, and grown-ups in general.

**Questions and Answers.**

The following questions were received last week and the promise made that they would be answered this week. If anyone has further information we would be pleased to hear from them.

1. Q.—What are some things which can be substituted for meat in a workingman's diet?

A.—Once or twice a week, fish may be used. Other substitutes would be cheese dishes of some sort—macaroni and cheese, rice and cheese, etc., but when possible, eggs should be included with the cheese to make it more balanced. Then the thick cream soups are an almost perfect substitute for meat. Those made of peas or beans are especially useful. Beans alone thoroughly boiled or baked, make a splendid substitute.

2. Is the "Cash and Carry system proving a success."

A. Of course, these changes are only in the early experimental stages and we must not judge too quickly. The extension of the "Cash and Carry" system, however, indicates growing dissatisfaction with the wasteful delivery methods which are generally in vogue. There is an evident desire on the part of both dealers and customers to eliminate the waste involved in our present methods, and the success of the "Cash and Carry principle will probably bring about the adoption of some form of co-operative delivery.

Men familiar with leading houses will be especially needed on the farms so that to free those some method of co-operative delivery will probably be made compulsory before long.

To go back to the "Cash and Carry" system question, a great many merchants have adopted the system in whole or in part and are finding it successful, but of course it is only as yet in the process of development.

In Ottawa several merchants have adopted it, and the firm of B. J. Crabtree Ltd., are offering a reduction in prices of seven per cent. to patrons who carry their purchases.

In Hamilton several stores are working on the "Cash and Carry" basis, and finding it successful. In Stratford one large store delivers only paid-for orders to the value of $5.00 or more.

3. Q.—Do the soldiers in England get sufficient bacon?

A. Men just returned to Canada state that in the Canadian camps in England, the men are doing without bacon, in order that sufficient supplies may be sent to the forces at the front where bacon is most needed on account of the hardship involved in trench warfare.

When Canadian soldiers in Britain sacrifice their bacon, surely Canadian civilians can make a similar sacrifice.

4. Q.—Have the men of Peterborough yet made any organized effort for securing and cultivating vacant lots?

A. Nothing definite has been done yet, but we understand the Mayor will call a meeting for that purpose in the very near future. The work done last year, was through individual effort rather than through organized effort, and we have heard the criticism made, the most of the gardening was done by workingmen who after a long day's work, turned out again in the evening to cultivate their gardens, rather than by the men of comparative leisure.

5. Q.—Is it really necessary for Canadians to economize on sugar?

A. The fact that the housewife now finds it hard to secure as much as a hundred weight of sugar at a time, should be a warning to us that the situation calls for strictest economy. If we use to lavishly now we will probably have to go without altogether before long.

Even if the sugar could be produced, the question of transportation would prohibit us using it as freely as we might wish.

One teaspoonful of sugar saved by each person in Canada every day, would mean 55 tons per day, 19,925 tons per year; this at 10c. per pound would come to $3,985,000, which would buy a fleet of 265 airplanes valued at $15,000 each.

6. Q.—What is done with the bread, buns, cakes, pastry, etc. left over in retail grocery shops on Saturday night.

A. We would be glad of information regarding this.

The grocers interviewed so far, say that bread left over from Saturday is quite saleable on Monday and that they plan to have very little left.

7. Q.—Can garbage be utiliz ( for feeding hogs?

A. Yes, if care is taken in the collection of garbage. The Canada Food Board have been looking into this matter and have issued a pamphlet explaining the treatment of garbage from the time it leaves city hotels, residences and restaurants until fed to the hogs.

This pamphlet will be sent on application to any one interested in keeping hogs.

8. Q.—In the Food Controllership designed primarily to conserve food for Britain and the allies or is it to cut down prices for the people of Canada.

A. Primarily the first, and where possible the second. But we at home must realize that prices must be high, because of existing conditions, and no board of control under the sun can cut them down in many instances.

9. Q.—Will seed left over from last year be of value for planting this year?

A. Most vegetable seeds are good for three or four years, and should be put through a simple germinating test. Parsnip seed is only good for one year, carrot and celery usually one to two years, but tomato, turnip, cucumber and beet seed should be fairly good for from five to six years if not kept too dry or too damp.

10. Q.—Could any substitute be used for wheat flour in making bill posters' paste?

A. Yes, cassava flour and a low grade of corn starch can be substituted. In fact the Poster Advertising Association of Canada has already decided that in future no member of the Association shall use wheat flour for the manufacture of paste.

B. F. R.

## GRAIN MARKET

Oats are moving more freely and the cash situation is consequently easier. Price changes, however, are but fractional, as there is still a good demand even at the present high price, which leaves oats still the cheapest of the feed grains. The corn situation has become exceedingly tense, deliveries into Canada being now practically cut off in consequence of action taken by the U. S. Government. Rye and barley continue to advance 10 to 15 cents almost daily. Rye is now quoted here at $2.50, while at Chicago it is quoted at $2.90.

Manitoba wheat—No. 1 Northern, $2.23 1-2; No. 2, $2.20 1-2; No. 3, $2.17 1-2; No. 4, $2.10 1-4, including 2 1-2 cent tax, in store Fort William.

Manitoba oats—No. 2 C.W., 98 3-4c.; No. 2, 95 1-4c.; extra No. 1 feed, 84 1-4c., store, Fort William; No. 1 feed, 91 3-4c. American corn—No. 3 kiln dried, $2.10, track, Toronto.

Ontario oats—No. 2 white, 97c. to 98c., nominal. No. 3 white, 96c. to 97c.

Barley—Malting, $1.83 to $1.85.

Ontario wheat—No. 2 winter, $2.22, basis in store, Montreal.

Peas—No. 2, $3.70 to $3.80, according to freights outside.

Buckwheat—$1.83 to $1.86.

Rye—No. 2, $2.50.

Manitoba flour, war quality, $11.10, Toronto, new bags.

Ontario flour—War quality, $10.70, Toronto-Montreal, $10.70, new bags.

Millfeed—Car lots, delivered, Montreal, shorts, $40; bran, $35; feed flour, not quoted; middlings, not quoted.

Hay—Baled, track, Toronto, car lots, No. 1, $17 to $18; No. 2, $14 to $16; mixed, $13 to $16; straw, car lots, $8.50 to $9.

## CATTLE MARKET

Union Stock Yards—Receipts yesterday, 158 cars, with 2,558 cattle, 247 calves, 1,968 hogs, and 183 sheep and lambs.

Choice butcher cattle were scarce, quality all round averaging a poor medium. A very small proportion of the day's offerings sold at steady prices with last week, but the market on a general average for butcher cattle was 15c. to 20c. lower.

Choice bulls and cows were again very firm, one big fellow, weighing 2,220 pounds, sold by Dunn and Levack at $12.75.

Run of sheep and lambs again very small, lambs going about 50c. higher.

Calves about steady.

Hogs steady at $19.75 fed and watered.

Latest quotations:

| | |
|---|---|
| Heavy steers | $11.50 to $11.75 |
| Choice butchers | 11.35 11.50 |
| do medium | 10.75 11.00 |
| do common | 9.25 9.50 |
| Heifers, good to choice | 10.50 10.75 |
| Butcher cows, choice | 9.25 10.00 |
| do medium | 7.00 7.50 |
| Butcher bulls, choice | 8.50 10.50 |
| do good | 7.60 7.75 |
| do medium | 6.00 7.00 |
| Canners and cutters | 5.50 6.50 |
| Feeders, 900 to 1,000 lbs. | 9.50 10.00 |
| Stockers, 900 to 1,000 lbs. | 9.00 9.50 |
| do med., 600 to 700 lbs. | 8.00 8.50 |
| do light, 600 to 650 lbs. | 7.00 7.25 |
| Milch cows | 85.00 110.00 |
| Calves | 6.50 16.50 |
| Lambs | 18.50 19.50 |
| Sheep, light | 10.00 14.00 |
| Hogs, fed and watered | 19.75 |
| do off cars | 20.00 |
| do f.o.b. | 18.75 |

It's a Breath from a Flower Garden

Talcum
Face Powder
Combinat'n Cream
Cold Cream
JONTEEL

JONTEEL is the name given the costly new odour of twenty-six flowers.

The most wonderful part of the Jonteel Story is, that this distinctive new odour can be bought in toilet requisites at the popular prices given below:

Jonteel Talc ..... 35c
Jonteel Cold Cream .. .. 75c
Jonteel Combination Cream 75c
Jonteel Face Powder ..... 75c

AT

McDERMID & JURY'S
The Safe, Satisfactory Druggists
The Rexall Store
COR. GEORGE & CHARLOTTE

OPEN NOSTRILS! END A COLD OR CATARRH

How To Get Relief When Head and Nose are Stuffed Up.

Count fifty! Your cold in head or catarrh disappears. Your clogged nostrils will open, the air passages of your head will clear and you can breathe freely. No more snuffling, hawking, mucous discharge, dryness or headache; no struggling for breath at night.

Get a small bottle of Ely's Cream Balm from your druggist and apply a little of this fragrant antiseptic cream in your nostrils. It penetrates through every air passage of the head, soothing and healing the swollen or inflamed mucous membrane, giving you instant relief. Head colds and catarrh yield like magic. Don't stay stuffed-up and miserable. Relief is sure.

### EXAMINING PROPOSALS FOR LEAGUE OF NATIONS.

London, March 9. - In the House of Commons, Lord Robert Cecil stated that the government was examining the proposals for the establishment of a league of nations to enforce peace after the war, and that doubtless the Allies were acting similarly.

Men in Training

Fighting isn't the only duty of a soldier, and exposure to bullets is not as serious as exposure to all kinds of weather and dampness.

Rheumatic aches, sore and stiff muscles, strains and sprains, chilblains and neuralgia, all are enemies of the soldier, and the relief for all these pains and aches is Sloan's Liniment. Clean and convenient to carry or use; does not stain, and penetrates without rubbing.

Economical bottles, at all druggists.

Sloan's Liniment
KILLS PAIN

Sloan's prices not increased 25c 50c $1

## Diseased Skin

Freedom at once from the agony of skin disease. The soothing wash of oils. Try D.D.D.—it's different. McDermid & Jury, Druggists, E. L. Payne, Druggist, Peterborough

D. D. D.

Ingram's Milkweed Cream

—will give any woman the beauty which is more attractive than regular features; the beauty of a fair, glowing, clear and healthy skin.

It corrects complexion faults

For a radiantly natural complexion of lingering and lasting effect, apply Ingram's Milkweed Cream; then let a light application of Velveola Souveraine Face Powder add the finishing touch.

E. L. PAYNE
McDERMID & JURY

# to feel Fresh and Fit

—you must keep your stomach well, your liver active, the bowels regular, and your blood pure. Your physical condition depends on the health of these organs. When anything goes wrong

## just take

a few doses of Beecham's Pills and avoid any serious illness. They are a fine corrective and tonic for the system, and a great help in maintaining good health. A single box will prove the remedial value of

## BEECHAM'S PILLS

Largest Sale of Any Medicine in the World. Sold everywhere in boxes, 25c.


**One Family "Does Its Bit."**

It is not very often that these members of one family take the town by storm simultaneously, but this, says the Christian Science Monitor, is the record of the Geddeses—push-and-go Geddesses, they have been termed. Sir Eric Geddes has not long become first lord of the British admiralty; he has done a great many things and astonished a vast number of people since the war began; his brother, Dr. Campbell Geddes, is now the head of national recruiting on a civilian basis—to be intrusted with the writing of a fresh chapter in the history of recruiting at this stage of the proceedings is in itself the highest testimony to high qualities. The third Geddes to win prominence is the sister of these two brothers, Mrs. Chalmers Watson who, after performing valuable services in France, has now become commander in chief of the new Women's Auxiliary Air corps, whose numbers will probably quite shortly run into six figures.


**DR. DeVAN'S FRENCH PILLS** A reliable Regulating Pill for Women. $5 a box or three for $10, sold at all Drug Stores, or mailed to any address on receipt of price. THE SCORELL DRUG CO., St. Catharines, Ontario.

**PHOSPHONOL FOR MEN.** Restores Vim and Vitality; for Nerve and Brain; increases "grey matter"; a Tonic—will build you up, $3 a box, or two for $5, at drug stores, or by mail on receipt of price. THE SCORELL DRUG CO., St. Catharines, Ontario

Sold by all drug stores.


## Railway Time Tables

GRAND TRUNK RAILWAY.

7.00—For Lakefield.
8.25 a.m.—For Hastings, Campbellford, Stirling, Madoc, Belleville, Deseronto, Napanee, Kingston, Brockville, Montreal.
8.20 a.m.—For Lindsay, Orillia, Collingwood, Midland, Penetanguishine, North Bay, Toronto, Hamilton, Niagara.
12.02 p. m.—For Millbrook, Lindsay, Ans Port Hope, making direct connections at Port Hope for Toronto arriving Toronto 3.35 p.m.
12.05 p.m.—For Lakefield.
12.02 p.m.—For Millbrook, Lindsay, Port Hope, and all points on the main line, east and west Direct connections at Port Hope with International Limited for Toronto, Detroit, and Chicago.
2.00 p.m.—For Hastings, Campbellford, Stirling, Madoc, Belleville, Deseronto, Napanee, Kingston and Brockville.
5.40 p.m.—For Lindsay, Orillia, Midland, North Bay, Toronto.
9.19 p.m.—For Millbrook, Port Hope, Belleville, Kingston, Brockville, Montreal and Boston.

CANADIAN PACIFIC RAILWAY. CORRECTED JAN. 21, 1918.

GOING EAST—
**8.56 p.m.—Indian River, Norwood, Havelock.
11.52 p.m.—Kingston, Smith's Falls, Montreal, Quebec, St. John, N.B., Boston and New York.
1.15 a.m.—Norwood, Havelock, Tweed Perth, Smith's Falls, and Ottawa.
**12.22 p.m. — Norwood, Havelock, Tweed, Perth, Smith's Falls, Ottawa, and Intermediate points.
GOING WEST—
5.12 a.m.—Toronto, Owen Sound, Guelph, Goderich, Hamilton, Buffalo, New York, Galt, Woodstock, St. Thomas, London, Chatham, Detroit and Chicago.
6.21 a.m.—Myrtle and North Toronto.
**3.25 p.m.—Toronto, Hamilton, Brantford, Buffalo, New York, Guelph, Galt, Woodstock, London, Detroit and Chicago, and intermediate points between Peterborough and Toronto.
**9.30 a.m.—Lindsay, Orillia, Port McNichol and intermediate points.
**6.45 p.m.—North Toronto and West Toronto and Intermediate points.
*Daily **Daily except Sunday.


CANADIAN PACIFIC

**CALIFORNIA**

Offers unsurpassed attractions for

**THE WINTER TOURIST**

Warm Sea Bathing—Golf—Tarpon Fishing, etc.
Homelike, Moderately-Priced Resorts as well as
The More Palatial Hotels.
Choice of Routes.

See that at least one portion of your ticket reads
"VIA CANADIAN PACIFIC ROCKIES."

Particulars from Canadian Pacific Ticket Agents, or W. B. Howard, District Passenger Agent, Toronto.


# "THE CLUE IN THE AIR"

A DETECTIVE STORY—Isabel Ostrander

(Continued from yesterday)

"Why once in Detroit that guy Demarest was passin' her to me over seventy feet of space and they miscalculated some way; Ivy was scheduled for two somersaults and a sidereturn in the air, but she took three. If she had finished she'd have landed in the arena with a broken neck, but I dived off and caught her under my arm, and made the flyin' rings, with the folks below thinkin' it was a new stunt, and cheerin' like mad! She hadn't a chance of fallin', not while I was in the air! I never missed her once, Mac, not even at the last!"

His eyes dulled sombrely.

"I planned a great act for her and me, the grandest in the business. I had it all over the rest of them as it was and if I'd got her trained right, like I could have in another season, there would not have been a skin in the game could come anyway near her, either. As a team we would have been the wonder of the big top but—she got tired, and threw me cold. That's all there was to it. Nobody else in particular had come along; she'd put over what she set out to and was through with me.

But I wasn't through with her, not by a long shot. She thought that I'd go into the discard like the rest, without a come-back; but that's where she made her mistake. No skin could hand me a deal like that, and go on livin'.

"I warned her, but she laughed at me; then when they opened up for rehearsal last spring I tried to bump her off. I thought I had but I must have shot too quick. Anyway she was wise then that I meant business, and got scared; first time in her life, too, I guess, for she was the nerviest little devil that ever did the triple turn, high, without a net. She beat it here, and I followed her, but I lost track of her, and for nearly three months I've been trying to pick up the trail.

"One night, a little over two weeks ago, I ran into an old pal, the principal clown with the show last year, Pico, his name is, and a darn white little cuss, for all he ain't got much in his dome. He wasn't on to the shootin' I tried to get away with and he thought he would patch up whatever was wrong between us, so he gave me her address. I slept well that night for the first time in some months.

"He stretched and leaned back, sighing in retrospective content, and McCarty watched him with absorbed attention, marvelling at his air of detachment. That which he was relating seemed to have become impersonal, a matter of general interest not untinged with amusement, perhaps, but something that in no way concerned him or the future.

"I stuck around after that, doped out the lay of her flat and the place next door, and planned how I could get away with it without a hitch. The first time I went to look at the empty flat in the next house I took a wax impression of the lock and had a key made. I don't know how your pal got wise to it, but he hit the nail on the head all right; I pulled it off just as he said.

"I was behind her in the station when she and the other dame got her ticket for Chicago, and I got a line on her plans. I found out that she was goin' to be alone in the flat the evening before she started, and I fixed the time so that I would get her sure. I wasn't afraid of being pinched afterwards—it couldn't make no difference. I'm a goner anyway—but I didn't want any interference until I had finished what I came for.

"Honest, Mac, wasn't it the greatest scheme that you ever heard of? Who else would have been fly enough to dope it out, let alone get away with it? It was the grandest little stunt ever pulled by an aerial artist, and there'll never be another to equal it, you can bank on that! No one but me would have had the nerve to pull it, to say nothin' of the strength and skill!

"Trainin' and headwork, that's what it was, and the thought of what was in front of me! I gum-shoed it into that empty flat that night with the rope curled up under my coat, put a board across the alley, and got in the kitchen window of the other empty one. It's wasn't the first time I had made that trip and I was all wised up ahead as to what I was going to do. I went to the air shaft window, tossed the rope end up over the pipe, hitched it along till I got it in the centre and then let down the two ends even and swung out.

"Going down was a cinch but I had to be foxy and swing away out when I passed a lighted window. There was something doing behind every one of 'em, the kind of things that goes on in every home in the country, I guess, but hearin' it all 'intimate like that it brought back to me, while I dangled there just what might have had if Ivy had only been square.

"It's queer, Mac, the thoughts that goes chasin' through a guy's mind, when he don't want 'em, silly little no-account details that sort of open up a whole picture of what could have happened if things had been different. It breaks you up in spite of yourself, when you least expect it. From behind one window there comes a sizzlin' sound and a smell of cheese cooking, and you could hear a guy arguin' with his girl in a jokin', lovin' kind of way about how to make the rarebit or whatever it was.

"Gee! I shut my eyes, and I could just see Ivy, with a blue checked apron on and the dimples in her elbows showin' where her sleeves was rolled up, potterin' around with a chafin' dish, and tossin' her head at me, with her brown eyes snappin, and the color comin' quick in her cheeks like when she got back on the bar after a risky stunt. It just seemed to burn into my brain!

"In one window, too, you could hear the rattle of chips and clinkin' of the glasses, and behind another a kid was cryin'. It was a queer trip, and I had to set my mind for all that I was worth on what was comin' and what I had to do, so I could shut out everything else, and try not to see or hear the life that was goin' on so near me. When I got down level with her room I took a good swing back and landed in like a cat, without touchin' the sill or makin' a sound. It was dark in there but the light was on in the front room and I saw her standing by a desk in front of an open window.

"I didn't mean to take any chances with a gun this time, my bare hands were enough for the work that I had to do, and I just made for her, creepin' along slow and takin' her all in so I could remember it later on. That minute paid up for all that she'd put me through, and I knew that nothin' would matter afterward.

"She whirled around when I got to the middle of the room and saw me. She yelled out and grabbed up some kind of a knife from the desk, but she never had time to use it, for I made one swing at her! I was goin' to choke her but the rage boiled in me, and I smashed her out of the window! I didn't pick her up, and throw her; I just gave her a shove with all the strength in me back of it!

"I heard her strike the ground and I laughed—laughed the way she had at me, only mine was the last one. Then I turned and beat it back to where I'd drawn in the ends of the rope over the sill in the other room. I let them out and started up, hand over hand, the way I'd come."

He broke off, and a spasm as of acute pain, contorted his face. It was gone in a moment but he pulled out a handkerchief and mopped his brow before he went on, more slowly now.

"It wasn't easy getting back. You see Mac, I'd done my job and the fire had died out in me. My hands felt wet and clammy and slippin' and it seemed as if there was a ton weight pullin' me down. It was the first time in all my life that my hands sweated on the job! Even when I was a little shaver tryin' to raise myself on the horizontal bar almost before I could walk I might be shakin' all over with exhaustion, but my hands would be dry and cool.

"Now my tongue was thick and burnin', and there was a kind of a singin' in my ears. You'd have thought that it was hours since I'd first swung out from that flat above, but the kid was still cryin' behind the flappin' shade of the window on the next floor that lonesome, sleepy kind of a cry, like when they wake up in the dark and there's nobody there. It went through me like a knife, Mac, for that's one of the things I'd counted on, in the future with Ivy; a little kid of my own!

"I hadn't said nothing about it, because it lays kind of too close to a guy's heart to blab about, but almost more than bein' the best livin' performer on the flyin' rings, I'd thought of a little feller with Ivy's brown eyes trottin' around and callin' me 'Daddy!' When I heard that little lonesome cry I can tell you I choked up and the tears came into my eyes. I'd have let go the rope, if I could, and finished it all right there, but the years of trainin' back of me just wouldn't let me loosen my grip.

"I went down for a few passes, then my hands took hold again like they was machines, and I braced myself and started on up once more.

"The cookin' cheese in the next flat had turned to a scorched smell—ain't it funny how all them little things impressed me? It was all as plain as if the folks in those different flats was livin' my life for me, just in those few minutes, the life that would have been mine and Ivy's together, if she had only run straight with me!

"I heard a girl say, 'There, I knew you'd burn it, you dear old stupid!' and a man's voice answered, 'If you say I told you so,' I'll kiss you right now!' Then, there came a sound like he'd done it, and her laugh, just like Ivy's and my eyes blurred again, and once more I slipped down a little way.

"I don't know why I didn't rdop off right there and get it over with! Mind you, Mac, I'd no thought of gettin' clean away; I knew I'd be nabbed sooner or later for what I'd done and I didn't care a curse. I guess it was just the idea of finishing the job up clean and not gettin' caught at it. It was the greatest stunt that an aerial guy ever tried, and I wanted to pull it off without muffin' it at the end. God, if it could have been worked into an act wouldn't it have gone great! It can't be done now, for nobody could get it over but me, and I am out of the game.

(Continued from yesterday.)

**Are You Tied Up Indoors?**

If so, your whole system naturally gets tied up too.

A lazy liver and constipated bowels are bad things, dangerous things.

Exercise as much as you can—but keep your liver and bowels up to the mark all the time.

Take one pill regularly—until you are sure you are all right again.

CARTER'S LITTLE LIVER PILLS.

Genuine bears Signature

Colorless faces often show the absence of iron in the blood.

**Carter's Iron Pills** will help this condition.


## SHOULD KEEP ON ACHIEVING

**Good Work Demands Continuous Improvement in Every Line of Human Activity.**

The other day a famous author was telling me how he felt when his first story was accepted. He said that within a few minutes the thought flashed across his mind that he could not stop—but must go on. One good story must be followed by another and another and another—else his reputation would die and he would be humiliated. He said that the feeling was not exactly comfortable—that the prospect was in a way terrible. "Being successful," he said, "is not easy. The successful man advertises to the world that he can do certain things well—and he must go on making good or back off the map. It's a great sensation, a great experience—worth almost anything—but it isn't a snap."

It is the same way in business, says a writer in the American Magazine. The salesman who sets a high mark has to go right out and beat that mark or suffer by comparison with his own record. He can't sit down in a rocking chair and devote the rest of his life to receiving congratulations.

Have you ever sat in a restaurant and compared your job with that of a waiter? Try it some time. No matter what your work is I am sure you will see the point if you watch the waiter and think how exactly his job typifies yours. Take, for example, my job—that of an editor. An editor's job is exactly like that of a waiter. He has to go and get something good and bring it in. And after he has brought it in he has to go right out and get something more and bring that in. The minute he sits down or stops to talk unnecessarily with the guests, he ceases to give as good service as before. Then the guests who praised him a moment ago begin to growl. And so, almost immediately, he has turned from a good servant into a poor one.

This fits any line of human activity. A continuous performance is what is wanted. Nothing else counts.

**Good Wages Necessary.**

Proper remuneration of labor and well-being of the individual must be recognized as elements of sound business management, says the Cleveland Plain Dealer. The age has passed when the yearly dividend paid to stockholders is accepted by the public as the sole cause for the existence of an industry. Neither are we justified in passing judgment on the quality of industrial administration, or on the practicability of any system of factory operation solely on the basis of whether such administration or system will insure a permanent or increasing degree of financial profit to the owner. We have to consider the human side of all industrial activity, not alone in its relation to the segregated community and the public at large.


**THERE IS NOTHING FOR THE LIVER SO GOOD AS MILBURN'S LAXA-LIVER PILLS**

They will regulate the flow of bile to act properly on the bowels and will tone, renovate, and purify the liver, removing every result of liver trouble from the temporary, but disagreeable bilious and sick headaches, to the severest forms of liver complaint.

They are small and easy-acting, do not gripe, sicken or weaken like the old-fashioned, nauseating, griping purgatives.

Mrs. A. Kirk, 53 Yorkville Ave., Toronto, Ont., writes: "I have tried and tested Milburn's Laxa-Liver Pills, and have received good results, for which I am very thankful. I took them for liver trouble. I came out of the hospital on May 3rd, last, after having had a serious operation which might have been saved had I taken your remedy sooner. I have given some to my sister for biliousness and sick headache, and she has found great relief. A lady who lives in my house has started to take them. I will do my best to recommend them to all my friends."

Price 25c at all dealers, or mailed direct on receipt of price by The T. Milburn Co., Limited, Toronto, Ont.

**WASTE BOUGHT**

Send us all your Waste Material such as Rags Metals, Paper, etc. We will call when requested and take it away.

Be wise and Stock up with Low's Coal Now

**LOW & COMPANY**

202 Simcoe St and 385 Bethune

Phone 697 Nights and Holidays 766

**Barbeau's Cartage**

All kinds of Moving and Carting by careful and experienced men. A Lorry and a Piano Wagon has been added to our equipment which will enable us to give better service than ever to our Patrons. Satisfaction Guaranteed. We have just added a new furniture van. Largest in the city. Household effects moved with care.

A. BARBEAU,

PHONE 1037 85 GLADSTONE AVE.

NEW line of Second Hand Boots and Clothing well worth inspection.

Second-hand Stoves, Furniture and other goods bought and sold.

JOSEPH SMITH

390 AYLMER STREET Phone 308

**BOYS! $10.00 cash to you if you solve the contents of the Soldier's Kit Bag and mail your answer.**

What has this soldier in his Kit Bag? There are seven things he has less ways to war. If you can figure them out and prove that you are the intelligent boy we want to do a little easy work after school and on Saturdays, you may win a $10.00 Special Cash Prize. We will also give you the opportunity of winning a clever little Shetland Pony or $100.00 in cash.

Besides we will send you Free 10 copies of the finest Canadian Weekly Magazine you ever saw—dandy coloured covers and illustrations—good fiction and articles about Canadian people, cartoons and editorials—just the magazine every one has been waiting for. Your friends and neighbors will like it so much that you will have dozens and dozens of customers very quickly. You sell the ten copies of Canada Weekly at 5c. each and have 50c. capital all your own. Beside pocket money earnings every week.

Don't wait. Send your answer to this puzzle for clever boys and address DEPT. 8 CANADA WEEKLY, 35 LOMBARD STREET, TORONTO.


## JUDICIAL SYSTEMS ARE OLD

**Men Wrangled Over Rights and Wrongs From Time They Began to Live Together.**

The concrete beginning of a systemized judiciary, writes Lewis M. Husen in Case and Comment, are as old as the tribal relation. Men quarreled about rights and wrongs as soon as they began to live together as a community, and the chief of the tribe, or the "elders," judged between claimants.

Indeed, at the earliest beginnings of recorded history we find in Egypt a judicial system, including a reviewing power and remarkably developed ideas of administrative justice. Judicial officers in their epitaphs rest their claim to immortality upon having judged impartially, never oppressing the weak and humble, and their merciful regard for the fatherless and the widow.

In the Code of Hammurabi of Babylon were embodied many of the essential principles of modern justice which were transmitted to European peoples through the conquests of Alexander and the Romans. These form the primal basis of the Roman civil law of our English ancestors, derived through the early tribes of northern Europe.

Even old Homer (68 B. C.) gives us a suggestive picture of the modern system of court trials, as the Odyssey:

"What time the judge forsakes the noisy bar
To take repast, and stills the wordy war."


IF you are a martyr to Pains in the Back, Urinary or Bladder Troubles, Brick Dust Deposits, Painful Urination, Swollen Joints or any of the various symptoms of Kidney Trouble, take

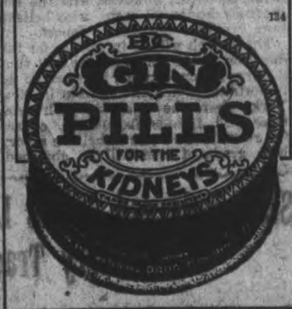


**MURINE** Granulated Eyelids, Sore Eyes, Eyes Inflamed by Sun, Dust and Wind quickly relieved by Murine. Try it in Your Eyes and in Baby's Eyes. FOR YOUR EYES No Smarting, Just Eye Comfort. Murine Eye Remedy At Your Druggist's, or by mail, per bottle. Murine Eye Salve in Tubes 25c. For Book of the Eye—Free. Ask Murine Eye Remedy Co., Chicago

**LIVE POULTRY WANTED**

Highest Market Prices Paid for all good fat stock delivered here at the Storage as follows: Hens, Chickens, Turkeys Ducks, Geese.

**WM. SCOTT & CO., Ltd.**

Cold Storage - Peterborough

Egg-Producing

**Hen Feed!**

Feed your Fowl Ground Green Bone. We sell it. Save your Wood Ashes, Bones, Iron, Copper and Brass for

**Geo. Stevens**

Phone 1389
P.O. Address: 364 Mark St
Peterborough, Ont.

RIGHT TIME

**For Merchants to Increase Their Fire Insurance To-day**

FALL buying means heavier stocks, more capital invested and greater risks

Don't put this matter of increasing your insurance off till trade begins, you'll feel too busy then—see about it at once

**Davis-Thompson Company LIMITED**

Insurance and General Agency

PETERBOROUGH, ONTARIO

**FOR SALE**

**LOTS**

On The Late Senator Cox Homestead

Beautifully Situated

Apply—437 GEORGE ST.

SANTAL CAPSULES MIDY

These tiny CAPSULES are superior to Balsam of Copaiba, Cubebs or Injections, and RELIEVES in 24 HOURS the same diseases without inconvenience. Sold by all druggists.

HAVE YOU ANY BOOKS To BIND?

**Any Loose Music**

To Bind Together in a Book?

**Any Loose Volumes**

of Books in Parts

**Waiting to be Bound?**

**Any GOLD LETTERING**

Wanted on Presentations, Books, Bibles Hymn Books, Gift Books, Shopping and Traveling Bags, etc.

**Examiner Bindery**

419 George Street - Phone 1601

Fully Equipped for all Desriptions of Book-Binding, Ruling and Gilt Lettering, Etc.

A Telephone Call will bring a Messenger for your Order

**OSTEOPATHY.**

DR. ASA G. WALMSLEY—Osteopathic Physician. Office in Sun Life Building, Corner of Hunter and Water streets Entrance, 124 Hunter street. 'Phone Office, 640; Residence, 609. Office hours 9 to 12 a.m., 2 to 6 p.m. Evenings by appointment.

**MASSAGE.**

MAY GRIERSON, MASSEUSE—Treatment of Muscular and Nervous disorders—2 Douro Street, Ashburnham. 'Phone 1976

**MEDICAL.**

DR. BUCHANAN, F.R.C.S., Edin., M.R.C. Eng., L.R.C.P., London—Eye, Ear, Nose and Throat Specialist. Hours: 9-11 a.m 2-4 p.m. 7-8 p.m. 'Phone 615. Office, corner of Water and Murray streets.

DR. E. E. HARVEY, Silver Medalist University of Toronto Special attention to diseases of women and children. Office hours: 1.30 to 5 p.m., 7-9 p.m. 'Phone 626. Office 213 Brock street.

DR C. F. W. ROSS, Ex-House Surgeon Grace Hospital, Toronto. Residence: Keene, Ont. 6 mos-6

**BARRISTERS AND SOLICITORS.**

GORDON, WIDDIFIELD & O'BRIEN, Barristers, Solicitors, Notaries, Solicitors for the city of Peterborough.

J. EDMUND L. GOODWILL — Barrister, Solicitor, Notary Public, etc. Office 37 Water street. 'Phone 191. Successor to Roger, Bennet & Goodwill. Money to Loan at current rates upon easy terms.

G. W. HATTON, County Crown Attorney, Barrister, Solicitor. Trust funds to Loan at lowest current rates of interest on easy terms of repayment.

PECK, KERR & McELDERRY—Barristers, Solicitors, and Notaries. Office, 41 Water street, Peterborough. Money to Loan at lowest current rates of interest on easy terms of payment. H. A. Peck, F. D. Kerr, V. J. McElderry.

O'CONNELL & CORKERY—Barristers, Solicitors and Notaries. Money to loan at lowest rates of interest. Daniel O'Connell, John E. Corkery, Hunter St. two doors west of the Post Office.

DUMBLE & JOHNSON—Barristers, Solicitors, etc. Office over Toronto Saving and Loan Company, 437 George street. D. W. Dumble, K. C. W. F. Johnston

A. E. DIXON—Barrister, Solicitor, etc Offices: Corner Hunter and George Sts Entrance, next Madill's Drug Store.

J. G. GUISE-BAGLEY, M.I.M.E.—Barrister, Solicitor, Notary Public, (Successor to Ruddy & Burnham), 442 Water street Peterborough Money to Loan. Specialist in Patents. 'Phone 64.

HALL & HALL—Barristers, Solicitors and Notaries Public. Hunter Street, Peterborough. Next to St. John's Church Money to loan at lowest rates of interest. H. D. Hall. Basil D. Ha

MOORE & WEARING—Barister and Solicitors, 468 Water street (opposite Post Office). Money to Loan at lowest rate W. H. Moore, K. C., Joseph Wearing M.A.

E. B. HALL—Barrister, Solicitor, etc. Peterborough, Ont. Office, corner Hunter and Water streets, over Canadian Bank of Commerce. Successors to Hall Medd & Davidson. Trust funds to loan on easy terms of payment

**MONEY TO LOAN.**

GORDON, WIDDIFIELD & O'BRIEN, Barristers, Solicitors, Notaries, Solicitors for the City of Peterborough.

**ARCHITECTS.**

W. BLACKWELL—Architect and Civil Engineer. Plans and estimates made for churches, public buildings and dwelling houses. Buildings heating and plumbing a specialty. Office, 372 Water Street Peterborough.

**TELEPHONE 790**
WHEN YOU WANT YOUR
**Piano or Organ Tuned**
ALL WORK GUARANTEED
W. H. Cunningham, 563 Weller St

**EDWIN ELCOME**
**— TAXIDERMIST —**
Heads, Animals, Birds, Fish, Etc., mounted artistically and permanently
HEADS OF DEER, MOOSE, AND CARIBOU OUR SPECIALTY
Heads, Animals, Birds, Fish, Artificial Eyes, Taxidermist Supplies, Bird and Flower Guide Books for sale
692 HARVEY STREET
PETERBOROUGH, ONTARIO

**LUMBER**
BUILDERS' MATERIALS of all kinds. Shingles, Scantlings, Joist and Bill Stuff, Mouldings, Casings, Base and all kinds of Finish. Boxes and Box Shooks, Slabs and Mill Wood.
**Alf. McDonald Estate**
POINT ST. CHARLES MILL

**Toronto Savings & Loan Company**
437 George St., Peterborough
Paid Up Capital .....$1,000,000.00
Reserve Fund .....$ 350,000.00

**Savings Department** Deposits received of one Dollar and upwards. Interest (paid quarterly) accrues from date of deposit to date of withdrawal.

Every facility and convenience is afforded to Depositors.

**Investment Department** Debentures issued for sums of $100 and upwards for periods of 1 to 5 years, upon which special rates of interest are paid depending upon the term of investment.

Executors and Trustees are authorized by law to invest in the Debentures of this institution.

Money to loan at lowest current rates of interest.

W. G. MORROW
Managing Director


# OUR DAILY SHORT STORY

## A Widow's Birdshot

By C. B. Lewis

(Copyright, 1917, by the McClure Newspaper Syndicate.)

One summer's afternoon a woman sat at a country crossroads. She had been there about fifteen minutes. Had she been a man there is no telling what she would have said, but being a woman, and a widow at that, she had to be content with saying:

"Drat such a neighborhood to goshen!."

Half a mile away on the lowland was a farmer's wife chasing a goose, while on the left hand, looking over the roadside fence with one eye half closed, was an old lame horse. The farmer's wife and the goose were too far away. But the widow was shaking her face at the horse and getting ready to tell him what she thought of a crossroads without a guidepost when a man driving a horse and buggy appeared half a mile down the Hillsdale road.

It was Hezeikak, widower, and he was in no hurry to get married again. Neither was his aged equine in a hurry. To prove that he wasn't, he stopped every two or three minutes to see if he could reach a horsefly. These sudden stoppings threatened to send the driver over the dashboard, but they did not break the tune he was whistling.

Nearer and nearer the crossroads came Hezekiak with his ancient rig as the widow watched him, and while he was twenty rods away, she muttered:

"He looks like a half fool, but maybe he knows enough to answer a plain question."

"Whoa!" exclaimed Hezekak, as he came opposite. "Are you waiting here for anybody?"

"I should think I was!" snapped the widow. "I have been waiting about two hours for some one to come along and tell me in the name of old Aunt Hanner why there isn't a guidepost at these crossroads."

"Madam, my name is Hezeikak Williams," said the man as he approached her horse and brought his hand down upon his neck with a vigorous swat and killed a horsefly.

"And mine is Sarah Blackwell, but what has that got to do with it?"

"Well, madam, I am a widower, you see."

"And I am a widow, but that isn't answering my question as to why there isn't a guidepost here to direct strangers. It seems to be the most shiftless county in the state."

"The county is all right," he smiled. "I have been living here more than twenty years, and I vow I have nailed a new guidepost up here every year."

"But what has become of them?" was her irritable demand. "Are you going to tell me that this horse looking over the fence has eaten them up as fast as planted?"

"No, ma'am, I ain't. They are pulled up by the roots whenever a young man around here gets hilarious and goes buggy riding with his girl. If there was a guidepost here, which we both can see there ain't, what town would you look for?"

"Why, Berea, of course."

"Oh, Lord, woman, Berea has been in front of your nose and only three miles away all the time you have been sitting here. So you are going to Berea, eh? I have lived there myself since it was a town of four hundred people, and if you follow me you won't lose your way. I heard the other day that a woman from Ryefield was thinking of buying the Clixton place. It don't happen by any chance that you are the woman?"

"Yes, it happens by a good many chances that I am. I have bought the place and am now on my way over for it."

"Shoo! That's right next door to me, and I am glad of it."

It is needless to say that in due time both safely arrived in Beres, and while the widow went about closing the transaction, and making ready to move over from Ryefield the following week, Hezeikak turned his old horse into the pasture and went in to supper to astonish his housekeeper by saying:

"Well, Betsy, I have seen my second wife this afternoon."

"Was that the woman driving the buggy behind yours as you came along?"

"That's the one. How did you like her looks?"

"I don't know whether she will ever be your second wife or not. I don't think it will be for you to have all the say about it."

When the widow arrived next week with her household effects, she found Hezeikak had done something for her which he had never done for himself. He had mowed the grass in the front yard, cut down all the weeds and burdocks and thereby made a great improvement around the place. He was also on hand when the goods arrived to help unload and carry them in.

When the widow arrived she was very much pleased, and said:

"Why, Mr. Williams, you certainly must be a good man."

"But you see, you are a widder, Mrs. Blackwell, and widders have a hard time of it."

It was after three or four weeks during which time Hezeikak had continued to play the part of a good Samaritan, that he sat down on the rail fence at the back of his garden and had a muse with himself:

"Darn fine woman; darn fine!" he began.

"Up with the lark in the morning, and working like a beaver all day.

"Makes the best hot biscuits and custard pie of any woman in Stone county."

The widower pulled a sliver from the rail and chewed at it for a while and then continued:

"Hezeikak, you want a wife. You are a slow old poke and you want some one to hustle you up. You haven't made a dollar in five years and you won't in the next five unless somebody gets you out of bed before the dew is off the grass.

"I can't say that I am so madly in love with the Widow Blackwell as to want to jump over a precipice for her sake, providing there was a precipice within fifty miles of here, nor to drown myself in a lake, providing there was anything bigger than a duck-pond within a day's walk of Berea.

"I like and admire her mighty dang well, however, and if I can get her feeling the same way toward me love will come, and so will matrimony. Hezeikak, you have got to do a little conspiring."

Hezeikak kept up this thinking for a long week and then finally got a plot. He went over to the widow one morning and asked: "Widow Blackwell, did you hear any strange noises around last night?"

"No, I don't think I did," was the reply.

"Some one was sure sneaking around our place last night," he continued. "I have found my spade and hoe gone this morning. Have you missed any of your tools?"

"Why, no. But let me see? Yes, the ax and the long-handled shovel are gone. There surely must have been a thief around here last night."

"I not only heard him, but I saw him," said Hezeikak in very solemn tones. "From the back door I saw him jump the garden fence, but I didn't yell at him for fear of arousing you."

"My stars! How dare a thief come around here?"

"Widow, there are more thieves around Berea than any other town in the state—and far worse than thieves."

"What do you mean?" she gasped.

"I mean robbers—burglars! I might as well tell you the honest truth. It is dangerous for a widow to live alone in this town. I should have told you so the day we first met, but you had bought the place and it was no use to say anything to skeer you. And so I figured that I could take care of us both. I have been doing that right along, but last night they got the better of me."

"Mr. Williams," said the widow in anxious tones, "do you mean to tell me that I am in danger of robbers and burglars?"

"Not with me around," he replied, "unless I sleep sounder than you do I shall be up and down a dozen times through the night, and the next fellow that appears will find me and my gun handy. If you have reason to believe that some unhung villain is prowling around don't take the chances of going to a door or a window. You can be sure that Hezeikak Williams is on deck looking out for the unprotected."

The Widow Blackwell bought fifty chickens and half of them were stolen within a month. She bought a pig, and but for its own sharp squeals it would have been lifted from the pen and carried off. On several nights after midnight her cow was milked dry by the marauder. Some one stole her washtub and boiler and even carried off the family mop from the woodshed.

There was a secret which the widow had not confided to Hezeikak, and that was that she also was the owner of a shotgun left her by her late lamented. When the thefts continued and Hezeikak failed to bring down any game, she loaded that gun with fine birdshot and for three nights running she sat by her bedroom window with the deadly weapon across her knees. On the third night she saw a man moving about her grounds, and without giving any warning she aimed in his direction and pulled the trigger.

The report of the gun was quelled by yells, which she recognized as the private property of Hezeikak Williams. Two minutes later she was kneeling beside him. He was not dead but his plot was. He had conspired with himself to make her believe that a husband was badly needed around her house for her protection. He owned up to it like a man, and after taking the matter under consideration for a few months, or until the last of the bird shot had worked its way out of his anatomy, she said to him one evening:

"Well, Hezeikak, I was not plotting to get a husband, but I am not that mean to fill a man with birdshot and then refuse to marry him."


**Don't Suffer From Piles**

Send For Free Trial Treatment.

No matter how long or how bad—go to your druggist today and get a 50 cent box of Pyramid Pile Treatment. It

The Pyramid Smile From a Single Trial.

will give relief, and a single box often cures. A trial package mailed free in plain wrapper if you send us coupon below.

**FREE SAMPLE COUPON**
PYRAMID DRUG COMPANY,
502 Pyramid Bldg., Marshall, Mich.
Kindly send me a Free sample of Pyramid Pile Treatment, in plain wrapper.
Name .....
Street .....
City ..... State .....

**Robert Hicks & Co** Limited

**Screened COAL**
General Office: Murray St
Branch Office: 264 Charlotte
Phones 48 and 477


**Ridiculous.**

Luella saw the circus for the first time and sat through the performance as primly as if at church.

"What was the matter?" her uncle asked the little lady later.

"Why, the clowns," she explained. "I could hardly keep from laughing at them."—Everybody's.

**Between Girls.**

Connie—I shall not marry a man unless he is my exact opposite.

Cissie—You will never find so perfect a being as that.


WOULD YOU risk a postage stamp to learn more about coffee?

**SEAL BRAND COFFEE**

and how to make it? How to equal America's most famous chefs?

Our booklet "Perfect Coffee—Perfectly Made", tells you. It's free. Write for it. 191

CHASE & SANBORN MONTREAL


**Japan Is Anxious.**

The ban on cotton and restriction on steel have caused much anxiety throughout Japan, but now chemical importers are at the fore protesting against the shutting off of their supplies of caustic soda, glycerin and soda ash, all of which are largely obtained from the United States. These three articles are much wanted in Japan. Attempts have been made to manufacture soda ash in Japan, but they are still in the experimental stage. Glycerin is produced in Japan by a few concerns, but their combined output is entirely inadequate.—East and West News.

**No, You Don't!**

The late John G. Johnson, the famous Philadelphia lawyer, was once engaged in a case where a certain cantankerous old woman bore witness for the opposition.

Her testimony concluded, the old woman proposed to leave the witness box, but Mr. Johnson said:

"Hold on, madam, I've one or two questions to ask you."

The old woman, however, did not halt in her departure.

"No, ye don't," she said. "None o' yer questions for me. You ain't on our side."


## Mrs. Chapin says:

Standard Oil Company (New Jersey)
NUJOL Department, 26 Broadway, New York City.

Dear Sirs:—

I don't think there was ever anybody, man woman or child, who was or is more constipated than my little three year old boy was. He was so bad before we got him the Nujol that we would have to leave his bowels unmoved for three or four days, then use almost a quart of water in a syringe to move them. The poor little fellow would almost go into spasms; his father could never stay in the room where he was; it would take almost an hour's work to get them to move and never to move without loss of blood.

He had been constipated for two years. I think those patent medicines did it. I have known the doctor to be here and give him five tablespoons of castor oil, one every half hour, to get his bowels to move. We tried four different doctors, one a well known specialist, but none could help him. Three advised operations, said it was the only cure. I have always had a horror of operations and I guess always will.

Last April, he had Scarlet Fever, sir; he lost chunks of blood as big as the size of a marble. We were going to try a well known woman doctor who claims she cures without an operation, when I coaxed my husband to let me try Nujol. I told him even if it didn't help him, it would not hurt. We tried it, started giving him three tablespoonfuls a day, one after each meal, then as his bowels moved better and with less blood, we decreased the dose as per directions. We used two bottles and a half and we cured him. How thankful we were; tears come to my eyes, even now, when I think of how that poor little fellow suffered. Just think, a little tot, hardly able to talk plainly! He has not taken a drop of it since last June, only occasionally we give him a dose of castor oil to physic him which acts on him now as on any normal person.

I have wanted to write before, but kept neglecting it till I thought perhaps my letter would relieve lots of other people. Again I say, God Bless Nujol, and I will never be without it or cease to recommend it. From a mother whose heart will always be thankful for your great remedy for constipation.

MRS. J. CHAPIN,
463 Kiefaber St., Dayton, Ohio.

***It is absolutely harmless***

and may do the same for you. Try it.

# Nujol *for constipation*

TRADE MARK REGISTERED

Manufactured by
STANDARD OIL COMPANY
(NEW JERSEY)
BAYONNE - NEW JERSEY

NUJOL IS NEVER SOLD IN BULK
If your druggist hasn't NUJOL, send $1.00 for pint bottle, to
Canadian Selling Agents
CHARLES GYDE & SON
P.O. Box 875, Montreal

Miss Coughlin
Warne Drug Company
Wm. Madill
Peterboro, Ont.

# The Woman Who Changed

By JANE PHELPS

## AN OFFENDED HUSBAND

CHAPTER XIII.

Merton Gray made his way to my side as soon as the men came into the drawing room. I was so glad to be freed from the necessity of answering questions, and making myself agreeable to the women of the party, that I welcomed him gladly.

"Been having a hard time of it?" he asked.

"Not so very" I responded and then we both laughed as young things will. I saw George make his way to the "fascinating widow" as Mr. Gray called Julia Collins, and I watched him closely as he talked to her. By turns, I became jealous, angry and resentful. I thought that if I were like her, George would not think me unfit. How they seemed to hang upon his words in an eager, seductive way. I hated them all, especially the vivacious Mrs. Collins. Why did George seem so engrossed with her? Why he hadn't even looked my way since he came into the room?

"If looks could kill!" Madge Loring quoted, as she came up to us. Then "You must learn, my dear Mrs. Howard, to control your expression. Did not the books tell you that?" then she laughed a bit maliciously, I thought, and passed on.

"What did she mean by 'the books'?" Mr. Gray asked, just as George, unnoticed by me, came up to us.

"What in the world was Madge laughing about?" he asked, before I had time to answer Mr. Gray.

"Oh, George!" I exclaimed, "I bought some books the other day because I wanted to know things. Mrs. Loring seemed to think it a joke. But I don't understand."

"What books were they?"

"Books on etiquette and deportment," I answered. George made no reply, but as he turned away I heard something which sounded very like swearing. I knew at least that I had offended him, although innocently.

MERTON GRAY SYMPATHIZES

"Oh, he doesn't like it!" I exclaimed. Then blushed that I had spoken of my husband to another man.

"Come and tell me what it is all about? I don't quite understand."

"Why, Mr. Gray, you know that I am just a country girl. I never had been away from home until I was married, and my brothers and the people at home thought that I was nearly perfect. I was the only girl, you know."

"I don't blame them," he interrupted.

"Oh, but I am very ignorant! and all Mr. Howard's friends are so absolutely different. I knew nothing of society and social customs and so I bought all the books I could find that told of them. I haven't had much time yet to study them, though."

"Ask me anything you wish to know. I shall be glad to help you," he said very seriously; but there was just a glint of amusement in his eyes that he could not hide.

"You think it was a queer thing to do, too! although you don't laugh at me," I said.

"It is rather unusual," he confessed.

"That is why George is offended; and why she laughed so at me," I said, my cheeks burning.

"It wasn't very nice in Madge," he returned. "But she is a thoughtless creature at all times. Don't you mind her. Why, my dear Mrs. Howard. They are all jealous of you this minute. You carried off the catch of the town for one thing and you are young, and—beautiful for another. Two unpardonable since I can assure you."

"But I am so dull, so uninteresting," I wailed.

"Indeed, you are not dull; and you are far from uninteresting. That you aren't up on all the frills is nothing to weep over. Rather be glad that you do not know of all the little insincerities of social life. Be your own frank, natural self and you won't make many mistakes."

A TALK ON HOME.

"Really do you think so?"

"Really and truly, cross my heart," he said boyishly. "Now tell me about your brothers," he said.

For half an hour I talked of home and the boys. I told him how they looked, their ages, and a lot of little intimate things ye can only tell to those who understand.

I was so engaged, talking, that Mrs. Loring had to speak twice before I heard her. She had asked me to play an accompaniment for a harpist whose accompanist had failed to arrive.

I felt nervous naturally. But I knew she would not have asked me had George not told her I could play. I never had mentioned my music to her. I would do my best, then, perhaps, George would forget to be angry about the etiquette books.

We played for nearly an hour. Then they all flocked around me and complimented me. Merton Gray said nothing until we found ourselves separated from the others again, then he said,

"Never complain to me again. A woman who can play as you can, who can really interpret music, has no reason to envy anyone the foolish little amenities of society."

To-morrow—On the Way Home.


## Sure Way To Get Rid Of Dandruff

There is one sure way that never fails to remove dandruff completely and that is to dissolve it. This destroys it entirely. To do this, just get about four ounces of plain, ordinary liquid arvon; apply it at night when retiring; use enough to moisten the scalp and rub it in gently with the finger tips.

By morning, most, if not all, of your dandruff will be gone, and three or four more applications will completely dissolve and entirely destroy every single sign and trace of it, no matter how much dandruff you may have.

You will find, too, that all itching and digging of the scalp will stop instantly, and your hair will be fluffy, lustrous, glossy, silky and soft, and look and feel a hundred times better.

You can get liquid arvon at any drug store. It is inexpensive, and four ounces is all you will need. This simple remedy has never been known to fail.


**Hailstorm Insurance in Germany.**

Hailstorm insurance is more extensively carried on in Germany than in any other country. During the last 45 years the German hail insurance companies have collected the enormous sum of 1,144,799,000 marks (mark—23.8 cents), in premiums, and have paid out 902,426,000 marks in indemnities. During the year 1915 the companies realized a profit of 7,999,975 marks, which was much in excess of their average earnings, and the business of the year showed an increase in insured values of 404,000,000 marks.


TORTURING, ITCHING ECZEMA

Mrs. J. B. Horth, Pasquebiac, Bonaventure Co., Que., writes:—"Thanks to Dr Chase's Ointment I have been completely cured of that horrible disease eczema. I was held as if in prison from going among other people, for I was ashamed of the raw, flaming sores. Doctors could do nothing for me and I was almost desperate with suffering when I began to use Dr Chase's Ointment. In one month I was completely cured and think that this was little short of a miracle."


## JAZZ MUSIC FOE OF BLUES

**Does Not Consist, as Is Generally Believed, of Lot of Noise Without Rhyme or Reason.**

Various descriptions of jazz music have from time to time appeared, but none seem to hit the mark exactly says a connoisseur of this art. The common impression is that it consist of a lot of peculiar and noisy sound without rhyme or reason. This is no the case, however. It consists chiefly of syncopation, peculiarly accentuated variations by some of the instruments improvisations by others, mingled with odd sound effects. Through all the the melody of the selections rendered must be distinguishable at all times—tin can noises, beating the life out of the drums, blasting by the brass instruments is entirely unnecessary Contrasts between pianissimo and fortissimo passages should be shown just as much in jazz music as in the classics.

Another wrong impression is that jazz orchestras must consist of a certain instrumentation. This also is not the case. The violin, 'cello, cornet, piano, or in fact, any legitimate instrument, can be used. As jazz music is originally Ethiopian, the banjo and saxophone are used merely to lend negro character to it.

The number of musicians that can jazz properly is said to be small, because it really requires good musicians, who must also be endowed with the swing or knock of performing it. Although many of the cafe and theater orchestras are composed of good musicians, those who can jass are scarce. On the other hand, many of the self-styled jazz orchestras are misrepresentations, and cannot play the semiclassics or classics adequately. Some cannot perform it properly, and to offset this, resort to noise and discord in imitation thereof. The percentage of musicians who can do justice to the classics and also play jazz is consequently, even smaller. This kind of orchestra is exceedingly scarce.

Jazz music is rhythmic and inspiring. It is declared the best antidote for the blues.—Milwaukee Sentinel.

## GREAT PROFIT ON STEAMERS

**One Vessel Sold for $2,000,000 More Than It Cost After Being in Service for Five Months.**

Some idea of the tremendous advance in the price of vessel property and the fabulous prices now being paid for vessels that can be bought is shown in the sale of the Boston steamer Tidewater, which has changed ownership after running in the coal-carrying trade to this port for less than five months, says the Boston Globe. The big collier cost to build about $570,000, and was sold for more than $2,600,000, a profit of more than $2,000,000.

The Tidewater was built at the New York Shipbuilding company's yard, Camden, N. J., and was completed early the present year. The vessel is constructed of steel, is 368.6 feet long, 55.2 feet beam and 30.5 feet depth of hold. Her net tonnage is 3,854 and gross tonnage 5,266. She was owned by Castner, Curran & Bullitt, and was sold to the American-Italian Steamship company of New York.

**Mexico an Indian Country?**

It is of importance to inquire into the attitude taken by the southern Indians of Mexico toward the official Spanish civilization, says the New Republic. If it is difficult for an outsider only slightly acquainted with the southern Indians to understand the reasons for their marked hatred of the Spaniards . . . it seems self-evident of anyone who has spent any time with them. To the southern Indians, the Spaniard and his successor, the Spanish-speaking Mexican, is the cruel alien conqueror. They feel that they are Indians and that Mexico is an Indian country. For instance, one of the common objections to Madero encountered in Oaxaca was that he was not an Indian and that the president of Mexico should be an Indian. This attitude is significant, and it is not strange to find even a northern Indian like Huerta proudly exclaiming: "Yo so Indiano." Carranza's lack of popularity in the south is not so much due to the fact that southern Mexico is the home of Diaz as to the fact that Carranza is not an Indian.

**Piece of Fir 515 Years Old.**

The forestry office at Portland, Ore., received from one of the Washington rangers a specimen of Douglas fir known to be 515 years old. The tree, when 125 years old, fell to the ground, where a cedar tree took root in the log and grew undisturbed for 200 years. The cedar was recently cut into shingle bolts, and the specimen of fir was found in its root. Woodsmen can tell accurately the age of a tree by the number of rings shown in the trunk stump when the tree is felled.

The fir specimen is sound, and is thought to be the oldest of its kind in existence.

**Witchcraft Grip Morocco.**

To those who know of the occupation of Morocco by the French and of their great work in that country, it may seem strange there should still remain firmly implanted in the lives of the people the most persistent and pernicious forms of witchcraft. For many years the French have endeavored to uproot the belief and to convert the ones who practice its evil tenets, but to little avail. Today witchcraft is believed in and is practiced as it was in ancient times, and that wonderfully rich land is kept in a state of fear-savagery by its influence.


WHEN THINGS SEEM BAD, change the style of your newspaper advertising—it has an influence in improving things—just as correct style makes you look more favourable upon people.



## Lift Off Corns Doesn't Hurt!

Few drops stop soreness, then corn or callus lifts off with fingers

The world owes thanks to the genius in Cincinnati who discovered freezone.

Tiny bottles of the magic fluid can now be had at any drug store for a few cents. You simply apply a few drops of freezone upon a tender, aching corn or a hardened callus. Instantly the soreness disappears and shortly you will find the corn or callus so loose and shriveled that you lift it off with the fingers. Not a bit of pain or soreness is felt when applying freezone or afterwards. It doesn't even irritate the skin or flesh.

For a few cents one can now get rid of every hard corn, soft corn, or corn between the toes, as well as painful calluses on bottom of feet. Everyone who tries freezone becomes an enthusiast because it really doesn't hurt or pain one particle.

Ladies! Keep a tiny bottle on the dresser and never let a corn or callus ache twice.


THE GALLANT WIDOWER MAN.

Say, who is the gay, gallant, widower man,
So briskly a-courting, who goes,
Seeking a wife, with what speed he can,
For his time is but short, he knows?

Though frosty and few are the locks on his brow,
On his face is an evergreen smile,
And hard is the heart of the fair one, I trow,
That this charmer would fail to beguile.

He would wed, wealthy widow, or spinster, I'm told,
But a poor one, no, not on your life;
Won't object in the least, to one ugly or old,
But he can't love an undowered wife.

And if somebody's fortune should win them a name,
And a master to manage their chink,
The part they're expected to play in the game,
Is obey, without daring to think.

Then, hasten, old man, though not long you've been free,
Yet sixty's no time for delay;
Your wife is as dead as she ever will be,
So hasten, I say, for between you and me,
While the sun shines, 'tis best to make hay.

—Mrs. A. F. Calder.


## IF BACKACHY OR KIDNEYS BOTHER

**Eat less meat also take glass of Salts before eating breakfast**

Uric acid in meat excites the kidneys, they become overworked; get sluggish, ache, and feel like lumps of lead. The urine becomes cloudy; the bladder is irritated, and you may be obliged to seek relief two or three times during the night. When the kidneys clog you must help them flush off the body's urinous waste or you'll be a real sick person shortly. At first you feel a dull misery in the kidney region, you suffer from backache, sick headache, dizziness, stomach gets sour, tongue coated and you feel rheumatic twinges when the weather is bad. Eat less meat, drink lots of water also get from any pharmacist four ounces of Jad Salts; take a table spoonful in a glass of water before breakfast for a few days and your kidneys will then act fine. This famous salts is made from the acid of grapes and lemon juice, combined with lithia, and has been used for generations to clean clogged kidneys and stimulate them to normal activity, also to neutralize the acids in urine, so it no longer is a source of irritation, thus ending bladder weakness.

Jad Salts is inexpensive, cannot injure; makes a delightful effervescent lithea-water drink which everyone should take now and then to keep the kidneys clean and active. Druggists here say they sell lots of Jad Salts to folks who believe in overcoming kidney trouble while it is only trouble.



## JOE LONGO & CO.

416 George Street Phone 931
230 Charlotte Street Phone 1013

Malaga Grapes
Florida Oranges
California Seedless Oranges
Cuban Grape Fruit
Fancy Boxed Apples
Al Lemons
All Choice Fruit at close prices.
Hot House Lettuce and Onions.
Cauliflower, Cabbage, Celery, Cooking Onions, Red Onions, Potatoes and other vegetables.
At Charlotte Street Store.
FISH—Salmon Trout, White Fish, Halibut, Finnan Haddie, Fillet, Oysters.



Neolin Soles Put on $1.75 per Pair

Neolin
Better than Leather

MODEL ELECTRIC SHOE SHOP
166 Simcoe Street



"It's Confidence That Does It"

## Apples and Dried Fruits

At the Lowest prices for which the best can be bought.

APPLES—Northern Spys and Ribston Pippins.

FANCY BOXED APPLES—"The Roman Beauty, box $2.75

DRIED FRUITS — Peaches, Pears and Apricots.

**Porter S. White Co.**
334 George Street
PHONE 208



## Fish For Meatless Days

The only flesh substitute for meat in large quantities is FISH. The Allies must have more Meat. Patriotism calls for the using of more FISH, which is cheaper than Meats and Eggs. Obey the call.

I can supply you with any quantity of many kinds of FISH in good condition, either by the pound, the whole fish, or by the barrel.

General Groceries, Fruits, Provisions, Vegetables. Best in the market.

**THOS. ANTHONY**
81 Hunter St. East. 'Phone 895.



## Striking Pictures Of The Big Fire

Only 5C Each

Handy for Mailing to Friends or for Souvenirs. For Sale at the

**Art Store**
301 GEORGE St. Opp BARRIES



## CHINA PAINTING

Mrs. Langley McCarthy
Teaches Biscuit's New and Beautiful Work in China Painting.



HEAT PRODUCING
## COAL
Use Our
## PITTSTON COAL
It Makes Warm Friends
Terms Positively Cash
**Weir & McCarthy**
Coal and Wood Dealers
111 Hunter St., East City. 'Phone 90



WHEN YOU WANT
## COAL
## CEMENT
## Sewer Pipe
CONSULT
## H. B. TAYLOR & SON
Cor. Aylmer & Wolfe
'Phone 209



CANADA

# The Income War Tax Act

**Forms giving particulars of income for the year 1917, must be filled in and filed on or before the 31st March, 1918**

Section 4 of the Act provides that all persons resident or ordinarily resident in Canada, shall pay a tax upon income exceeding $1500 in the case of those single and widows and widowers without dependent children, and upon income exceeding $3000 in the case of all other persons. It also provides that all Corporations and Joint Stock Companies, no matter how created, shall pay the normal tax upon income exceeding $3000.

The Forms provided by the Department of Finance to be filled in with particulars of the 1917 income of all those whose incomes are liable under the Act, and by Trustees, Corporations and Joint Stock Companies, with information required of them, may be obtained from the District Inspectors of Taxation and from the Postmasters at all leading centres.

## Forms to obtain and Special Features to observe

**Individuals**—Get Form T 1 to give particulars of their own incomes. In stating Dividends received, give the amount from each Company, listing Canadian and foreign Companies separately. Fill in pages 1, 2 and 3 only. Do not mark on page 4.

The following sample answers, (printed in italics) to questions asked on pages 2 and 3 of Form T 1, will help you to fill in correctly your copies of the Form.

| PAGE 2. DESCRIPTION OF INCOME. | |
|---|---|
| GROSS INCOME DERIVED FROM— | |
| 1. Salaries and wages ..... *None* | — |
| 2. Professions and vocations ..... *None* | — |
| 3. Commissions ..... *from sale of Real Estate* | $1000 |
| 4. Business, trade, commerce or sales or dealings in properties, whether real or personal ..... | 7500 |
| 5. Farming (Horticulture, dairying or other branches) *None* ..... | — |
| 6. Rents ..... | 750 |
| 7. Dividends (A). *Canadian Corporations*— | |
| *Standard Transportation Company Ltd* ..... | 25 |
| *Rainbow Mining Company Ltd* ... | 150 |
| (B) *Foreign Corporations*— | |
| *New York Trading Company* .... | 15 |
| *Albany Tool Company, Inc* ..... | 66 |
| 8. Interest on notes, mortgages, bank deposits and securities other than reported in item 7— | |
| *Interest on Mortgages* ..... | 72 |
| *Bank Interest* ..... | 21 |
| *1200 Par Value Bonds of Jones Paint Co. Ltd* ..... | 72 |
| *1000 Municipal Debentures, Town of Midvale* ... | 55 |
| 9. Fiduciaries, (Income received from guardians, trustees, executors, administrators, agents, receivers or persons acting in a fiduciary capacity)— | |
| *Income (not capital) from Estate of Andrew Doe (People's Trust Company, Executor)* ..... | 375 |
| 10. Royalties from mines, oil and gas wells, patents, franchises and other legalized privileges ..... *None* | — |
| 11. Interest from Dominion of Canada Bonds, issued exempt from Income Tax $3,000 ..... | 150 |
| 12. Other sources not enumerated above— | |
| ½ *Interest in Shaw Hardware Company Partnership)* ..... | 750 |
| 13. Total Income ..... | $10,041 |

| EXEMPTIONS AND DEDUCTIONS PAGE 3 | |
|---|---|
| AMOUNT CLAIMED FOR— | |
| 14. Depreciation ... *On Store Building (not land); (Brick)* .. | $ 125 |
| *On Equipment, used in business* ..... | 140 |
| *Store Fixtures* ..... | 100 |
| 15. Bad debts; actually charged off within the year ..... | 40 |
| 16. Allowance for exhaustion of mines and wells .... *None* | — |
| 17. Contributions actually paid to the Patriotic and Canadian Red Cross Funds and other approved War Funds ..... *Patriotic and Canadian Red Cross* ..... | $ 250 |
| 18. Interest paid on monies borrowed and used in the business ..... *Mortgage on Store Property, $1,000* ... | 60 |
| 19. Federal, Provincial and Municipal taxes on property used in the business— | |
| *General Municipal Taxes* ..... | 180 |
| 20. Interest from Dominion of Canada Bonds, issued exempt from Income Tax ..... | 150 |
| 21. Other claims for deductions must be specified in detail— | |
| *Business Operating Expenses* ..... | 4200 |
| *Repairs (stating particulars)* ..... | 150 |
| 22. Total Exemptions and Deductions ..... | $5395 |
| 23. Amount paid under Business Profits War Tax Act, 1916, which accrued in the 1917 accounting period ..... *Year ending December 31, 1917—None.* | |

I hereby certify that the foregoing return contains a true and complete statement of all income received by me during the year for which the return is made.

Date ..... *15th March, 1918.*

Signature ..... *John Brown.*

**Corporations and Joint Stock Companies.** Use Form T2—giving particulars of income. Also attach a financial statement. Under Deductions, show in detail amounts paid to Patriotic Fund and Canadian Red Cross or other approved War Funds.

**Trustees, Executors, Administrators of Estates and Assignees** use Form T3. Full particulars of the distribution of income from all estates handled must be shown as well as details of amounts distributed. A separate Form must be filled in for each estate.

**Employers** must used Form T4 to give names and amounts of salaries, bonuses, commissions and other remuneration paid to all employees during 1917 where such remuneration amounted in the aggregate to $1000 or over.

**Corporation Lists of Shareholders.**—On Form T5 corporations shall give a statement of all bonuses, and dividends paid to Shareholders residing in Canada during 1917 stating to whom paid, and the amounts.

**Penalties.**—Default in filing returns renders the person or persons liable on summary conviction to a penalty of one hundred dollars for each day during which the default continues. Any person making a false statement in any return or in any information required by the Minister of Finance shall be liable on summary conviction to a penalty not exceeding ten thousand dollars or to six months imprisonment, or to both fine and imprisonment.

In the case of Forms T1 and T2, keep one copy of the filled in Form and file the other two with the Inspector of Taxation for your District. In the case of T3, T4 and T5, keep one copy and file the other two, with the Commissioner of Taxation, Dept. of Finance, Ottawa.

Forms may be obtained from the District Inspectors of Taxation and from the Postmasters at all leading centres.

*Postage must be paid on all letters and documents forwarded by mail to Inspector of Taxation.*

*Department of Finance*
*Ottawa, Canada*

2

**G. A. Macdonald, Kingston, Ont., Inspector of Taxation in Kingston District comprising counties of**

**Leeds Frontenac Lennox and Addington Hastings Prince Edward Peterborough Northumberland**


Renew your subscription.

Read the Want and For Sale Advts. on Page 6

# The Evening Examiner

Pages 5-12

PETERBOROUGH, TUESDAY, MARCH 12, 1918

# ANOTHER AIR RAID MADE ON PARIS

# CANADA BONE DRY AFTER APRIL 1st, 1918

## GERMANS LOST FOUR PLANES IN NIGHT ATTACK ON PARIS

**Nine Squadrons Took Part in Big Raid on French Capital --Australian Troops on the Western Front Carry Out Successful Raid Bringing Back Prisoners---Artillery on Both Sides is Active.**

### A SUMMARY OF TO-DAY'S WAR CABLES

(Canadian Press Despatch.)

PARIS, March 12.—The Germans lost four aeroplanes in last night's attack on Paris. Nine squadrons took part in the raid.

(Canadian Press Despatch.)

LONDON, March 12.—One of the German raiders over Paris last night was brought down in flames, and the crew was taken prisoners. About sixty airplanes crossed the French line. Thanks to the artillery barrage, a certain number of machines were unable to reach their objective. Numerous bombs were thrown on Paris and suburbs. Several buildings were demolished or set on fire. The number of victims is not yet known.

(Canadian Press Despatch.)

LONDON, March 12.—(Official).—Australian troops carried out successful raids during the night upon hostile posts east and north-east of Messines. A number of Germans were killed and a few prisoners were taken by us. Our casualties were light. The artillery was active on both sides during the night, south-east of Armentieres and east and north-east of Ypres.

(Canadian Press Despatch.)

PARIS, March 12.—Heavy artillery fighting occurred in front of La Pompelle and in the region of Avocourt. In Lorraine we repulsed a strong raid in the region of Moncelle. The enemy suffered severe losses and left ten prisoners, including one officer, in our hands. On the remainder of the front nothing occurred.

(Canadian Press Despatch.)

WASHINGTON, March 12.—Great Britain to-day was given another credit of two hundred million dollars by the United States Treasury at a new interest rate of five per cent.

(Canadian Press Despatch.)

HARBIN, Manchuria, March 12.—General Semenoff, anti-Bolsheviki leader in Siberia, has retreated in Manchuria before the advance of superior Bolsheviki forces, according to advices from the border.

(Canadian Press Despatch.)

A FRENCH PORT, March 10.—An American steamship, formerly a German vessel, arrived here to-day with its bridge smashed and a shell shot through a smokestack, as the result of an encounter with a submarine. The steamship defended itself with its guns on being attacked by the submarine. A storm was encountered, during which the cargo shifted. The vessel made port with the greatest difficulty.

(Special to The Toronto Star and The Peterborough Examiner.)

LONDON, March 12.—The total casualties in Thursday's enemy raid over London were 20 killed and 45 injured, Lord French, commander of the Home Defence Forces, announced to-day.

(Canadian Press Despatch.)

STOCKHOLM, March 12.—The Red Guard contingents in Helsingfors are becoming more violent in their activities, according to a despatch to the Tidningen from Vasa, Finland. They are proceeding in a deliberate manner, adds the despatch, choosing their victims from among intellectual classes, assassinating principally clergy and landed proprietors. All agricultural commissioners except one has been killed.

## NATIVE WINE MAY BE MADE

Special to The Examiner:

**TORONTO, March 12.— The manufacture and sale of native wines in the province of Ontario until the end of the year is the only possible loophole to Ontario becoming bone dry after April first, is the belief of officials in close touch with the situation.**

**According to the legisaltion that is to be passed by the Dominion government, native wine may be manufactured in the province until the end of the year.**

**Nothing is said in the legislation about the delivery of the native wine, but it is the belief of the solicitor of the Ontario Board of License Commissioners that as far as native wines are concerned the provisions of the Temperance Act will still hold good and the wine may be delivered as well as manufactured.**

**"I think that the action of the Dominion government is very complete," said Vice Chairman Dingman of the Board of License Commissioners.**

## Council To Attend

Messrs. J. J. Turner, James Hamilton, B. D. Hall and Morley Lyle, of the Board of Trade, invited the Council last night to attend the Greater Production meeting in the Grand Opera House on Friday night. Mr. Turner assured the Council that the Board of Trade had no intention of encroaching upon its programme.

"We wish you would," Mayor Duncan interjected.

Dr. Riddell and Mr. McCready, of Toronto, will be the chief speakers at Friday's meeting, and Mr. Frank Yeigh will be included. The visitors will meet a group of prominent farmers from the Peterborough townships at an Empress dinner at six o'clock on Friday. A strong appeal will be made for their co-operation in arousing their communities to the needs of the country and to the duty that imposes upon agriculture this year.

Citizens are specially invited to the Opera House meeting where the benefits of gardening and other topics will be discussed.

## WAR VETERANS TO CONSIDER GREATER PRODUCTION NOW

**Have In View the Leasing of Rifle Range Land From the Government and Matter Will Be Taken Up at Special Meeting on Thursday**

### A BRANDON RESOLUTION

The local War Veterans are considering the advisability of entering upon a greater production campaign, and have in view the securing of the land upon which the Government Rifle Ranges are situated. The matter was brought up at last night's meeting and will be carefully considered at a special meeting to be held in the Sergeants' Mess, at the Armouries on Thursday night, when definite action will be decided upon. As many members as possible are asked to attend this meeting. Application will be made to the government for the leasing of this tract of land which consists of nearly three hundred acres.

A communication was received from the Brandon Branch of the Great War Veterans in regard to the employment of returned soldiers in temporary government positions. A resolution passed by the Brandon Branch favoring the giving of permanent positions to returned men, was enclosed.

The local branch decided to write to Captain Burnham, M. P., asking why Veterans were only being given temporary positions.

A letter from Mr. Kellaly, Superintendent of the Trent Canal, asking that a list of returned men available for work as laborers on the canal, be submitted, did not arouse much enthusiasm when it stated that $2.35 per day was the maximum wage.

"Too low!" was the general comment on the proposition.

Several new members were added to the association at the meeting.

President Staunton announced that the club room funds had been enriched to the extent of $62.82 as the result of the benefit hockey game played last week.

## Examiner Bindery Completes Big Order For Grafton Store

The Examiner has just completed and delivered a large order for an out-of-town concern that speaks well for the capacity of the local printing plant.

The disastrous fire which some months ago destroyed the large store of the Grafton Company in Hamilton, necessitated a new set of stock books for the fine new store which has since been erected.

This new set of books, which comprises an elaborate outfit of loose leaf binders, of different styles and sizes, was prepared under the direction of Mr. W. E. Conway, manager of the local Grafton store, who was the originator of the system now used in all the Grafton stores for keeping a daily record of the stock on hand.

The bindings are all in red, so the book can be easily seen whenever wanted, and as they are in constant use, the value of a striking colour is evident.

The cost ran into three figures, and the entire order has now been delivered and pronounced satisfactory in every way.

## THOROUGHLY ENJOY YOURSELF

A Patriotic Tea will be held at the home of Mrs. H. W. Morgan, 61 Robinson street, on Friday afternoon and evening March 15th. Musical programme. Silver Collection. Proceeds in aid of the Women's Patriotic Society of Ashburnham. 3d60

## Canada Goes Dry

**Manufacture and Delivery of Intoxicating Liquor is Prohibited After April 1st, Sir Robert Borden Announces**

### A DRASTIC MEASURE

Ottawa, March 11.--On April 1st, all of Canada, except a few isolated spots in Quebec, especially the city of Montreal, goes bone-dry, save for the stocks stowed away in cellars for the long drought.

Official announcement was made this afternoon by Sir Robt. Borden of the implementing by order in council, under the War Measures Act, of his pledge given on December 22nd last, that the transportation of liquor from a wet into a dry area would be stopped, and that the manufacture of liquor within Canada would also be made illegal.

The order in council is passed on the recommendation of the War Committee of the Cabinet, in order still further to prevent waste, to promote thrift, to conserve resources, and thus increase national efficiency.

#### PROHIBITION SEEMS AIRTIGHT

The regulations appear to be airtight. The Cabinent has taken the plunge without any equivocation and without any concession to the liquor interests. The dry provinces, which means all of Canada except Quebec, are sut off from any source of supply from the 1st of April in so far as intoxicating liquor for beverage purposes is concerned.

The terms of the order prevent any further deliveries, for example, from bonded warehouses in Toronto, to which hitherto Montreal and other extra-provincial firms have sent the orders received by them from points within Ontario to be filled.

#### HOW IT AFFECTS QUEBEC.

In the province of Quebec, the present dry areas, which include now, or will include on May 1st next, nearly the whole of the province, are similarly protected. Liquor cannot be taken into them from Montreal, the one big wet spot left. Montreal itself will go dry on May 1st of next year, when the provincial prohibitory legislation comes into effect.

#### NO CONCESSION TO LIQUOR MEN.

The effort of the liquor men to get some relaxation of the regulations by securing a higher alcoholic content allowance for temperance beer, was in vain. Intoxicating liquor is defined as any liquor or beverage that contains more than two and one-half per cent. of proof spirits. This makes the standard the same as that already adopted by the prohibition provinces. Moreover, there will be no compensation for the liquor men's business now wiped out. The liquor men's compensation came in the last few months through the millions they made in disposing of stocks on hand at abnormal prices.

#### TWO EXCEPTIONS.

Ottawa, March 11. -- Canada virtually goes dry on April 1. Under the regulations issued to-night, the manufacture of intoxicating liquor is prohibited from that date. It is provided however that "in case the sale of intoxicating liquor of any class for beverage purposes is permitted in any province, this regulation shall not apply to the manufacture of such intoxicating liquor in such province, until December 31, 1918." The latter provision in regard to the manufacture, is operative in two cases:

The manufacture of beer in Quebec.

Manufacture of native wines in Ontario.

In both cases manufacture is to cease at the end of the present year.

#### FRANK JENNE Says:

The man who wants a good hat, wants a high-class hat, a hat with a reputation of merit.

Just such hats are the famous "Borsalino" and "Knox" hats. If you do not know these hats it will pay you to get acquainted with them. I have them in greys, greens, browns, fawns, black and blue—all the best shaped and none of the freaks. Let your next hat be a "Knox" or a "Borsalino."

"Come to me."

## Veterans Considered Mayor Duncan's Explanation Satisfactory

**Big Deputation Withdrew From Council Chamber Satisfied When His Worship Explained That He Had Withdrawn His Reference to "Chocolate Soldiers" Immediately After It Was Made.**

### PUBLISHED IN ERROR

As the result of a visit of some fifty members of the Peterborough branch of the Great War Veterans' Association to the City Council last night, and an explanation by Mayor Duncan of his recent remarks when the G.W.B.A. request for a grant was turned down, oil was cast on the troubled waters and the incident will be dropped. The Veterans' chief complaint was in the use by the Mayor of the expression "chocolate soldiers" in reference to returned men, and when His Worship explained that he had used the expression hastily before the Council and had immediately asked that the press representatives should eliminate the phrase from their reports in order that an injustice should not be done to the men who had served overseas, the explanation was accepted by the Veterans as satisfactory, and the deputation withdrew.

It is but justice to Mayor Duncan that the Examiner should corroborate his statement. On the night of the meeting the Examiner reporter who was present, acceded to the Mayor's request that the reference complained of should be eliminated, but when the report was being prepared another member of the editorial staff, not aware of His Worship's desire to withdraw the offending reference, allowed it to go through, and the result was not fair to Mayor Duncan or to the Veterans themselves.

The members of the G.W.V.A. held a special meeting at the Armouries last night, and a letter from N. F. B. Knight, Dominion Secretary of the Association, advising that the matter should not be dropped, was read. After some discussion it was decided to send a deputation to wait upon Mayor Duncan to ask for a retraction of the remarks in question, and on learning that the Council was in session, it was resolved that all the members present should form the deputation, whereupon the Veterans fell in and marched to the City Council Chambers.

President H. J. Staunton introduced the deputation, and Comrade J. H. Burnham, M.P., was the chief spokesman for the Veterans. He pointed out that the Peterborough branch of the G.W.V.A. consisted of 225 members, and that throughout the Dominion the Association had over 65,000 members. It was recognized as the official body representing the returned men. If the matter complained of was taken up by the Dominion Executive it might have serious results. The Veterans, he said, felt that Mayor Duncan's remarks had been unnecessary and insulting, and they asked for a retraction.

The Mayor explained that the remarks he made to the Council were what he considered right. He had used the expression "chocolate soldier" in an oft-handed way, as he had heard it used frequently, and had immediately withdrawn it by requesting the reporters to eliminate the phrase. Through an error it had been published in one of the papers, and His Worship regretted that fact as it cast a reflection on men who had done their bit. He felt that the first duty was to the men overseas, and that all the money that could be spared should be devoted to their benefit. He had nothing against the War Veterans, and was ready to do anything to help them when the proper time came.

There was considerable sparring between His Worship and some of the members of the deputation as regards the statement about returned

(Continued on Page 9.)

### TIME FOR A CHANGE.

Glasses are like other things; they outlast their usefulness. As a person grows older, the vision changes. Do you find your glasses as clear as they should be? If not have Dr. Lacey change the lenses. Open Wednesday evening. 410 George street.

## INQUIRY WILL BE HEARD IN CAMERA

(Special to The Toronto Star and The Peterborough Examiner.)

**OTTAWA, March 12.—Col. Hulme, chairman of the Military Court of Inquiry into the charges in regard to the treatment of soldiers in transports returning from England, said to-day that the headquarters officials have decided that evidence shall be taken in camera.**

**At the conclusion of the inquiry a report will be handed out for publication summarizing the evidence and findings.**

## FRENCH BARRAGE CAUSES GERMANS PLENTY OF TROUBLE

**Copies of German Army Orders Found on Prisoners Reveal the Difficulties Entailed By French Artillery Fire**

### MANY PRECAUTIONS

(Special to the Toronto Star and The Peterborough Examiner.)

(By Henry Wood.)

**WITH THE FRENCH ARMIES IN THE FIELD, March 12.— Copies of German army orders found on the prisoners captured on the French front reveal that the barrage fire is forcing the Germans to take every precaution against them.**

**Since the start of the war the French have indisputably perfected their artillery methods to a degree unattained by any other belligerent, except where the French themselves have served as instructors.**

**Some idea of the difficulties this entails on the Germans can be gathered from the following German orders: "It is necessary, in order to prepare for every possible emergency, to constitute in advance not only at the positions occupied by our batteries, but in depots to the rear, several days reserve of shells, both for the artillery and trench mortars.**

**"The emplacements for the trench mortars must be surrounded with barbed wire and the occupants supplied with hand grenades. The troops serving the trench mortars can thus be constituted into centres of resistance even when the fighting approaches close.**

**"The artillery must have at its disposition at least enough shells for three and a half days. The artillery must equally dispose of gas shells. It is important to provide for the establishment of these munition depots, and it is necessary at all costs to prevent the destruction of large quantities of munitions by the enemy's fire. It is equally necessary to see to it that in each depot there are only shells of the same kind. This will prevent, during the different moments of a battle, the artillerymen from firing shells of a different nature, which might result in the projectiles falling short."**

## Will Act On Committees

The complaint of the Trades and Labour Council that that body had been ignored in the selection of the Technical School Committee was heard by the City Council last night at its special meeting when a letter of protest was read from the Trades and Labour Secretary.

Ald. Edgar moved, seconded by Ald. Taylor, that the Trades and Labour Council be asked to name a committee of three of its members to serve on the Technical School Committee, and the motion was unanimously carried. "It was merely an oversight that the Trades and Labour delegates were overlooked," explained Ald. Edgar.

## PIONEER RESIDENT OF PETERBORO' HAS PASSED AWAY

**Mr. John James Lundy, Ex-Mayor, Was Born Here in 1834 and Had Lived All His Life in This Community**

### A WELL KNOWN CITIZEN

Mr. John James Lundy, a pioneer of the city and member of one of the oldest families in Peterborough, died last night at 10 o'clock at the family residence, Verulum Hall, 236 Burnham street, East City.

The loss Peterborough sustains in the death of Mr. Lundy is very heavy. All his life he had taken an active, enthusiastic and helpful interest in public affairs. He was a son of the late William Lunday, a pioneer of 1832, who died April 20, 1878. Born in the city in 1834 when the city was a hamlet, and George street a swamp, he watched with the keen interest of an early resident her growth to the present city in which he resided all his life. He was appointed Justice of Peace in 1873, and was Mayor in 1879-80, and both times by acclamation, when the council consisted of L. Taylor, who died in 1888; T. Cahill, died 1890; Joseph Buller, died 1894; H. H. Smith, who in 1885 was appointed Inspector of Dominion Land Agencies for the Northwest, when he left to reside in Winnipeg; W. Patterson, who died in 1892; W. Mills, J. Douglas, A. Rutherford, died in 1892; W. Yelland, living in the city; S. Griffith, T. H. G. Denne, and W. H. Robertson, died 1914. It is interesting to recall how few of his associates still survive.

In 1882, as Reform candidate, he was defeated for the House of Commons by the late George Hilliard. He was captain of the old fire brigade, when the antique hand-pumped engine was used in 1867, and has for many years been president of the Little Lake cemetery Company and a member of Corinthian Lodge 101, A.F. and A.M., since its inception.

He was a faithful attendant of St. Andrews Church.

Mr. Lundy made many trips across the Atlantic. At the conclusion of his 8th and 9th trip to England, he with his sister, Miss Isabella, were on the Scoteman which was wrecked and totally destroyed in 1889, Mr. and Miss Lundy narrowly escaping with their lives.

There are left of his immediate family three brothers and four sisters:

R. B. Lundy, at home.
Mrs. Robinson, Toronto.
W. R. Lundy, Detroit.
Mrs. Margaret Huston, at home.
Mrs. Rose Baldwin, Toronto.
Miss Isabella Lundy, at home.
Mr. D. J. Lundy, Aylmer street.

Funeral from the late residence, 236 Burnham street, on Thursday afternoon at 2.30, under Masonic auspices, to the Little Lake cemetery. Service at 2 o'clock, conducted by Rev. Mr. Rowand.

### "FOLLOW ME" PAPER.

Mr. Walter Stocker was busy today in putitng up the posters for "Follow Me" at the Grand to-morrow night. The "paper" for this big attraction was held up at the border which accounts for its late appearance on the bill boards.

DON'T FORGET BROCK ST. RINK Fine Music, Good Ice, Big Tuesday Night Event TO-NIGHT

# Evening Examiner

Phones—Editorial 1661, Business Office 1600. Private Branch Exchange to all Departments.

## CIRCULATION RETURNS

Week Ending March 2, 1918.

| | | | |
|---|---|---|---|
| Monday.... | 5,660 | Thursday . | 5,660 |
| Tuesday... | 5,660 | Friday ... | 5,660 |
| Wednesday | 5,600 | Saturday .. | 5,785 |

Total for week ..... 34,065

DAILY AVERAGE ..... 5680

Daily average for Feb., 1918 5701

The Daily Examiner is a member of the Audit Bureau of Circulations and all books and circulation records are audited by the Bureau's officials.

SWORN TO AND GUARANTEED

The Examiner is a member of the Audit Bureau of Circulations.

The Daily Examiner, published every lawful evening, Sundays and Holidays excepted, by The Peterborough Examiner Limited. Office 419 George Street.

The Weekly Examiner, published every Thursday morning.

The Subscription Price of The Daily Examiner is $4.00 per annum. That of the Weekly $1.00 per annum.

U. S. REPRESENTATIVES.

Chicago, Ill.—W. R. Stockwell, 429 Peoples' Gas Building.

New York.—Chas. B. Miller, 225 Fifth Avenue

Advertising Rates on Application.

R. M. Glover, Managing Director.

"Peterborough Presents Possibilities Unsurpassed."


TUESDAY, MARCH 12TH, 1918.

### WHY IN SECRET?

The public will not welcome the announcement that the inquiry into conditions on Canadian transports returning from Europe is to be held in secret, the newspapers and the general public being barred from the hearings. The investigation is an important one, affecting thousands of Canadian soldiers, and the public has a right to read the evidence given. There should be no censorship on the story of how Canadian wounded are treated on their way home from overseas service.

### THOSE BAND INSTRUMENTS.

The question of the 93rd Band instruments has not been settled. The Veterans have declined to accept the instruments under the conditions laid down by the Council. The latter have decided to ask for offers for the instruments after the 30th of April. The Council might consider the suggestion of selling the instruments, possibly to the 57th Regiment, and turning the proceeds over to the Veterans to pay the rent of their club-rooms. This course would not add to the civic expenditure, would benefit the 57th Band, would help the Veterans, and would, it is believed, be satisfactory to the people who subscribed the money for the instruments.

### SHOULD BE CONSIDERED.

The Great War Veterans' Association of Peterborough will consider the question of what action they should take in regard to the light wine and beer question at a meeting on Thursday night. It is hoped that this important problem will not hastily be dealt with by Peterborough's returned men. It is a matter that requires very careful consideration. The Toronto branch of the Great War Veterans' Association declined to take any official part in the deputation which waited upon Premier Hearst a few days ago, realizing, by doing so, they would alienate a large portion of public opinion. That is a point for the local Veterans to weigh carefully before coming to a decision.

### THE RAILWAY PROBLEM.

Regarding the general railway question in this country, the Herald believes that public opinion would favour the nationalization of all the railways and their operation as one great government system, says the Hamilton Herald. That at least is the way the Herald would like to see the problem solved. But how many of us are really competent through knowledge and experience to offer intelligent advice to the government on this matter, complicated and technical as it is? Mighty few of us. True, there are not a few who are volunteering advice with more or less assurance, but most of these amateur railway experts would soon wilt under cross-examination, at the hands of a real expert, on the subject of railway management and operation. The problem is perhaps the biggest and most difficult one that the Dominion Government has ever tackled. It is not one to be solved over night, but calls for the most careful study and deliberation. Probably the government will have a definite policy on the subject to lay before parliament the coming session—though even this is uncertain, for it is known that the cabinet is divided on the broad question of nationalization; but it is natural to suppose that no effort will be spared to agree upon a policy for which all the ministers would be willing to accept responsibility. When the government makes its proposals, everybody will be free to consider and discuss them on their merits.

Meanwhile it is, in our judgment, idle to emphasize the importance and need of the details of a nationalization scheme. Our own opinion favours the taking over of the old Grand Trunk as well as the C.N.R. and G.T.P., with reasonable compensation to the G.T.R. shareholders. If it were practicable to take over the C.P.R. as well, all the better. But we confess that we do not know all the difficulties in the way of putting such a policy into effect, and are willing to suspend judgment as to what should be done at once until the government has outlined its policy and produced the reasons for it.

### THE EASTERN SITUATION.

(New York Herald.)

From Tientsin by way of London comes report of Japan having intimated to China that she would welcome Chinese co-operation in the event of extreme measures being necessary in Siberia. The greater probability is that such exchanges as have passed between Tokio and Peking bear upon Manchuria, not Siberia. While China enjoys geographical propinquity to Siberia, similar to that of Japan, and greater, Siberia is not nearly so much in the thoughts of the men directing the policies of the government at Pekin gas is Northern Manchuria, and a glance at the map will show why.

The immediate purpose of temporary control over the eastern portion of the Trans-Siberian railway is to prevent its being used for the transport of war munitions piled up at Vladivostok, and at other points along the line. From Vladivostok to Pogranitchnaia, 144 miles, the railway is in Russian territory. Westward from that point, through Harbin and on to Manchuli—a distance of 925 miles—it is in Manchuria, which is Chinese territory. Naturally Peking is keenly interested in the suggestion of military activity by any nation in territory that belongs to China. If there is need for taking control over the Chinese Eastern Railway from Manchuli to Pogranitchnaia, and from Harbin south to Changchun, the government at Peking thinks that China, as an ally to be trusted, should exercise that control. And the government at Peking is right.

Premier Terauchi and his associates in the government at Tokio are wise enough to see the point. Doubtless if Japan deems it desirable to send troops into China's territory it will do so only after having received China's assent; and, under the circumstances what would be more fitting than a suggestion from Japan of the desirability of co-operation between the two great nations of the Orient that have the same relationship to the cause of the Allies and the same interest in preventing Siberia from falling under the control of the Bolsheviki, and, in consequence, of Germany?

### EDITORIAL NOTES.

An Eastern Ontario battalion has been distinguishing itself in patrol fighting. It is nothing new for the 2nd or the 21st Battalions to be mentioned in the despatches.

The superstitious fan will find it hard to bet against the Winnipeg Ypres team in the Allan Cup game to-night. Ypres, you know, has a bad name with a good many people from Berlin, Germany.

The club standing in the Russian League is getting harder to follow each day. There is an interesting series going on between the White Guards and the Finnish Reds, with the Bolsheviki not yet out of the running.

## Notice to Crediters

In the Surrogate Court of the County of Peterborough.

IN THE ESTATE OF WILLIAM McMASTER, late of the City of Peterborough in the County of Peterborough, Gentleman, deceased.

NOTICE IS HEREBY GIVEN pusuant to Chapter 121 R. S. O., 1914, that all creditors and others having claims against the Estate of the bove named William McMaster, who died on or about the twelfth day of January, A.D., 1918, are required on or before the tenth day of April A. D., 1918, to send by post prepaid, or deliver to the undersigned Solicitor for Lee Cobb and Robert Morrison, the Executors of the Last Will and Testament of the said deceased, their christian and surnames, addresses and descriptions, the full particulars of their claims, the statement of their accounts and the nature of the securities (if any) held by them respectively.

AND NOTICE IS FURTHER GIVEN that after the said tenth day of April, 1918, the said Executors will proceed to distribute the assets of the Estate of the said deceased among the persons entitled thereto, having regard only to the claims of which they shall then have received notice, and that the said Executors will not be responsible for the said assets, or any part thereof, to any person, persons or corporation of whose claims notice shall not have been received by them at the time of such distribution.

DATED the twelfth day of March A. D. 1918.

A. E. DIXON,
397 1-2 George Street, Peterborough, Ont.
Solicitor for said Executors.
5d-12-19-26-29

# BY-LAW NUMBER 2089

## A By-law to Regulate the Closing of Barber Shops in the City of Peterborough

Passed the Eleventh Day of March, 1918

WHEREAS, an application has been received by the Council of the City of Peterborough, praying for the passing of a By-law requiring the closing of all barber shops situate within the City of Peterborough, under and by virtue of FACTORY, SHOP AND OFFICE BUILDING ACT, and the said Council is satisfied that such application is signed by not less than three-fourths in number of the occupiers of such barber shops within the Municipality of the said City of Peterborough, and belonging to the class to which such application relates and it is desirable to comply with such application.

THE CORPORATION OF THE CITY OF PETERBOROUGH BY THE COUNCIL THEREOF, ENACTS AS FOLLOWS:

1. UNDER and in accordance with the FACTORY, SHOP AND OFFICE BUILDING ACT, all barber shops shall be closed and remain closed on each day of the week, except Saturday and the day before every public holiday at and during the time between the hour of eight o'clock in the forenoon of the next following day, and shall be closed and remain closed on Saturdays at the hour of 10 o'clock in the afternoon until the hour of five o'clock in the forenoon of the next following Monday, and on the days before public holidays between the hour of ten o'clock in the afternoon and the hour of five o'clock of the next following day.

2. Any occupier of a barber shop within the City of Peterborough refusing to close and keep closed, the barber shop which he occupies, and in which such business is carried on at and after the hour named for the closing thereof on each day on which the same is hereby required to be closed, according to the true intent and meaning of the said Act and of this By-law, shall on conviction thereof, be liable to a fine not exceeding FIFTY DOLLARS and costs, to be levied in case of non-payment thereof by distress and sale, of the goods of the offender, and in default of sufficient distress, such offender shall be liable to be imprisoned in the common gaol of the County of Peterborough, for any period not exceeding six months, unless the fine inflicted and the costs (if any), including the cost of distress and of the committal and conveyance of the offender to the said gaol are sooner paid.

3. By-Lay Number 1461 of the City of Peterborough is hereby repealed.

4. This By-law shall take effect on the twentieth day of March, 1918.

5. THIS BY-LAW shall be published by the insertion of a copy thereof, once in the following newspapers, published in the City of Peterborough, namely: The Evening Examined and The Daily Review.

(Signed) GEO. H. DUNCAN, Mayor.

(Signed) S. R. ARMSTRONG, Clerk.

I certify the foregoing to be a true copy of By-law No. 2089 of the Corporation of the City of Peterborough, passed by the City Council on March 11th, 1918.

Peterborough, March 13th, 1918.

## THIRTY YEARS' WAR PLAGUES

### Sweeping Away of Lives Was Frightful, Combatants Themselves Being Mown Down.

In the famous Thirty Years' war, it is estimated, the population of central and western Europe was reduced from thirty millions to less than fifteen millions, and yet during the whole of that time there were only forty important battles fought, and their total death casualties did not reach half a million.

All the rest of the frightful sweeping away of life was from plague and famine, which not only followed in the wake of the armies, but mowed down the combatants themselves.

Nor was the deadly work of these fierce partners of war—the terrible triple alliance of the prayer book, plague, pestilence and famine—confined to the civil populations. They played equal havoc in the ranks of the armies themselves.

Even as recently as the days of Gustavus Adolphus that great captain is said to have broken up his winter quarters and begun his summer campaign nearly two months earlier than he had intended, because at the rate at which his soldiers were dying from disease in their huts and barracks he would soon have had no army left to campaign with.

### Kicked Himself to Freedom.

Prisoners of war have had many thrilling adventures in their attempts to escape across the German frontier, but it would be hard to find a more remarkable story than the following, told in a Dutch paper: Four British escaped prisoners of war, one Frenchman and seven Russians arrived at Oldenzaal, besides two German deserters. An amusing incident took place in the case of one of the Russians. He was seized by the German sentry when in the act of crossing the frontier, and in the course of the ensuing struggle threw himself on the ground. He fell half way on Dutch and half way on German territory. The Dutch sentry came to his rescue and tried to pull him across by the shoulders. The German pulled at the other end. When the Russian found that the Dutchman was helping him he started kicking with all his might, with the happy result that he was safely pulled onto Dutch territory.

### Sausage Makers' Repartee.

An old story which is being revived nowadays concerns two rival sausage makers. They lived on opposite sides of a certain street in London, and one day one of them placed over his shop the legend, "We sell sausages to the gentry and nobility of the country." The next day, over the way, appeared the sign, "We sell sausages to the gentry and nobility of the whole country." Not to be outdone, the rival put up what he evidently regarded as a final statement, namely: "We sell sausages to the king." Next day there appeared over the door of the first sausage maker the simple expression of loyalty, "God save the king."

### Italy's Aerial Tramways.

Before the war the aerial tramway was utilized in various parts of the world for transporting materials across chasms and up mountain sides, but it remained for the Italians to adapt it to their necessity of negotiating the sheer heights in Alpine warfare, according to the National Geographic Magazine. A young engineer of Milan is credited with having first suggested its present use, but it seems to have exceeded in usefulness his wildest dreams. Few facts have been given out concerning the extent of the system, but when this war is over a thrilling tale of engineering feats in its construction will remain to be told.

## HELP WANTED—MALE

WANTED—A BOY TO DRIVE DELIVERY rig. Apply Edwards' Meat Shop. 3d-59-61

WANTED—SMART BOY, APPLY WARNE Drug Co. 3d-60-185

SALESMAN WANTED — A MAN WITH selling ability; some knowledge of gasoline engines and electrical goods preferred, but not essential. Address Box 190, Examiner. 3d-660-901

## HELP WANTED—Female

WANTED — KITCHEN GIRL — APPLY Munro House. 3d-591-70

WNNTED—A WOMAN TO DO WASHING by the day. Apply 560 Weller street. 3d-60

WANTED—EXPERIENCED GIRL. APPLY Mrs. Perry American Hotel.. 3d-59-17

GIRL WANTED—APPLY MONTGOMERY House. 3d-60-195

WANTED—A GOOD GENERAL SERVANT. Apply 380 Park Street. 6d-55-61

WANTED — A GOOD, EXPERIENCED Dressmaker by the day. Apply Mrs. Perr, American Hotel. 3d-60-206

WANTED—COMPETENT COOK. APPLY immediately—Nicholls Hospital. 12d-55-75

## WANTED

WANTED—WILL BUY AT MARKET ONE $1000, one $500 Victory Bond. Apply by letter, Box 55, Examiner. 3d-t-t-s-54

WANTED—MUSKRAT SKINS. HIGHEST price paid. Simmons' Fur Co., 189-2 Simcoe street. dtf-60-204

WANTED TO RENT—STRICTLY MODERN house. Apply 558 Weller street, or 'phone 837. 3d-58-151

WANTED—MEDIUM SIZED ROOM TO store Furniture for one year. Apply at once to 719 Bethune street. 3d-59-171

WANTED—TO RENT—FOR MAY 1 TO 15, small house, conveniences; vicinity, C.P.R. Good tenant, willing to lease. Box 165 Examiner. 3d-59-165

WANTED — GOOD HUNDRED ACRES, with stock and implements for city revenue bearing property. What have you? Apply Box 149, Examiner. 6d-58-1w11-148

WANTED—TWO FURNISHED ROOMS FOR light housekeeping within ten minutes walk of Quaker Oats Co. Apply Box 15. Examiner. 5d-55-17

WANTED—1 H.P. MOTOR, A.C., 110 VOLTS, single phase, 60 cycles, in good condition. Apply at Examiner office. dtf-44

WANTED—BY 15TH APRIL, TO RENT BY year, large house, modern, conveniences, with garden. Apply Examiner for address. 3d-59-179


# The Northern Life

## ASSURANCE COMPANY OF CANADA

Has found 1917 to be a year of Splendid Success

As the following figures show—

| | 1917 | 1912 |
|---|---|---|
| Assets at 31st December | $3,090,241 | $1,810,228 |
| Income for year | 630,443 | 403,809 |
| Surplus 31st December | 72,895 | 52,353 |
| Policies Issued and Revived | 3,420,142 | 2,219,844 |
| Insurance in force 31st December | 12,435,227 | 9,007,182 |
| Policy Reserves 31st December | 2,232,142 | 1,270,214 |
| Paid to Policyholders | 201,867 | 66,722 |

The Company is extending its organization, and is prepared to offer advantageous terms to competent producers.

A Copy of the last Annual Report will be mailed on request.

Head Office ..... London, Ontario.

R. T. PATTERSONE, District Manager, 435 George St.


## DRESSMAKING

DRESSMAKER—AT 215 PARK STREET—Toronto experienced, will sew at cut rate prices to advertise trade. 12d-60-201

## LOST

LOST — ON SATURDAY, MARCH 2ND, Bill Fold and Money with owner's name on receipts. Reward if left at Examiner Office. 3d-58-1w11-152

LOST—PIONEER BADGE MADE AS Brooch. Finder please leave at Examiner Office. 3d-59-163

LOST—SATURDAY, CORNER CHARLOTTE and George streets, black leather purse, containing sum of money. Finder leave at Examiner. 2d-59-173

LOST—WILL THE PERSON WHO TOOK by mistake the beaded bag at the party last night in the North End return the same to Examiner and save further trouble. 3d-58-134

LOST—ON MONDAY FORENOON, ON C. G. R. car, or on Charlotte street, between Park and Grand Trunk station, long, black leather purse. Reward if left at Examiner. 3d-59-175

LOST—BETWEEN NO. 3 SCHOOL, Douro, and Auburn Mills, a gentleman's black hat. Finder leave at Examiner. 3d-58-159

LOST—LEFT MY HOME, FEB. 27, A BOY, aged 14, wearing a tweed suit and cap; striped overalls, heavy rubbers or brown running boots, two pair sox, and grey sweater. He is freckled and has heavy dark hair; is a Barnardo Home inmate. Information regarding the above will be thankfully received by the undersigned. Anyone harboring the same (Thomas Leonard Curnow) will be prisecuted according to law.—Delbert H. Smith, Ida, Ont. 'Phone 522, ring 5. 6d-54-1w-10-38

## FOR SALE

FOR SALE — MIXED HARDWOOD FOR sale. Apply H. F. Doig, 'Phone 544—13. 6d-58-157

FOR SALE — RANGE (NEW), WATER front attached. Gas stove with oven. Price reasonable. Apply Examiner Office. 3d-60-188

AUTOS FOR SALE—83 Overland in perfect condition. See this one at $850.00; Ford Delivery, $275.00.—Bank's Garage. 6d-54-45

FOR SALE—3 THOROUGHBRED BUTTERcup Pullets and one Cockerel. Laying. Apply 173 Prince street. 3d-58-155

FOR SALE—OVERLAND FIVE PASSENger, 1914 model, in good condition. Apply 174 Lock street. 5d-60-216

FOR SALE—BROWN WICKER BABY CARriage. Apply 80 Ware Street. 3d-60-212

FOR SALE—TWO HORSES, CUTTER AND set of light harness. Apply Dunsford's Express, 167 Brock Street. 3d-60-210

FOR SALE — HOUSE NO. 784 WATER Street; gas and bath. It must be sold as the owner is leaving the city. 12d-51-9945

FOR SALE—MODERN 8 ROOMED HOUSE; hot water heating. Restricted district, West side; also cabinet phonograph and parlor suite. For particulars apply 689 Water street. 6d-56-79

FOR SALE — A SEVEN ROOMED house, and acre of land, fruit trees, lights; close to car line. Apply at Examiner for address. 28d-44-9782

FOR SALE—If you have $200 you can buy a nice new $2,000 brick house with brick kitchen, plumbing, water and light, and pay balance in monthly payments. House in South End, near car line; convenient to all factories. Deal with owner. Box C, Examiner. dtf-56

FOR SALE—RED BRICK HOUSE, 503 Albert street; 7 rooms, bath room complete; stone cellar; deep lot, 165 x 41; 3 apple trees. Apply to Mrs. Huston, 503 Albert street. 6d-56-95

FOR SALE—RED BRICK HOUSE, 305 Maitland street; 7 rooms and bath room with attic and all conveniences. 6d-56-96

FOR SALE—SIX YEAR OLD BLACK Shetland Pony, with or without outfit. Cor. Park and Edison avenue. 3d-59-182

## USED FORD CARS

FOR SALE—SEVERAL USED FORD CARS in first-class condition. Apply Duffus' Garage, 195 Simcoe street. 'Phone 1760. 12d-52-9997

$2,800—BUYS A TWO-STOREY BRICK house, 7 rooms, 3-piece bath room, furnace, gas, hardwood floors, pantry with sink; fine little garden. Front and back stairs, front and back verandah, balcony. This home is new and well built. Must be seen to be appreciated. Just the place for the man wanting a home, in South End. Terms arranged.

$1000.00—BUYS A SEVEN-ROOMED HOUSE —Very central; water and light; close to school and churches. Get busy.

Come in for information or 'Phone appointment.

Peterborough Realty Co.
124 Hunter St. Phone 242

## FOR RENT

ROOMS TO RENT—CENTRAL. APPLY Examiner for address. 3d-58-146

TO RENT—APARTMENT. APPLY 360 Water Street. 12d-47-9854

TO RENT—HOUSE TO RENT, CORNER of Adaline and Patterson streets. Apply 393 Sherbrook street. 3d-60-205

TO RENT—APARTMENT—UP TO DATE; heated; gas stove; stationary tubs, sink, bathroom. Tenant leaving town. Particulars at Examiner Office. 17d-60-202

TO RENT — TWO FURNISHED ROOMS; for light house-keeping; use of 'phone. Apply Examiner for address.

TO RENT—ONE LARGE ROOM, SUITable for one or two young men. Apply Apply Examiner for address. 3d-65-85

TO LET — FURNISHED ROOMS. FOR RENT—NO. 357 WATER STREET, suitable for store or office, immediate possession. Apply 457 George street. dtf-56

TO RENT—WAREROOMS IN GRAND CENtral Building, formerly occupied by Mr. John Edgar, immediate possession. Apply 457 George Street.

TO RENT—FRUIT AND MARKET garden, house; Lansdowne street. Apply 451 Water St. 6d-50-9939

TO RENT—GOOD BUSINESS CORner. Suitable for general or groceries. Moderate rent. Apply Box 858, Peterborough Post Office. 12d-56-99

Advertise in the Examiner


# NEILL'S NOW OPEN AT 132 SIMCOE STREET

Entire NEW STOCK of HIGH-GRADE BOOTS SHOES & RUBBERS

*Neill Quality*

We will appreciate the Patronage of all our customers and all others who come. We believe the prices of our New Goods will prove attractive.

R. Neill, Limited

Temporary Store, 132 Simcoe Street


EXCHANGE — A first-class modern brick house, three piece bath; furnace, bay windows, hardwood floors, fine locality; owner not requiring as large a house, will exchange and take a smaller one.

$2,000—Buys a seven roomed house, three piece bath; West Side.

$5,500.00—Buys a beautiful property on Gilmour Street, near Park. Immediate possession.

Call at 140 Simcoe Street, or 'Phone appointment with

H. J. McCANNAN Real Estate Agent 140 Simcoe Street

PHONES: 749—772

## TENDERS FOR PAINTING

Sealed tenders addressed to "Ald. J. Saunders, Chairman of the Property Committee," and endorsed "Tender for Painting," will be received at this office up to five o'clock p.m. on April 1st, 1918, for properly cleaning the smoke stack at the Incinerator and painting it with two coats of the best quality graphite paint, the tender to include all material and appliances needed for the work. The lowest or any tender not necessarily accepted.

S. R. ARMSTRONG,
City Clerk.

3d-9-12-14

## BUSINESS CHANCES

I WILL ASSIST YOU TO INCORPORATE A LIMITED COMPANY, or to secure money to commence or enlarge a good business, or finance a clever invention or secure a safe loan or transact any important business. Write or call A. G. Robertson, 34 Victoria street, Toronto

## NURSING

WANTED—NURSING, BY EXPERIENCED lady. Apply 461 1-2 George street. 6d-58-158

## SOCIETIES

CHILDREN'S AID SOCIETY, of Peterborough City and County. Children for Adoption. For the care of neglected and ill-treated children.

G. W. POWELL,
Assistant Secretary and Inspector
588 George Street.
'Phone 1044 Office Hours 2 to 5 p.m.

## PERSONAL

PRIVATE CLUB
MARRY RICH—HUNDREDS ARE ANXIOUS.
ENCLOSE STAMPED ADDRESSED ENVELOPE TO
E. P. ISHERWOOD,
ISHERWOOD P.O., ONT.

## PATENTS

GORDON, WIDDIFIELD & O'BRIEN, Barristers, Solicitors. Patent applications receive special attention. Offices: Cor George and Hunter streets.

BABCOCK & SONS

Patents, Trade Marks, Designs.
Registered Patent Attorneys.
Established 1877.
Formerly Patent Office Examiner.
Master of Patent Laws.
Representatives in all foreign countries.
Write for book "Patent Protection," Tells All about, an how to obtain Patents.
99 St. James Street, Montreal.
Branches: Ottawa, Washington.

## We Clean Clothes and Mend Them

Men's Suits and Overcoats Cleaned, Pressed and Repaired. We sew on Buttons, Repair Burned Button-holes; put on New Collars, repair bottoms of Trousers, etc. Send them to GLOBE TAILORING CO., or to J. L. WYATT'S, East City

## GREAT BARGAINS

IN SECOND-HAND FURNITURE, Stoves, Dishes, and other goods. Good second-hand Boots for sale. I buy and sell all kinds of second-hand goods; also entire household furnishings, large or small. We know right values.

S. H. COHEN, 189 Charlotte St.
Phone 1369


# Speak Quick

6 ROOMED HOUSE— With attic, 3-piece bathroom, on Bethune street, north of London, $2,200. Cash or easy terms.

1-2 ACRE LOT—or 4 good building lots on Orpington Road, at a low price. Cash or easy terms.

T. WALKER & CO.
377 Park Street Phone 1002

# A 36 MILL TAX RATE

Must mean higher rents. A great scarcity of houses and thousands of people coming here after the war must mean that rents will be much higher. My choice garden lots north and south, close outside the city with township taxes, and at old prices on easy rent terms, with special clause, if sick or out of work, also re-assistance to build if needed. These terms open; an easy way for every renter to earn his home. Scores of renters should see me without delay, as all my lots and a few houses are now for sale wholesale. One house central.

T. Hurley
Cor. Stewart and Hunter.

RED BIRDS ARRIVED

Come and look them over. Also some good Second Hand Wheels at close prices. Let us put your old wheel in good running order

ASHBY'S BICYCLE SHOP
214 Stewart Street

FARMS! FARMS!

And greater production. This is what the present is calling for. Are you looking for a good farm proposition? Call in at 372 Water St., I can suit you in locality, quality, price and terms.

W. H. QUINLAN
Phone appointment 822. 372 Water

# Blood Poison Developed

## As a Result of Accident—Nerves Break Down After Three Weeks of Suffering—A Glowing Tribute to Treatment Used

KINGSTON, Ont., Feb. 12.—Blood poisoning seems to become more common from year to year, and the dread of it is ever on the increase. In the case reported here the doctor did not seem able to get rid of it, and after three weeks of suffering the patient was almost a nervous wreck.

Mrs. Susie Thompson, Smith street, Kingston, Ont., writes:

"Early in the fall of 1916 I had a painful accident. I ran a sliver under my thumb nail, and neglected having it extracted. My thumb festered very badly, in fact my arm was fearfully swollen up to the elbow. It developed into blood poison, and I had the doctor lance it several times, but it failed to get better. With the intense pain and loss of sleep I became a nervous wreck. After following the doctor's orders for three weeks and not getting any benefit I wrote my mother about it. By return mail she sent me a box of Dr. Chase's Ointment. The very first application eased the pain, and I slept that night quite easily. I kept using the Ointment regularly, and by the fifth day all the swelling was gone, and also the inflammation.

"During this time I had become so weakened and run down that my whole nervous system seemed affected. I was very nervous and restless, appetite became poor, and I had frequent headaches. I decided to try Dr. Chase's Nerve Food, and had the same splendid results from this as from the Ointment. Using the Nerve Food internally built up my system and made me strong, while using the Ointment externally healed my sore thumb. I am now quite well thanks to your wonderful remedies—the only regret I have is that I did not begin using them earlier and saved myself months of suffering, to say nothing of Doctor's bills."

Dr. Chase's Nerve Food, 50 cents a box, a full treatment of 6 boxes for $2.75 at all dealers, or Edmanson, Bates & Co., Limited, Toronto. Do not be talked into accepting a substitute. Imitations only disappoint.

## LOADS OF LIQUOR STILL.

### Nearly 15,000,000 Gallons Left When Prohibition Comes—Gay Time in Quebec.

MONTREAL, March 11.—At a celebration of the prohibition victory in the Province of Quebec, held here last night, John H. Roberts, Secretary of the Dominion Alliance, said there were from twelve to fifteen million gallons of spirits still in Canada, and he feared that after the first of April, when the ban on the exportation of liquor from this Province to other Provinces would come into effect, liquor would be cheap here and there would be such a large storage of it by individuals that prohibition would look like a failure the first few months, after the Quebec prohibitory law came into force, April 1919.

The Dominion Alliance will meet here to-day.

# PETERBOROUGH RED CROSS NOTES

At the regular monthly executive meeting of the local Red Cross Society, which was held Monday afternoon, March 11th, the various reports presented showed that the interest of the various auxiliaries, as well as the individual workers, had been well sustained throughout the past month. This is most gratifying in view not only of the present serious need for Red Cross supplies, but especially of the evident probability of future enormous demands, due to possible activities.

The convener of the Supplies' Committee pointed out that up to the present time the supplies turned in this year by the various Auxiliaries were somewhat in excess of those sent in for the same period last year. However, in consideration of what was accomplished in the six weeks' campaign held early last year, in order not to fall behind now, a special concerted effort would have to be made by all societies during the spring months. Accordingly the various Auxiliaries were asked, until June to concentrate upon pyjamas, grey flannel shirts and dressing gowns so that the required supply of these necessary articles should be maintained, while the work on the towels and sheets, etc., could be resumed in the summer months.

The report of the Packing Committee was as follows:

Madam President and members of the Peterborough Red Cross. — Your packing committee report 43 cases packed during the month of February, containing the following: — 28 dressing gowns, 178 day shirts, 209 pairs pyjamas, 28 pneumonia jackets, 1,422 pair socks, 388 pair socks, 388 socks, C.W.C.A., 179 pair bed shoes, 348 stretcher caps, 260 sheets, 277 pillow cases, 1,358 towels, 72 bed pads, 192 M. T. bandages.

Supplies were sent in from Ashburnham Patriotic League, St. Andrew's Bereau B C, Central Smith, All Saints', Fairmount, N. Monaghan, George Street, St. John's W. A., Lily Lake, Lakehurst, Murray Street, Otonabee Chapter I.O.D.E., St. Paul's Red Cross, Progressive Club, South End Auxiliary, Trinity Church, Work Room at Public Library, St. Peter's P. L., Collegiate Institute, Emily Red Cross, Thursday Club, Mrs. Magee.—F. H. Davidson, Convener.

The report of the Sock Committee for February is as follows:

Our total for February is extremely good. From all sources we have 1,099 pairs, being 310 pairs more than the previous month. Our individual knitters gave us 115 pairs; donations from Auxiliaries for Red Cross amounted to 306 pairs from the following societies: Murray Street Church 47 pairs; North Monaghan, 23 pairs; Fairmount Society, 20 pairs; Central Smith, 33 pairs; St. Paul's Church, 78 pairs; South End, 2 pairs; Lily Lake, 21 pairs; Lakehurst, 18 pairs; George Street Ch., 24 pairs. Then for the C.W.C.A. we have 337 pairs. From St. Paul's Church, 144 pairs; George Street Church, 24 pairs; St. Andrew's Church, 40 pairs; Trinity Church, 29 pairs; Ashburnham Patriotic Society, 60 pairs; Thursday Club 30 pairs; Mothers' Club, Y.M.C.A., 5 pairs, and from Mrs. Magee, 5 pairs. From the machines we have 341 pairs, making out total of 1,099 pairs for the month.—F. R. Burnet, Convener.

The report of the work accomplished from February 1st to March 8th, in the workroom of the Public Library, where the average attendance hao been 78, is as follows:

36 many-tailed bandages, 60 head bandages, 108 P. P. bags, 36 bed socks, 12 operation stockings, 33 suits of pyjamas, 22 grey flannel shirts, 5 dressing gowns, 12 kit bags, 29 pneumonia jackets, 84 stretcher caps.—M. E. Breyfogle, Supervisor.

The following extracts from the minutes of the fifteenth meeting of the Central Council of the Canadian Red Cross Society should be of general interest:

"It was felt that the character of the Society should be amended to allow it to continue its work in peace time. Work for the Red Cross has developed a spirit of fellowship, thrift and economy throughout the country. Its influence on the children could not be estimated and it would be a national calamity if it were allowed to die out. It was decided that application should be made at Ottawa for this amendment.

"Mrs. Archibald expressed the great appreciation of the Nova Scotia Branch for the generous assistance rendered to it, in connection with the Halifax disaster and testified to the valuable services rendered by the Society's shipper, Mr. H. Melburne.

The Society's budget was considered. It was decided that the sum aimed at to be raised during the year should be at least four million dollars.

To be asured of the tremendous work being done by the Canadian War Contingent Association among the men at the front, one need only read a few of the letters received from the different units at th front, in acknowledgment of extra comforts sent to them by the Association. One states: "I wish to thank you on behalf of the men of the 5th Canadian Trench Mortar Batteries for your most generous donation of socks, caps, pipes, gum, tobacco, games, etc. It is the greatest presentation they have ever received and are tickled to death with them.

"I am very grateful for your generous donations, as I am not in a position to provide these comforts for them, myself. Many thanks.

(Signed) M. H. CARLING,
Capt. 5th Can. Trench Mortar Batteries.

Another reads as follows:

"We have received the socks, sweets and candles, and you may imagine what the lads thought about these whn they received them in the front line on the last night of the Old Year. They have been expresely informed that they were receiving gifts from the Canadian War Contingent Association.

(Signed) A. GILLIES,
44th Canadian Battalion.

These two letters are but typical of the very many acknowledgments received by the Association bespeaking appreciation of the wonderful work being done. It will be interesting, in this respect, to note that the C. W. C. A. has disributed during the past year 450,000 pairs of socks, in addition to all the other articles and that comforts of various kinds are distributed also to the Canadian sailors serving with the navy, who are performing very arduaus duties in connection with mine sweeping, patrol, and other work.

In connection with the work of the prisoners of the War Department, cards have been received from the following, an acknowledgment of parcels sent through the Canadian Red Cross Society:

Lieut. H. G. Rogers, Lieut. W. E. Massey-Cooke, Pte. Ernest Crofte, Cpl. B. F. Casson, Pte. C. M. Drummond, Pte. Fred Lebar, Cpl. J. L. Davis, Cpl. H. S. Rogers, Pte. E. Stanley, Pte. T. Casey, Pte. O. Cripps Pte. A. David, Pte. H. Godfrey, Pte. Geo. Hutchinson, Pte. W. H. Larkman, Pte. P. A. McRae, Pte. F. Peace, Pte. A. E. Bartley, Pte. G. Butcher, Pte. E. Nuttall, Pte. A. Parrington, Pte. B. Davidson, Pte. F. H. Evans, Pte. J. Jackson, Pte. C. Orford, Pte. W. Fobtit, Pte. J. G. Hadden.

# Nordheimer
## Pianos
## will advance in price April 1st

Owing to constantly increasing cost of labour and materials, the Nordheimer Piano & Music Co., Limited, of Toronto, announce an increase in prices—to take effect April 1st.

### Secure Your Nordheimer Now

Deliveries will be arranged this month, as far as available stock will permit.

Orders accompanied by a cash deposit will be accepted at prevailing prices for delivery not later than June 1st.

### Deferred Payments

You can take advantage of the present opportunity by means of our Deferred Payment Plan. We will gladly arrange payments to suit any reasonable convenience. Catalogue and complete information on request.

### Nordheimer Prices Until March 31st

| | |
|---|---|
| Style Lansdowne | $375.00 |
| Apartment Upright | $400.00 |
| Other styles in Uprights and Upward | $450.00 |
| Apartment Player, Oak | $700.00 |
| Apartment Player, Mahogany | $750.00 |
| Other Styles | $850.00 and $900.00 |
| Nordheimer Grand | $850.00 |

*Further Information may be obtained from*

## Frank Whitehouse

Sole Representative for Peterboro District

118 Hunter Street

Phones: Office and Warerooms 981. Residence 954



# The APACHE DANCE of "POM-POM"

*Its Savagery and its Humor*

It yet remains for some arch scientist to explain that while the dancing old world has always insisted on the dance for the expression of its feelings, it so frequently changed the mode and why its feeling seemed to run in cycles.

It may be understood why the waltz that the Goths and Vandals brought down from the north to Italy in early days, and undertook to repeat some three years ago has since changed to the Backward Shuffle. But why the succession of waltz, one-step and bunny-hug, the fox-trot and many more varieties of syncopated dance in turn.

The best evidence that the public is fascinated by the twinkling toe, is the fact that every comic opera that has registered a decided hit since the days of "The Merry Widow" with its sensuous waltz theme, has had a dance of some kind that stood out in the memory and spread over the land.

The coming of the Russians fanned the flame but it has taken a French composer, Hugo Felix, who first made the acquaintance of the American public through "Madame Sherry," to make generally possible the strenuous "Apache Dance" of the French slums. This he has done in his new comic opera, "Pom-Pom." He wrote it for Mitzi, the Henry W Savage company's baby star, and it is she as "Pom-Pom" the pickpocket, dressed as a picturesque ragamuffin in boy's clothes, who with a girl partner heaviet than herself, is giving the cleverest reproduction of the dance of the habitues of the Paris underworld yet seen on our stage, having studied it at first hand four years ago in Paris. It takes place in the notorious den of thieves, the Black Elephant. The underground resort, barbarically decorated by Urban, is crowded with beggars, impostors and crooks who leer and jeer as the savagery of the dance grows wilder, or are uproarious at the humor of it brought to the surface by Mitzi as a comedienne and Felix as a composer.

The strength of a man of unusual type and training is required to pick a partner off the floor whirl her in the air, up and around him many times as is done in this dance that has brought into popularity so many modifications of it for public use. Yet the tiny Mitzi, only five feet and one inch tall and weighing but one hundred and ten pounds, does this and acts the role of a young bully, cruel, passionate and droll throughout.

Possibly the scientist would deduce that the "Apache Dance" had come at this time as the result of the war time feeling, but before he thus decides, he should see Mitzi and "Pom-Pom."

There is too much inspiration for laughter in it for such serious analysis.

Mitzi has been ranked as the most versatile dancer of our American stage. She has given the public dreamy waltzes, folk dances and has run the terpsichorean gamut for them, but as she is reported to have said, "This Apache Dance is quite different. I would recommend it to all women who wish to retain their slender figure"

MITZI will be seen in the striking Apache dance in "Pom-Pom" next Tuesday night, March 19th, at the Grand Opera House.


# Children Had Whooping Cough

Whooping cough, although specially a disease of childhood, is by no means confined to that period, but may occur at any time of life. It is one of the most dangerous diseases of infancy, and yearly causes more deaths than scarlet fever, typhoid or diphtheria, and is more common in female than male children.

Whooping cough starts with sneezing, watering of the eyes, irritation of the throat, feverishness and cough. The coughing attacks occur frequently, but are generally more severe at night.

On the first sign of a "whoop" Dr. Wood's Norway Pine Syrup should be administered, as it helps to clear the bronchial tubes of the collected mucous and phlegm.

Mrs. George Cooper, Bloomfield, Ont., writes: "It is with pleasure I can write and tell you that there never was a better cough medicine made than Dr. Wood's Norway Pine Syrup. Our children had whooping cough last winter, and that is the only thing that seemed to help them. It loosens up the phlegm so that they could raise it easily. I will never be without it."

"Dr. Wood's" is 25c. and 50c. a bottle; put up in a yellow wrapper; three pine trees the trade mark; manufactured by The T. Milburn Co., Limited, Toronto, Ont.

# SCHOOL REPORT

Following is the report of Warsaw School for February. The percentage of the total marks taken by each pupil is given:

Senior Room—

Class Sr. IV.—Helen Morgan 83, Birdie Greystock 78, Milton Helps 74, Helen Bowen 45, Hilliard Edwards 41.

Class Jr. IV.—Elsie Tucker 88, Hector Munro 73, Frankie Payne 63, Fred Gunn 58; John Morgan 54, Clifford Selkirk, absent from examinations.

Class Sr. III.—Margaret Clare 87, Maye McDonald 77, Russel Payne 53, Gordon Bowen 48, Norman Crapp 45, Melville Gunn 44, Hiram Anderson 26.

Evelyn Hawthorne 65, Viola McQuaig 55, Lily Loneberry 20.

Number enrolled 23; average attendance 21. — Teacher, E. M. Dewart.

Junior room—

Number on roll, 24; average attendance 19.

Sr. II.—F. Clare 77 per cent, standing 1; Laura Bowen, 75—2; Gwendoline McQuaig, 69—3; Donald Anderson 63—4; Roy Moore, 49—5; Donald Davis 48—6; (George Wilson, removed). Beatrice Clifford (absent).

Sr. I.—Florence Tedfrod, 79—1; Marion Payne, 77—2; Leonard Hawthorne, 68—3; Kenneth Bell 64—4; Milton La Rush, 59—5.

Jr. Primer—Jean Bowen, 82—1; Ida Clare, 81—2; Della Tucker 78—3, Dora Tedford, 77—4; Allan Moore 63, —5; Leona Gunn, 60—6.

Jr. Pr.—Ivan Drain, 70—1, Geraldine Bell 63—2; Ruth Wasson 62—3, Tommy Davis, Ellen Douglas, absent.

F. B. Little, teacher.

The following is the report of S. S. No. 9, Douro and Otonabee for February:

Sr. IV.—George Chamberlain, 88 per cent; James Carey 77, Pere Chamberlain 70; Edward Casey 69, Rose Manley 48, Beatrice Buckley 46, Willie Buckley 43.

Sr. III—Theresa McDonnell 70, Geraldine Conroy 69, John Sweeney 54, Willie Doherty 47, Elizabeth Conroy 45, James O'Brien 43.

Jr. III.—Mary Torpey 92, Kathleen McDonnell 2, Kathleen Leahy 79, Lillian Monley 77.

Sr. II.—Wm. John O'Leary 86, Agnes Sweeney 78, Clifford Sterling, ((absent); Maggie Collins (absent); John Collins (absent).

Jr. II.—George Craft 99, Charles Manley 85, Kathleen O'Leary 65, Willie Leahy 59, Frank O'Brien 8, Michael Ross, Frank Daten (absent). Leonard Munro, basent.

Sr. I.—Hazel Heffernan 66, Stasia Heffrnan 60, Lillian O'Brien (absent).

Jr. I.—Stasia Fitzgerald, Annie Heffnernan.

Primer—Reta Torpey, Agnes McDonnell, Amelia O'Leary, Annie O'Brien, Eva Heffernan. — A. Garvey, teacher.

Following is the school report for the month of February of S. S. No. 5, Otonabee, by percentage:

Sr. IV.—Marion Donaldson 70, John Hogan 68, Stewart Lang 61.

Jr. IV.—Jean Donaldson 68, Fannie Edwards 54.

Sr. III.—Grady Hogan 73, Clive Edwards 63.

Jr. III.—Mary Hogan 58, Nina Garnsey*.

Sr. II.—Jean Wood 73, Dick Davis 73, Caroline Knox 67, Louise Donaldson 59.

Sr. I.—Isobelle Graham 80.

Jr. I.—Willie Richardson*.

Sr. Pr.—Joseph Hogan, Neill Edwards, Eileen Donaldson*, Russell Davis*.

(*)—Absent most of month.

Perfect attendance—Jean Donaldson, Stewart Lang, Fannie Edwards, Grady Hogan, Louise Donaldson, Isobelle Graham.


NERVES ARE EXHAUSTED.

When you have frequent headaches, find yourself easily irritated and annoyed, feel discouraged and down-hearted, cannot rest and sleep well, and and appetite fickle and digestion bad, you may know that the nerves are to say exhausted. Don't wait for these symptoms to become chronic but start in early with the use of Dr. Chase's Nerve Food and head off disaster.

## Hickey's Shoe Store

Ladies Cushion Sole Boots, blucher cut, vici kid..... $5.00
Young Men's Dress Boots, F. Slater's "Strider," Gun-metal and mahogany..... $6.00 to $8.00
Ladies Brown Mahogany Boots, high cut, with Neolin soles.. $5.50
Misses high-cut boots, straight lace, gun metal calf, medium low heel. Sizes 11 to 2..... $3.50
Misses School boots, solid leather all through. Sizes 11 to 2..... $3.00
Boy's boots, Canadian Kip, solid leather; sizes 1 to 5. Special.. $3.00
Men's Kip working boots, solid leather; big values..... $4.00
Women's every-day boots, box calf, Blucher style; high cut—only $3.00
Repairing promptly and neatly done. 102 Hunter St.; next Bell's Grocery.

## SAVE FUEL
BY USING
## The Little Red Hot Heater

The quickest acting and most efficient Electric Heater in the market.

Boils, Fries, Toasts or Heats. Guaranteed for one year. Very economical on electric current. Can be connected to any lamp socket.

Price $4.00. For sale by

The F. R. J. MacPHERSON CO., Ltd
Two Stores, 176-178 Simcoe st.

# Cement Lime

Hard Wall Plaster
White Rock Finish
Mortar Color
Plasterer's Hair
Plaster Paris

FOR SALE BY

## Thos. A. Rehill

210 Wolfe Stree
Near C.P.R. Station
Phones Office 245; House 1372

## Brighten Up The Corners

Curtains and draperies that will give the home an unlimited amount of beauty and attractiveness. Our stocks were selected with especial care and attention and include everything in draperies and curtains — all tending to brighten and add cheeriness to the home considering quality. Our prices are exceedingly low, too.

**ART SCRIMS, YD. 29c**

Very dainty, yet serviceable, is this fine art scrims. In very pretty designs and colorings, 36 inches wide. Wednesday, yard ..... **29c**

**SCRIM CURTAINS, PR. $1.35**

Fine pure white scrim curtains finished with 2-inch hemstitched hem around bottom and sides. 2½ yards long..... Wednesday, pair.... **$1.35**

**DRESDEN CHINTZ, YD. 50c**

One of the newest, daintiest chintzes, shown in our Spring stock. This chintzes shows the black and white stripes worked into floral designs in shadow effect. In colors of rose, yellow and blue. Wednesday, yard ..... **50c**

# WEDNESDAY BARGAINS

## Values from First Floor

**WOMEN'S WASHABLE CASHMERETTE GLOVES, PR. 59c**

With 2-dome wrist and points of self. In black and white only. Wednesday,..... pair ..... **59c**

**TORCHON LACES AND INSERTIONS**

Two and three-inch widths of torchon laces and insertions. Wednesday, ..... yard ..... **15c**

**SILK TAFFETA RIBBONS, YD. 35c**

An extra heavy quality, 5 inches wide. In colors of sky, pink, navy, brown, cardinal and black. Wednesday, ..... yard ..... **35c**

**NOVELTY TIES**

Plaid silk ties. The very newest for wearing with the new Buster Brown collars. 36 inches long. Wednesday,..... each ..... **50c**

**WOMEN'S LISLE HOSE, PR. 50c**

Fine black lisle hose, in a good fast dye, with high spliced heel and toe. All sizes..... Wednesday, pair..... **50c**

**LACE JABOTS**

A new stock of women's lace and net jabots. Very fashionable for the spring suits, coats and dresses. Wednesday Bargain..... **$1.25**

**"GLORIA" CLEANER**

A liquid preparation for cleaning silks, satins, velvets, ties, handbags, satin and suede shoes, men's and ladies shoes. Guaranteed not to injure the fabric or colors. Wednesday, per bottle..... **25c**

**THE WELL-KNOWN NEW IDEA PATTERNS**

For Spring costumes, for women, misses, and children, are now on sale in the Pattern Department—First Floor.

## Useful Bargains From The Staple Department

**STRIPE SKIRTING, YD. 50c**

One of the newest novelties for Spring and Summer skirts. In colors of Kelly and bronze, green and mustard. Wednesday Bargain, yard..... **50c**

**OXFORD SHIRTING, YD. 40c**

An extra heavy quality. In neat stripes, in colors of grey, navy and black..... Wednesday Bargain, yard..... **40c**

**ENGLISH STRIPED FLANNELETTE, YD. 40c**

An extra heavy quality with superior finish and fast colors. In a good assortment of colors. 36 inches wide. Wednesday Bargain, yard..... **40c**

**EUREKA COTTON BATTS, EA. $1.50**

Soft, light pure white cotton batts, that open out to size 6 feet x 7 feet. Suitable for comforters..... Wednesday Bargain, each..... **$1.50**

**FLANNELETTE BLANKETS, PR. $3.00**

An extra soft heavy quality in white or grey with colored stripe borders. Size 12/4..... Wednesday Bargain, pair..... **$3.00**

**TURKISH TOWELLING, YD. 25c**

An extra heavy quality in white and colored. 18 inches wide. Wednesday Bargain, yard..... **25c**

**PURE LINEN CRASH, YD. 35c**

An extra heavy quality of pure linen crash, in natural, finished with striped border..... Wednesday Bargain, yard..... **35c**

**$4.00 CROCHET BED SPREADS, EA. $3.48**

Fine pure white crochet bed spread, in neat conventional designs. Large sizes. Regular, each $4.00... Wednesday Bargain, each ..... **$3.48**

## New Spring Coats for Misses & Small Women

Smart, good fitting coats for spring. Made of the best quality of covert cloth that has been finished with the "Cravenette" process. The collar is large and the cuffs pointed. The back is trimmed with narrow belts and front buttons..... Wednesday, each ..... **$22.50**

## Good Values From Ready-to-Wear Dept

**WOMEN'S NIGHTGOWNS EA. 98c**

Made of strong quality of cambric. In slip-over styles with high or pointed necks. Embroidery trimmed. Wednesday Bargain, each.. **98c**

**"ENGLISH LADY" APRONS, EA. 98c**

Made from fine pure white English lawn. In full gored style that completely covers the skirt. Wednesday..... Bargain, each..... **98c**

**WOMEN'S WHITE SILK WAISTS, EA. $2.00**

Very dressy and serviceable are these fine white silk blouses. They show the new style Tuxedo collar, with pearl button trimming. Wednesday, each..... **$2.00**

**WASHABLE CREPE KIMONAS, EA. $2.50**

Dainty washable crepe kimonas. In Empire style with satin trimming. In colors of Copenhagen, cardinal and rose. Wednesday, ..... each ..... **$2.50**

**CHILDREN'S FLANNELETTE PETTICOATS, EA. 50c**

Made from soft durable grey flannelette. In plain and stripe colorings. Wednesday, each ..... **50c**

**TAILORED WAISTS, EA. $1.50**

Made from firm quality of print. In plain tailored styles in black, or black and white stripes. Wednesday, ..... each ..... **$1.50**

**BLACK SATEEN UNDERSKIRTS**

Lustrous black sateen underskirts. Good-fitting style with deep tucked and pleated flounce. Wednesday, ..... each ..... **98c**

## Advance Showing Of Smart Spring Dress Fabrics

As are early showing to fascinate women who desire the "newest in advance," these beautiful materials are now making a most attractive showing here—where the newest of fashion is always found.

Materials, colors, and weaves are very charming and will attract unusual interest here tomorrow, Wednesday.

**$1 NATURAL SHANTUNG SILK, YD. 75c**

An extra fine quality with a firm even weave for women's waists, skirts and dresses. Regular, yard $1.00. Wednesday, yard..... **75c**

**MERCERIZED POPLIN, YD. 75c**

A fine material with a rich silky finish, used for skirts, dresses and suits. In colors of black, navy nigger brown, tan, and rose. Wednesday,..... yard ..... **75c**

**75c CHECK DRESS GOODS, YD. 47c**

One of the most popular cloths for women's skirts and dresses. 50 inches wide and regular 75c yard. Wednesday,..... yard ..... **47c**

RICHARD HALL & SON LIMITED


# 20,000 Soldiers To Return To This Country Soon

### Seven Thousand Medically or Physically Unfit For Active Service Will Arrive in Next Month

Ottawa, March 11. — Between now and June 1 nearly 20,000 returned soldiers will arrive in Canada medically or physically unfit for active service. About 7,000 will arrive during the next three or four weeks. The increased influx of returned men follows the weeding out process which has been going on for some months overseas, following radical reorganization of the medical and other services over there. The principle laid down that men are not to be kept on the pay roll unless usefully engaged, and that invalided men are not to be kept in England indefinitely, is being rigidly adhered to. Long term cases which can be moved to Canada are being brought here for treatment until ready for discharge. There is to be no more allowing of men to stay comfortably in England at the country's expense for one, two or three years, without ever getting into real active service. If they are not able to fight, and are not really needed for work in some branch of the non-combatant service, they must come home, and re-enter civilian life.

That accounts for the demobilization of 20,000 men this spring.

# Dr. Chabot Declines The Position

Canadian Press Despatch:

OTTAWA, March 12. — Dr. J. L. Chabot, M.P. for Ottawa, and the only French Canadian government supporter, has declined to be Deputy-Speaker. A member of the Opposition may be named.

# Good Showing By The Northern Life

Those interested in life insurance will find some facts and figures from the annual report of The Northern Life Assurance Company of Canada, well worth perusing. This Company's insurance in force at 31st December amounted to $12,435,227. The assets at 31st December were $3,090,241, and the income of the company for the past year was $630,443. The comparative increase of business of The Northern over the business of 1912 is equivalent to fully fifty per cent. A very satisfactory showing for which the local district manager, Mr. R. T. Petersone, has contributed a praiseworthy share. It has been learned that the amount of business written in Mr. Pettersone's district during last year was the second largest amount reported in the province.

# Council Is Anxious For Success Of Conference With Coal Men

### Have Asked the Dealers to Meet the Fire, Water and Light Committee to Discuss a Scheme That Mayor Duncan Believes Will Prove Satisfactory and Effective.

Mayor Duncan's expressed desire that the local dealers co-operate with the city in a plan to record the sales of coal this year as a preventive to hoarding is heartily supported by the Council. At a meeting of the Committee of the Whole last night, the Fire, Water, and Light Committee was authorized to arrange a conference with the dealers, at which the tentative scheme of registering the distribution of coal will be fully discussed.

The Fuel Controller's restrictions limiting a householder's supply to two months will be suspended on April 1st, on which date the price of coal will drop thirty cents a ton, and consumers have until October to purchase their requirements for next winter. On and after October 1st consumers will be forbidden to purchase more coal until they have less than a two months' supply on hand.

Mayor Duncan said he believed the dealers would approve of the plan the Council would present to them.

Ald. Weir—No dealer wants the rest of the trade to find out his tonnage.

Mayor Duncan—It will be known only to a city official.

Ald. Worth—Suppose a manufacturer got in a car to distribute to his employees.

Ald. Dobbin—You would have to get a permit. All we would want to know would be to whom the coal was delivered, in order to prevent them from duplicating their orders with local dealers.

Ald. Edgar moved, seconded by Ald. Jones, that the Fire, Water, and Light Committee be deputed to confer with the dealers on this proposal.

Ald. Dobbin has already sent them a circular letter, requesting them to consider the question in its general aspect preparatory to the conference, which will be held shortly. The letter stated that the Council had no intention of interfering with the private business of the coal dealers. The proposed scheme, if concurred in by them, would allay the friction that developed under the extreme scarcity during the past winter, but, to be successful, required the full co-operation of the local trade.

# LINDSAY HOTEL BADLY DAMAGED

LINDSAY, March 12.—A fire which threatened to assume serious proportions, and which resulted in a serious loss to Mr. A. J. Wardrobe, broke out in the Grand Union Hotel Saturday night.

The roof and upper apartments of the hotel were badly gutted, while practically the entire contents of the hotel were badly damaged by smoke and water. Mr. Wardrobe's loss will be heavy. There is an insurance of $5,000 on the building, but none on the contents, it is understood.

Great excitement prevailed among the boarders when it was found that the hotel was on fire. There was a wild rush for belongings, and Mr. James Mitchell, who thought the means of exit had been cut off, made his escape down a rope to the street below.

# Looking Too Old

Many girls and women look old long bemore they should. Their faces become pale and drawn, wrinkles appear and their eyes are dull and lustreless. The cause of this is weak, watery blood. This is also the cause of the headaches and backaches, and the general feeling of wretchedness that afflicts so many women and girls. From one cause or another the blood has become thin and watery and the victim has a prematurely aged appearance. People with good blood are energetic and cheerful—people with poor blood despondent and unhappy.

It is most important that the blood supply of girls and women should be regularly replenished — important not only on the score of good looks, but to restore robust health which is of still greater value. To obtain a supply of new, rich, red blood nothing can equal Dr. Williams' Pink Pills. These pills impart a glow of health to the cheek, brightness to the eyes and make tired, weary, breathless girls and women feel bright and happy. Any woman or girl who looks ill or feels ill has only herself to blame if this condition continues, because Dr. Williams' Pink Pills will surely and speedily restore health and strength. This has been proved in thousands of cases, some of them in your own neighbourhood. If you are weak, or pale or ailing, or are looking old before your time, you owe it to yourself to give these pills a fair trial.

You can get Dr. Williams' Pink Pills through any medicine dealer or by mail at 50 cents a box or six boxes for $2.50 from The Dr. Williams' Medicine Co., Brockville, Ont.

# MARRIED WOMEN TO DO THEIR BIT

### Every Person Travelling on Railroad Must Carry Card Showing Registration—Rates of Pay Fixed

Every man, woman and child over the age of sixteen has got to register for farm service, giving name, age, present work, whether ever on a farm, knows anything of farming or is willing to lend a hand at helping the farmer.

And woe betide anyone who wishes to travel on the railways and hasn't got a card, showing that he is registered. He will have to go to the police station.

Married women will register and state whether they are able to go on the farm and leave their household duties to their children.

When a man gets his papers to fill out he will state whether he is able to help the farmers, what he is best at, and state the date at which he can be spared from his present employment. Then, when the Government has a call from a farmer for help at a certain date, this man will be notified to report to that farmer at that time.

**Fix Rates of Pay.**

It is likely for an experienced man the pay will be from $40 to $60 a month with board, while the smallest pay is likely to be around $12 a month and keep. In some cases a person can inform the Government offices that he has placed himself with such and such a farmer and the Government will make enquiries to see if the man is working for that farmer.

**All Must "Face Up."**

"A man or woman will be expected to state just what he or she thinks they can do on a farm. It will be left quite a lot to the conscience of the person. If he can drive horses he must state so. If he can plough, then he must state so. If a woman thinks that in the interest of her country and from patriotism she can leave her home duties to work for a little on the farm, then she must state so."


## Men Swear—Women Complain.

Just because their corns ache—easy to cure them with Putnam's Corn Extractor; it acts painlessly in twenty-four hours. For corns, warts and calluses the only thing is "Putnam's"; try it, 25c. at all dealers.


# $10 LICENSE FOR TEAMSTERS

At last night's meeting of the City Council Ald. Edgar said that teamsters living in the city should be protected against competition from ouside.

"Farmers come in to work in the city who are what you might call self-feeders," explained Ald. Edgar. "They bring feed for their horses and sometimes for themselves and don't leave much money in the city. Ald. Edgar proposed that the Police Commissioners be asked to charge teamsters living in the city a $10 license fee, and non-resident teamsters who might come into the city to work, $25.00. The motion was seconded by Ald. Dobbin.

Opposition developed, the majority of the Council regarding a uniform fee of $10 as more acceptable. Ald. Edgar revised his motion accordingly, and it was carried unanimously.

MORE LIGHTS.

Ald. Worth called the attention of the Council to the fact that lights were needed on Monaghan Road between Gilmour and Weller streets. The sidewalk was very high and should be protected b a railing as well.

The Council thought the lights would be enough, and on motion of Ald. Worth they will be installed.

# MAN DROPS DEAD AT OSHAWA DANCE

Port Hope Guide: Someone has said "there is but a step twixt us and death," and so it proved with Mr. Fred Barrow, at the Town Hall, Oshawa, last Friday night. One moment he was dancing and the next he was still in death. A party of friends who had been out at sleighing parties, etc. all winter, wishing to enjoy a good dance before the season ended, engaged the town hall and invited a number of people from as far away as Toronto and Port Hope. A good orchestra furnished music and all were enjoying themselves to the full when the dark shadow of death hovered over the happy company. In a moment as a dance was being concluded, Mr. Barrow told his partner that he felt faint, slipped to the floor and evidently expired, though it was not known at the time. A physician was called, only to find that he was beyond medical aid.


*When You Eat Down Town*

*Dine at the Fashionable New*

**Paris Cafe**

*415 George street*

*Open from 7 a.m. to 1 a.m.*

*"Specials" every day and a varied selection of New Dishes on our attractive Menu Booklets*

*Order what you like of the good things to eat*

*Bring your wife, sister, or sweetheart*

*Telephone Service.*

*HUM W. HOY, Mgr.*


# PROPERTY COMMITTEE'S REPORT ADOPTED

At the meeting of the City Council last night the following report of the Property Committee was adopted:

Your Property Committee beg leave to report and recommend as follows:

1. That the fire limits be extended to include the territory including McDonnel street on the south, Dublin street on the north, the eastern limit of lots number two, west of George street on the west.

2. That the tender of Walter Fisher of $300.00 for the market tolls and barges for the year beginning April 1st, 1918, be accepted, and that the Chairman of this Committee be authorized to have the necessary papers completed.

3. That a reply be sent to the Great War Veterans' Association's letter saying that they would only take the band instruments without any condition and that they be informed that the instruments are in the custody of the Council under a document which provides that they be disposed of for the benefit of the citizens, and that under these circumstances the Council does not feel that they are in a position to give the instruments without conditions or compensation, and that the agreement which was prepared and which was understood was accepted by the Association appears to the Council to embody fair terms to both parties; and that the Association also be informed that it is the intention of the Council to dispose of the instruments, and that if the Association does not wish to receive them on the terms of the agreement the Council will receive an offer for them any time on or before April 30th next.

IF ANY STORE has a reason for existing it has a reason for advertising.


## Play it while you pay.

In your own home and day after day, rather than in a fleeting half hour demonstration in the piano sales room, is the best way to judge a piano.

Playing this "Greene" Piano you will learn to love its rich tones better and better every day and will discover new merits in it all the time.

## The "GREENE" Piano

The beautiful tones of the Greene Piano, its many qualities, have pleased so many lovers of music that we feel sure they will please you and this has given us confidence to make our special low price and easy payment introductory sale plan which will enable you to enjoy a Greene Piano, while making the small payments which are required and which will be a real pleasure for you. Fill in the coupon and mail it to us to learn about our unique offer.

THE J. M. GREENE MUSIC CO. LIMITED
GREENE MUSIC BUILDING, CHARLOTTE STREET,
PETERBORO, ONT.

Branches also at Belleville, Kingston Lindsay and Madoc

To The J. M. Greene Music Co. Limited

Please send me, without any obligation of any kind on my part, particulars of your special introductory offer and description of the "Greene" Piano.

NAME _____

ADDRESS _____

642nd Bargain Annex Event

# Bargain Annex Registered

Wednesday, March 13th, 1918

**LEADER—MEN'S $1.25 GUARANTEED RUBBERS, 79c PAIR**
A splendid Annex bargain for men— first quality guaranteed "Shefford" brand rubbers. They are a standard value at $1.25, and next season will be at least 25c more. Do not overlook this great opportunity, there is a good range of sizes. Leader price on Wednesday..... pair ..... **79c**

**60c OVERALL APRONS, 43c**—A proper apron in which to do all your housework and still keep clean; made of good quality percale, buttons at the neck, good sized pockets, colors are light and medium stripes..... Regular 60c. Annex price ..... **43c**

**29c AND 35c 2/1 RIBBED HOSE, 24c PAIR**—Forty dozen boys' and girls' two in one ribbed hose, every size from 6½ to 10, and the regular price is 29c and 30c pair; guaranteed dyes, seamless feet and spliced heel. Annex price..... 24c pair, 3 pairs **70c**

**20c INDIAN HEAD SUITING, 16c YARD**—This is the second Annex sale of this pure bleached white Indian head suiting, and it is a splendid early buying opportunity. The regular stock value is 20c, full 32 inches wide, being sold in the Annex on Wednesday..... yard ..... **16c**

**LEADER—ONE THOUSAND YARDS OF NEW WHITE WASH DRESS GOODS AT 33c YARD**
The greatest "White Goods" selling event ever offered in the Annex. One thousand yards of white Organdies, Voiles, Mulls and Suitings in a wonderful range of the Spring's newest all white patterns. Every piece is double fold, and the widths are 36 to 40 inches, the regular stock prices are 50c to 65c. This is one of the greatest bargains that we have ever offered you and right at the season when you require such materials for your new clothes. See the window display to-night and to-morrow, and remember there are many more in the ANNEX. A great Annex..... Leader price, yard ..... **33c**

**WIDE SILK AND SATIN RIBBONS, 19c YARD**—A collection of nearly three hundreds yards of wide, silk and satin ribbons, that sell regularly for 25c to 35c. Good range of colors for early buyers and they are well worth coming early for. Annex price..... yard ..... **19c**

**95c COMFORTER BATTING ROLLS FOR 69c**—The "Eagle" is a better grade comforter bating and opens in one piece size that measures 72 x 84 inches. A pure hygienic batting roll that is regular 95c value, and it is being sold on Wednesday in the Annex..... a roll ..... **69c**

LEADER
**75c Corduroy Velvets for 49c yard**
Exceptional value, away below to-day's actual cost of the maker, is this three hundred yard shipment of corduroy velvets. Colors include grey, navy blue, medium brown, white and Copenhagen blue. It is 27 inches wide and is regular 75c value, a truly exceptional bargain for a Wednesday, Annex Leader, yard..... **49c**

LEADER
**20c Dress Ginghams 15c yard**
This is the actual mill price on these dress ginghams and they sell regularly for 20c. There is an assortment of ten patterns in this new lot—checks, fancy plaids and plain colors. For the coming season this will be a very popular material and you will find it serviceable as well. The..... Leader price is only, yard..... **15c**

**"AMERICAN MAID" CROCHET COTTON, 9c BALL**—"American Maid" crochet cotton, mercerized, can be had in all numbers, white or ecru colors. A splendid quality crochet cotton at a low price. Annex price, ball..... **9c**

**59c BLEACHED TABLE DAMASK, 43c YARD**—Full bleached table damask, 56 inches wide, and it could not be bought at the linen mills to-day for 43c yard. There is a good selection of patterns, very special value in the Annex on Wednesday, yard..... **43c**

**18c CURTAIN SCRIMS, 12½c**—A nice quality curtain scrim with plain border on both edges, 36 inches wide. Regular value 18c—obtainable in either white, cream or ecru. Annex price, yard ..... **12½c**

**LEADER—A NEW SHIPMENT OF 75c CREPE DE CHINES AT 49c YARD**
Friday last we received this, our third, Annex shipment of our special quality 75c crepe de chines. You will find shades of white, pink, navy, Russian green, Copenhagen, reseda, rose, helio, Nile green, yellow, battleship grey, champagne and others. This most attractive, dainty, Spring dress fabric sell everywhere for 75c..... to be had in the Annex Wednesday, yard..... **49c**

**$1.39 ENGLISH MOREEN UNDERSKIRTS, 89c EACH** — A clearing lot from our regular stock of $1.39 underskirts. They are a splendid quality of English moreen in colors of navy, brown, Nile green, purple and Copenhagen. Only a few dozen in the lot to clear in the Wednesday..... Annex. Each ..... **89c**

**IMPORT LACES AND INSERTIONS AT 4½c YARD**—About thirty pieces of fine quality Val laces and insertions—Import English lines that regularly sell from 7 to 12½c yard. There is a splendid selection of pretty, dainty patterns. Wednesday Annex price..... yard ..... **4½c**

Annex Opens 8.15 a.m. — The GRESSMAN Company Limited — Annex Closes 5.45 p.m.


# Revised Salary Increase For City Officials Approved At Committee of Whole Meeting

A revision of the salary increases by the Council in committee last night, resulted in the inclusion of some of the officials who were overlooked in the by-law which was rejected at the regular monthly meeting a week ago. At that time Ald. A. A. McIntyre objected to the manner in which the proposed increases were suggested at a meeting of the Finance committee, and succeeded in holding up the by-law and returning it to the Committee of the Whole.

The aggregate increase provided in the suspended by-law amounted to $400, representing $100 each to the City Clerk, Treasurer and Tax Collector, $50 to the assistant treasurer and $50 to the treasurer's stenographer. Last night's meeting recommended increases totalling $1,130.

Ald. Worth suggested an increase of ten per cent. all around.

Ald. Dobbin—Some of the salaries may have reached the maximum, while others may be less than they should.

Ald. Worth—Make it a ten per cent. war bonus. Everybody is doing it, and the increased cost of living warrants it.

Ald. Taylor—Where do we get the money? You should have brought this in before the rate was struck.

Finally the committee put their heads together, excluded the City Clerk, Treasurer and Engineer, and, as it were, weighed the city officials in the balance with the measures of a limited treasury.

One of the aldermen remarked: We want to be fair to the employees, but what will the ratepayers, the employers, say.

The following increases were agreed upon—but will have to be ratified in Council (Ald. Langford and Saunders were absent last night)—

| | Former Salary | New Salary | Inc. |
|---|---|---|---|
| Maylor Duncan | $ 500 | $ 600 | $ 100 |
| City Clerk Armstrong | 2,550 | 2,700 | 150 |
| City Treasurer Adams | 1,400 | 1,550 | 150 |
| Asst. Treas. Miss Swinton | 750 | 800 | 50 |
| Tax Collector Green | 1,300 | 1400 | 100 |
| City Solicitor Gordon | 1,000 | 1,100 | 100 |
| City Engineer Parsons | 2,500 | 2,550 | 50 |
| Sanitary Ins. Stapleton | 1,000 | 1,050 | 50 |
| Street Commiss. Evans | 1,250 | 1,350 | 50 |
| Street Ins. Fitzgerald | 700 | 750 | 50 |
| Dr. Amys, M.O.H. | 800 | 850 | 50 |
| Relief Officer Miller | 800 | 850 | 50 |
| Plumbing Ins. Thompson | 720 | 750 | 30 |
| Caretaker Wilson | 800 | 850 | 50 |
| Mr. Adams' stenographer | 400 | 450 | 50 |

# Fire Limits Extended Peterborough Planing Mill Is Chiefly Affected

At a special meeting of the City Council, last night, a by-law amending the building by-law was passed extending the city's fire limits to include the territory between McDonnel street on the south, Dublin street on the north, the eastern limit of Lot No. 2 west of George street on the east, and the westerly limits of Lot No. 3 on the west.

This extension directly affects the Peterborough Planing Mill recently badly damaged by fire and at last night's meeting a letter of protest was read from Mr. Harry Baker, who complained that the extension of the limits would involve very heavy expenditure for him in the reconstruction of the plant, and might result in the postponement of his plans.

Mr. Baker and Mr. Wm. Menzies representing the Peterborough Planing Mill Company, were present at the meeting and addressed the Council along the same lines. Mr. Baker offered to erect a brick fire wall around his yards if the ratepayers adjoining would pay half the cost.

However when the by-law extending the limits came up it was carried and, as a result the Planing Mill Company will have to use a thirteen inch brick wall in rebuilding the plant.

Ald. A. A. McIntyre thought that the Council should give Mr. Baker a chance by having the City Engineer and a couple of the aldermen inspect the plan and see if any modification of the by-law could be made to help Mr. Baker. However, the majority of the Council thought that the owners of property in the neighbourhood of the Planing Mill should be protected and the by-law was passed as read.

Ald. A. A. McIntyre remarked that his property was included in the new fire limits and asked if he would have to use a thirteen inch wall in the brick garage he proposed to build. He was informed that a 9-inch wall would, in all probability, be sufficient.

EARLIER CLOSING.

A by-law providing for the barber shops of the city to close at 10 o'clock on Saturday night and on the nights before public holidays was unanimously passed, the City Clerk reporting that the petition asking for the change had been sufficiently signed. The new regulations come into force on March 20, and a fine not exceeding $50 or six months in jail is the penalty provided for infringement of the by-law.

Among the communications was a letter from the City Clerk of London, Ont., enclosing a petition to the Legislature in regard to the Commission form of government and asking the Peterborough Council to endorse the request.

A few of the dancing beauties in Anna Held's beautiful musical comedy, "Follow Me," at The Grand to-morrow (Wednesday), with special matinee at 3 p.m.

# Veterans Considered Mayor Duncan's Explanation, etc.

(Continued from page 5.)

men refusing to work, and for a time the meeting threatened to get out of order, but when President Staunton said that the Mayor's statement that he had retracted the "chocolate soldier" reference on the night he had made it was satisfactory to the Veterans, the big deputation filed out of the room and the incident was closed.

Several of the Veterans, including Secretary Whatley, Comrades Smith, Stanley and Muir, all of whom had served in France, took advantage of the occasion to point out that the man who had enlisted for overseas service, and, through no fault of his own, had got no further than England, and was returned to Canada as medically unfit, was as much entitled to credit as the man who reached the firing-line. This point was emphasized by all the speakers.

The Veterans regarded the Mayor's explanation as a complete retraction of the offending remarks.

As the deputation was about to leave the Council Chamber, President Staunton inquired if they were to understand that the Mayor retracted the statements in question.

"Yes," replied Mayor Duncan, "I retracted them on the night in question and they should not have been published."

"That clears the situation," remarked one of the Veterans, and the deputation took their departure, satisfied that their cause had been vindicated and the remarks complained of recalled.

# Normal School Literary Society

The regular meeting of the Normal School Literary was held in the Assembly Hall Monday afternoon, March 11. The programme was as follows:

Chorus—See B.
Minutes—Secretary.
A business discussion followed.
Solo—Miss Halnan, who was encored.
Reading—Miss Alexander.
Critic—Mrs. Lemay.
God Save the King.


GAS ON STOMACH
SOUR STOMACH
INDIGESTION
HEARTBURN
Instantly Relieved by
BISURATED MAGNESIA
For Dyspepsia, Indigestion
Heartburn, Belching, Sour Acid Stomach, Gas in Stomach, etc., take a teaspoonful of Bisurated Magnesia in a half glass of hot water after eating. Is safe, pleasant and harmless to use and gives almost instant relief. It neutralizes stomach acidity and sweetens the food contents so that digestion is easy and painless. Sold by druggists everywhere.


# Railway Men Are Wanted In The Army

Mr. J. H. Burnham has received the following letter, which is self explanatory:

J. H. Burnham, M.P.,
Peterborough, Ont.:

Dear Sir,—I have the honour to acknowledge your letter of the 9th inst., also one from George Williamson, and in reply beg to state that I expect to be in Peterborough within the next four days. In the meantime, however, I shall be glad if you forward to me an attestation papers of men who apply for enlistment and are placed in Category BII.

I might state that we are trying to get 1,400 skilled or unskilled railway men by April 1st, and anything you can do, sir, to help us along will be greatly appreciated by

Yours very truly,
Lieut., Chief Recruiting Officer,
Base Recruiting Office,
Ottawa, Ont.

Foresty is temporarily closed. Have men examined and mail medical history sheets here.

Lamb stew should be cooked all day to make it as tender as it should be.


HOT CHOCOLATE
We are making a Specialty of Hot Drinks during zero weather. Come in and let us prove to you that we can serve you a Hot Chocolate, that will warm you up, refresh and stimulate you as well. Also
HOT BOVRIL
HOT COFFEE
HOT TEA
HOT LEMONADE
all served in our Tea Room to your order. When you are out shopping, or driving, a good hot drink will ward off a chill and fit you better for duty.
T. H. Hooper
3 Stores { 327 George, Phone 169; 414 George, Phone 1342; Geo. & Dublin, Phone 291

New Spring Borsalinos
Have just arrived. Particular men will be interested in our complete showing of this famous Italian Hat, which is celebrated for its Style and Durability.
See these goods, buy one, and you will never wear any other make of Hat.
W. E. LECH
336 GEORGE STREET
Manufacturing Furrier and Hatter
NEAR SIMCOE ST

NEOLIN SOLES
Put on While You Wait

Neolin
Better than Leather
J. V. CALDERONE
New Idea Electric Shoe Repairer
243 George Street Near Sherbrooke

TEA SETS
In the finest Silverplate
Complete with Tray
Pudding Dishes
Salad Bowls
Chafing Dishes
Entree Dishes
Cream Jugs
Sugar Bowls
Cake Baskets
SCHNEIDER'S
JEWELLERS
367 George Next Turnbull's
Marriage Licenses Issued

Hothouse Greens
Fruits and Table Dainties
Lenten Sale of Fish
Apples by The Barrel
FANCY BOXED APPLES
Douros & Gettas. Phones 18 & 19

OXY-ACETYLENE WELDING
We are well equipped for Welding by this process in an expert and successful manner. Bring in your broken parts, or telephone and we will send
WILLARD BATTERY SERVICE STATION & BATTERY REPAIRS
GRANT & THORPE PRACTICAL ELECTRICIANS 418 GEORGE ST. PHONE 798

STORE HOURS: 8.30 a.m. to 6.00 p.m. SATURDAYS: 8.30 a.m. to 9.00 p.m.

# TURNBULL'S

"THE BIG STORE"

SPRING OPENING DAYS Friday and Saturday March 15 and 16

## Spring Suits and Coats of Simple Lines

### Wednesday Specials

**LADIES' LEATHER HANDBAGS** — Made of fine quality plain and pebble leather, fitted with change purse and mirror. Also the new strap back purse, in plain and patent leather. Wednesday..... **69c**

**CHILDREN'S COLORED BORDERED HANDKERCHIEFS**—In colors of sky, pink, and helio. Wednesday, each..... **5c**

**PEARL BUTTONS** — In two and four hole styles, one dozen on card. Wednesday, card..... **5c**

**HUCK TOWELS**—Only a few dozen of the old stock left. Size 18 x 42 inches, hemmed ends. Regular 35c. Wednesday, pair..... **25c**

**CASHMERETTE AND KIMONA CLOTHS** — A few pieces left over from our winter stock. Regular price is 25c and 35c yard. To clear Wednesday at, yard..... **21c**

**HONEYCOMB QUILTS** — Three-quarter bed size. Usual price $1.60. Wednesday, each..... **$1.19**

**WHITE VOILES**—Floral and crossbar patterns. 32 to 40 inches wide. New spring designs. Wednesday, yard..... **39c**

**KIMONA CREPES**—Japanese patterns, 30 inches wide, pink, mauve and white grounds. Regular price 29c yard. Wednesday, yard..... **22c**

**CHALLIES** — In old Paisley patterns, 36 inches wide, beautiful weaves..... Wednesday, yard..... **29c**

**OXFORD SHIRTINGS** — In blue and white, and grey and white stripes; suitable for ladies' and children's wash suits; fast colors..... Wednesday, yard..... **29c**

**WHITE LONGCLOTH** — A good even weave that will give strong wear; just the thing for under-muslins, etc.... Wednesday, yard..... **20c**

**HORROCKSES IMPORTED WHITE FLANNELETTE** — Even thread and free from specks or dressing; good width. Wednesday, yard **35c**

**FACTORY COTTON**— 36 inches wide, will bleach well. Wednesday, yard **23c**

**WHITE FLANNELETTE** — Pure all-wool, imported from England; very hard to procure at present. A limited quantity at yd 85c to **$1.50**

### The Suits

The conservation of materials has brought about an era of strictly original styles, which is very evident in the graceful, slender-lined suits of Spring. Instead of going to former style periods for inspiration, designers have developed modes in full accord with the times.

The result is most pleasing. Skirts are usually plain and straight, of shoe top length. Jackets vary in length; some have ripple backs, others are quite plain; in nearly all the vestee and graceful wide collar are featured. Among the feathered shades are tan, beige and blue.

Spring suits will meet with your whole-hearted approval. Because of their very simplicity we are certain these new

**$20, $25, $27.50, up to $40**

### The Coats

**Whether Riding or Walking You'll Find Such Comfort in the New Spring Coats.**

When seated, the long pleated skirt will furnish ample protection; standing, it falls in graceful slender lines. The collars are large and can either be buttoned close or turned down away from the throat, as you prefer. You'll like the pretty shades of tan, blue and grey which are shown for the new season.

Whether you choose your Spring coat for style or for service, you'll discover many pleasing garments in our splendid pre-Easter showing.

**$12, $13.95, $15.95 up to $28**

### The Dresses

**Nearly every Dress has a Girdle**

Whether of woollen weave and straight lined, or of silk and draped, your new Spring dress is likely to have a girdle or sash of some sort. Wide or narrow, straight around or slanted, with hanging ends or without—whatever its fashioning or fabric, it seems that the girdle finds a place on almost every one of Spring's new dresses.

But this is only one feature; each dress shows its own version of the season's slender modes. You'll also learn the favored materials and colors when you visit our apparent department, for we have secured a splendid assortment of 1918's prettiest dresses.

**$12.95, $15, $18.50 up to $25**

### The Hats

Your personal preferences can easily be satisfied this Spring, for the variety of shapes is practically unlimited, though preference seems to be given the smaller close-fitting styles. The line of your hat is an important consideration for trimmings are simple, though unusually attractive.

Because they are simply trimmed it requires great skill to produce effective designs. Each of these pretty Easter hats is a tribute to the skill of our designers and your own good taste.

### Wednesday Specials

**NEW PRINTED SCRIMS** — Several rolls of Printed Border Scrim, marked at pre-war prices. Come in fancy floral borders in various colorings, good strong serviceable curtain material for bedrooms, choice of cream or ecru. 36 inches wide. Regular 18c.... Wednesday, yard..... **12c**

**NEW BORDERED CASEMENT CLOTHS**

English Printed Bordered Casement Cloths in a large variety of dainty designs with plain centre, including border effects in blues, yellows, pinks, greens, etc., made of strong cotton cloth, will stand all kinds of laundering, one of the strongest curtain materials made, in beige or cream shades, 36 inches wide. Two Specials: Reg. 35c. Wednesday, yard. 24c Reg. 20c. Wednesday, yard 14c

**PLAIN AND HEMSTITCH MARQUISETTE**

Fresh arrival of the well-known Plain and Hemstitch Marquisette with their even mesh weave, well mercerized giving off a silky lustre, with a nice soft finish for hanging evenly, in white, cream or beige. 36 inches wide. Reg. 45c... Wednesday, yard..... **31c**

**SCOTCH LACE CURTAINS**

Just opened up a new bale of these wonderful value Scotch Lace Curtains, in floral and panel border effects, some figured centre, others plain, suitable for any room, white or cream, 2½ yards and 3 yards long. Regular $2.50. Wednesday, pair.... **$1.79**

**SEA GRASS MATTRESSES**

Another load of Sea Grass Mattresses have arrived and now for a quick selling, as the next lot will be much higher in price. Filled with well dried sea grass with jute top and sides, well tufted, encased with a good quality Art Ticking. Sizes 4½ feet, 4 feet, 3½ feet, 3 feet. Regular $4.95..... Wednesday ..... **$4.29**

**ENGLISH CRETONNES**

A large new range of English Cretonnes are now opened up, and contain new and beautiful styles of designing in various combinations of colors, splendid for side drapes, cushions or chair coverings, etc. 31 inches wide. Reg. 39c to 45c. Wednesday ..... **33c**

**LADIES' HEAVY WEIGHT VESTS AND DRAWERS** — Natural and white, high neck, long sleeves, low neck, short sleeves. Regular..... 45c, for ..... **35c**

**CHILDREN'S HEAVY WOOL and COTTON VESTS and DRAWERS**—... Regular 60c, for..... **50c**

**Clearing of LADIES' LIGHT WEIGHT COMBINATIONS** —High neck, long sleeves, short sleeves, knee and ankle length. Reg. $1.00, for **50c**

### WOOLS

**KHAKI SCOTCH FINGERING** — In 4-ply, suitable for soldiers' sox..... Lb. ..... **$3.25**

**SCOTCH FINGERING**—Grey and black. 4 ply... Lb. ..... **$2.25**

**WHITE HEATHER**— 4 ply. Skein..... **25c**

**4-PLY SAXONY** — In white, black, grey, purple, green and pink. Skein.. **35c**

**COVERT CLOTH**—40 inches wide, in shades of burgundy, old rose, sand, grey and brown, per yard **$1.00**

**SHEPHERD'S CHECKS** — Black and white only, two pieces left to clear..... Wednesday at, yard.... **25c**

### Basement Bargains

| | |
|---|---|
| Stove and Shoe Brushes—Splendid quality, each | 25c |
| Brooms—Made of good corn | $1.00 and $1.25 |
| Cups and Saucers—Hand-painted Japanese, three patterns. Regular 25c. Wednesday | 18c, 2 for 35c |
| Electric Lamps—25 and 40 watt | 35c |
| Dish Mops | 5c and 10c |
| Galvanized Iron Garbage Pails, large size | $1.50 |
| DINNER SETS—97 pieces, pink floral design with gold line border. Worth to-day $25.00. Wednesday | $19.50 |
| Egg Cups—Single with gold band | 30, or dozen 35c |
| Casseroles—Medium size with nickel plated frame | $3.00 |
| Oil Stoves—Two wicks. Splendid value | $1.50 |
| Mop Handles | 15c |

Turnbull's


## Confidence In Sir Adam Beck

Canadian Press Despatch:

**TORONTO, March 12.—The Ontario and Hydro Radial Line Ontario Municipal Electric Association Committee here to-day passed several resolutions expressing confidence in Hon. Adam Beck and the policies of the Hydro-Electric Commission. They expressed some alarm over the attempts to curb the power of the Hydro-Electric Commission, and also favoured the taking over of the C.T.R. and combining it with the C.T.P. and the Canadian Northern and Transcontinental in one system. President J. W. Lyon argued that the nationalization resolutions at this time should not include the C.P.R., and the meeting agreed with him.**

## CONTRIBUTIONS TO HALIFAX FUND FOR THE BLIND

The following contributions have been received for the Halifax Blind Fund and we wish to express our thanks to the contributors:

| | |
|---|---|
| J. A. Aylmer, 548 Weller | $ 5.00 |
| A Friend | 5.00 |
| Miss Sherin, Omemee | .50 |

## Court House is in Ruins

Canadian Press Despatch:

**SPRINGFIELD, Ohio., March 12.—Clark County's court house here, which will cost half a million dollars to replace, is in ruins to-day as a result of an early morning fire which gutted the place.**

## BRICK WALL AROUND PLANING MILL YARD WILL BE NECESSARY

Objecting to the Property committee's recommendation to extend the fire limits of the building by-law north to include his factory, Mr. Harry Baker, of the Peterborough Planing Mill Co. submitted the following considerations to the Council:

March 11th, 1918.

To His Worship the Mayor, and Council of the City of Peterborough:

Gentlemen,—I have observed by a report which appeared in the daily papers of Friday last that the Property committee of your Council intend to recommend the extension of the fire limits by including Dublin street within its area so as to include the Peterborough Planing Mill property.

I understand that this action has been instigated by a number of residents in the vicinity of the planing mill since the fire occurred there a short time ago, who have always shown an unfriendly feeling toward the mill property because it happens to be situated near some of their property, and where it has been since its establishment, for forty years.

I believe, however, the majority of the members of the Council, who are business men of experience, will not give their sanction to their demands without giving some further consideration to my interests, especially at a time when encouragement, rather than discouragement, is to be expected. To compel me to rebuild the burned portions of the mill so as to comply with the Fire Limits By-law, at a time when the price of brick, building material and labour is so high, is equivalent to further increasing my losses by the fire, and would make me hesitate to proceed with my preparations for resuming business, which I am anxious to do as quickly as possible.

The Council need not be told that my fire loss has been sufficiently heavy without adding to it by any extra expenditure. I am anxious to rebuild again, in fact I have been preparing to restore the burned portions of the building and get started with our spring work, but to be compelled to build brick walls when material is so high as at the present time, means putting serious postponement on my intentions.

If I am compelled to comply with the Fire By-law I would consider it necessary to build a brick wall all around the southern, eastern and western boundaries of my property, and ask the property owners interested to pay one-half the expense of same.

I have been employing from 35 to 50 hands in connection with my business and running constantly to keep up with the orders, and never was in a better condition to increase our output than before the recent serious fire, and it certainly does not seem like encouraging local industries to endeavour to handicap me in the manner proposed at a time when I need all the assistance I can get. Neither does it seem right or fair to single me out for restrictions of this kind when other similar factories who have passed through like experience are not interfered with and allowed to go on without restrictions.

It is well known that some of those who got up the petition to have our factory included within the fire limits "live in glass houses" and "should not throw stones." If I cared I might show how inconsistent some of the petitioners were in trying to prejudice me before the Council.

I appeal to the Council, therefore, to give some consideration to my circumstances, hoping they will deal with this matter as they would like to be dealt with.

Yours respectfully,

P.S.—It is a well known fact that if it had not been for the frozen hydrants and the twenty minutes delay caused thereby, the fire in my factory would have been put out with a comparatively trifling loss.

## Food Production Plans For Peterborough

The call for greater food production is an exceedingly urgent one. It is not only wise to conserve food, but it is vital to produce more food. Recent official bulletins urge upon the owners of land to be alert for early spring work and prepare plans for increasing the food production.

The Americans have a slogan that "Food will win the war," and the negative of that is "Lack of food will lose the war." The Russian revolution was caused by a lack of food. It was a lack of food that was responsible for the Italian break, and there is a fear for a similar thing in France.

These facts should receive special attention in Peterboro, and the mass meeting called for Friday evening in the opera house, under the auspices of the Board of Trade, to organize for a "Greater Production" campaign, should appeal to every patriotic citizen in city and country. The speakers from a distance are men who are fully conversant with the subject, and no one should miss hearing them on this important occasion. 1d1w

## Baker Made Voyage On U. S. Cruiser

(Special to the Toronto Star and The Peterborough Examiner.)

**PARIS, March 12.—Newton D. Baker, American Secretary of War, came to France on a cruiser convoying 10,000 troops, of which a portion were aboard a former German liner, it was learned to-day.**

**The voyage was enlivened in mid-ocean by a submarine alarm, according to further information. There was considerable cannonading before it was discovered that the "periscope" was only a floating spar.**

**Before the cruiser entered the port an alarm was wirelessed from the port that a submarine was lurking nearby. The French sent out a considerable convoy of hydroplanes and dirigibles. Baker was visibly impressed by the thoroughness of these precautions.**


## Prepare for Easter

*I am now prepared to show the Advance Spring Styles in*

**Millinery**

*at most reasonable prices and invite the early inspection of the Ladies.*

**Miss McGiverin**

*412 George Street*

LILLICO'S

## Cash Bargain

— FOR —

## WEDNESDAY

**60c. Black Tea 43c**

Just received a large stock of First Class High Grade Black Tea worth 60c. that we put on sale for one

WEDNESDAY SPECIAL at **43c**

$1.00 Orders and Up Delivered

**J. E. LILLICO**

Cor. Charlotte and Park. Phone 492

## Keep the Pot A-boiling?

THE WORLD IS ECONOMIZING.
THE ALLIES CALL ON YOU TO SAVE.
THE SOLDIERS ARE LOOKING TO US FOR

# Greater Food Production

YOUR HELP IS NEEDED TO PLAN.
COMBINE—ADVISE AND ACT.

You can Lend your Aid by attending the Mass Meeting in the

# Opera House

ON THE EVENING OF

## Friday, March 15th

COMMENCING AT 8 O'CLOCK

under the auspices of the Peterborough Board of Trade.

A LONG PULL
A STRONG PULL, AND
A PULL ALTOGETHER
WILL BRING US OUT "OVER THE TOP"

SPEAKERS:
DR. W. A. RIDDEL
MR. McCREADY
FRANK YEIGH
of Toronto.

MRS. GEO KING will favour the audience with several musical selections.

Keep the Evening of the 15th March Open—Be Early and Enthusiastic—Boom the Meeting—Fill the House—Be Sure and Bring the Ladies.

$2000 BANKRUPT STOCK OF

# TINWARE

TO BE SLAUGHTERED AT

# HALF-PRICE

This stock was bought at a mere fraction on the Dollar of its value and consists of BOILERS, WASH TUBS, TEA KETTLES, PAILS, and all sorts of Kitchen Utensils will be cleared out at Half-Price at once at the store

No. 390 AYLMER STREET Phone 308


## Urged Paper Manufacturers To Carry On

**OTTAWA, March 12.— At the resumed newspaper inquiry this morning Commissioner Pringle made an appeal to paper manufacturers to "carry on" for at least a fortnight to supply publishers of Canada with sufficient paper. Pringle also appealed to both publishers and manufacturers to "get together" and endeavour to effect a compromise. He declared that the reports that paper could be manufactured in Canada for $2.50 per 100 pounds were absolutely false.**

Juice left over from any canned fruit may be used with baked apples.

## 58 Snakes Were Bagged

Mr. Vernon Friedly, of Peterborough, who is spending the winter in Texas, has sent home a very interesting photograph showing some of the results of a snake hunt in which he has been engaged. In all 58 rattlesnakes were disposed of, and the picture shows 41 of the reptiles, including one black-backed rattler, which is a type very rarely found.

## Less Than Twenty Hired Men In Smith

The acreage of grain decreased 33 1-3 per cent. last year in Smith township, was a statement made to-day by a citizen discussing the urgency of effective plans to assist farmers this spring. He also stated that there were not twenty hired men in the township, and that last fall's ploughing had been curtailed by the prospective effect of conscription's further depletion of farm labour. An eighteen year old boy had been offered $50 a month by a farmer. Herds have been reduced, and the visible decline of agriculture in Smith during the past year is said to be typical of a large number of the townships in Ontario.

## LIVE STOCK MARKET

TORONTO, March 12.—There was practically no market this morning. Prices were the same as yesterday's and nominal. Owing to the railroad situation no live stock was received here to-day. Receipts from yesterday afternoon total 3 cars, 35 cattle, 2 calves, 64 hogs, 1 sheep.

A delicious jam can be made of pineapple flavoured with cinnamon.

## Kitchener Have Edge In Betting

Canadian Press Despatch:

**TORONTO, March 12.—All is set for the first round of the world's amateur championship hockey battle to-night between the Winnipeg "Ypres," champions of the west, and "Kitchener," champions of the O.H.A. Both teams, in the opinion of local critics to-day, are in great shape and show better hockey abilities than have been seen here for years.**

**The betting is about even, with Kitchener having slightly the edge.**

A strong solution of washing soda will remove paint from chairs.

# THE WORLD OF SPORT

## Torontos Have Four Goals On Canadiens

TORONTO, March 12. —Travelling at top speed from start until finish, Toronto defeated Canadiens by 7 to 3 at the Arena last night. It was the first of the home-and-home series to decide which team will meet the Pacific coast champions, and the Blue Shirts will carry a lead of four goals to Montreal for the return game on Wednesday night. On the form displayed by the locals last night they should hold their lead in Montreal.

**Play Strenuous Hockey.**

Both teams were fully extended, and with each team determined to secure the "edge," strenuous hockey resulted. Tripping, slashing and hard bodychecking were very apparent at all times, and both teams were equally guilty. The Blue Shirts won because of their persistent back-checking and ter ious attack. In the opening period they checked the Flying Frenchmen off their feet, scoring two goals and holding Canadiens without a tally. In the second period each team scored once, while in the closing chapter Toronto scored four, while the Canadiens tallied twice.

**Blue Shirts' Early Start.**

In the opening period Toronto had all the better of the play, bombarding the veteran Vezina in goal with shots from all angles. In was only the superb work of Vezina that kept the score from being considerably more in Toronto's favour than it was. Noble, Crawford and Meeking hurled wicked shots at him time after time, following up viciously for the rebound. Hall and Corbeau played nice defensive hockey, but they were outguessed and outplayed by the Toronto forwards.

**Many Penalties Imposed.**

The numerous penalties imposed upon both teams for rough work necessitated the use of all substitutes for perhaps the first time this season. The slogan of the players on each team appeared to be "An eye for an eye and a tooth for a tooth," and they lived up to it. Almost every player on each team visited the penalty box at various stages, with the exception of the goalkeepers, and considerable rough play went unnoticed. While great credit must be given to the Toronto forwards for their strong, aggressive exhibition, the lion's share of praise must go to Holmes in goal and Cameron and Mummery of the Toronto team.

## CURLING

BEGINNING OF THE END.

The end of the curling season looms with the scratch games that afford the only attractions this week at the rink. Last night the Hunter street merchants, or practically the Campbell & Best hardware magnates, with Andy Laidlaw, the Fashion Craft tailor as an auxiliary, defeated the Trent Canal office rink, dubbed the Government, in a strenuous game that ran into an extra end.

The rinks were as follows:

| | |
|---|---|
| H. Hare | A. M. Laidlaw |
| D. Eason | A. W. Archibald |
| G. H. Giroux | Ray Best |
| A. C. Kay | W. D. Campbell |
| Sk.....14 | Sk.....16 |

By ends:

Kay .....4x1x3lxxxxx2lx2x--14
Campbell . . . .x2x1lxx21412xx1x--16

Miles Hamilton has inveigled three old timers to challenge Alex. Kay's District Cup rinks of other years, one of the smoothest curling machines that has been turned out of the local club in recent years.

This game is scheduled for to-night with the following line-up:

| | |
|---|---|
| J. Metheral | Jack Stanger |
| P. D. Fitzgerald | Joe Pentland |
| E. G. Patterson | Sam Ray |
| A. C. Kay, sk. | Miles Hamilton, sk. |

## BOWLING On Water St. Alleys

**De Laval Win From Grocers.**

Last night, the Grocers won the odd game from the De Laval in a ten-pin league match at the Water street alleys.

In the first game the De Laval rolled up a total of 936, while the Grocers rolled 789. The total pinnage was: De Laval 2,427, Grocers 2,251.

Carter and Barrette were the heavy hitters for the De Laval with 538 and 504 for three-game totals. Barrette had high single of 207.

For the Grocers R. Ross had a three-game total of 476. The scores were as follows:

| De Laval— | | | | |
|---|---|---|---|---|
| W. Fitzgerald | 205 | 146 | 133 | 484 |
| Barrette | 207 | 165 | 132 | 504 |
| Ruiter | 193 | 127 | 120 | 440 |
| A. Fitzgerald | 160 | 168 | 133 | 461 |
| Carter | 171 | 192 | 175 | 538 |
| | 936 | 798 | 693 | 2427 |
| **Grocers—** | | | | |
| Ross | 168 | 165 | 143 | 476 |
| Heard | 140 | 151 | 129 | 420 |
| Gillespie | 160 | 173 | 143 | 476 |
| Boyd | 155 | 138 | 129 | 422 |
| Fitzpatrick | 166 | 138 | 153 | 457 |
| | 789 | 765 | 697 | 2251 |

To-night—The Macs vs. High Rollers.

## URGES INQUIRY INTO DOM. PERMANENT LOAN.

**Former Solicitor Convenes Meeting of London Shareholders and Debenture Owners.**

LONDON, March 10. — Declaring that the estates of former Presidents of the Dominion Permanent Loan Company should be compelled to repay any profits made from their association with the Dominion Permanent Loan Company, U. A. Buchner, a London lawyer, Saturday afternoon addressed a meeting of nearly a hundred London and Western Ontario debenture owners and stockholders.

Mr. Buchner, who personally is in danger of a loss of between $4,000 and $5,000, told the meeting that years ago he was a legal adviser of the Dominion Permanent Loan Company. Thus, he said, he has learned a good deal which he could use in delving if he is made a member of an Advisory Committee which he hopes to see named to co-operate with Assignee Clarkson.

He claims that years ago he had attended a meeting of the company at Toronto and had asked for information concerning the assets of the corporation. He was told by officers to wait until after the directors' meeting for the information, but he says he is waiting yet.

Mr. Buchner, who went to Toronto to interview Mr. Clarkson some days ago, at the request of a number of debenture holders, stated that he was informed that expectations are that the railway running out of Spokane, Washington, which is the principal asset of the Dominion Permanent, is expected to sell for a million and a quarter dollars. In it more than four million dollars had been invested. Moreover, there are mortgages of $115,000 on which Mr. Clarkson expects to realize about $38,000, but Mr. Buchner states that he believes they can be made to produce $55,000. Beyond that there is little to look for. He thinks the debenture holders will get a fair return on their money, but that there will be little or nothing for the stockholders. Answering questions of some attending, he stated that there is no double liability, but that those who still own amounts on stock purchased must pay up if they have the money. The meeting represented about $100,000 and endeavours will be made to secure the co-operation of similar organizations recently formed in Guelph and Peterborough. Other similar organizations are being formed at Woodstock and St. Thomas, and Elgin sufferers are already giving a measure of support to the London body.

DON'T WORRY over the bad business of yesterday. Use newspaper advertising and make it good to-morrow.

## Identified Tools

An electrician employed at the Quaker Oats company was committed for trial by Magistrate Dumble this morning on a charge of stealing carpenter's tools from Mr. R. Walker. Mr. Joseph Wearing, solicitor for the defendant, declined to elect and pleaded not guilty.

Crown Attorney Hatton conducted the prosecution.

Robert Walker, employed as a carpenter with the Quaker Oats Company during the last eight months, said he had left his box of tools on the second floor of the building, on Feb. 27th, but when he went to get it, on Saturday, March 2nd, it was gone. A search extending through several floors located the box in the basement. It was broken open, the hinges having been pried apart, and the tools were gone.

"On Monday, March 4th, Detective Meagher came to me and informed me that I could look through the boxes in the basement. They belonged to the electricians. In the first one I opened I found my "tri-square." It was stamped with a "W," which I put on, standing for my first name Walker. I also identified my oil stove. I never saw one like it before. It is enclosed in a home-made box.

"I also found a saw set with tape on the handle which I had put there."

"It's worth about five cents," Mr. Wearing, the defendant's counsel remarked.

"It's worth a dollar," said the witness. There was one plumb ball. It had no mark, but I recognized the string. There were also auger bits, which corresponded with the size of some of those I lost. There were no identification marks on them. Eighteen or twenty bits were taken from my box."

## CHILD'S BODY FOUND NEAR ST. CATHARINES.

**Owner of Land on Which Remains Were Found is Under Arrest.**

ST. CATHARINES, Ont., March 8. — Felix Goodwin, upon whose property an infant's dismembered body was found here, was placed under arrest.

The body of a female child minus head, arms and legs was found wrapped in a cloth on a brush pile in a clump of trees.

Felix Goodwin's daughter has been in the hospital for the past four weeks. She is accredited by stories told to the police with admissions that she had fed the head, arms and legs to the cats.

## ANNA HELD OUTDONE BY HER DAUGHTER

**"Follow Me" a Real Metropolitan Show With the "Kick" of Champagne in Every Situation—Performance Chic and Piquant From Start to Finish**

Speaking of "Follow Me" which will be seen at the Grand to-morrow, a Chraleston (Va.) exchange says:

When such shows as "Follow Me" come to Charleston there is no need for the "tired business man" of the city to go to New York for relief from "that tired feeling." There was a regular metropolitan show in Charleston last night, and Charleston knew it. The result was that the Grand Theatre housed one of the biggest audiences in its history, and everyone composing it was by turns, surprised, delighted, rocked with merriment, as the piece developed. "Follow Me" is a typical Anna Held production, light as gossamer, but with the "kick" of champagne in every situation—almost in every sentence of the witty dialogue.

Because of illness, Anna Held, herself, did not appear and if we say, as we are virtually compelled to do, that she was not missed, Miss Held must take the blame upon herself, for having such a brilliant and talented daughter. Liane Held Carrerra took the leading role of the piece in a way that it is hard to see how even her famous mother could have surpassed. It is said that Mme. Liane even wears Anna Held's clothes in taking this part—be that as it may, she certainly filled her shoes, in the proverbial sense of that phrase.

"Follow Me" is a combination of the dramatic, operatic and spectacular. For, in addition, the decidedly "Frenchy" situations and lines, it is a dream of beautiful girls, gorgeous costumes and magnificent stage settings. The performance was chic and piquant from start to finish.

Mme. Carrerra, while the centre about which the notion of the piece revolved, is not the entire show, by any means. She is supported by a most competent cast. Lewis Seymour as A Knatt, the poet, is a Class 1 laugh-provoker. Harry Short, as the American millionaire, does some very clever work. Harry Seymour, as the Marquis, is very good, while Marie Fanchonetti, as Denise, and Venida Fitzhugh, as Laura, leave nothing to be desired.

## Another Murder Mystery

Canadian Press Despatch:

**HAMILTON, March 12.—This city, already famous for unsolved murder mysteries, has another on its hands, as the result of the finding of a headless body of a man, practically naked, on the hillside near Valley Inn. There is no clue. The police are investigating.**

**The body was identified as that of Thomas Georgieft, a Bulgarian, aged 29. After the brutal murder, from motive unknown, the head was hacked from the body and dropped into the Dejardines canal.**

## Two Brothers Die

The many friends of Mariah Mitchell, "Cedardale Farm, Emily, will learn with deep regret of his death, which occurred on Saturday. He was the eldest surviving son of the late Captain John Mitchell, one of the pioneer settlers in that township. The deceased was only sick four days with pneumonia, when he passed peacefully away. His younger brother, Samuel W., of "Grandview Farm," pre-deceased him four days ago. The funerals, which were held Thursday and Monday, March 7th and 11th respectively, were largely attended, which tended to show the high esteem in which they both were held in the township and surrounding country. There are left to mourn their loss, two sisters, Miss T. D. of the homestead and Mary J. of "The Maples," Verulam, also a number of nephews and neices. The pallbearers were all old school mates of the deceased.

Rev. J. G. Lewis, formerly of Peterborough, conducted the services.

## HASTY ACTION OF M. C. R. DETECTIVES COSTLY TO COMPANY.

WINDSOR, March 17.—Geo. Jenette, an Essex County Constable, was awarded a verdict of $1,200 against the Michigan Central by an Ontario Supreme Court jury sitting at Sandwich for malicious prosecution and false imprisonment. Jeanette was arrested a year ago by special officers of the railway company on information said to have been furnished by a yardmaster, who stated he saw Jennette coming away from a bonded car which was afterwards found to have been forcibly opened and certain goods taken.

Without formality of a warrant the railway officers rushed Jennette, who was at that time employed as a switch man, to the Windsor lockup, where he was placed in a cell by the Company's officers. It was brought out at the trial that the Windsor police had absolutely refused to lay hands upon Jennette because no warrant had been issued for him. A few days later Police Magistrate Leggett heard the evidence in the case and declared Jennette not guilty. The accused then started an action against the Michigan Cenral for heavy damages, which the jury decided were based upon good grounds.

## NO ACTION AT THIS SESSION.

**"Good Intentions" Extent of Govt. Move Toward Nationalization.**

OTTAWA, Ont., March 11.—Before the opening of Parliament next Monday, the Government will dispose of a number of questions which for some time have been under advisement, namely the railway rates, and the application of regulations in respect to prohibition of the liquor traffic.

The impression prevails that any legislation this session on the general railway question will be more of an empowering character than otherwise. To a certain extent negotiations looking to the acquisition of the Grand Trunk and Grand Trunk Pacific have already been instituted. Some cables have been exchanged with the Grand Trunk authorities in London, but as the acquisition of the road would call for negotiations this is likely to furnish an excuse for little action this session apart from a declaration of good intention by the Government.

**The Quinine That Does Not Affect Head**

Because of its tonic and laxative effect, Laxative Bromo Quinine can be taken by anyone without causing nervousness or ringing in the head. There is only one "Bromo Quinine." E. W. GROVE'S signature is on box. 30c.

## Pte. G. T. Willshaw Ill In France

Mrs. G. T. Willshaw, 806½ Louis street, has received the following letter in regard to her husband, Pte. G. T. Willshaw:

France, Feb. 21st, 1918.

Dear Mrs. Willshaw,—Your husband, Pte. G. T. Willshaw, has asked me to write you and let you know he is well and comfortable in No. 1 Canadian Casualty Clearing Station, where he has been sent, and has had an operation for appendicitis. The operation took place two days ago and was quite successful. I had a good talk with him this afternoon and he was feeling very comfortable and resting well. He will be going to base hospital as soon as he is able to travel. He was telling me about his three boys. I, myself, have had my boy crippled in this war. God help the poor mothers who after all have the hardest time of it, I think.

But don't be anxious about your husband. He is doing very well and will have a good long rest.

G. C. D'EASUM, Capt.,
Chaplain 1st Canadian C.C.S.

Mrs. Willshaw's oldest son, George, was taken out of the trenches on January 27 of last year and died of the same complaint as his father is suffering with, on the following day. Her second son, James Willshaw, was wounded at Lens in August of last year and is still in convalescent hospital, while the third son, Robert, who went overseas with the 93rd Battalion, is still in France.

## Car Service Breaks Down

(Special to the Toronto Star and The Peterborough Examiner.)

**KINGSTON, Ont., March 12.—Kingston has no street car service, as a result of a break down of a generator at the power plant. The power ran out last night at 5.40 o'clock and not a wheel has turned yet. As rain set in to-day following a heavy storm, the citizens are up against it all day.**

**NOTHING CAN COMPARE WITH IT**

Mr. Fred Adams, New Rose N.S., writes—"I have tried many medicines for coughs and colds but never found anything to compare to Dr. Chase's Syrup of Linseed and Turpentine. We have had the greatest never fails to relieve a cough and loosen satisfaction with this medicine for it is up."

Last Chance To-Night

ROYAL

14 First Run Reels

PROGRAMME AT THE "GRAND"
TO-NIGHT ONLY

High-Class Featura Drama in 6 Parts
The Fettered Woman

GREAT SOCIETY DRAMA in 3 PARTS
The Next Generation

Two Screaming Farce Comedies
"His Wife Came Back" in 1 Reel
"Sleuths & Surprises" in 1 Reel

Wm. Hart in SQUARE DEAL TWO PARTS
IN ADDITION TO YESTERDAY'S PROGRAMME

WATCH FOR THURSDAY'S GOOD PROGRAMME
Evening Prices 10c & 15c

In the above Mammoth Programme will be seen Edith Story, Flora Finch Harry Marey with all high-class star supporters.

## Staffs At Ottawa Cut

(Special to the Toronto Star and The Peterborough Examiner.)

**OTTAWA, March 12.— The Militia Department Headquarters Staff is now enabled to effect some long needed reforms in weeding out and reorganizing staffs in some of the branches. In the records branch where two months ago over 1,000 girls were employed, there are now less than 700 and there will be a further reduction shortly of another 200. Simplified efficiency methods enable half the former staff to do work satisfactorily.**

COME AND HEAR MRS. GEO. KING SING FRIDAY EVENING, MARCH 15TH, AT THE OPERA HOUSE, UNDER THE AUSPICES OF PETERBOROUGH BOARD OF TRADE'S GRAND RALLY. MEETING ON BEHALF OF GREATER FOOD PRODUCTION. 3d-60-1w-11

Wright's
BARBER SHOP
Is the Right Place to Buy Your Favorite
Tobaccos & Cigars
Ask for Coupons they will be redeemed in Cash on the basis of FOUR Per Cent. Savings
329 George St.

STRAND
TO-DAY

4 Reel Falcon Feature—
"THE BEST MAN"
Another of the Famous O-Henry Stories—
"ONE DOLLAR'S WORTH"
A Geo. Ade Fable, as published in the Cosmopolitan—
"The 12 Cylinder speed of the Leisure Class"
MATINEES 10c EVENINGS 15c
Great War Veteran's Day, Wednesday next

GRAND OPERA HOUSE ATTRACTIONS
WEDNESDAY, MARCH 13th
Special Matinee 3.00 p.m. Evening 8:15
Choicest Dish on Peterborough's Theatrical Menu.
The World Celebrated ANNA HELD'S
Gorgeously, Bewildering Musical Comedy Sensation from Casino
"FOLLOW ME"
with Liane Held, daughter of Anna Held

Startling Costumes and Company of 50. Great Cast including Venita Fitzhugh, Harry Bulger Jr., Marie Fanchonetti, Ida Fitzhugh, Law and Harry Seymour, Leon Francol, Tilyou and Ward, and those bewitching Anna Held girls—Sirenic Sylphs, surpassing the nymphs of Paradise in their lovely lavish loviness. $30,000 in Anna Held Gowns that set the World Fashion. $30,000 in Scenic Grandeur and Lighting splendor.

FRENCH SPICE. AMERICAN WIT.

Special Matinee arranged to give the women of Peterborough and vicinity double opportunity to see the most wonderful dress creations ever worn on any stage.

Special Prices: Matinee 3 p.m. Best Seats $1.00
Others at 75c and 50c
Evening $1.50, $1.00, 75c. Gallery 50c

Seats now on sale—Free list for this attraction positively suspended

MANAGER'S NOTE.—In fairness to the public, announcement is made that as Anna Held has been ill, it cannot be promised that she will appear here. If she is not able to, her role will be assumed by her charming and talented daughter, Liane Held, idol of Paris music halls, who has been appearing in the principal role with remarkable success, and is everywhere acclaimed a worthy successor to her famous mother. The production will be seen here in its entirety just as it scored a sensational success in New York, and just as it has achieved continued success on the road. (Get this). "Follow Me" is the only musical comedy attraction to survive a war-time trip from Coast to Coast, and is now returning to New York as triumphantly as it went to San Francisco, gaining in every City the name of the most beautiful production ever staged.

EMPIRE

TUESDAY, March 12th

Superfeatures present World's Biggest Motion Picture

THE WHIP

Also Wednesday and Thursday

Miss Kathleen Clifford in
Who Is Number One?
Chapter 10, "WIRES OF WRATH"

Matinee 10c : Evening 15c

NEXT TUESDAY NIGHT

A great theatrical attraction that New Yorkers demanded Two Hundred Nights, with the most famous comic opera star of to-day, and the New York cast and brilliant production entire, including the POM-POM ORCHESTRA, is coming to the GRAND OPERA HOUSE.

It is Henry W. Savage's joyous presentation of

MITZI IN POM-POM

considered to be the delightful successor to "The Merry Widow" in its fun, sparkling music, and dramatic story.

Prices, as in all cities, $2.00 to 75c. Gallery, 50c.

MAIL ORDERS NOW
Seats Ready Saturday.
"MITZI IS IRRISISTIBLE."

# ROBERT FAIR & CO., LTD.

# Wednesday Bargains

**No Woman Can Afford To Overlook These Timely Wednesday Offerings.**

## 10 to 12 O'Clock Specials

BLACK SATEEN UNDERSKIRT—Made from an extra good quality sateen, deep flounce, with several rows of stitching. Regular price $1.10. Two hours only, at each .......... 75c

WHITE FLANNELETTE NIGHT GOWNS—At less than the cost of the material. Tucked yoke, self ruffle with stitched edge. Would sell to-day at $1.25 on account of the advance in the material. Two hour sale price, each ........ 79c

WOMENS OVERSIZE GREY VESTS—Winter weight. What we are selling at 65. Two hour Sale price .......... 2 Vests for $1.00

WOMEN'S MEDIUM WEIGHT WHITE VESTS, with long or short sleeves, low neck, lace trimmed. Regular 50c. Two hour sale price, each .......... 39c

NIGGER BROWN CASHMERE HOSE—Seamless, full fashioned. Worth 75c. Two hour sale price .......... 2 pair for $1.00

## Ready-to-Wear Department

$15.00 SERGE DRESSES, $6.50 EACH. Navy or black serge. Sailor style, trimmed with white wash braid. A bargain for six customers to-morrow.

$6.00 SWEATER COATS FOR $4.98. Women's and Misses sizes in Copen, Cardinal, Navy, Grey, etc. A chance to get a good, warm comfortable Sweater Coat.

$1.00 WRAPPERETTE BLOUSES, 75c EACH Dark and light grey, floral designs.

## Housefurnishings

$22.00 TAPESTRY RUGS, $17.50. 3 x 3 1-2 yds. A wide range of designs in browns and greens. Special for to-morrow.

50c JAPANESE RUGS, 39c EACH. 27 in. x 54 in. A big assortment of designs and colorings.

$1.10 STAIR CARPET AT 90c YARD. 27 ins. wide, green and brown with floral patterns. Good wearing quality.

## Shrewd Buyers are Sure to Read Every Item

PILLOW CASES

HEMSTITCHED PILLOW CASES—The old, genuine. 3-inch hem. Hemstitched. Sizes, 40, 42, 44, 46. Regular 50c. Sale price, each .......... 35c

LONG CLOTH COTTON—At less than we can buy a common quality for. This make suitable for general use. Worth 18c. Sale price, 7 yds. for $1.00

ALL LINEN GUEST TOWELLING—very fine quality; plain or fancy; 14 ins. wide; at to-day's prices would sell for 60 or 75c yard. Wednesday special per yard .......... 35c

NATURAL SHADE ART LINEN—Guaranteed all pure linen. 20 ins. wide, for making scarfs, etc. 75c a yard. Wednesday, per yard .......... 50c 36 INCH, SAME AS ABOVE. REG. $1.00 PER YARD, for .......... 85c

EMBROIDERED SHAMS, 30 IN. x 30 IN.—SCARFS, 17 IN. x 54 IN.—Hemstitched. Regular 65c, for each .......... 50c

EXTRA SPECIAL IN TOWELS—A very heavy dice design; Damask make, hemmed ends; large size 22 in. x 40 in., white border; 24 pairs only. Regular $1.00. Wednesday sale price, per pair .......... 75c

40 INCH APRON GINGHAM—Plain Oxford grey with border, worth 25c. Sale price, 3 yards for .......... 50c

FACTORY COTTON—34 inches wide, soft make. No dressing. Wednesday, 7 yards for $1.00

HEAVY CREAM FLANNELETTE—30 ins. wide. Extra good weave. This same quality will be selling at 25c. Better buy to-morrow at 5 yards for .......... 90c

STRIPE FLANNELETTE—Not many pieces to sell at this price. The wholesale price to-day is 20c. To-morrow you can buy 6 yards for $1.00

36 INCH SILKOLINE FOR COVERING QUILTS or for draping. Plain or floral designs. Worth to-day 35c. Wednesday, 5 yards for $1.10

WHITE COTTON DIAPER—27 ins. wide. A good, heavy quality. Regular 50c. One day only, per yard .......... 35c

CAMBRIC AT 30c AND BEST QUALITY FINE BONGCLOTH AT 30c—On sale as one of our Wednesday Bargains, at 5 yards for $1.25

NIGHT GOWN TWILL COTTON—A special cotton in a fine twill, 36 inches wide, that sells at 30c. Sale price .......... 5 yards for $1.25

"OLD BLEACH" HAND TOWELS—Guaranteed all pure linen. Self border and "Hemstitched." Worth $1.25. Sale price, per pair .......... $1.00

HEMMED COTTON BED SHEETS—Size 2 1-4 x 2 1-2 yards. This is the large size, and sells at $1.50. Sale price each .......... $1.39

TOWELS

THE NEW TUSSAH FABRIC

A new material this season for fancy Dresses and Blouses. It comes in plain shades of pink, rose, navy, grey, maize, sky, cream, black. 36 ins. wide, and sells at 75c. One day price to introduce it will be per yard .......... 50c

WASH GINGHAMS in blue, black and red checks—only 27 ins. wide. Regular 18c yard. Sale price, 6 yards for .......... 90c

1 TABLE OF WASH CREPES AND GALATEAS—Over 50 pieces to choose from. Not one piece on the table could be bought to sell less than 35c. Sale price, 5 yards for .......... $1.25

WE WILL SELL OUR SPECIAL DOLLAR CORSETS FOR 79c PAIR—Medium top, 4 hose supports. All sizes from 18 to 30. Regular stock corset that we sell at $1.00. To-morrow's sale 79c

COLORED HONAN SILKS in shades of sky, tan, green. One of our Spring Specials at less than regular. 34 ins. wide. Sells at $1.25. Sale price, per yard .......... $1.10

ALL WOOL NAVY AND BLACK SERGE—This line comes 54 ins. wide and would sell for more than $4.00 to-day. Sale price, per yard .......... $3.00

COLORED SHANTUNG SILK—Yard wide, in shades of Burgandy. Black, navy, pink, white. A fabric that will be much called for this season. Regular $2.00. One day price, per yard ...... $1.65

NATURAL SHANTUNG SILK—You will buy this silk to-morrow cheaper than any time this season. 34 ins. wide. 75c quality for, per yard 59c

NEW SPRING CHEVIOT COATINGS in plain shades of mustard and green. All wool. 54 ins. wide. Regular $3.50. One day price, per yard .......... $3.00


## Social and Personal

Miss Mabel Kerr of Cobourg, is visiting her brother, Mr. F. D. Kerr.

Miss Elizabeth White, a graduate nurse of St. Joseph's Hospital, Port Arthur, is home on a visit.

Major J. A. Belton, of the British mission in the United States, and late of the 208th Battalion Canadians (Irish) and the 247th of Peterborough, gave a lecture under the auspices of the 71st Infantry N.Y. Guard in the New York armouries at 34th street and Park avenue. Following the lecture there was a drill of the women's motor corps of America, under Capt. Helen Bastedo.

Mrs. W. R. Morris has returned from a few weeks' visit in Toronto.

Mr. Miles Hamilton returned last night from Toronto.

Mr. W. R. Morris is in Orillia to-day.

Miss Annie Tucker, who has spent the past two and a half years in Regina, Saskatchewan, has returned home to 213 Stewart Street.

Mrs. George Morency and little niece, Marcella Conroy, left to-day to visit the former's parents, Mr. and Mrs. M. Herr, Asphodel.

Mrs. James McWilliams, Lindsay, and Mrs. Nelson Tait, Cobourg, have returned to their homes after a pleasant visit with Mrs. R. G. Feinberg, George street.

Mr. and Mrs. C. H. Edmondson and son Gerald have come to the city from Winnipeg to reside.

Mr. and Mrs. Ernest Clarkson are visiting Mr. and Mrs. D. J. Lundy, Aylmer street.

Mr. and Mrs. E. L. Goodwill left this afternoon for St. Petersburg, Florida, where they have taken a flat for a few weeks.

Miss Nellie Reid returned yesterday to Clifton, where she is a nurse in training at the Sanitarium.

Lieut. Meredith Huycke left yesterday for a few weeks visit in Toronto.

Lt. Eric Stuart has gone to London to report for duty.

## FUNERAL OF MR. F. R. YOKOME ON WEDNESDAY

The funeral of Mr. F. R. Yokome, editor of the Examiner, will take place to-morrow, Wednesday afternoon. There will be a service at the family residence, Castlewraye, 500 Gilmour street, at 2:30 o'clock, followed by a service in St. John's Church, conducted by Rev. R. B. Grobb, at 3 o'clock. Interment will take place at Little Lake cemetery.

**CHIMNEY FIRE.**

The Fire Department was called this morning at 7 o'clock to Sturgeon's store on Charlotte Street to a chimney fire. No damage was done.


# STRAND

**Wednesday, Mar. 13**

PROCEEDS FOR THE LADIES' AUXILIARY OF THE G.W.V.A. "ONE DOLLAR'S WORTH"

One of O'Henry's Popular Stories

**The BEST MAN**

Comedy in one of George Ode's fables in slang from the Cosmopolitan Magazine.

**THE HIGH-SPEED OF THE SIX-CYCLINDER CLASS**

SPECIAL MUSIC

*Price 15 cents*



## The Worth of Your Watch

Is in its time-keeping qualities. If it has not been cleaned within a year, the delicate works are being injured every day.

Dust and changes of the temperature are what causes the variations in a watch.

Safeguard your Timepiece by sending it in to be cleaned and adjusted at once.

**WARNE BROS.**

*"Diamond Hall"*

*349 GEORGE STREET*


## CITY AND GENERAL

**PROBABILITIES.**

Fresh to strong winds, south, shifting to north-west and north winds. Fair and very mild to-day. Colder on Wednesday.

**HORSE CLIPPING.**

Horses clipped and trimmed at A. T. Fontaine's Livery. 'Phone 752.

**DENTAL PARLOUR.**

Dr. Preston, Dentist, Royal Bank Chambers. Entrance Hunter St. 'Phone 909. 28d-46

**HOME NURSING CLASS.**

The home nursing class will meet in the Y.W.C.A. to-night at 8 o'clock. Dr. Cameron will be in charge.

**GOOD MONTH TO BUY.**

Before buying a new Sewing Machine or Piano, see J. W. Stuart, 372 Water Street. 'Phone 1387 and 247. Very close prices for the month of February. dtf

**BRITISH COLUMBIA CEDAR SHINGLES.**

Canada's best brand. For sale by Fred H. Rowan, McGill street. 'Phone 851. d.t.f.-51

**NEW DOG TAGS.**

The new dog tags have been received by the Police Department. Dog owners are urged to secure these licenses at once.

**LONDON SHOE SHINE PARLOUR.**

We specialize in Cleaning, Blocking, Dyeing, and Steaming Hats. All styles for ladies and gentlemen. Gloves cleaned. All work guaranteed. Apply 326 George St. 28d-55

**PIANO TUNING.**

'Phone 595, the Greene Music Co., Charlotte Street, when your Piano requires tuning or regulating. All work guaranteed. dtf

**CLEANING, PRESSING, AND REPAIRING.**

'Phone 1416 for Cleaning, Pressing, and Repairng. Goods called for and delivered promptly. Mrs. Read, 159 Rubidge Street dtf-7

**SUMMER IS COMING.**

Now is the time to have your Bicycle cleaned and repaired, and be sure of a properly adjusted, easy running wheel, ready for use when the season opens. Millard's Bicycle Shop, Hunter Street, near Aylmer. 'Phone 1256.

**NEW PHOTO STUDIO OPENED.**

The new photograph studio at 147 Hunter Street, is now open for business. Photographer Haynes brings to Peterborough a reputation for doing very fine work, and any person wishing portraits for Easter would do well to make an appointment to-day. d-w

**LOW PRICES—GOOD VALUES.**

Because a piano is low in price is no criterion of its quality or value. It is not the price, but the worth, which should be first determined. See J. W. Stuart, piano and sewing machine dealer, 372 Water street, for good values.

**GOING TO HAVE A SALE?**

Don't run all over the country for an auctioneer. I will handle your business and turn over your goods and chattels for all the money they will bring. I know how and do what's square. J. F. Thornton, Licensed Auctioneer for City and County of Peterborough. 'Phone 956 or call at 663 George street. 28d-27

**PRICES ARE HIGH FLIERS.**

Hello 229, is that you Nelson?
Naw 'taint, I'se Jimmy on de run,
Well say, make our order read two.
Wot! Boss sed dats wot you'd do,
What! typewriter prices going higher?
Betcher life, on de vord of a Friar.
Dis aint a bluff, just one beeg facket,
Want a typewriter? vell den, ackt.
Nelson's Typewriter Co.
172 1-2 Hunter Str. 'Phone 229.

**GREATER PRODUCTION.**

The regular monthly meeting of the Peterborough Poultry Association will be held in the Trades and Labour Hall (over Toronto Savings and Loan Co.) on Thursday, March 14th, at 8 p.m. We are making a special effort this year to encourage greater production in poultry. By breeding and raising more poultry for home consumption, we can save meat, which is needed by our soldiers and Allies. Everyone interested are cordially invited to attend.

**DRY MIXED WOOD FOR SALE**

**One Car First-Class Maple, 4 feet length, just arrived. We are taking orders for it. Phone at once 1-428 or call 208 Charlotte Street.**

**ST. PATRICK'S SUPPER.**

Cafeteria Style, in the George Street Church, Tuesday, March 19th.

**DANNY MACHREE.**

Romantic Irish Comedy Drama, presented by the T.A.S. Dramatic Club, on Monday, March 18th, in Grand Opera House. Plan opens Friday, March 15th. Director, Geo. Lynch.

**TALENT TEA.**

The Ladies' Aid of the Woodmen of the World are holding a talent tea in their hall on Wednesday, March 13th, afternoon and evening. A short programme is in store for you. Proceeds in aid of the boys overseas. Come and bring a friend. 2d60

**AUCTION SALE.**

Auctioneer George Jackson will sell by public auction, the Stock and Implements of Samuel Deyell, Lot 19, 6th Concession of Smith, on Thursday, March 28th. Terms, $10 and under cash, and eleven months' credit over that amount.

**ST. ALBAN'S GIRL GUIDES.**

A social will be held in connection with the above at Farthing's Studio, George Street, on Thursday evening, 14th March, at 7.30. All girls between 11 and 16 years wishing to join will receive a hearty welcome. Refreshments. No charge for admission. By Order, Mrs. T. Poole, Secretary.

**A FAIR OFFER.**

Wanted—50 customers to buy one peck of potatoes each, with the option of buying a bag at $2.00 if they like them. This is a new lot I just received. This is to show I have confidence in what I offer for sale. Also a good supply of apples, at James R. Bell's Grocery, 197 Hunter street. 'Phone 455.

## U. S. To Call Out 800,000 More

(Special to the Toronto Star and The Peterborough Examiner.)

WASHINGTON, March 12.— Eight hundred thousand men, the so-called "second draft," will be the national quota to be fed into the military mill in small groups from week to week or month to month as needed, according to official announcement to-day.

## Two Years For Bigamy

Special to The Examiner:

TORONTO, March 12.—In 1916 W. F. Hill alias C. Rowe, a British reservist, married in England. In June, 1917, having meanwhile returned to Canada and re-enlisted, he married another young girl here. To the resultant charge of bigamy he pleaded guilty in the police court to-day.

"This man will go to Kingston penitentiary for two years," announced Magistrate Denison promptly.

## Applications For Abandoned Baby

Mr. G. W. Powell, agent for the Children's Aid Society, has received three or four applications for the foundling baby boy that was left in front of Goheen and Matchett's grocery store. The police have not announced any new developments in their investigation, and in the meantime the infant is receiving the best of care at the Children's Shelter. Apparently the little one has appealed to the sympathies of some citizens, who have asked that it be entrusted to them.

## City May Have To Demolish Royal

Two men started to work on the demolition of the Royal Theatre this afternoon. Armed with small hammers, they perched on the roof and proceeded to knock off a few of the of the projecting bricks that once formed the front wall of the Neill Shoe Store. The civic authorities are not impressed with the speed at which the work is being done, and unless the work is speeded up the city will take a hand in cleaning up the wreckage and opening up the sidewalk, the use of which the public has been deprived of for the past two months.

## Sale of Work Was Success

The sale of work at the S. A. temple last night was a decided success in every way. The orchestra did exceptionally well. To-morrow afternoon at three o'clock, the net result of the sale will be announced. At 3.30 the weekly prayer meeting will be held at the temple for the allied cause and the boys overseas, and their dependents.

## Hand Was Badly Injured

MILLBROOK, MARCH 12.—Mr. L. Norton had the misfortune to have his hand badly injured by a circular saw while working at Russell's saw mill, Millbrook. It was reported at first that he had lost fingers, but such is not the case.

**LAWYER MUST DON KHAKI.**

SHERBROOKE, March 11.—Justice McCorkill to-day decided that Armand Sylvestre, a young lawyer, must enter the army. He gave him till the first of June. This was a test case.


## FOWLER'S PEBLO GLASSES

**WHAT IS THE USE?**

People try to worry along, wondering why they are unable to do things as easily as they once could, why everything looks blurred and dim, making it hard to grasp details as they were able to at one time.

Why is it?

Simply that their eyes have weakened from strain or other cause and need help.

What is the use of continuing in this state when Dr. Fowler can so quickly put things right. Try him and see.

Consultation free.

**A.A. FOWLER** DOCTOR OF OPTICS Phm. B. Toronto University

EYESIGHT SPECIALIST with NUGENT DRUG COMPANY

**RESTORE THE NATURAL SIGHT**


## WEDDING BELLS

**BARRINGER—CUNNINGHAM.**

A quiet wedding was solemnized at the residence of the bride's father, 154 Lock street, yesterday, March 11th, at 1.30 o'clock, when Alice May, only daughter of Mr. J. J. Cunningham, was united in marriage to Chas. H. Barringer, also of this city. The ceremony was performed by the Rev. B. Greatrix, of St. James' Methodist church, in the presence of only a few immediate friends and family. The young couple were unattended.

After dinner they left on the 3.26 C. P.R. train for Toronto and Hamilton and points west, amid showers of rice and confetti and good wishes of the many friends who gathered at the station to see them off. Mr. and Mrs. Barringer will reside in the city on their return.

## OBITUARY

**MRS. P. O'GRADY.**

News of the death of Mary Josephine, beloved wife of P. J. O'Grady, of Douro, will come as a shock to her many friends.

Mrs. O'Grady passed away last evening at 8 o'clock after an illness of twenty-four hours.

Deceased, who was twenty-nine years of age, was well-known in Peterborough, having resided in the city a couple of years.

A kind and genial disposition made her a favourite with all her associates.

Besides her sorrowing husband she leaves to mourn her loss, her father and mother, Mr. and Mrs. Edward Sullivan, four sisters, Laura, Anastasia, Eva, and Rosabelle, and five brothers, Herbert J. and Sylvester in the U.S. army, Leo in England, convalescing after wounds received at Vimy Ridge, John E., of The Quaker Oats Company, and Frank at home.

The funeral will leave the family residence on Wednesday morning and proceed to St. Joseph's Church where requiem mass will be celebrated at 10 o'clock, and thence to St. Joseph's cemetery.

**MARY GREER.**

Mary Greer, for 80 years a resident of Peterborough, died this morning in St. Joseph's Hospital after an illness of about one week's duration. For the latter part of her life she had made her home with her niece, Mrs. McBride, 183 Simcoe street.

The funeral will be held from St. Peter's Cathedral to St. Peter's cemetery, the time to be announced later.

**A. T. ARMSTRONG.**

MILLBROOK, March 12.—The death occurred here on Monday of Mr. A. T. Armstrong. Heart failure was the cause. The deceased was seventy-two years of age and was President of the Millbrook Agricultural Society, president of the Horticultural Society and a member of the School Board. He leaves a wife and several sons and daughters.

## New York Stock Market

"Quotations by Erickson, Perkins & Co., Brokers, 14 King St. W., Toronto.)

NEW YORK, March 12.—Atchison 85 3-4, 85 5-8; B. and O., 55 5-8, 55; C. P. R., 146 1-4; N. Y. Central, 73 5-8; 72 3-4; Penna., 45, 45 1-8; Reading, 82 1-2, 81 1-2; St. Paul, 43 3-8, 42 3-4; Marine 29 1-4, 29; Marine Pfd. 97 7-8, 98 1-4; Rep. Steel 80 3-8, 79 5-8; U. S. Steel, 91 5-8, 91 1-4.

CHICAGO, March 12—Corn, March, 127 7-8; May, 127 3-8, 127 1-8; Oats, March, 91 5-8, 91 1-8; May 89 1-4, 88 5-8.

TORONTO, March 12—Steel of Canada 88 1-2, Maple Leaf 96, B; Steamships 40, War Loan 1937, 91 1-4; Dominion Steel 60 1-4; N. S. Steel 64, B; C. G. E., 104 1-2; Can Loco, 65.

**NOTICE.**

AN URGENT MEETING OF THE MEMBERS OF CORINTHIAN LODGE, A. F. & A. M. NO. 101, IS CALLED FOR THURSDAY, AT ONE O'CLOCK IN THE ODDFELLOWS' HALL, TO ATTEND THE FUNERAL OF THE LATE BRO. LUNDY.

T. H. DAWSON, W.M.

1d.


**LIVE HENS WANTED**

I pay the highest Cash Price for any quantity of good plump Live Fowl. Call or write S. Cohen, 189 Charlotte


**BIRTH.**

BRADY.—On Saturday, March 9th, 1918, to Mr. and Mrs. J. M. Brady, 175 Douro Street, a son.

**DIED.**

LUNDY. — At the family residence, on Monday, March 11, 1918, John James Lundy, in his 84th year.

Funeral under Masonic auspices, from the family residence, "Verulum Hall," 236 Burnham Street, on Thursday afternoon, at 2.30. Service conducted by Rev. Mr. Rowland, at 2 o'clock. Please omit flowers.

**HELP WANTED—Male**

WANTED—MAN TO LOOK AFTER FURNACE in Office Building. Apply Peck, Kerr and McElderry. 2d-60-218

**FISH SPECIAL**
*For Wednesday*

**White Fish 20c**
Small size. Fresh from the Lake. 2 lb.

Also, Choicest Kinds of Sea & Lake Fish at Closest Prices

Phone 1105 OR CALL AT **466 George St.**

MAKE Your Easter Greeting a personal one — an appreciated one.Send your portrait

374½ George Street — Moule — Phone No 46

**"Say It With Flowers"**

Always Appropriate from

Peterboro Floral Co. 434-436 Water St.
TELEPHONES—Greenhouse 1398 Residence 1647

**SPECIAL SALE**

**Thermo Bottles**

Keep Hot Keep Cold

Each Bottle holds 1 pt.

REG. PRICE $2.00

SALE PRICE **$1.17**

**WARNE'S** CUT-RATE Drug Store
Phone 527 351 George St.

10 PAGES
PAGES 1-4

# The Evening Examiner

Copies Printed during Feb'y 136,845
A Daily Average 5,701

VOL. LX. No. 61 PETERBOROUGH, WEDNESDAY, MARCH 13, 1918 PRICE TWO CENTS

**Bright Spring Days**

*are ideal for Children's Pictures. Before the summer sun gets in its coat of tan and freckles, bring them to us.*

*Specialists in Child Portraiture*

**Roy Studio**
**140½ Hunter St.**

## OATTLE MARKET

Union Stock Yards—Receipts yesterday, 9 cars, with 99 cattle, 127 calves, 128 hogs, and 3 sheep and lambs.

It was an off-day at the cattle markets yesterday. With a few belated arrivals and some held-overs from Monday, a few small transactions took place, but as for a general market there was practically none. As a result of the week-end storm country roads are badly blocked, and cattle cannot get through. Several cars arrived later in the day, but were held over. Prices were practically unchanged, except that a small bunch of hogs sold at 25c. higher at $20, fed and watered.

Latest quotations:

| | |
|---|---|
| Heavy steers | $11.50 to $11.75 |
| Choice butcher | 11.25 11.50 |
| do medium | 10.75 11.00 |
| do common | 9.20 9.50 |
| Heifers, good to choice | 10.50 10.75 |
| Butcher cows, choice | 9.25 10.00 |
| do medium | 7.00 7.50 |
| Butcher bulls, choice | 8.50 10.50 |
| do good | 7.60 7.75 |
| do medium | 6.00 7.00 |
| Canners and cutters | 5.50 6.50 |
| Feeders, 900 to 1,000 lbs. | 9.50 10.00 |
| Stockers, 900 to 1,000 lbs. | 9.00 9.50 |
| do med., 600 to 700 lbs. | 8.00 8.50 |
| do light, 600 to 650 lbs. | 7.00 7.25 |
| Milch cows | 35.00 110.00 |
| Calves | 6.50 16.50 |
| Lambs | 18.50 19.50 |
| Sheep, light | 10.00 14.00 |
| Hogs, fed and watered | 19.75 20.00 |
| do off cars | 20.00 20.25 |
| do f.o.b. | 18.75 ..... |

### MARCH PROVERBS.

Some old proverbs concerning March are:

As it rains in March, so it rains in June.

If March comes in like a lamb it goes out like a lion.

March in January, January in March, I fear.

March damp and warm will do the farmer much harm.

**Wakeful Nights**

-go out of style in the family that once drank tea or coffee but now uses

**INSTANT POSTUM**

This wholesome beverage of delicious flavor contains no drug elements to upset heart or nerves and its cheery goodness is just the thing in the way of a hot table drink

"There's a Reason"

## WEDNESDAY MORNING BULLETINS

Canadian Press Despatch:

LONDON, March 13.—British aviators dropped a ton of bombs on the town of Coblenz, the capital of the Rhine Province of Prussia.

Canadian Press Despatch:

TRUST TO GOVERNMENT.

MONTREAL, March 13.—Manufacturers will trust to the Government's action in settling the newsprint question. They will concede to Commissioner Pringle's request and furnish the necessary supply for the time being.

Canadian Press Despatch:

AIR RAID ON PARIS.

PARIS, March 13.—Sixty machines took part in a raid on Paris Monday night. Four were shot down.

Canadian Press Despatch:

ARTILLERY DUELS.

LONDON, March 13—All along the western front intensive artillery duels are constantly going on. Americans, on their front, are making daily raids.

Canadian Press Despatch:

YORKSHIRE ATTACKED.

LONDON, March 13.—Hostile Airships attacked the Yorkshire Coast, late last night. No report of casualties so far.

Canadian Press Despatch:

DEMAND PEACE.

WASHINGTON, March 13.—A despatch says thirty Austrian Deputies demand immediate peace with the Entente.

Canadian Press Despatch:

JOHN DILLON ELECTED.

LONDON, March 13.—John Dillon was unanimously elected to succeed John Redmond.

Canadian Press Despatch:

NO MILITARY DAMAGE.

ROME, March 13.—No damage of military nature was caused by the aeroplane attacks yesterday morning on Naples. Several civilians were killed and wounded. Seven victims are in hospital.

Canadian Press Despatch:

WARNING ISSUED.

LONDON, March 13.—The Chinese Commander at Harbing, Manchuria, warned the leaders of the Bolshiviki forces in Siberia that an invasion of Chinese territory would be considered an act or war.

Canadian Press Despatch:

AEROPLANE ACTIVITY.

LONDON, March 13.—Thirteen German aeroplanes and three balloons were put out of action Friday. Four of our machines failed to return.

Canadian Press Despatch:

OFFICERS CAPTURED.

PARIS, March 31.—A German aeroplane, hit by French anti-aircraft guns, fell north of Soissons. Three passengers, of which two were officers, were captured.

Canadian Press Despatch:

GAS BOMBS.

PARIS, March 13. — Thirty-four killed and seventy-nine injured in an air raid on Paris, in addition to sixty persons suffering from suffocation, smoke, and gas, who were taking refuge in a station.

Canadian Press Despatch:

SOLDIERS KILLED.

AMSTERDAM, March 13.—A telegram from Frankfort on the Main says the British daylight raid on Mainte Saturday killed three soldiers, four women, one child and many injured.

## WAR DOGS AND CATS NEEDED

**Bureau of Mines Can Use Great Numbers for Experiments With Gas Masks.**

If you raised Fido to be a hero send him to the bureau of mines. And if there is a tom cat about the premises who shows signs of heroic qualities send him along, too. The bureau of mines is anxious to get canine and feline heroes right now. They can be devoted to a very useful purpose, one that may be the means of saving the lives of hundreds of American soldiers.

The bureau is using cats and dogs in experiments with gas masks that will be supplied to American soldiers at the front. Hundreds of animals can be used and the bureau recently sent out a call for more of them. In each case the animals are shipped at government expense.

The Yale Medical School at New Haven also is conducting experiments with gas masks and can use almost any number of dogs and cats.

**Just One.**

After all there is but one race—humanity, wrote George Meere.

# Germany Lost Big Chance To Wreck The British Fleet

**Lord Jellico Tells How Navy For Mouths Was Exposed to U-Boat Attacks—Arranged to Sacrifice Trade Ships —Grand Fleet Could Not Exist Without Trawlers.**

## TIMES OF ANXIETY

Hull, England, March 13. — How seriously the German submarine might have crippled the British navy in the early days of the war, when there was not a single British naval harbor protected from submarine attack, was told here by Lord Jellicoe, formerly First Sea Lord of the Admiralty, in a speech at the annual meeting of the Hull Sailors' Orphanage here.

"The work of the fleet was a good deal more arduous in the early days of the war than it has been since," said Lord Jellicoe. "In those days there were no bases protected from submarine attack and the fleet was hunted from pillar to post to find security to carry out the necessary operations of coaling. Some of the coaling operations were performed under very exciting conditions, the base being open to any submarine that cared to come in.

"If the Germans knew it they never had the pluck to try it. If they had done so they might have reaped a rich harvest. But we always had to be thinking of the possibility of such an attack and whenever I was inside a base I spent many anxious moments, and some very amusing moments—amusing to look back on, I mean, but not amusing at the time.

There were constant scares of submarines and we knew that if a submarine got inside the harbor it might sink a battle ship with each of the ten or twelve torpedoes that it carried. Put yourself in such a position and you may be able to appreciate a little the anxiety that was felt whenever a signal was given that a submarine had been sighted near by.

"As usual in times of anxiety, we called upon the merchant marine and an arrangement was made that if a submarine got inside a base, merchant ships should place themselves alongside until the war ships could get under way. Then if the torpedoes were fired the merchant ships would receive them instead of the battleships.

"That was the arrangement. The merchant marine as usual did exactly what they were asked. Scores of small craft dashed about the harbor at full speed to keep the submarine under water, and if they saw it to endeavor to ram it. It was extraordinary, having regard to the conditions of sea and weather, that many collisions did not occur. The skill with which the whole programme was carried out, time after time, was a great testimony to the seamanship of those in charge of the trawlers and bigger ships.

"The British grand fleet could not exist without trawlers. One of the omissions in our pre-war naval preparations was that we left the navy absolutely unprovided with vessels of the trawler type. When war came the Admiralty had to depend upon the generosity of the trawler owners to keep the fleet protected. So it is not too much to say that we owe the trawler owners and men a very large debt. It would be impossible to reward them adequately, because if one attempted to bestow decorations and medals I don't suppose that anybody in the trawler service would be undecorated."

**DON'T BE DYSPEPTIC.**

The dyspeptic has thought only of the stomach when the real source of trouble is the Liver, Kidneys and Bowels. Dr. Chase's Kidney-Liver Pills thoroughly cleanse and purify the digestive and excretory system and in this way put the organs of digestion into splendid working condition. A little patient urging on of the organs when sluggish will restore the habit of healthful digestion.

## MILLBROOK PERSONALS

MILLBROOK, March 12.—Mrs. G. W. McKim of Peterborough was a guest of Mrs. C. W. Richards on Saturday.

Mr. and Mrs. R. T. Adams were guests of Mr. and Mrs. Delbert Adams at Lindsay on Thursday.

Miss Patience Byam and nephew, William Byam, were guests of friends at Myrtle and Port Perry last week.

Mr. John Davidson of Omemee has moved to Millbrook, where he has purchased a residence on Anne street. We wish him a pleasant sojourn among us.

Miss Mae Huycke of Hastings, who has been visiting at the home of Mr. H. Mulligan, sang a solo in Grace Presbyterian Church, Sunday morning. Miss Huycke has a very sweet voice, and the large congregation was delighted with her singing.

Mr. and Mrs. G. W. Sayles were visitors to Toronto last week.

**SOCIAL EVENING.**

Mr. and Mrs. Harry Lang were the guests of honour at a social evening held in the basement of the Methodist Church on Wednesday evening. Miss Hampton's S. S. class, of which Mrs. Lang is a member, having learned that they were about to move to Garden Hill, thought it fitting to take this means of conveying to them their regret at their coming departure and to wish them God speed in their new home. A very pleasant time was enjoyed by the large number present. The basement was prettily decorated for the occasion.

**MILLBROOK SCHOOL.**

Following is the Entrance standing for February:

Dorothy Armstrong, Daisy Robinson, (equal); Myrtle Russell, Wm. Needler, Marjorie Skibb, Pearl Armstrong, Geraldine Morton, Gertie Ireson, Horace Leigh, May Shaw, Douglas Miller, Erma Morton, Herbert Janes, Archie Johnston, Gladys Nastrass, Hazel Thompson, Morris Grady, Jean Hunter, Florence Larmer, Evelyn Gray.—Ford Gould, teacher.

**DERNBERG GOT $850,000 IN AMERICA.**

Washington, March 11 — More than $800,000, collected by the National German-American Alliance for the relief of war sufferers in Germany before the United States entered the war, reached the hands of Dr. Bernard Dernberg, chief German propagandist in this country at the time, according to evidence today before a Senate Committee holding a hearing on a bill by Senator King of Utah, to revoke the Alliance chapter.

**Marlatt's Specific**
Removes
**Gall Stones in 24 Hours**
THE
Never-Failing Remedy for
**Appendicitis**
Indigestion, Stomach Disorders, Appendicitis and Kidney Stones are often caused by Gall Stones, and mislead people until those bad attacks of Gall Stone Colic appear. Not one in ten Gall Stone Sufferers knows what is the trouble. Marlatt's Specific will cure without pain or operation. Buy from
**WARNE DRUG CO.**
Peterboro, Ont.
J. W. MARLATT & CO
501 ONTARIO ST. TORONTO ONT.

**Your Rheumatism**
The twists and aches of rheumatic sufferers usually yield to the rich oil-food treatment in
**SCOTT'S EMULSION**
when everything else fails. Besides helping to purify and enrich the blood *Scott's* strengthens the functions to throw off injurious acids and is especially beneficial during changing seasons. Many doctors themselves take *Scott's.* *You Try It.*
Scott & Bowne, Toronto, Ont. 17-24

## GRAIN MARKET

With the freer deliveries of oats the cash market has weakened. Manitoba oats, Fort William basis were yesterday quoted from 2 3-8c. to 3 7-8c. lower according to grade, the higher grades declining most. Ontario cash oats are also quoted 1c. lower. Speculative trading is gradually being forced out of the grain markets. The Winnipeg Grain Exchange yesterday took action, taking barley off the list and fixing a price at $1.90 to liquidate contracts. Barley inflated, prices promptly shrank.

Oats are moving more freely and the cash situation is consequently easier. Price changes, however, are but fractional, as there is still a good demand even at the present high price, which leaves oats still the cheapest of the feed grains. The corn situation has become exceedingly tense, deliveries into Canada being now practically cut off in consequence of action taken by the U. S. Government. Rye and barley continue to advance 10 to 15 cents almost daily. Rye is now quoted here at $2.50, while at Chicago it is quoted at $2.90.

Manitoba wheat— No. 1 Northern, $2.23 1-2; No. 2, $2.20 1-2; No. 3, $2.17 1-3; No. 4, $2.10 1-4, including 2 1-2 cent tax, in store Fort William.

Manitoba oats—No. 2 C.W., 94 7-8c.; No. 2, 91 7-8c.; extra No. 1 feed, 91 7-8c, store, Fort William; No. 1 feed, 88 7-8c.

American corn— No. 3 kiln dried, $2.10, track, Toronto.

Ontario oats—No. 2 white, 96c. to 97c., nominal; No. 3 white, 95c. to 96c.

Barley—Malting, $1.83 to $1.85.

Ontario wheat—No. 2 winter, $2.22, basis in store, Montreal.

Peas—No. 2, $3.70 to $3.80, according to freights outside.

Buckwheat—$1.83 to $1.85.

Rye—No. 2, $2.50.

Manitoba flour, war quality, $11.10, Toronto, new bags.

Ontario flour—War quality, $10.70, Toronto-Montreal, $10.70, new bags.

Millfeed—Car lots, delivered, Montreal; shorts, $40 bran, $39; feed flour, not quoted; middlings, not quoted.

Hay—Baled, track, Toronto, car lots, No. 1, $17 to $18; No. 2, $14 to $16; mixed, $13 to $16; straw, car lots, $8.50 to $9.

**Disease Not Inherited.**

An entirely wrong doctrine of heredity has been the source of a great deal of anxiety in the world, declares James J. Walsh, M. D., in the American Magazine, and has kept many people from living their lives as they ought to do, because they have been spending time and energy worrying over what would happen to them if certain feelings which they thought symptoms of inherited disease were to prove correct. Defects are inherited, but disease is not, because acquired characteristics are not transmitted. Apprehension of heredity has probably caused more suffering than heredity itself.

The Rexall Store

**It's a Breath from a Flower Garden**

Talcum
Face Powder
Combinat'n Cream
Cold Cream
**JONTEEL**

JONTEEL is the name given the costly new odour of twenty-six flowers.

The most wonderful part of the Jonteel Story is, that this distinctive new odour can be bought in toilet requisites at the popular prices given below:

Jonteel Talc .35c
Jonteel Cold Cream .75c
Jonteel Combination Cream 75c
Jonteel Face Powder .75c

AT

**McDERMID & JURY'S**
The Safe, Satisfactory Druggists
The Rexall Store
COR. GEORGE & CHARLOTTE
WE ARE HERE TO SERVE YOU

## WINNIPEG DEFEATED THE DUTCHMEN

Canadian Press Despatch:

TORONTO, March 13.—Winnipeg "Ypres" defeated Kitchener 3 goals to 2, last night.

**CUTICURA HEALS . ITCHING BURNING**

**Rash On This Little Baby Over Face and Head. Quite Disfigured.**

"When my baby was four months old she had a rash all over her face and head, and was quite disfigured. Her skin was inflamed and sore, and itched and burned and the rash later developed into large red eruptions, making her cross and fretful. The baby could not get any sleep.

"My husband bought a box of Cuticura Ointment and a cake of Soap and I used two tins of Ointment with two cakes of Soap and she was healed." (Signed) Mrs. A. Down, 1040 Gertrude St., Verdun, Montreal, Que., March 2.

Cuticura Soap and Ointment often prevent pimples or other eruptions.

**For Free Sample Each by Mail** address post-card: **"Cuticura, Dept. A, Boston, U. S. A."** Sold everywhere.

**Hot Water Each Morning Puts Roses in Your Cheeks**

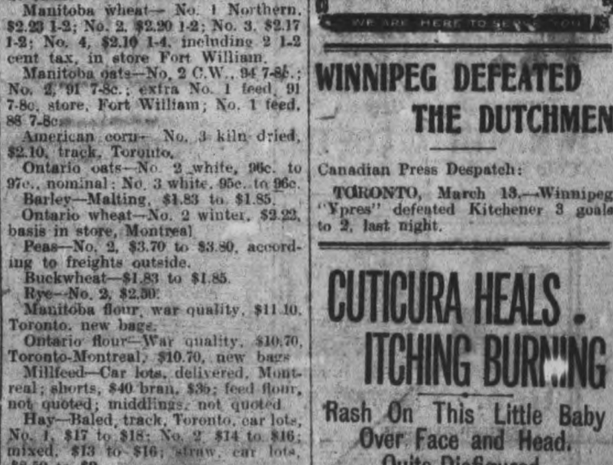

To look one's best and feel one's best is to enjoy an inside bath each morning to flush from the system the previous day's waste, sour fermentations and poisonous toxins before it is absorbed into the blood. Just as coal, when it burns, leaves behind a certain amount of incombustible material in the form of ashes, so the food and drink taken each day leave in the alimentary organs a certain amount of indigestible material, which if not eliminated, form toxins and poisons which are then sucked into the blood through the very ducts which are intended to suck in only nourishment to sustain the body.

If you want to see the glow of healthy bloom in your cheeks, to see your skin get clearer and clearer, you are told to drink every morning upon arising, a glass of hot water with a teaspoonful of limestone phosphate in it, which is a harmless means of washing the waste material and toxins from the stomach, liver, kidneys and bowels, thus cleansing, sweetening and purifying the entire alimentary tract, before putting more food into the stomach.

Girls and women with sallow skins, liver spots, pimples or pallid complexion, also those who wake up with a coated tongue, bad taste, nasty breath, others who are bothered with headaches, bilious spells, acid stomach or constipation should begin this physiplated hot water drinking and are assured of very pronounced results in one or two weeks.

A quarter pound of limestone phosphate costs very little at the drug store but is sufficient to demonstrate that just as soap and hot water cleanses, purifies and freshens the skin on the outside, so hot water and limestone phosphate act on the inside of the body. We must always consider that internal sanitation is vastly more important than outside cleanliness, because the skin pores do not absorb impurities into the blood, while the bowel pores do.

Women who desire to enhance the beauty of their complexion should just try this for a week and notice results.

# Dyspepsia Spoils Beauty

**Makes the Dark Rings Around Eyes, Caves in the Cheeks and Ruins the Complexion. How to Get Rid of Dyspepsia.**

"Take My Advice and Use Stuart's Dyspepsia Tablets if You Want a Pretty Skin."

Digestive troubles ruin the complexion. The sour, fermented, gassy contents poison the blood, draw the corners of the mouth, rob you of sleep, give the face that hungry, haggard, mournful expression in the morning and you are tired all day. It is not what you eat but the fault of digestion that hurts. Eat anything you like and let Stuarts Dyspepsia Tablets digest your food, tone your stomach, supply your blood with nourishment, then good looks, a healthy appearance and bright eyes will soon return. Get a 50 cent box of Stuart's Dyspepsia Tablets at any drug store. They are real health makers.

## LIVE POULTRY WANTED

**Highest Market Prices Paid for all good fat stock delivered here at the Storage as follows: Hens, Chickens, Turkeys Ducks, Geese.**

**WM. SCOTT & CO., Ltd.**
**Cold Storage - Peterborough**

Egg-Producing
## Hen Feed!
*Feed your Fowl Ground Green Bone. We sell it.*
*Save your Wood Ashes, Bones, Iron, Copper and Brass for*
## Geo. Stevens
Phone 1389
P.O. Address: 364 Mark St
Peterborough, Ont.


# Railway Time Tables

**GRAND TRUNK RAILWAY.**

7.60—For Lakefield.
8.25 a.m.—For Hastings, Campbellford, Stirling, Madoc, Belleville, Deseronto, Napanee, Kingston, Brockville, Montreal.
8.20 a.m.—For Lindsay, Orillia, Collingwood, Midland, Penetanguishine, North Bay, Toronto, Hamilton, Niagara.
12.02 p. m.—For Millbrook, Lindsay, and Port Hope, making direct connections at Port Hope for Toronto arriving Toronto 3.35 p.m.
12.05 p.m.—For Lakefield.
12.02 p.m.—For Millbrook, Lindsay, Port Hope, and all points on the main line, east and west Direct connections at Port Hope with International Limited for Toronto, Detroit, and Chicago.
3.00 p.m.—For Hastings, Campbellford, Stirling, Madoc, Belleville, Deseronto, Napanee, Kingston and Brockville.
5.40 p.m.—For Lindsay, Orillia, Midland, North Bay, Toronto.
9.19 p.m.—For Millbrook, Port Hope, Belleville, Kingston, Brockville Montreal and Boston.

**CANADIAN PACIFIC RAILWAY.**
**CORRECTED JAN. 21, 1918.**

GOING EAST—
**8.50 p.m.—Indian River, Norwood, Havelock.
11.52 p.m.—Kingston, Smith's Falls, Montreal, Quebec, St. John, N.B., Boston and New York.
1.15 a.m.—Norwood, Havelock, Tweed Perth, Smith's Falls, and Ottawa.
12.23 p.m. — Norwood, Havelock, Tweed, Perth, Smith's Falls, Ottawa, and Intermediate points.
GOING WEST—
6.13 a.m.—Toronto, Owen Sound, Guelph, Goderich, Hamilton, Buffalo, New York, Galt, Woodstock, St. Thomas, London, Chatham, Detroit and Chicago.
6.21 a.m.—Myrtle and North Toronto.
3.35 p.m.—Toronto, Hamilton, Brantford, Buffalo, New York, Guelph, Galt, Woodstock, London, Detroit and Chicago, and intermediate points between Peterborough and Toronto.
9.30 a.m.—Lindsay, Orillia, Port McNichol and intermediate points.
4.45 p.m.—North Toronto and West Toronto and intermediate points.
*Daily **Daily except Sunday.


CANADIAN PACIFIC
## CALIFORNIA
Offers unsurpassed attractions for
**THE WINTER TOURIST**
Warm Sea Bathing—Golf—Tarpon Fishing, etc.
Homelike, Moderately-Priced Resorts as well as
The More Palatial Hotels.
Choice of Routes.
See that at least one portion of your ticket reads
"VIA CANADIAN PACIFIC ROCKIES."
Particulars from Canadian Pacific Ticket Agents, or W. B. Howard, District Passenger Agent, Toronto.


# "THE CLUE IN THE AIR"

**A DETECTIVE STORY—Isabel Ostrander**

(Continued from yesterday.)

"I got a fresh grip on myself, and went on up to the flat where the card game was goinin' on. My foot touched the very sill when I braced myself to swing out, and right then somebody pulled a cork. I never tasted liquor in my life, like I hold you straight, but God! how I wanted a drink that minute!

"I thought of how they would look, if I should stick my head in and ask for one, or maybe offer to sit in the game, and I laughed until I had to take a turn of the rope around my wrist and hang there, helpless. The sound of it echoing back from the black pit of that shaft pulled me together, though, and I heard one guy say: 'Give me two cards.' I thought what a sucker he was, holdin' up three of a kind and advertisin' it, and how I'd have trimmed him proper.

"You see, Mac, it seemed just as if I was sittin' back of him, watchin' the game over his shoulder! I forgot that I was hangin' there in mid-air, but I come to myself pretty quick, when one of the guys inside there crossed the room suddenly, and raised the shade.

"I ducked down quick, and let myself slide back to the next floor where I waited, braced for his next holler, but he never looked down, or noticed the taut rope swingin' just in front of him. He went back to the game, but he left the shade up, and it was a ticklish job to gage my time and swing out.

"Twice I started to peg on up, but both times somebody moved around, and I ducked. At last a hand came when they was raisin' to the roof before the draw, and I figured they'd be stickin' pretty close, so I shinned up like a monkey and on to that empty flat on the seventh floor that I'd started from.

"It was about all that I could do, though. For the first time since I swung out on a trapeze, Mac, I was winded, and the weight that had been hangin' to my feet seemed to be layin' across my chest. When I landed on the sill everything was black in front of my eyes, with little black sparks dancin' and it was a good minute after I had got inside before I could let loose one end of the rope and pull the whole thing in from over the pipe. I was glad, though, glad! I'd turned the trick, the greatest that ever was attempted, and I'd done, too, what I'd set out to do! I could have danced and shouted only I felt sort of numb.

"I did not bother much about being caught, but I knew that if I wanted to puzzle you guys for a while I'd better make myself scarce before the search began. I coiled the rope around me again, buttoned my coat over it, and beat it back across my bridge over the alleyway. Nobody saw me leavin' the house, and I did not stop to look at the crowd that was beginning to collect, but hotfooted it back to my lodgin's. That's the story of it, Mac, all I know, but I'd like to get a line on what all this stuff about another girl is and how it came about that she was planted in mistake for somebody else. What is the game?"

"You'll know in a few days, my lad. It's all got to come out now, and the papers will have something that will crowd the war news off the front page. I'll be thankful, though, if you'll tell me one thing more. Where does this talk come in about stepfather that the servant girl heard down stairs? That is what I can't get through my head."

"Say, Mac!" Accolini's white teeth shown in a flash of amusement. "That handed me the one grand laugh of the whole business! The girl told just what she heard all right, but you guys took it wrong, and made a fine lot out of nothin'. When Ivy saw me standing there in front of her, she knew that it was all up, but she tried to bluff me, and pickin' up that knife she yelled at me not to come a 'step farther!' That is all that there was to it.

"What do you know about that?" McCarty marvelled. "Shows how a fellow will get things turned around to fit in with the one notion he's got fixed in his mind! Wait till Terhune gets this!"

But the man before him seems not to have heard. He sat twisting the handkerchief between his fingers, and staring straight before him with unseeing eyes.

"The finest little skirt in the game" he muttered, "if she'd only been square."

"Look here, Dan," McCarty began somewhat uncomfortably. "You will be wanting a lawyer——"

"What for?" Accolini looked up, the shadow gone from his clear eyes. "Why the trial, you know. You'll not be allowed to plead guilty; 'tis against the law in a capital case."

"And the guys think you're goin' to have a lot of fun with me, don't you?" His tone was filled with covert amusement. "I've got you all fooled, Mac. I'll never be brought to trial."

"Oh, come now, man——" McCarty stammered.

"There's nothin' to it." He shook his head slowly, with a little smile. "I'm all in, finished. When I went to the doctor three weeks ago, he gave me two months, but I was wise when I slipped on the rings to-night that I would not last the week out. 'Aneurism,' the sawbones call it, but it's nothin' but a cracked heart. A lot of us guys go that way; too much strain in the trainin' when we was kids, I reckon, and then Ivy—well she took the heart of me and twisted it in her two little hands, Mac, there ain't enough left of it to carry me any farther.

"I only wanted to hang on till I'd pulled off my game, and I managed to do that. If I'd been the kind to drink or go to pieces I wouldn't have stood a chance of holdin' out, but you see that's where I had it beat. You go and talk to my partner in the act to-night, or ask them around at the bum lodgings where I've been hangin' out; they'll all tell you the same. None of that dissipation stuff forme—I was always steady as a rock, thinkin' only of bein' the 'King of the Air' and of Ivy! Since I pulled off my one great act two weeks ago, I have been just waitin'."

"Don't you believe it!" McCarty cried. "We'll get a good doctor——"

"To kid me along till you can get me to the chair?" Accolini shrugged. "What difference does it make to you guys how I make my exit? My act's over."

"But, Dan——"

"Say, 'Dan' and 'man' sounds a lot alike, don't they?" He threw back his head, and his flying laugh echoed in the silent room. "Flyin' Dan" they called me under the big top, and the kid was tryin' to wise you up that it was me bumped her off."

Then his face grew grave once more with the faint reminiscent smile still lingering about his lips.

"A great kid!" he murmured. "Her and me up on the rings together—but she wasn't square!"

"You see, Denny, there's a lot of different names for the one thing. Some call it deduction, and imaginative construction, and science, like Terhune, and then again, others call it plain, ordinary, every day common sense. Spyglasses and tape measures, and machines with jaw breaking names are all very well in their way but in the end you have got to come back to the brains that you were born with. Terhune's a wonderful man, but he wrote his own answer to the problem, and he could not see anything that didn't fit in."

The evening papers, filled with details of the failure of the Tradesman and Artisan's Bank, had recalled the case, which had come to an abrupt end several weeks before, when Dan Accolini's prediction was verified and he was found lifeless in his cell the morning after his confession.

McCarty was discussing the affair with Dennis in the seclusion of his rooms, and the latter's slighting reference to the achievements of the famous detective had called his friend's comment.

"Like enough he would have come at the truth by himself in time, for Marion Rowntree would have shown up when she came of age anyway, and then the truth about the other girl was bound to come out. 'Twas the way they grabbed at the identification put me first on the track, and then when you handed me the hint about the girl Mary blackmailing Quimby——"

"Me?" Dennis started from his chair. "I never did! Mac, you have got one or two queer notions yet about that case. How the devil should I know what was doing?"

"You didn't but you put me on just the same." McCarty broadly grinned. "I saw Mary in the crowd at the funeral and I thought nothing about it. Grafton Foxe and his wife were there, too, and I had my eye on the 'Pico' fellow. But there was something funny and stiff like in Quimby's motions when he let his hat fall on the step coming out, and he looked around first as if to draw attention to it.

"That had me going, but I forgot about it until after you said you could see Mary was a cool hand by the way she went after Quimby at the drop of the hat when she thought he'd pay for information. He paid all right, but it was to suppress information, not get it and that was just the way she did go to him; 'at the drop of the hat.' It was the signal for her to come to him that night for instructions how she and the Doremus woman was to act to keep him out of it."

(Continued To-morrow)


## Tells How to Stop a Bad Cough

**Surprising results from this home-made syrup. Easily prepared and costs little.**

If you have a severe cough or chest cold accompanied with soreness, throat tickle, hoarseness, or difficult breathing, or if your child wakes up during the night with croup and you want quick help, just try this pleasant tasting home-made cough remedy. Any druggist can supply you with 2½ ounces of Pinex (50 cents worth). Pour this into a 16-oz. bottle and fill the bottle with plain granulated sugar syrup. Thus prepared, you have 16 ounces of really remarkable cough remedy—one that can be depended upon to give quick and lasting relief at all times.

You can feel this take hold of a cough in a way that means business. It loosens and raises the phlegm, stops throat tickle and soothes and heals the irritated membranes that line the throat and bronchial tubes with such promptness, ease and certainty that it is really astonishing.

Pinex is a special and highly concentrated compound of genuine Norway pine extract and is noted for its speed in overcoming severe coughs, throat and chest colds. Its millions of enthusiastic users have made it famous the world over.

There are many worthless imitations of this noted mixture. To avoid disappointment, ask for "2½ ounces of Pinex" with full directions and don't accept anything else. It is guaranteed to give absolute satisfaction or money promptly refunded. The Pinex Co., Toronto, Ont.

## Interesting Information For YOU

The Population of the World is about 1,623,300,000.
Average age at death is thirty-three years.
57,372,727 die ANNUALLY.
908,516 die WEEKLY.
5,308 die HOURLY.
Nearly ninety die every MINUTE.
About three die every TWO SECONDS.
Sixty persons have died while you were reading the above.

Is there not food for serious thought for YOU in the above figures?

In view of this fact would it not be the part of WISDOM for you to take the Sun Life Assurance Co. of Canada into a PARTNERSHIP with you? Their part being to protect your interests and those of your family—they would be a sort of silent partner—whose special duty is always to be ready to guarantee help, promptly, in times of distress or calamity.

Their INTEGRITY, HONESTY and ABILITY cannot be exceeded by any HUMAN AGENCY.

Let us show how this partnership works.

**W. H. HILL, Manager, Central Ontario**
Cor. Hunter & Water Sts., Peterboro, Ont.
D. R. MOORE, J. D. CAMERON } Inspectors
PHONE 14

## Killed by Poisons

**All scientists agree that poisonous products in the blood are eliminated by the kidneys and liver. The kidneys act as a kind of filter for these products. When the kidneys are changed or degenerated, by disease or old age, then these poisons are retained in the body. If we wish to prevent old age coming on too soon, or if we want to increase our chances for a long life, Dr. Pierce of Invalids' Hotel, Buffalo, N. Y., says that you should drink plenty of water daily between meals to flush the kidneys. Then procure Anuric at a drug store. This Anuric drives the uric acid out. Scientific men have learned that in gout, also rheumatism, poisonous uric acid crystals are deposited in or about the joints, in the muscles—where inflammation is set up.**

**If we wish to keep our kidneys in the best condition a diet of milk and vegetables, with only a little meat once a day, is the most suitable. Drink plenty of pure water, take Anuric three times a day for a month.**

**You can obtain a trial pkg. of Anuric by writing Dr. V. M. Pierce, Buffalo, N. Y., or Bridgeburg, Ont., enclosing 10c.**

**St. Catharines, Ont.—"For sixteen years I have been a sufferer from kidney trouble; my back has ached almost continuously and I have had rheumatic pains in my arms, hands and lower limbs. I have doctored and tried every medicine recommended to me, but have never found the relief in anything (no matter how much I took) that I have found in one small package of Anuric. In one week the secretion cleared and my bladder was stronger than for years, so that I was not disturbed at night, where I always had to arise several times during the night. I only hope that many will read this and will try Anuric if they suffer with any sort of kidney trouble."—MRS. JACOB LONSBERY, 85 Albert St.**

## MILLIONS DIE

Every year from Consumption. Millions could have been saved if only common sense prevention had been used in the first stage. If YOU ARE a Sufferer from Asthma, Bronchitis, Catarrh, Pleurisy, Weak Lungs, Cough and Colds—all Diseases leading up to Consumption—Tuberculosis, YOU ARE interested in Dr. Straudgard's T. B. Medicine. Write for Testimonials and Booklet.
DR. STRANDGARD'S MEDICINE CO.,
265-265 Yonge Street, Toronto.

## COMB SAGE TEA INTO GRAY HAIR

**Darkens Beautifully and Restores Its Natural Colour and Lustre at Once**

Common garden sage brewed into a heavy tea, with sulphur and alcohol added, will turn gray, streaked and faded hair beautifully dark and luxuriant. Mixing the Sage Tea and Sulphur recipe at home, though, is troublesome. An easier way is to get the ready-to-use preparation improved by the addition of other ingredients, a large bottle, at little cost, at drug stores, known as "Wyeth's Sage and Sulphur Compound," thus avoiding a lot of muss.

While gray, faded hair is not sinful, we all desire to retain our youthful appearance and attractiveness. By darkening your hair with Wyeth's Sage and Sulphur Compound, no one can tell, because it does it so naturally, so evenly. You just dampen a sponge or soft brush with it and draw this through your hair, taking one small strand at a time; by morning all gray hairs have disappeared. After another application or two your hair becomes beautifully dark, glossy, soft and luxuriant and you appear years younger. Wyeth's Sage and Sulphur Compound is a delightful toilet requisite. It is not intended for the cure, mitigation or prevention of disease.

## WILSON'S "The National Smoke"

Eighteen million "Bachelors" sold annually in Canada

# BACHELOR CIGAR

The "Bachelor" cigar is made in Canada. The clear Havana filler and fine Sumatra wrapper are IMPORTED.

3 for 25¢
Cheaper by the Box

ANDREW WILSON & CO. TORONTO AND MONTREAL


### German Efficiency.

Germany was well governed in certain particulars; it has grown rich and powerful; it surpassed most other states in a variety of ways not necessary to enumerate here. But why? To the mind steeped in Prussianism there was but one answer possible. It was the Government! To this two objections at once present themselves. The first is that there are two kinds or degrees of efficiency; the one like theirs, which, for want of a better name, we may call mechanical; the other of a less tangible quality, easily recognized, but hard to define, the efficiency of the individual as opposed to the corporate efficiency of the community. It is not possible here—perhaps it is not possible at all—to determine which of these is the more to be desired. But it is very apparent that what we call the spirit of liberty aligns itself rather with individual than with communal efficiency. And to that school, rightly or wrongly, we belong. And the second answer is not unlike the first. It is that we still await the proof that the desirable factors in the position which the Germans have attained, are due wholly or even in considerable part to their form of government. That is an assumption which, like too many assumptions proceeding from the same source, remains a dogma rather than a provable proposition.

### What Will the Harvest Be?

Few Americans are aware that they live in a country inclosed in a circle of mines and nets, writes Nikrah; yet such is the case. Since the declaration of war the navy department has been sowing the waterways and harbors of the country with mesas of destruction. In harbors nets designed to catch submarines are the chief reliance, while in rivers the channels are planted with mines.


DOMINION RUBBER SYSTEM

# Guard Your Health With Rubbers

THERE'S one side to the economy of Rubbers, that some people may overlook. Rubbers save doctors' bills, just as they save boots.

With streets coated with slush or a river of rain, Rubbers are certain protection against getting wet feet, and your being laid up with a severe case of grippe or worse.

If you want to come through the spring thaws without even a cold, get rubbers for each pair of shoes; and if you are buying new shoes, be sure to have them fitted with the right Rubbers.

There's a style and shape for every shoe—for men, women and children—in these six brands of staunch, well-fitting Rubbers, sold by the leading shoemen:

"Dominion" "Granby"
"Jacques Cartier" "Maple Leaf"
"Merchants" "Daisy"

*Ask for these brands—they give the best wear.*

**Canadian Consolidated Rubber Co., Limited**
Executive Offices - - MONTREAL


### REFUSED TO OBEY ORDERS.

**Eight Socialists in U. S. Army Get Long Jail Terms.**

CAMP DODGE, Iowa, March 11. — Found guilty by a general court-martial of refusing to obey orders, eight national army men from St. Paul, Minn., all professional Socialists, have been sentenced to long terms of imprisonment in the Leavenworth penitentiary, it was announced today. A. S. Broms was given twenty years, and the other seven were sentenced to 25 years' confinement, all at hard labour.


**Sore Eyes** Granulated Eyelids, Eyes inflamed by exposure to Sun, Dust and Wind quickly relieved by Murine EyeRemedy. No Smarting, just Eye Comfort. At Druggists or by mail 50c per Bottle. Murine Eye Salve in Tubes 25c. For Book of the Eye FREE ask Murine Eye Remedy Co., Chicago

THERE'S NOTHING

## More Impartial than Fire!

It comes to men in all conditions of life—it attacks every kind of building and burns all kinds of contents.

Water may stop its course at times, but only Fire Insurance will settle for the damage by both Fire and Water!

See us about your Fire Insurance without delay.

**Davis-Thompson Company**
LIMITED
**Insurance and General Agency**
PETERBOROUGH, ONTARIO
433 George Street. Phone 40

FOR SALE

# LOTS

On The Late Senator Cox Homestead

Beautifully Situated

Apply—437 GEORGE ST.

**OSTEOPATHY.**

DR. ASA G. WALMSLEY—Osteopathic Physician. Office in Sun Life Building, Corner of Hunter and Water streets. Entrance, 124 Hunter street. 'Phones Office, 640; Residence, 509. Office hours, 9 to 12 a.m., 2 to 6 p.m. Evenings by appointment.

**MASSAGE.**

MAY GRIERSON, MASSEUSE—Treatment of Muscular and Nervous disorders—96 Douro Street, Ashburnham. 'Phone 1979.

**MEDICAL.**

DR. BUCHANAN, F.R.C.S., Edin., M.R.C.S. Eng., L.R.C.P., London—Eye, Ear, Nose and Throat Specialist. Hours: 9-11 a.m. 2-4 p.m. 7-8 p.m. 'Phone 619. Office, corner of Water and Murray streets.

DR. E. E. HARVEY, Silver Medalist University of Toronto Special attention to diseases of women and children. Office hours: 1.30 to 6 p.m., 7-9 p.m. 'Phone 628. Office 213 Brock street.

DR. C. P. W. ROSS, Ex-House Surgeon, Grace Hospital, Toronto. Residence:—Keene, Ont. 6 mos-6

**BARRISTERS AND SOLICITORS.**

GORDON, WIDDIFIELD & O'BRIEN, Barristers, Solicitors, Notaries, Solicitors for the city of Peterborough.

J. EDMUND L. GOODWILL — Barrister, Solicitor, Notary Public, etc. Office 37 Water street. 'Phone 191. Successor to Roger, Bennet & Goodwill. Money to Loan at current rates upon easy terms

G. W. HATTON, County Crown Attorney Barrister, Solicitor. Trust funds to Loan at lowest current rates of interest on easy terms of repayment.

PECK, KERR & McELDERRY—Barristers, Solicitors, and Notaries. Office, 41 Water street, Peterborough. Money to Loan at lowest current rates of interest on easy terms of payment.
H. A. Peck, F. D. Kerr, V. J. McElderry

O'CONNELL & CORKERY—Barristers, Solicitors and Notaries. Money to loan at lowest rates of interest. Daniel O'Connell, John R. Corkery, Hunter St. two doors west of the Post Office.

DUMBLE & JOHNSON—Barristers, solicitors, etc. Office over Toronto Savings and Loan Company, 437 George street. D. W. Dumble, K. C. W. F. Johnston

A. E. DIXON—Barrister, Solicitor, etc. Offices: Corner Hunter and George Sts Entrance, next Madill's Drug Store.

J. O. GUISE-BAGLEY, M.I.M.E.—Barrister, Solicitor, Notary Public, (Successor to Ruddy & Burnham), 440 Water Street Peterborough Money to Loan. Specialist in Patents. 'Phone 64.

HALL & HALL—Barristers, Solicitors and Notaries Public. Hunter Street, Peterborough. Next to St. John's Church Money to loan at lowest rates of interest.
A. R. D. Hall. Basil D. Hall

MOORE & WEARING—Barister and Solicitors, 408 Water street (opposite Post Office). Money to Loan at lowest rates. W. H. Moore, K. C., Joseph Wearing M.A.

W. R. HALL—Barrister, Solicitor, etc. Peterborough, Ont. Office, corner Hunter and Water streets, over Canadian Bank of Commerce. Successors to Hall Medd & Davidson. Trust funds to loan on easy terms of payment.

**MONEY TO LOAN.**

GORDON, WIDDIFIELD & O'BRIEN, Barristers, Solicitors, Notaries, Solicitors for the City of Peterborough.

**ARCHITECTS.**

W. BLACKWELL—Architect and Civil Engineer. Plans and estimates made for churches, public buildings and dwelling houses. Buildings heating and plumbing a specialty. Office, 373 Water Street Peterborough.

TELEPHONE 790
WHEN YOU WANT YOUR
Piano or Organ Tuned
ALL WORK GUARANTEED
W. H. Cunningham, 563 Weller St

EDWIN ELCOME
— TAXIDERMIST —
Heads, Animals, Birds, Fish, Etc., mounted artistically and permanently
HEADS OF DEER, MOOSE, AND CARIBOU OUR SPECIALTY
Heads, Animals, Birds, Fish, Artificial Eyes, Taxidermist Supplies, Bird and Flower Guide Books for sale
692 HARVEY STREET
PETERBOROUGH, ONTARIO

LUMBER
BUILDERS' MATERIALS of all kinds. Shingles, Scantlings, Joist and Bill Stuff, Mouldings, Casings, Base and all kinds of Finish, Boxes and Box Shooks, Slabs and Mill Wood.
Alf. McDonald Estate
POINT ST. CHARLES MILL

Toronto Savings & Loan Company
437 George St., Peterborough
Paid Up Capital .....$1,000,000.00
Reserve Fund .....1,000,000.00
Savings Department — Deposits received of one Dollar and upwards. Interest (paid quarterly) accrues from date of deposit to date of withdrawal.
Every facility and convenience is afforded to Depositors.
Investment Department — Debentures issued for sums of $100 and upwards for periods of 1 to 5 years, upon which special rates of interest are paid depending upon the term of investment.
Executors and Trustees are authorized by law to invest in the Debentures of this Institution.
Money to loan at lowest current rates of interest.
W. G. MORROW
Managing Director


# OUR DAILY SHORT STORY

## Miss Mariana's Family

By Hilda Morris

(Copyright, 1917, by the McClure Newspaper Syndicate.)

Miss Mariana Winn's old house fronted on Shannon Square. Shannon Square was not large. It was one of those blessed bits of green that offer playgrounds for children, shade on hot days, and sunny benches on the crisp, cool afternoons that come in the late September.

There were always plenty of people in Shannon Square, for below it was a poorer section of the city, crowded with children. The children sought the park as ducks seek water, and older people followed—big sisters to look after the children, old men who liked to sit and watch life go past, and sometimes young people who anxiously scanned the "Help Wanted" columns in the papers.

Miss Mariana liked to open the long white shutters at her front window and watch the people in the Square. She had no veranda, and the little park was her front yard. She loved it at all times of the year, but especially in autumn, when the leaves piled up for children to play in and the branches, half unveiled, traced delicate patterns against the sky.

In truth Miss Mariana was sometimes a little lonely and she found comfort in the people outside. She used to imagine things about them; make up romantic stories about their apparently sordid lives. Her own life had been so quiet, so remote from romance, that it thrilled her delicately even to think of romantic things, such as love affairs and travel and adventure. Miss Mariana was only twenty-eight, but she had spent her life in a quiet round of duties that was like a still back-water in the city's busy life. Her mother had been an invalid, requiring constant care, and when she did Mariana was thin and a bit faded, with a spare figure and plain coiffure that were far from girlish. Yet there was a look of innocent youth in her eyes, shy, and a bit wistful. There was no one to notice it, however, and she continued to live alone in the old house, watching the people in the park and filling her days with dreams.

There was one young man in particular who sat in the Square very often. He brought a little boy with him—a fine, sturdy child of about four, who romped on the patch of lawn with the other children. The young man himself always seemed to be busy. He would write steadily for several hours at a time, only looking up now and then to call the child, or going after him if play became too rough. Sometimes the little boy would come and climb upon the bench with his father, snuggling a curly head against his shoulder. And the young man would pat the child and go on working, now and then looking down to smile at his little son. They seemed to be good pals.

Mariana tried vainly to imagine what the young man might be doing. Also, she wondered where the mother was and why there was no one else to care for the boy. She often hoped that the young father, who must be a widower, would notice some of the pretty girls who sat in the park. It was a shame for such a pleasant man to look so lonely. But he never did notice any of the girls. After all, he looked quite like a gentleman, and they were not his kind of girls. He was probably an author; she had heard that they were usually poor.

"I wonder that child doesn't get into mischief," thought Miss Mariana. "I guess it's a good thing I'm sitting here wrapped up in that book, or whatever it is he's writing."

And then as the young man looked up, gazing abstractly, apparently toward the window where she sat, Mariana leaned forward eagerly to notice his fine, clean profile. Her eyes were bright with an innocent interest. It never occurred to her that he might be looking at her—nobody had ever cared much about looking at her, even when she was very young. Unconscious of his gaze, she sat there, rocking gently, between her long white shutters, the very picture of homely peace and quiet. After that the author's eyes strayed often from his work, as though he must seek inspiration in the walls of a red-brick cottage or the long white shutters at its windows.

The day after this the young man did not come into the park at all. Mariana, having finished her simple household tasks, took her place at the accustomed window, eager for a sight of the life that moved about outside. If she was eager for the sight of one particular person she did not know it herself. Her heart was unused to even the first throb of that emotion called love. Love as she had read about it was a thrilling thing, that came upon one suddenly, usually in some picturesque environment, and she had never imagined that it could steal over any woman like a gentle warning tide of happiness. However, she was happy; there was a shine in her eyes and a budding smile upon her lips. Although she did not know it, Mariana Winn was looking younger than usual.

But as the afternoon went on the smile faded a little. She wanted to see the little boy. She searched eagerly among the throngs of children. Ah, there he was! A stout, rosy-faced young girl had him firmly by the hand. She was leading him toward the bench where the father usually sat. Miss Mariana craned her head to look at the young woman. Somehow she had never supposed the little boy's mother would look like that. He was adorably brown-curled, but the woman wore flaxen frizzes that looked suspiciously artificial. She was a bit untidy, too, and her soiled white shoes were run down at the heels. A long sigh of disappointment escaped Miss Mariana, and some frail thing of the spirit seemed borne away from her on its faint breath. The shine had left her eyes, but she sat watching.

Being comfortably established on the bench, the blonde-haired young woman drew out a novel and began to read. The little boy danced away to play, and the autumn afternoon shadows lengthened visibly. At last it grew very dark and chill at Miss Mariana's window.

Suddenly the air was rent by a child's shrill scream—shrill enough to be heard above the sounds of traffic and the noise of children's play. Mariana Winn looked out quickly to see the little boy—his little boy—with blood streaming from a hurt on his forehead. He had fallen perhaps, or—Miss Mariana did not wait for conjectures. She rushed out into the park and gathered the weeping child into her arms, smoothing the dark curls from the cut on his head. It was not a serious injury, but she bore him into the house, followed by a troupe of curious youngsters.

She had completely forgotten the blonde-haired young woman, and it was not until she had washed the cut and bound it up, and established Tommy on the sofa with a ginger cooky, that an angry ring at the door proclaimed the fact that the young woman was in search of him. Moreover, she was not alone. The father, white with anxiety, stepped in first.

"Where—" he began. Then, seeing Tommy, he hugged the child and turned to Mariana with eager, anxious questions.

"He isn't hurt much," she assured him. "Only he was frightened, and there seemed to be no one near—"

"Where were you, Theresa?" he asked sharply, turning to the rosy blonde.

"I—why I was just over by the gate talking to a fella. I—"

"That will do for you, then. I hired you to look after Tommy. If you can't do it better than that you may go."

"All right, I'll go then," she retorted pertly. And Miss Mariana's door slammed after her, leaving a strange quiet behind it.

The young man sat looking at her with wistful eyes, that made Miss Mariana drop her own, and a warm blush filled her cheeks. He was speaking—something about being very grateful to her for looking after the child, something about being very lonely, and having no one to care for Tommy. Whatever it was he said, it sent strange thrills of ecstasy through Mariana Winn. When she spoke she looked so young and eager one would scarcely have known her.

"Bring him here again," she was saying. "I'd love to take care of Tommy sometimes. I've nothing else to do, and I love children. Bring him when ever you like; but please don't leave him to any such nursemaids again. I'd so much rather you'd bring him here."

"I will, then," he agreed, "if you really mean it. And I wonder—could I come again some time, too?"

"Oh, yes," she nodded lightly. "Of course. Only I don't believe I know your name."

"Henry Moore. And you are Miss Winn, I know. I will come again."

He said this as if he meant it. And Miss Mariana knew that he meant it. She went about her work singing after they were gone. For deep in her heart she knew.

Two Splendid Things

One is plenty of open-air exercise.

If you can't get all of that you should, it's all the more important that you should have the *other* tried-and-true remedy for a torpid liver and bowels that don't act freely and naturally.

Take one pill every night; more only when you're sure it's necessary.

CARTER'S LITTLE LIVER PILLS

Genuine bears Signature
Brentwood

Colorless faces often show the absence of Iron in the blood.
Carter's Iron Pills
will help this condition.

Robert Hicks & Co
Limited

Screened COAL
General Office: Murray St
Branch Office: 264 Charlotte
Phones 45 and 477


## HER DAUGHTER WAS SAVED FROM OPERATION

### Mrs. Wells of Petersburg Tells How.

Petersburg, Va.—"For two years my daughter suffered from a weakness and pains in her right side; at times she was so bad she could not do any work. For two years she was attended by the best physicians here, and both agreed that she would have to be operated on. I suggested Lydia E. Pinkham's Vegetable Compound, and at first she refused to take it, but finally consented. From the very beginning it helped her, and now she is entirely well, and telling everybody how much good it has done her."—Mrs. W. D. WELLS, 226 North Adams Street, Petersburg, Va.

If every girl who suffers as Miss Wells did, or from irregularities, painful periods, backache, sideache, dragging down pains, inflammation or ulceration would only give this famous root and herb remedy a trial they would soon find relief from such suffering.

For special advice women are asked to write the Lydia E. Pinkham Medicine Co., Lynn, Mass. The result of forty years experience is at your service.

The Favorite 365 Days in the Year
REGAL
FREE RUNNING
Table Salt
Made in Canada
THE CANADIAN SALT CO. LIMITED
172

The Country Store

IN the evening, when the day's work is done, men like to stroll over to the village store to discuss the war, politics, or whatever may be of local interest.

It is under these circumstances that the health of the family is referred to and experiences are interchanged, in regard to medicines that have proven particularly effective.

After Dr. Chase had introduced his medicines to the druggists he found that many who wrote to him for treatment lived many miles from doctor or druggist, and had to depend on the country store for their medicines. Thus it came about that Dr. Chase's medicines were placed in general stores, and you can now obtain them wherever medicines are sold.

Instead of trying to imagine what the man in the picture is saying about Dr. Chase's Kidney-Liver Pills, we shall publish a letter from Mr. James Carr, who attributes his good health and that of his large family to the use of Dr. Chase's Kidney-Liver Pills.

**18 Miles From Drug Store.**

Mr. James Carr, Maynooth, Ont., writes: "About nineteen years ago I received an envelope containing two of Dr. Chase's Kidney-Liver Pills. I was doctoring at the time with two doctors and, as they did me no good, I used the pills, and by the time I had finished one box I was cured of the pain in the back and shoulders.

"We have great confidence in Dr. Chase's medicines. I have a family of ten children and have never had a doctor in the house for any of them. We live eighteen miles from a drug store, and find that these pills cure nearly all the ordinary ills by regulating the liver, kidneys and bowels. That we are all well and sound I attribute to their use, and I have recommended them to hundreds and given away many a box because I believe there is no medicine so good."

After long experience with Dr. Chase's Medicines we have found that people who try them are soon convinced of their exceptional merits.

We have published thousands of letters to give you an idea of the benefits others have obtained by their use, but if you are still skeptical we shall be glad to send you our

**Free Combination Package**

One 25-cent box Dr. Chase's Kidney-Liver Pills.
One sample box Dr. Chase's Ointment.
One copy Dr. Chase's Recipes.

You will kindly mention the name of this paper and enclose a 2-cent stamp to pay postage to Edmanson, Bates & Co., Ltd., Dr. Chase Bldg., Toronto.


## "PUNKIN" PIE IS BEST OF ALL

### Man's Mouth Still Waters When He Thinks of the Kind That Mother Used to Make.

To a man still young enough to remember sufficiently far back into his boyhood years to the time when he had never had enough dessert in his life, there is no word in the English language so suggestive of toothsome, lickerish joy as pie, plain pie—particularly "punkin."

You can't spell punkin pie with an "m" and a "p," declares a writer in the Milwaukee Journal. Pumpkin pie is the kind one gets in restaurants, flavored with cloves and allspice. "Punkin" pie has cinnamon and ginger in it, and sometimes a hint of an unmentionable heady fluid about which one would not dare ask mother. And of all the smacking, ambrosial delicacies catalogued under the genus "pie," the best is "punkin."

There are other kinds, of course—apple, peach, cherry, squash, blueberry, custard, lemon, mince—and every one probably has its value in the world. Some people even may prefer them. One never can account for different persons' tastes. But for boys, young men and elderly men whose stomachs have not yet grown old, there is none that will approach "punkin," the khaki-colored queen of pastries.

One grows hungry at the thought of "punkin" pie—the crisp, crinkly crust; the thick, rich pungent filling, with the dust of cinnamon tarnishing its tawny top; the creamy, dreamy, velvety, far-away taste as one's mouth closes on its prize. Some appetizing joys there are, but none that exceeds capturing a piece of punkin pie, getting it into one's hands, contrary to all social usage, biting into it, until one almost mires up to one's nose, until one can scarce see over the top of the upstanding crust, and beginning the unequaled delight of devouring the first mouthful. To taste it is to love it, love it and love forever.

**Portable Telephone.**

"This is only the eleventh time I have been up and down stairs to answer that telephone this morning," sighed a physician's wife. "I should like to sew just one hour in peace."

"Why don't you have a portable telephone?" suggested the sympathetic seamstress. "Mrs. X has one, and my! you have no idea the steps it saves her. You know she is quite a club woman, and has so many calls. The arrangement is simply an ordinary desk telephone with a very long cord. When she goes up to the den at the head of the stairs to sew or write, it seems funny enough to see her go telephone in hand. In the kitchen she has it handy on the cabinet, and when resting on the living porch she does not even have to get out of the hammock to answer a telephone call. Your telephone being stationary at the stairway landing, a similar arrangement could be effected."

## AGINCOURT'S 5TH TIE-UP.

### Storm Works Havoc With Lines of Communication—Train and Engine Stalled.

AGINCOURT, March 11.— For the fifth time this winter Agincourt is the centre of a tie-up on the Midland line of the G.T.R. One passenger train and five engines are stuck between here and Scarboro Junction. Sixty passengers on Train No. 95 spent Saturday night in the train half a mile above this village.

Regular Inspection Must be Deferred

So many skilled telephone workers have gone overseas that we have found it impossible for the present to keep up the practice of making a regular inspection of all subscribers' telephones.

¶ It is important, in the interests of your service, that such defects as broken mouthpieces, frayed cords, etc., be reported to us promptly.

¶ We therefore ask that subscribers promptly notify the "Trouble Department" (no number necessary) of any such defect in their telephone equipment so that we may remedy it promptly and protect the service.

¶ Your kind co-operation will be appreciated.

The Bell Telephone Co. OF CANADA
"Good service .... our true intent."

# For Ton Trucking Purposes

Ford
ONE-TON TRUCK

BUSINESS men everywhere who have hauling or delivering problems to consider—whether operating a wholesale business, a retail store, or a farm—will welcome the arrival of the Ford One-Ton Truck.

PRICE
$750
F. O. B.
FORD, ONT.

Supplied as chassis only

Heretofore, the Ford user who wanted to carry loads up to a ton found it necessary to get one of several special attachments or extensions which were on the market. Now the standard Ford truck is available—a car that can withstand the drudgeries of commercial use, and yet lacks superfluous weight, and is easily handled.

The truck differs from Ford passenger cars in that it is specially designed throughout in proper pattern and strength for heavy-duty service. It has a final drive of the worm gear type, so that all gears are enclosed. Rear wheels are equipped with solid tires. Front tires are pneumatic. Standard Ford motor, transmission and ignition.

The largest truck and automobile company in the British Empire, with an organization of more than 700 Canadian dealers stands back of every Ford truck purchased.

**J. J. DUFFUS, Dealer, Peterboro**


# Guard Of Kings Dies In London

## Melleville Was Long a Terror to the Underground World —Held Greatest Contempt For So-Called Detective Authors

## PLOT TO KILL KAISER

LONDON, March 13.— One of the most famous of British detectives, and a man who probably knew more about the international political underground world of London than any other man of his time, died recently, in the person of William Melville.

An Irishman from Kerry, he joined the force as an ordinary police constable, and in his progress to the chief superintendentship of the "special" or political branch of the Criminal Investigation Department, at New Scotland Yard, he had to deal with dynamite and anarchist plotters through very troubled times.

A type of the straight, up-to-date detective, employing modern methods, he was never afraid to adopt any new idea that would help him in the successful carrying out of his work. He always recognized the power and usefulness of the press in criminal investigations, and he was never "given away" by any journalist.

One of his invariable duties was that of acting as cicerone to traveling royalties. When the ex-Czar of Russia visited Britain, a few weeks before his marriage, under the able guidance of Melville, he was made acquainted with every phase of the criminal life of the worst areas of London, both East and West. Night after night, in company with his expert guide, the ex-Czar threaded his way in and out of the unsavory haunts of the criminal fraternity, particularly the political criminals of the anarchist type, and never once did he suffer any bodily harm.

**Nips Plot to Kill Kaiser.**

Whenever Queen Victoria and Edward VII. visited the Continent, despite what their mission may have been, the famous detective accompanied them, wherever they went. And there is a story that he discovered and circumvented at the last moment an Anarchist plot to kill the Kaiser during his progress through London.

Naturally such clientele were not slow to show their appreciation. The Shah of Persia astonished him by casually presenting him with one of the largest turquoises in existence. Membership of the Victorian Order was conferred on him in 1903, and only a month before he died he was created a member of the Order of the British Empire, while France, Denmark, Portugal, Italy, Spain and other countries bestowed decorations on him.

Melville's department in the early days dwelt almost exclusively with the Irish-American political offenders, and subsequently with the Anarchists. His great proficiency as a linguist, an attainment he had acquired abroad while "keeping an eye" on the ports, was of the utmost service to him in London when he was called upon to watch the doings of a horde of foreign criminals who arrived after being driven out of their own countries.

In the course of these duties he suffered a number of narrow escapes from death or injury at the hands of the desperate criminals he was successful in arresting. Probably one of his narrowest "shaves" was when he captured Meunier, who had killed several people at the Cafe Very in Paris with a bomb. Melville recognized him at Victoria Station, and although unarmed, he at once seized the armed criminal.

**Shunned Gentlemen Detectives.**

Melville held the greatest contempt for such fantastic creations as Sherlock Holmes, and so-called detective authors. "Put a man like that down to a job," he was wont to remark, "and you will find him as useless as a child. Those high brow theories won't work, at least not in practice." Gentlemen detectives shared alike in this contempt. And he was fond of recounting the occasion when Scotland Yard, as an experiment, decided to appoint educated men direct into the detective force without having first to serve their time as police constables. "There are four of them," he remarked. "Two were afterward sentenced for accepting bribes; another was dismissed as inefficient, and the fourth disappeared."

When Melville retired from the "Yard" his services to the State did not cease — for some time he was engaged on the Dtuch mail service lines, experiencing many exciting adventures with German secret service agents and being instrumental in the execution of not a few.

## RATS MARCH LIKE SOLDIERS

**Rodents Have Little Difficulty in Finding Supply of Food, and Adapt Themselves to Conditions.**

The ready adaptability of rats to their surroundings is one of the qualities which has enabled them to conquer the world, E. W. Nelson writes, in the National Geographic Magazine. On the approach of warm weather in summer large numbers of them leave buildings and resort to fields on farms or to the outskirts of the towns, where the growing vegetation, particularly cultivated plants, affords them an abundant supply until the approach of winter. At the beginning of cold weather they return again to the shelter of buildings, where they find the harvested crops ready for their consumption.

When the food supply suddenly decreases, following a period of plenty during which the rats have greatly increased in numbers, a migratory impulse appears to affect the entire rat population over large areas and a general migration takes place. At such times the rats are extraordinarily bold, swimming rivers without hesitation, and surmounting all other natural obstacles. The first invasion of Europe, when rats swam the Volga, was an instance of this kind. Experiments by the United States public health service have shown that when released in the water of a harbor rats may swim ashore for a distance of 1,500 yards.


## STRENGTHENS THE THROAT ASSISTS PUBLIC SPEAKERS

**Catarrhozone is the Greatest Invention of the Age for Weak Throat, Hoarseness, &c.**

**Strongly Endorsed by the Clergy.**

Because of its strengthening influence upon the vocal cords, Catarrhozone cannot be too highly recommended as a wonderful voice improver. It almost instantly removes huskiness or hoarseness, thus insuring clearness and brilliancy of tone. The most eminent speakers, and prima donnas are seldom without Catarrhozone, and credit in no small degree their uniform strength and brilliancy of tone to its influence.

"For many years I have been a sufferer from that terrible disease known as CATARRH.

"Being a professional singer, you can readily understand that Catarrh would be a serious hindrance to my professional skill.

"One year ago I read in the "Progress" a convincing testimonial from one who had been cured of this disease through using your God-sent invention, Catarrhozone.

"Believing in the merit of Catarrhozone, I tried it.

"Catarrhozone cured me, and has been the means of my success.

"You are at liberty to use my name if it will help relieve some from suffering, and I will always remain,

"Bob Bixley, New Glasgow, N.S."

Mr. Bixley is one of the best known singers and entertainers in the Maritime Provinces. Everyone knows him, and his testimonial for Catarrhozone is the best sort of evidence of what great benefit Catarrhozone is to those suffering from throat weakness or catarrh.

Two months' treatment (large size) $1.00; smaller size, 50c.; sample size 25c., at all storekeepers and druggists, or The Catarrhozone Co., Buffalo, N. Y., and Kingston, Ont.



## WASTE BOUGHT

Send us all your Waste Material such as Rags Metals, Paper, etc. We will call when requested and take it away.
Be wise and Stock up with Low's Coal Now
LOW & COMPANY
262 Simcoe St. and 365 Bethune
Phone 697 Nights and Holidays 766



## Barbeau's Cartage

All kinds of Moving and Carting by careful and experienced men. A Lorry and a Piano Wagon has been added to our equipment which will enable us to give better service than ever to our Patrons. Satisfaction Guaranteed. We have just added a new furniture van. Largest in the city. Household effects moved with care.

A. BARBEAU,
PHONE 1017 85 GLADSTONE AVE



NEW line of Second Hand Boots and Clothing well worth inspection.
Second-hand Stoves, Furniture and other goods bought and sold.
JOSEPH SMITH
390 AYLMER STREET Phone 308



## CHINA PAINTING

*Mrs. Langley McCarthy*
*Teaches Biscuit's New and Beautiful Work in China Painting.*



## JOE LONGO & CO.

416 George Street Phone 931
230 Charlotte Street Phone 1013

Malaga Grapes
Florida Oranges
California Seedless Oranges
Cuban Grape Fruit
Fancy Boxed Apples
Al Lemons
All Choice Fruit at close prices.
Hot House Lettuce and Onions.
Cauliflower, Cabbage, Celery, Cooking Onions, Red Onions, Potatoes and other vegetables.
At Charlotte Street Store.
FISH—Salmon Trout, White Fish, Halibut, Finnan Haddie, Fillet, Oysters.



# ONLY MEDICINE MADE FROM FRUIT

## Extraordinary Success which "Fruit-a-tives" Has Achieved

One reason why "Fruit-a-tives" is so extraordinarily successful in giving relief to those suffering with *Constipation, Torpid Liver, Indigestion, Chronic Headaches, Neuralgia, Kidney and Bladder Troubles, Rheumatism, Pain in the Back, Eczema* and other Skin Affections, is, because it is the only medicine in the world made from fruit juices.

It is composed of the medicinal principles found in apples, oranges, figs and prunes, together with the nerve tonics and antiseptics of proven repute.

50c. a box, 6 for $2.50, trial size 25c. At all dealers or sent postpaid by Fruit-a-tives Limited, Ottawa.



*"It's Confidence That Does It"*

## Apples and Dried Fruits

At the Lowest prices for which the best can be bought.
APPLES—Northern Spys and Ribston Pippins.
FANCY BOXED APPLES—"The Roman Beauty, box $2.75
DRIED FRUITS — Peaches, Pears and Apricots.

**Porter S. White Co.**
334 George Street
PHONE 208



## Fish For Meatless Days

The only flesh substitute for meat in large quantities is FISH. The Allies must have more Meat. Patriotism calls for the using of more FISH, which is cheaper than Meats and Eggs. Obey the call.

I can supply you with any quantity of many kinds of FISH in good condition, either by the pound, the whole fish, or by the barrel.

General Groceries, Fruits, Provisions, Vegetables. Best in the market.

THOS. ANTHONY
91 Hunter St. East. 'Phone 895.



Striking Pictures Of The Big Fire
Only 5C Each
Handy for Mailing to Friends or for Souvenirs. For Sale at the
*Art Store*
301 GEORGE St. Opp BARRIES



HEAT PRODUCING
COAL
Use Our
PITTSTON COAL
It Makes Warm Friends
Terms Positively Cash
Weir & McCarthy
Coal and Wood Dealers
111 Hunter St., East City. 'Phone 96



WHEN YOU WANT
COAL
CEMENT
Sewer Pipe
CONSULT
H. B. TAYLOR & SON
Cor. Aylmer & Wolfe
'Phone 209


# The Woman Who Changed

By JANE PHELPS

## ON THE WAY HOME

CHAPTER XIV.

George was very quiet when we first left Mrs. Loring's, and I asked the reason:

"Did you not have a good time?"

"Certainly I did—that is, until your idiotic performance spoiled it."

"What do you mean? They all said I played wonderfully well," I also knew that I had played well; was he angry because I had yielded to their pleadings and accompanied a paid performer? I could think of nothing else.

"How in the world did you come to tell Madge Loring about buying those books—etiquette books?" the sneer with which he said the last words was indescribable.

"Why it was that day I took her to luncheon at the Elite Restaurant. You had threatened to hire a woman to teach me things so I thought that I would buy all the books of deportment that I could find and study them. They were in the car. Mrs. Loring asked me what they were, and——"

"What did she do?" George interrupted.

"Nothing—she just laughed."

"I don't wonder," he returned with withering sarcasm. "Most anyone would."

"But I was doing it to please you!" I said, goaded into a reply. "And Mr. Gray didn't laugh when I told you and him about it."

"Some people have no sense of humor," he said dryly. "Etiquette books—I gave even you credit for more sense."

AN ATTEMPT TO COAX GOOD NATURE.

I made no answer as, just then, the car stopped and we were at home. But as soon as we reached our room George again referred to the subject. I thought that I would coax him back to good nature so I said:

"Now George, you aren't really angry at me because I tried to please you, are you?"

"Will you ever learn not to talk? If you hadn't told Madge Loring that you had bought those damn books it wouldn't have made any difference. I don't care how many books you buy. But to have it go all over the city that my wife, MY wife, is studying books on deportment so she will know how to behave, is too much!" and he angrily yanked off his tie and collar.

"You ARE angry with me George," I wheedled, laying my hand on his arm, "and after buying me this lovely coat and dress. Please don't be mad at me. I'm sorry. I know I talk too much. Yet I don't seem to have anyone to talk to, either. I would not have told Mrs. Loring a thing about the books if she hadn't asked me. I'll learn in a little while—really, I will."

I had started to say that Merton Gray had promised to help me, to answer my questions, and teach me the things I needed to know. But something held me back. In some way I realized that George would be also angry at that.

I stood leaning against him. I loved this tall fine looking, severe man and I wanted him to love me. If he would only endure my little idiosyncrasies until I had time to learn a better way to do things. Some day, by persistent effort, I would overcome the silly, offensive (to him) traits, and be just as he wanted me to be.

Then he would show me more consideration. He wouldn't ignore me when we were out together, and pay all attention to the other women.

HER OWN TO KEEP.

He had chosen me as his wife. If I were as entertaining as those other women in his set he would be proud of me. Had he not cared more for me, wouldn't he have married one of them instead of me? Didn't Merton Gray say that they were jealous because I had carried away the big matrimonial catch of the town? He didn't have to marry me. I brought him no fortune, nothing save myself. Even my clothes were unsuitable for my new station.

Those other women needn't think I was foolish enough to sit calmly down and let them take him away from me after he had shown that he cared more for me by marrying me. No indeed!

I don't think George quite realized how a woman like Made Loring could have her own way with a girl like me. How she could easly get out of me all I was doing; everything she wanted to know. Of course knew nothing of the subtle stabs—which I scarcely understood, the cutting insinuations which I was not worldly-enough either to appreciate—or answer.

"You do understand that I didn't mean anything wrong, don't you George?" I pleaded.

"Oh, go to bed! 'Hell is paved with good intentions.' That you didn't mean to do anything wrong won't prevent everyone I know from laughing at you and me too, because of your foolishness."

I don't see why they will laugh at you," I said.

'Aren't you my wife?" he asked, and something in his tone seemed to imply that he regretted the fact.

To-morrow—A New Acquaintance.


## AS CHARLIE SAYS:

"Those who smoke an ARABELA wonder why some fellows don't."

Despite everything—they're ten cents.

SCALES & ROBERTS, LIMITED
Toronto



## UNION BANK OF CANADA

**The Foundation of Fortunes**

—the ready cash which first enabled the envied possessors to grasp financial opportunity —in the great majority of cases is found to have been a Savings Bank Balance.

Shrewdness and good sense commend the opening and fostering of a Savings Account in the **Union Bank of Canada.**

PETERBOROUGH BRANCH . C. H. PENNEFATHER, Manager
NORWOOD BRANCH . . . . D. B. CUTCLIFFE, Manager
HASTINGS BRANCH . . . . J. M. THOMSON, Manager
STIRLING BRANCH . . . . W. S. MARTIN, Manager



## Heart Beat So Fast

**Could Not Sleep**
**HAD TO SIT UP IN BED**

Heart trouble has of late years become very prevalent. Sometimes a pain catches you in the region of the heart, now and then your heart skips beats, palpitates, throbs, or beats with such rapidity and violence you think it will burst. You have weak and dizzy spells, are nervous, irritable and depressed, and if you attempt to walk upstairs or any distance you get all out of breath.

There is no other remedy will do you so much good, restore your heart to a natural condition, build up your strength and give you back vigor and vitality as Milburn's Heart and Nerve Pills.

Mrs. A. Russell, Niagara Falls, Ont., writes: "At nights I could not sleep, and had to sit up in bed, my heart would beast so fast.

"When I went to walk very far I would get all out of breath, and would have to sit down and rest before I could go any further. I was advised to get Milburn's Heart and Nerve Pills, and before I had used two boxes I could sleep and walk as far as I liked without any trouble."

Milburn's Heart and Nerve Pills are 50c per box at all dealers, or mailed direct on receipt of price by The T. Milburn Co., Limited, Toronto, Ont.


**Gear Wheels Made of Cotton**

Gears are now being made of ordinary cotton which outwear those made from the finest steel. It seems incredible, but it is true, says Popular Science Monthly.

The very hardness of the metal gears causes the teeth surfaces to scrape over each other when they mesh, producing hideous screeches and groans. Everyone of these scrapings means a certain amount of wear.

Teeth made out of compressed cotton yield. They are, therefore, noiseless. Compressed with the metal gears, they are indestructible. To make these fiber gears a large cylinder built up of cotton disks is compressed to but one-sixteenth of its former length!

**Cold Comfort.**

"I was arguing with a fellow about politics the other day and I'm blest if he didn't advise me to consult an alienist!" exclaimed the contentious man.

"Well! Well!"

"I suppose he thought that a fine piece of sarcasm?"

"Oh, I don't know. Maybe he meant it."

**Self-Confidence Wins.**

**Have you ever felt the chagrin of knowing that you have failed in an enterprise, whether this may have been a mere incident of business or an entire career, purely through lack of self-confidence?**

**Thousands of men have failed in just that way, writes Hugo Masters in Physical Culture.**

**Self-confidence is a factor in success of such importance that the man with moderate ability, but plenty of confidence, will succeed where the man of far greater ability, coupled with a lack of confidence, will fail. This has been proven probably a few billion times in the history of human affairs.**

**Impertinent.**

"I wish to report the clerk in your office," said the irate spinster of mature years to the manager of the seaside hotel. "She's most impertinent."

"How so, madam?"

"I inquired whether my rooms had been reserved, and she called out to the porter, 'Do you think this lady's sweet sixteen?'"

And it took the manager a quarter of an hour to convince her that "suite" 16 was meant.

**Congratulations.**

"Allow me to congratulate you," said the mild stranger.

"What for?" asked the grumpy man.

"Oh, anything—nothing—the glorious weather, the green fields, the birds, the fact that you are well and strong. Isn't that something?"

"No."

"Then congratulate me for not having a disposition like yours."


## VINOL MAKES WEAK WOMEN STRONG

**Positive—Convincing Proof**

We publish the formula of Vinol to prove convincingly that it has the power to create strength.

It Cod Liver and Beef Peptonates, Iron and Manganese Peptonates, Iron and Ammonium Citrate, Lime and Soda Glycerophosphates, Cascara.

Any woman who buys a bottle of Vinol for a weak, run-down, nervous condition and finds after giving it a fair trial it did not help her, will have her money returned.

You see, there is no guess work about Vinol. Its formula proves there is nothing like it for all weak, run-down, overworked, nervous men and women and for feeble old people and delicate children. Try it once and be convinced.

McDermid and Jury, druggists; E. the best druggists in all Ontario L. Payne, Peterborough. Also at towns.

Read the Want and For Sale Advts. on Page 6


# The Evening Examiner

Pages 5-10

PETERBOROUGH, WEDNESDAY, MARCH 13, 1918


# ZEPS AGAIN USED AGAINST ENGLAND

# JAPAN MENACED BY THE RUSSIAN SITUATION

## 3 ZEPPELINS TOOK PART IN LAST NIGHT'S AIR RAID

**Four Bombs Were Dropped on Hull--One Woman Died From Shock as Result of Raid--Enemy's Artillery is Active on Several Sectors on the Western Front--Successful Trench Raid Carried Out By British North of Lens.**

### A SUMMARY OF TO-DAY'S WAR CABLES

(Canadian Press Despatch.)

LONDON, March 12.—Three Zeppelins took part in last night's air raid on England. One of them dropped four bombs on Hull. Other airships flew about aimlessly over the country districts, dropping bombs, and then proceeded back to sea. One woman died of shock as a consequence of the raid.

The following official announcement was given out: "Latest reports indicate that three enemy airships crossed the Yorkshire coast between 8.30 and 10 o'clock last night. Only one ventured to approach the defended locality, namely, Hull, where four bombs were dropped. A house was demolished. One woman died of shock. The two remaining airships wandered for some hours over the remote country districts at great altitudes, unloading their bombs in the open country before proceeding out to sea again."

The Germans have sustained such heavy losses in Zeppelins that they have employed them only at infrequent intervals in the last year for raids on England, substituting airplanes. The last previous Zeppelin raid on England was on October 19, 1917, when 34 persons were killed and 56 wounded. On returning the Zeppelin fleet was put to rout by the French, five of the dirigibles being brought down.

(Canadian Press Despatch.)

LONDON, March 13.—On the Western front, on the British line between Armentieres and La Bassee, which has not changed in eighteen months, the Germans continue their powerful raids. Their latest effort was made against the Portuguese positions near Laventic. The Germans were checked by machine gun fire, which caused heavy casualties and left prisoners in the hands of the Portugese. British troops repulsed small raids in the Ypres area, where the enemy artillery fire is intense. On the French front bombardments have been most violent in the Champaigne, especially east of Rheims, in the Woevre, and in Lorraine. American troops are giving the Germans little rest, and raids into the enemy positions are being carried dut successfully.

(Special to The Toronto Star and The Peterborough Examiner.)

LONDON, March 13.—The Manchester Guardian, praising President Wilson's message to the All-Russian Congress of Soviets, today said: "Once more President Wilson has intervened to correct the diplomatic errors of America's Allies, seizing the occasion to send a most cordial message to the Russian Soviets. Why, when any new issue arises, should all that is generous and statesman-like come from the other side of the ocean?"

(Canadian Press Despatch.)

AMSTERDAM, March 13. — The destruction of four hundred English towns by German airplanes is demanded by the Berlin Tages Zeitung as a reprisal for the action of the Allies in confiscating four hundred German merchant ships.

(Canadian Press Despatch.)

LONDON, March 13.—(Official).—We carried out a successful raid north of Lens and brought back prisoners. South of Armentieres one of our posts was raided by a strong party of the enemy after a heavy bombardment. A few of our men are missing. The enemy's artillery was active yesterday evening south-west of Cambrai, opposite Loos, and during the night in the Messines sector and near Passchendaele.

(Special to The Toronto Star and The Peterborough Examiner.)

WITH THE AMERICAN ARMY IN F...NCE, March 13. — Captain Archie Roosevelt, son of Colonel Theodore Roosevelt, was decorated with the Croix de Guerre by a French General for gallantry in action. The presentation was dramatic. No details of how Roosevelt won the decoration are permissible.

(Special to The Toronto Star and The Peterborough Examiner.)

PARIS, March 13.—During Monday night's air raid on Paris, French aviators made a counter raid on Gotha hangars, in the rear of the German lines, it was officially announced to-day. Six tons of bombs were dropped and several fires were observed.

## America Committed With All Its Resources To Winning Of War

(Canadian Press Despatch.)

**PARIS, March 13. —Newton D. Baker, United States Secretary of War, who to-day met a number of British, French and American newspapermen, said:**

**"There can be but one result when the forces of civilization in the great countries like those now allied are combined to defend vital principles of liberty. Our President has nobly phrased the spirit in which America entered the war, and his subsequent declarations reflect the feeling of the entire country that we are committed with all our resources to the winning of the war."**

CAPT. H. D. CUNNINGHAM

Of Peterboro, who is reported wounded, his name appearing in the official casualty list to-day. Capt. Cunningham was with the Canadian cavalry.

## FRANCE FAVOURS INTERVENTION BY JAPS IN SIBERIA

**Fear is Growing In Tokio of the Dangers From Enemy War Prisoners, Many Thousands of Whom Have Been Freed**

### SUBS AT VLADIVOSTOK

(Special to the Toronto Star and The Peterborough Examiner.)

(By Ralph S. Turner.)

**TOKIO, March 13.—France favours, unconditionally, Japanese intervention in Siberia, according to authoritative information here to-day.**

**Great Britain's attitude, however, is contingent upon America, which fears arousing united Russian hostility, according to the same source.**

**Pending word from Washington, the Foreign Advisory Council postponed its special meeting. The Ministry is undecided concerning opinions abroad.**

**Political students expect intervention within a month. The press is more prudent in its forecasts, although the extreme tension is illustrated in a story from a British source, published in the Conservative Jiji, that the Germans have succeeded in transporting, in parts, five submarines to Vladivostok. The newspapers declare that Japan is the only power which can check the march of German influence eastward.**

**The fear is growing of the danger from enemy war prisoners in Siberia, thousands of whom have been freed.**

## Skating At Brock Street Continues Good

**The Cold Dip of Last Night Provides Good Ice**

This is usually the last week of skating at the Brock street rink, but the ice is in such fine condition that it is not improbable but that it may run into next week this season. However, to those who enjoy this healthy exercise we would advise them to take advantage of all the skating they can this week.

Rink open with band every evening. Be on hand to-night.

## Big Motor Boat Contest

The jar of beans for the above contest is now on exhibition in the window of Yeates Bros.' tobacco store. 6d-61

## TAG DAY APRIL 22

**Veterans Will Observe Anniversary of Second Battle of Ypres By Campaign in Aid of Their Relief Fund**

### HELP RED CROSS

At a meeting of the executive of the Peterborough branch of the Great War Veterans' Association last night it was decided to ask the Board of Police Commissioners for permission to hold their annual tag day on April 22, the anniversary of the second battle of Ypres. The money raised by this tag day will go into the relief fund of the Association to be used in relieving cases of distress among returned men, the families of men still overseas, and the dependents of those who will never come back. During the past year the Association, as a result of the Tag Day held last April, has been able to afford relief in many cases.

Tentative plans for the big event were made last night. On the same day as the campaign is carried out in Peterborough tags will also be sold in Lakefield, Norwood and Havelock, and possibly other villages in the county, as the Peterborough branch of the G.W.V.A. includes the whole county.

It was decided at last night's meeting that the Veterans should assist the Red Cross motor show in the armouries by making an exhibit of war souvenirs owned by members of the G.W.V.A. This proposal was made by the Red Cross, and the executive gladly consented to do what they could to help along the excellent work of the Red Cross Society.

## EMPLOYERS WILL BE ASKED TO GIVE IMFORMATION

(Special to the Toronto Star and The Peterborough Examiner.)

**TORONTO, March 13.—All employers of labour will be asked within a short time to furnish the Provincial Registrars throughout the country with a statement showing the definite status of each of their employees, C. Lesslie Wilson, the Ontario Registrar, said to-day.**

**No official word has yet come to the Ontario Registrar regarding the decision of Mr. Justice Duff of the appeal of the bank clerks. It is understood, however, that an extension of ten days has been granted, and that those affected by the decision will become liable to call on March 25.**

## Corp. Varley Is Set Free

Special to The Examiner:

**TORONTO, March 13.— Wm. Varley, the returned soldier, and patient in the Whitby hospital, who eight weeks ago was arrested, charged with writing letters to the press, in which he severely criticized the treatment given soldiers on their way home, is free. The military have dropped the charges against him.**

## Peterborough Boy Is In Bombay

Word has been received announcing the safe arrival at Bombay, India, of Captain Arthur Howson, of the Royal Army Medical Corps. Captain Howson left England on December 21st. He is a son of Mr. G. H. Howson of this city.

## Mulholland and Webster New Senators

(Special to The Toronto Star and The Peterborough Examiner.)

**OTTAWA, Ont., March 13. — Announcement of the filling of the two Senate vacancies from Ontario is expected in a day or so. It is understood that Robt. Mulholland, the Mayor of Port Hope, the nominated Conservative candidate in Durham, who retired to provide a seat for Hon. N. W. Rowell, is certain to be one of the new Senators. The other is likely to be John Webster, ex-M.P. for Brockville, who defeated Hon. Geo. P. Graham in 1911, and who left the united constituencies of Brockville and Leeds free for Sir Thomas White at the last election. The new Senators succeed the late Sir Mackenzie Bowell, and Hon. Dr. Sproule.**

## MEETING IN COUNCIL CHAMBER TO-NIGHT FOR GARDEN CAMPAIGN

**A photograph has been received of a "Scout" aeroplane (Queenston, 13th October, 1812), from the British Air Board, presented through the Canadian Aviation Fund.**

**It clearly shows the great power and swallow-like appearance of this class of aeroplane, and that it is a "fighter" is very apparent from the two machine guns poking their noses out in front. This class of machine is only for one man, is the fastest of any and does the most fighting. The 'plane in above picture can probably travel from 125 to 150 miles an hour.**

**The local board of the Royal Flying Corps can give the necessary information to any young man who wants to learn to operate one of these machines.**

**"There can be but one result when the forces of civiliza"**

**Citizens Urged to Attend and Discuss the Plans for the Greater Production Work in the City —Need Greater Than Ever —Workers Should Be More Numerous.**

This year we are due for larger effort. It is our first line of defence against vegetable robbery. The imported potato brings with it a whole heap of demurrage, split rates, double handlings, and all that costs money. The home grown variety only has to stand transportation from the potato patch to the cellar. We need not be alarmed, the old story of the silversmiths of Ephesus will be repeated. There are enough people, who from force of circumstances, living in apartments, etc., and who cannot raise things, to consume all the market gardeners can grow. But we want to make it flat and plain, that because the men and women of the city have said so, and mean to prove it, that no attempt to advance the price of potatoes can have a leg left to stand on. A repetition of last season's work will do the trick.

It is hoped that the citizens will take enough interest in the situation to come to the meeting in the Council Chamber, called by the Mayor for Wednesday night. This Wednesday, d'ye mind. Not of next week, but to-night. Come along, men and women. It is your business.

o-o-o

This meeting has nothing to do with the meeting tabled for next Friday. That meeting is all right and will develop its plans. But to-night is for the common man, and woman, the man with the hoe, who wants to do something in his own way, and will do it if he gets a fair show. So the meeting has just two objects, that each one will be inspired to help himself and what is equally important, help others. That is a part of the game. Don't forget it. To get some land for those who cannot get it of themselves. You will be told of last season's experience and how it worked out. No doubt the plans of last summer can be bettered, if a few earnest men will come along, and with some sense of a public duty, catch hold and lift. It is a satisfaction to help oneself, it is a greater satisfaction to have helped others. Even aldermen have been known to be helpful, despite the accepted tradition that they are elected only to talk, and raise salaries. And refuse grants and generally to do and not to do a lot of disagreeable things.

Come along. It is vitally your business. Mind, TO-NIGHT (Wednesday), at the Council Chamber. Be ready to take a hand and offer your service.—F. H. D.

## CONDITIONS IN RUSSIA ARE A MENACE TO JAPAN

**Extension of Bolsheviki and Enemy Influence Into Siberia is a Danger in the Far East--Restrictions Against Aliens Are Tightened**

### WARSHIPS ON GUARD

(By Ralph H. Turner.)

(Special to The Toronto Star and The Peterborough Examiner.)

**TOKIO, March 13.—No attempt is made here to conceal the fear that increasing chaotic conditions in Russia and the extension of Bolsheviki and enemy influence into Siberia constitute a genuine menace to Japan and the Far East.**

**For the last several weeks, Japanese warships have been on guard at Vladivostok. Premier Teranchi has told the Diet, "and now regulations governing the entrance of aliens into Japan have been severely tightened so as to bar, so far as possible, the influx of enemy and Bolsheviki influence."**

**Commenting on the new regulations, the Secretary of the Police Bureau in the Home Office said: "Chaotic conditions in Russia, coupled with the gradual extension of enemy activity towards eastern Russia and even to Asia, have made it imperative that the Japanese Government compile stricter regulations in regard to passports for aliens in landing in Japan. It is feared that foreign subjects working in behelf of the enemy may come to Japan through Russia.**

**"With the enforcement of the new rulings, Japan will co-operate with her Allies in eliminating the extension of enemy influence in the Far East."**

**Similar rules have also been announced by the Government of Korea, for it is through the peninsula that many travellers from Siberia pass en route to Japan.**

**Meantime at Nagasaki there are 300 American railroad operators brought to Japan because Bolsheviki disorder prohibited any attempt to rehabilitate the Trans-Siberian Railway. The railroad men have been clamouring for "action," but the past two months they had to be content with minstrel shows, baseball, dances and other institutions.**

**Their chief, John F. Stevens, head of the American Railroad Mission to Russia, is still in Japan awaiting an opportunity to re-enter Siberia.**

### TAKE OVER EXPRESS CO'S.?

WASHINGTON, March 12.—Government control probably will be extended shortly to the leading express companies, it was officially intimated to-day at the railroad administration. The companies that would be affected are the Adams, American, Wells-Fargo, Southern, Great Northern, Northern, Canadian and Western.

## COMFORT PARCELS MAY BE SENT TO PRISONERS OF WAR

**Local Red Cross Society Receives Important Announcement — Relatives of Peterboro' Prisoners Are Asked to Register at the Library**

### STRICT REGULATIONS

The Peterboro Red Cross Society has received an important announcement in regard to Prisoners of War Comfort Parcels.

The British War Office has consented that one person (the next of kin, or those acting as such) may send one parcel every three months to the same prisoner of war. The regulations pertaining to these parcels are exceedingly strict, and must be adhered to, and violation of these may result in the withdrawal of the permission to send and of the confiscation of the parcels. They are in the nature of comfort parcels and are in addition to the six parcels of food sent every month. Each parcel has to bear a Red Cross coupon, and so every mother or next of kin is asked to come to the Red Cross workroom, at the Public Library, and register his or her name as desiring to send the parcels, either on Thursday or Friday afternoons of this week, between three and five o'clock.

The local Society is desirous that every prisoner should receive one of these "home parcels." Therefore, they should urge everyone next of kin to the various prisoners to come to the Library on the afternoons mentioned and register as requiring the coupons.

LAURA J. DAVIDSON,
Secretary.

## Local Delegates Attend Meeting

Mayor Duncan, Ald. Edgar, City Clerk Armstrong and Ald. A. A. McIntyre, who was in Toronto on personal business, attended yesterday's Hydro meeting of the Ontario Municipal Electrical Association and the Hydro-electrical Railway Association of Ontario. It was the largest convention yet held by these organizations, and the meeting was the culmination of the campaign that has been waged by Sir Adam Beck and his associates throughout the Province during the last two weeks on behalf of this publicly owned utility.

**IF ANY STORE** has a reason for existing it has a reason for advertising.

## THOROUGHLY ENJOY YOURSELF

A Patriotic Tea will be held at the home of Mrs. H. W. Morgan, 61 Robinson street, on Friday afternoon and evening March 15th. Musical programme. Silver Collection. Proceeds in aid of the Women's Patriotic Society of Ashburnham. 3d60


**Frank Jenne Says:**

For the younger men I have in stock some very useful and attractive suits and overcoats.

Shapely coats cut on becoming lines which trace the figure sharply, and present a trim modish appearance.

For the conservative younger men there are coats of the comfortable, medium-fitting type.

You are sure to find the suit and overcoat you want in this selection. Sure, too, that they will keep their shape. "Come to me."

**TIME FOR A CHANGE.**

Glasses are like other things; they outlast their usefulness. As a person grows older, the vision changes. Do you find your glasses as clear as they should be? If not have Dr. Lacey change the lenses. Open Wednesday evening. 410 George street.

**RUMMAGE SALE**

AT 185 CHARLOTTE STREET, THURSDAY AND FRIDAY, MARCH 14 AND 15, UNDER THE AUSPICES OF THE PETER ROBINSON CHAPTER, I.O.D.E. 1d-61-235

COME AND HEAR MRS. GEO. KING SING FRIDAY EVENING, MARCH 15TH, AT THE OPERA HOUSE, UNDER THE AUSPICES OF PETERBOROUGH BOARD OF TRADE'S GRAND RALLY. MEETING ON BEHALF OF GREATER FOOD PRODUCTION. 3d-60-1w-11

# Evening Examiner

Phones—Editorial 1601, Business Office 1600. Private Branch Exchange to all Departments.

## CIRCULATION RETURNS

Week Ending March 2, 1918.

| | | | |
|---|---|---|---|
| Monday | 5,660 | Thursday | 5,660 |
| Tuesday | 5,660 | Friday | 5,660 |
| Wednesday | 5,660 | Saturday | 5,785 |

Total for week ..... 34,085

DAILY AVERAGE ..... 5680

Daily average for Feb., 1918 5701

The Daily Examiner is a member of the Audit Bureau of Circulations and all books and circulation records are audited by the Bureau's officials.

SWORN TO AND GUARANTEED

The Examiner is a member of the Audit Bureau of Circulations.

The Daily Examiner, published every lawful evening, Sundays and Holidays excepted, by The Peterborough Examiner Limited. Office 419 George Street.

The Weekly Examiner, published every Thursday morning.

The Subscription Price of The Daily Examiner is $4.00 per annum. That of the Weekly $1.00 per annum.

U. S. REPRESENTATIVES.

Chicago, Ill.—W. H. Stockwell, 429 Peoples' Gas Building.
New York.—Chas. E. Miller, 225 Fifth Avenue

Advertising Rates on Application.

R. M. Glover, Managing Director.

"Peterborough Presents Possibilities Unsurpassed."

WEDNESDAY, MARCH 13TH, 1918.


### ACTION NEEDED.

The reports of cold storage conditions in Winnipeg call for quick and drastic action on the part of the government. It is announced that four and one-half tons of chickens have been held in cold storage until they have spoiled and have been destroyed, while six more tons in the plant of the Wm. Davies Company are being inspected to ascertain if they are fit for food. With a world-wide famine threatening the wasting of tons of foodstuff in the case referred to is not short of criminal. It is announced that the Canada Food Board will be given power to punish in such cases. Action should not be delayed.

### LATE, BUT NEEDED.

The announcement that 20,000 Canadian soldiers who are medically unfit for service, or incapacitated by reason of wounds, are to be returned to Canada within the next three months, will be an welcome one. It is a move in the right direction and should have been taken long ago. Many of these men have never been to the front. Rejected by medical boards as unfit for the firing line or for service in France, they have been retained in England, some undoubtedly being decidedly useful in "Blighty," but others loafing around in makeshift positions, moved from camp to camp and being of little service. That they were kept in England was no fault of their own. The authorities simply let things drift along, and men who might have done valuable work in munition making or on the land in Canada, were retained overseas.

It has now been decided that all men who cannot go to France, and who are not needed for duty in England, will be returned to Canada and discharged to civilian life. That policy will be generally commended, and if adopted early in the war would have eased labour conditions at home and saved Canada many thousands of dollars.

### THE RELIEF FUND.

When the first campaign for the Patriotic Fund was held in Peterborough, one quarter of the amount collected was for a relief fund to take care of cases of distress arising out of war conditions. There has not been evidenced any very striking indication of the committee in charge of the Relief Fund being unduly hasty in making grants from this money, a large part of which still remains. And yet there are cases in which it seems that assistance from this fund might be given. The Examiner has heard of one which might be mentioned. A soldier who went overseas with the 93rd Battalion, became afflicted with rheumatism in England, was rejected for service in France, was sent back to Canada and finally discharged. He secured a position, worked steadily for some time, became ill with a recurrence of the trouble that caused his discharge from the army, and had to go to hospital for treatment. The inevitable result happened that his wife and family were reduced to a point where they had to sell some of their furniture to buy food. The Great War Veterans, however, came to the rescue, and out of their slender relief fund have been taking care of the family and will undoubtedly continue to do so while they are endeavouring, at the same time, to have the soldier reattested and given further treatment, in which case, of course, he will receive military pay and allowances.

It seems as if cases such as this might be taken care of by the Relief Fund. The Veterans' Association has not a large fund at its disposal, and while temporary help has been given in many cases, it is hardly fair to throw upon the G.W.V.A. the entire responsibility of maintaining a family for weeks as in the case outlined.

Primarily, of course, the government is responsible, but in the meantime the children cannot be allowed to starve.

### SOUTH AFRICA AND CONSCRIPTION.

In connection with the recent despatches from Cape Town and London about "conscription" and distaste of Hun ownership in South Africa, an interview with a prominent member of the Canadian Defence League who had spent much time in that Union, is of interest. This gentleman stated that under the South African Military Act, universal training and service had been in vogue for home defence since 1912, but in face of the immense number of practically savage blacks, and the large proportion of trained men available, it is held to be neither wise nor necessary as yet to bring in compulsion for overseas service.

He further added: "Some people hold that if Canada had had a real national military system, more like the South African, backed up by a national interest in it, we should be in a very different condition of organization to-day, and they also hold that, even from a "win-the-war" point of view, it is not too late for our Union Government to act. Lord Kitchener showed what the true spirit should be when in his report to Australia he said, 'The first and imperative principle for the enrolment and maintenance of these men as an efficient (citizen) force is that the nation as a whole take pride in its defenders, insist upon the organization being real and designed for war purposes only, and provide the means of properly educating, training and equipping their officers and men. The second principle for a successful (citizen) force is a complement of the first. The force must be an integral part of the national life. The citizen should be brought up from boyhood to look forward to the day when he will be enrolled as fit to defend his country; and he should be accustomed to practise those habits of self-denial, of devotion to and emulation of his duty, of reticence, and of prompt obedience to lawful authority, which are essential to the formation of patriotic and efficient citizen soldiers."

### EDITORIAL NOTES.

Market note.—There is a sharp upward tendency in City Hall salaries.

Premier Borden's announcement of a bone dry Canada will tend to promote the Bonne Entente. At least this province will probably do a record business with Quebec in the next couple of weeks.

With the back yard gardening meeting to-night, the Veterans' special meeting on Thursday to discuss farming proposals, and the Board of Trade's big gathering on Friday night, the greater production campaign should get away to a good start in Peterborough.

The reason now given for hearing the inquiries into the conditions in Canadian transports in camera is because the naval authorities object to publicity in the matter. Another case of the silent navy.

The announcement that the United States is going to call out 800,000 more soldiers for service will not be welcome news to the Kaiser and his clique. The rest of the Germans will not hear about it.

It is a good thing Sir Arthur Currie is a big man or he would be overwhelmed with the weight of the decorations he is receiving. The commanding officer of the Canadians has been awarded two more honours, having been made Grand Officer of the Order De La Couronne and also the Croix de Guerre.


YOUR GROCER SELLS "SHINO" in Big Yellow Tins for 10 cents.

SHINO STOVE POLISH

EASY TO SHINE
LASTS A LONG TIME

Mischievous Mitzi, America's foremost Prima Donna Comedienne, in the gay comic opera, "Pom Pom," at The Grand next Tuesday, March 19.

Mitzi, saucy and demure, haughty and inviting, but fascinating at all times as is no other, comes to The Grand next Tuesday, March 19, in Henry W. Savage's melodramatic comic opera, "Pom Pom." At first she is seen in the character of a famous prima donna who afterwards disguises herself as a ragamuffin boy pickpocket, and Mitzi in trousers is "some boy."

The opera, with its much-praised organization of singers, the usual Savage chorus of beautiful girls, the big "Pom Pom" opera orchestra and the massive Joseph Urban settings for four scenes, just as it ran for over two hundred nights on Broadway and was lavishly praised by all New York last season, comes with the metropolitan production complete.

It is a company of individuals, picked primarily for vocal ability, but there are other important standards up to which they must more than measure—good looks, ability to act and they must dance like fairy sprites.

In the long cast there are Charles McNaughton, who has many opportunities for the spontaneous comedy for which he is noted on two continents; Margaret Jarman and Boyd Marshall, both of whom have been leading members of important grand opera companies abroad; Hattyo Fox, who plays soubrette roles with the self same sparkle as her Aunt Della before her; the giant Detmar Poppen, with the basso profundo voice; also the Australian Tornado Dancing team, Louise Larsson and Robert Jackson, to be seen here for the first time.

### HUSBAND THE BETTER LOVER

**He Is Practical, Demonstrating His Affection in Deeds Rather Than in Words.**

Invariably the radiantly happy married woman of fifty has adopted the man's point of view regarding her life. The average man is a better lover than the average woman, because he loves practically, showing affection in acts rather than in words. From the beginning his home is his inventive to effort. Sometimes, after marriage, as demands increase, he becomes so engrossed in his purpose that he forgets to talk of love.

Then it is that the wife, who has small understanding of love in action, pines because she is sure he has grown cold. No, he is at fever heat, lest he fail in providing physical proof of his affection.

The woman who finds happiness in married life has a sufficiently masculine outlook to understand him. She, instead of brooding over imaginary slights, in return proves her devotion by work. Her domestic duties are dignified by love, consequently she can fix her thoughts upon something diverting while she mends socks, forgetting the commonplace.

She can hear the song of the bird or think of the story she read last evening while she does the work of the absent cook. To her it is a joy to plan attractive meals that will add to the efficiency of her loved ones. She has a profession—home making.—Pittsburgh Dispatch.

DON'T WORRY over the bad business of yesterday. Use newspaper advertising and make it good to-morrow.


Grape Fruit will Likely be Higher

The Florida crop is reported to be cleaned up, and the Cuban growers can't get shipments. Stock up now.

BANANAS JUMP AGAIN IN PRICE

But LEMONS decline because the new Messinas will soon be on the market.

USE OF FISH ON THE INCREASE

Owing to the high cost of meat.

FANCY BOXED APPLES
APPLES by the Barrel.
ORANGES, various sizes and prices.

DRIED FRUITS
Apricots, Peaches, Pears, Prunes, Figs, Dates, Raisins.

FRUITS IN JARS, Etc.
Marmalade, Jellies, Olives, Sauces, Pickles, Relishes.

VEGETABLES, NEW AND OLD
Hothouse Lettuce and Onions.
Also Cauliflower, Cabbage, Celery, Onions, Potatoes, Turnips, Carrots, Etc.

DOUROS & GETTAS
376 George. Phones 18 & 19


## HELP WANTED—Female

WANTED — KITCHEN GIRL — APPLY Munro House. 3d-59-170

WANTED—A WOMAN TO DO WASHING by the day. Apply 560 Weller street. 3d-60

WANTED—EXPERIENCED GIRL. APPLY Mrs. Perry Americed Hotel. 3d-59-17

GIRL WANTED—APPLY MONTGOMERY House. 3d-60-195

WANTED — A GOOD, EXPERIENCED Dressmaker by the day. Apply Mrs. Perr, American Hotel. 3d-60-206

WANTED—COMPETENT COOK. APPLY immediately—Nicholls Hospital. 12d-56-75

WANTED—THREE ROOMS FOR MARried couple in business. Suitable for light housekeeping. North preferred. Conveniences. Apply Box 220, Examiner. 1d-61-220

## WANTED

WANTED—MUSKRAT SKINS. HIGHEST price paid. Simmons Fur Co., 189-2 Simcoe street. dtf-60-204

WORK WANTED—IF YOU WANT YOUR Spring carting or plowing done, see N. Rusaw, 567 Chamberlain street, or 'Phone 1871. 2d-61-221

WANTED—MEDIUM SIZED ROOM TO store Furniture for one year. Apply at once to 719 Bethune street. 3d-59-171

WANTED—TO RENT—FOR MAY 1 TO 15, small house, conveniences; vicinity, C. G.E. Good tenant, willing to lease. Box 165 Examiner. 3d-59-165

WANTED — GOOD HUNDRED ACRES, with stock and implements for city revenue bearing property. What have you? Apply Box 148, Examiner. 6d-58-1w11-148

WANTED—1 H.P. MOTOR, A.C., 110 VOLTS, single phase, 60 cycles, in good condition. Apply at Examiner office. dtf-44

WANTED—BY 15TH APRIL, TO RENT BY year, large house, modern, conveniences, with garden. Apply Examiner for address. 3d-59-178

## AGENTS WANTED

SALESMAN—CALLING IN CITY, TOWN and country trade, to sell a line of high-class Beverages.—Elk Product Co., 764 Bathurst street, Toronto. 32d-e w-52-9921

## NOTICE

SEND YOUR NAME AND ADDRESS FOR free sample of our famous Leswerk Laundry Tablet. It costs you nothing to try it We take all the risk. Our guarantee of sales and absolute satisfaction protects you and your customers. Hundreds enjoying big earnings. Why not you? Let us tell you how to organize your territory. Write while opportunity is open. FFreer Co., Foster Que. 26d-f m w-51-9951

## HELP WANTED—MALE

WANTED—SMART BOY. APPLY WARNE Drug Co. 3d-60-186

WANTED—MAN TO LOOK AFTER FURnace in Office Building. Apply Peck, Kerr and McElderry. 3d-60-214

SALESMAN WANTED — A MAN WITH selling ability; some knowledge of gasoline engines and electrical goods preferred, but not essential. Address Box 190, Examiner. 3d-60-201

## LOST

LOST — TIRE CHAIN—FINDER LEAVE at 139 Simcoe street, or 'phone 602. Reward. 3d-61-220

LOST—PIONEER BADGE MADE AS Brooch. Finder please leave at Examiner Office. 3d-59-163

LOST—ON MONDAY FORENOON, ON C. G. E. car, or on Charlotte street, between Park and Grand Trunk station, long, black leather purse. Reward if left at Examiner. 3d-59-175

## FOUND

FOUND—CORNER WATER AND LONDON Streets, Wrist Watch. Owner may have same by proving property and paying for this ad. Apply Examiner for address. 3d-61-219

## FOR SALE

FOR SALE—A PAIR OF HIP-HIGH RUBber boots. Hardly used. Apply Examiner Office for address. 3d-61-224

FOR SALE—CHILD'S SULKY, IN GOOD condition. Apply Examiner for address. 3d-61-227

FOR SALE — MIXED HARDWOOD FOR sale. Apply H. F. Doig, 'Phone 544—13. 6d-58-157

FOR SALE—INVALID CHAIR, THREE piece parlor suite and small gas stove—376 1-2 George street. 3d-61-225

FOR SALE — RANGE (NEW), WATER front attached. Gas stove with oven. Price reasonable. Apply Examiner Office. 3d-60-168

FOR SALE—OVERLAND FIVE PASSENger, 1914 model, in good condition. Apply 174 Lock street. 5d-60-216

FOR SALE—BROWN WICKER BABY CARriage. Apply 80 Ware Street. 3d-60-213

FOR SALE—TWO HORSES, CUTTER AND set of light harness. Apply Dunsford's Express, 167 Brock Street. 3d-60-210

FOR SALE — HOUSE NO. 784 WATER Street; gas and bath. It must be sold as the owner is leaving the city. 12d-51-9943

FOR SALE—MODERN 8 ROOMED HOUSE; hot water heating. Restricted district, West side; also cabinet phonograph and parlor suite. For particulars apply 609 Water street. 6d-56-79

FOR SALE — A SEVEN ROOMED house, and acre of land, fruit trees, lights; close to car line. Apply at Examiner for address. 28d-44-9782

FOR SALE—If you have $200 you can buy a nice new $2,000 brick house with brick kitchen, plumbing, water and light, and pay balance in monthly payments. House in South End, near car line; convenient to all factories. Deal with owner. Box C, Examiner. dtf-56

FOR SALE—RED BRICK HOUSE, 503 Albert street; 7 rooms, bath room complete; stone cellar; deep lot, 165 x 41 1-3 apple trees. Apply to Mrs. Huston, 503 Albert street. 6d-56-95

FOR SALE—RED BRICK HOUSE, 305 Maitland street; 7 rooms and bath room with attic and all conveniences. 6d-56-96

FOR SALE—SIX YEAR OLD BLACK Shetland Pony, with or without outfit. Cor. Park and Edison avenue. 3d-59-182

$1,700.00—BUYS A FINE 8-ROOMED brick house up in good shape. Water and light. Lot 30 x 150. Terms, $300.00 down.

$1600.00—FOR 8-ROOMED HOUSE ON Sherbrooke street; improvements. $200.00 down.

A FINE, TWO-STOREY RED BRICK house, south of De Laval and two extra lots. Must be sold to settle an estate. Make an offer; no city taxes.

Come in for information or 'Phone appointment.

Peterborough Realty Co.
124 Hunter St. Phone 242

## FOR RENT

TO RENT—APARTMENT. APPLY 380 Water Street. 12d-47-9854

TO RENT—HOUSE TO RENT, CORNER of Adaline and Patterson streets. Apply 593 Sherbrook street. 3d-60-208

TO RENT—APARTMENT; UP TO DATE; heated; gas stove; stationary tubs, sink, bathroom. Tenant leaving town. Particulars at Examiner Office. 17d-60-202

TO RENT — TWO FURNISHED ROOMS; for light house-keping; use of 'phone. Apply Examiner for address.

TO RENT—ONE LARGE ROOM, SUITable for one or two young men. Apply Apply Examiner for address. 3d-55-85

TO LET — FURNISHED ROOMS. FOR RENT—NO. 437 WATER STREET, suitable for store or office, immediate possession. Apply 437 George street. dtf-56

TO RENT—WAREROOMS IN GRAND CENtral Building, formerly occupied by Mr. John Edgar, immediate possession. Apply 437 George Street.

TO RENT—GOOD BUSINESS CORner. Suitable for general or groceries. Moderate rent. Apply Box 858, Peterborough Post Office. 12d-56-99

Read the Examiner.


Suburban Home and Garden

Ottonabee Heights

Ten Minutes to the Street Car Line.
Twenty Minutes to the C.P.R. Station.
On the City's S. E. Boundary Line.

Money that goes for rent will buy this Home—a substantial frame house, good barn and one or more acres of fine land.

Price and terms right to the right man.

Apply to Owner, Box 176 Examiner Office or Mrs Ryerson Ritchie, 583 Water Street. Telephone 759.



NEILL'S NOW OPEN AT 132 SIMCOE STREET

Entire NEW STOCK of HIGH-GRADE BOOTS SHOES & RUBBERS

Neill Quality

We will appreciate the Patronage of all our customers and all others who come. We believe the prices of our New Goods will prove attractive.

R. Neill, Limited
Temporary Store, 132 Simcoe Street



EXCHANGE — A first-class modern brick house, three piece bath; furnace, bay windows, hardwood floors, fine locality; owner not requiring as large a house will exchange and take a smaller one.

$2,000—Buys a seven roomed house, three-piece bath; West Side.

$5,500.00—Buys a beautiful property on Gilmour Street, near Park. Immediate possession.

Call at 140 Simcoe Street, or 'Phone appointment with

H. J. McCANNAN Real Estate Agent 140 Simcoe Street
PHONES: 749—772


BE ALERT EARLY.

In March, with the opening of the automobile season but a few weeks in the future, cars begin to change hands rapidly.

Are YOU included in one of two sets of thinkers about cars—of those who desire to dispose of a good but used machine, or of those who wish to purchase one second-hand but still in splendid condition?

If so, keep in constant touch with the Examiner Want Ads—study them daily or, wiser still, run an Ad. yourself, describing your preference.

Perseverance in the Examiner Want Ads. wins.

## USED FORD CARS

FOR SALE—SEVERAL USED FORD CARS in first-class condition. Apply Duffus' Garage, 195 Simcoe street. 'Phone 1760. 12d-53-9907

## HOME-WORK

WOULD YOU LIKE $1 TO $3 DAILY AT HOME, KNITTING WAR SOCKS ON AUTO KNITTERS? EXPERIENCE UNNECESSARY. SEND 3-CENT STAMP DEPT. 35, C. AUTO KNITTER COMPANY COLLEGE ST., TORONTO.

## BUSINESS CHANCES

I WILL ASSIST YOU TO INCORPORATE A LIMITED COMPANY, or to secure money to commence or enlarge a good business, or finance a clever invention or secure a safe loan or transact any important business. Write or call A. G. Robertson, 24 Victoria street, Toronto.

## NURSING

WANTED—NURSING, BY EXPERIENCED lady. Apply 461 1-2 George street. 6d-58-159

## SOCIETIES

CHILDREN'S AID SOCIETY, of Peterborough City and County Children for Adoption. For the care of neglected and ill-treated children.

G. W. POWELL, Assistant Secretary and Inspector 388 George Street. 'Phone 1044 Office Hours 8 to 6 p.m.

## PERSONAL

PRIVATE CLUB
MARRY RICH—HUNDREDS ARE ANXIOUS.
ENCLOSE STAMPED ADDRESSED ENVELOPE TO
E. P. ISHERWOOD,
ISHERWOOD P.O., ONT.


We Clean Clothes and Mend Them

Men's Suits and Overcoats Cleaned, Pressed and Repaired. We sew on Buttons, Repair Bursted Button-holes; put on New Collars, repair bottoms of Trousers, etc. Send them to GLOBE TAILORING CO., or to J. L. WYATT'S, East City.


## GREAT BARGAINS

IN SECOND-HAND FURNITURE. Stoves, Dishes, and other goods. Good second-hand Boots for sale. I buy and sell all kinds of second-hand goods; also entire household furnishings, large or small. We know right values.

S. H. COHEN, 189 Charlotte St. Phone 1369


Speak Quick

6 ROOMED HOUSE— With attic, 3-piece bathroom, on Bethune street, north of London, $2,200. Cash or easy terms.

1-2 ACRE LOT—or 4 good building lots on Orpington Road, at a low price. Cash or easy terms.

T. WALKER & CO.
377 Park Street Phone 1002



A 36 MILL TAX RATE

Must mean higher rents. A great scarcity of houses and thousands of people coming here after the war must mean that rents will be much higher. My choice garden lots north and south, close outside the city with township taxes, and at old prices on easy rent terms, with special clause, if sick or out of work, also re-assistance to build if needed. These terms open; an easy way for every renter to own his home. Scores of renters should see me without delay, as all my lots and a few houses are now for sale wholesale. One house central.

T. Hurley
Cor. Stewart and Hunter.



RED BIRDS ARRIVED

Come and look them over. Also some good Second Hand Wheels at close prices. Let us put your old wheel in good running order

ASHBY'S BICYCLE SHOP
214 Stewart Street


## PATENTS

GORDON, WIDDIFIELD & O'BRIEN, Barristers, Solicitors. Patent applications receive special attention. Offices: Cor. George and Hunter streets.


BABCOCK & SONS

Patents, Trade Marks, Designs, Registered Patent Attorneys, Established 1867. Formerly Patent Office Examiner. Master of Patent Laws. Representatives in all foreign countries. Write for book "Patent Protection." Tells All about, an how to obtain Patents. 99 St. James Street, Montreal. Branches: Ottawa, Washington.

14 SUPERB REELS

ROYAL THEATRE

PROGRAM AT — GRAND OPERA HOUSE

TO-MORROW Matinee & Night FRIDAY Matinee only : SATURDAY Matinee & Night

LATEST WAR SENSATION

DUSTIN FARNUM

7-STARTLING PARTS-7

THE SPY

A Fox Exclusive Film, HOW THE KAISER OPERATES

AN EXPOSE OF GERMAN SECRET POLICE IN AMERICA

Another Great Metro Feature

PARADISE GARDEN

with Harold B. Lockwood in 5 Scenic Parts

2--Clean Laugh-a-Minute COMEDIES--2

PRICES: Matinee only 10c To Everybody.
Evening---Ground Floor, 25c, Balcony 15c, Gallery 10c

# THE WORLD OF SPORT

## KITCHENER LOST FIRST GAME OF ALLAN CUP FINALS TO WINNIPEG

TORONTO, March 13.—Playing under the rules of the Ontario Hockey Association on ice that was slow and icky, Kitchener, O.H.A. senior champions, lost the first game of the Allan Cup series to Winnipeg by 3 to 2 before a crowd of approximately six thousand people at the Arena last night. The Ontario champions were beaten by a better team. The Winnipeg aggregation out-weighed the Kitchener sextette, outskated and outchecked them. The Westerners furnished brilliant hockey, and in view of the fact that they were playing on artificial ice that was in unenviable condition, under a style of play that was totally unfamiliar to them, and in a strange rink, they are deserving of great credit for their remarkably clever exhibition. On the showing of the teams last night the Allan Cup will return to the West, from which it was taken by the Dentals last season.

**Spectators Show Appreciation.**

The brilliancy of the play of the Winnipeg team won them round after round of applause from the crowded Arena, which thoroughly appreciated and enjoyed the exhibition of ability provided. All the reserved seats had been disposed of long before the sale of rush seats was opened. The fans came early and half an hour before play was called the rink was nearly filled. Outside the crowds stood patiently on the wet, slippery sidewalks awaiting their chance to purchase standing room. Ticket speculators were unusually active and demanded and secured exorbitant prices for seats in several instances.

The Winnipeg team made its appearance first, indulging in five minutes' snappy practice. They showed an abundance of speed, a smooth, accurate combination and wicked shooting. The visitors were given an ovation by the fans. When the Kitchener team made their appearance it was apparent that they were outweighed almost ten pounds to the man by the Westerners. It was believed that the tricky skating and stick-handling of the Ontario champions would offset the weight of the Westerners, but after the first fifteen minutes of play it was quite evident that the Ontario champions had met more than their match.

**Winnipeg Scores First.**

Winnipeg commenced the offensive, and within three minutes of the opening of play bounded nine shots from Hainesworth's pads. They came down the ice at a terrific pace, battered their way through the Kitchener defence or whipped wicked shots from the side. Hainesworth was equal to the occasion, however, and for the first nine-teen minutes of play succeeded in stopping shots hurled at him from all angles. In the final minute of play in the opening period Hughes slipped one past him for the first goal of the game. The puck was shot from a melee at the side of the Kitchener net, and it was so close to Hainesworth that it is doubtful if he saw the puck until it as in the net. Winnipeg secured another in the second period and again in the third. Kitchener secured one goal in the second and third periods.

## BOWLING On Water St. Alleys

THE MACS DEFEATED BY HIGH ROLLERS

The High Rollers won two of the three games from the Macs in a ten-pin league match last night at the Water St. Alleys. The total pinnage was: High Rollers 2,328; the Macs, 2,280. For the High Rollers, Solomon and Kelly were high with 577 and 494 for three game totals. Solomon had high single of 215. For the Macs McDonnell had a three-game total of 475. The scores were:

| The Macs— | | | | |
|---|---|---|---|---|
| Roberts | 148 | 121 | 118 | 387 |
| Sullivan | 123 | 128 | 116 | 367 |
| Carss | 146 | 139 | 125 | 410 |
| Ross | 135 | 148 | 178 | 461 |
| McDonnell | 166 | 131 | 178 | 475 |
| Handicap | 60 | 60 | 60 | 180 |
| | 778 | 727 | 775 | 2280 |
| **High Rollers—** | | | | |
| Thomas | 136 | 139 | 161 | 436 |
| Kelley | 183 | 149 | 162 | 494 |
| Patterson | 114 | 133 | 139 | 386 |
| Heaslip | 150 | 116 | 169 | 435 |
| Solomon | 176 | 215 | 186 | 577 |
| | 759 | 752 | 817 | 2328 |

## HOCKEY

Peterborough, March 12.

To the Editor of The Examiner:

Dear Sir, — We bets M. that the game to-morrow night is for the world championship between Kitchener and Winnipeg. Is it not for Canada only. And oblige,

SUBSCRIBER.

The Allan Cup games are virtually for the world's amateur championship title.—Sporting Editor.

## STILL EITHER TEAMS TITLE

(Canadian Press Despatch.)

TORONTO, March 13. — Local hockey critics are still hopeful that Kitchener's team, champions of the O.H.A., will be able to hold the Allan cup in this province despite the one-goal lead of the Winnipegers. Opinion here this morning after consideration of last night's superb hockey game, is that it is still either team's championship. Colder weather with consequent hardening of ice is prophesied for to-morrow, and this according to experts will be as much help to one team as the other.

WHEN THINGS SEEM BAD, change the style of your newspaper advertising—it has an influence in improving things—just as correct style makes you look more favourable upon people.

BROCK ST. RINK

SKATING To-Night

Band in Addendance

Skating Every Afternoon and Evening this week.

## American Labour Sends Offer of Help to Russia

(Special to The Toronto Star and The Peterborough Examiner.)

WASHINGTON, March 13.—On behalf of the working men of America, President Samuel Gompers, President of the American Federation of Labour, to-day sent the following cable addressed to the Russian Soviet, Moscow:

"We address you in the name of world liberty. We assure you that the people of the United States are pained by every blow at Russian freedom, as they would be by a blow at their own. The American people desire to be of service to the Russian people in their struggle to safeguard freedom and realize its opportunities. We desire to be informed as to how we may help. We speak for a great organized movement of working people who are devoted to the cause of freedom and the ideals of democracy. We assure you also that the whole American nation ardently desires to be helpful to Russia, and awaits with eagerness an indication from Russia as to how help may most effectively be extended. To all those who strive for freedom we say courage. Justice must triumph if all free people stand united against autocracy. We await your suggestionis.

(Special to The Toronto Star and The Peterborough Examiner.)
(By Fred S. Ferguson).

WITH THE AMERICAN ARMY IN FRANCE, March 13. — American raiders in the sector north of Toul again entered the German trenches last night, at a different spot than they raided yesterday morning.

They found the German first lines evacuated, as in the morning attack, and took no prisoners.

## The Electric Heating Of Homes Will Be Discussed At Meeting

The Engineers Club will have an open meeting on Thursday evening, at the Public Library, to which the public is invited. The timely subject of "Electric Heating of Private Houses" will be treated from all angles at this meeting. Mr. E. R. Shirley, Engineer of the Canadian General Electric Company, who has had considerable practical experience in house heating by electricity, has prepared a comprehensive paper covering the requirements, cost, and possibilities here in Peterborough. Messrs. Ferguson and Fisk of the Hydro Electric Commission, Mr. J. C. Shook, who has been much interested in electrical heating, and Messrs. Sisson and Langley of the Engineering Staff of the Canadian General Electric Company, will take part in the discussion. Any one who is interested or has any knowledge of the subject, will be welcomed as a participant in the discussion of the evening. It is felt by the Engineers' Club that in view of the possible scarcity of coal next winter the people of Peterborough should be acquainted with the possibilities as well as the limitations of electric heating.

It is expected that the Mayor, Board of Aldermen, Board of Trade and Greater Peterborough Association will be well represented at the meeting. The general public is cordially invited.

The meeting will open at 8 o'clock, and will be preceded by the usual informal dinner in the Empress Grill room at 6.30, to which all are invited who can get around early.

## Fisheries Questions Settled

Canadian Press Despatch:

OTTAWA, March 13.—Important announcement was made here to-day by Hon. C. C. Ballantyne, Minister of Marine and Naval Service, that an arrangement which settles the long-standing fisheries question between Canada and the United States, has been reached. It will remain in force at least during the war. The new agreement which is regarded as another evidence of how the two countries are striving to break down all barriers that stand in the way of greater production, provides for complete reciprocity of port privileges for the fishing craft of the countries. This will not only enable an important increase in the amount of fish products to be made by the two countries, but will do away with irritating delays to vessels of either country in the ports of the other.

## Slot Machines Must Go Declares Chief

Men who have been operating slot machines in the city recently have left themselves liable to a big fine for conducting a game of chance. These slot boards have been used in many of the factories, and the police are prepared to make an arrest on the first case that comes to their attention. Montreal, Ottawa and other cities have put up a strenuous campaign recently against this form of gambling and large fines have been recorded in some of the courts. Some of the barber shops in Peterborough worked a game of this kind last year, until the police cut it short.

## New York Stock Market

("Quotations by Erickson, Perkins & Co., Brokers, 14 King St. W., Toronto.)

NEW YORK, March 13.—Atchison 85, 84 1-2; B. and O., 55, 54 3-4; C. P. R., 145 3-4; N. Y. Central, 72 3-4, 72 1-2; Penna., 44 3-4, 44 7-8; Reading, 91 1-4, 80 3-4; St. Paul, 42 1-4, 42; Marine, 28 5-8, 28 1-2; Marine Pfd. 97 5-8, 97 5-8; Rep. Steel, 78 5-8, 79; U. S. Steel, 91, 90 3-4.

CHICAGO, March 13. — Corn, March, 128; May, 127, 127 1-8; oats, March, 91 1-8, 91 5-8; May, 88 3-8, 89.

TORONTO, March 13.—Steel of Canada, 57 1-2; Maple Leaf, Pfd., 93 1-2; Steam ships, 40, 39 3-4; War Loan (1937), 91 1-2; Dom. Steel, 59 7-8, B; N. S. Steel, 64 1-2, B; C. G. E., 104 1-2; Can. Loco., Pfd. 82 3-4, B.

LIVE HENS WANTED

I pay the highest Cash Price for any quantity of good plump Live Fowl. Call or write

S. Cohen, 189 Charlotte

STRAND TO-DAY

4 Reel Falcon Feature—
"THE BEST MAN"
Another of the Famous O-Henry Stories—
"ONE DOLLAR'S WORTH"
A Geo. Ade Fable, as published in the Cosmopolitan—
"The 12 Cylinder speed of the Leisure Class"
MATINEES 10c EVENINGS 15c
Great War Veteran's Day, Wednesday next

## Voice of The People

Correspondence under this heading containing or involving attacks on individuals, or violent or extreme statements, must, to secure insertion, be signed with the writer's real name, the owner of which thus assumes the responsibility.

To the Editor of The Examiner.

Dear Sir,—St. Peter's Ladies' Aid intend holding their annual tag day on Saturday, March 16th, 1918, on behalf of the orphans in St. Vincent's home. We hope and feel assured those who contributed so generously in past years will kindly remember them this year also.

As these children have to depend on almost solely voluntary offerings, and there are at present over forty orphans in the home, and I'm sure you will feel recompensed when you know the children offer up prayers daily for their benefactors.

K. CROWLEY,
Secretary.

To the people of North and South Monaghan:

Mr. Killaley, the superintendent of the Trent Canal, is anxious that the councils of these two townships, and the residents concerned, should visit him at his office at an early date, and arrange to be shown why it is that the overflow of the Otonabee River which floods farm lands, cannot be regulated by anything pertaining to canal management, but is dependent on the fact that the trough, known as the Otonabee River, between the Locks and the mouth of the river, is too small and too crooked to allow of the spring freshets being carried away with sufficient speed to avoid the flood. It is just such a thing as will happen in the case of any trough made by man or by nature for the conveyance of a certain usual quantity of water and suddenly being subjected to a flood. It overflows and the lakes and dams below if of a lower level, are not responsible for the trouble just as a trough at a pump may have a ten-acre field at a lower level at the other end and yet will overflow if subjected to a sudden and heavy flood. This year the precipitation has been very heavy. There have been no thaws, and it has all been held back. It would be wise, therefore to take this matter up at once with Mr. Killaly, and if possible be satisfied as to what the cause of the trouble really is. If it is to be contended that to relieve such floods the river will have to be widened and deepened or immense reservoirs provided, that is another question and not in any way connected with the canal and its management. The flooding would arise if there were no canal.

I would ask the councils and residents above mentioned, therefore, to see Mr. Killaly at once, and ascertain the facts for themselves at the only time possible, viz., the early spring.

J. H. BURNHAM.

Wright's BARBER SHOP

Is the Right Place to Buy Your Favorite

Tobaccos & Cigars

Ask for Coupons they will be redeemed in Cash on the basis of FOUR Per Cent. Savings

329 George St.

GRAND OPERA HOUSE ATTRACTIONS

To-Night — To-Night

ANNA HELD'S OWN COMPANY

WITH

LIANE HELD

Daughter of Anna Held, in

"Follow Me"

A Gorgeously Bewildering Musical Comedy Sansation from Casino Theatre, New York—Company of 50—Lavish Costumes and Scenery.

Good Seats Left Yet. Gallery 50c.

Tuesday, March 19th

For the Information of Theatre-Goers, the Scale of Prices for Seats for—

MITZI IN POM-POM

Is Given Below

| | |
|---|---|
| First Three and Last Three Rows on Lower Floor | $1.50 |
| All the Balance of Lower Floor | $2.00 |
| First Two Rows Balcony | $1.50 |
| Next Five | $1.00 |
| Second Section | 75 |
| Box Seats | $2.00 |
| Gallery | 50 |

Mail Orders Now Box Office Open Saturday

EMPIRE

Wednesday & Thursday

THE WHIP

From the Famous Drury Lane drama by Cecil Raleigh and Henry Hamilton

"PETTICOAT PERILS"

A Triangle Comedy

Matinee 10c : Evening 15c

# Your New Spring Suiting--- Choose It To-Morrow

*Because Easter is Early Color Range and variety of weave are complete now—but cannot be replaced and there'll be a great rush to get suits and dresses started.*

***Peterboro's Premier Dress Goods Dept. is Ready to Show You the Best There is To-Morrow***

**Permo Cloth**

A fashionable New York material, pure wool with a beautiful lustrous finish that resembles silk. 44 inches wide. Shades include sand, munition grey, service, smoke, navy and Pacific blue. The price, per yard................ **$3.00**

**Yorktown Mill Serge**

The ever popular serge—in the new shades of purple, navy, sand and marine blue. 44 inches wide. It is pure wool, and the price, yard........................ **$2.50**

**Joffre Crepes**

In the new French shades of pansy green, carnation, sand, Nile, mauve, violet. A new French material, very fashionable for afternoon and street dress. Per yard...... **$3.00**

**New Popular Sheet Music**

Latest Popular Song Hits and Latest Hawaiian Melodies.
"Hawaiian Nights" ......Waltz
"Hawaiian Moonlight"...Waltz
"Hello Aloha, Hello".....Song
"A Broken Doll".. Nora Bayes Big Song Success.
"I'm All Bound 'Round With The Mason-Dixon Line."
"Meet Me at The Station Dear."
"Long Bay"
"Look Out Mountain"
SONGS—From "Anna Held's Musical Comedy—"Follow Me."

**Silk and Wool Poplins**

In all the new predominating shades. 40 inches wide. Fine silk and wool mixture. Lovely finish and a material that will not crush. Per yard ............................ **$2.50**

**All-Wool Serges**

Attention is also drawn to our extensive range of the ever popular all-wool serges in navy blue and black.........
Priced from, yard............................ $1.50 to **$4.00**

**RICHARD HALL & SON** LIMITED


# CHILDREN'S AID SOCIETY COMPLAIN THAT WARDS ARE POORLY PAID

## One Case Before the Society Yesterday Where Farmer Had Refused to Pay Any Remuneration to Boy Who Had Worked Steadily—Monthly Meeting of the Society.

At the regular monthly meeting of the Children's Aid Society the following members were present:

Rev. Father Phelan, in the chair, Rev. Dougald Brown, Messrs. G. W. Powell, Joseph Wearing, Dr. King, Adjutant McElhiney, Chief Thompson, Mrs. Stocker, Mrs. Sanderson, and Mrs. Hopwood.

TREASURER'S ACCOUNT.

The Treasurer's account indicated satisfactory monetary conditions, $1,221.00 being on hand in the bank against $150.00 at the same time last year.

MRS. REID'S REPORT.

The Matron, Mrs. Reid, reported fifteen children in the home during February, six available for adoption, and several applications for such.

AGENT'S REPORT.

The Agent's report showed few complaints.

WAGES FOR WARDS.

A heated discussion of the future adjustment of wages due the children who are wards of the institution until 21 years of age, arose over the case of one boy of 19 years of age who had worked continuously and satisfactorily for a farmer and received no remuneration. The boy who has since come to the city and is capable of earning $35 per month, claims pay for his services to his employer. The Board will sue the farmer if some remuneration is not made presently. It was contended that a boy or girl on leaving school should be placed upon a salary agreeable to the Society and a readjustment of the present system will be made for the protection of the wards.

APPLICATION FOR HELP.

Mr. Winslow of Cavan waited upon the Board to ask that the boy be induced to come to his farm to aid in greater production. The boy has taken a position in the C. G. E., and as it was pointed out, cannot be made to go, and would probably go unwillingly without he makes a try out of city life.

HAZEL WELSH LOCATED.

Hazel Welch, a child of eight, who disappeared some months ago, has been located in Buffalo.

SITUATIONS VACANT.

Mr. Powell read several applications for help wanted by the Industrial School.

ABANDONED CHILD.

The case of the baby which was left recently at Goheen & Matchett's store, was dealt with, and for whom many applications have been received. He will be made a ward of the institution, and Mrs. Matchett, who desires to keep the boy, will be given first chance for him.

ALTERATIONS AT "HOME".

The matter of sanitary tubs and a new kitchen for the Home was left to Chief Thompson to deal with.

ACCOUNTS PRESENTED.

The following accounts were received and ordered to be paid:

| | |
|---|---|
| The Cressman Co. | $6.15 |
| Wilfred Brown | 10.00 |
| Telephone | 1.78 |
| Thos. Hooper | 10.00 |
| Peterborough Hardware Co. | 6.75 |
| Wm. Madill | 1.82 |
| Robert Hicks Co. | 5.72 |
| W. Scott | 1.20 |
| J. E. A. Fitzgerald | 2.80 |
| Richard Hall | 12.55 |
| G. W. Powell | 7.74 |
| J. C. Braund | 6.82 |
| Peterborough Utilities | 1.75 |
| | $88.04 |

DONATIONS RECEIVED.

The Society wishes to acknowledge the following donations to the home:

Mr. and Mrs. Stocker, 1-2 doz. bath towels.
A Friend, pudding.
A Friend, parcel of toys.
R. Fair, candies.
Campbell Mills, bag of flour.
Mrs. Wm. Davidson, oranges and candy.
Dawson Kennedy, apples.
F. D. Kerr, 2 bags oranges.
R. H. Hunter, candies and nuts.
T. W. Robinson, oranges.
Mrs. Borradale, candies, nuts and grapes.
A Friend, six sleighs.
G.W.V.A., invitation to tea and concert, and gifts to each child.
Blind Billy, candies, nuts, boot laces.
Mrs. (Dr.) Cameron, cakes.
Mrs. Birdsall, cake and pail of honey.
Mrs. Sherwood and Miss Pearse, apples.
Mrs. Gowan, sweater coats, two dollars.
Marathon Candy Kitchen, box of candies.
Mrs. Mowat, cookies and sealer of cherries.
A. A. Goodfellow, 518 Water street, box of groceries.
Mrs. Sanderson, pudding and doughnuts.
The Misses Lush, bags of pop corn.
A Friend, goose.
Mrs. ((Dr.) Young, clothes.
Mrs. Jones, clothing.
J. J. Turner, to Opera House for Jack and the Bean Stalk.
J. J. Turner, syrup.
Mrs. Touchbuorne, Benson Ave., 2 jars of plum and apple jam.
Miss Morrow, jar of pickles.
Mrs. McKone, Thanksgiving cake.
Trinity Church, bread and butter and cake.
Mrs. Stone, two girls' coats.
Mrs. Cubitt, clothes.
Miss Morrow, tarts.
A Friend, one dollar.
J. J. Turner, to Opera House.
Mrs. Baird, 863 Water street, two pairs of pants.
A Friend, four yards pant lining.
A Friend, three blouses.
Mrs. S. Gibbs, one lady's coat.
The Misses Dixon, flannelette and towelling.
Mr. and Mrs. Browning, oranges and candies.
Mr. Colling, Central School, nuts.
Miss Dixon, oranges and candy.
A Friend, two bags candy and oranges.
Mr. and Mrs. Cressman, 1-2 dozen toques, 3 pairs mitts.
Mrs. Cameron, parcel of toys.
Mrs. Hood, toys.
J. J. Turner, toys.
Mrs. McDonald, under skirt and drawers and ice cream, Christmas Eve.
A Friend, $6.00.

Mr. G. W. Powell, Agent for the Society, presented his monthly report, in which he referred to a number of cases in which action had been taken. Mr. Powell also referred to his visit to Toronto, where he attended a meeting of the Society for the care of the feeble minded.

# $260 Subscribed Here So Far For Grenfell Fund

The sum of two hundred and sixty dollars has been received by the Treasurer of the local branch of the Grenfell Mission, and forwarded to Ottawa. Dr. Grenfell spoke, when here last week, of the very heavy expenses in maintaining the hospitals in Labrador and we hope that some of the friends who have not yet contributed may send in their gifts so that the amount may be raised to three hundred dollars. Kindly address Mrs. James Wood, Box 990.


TO PREVENT THE GRIP

Colds cause Grip—LAXATIVE BROMO QUININE Tablets remove the cause. There is only one "Bromo Quinine." E. W. GROVE'S signature on box. 30c.

**No Better Salt in the World**

**Windsor Table Salt** Made in Canada

THE CANADIAN SALT CO. LIMITED


THE LEVEL-HEADED business man economizes in many ways, but he never reduces his newspaper advertising when he needs new business.


# Keep the Pot A-boiling ?

THE WORLD IS ECONOMIZING.
THE ALLIES CALL ON YOU TO SAVE.
THE SOLDIERS ARE LOOKING TO US FOR

# Greater Food Production

YOUR HELP IS NEEDED TO PLAN.
COMBINE—ADVISE AND ACT.

You can Lend your Aid by attending the Mass Meeting in the

# Opera House

ON THE EVENING OF

# Friday, March 15th

COMMENCING AT 8 O'CLOCK

under the auspices of the Peterborough Board of Trade.

A LONG PULL
A STRONG PULL, AND
A PULL ALTOGETHER
WILL BRING US OUT "OVER THE TOP"

SPEAKERS:
DR. W. A. RIDDEL
MR. McCREADY
FRANK YEIGH
of Toronto.

MRS. GEO KING will favour the audience with several musical selections.

Keep the Evening of the 15th March Open—Be Early and Enthusiastic—Boom the Meeting—Fill the House—Be Sure and Bring the Ladies.

The Women's Council, Daughters of the Empire, Canadian Kitchener League, Great War Veterans, and Y.M.C.A., are co-operating heartily with the Board of Trade in their Food Production Campaign.


# LAKEFIELD NEWS

LAKEFIELD, March 13. — Mr. T. Braden spent a few days in Norwood and Peterborough on business.

Miss Rothwell of Smith's Falls, has arrived in the village to take a position as assistant milliner with Miss Drain.

Miss Drain, of Norwood, is visiting her cousins, Miss S. Drain and Mrs. W. J. Charlton.

Mrs. R. Nicholls spent Friday in Peterborough on business.

Mrs. John Northey is visiting friends in Peterborough.

Pte. W. Hampton returned to-day, after spending the past fortnight in Kingston.

Mr. Leo Young, of Peterborough, was in the village on business to-day.

Mr. Sam Grylls of the Royal Bank staff, is at his home in Lakefield on sick leave.

The Young's Point hockey team played a friendly game with the High school team on Thursday night in the Lakefield ring. The High school won by a score of 8-3.

The Soldiers' Comfort Club received a cheque for $40 yesterday from a friend of the club who desires to remain incognito.

Friday was ladies' night at one of the popular clubs and a pleasant time was spent by all who were present.


# TO SUFFER FROM HEADACHES

## Makes Life Miserable

Headaches seems to be habitual with many people. Some are seldom, if ever, free from it, suffering continually with the dull throbbings, the intense pain, sometimes in one part, sometimes in another, and then over the whole head, varying in its severity by the cause which brings it on.

The varieties of headache most common are sick or bilious headache, nervous headache, headache from constipation, debility or indigestion and periodical and spasmodic headache, and undoubtedly the cause must be removed before permanent relief can be had.

Burdock Blood Bitters, that has been on the market for over 40 years, removes the cause of the headaches, and not only does this but also restores the entire system to healthy action and buoyant vigour.

Miss Emily Smith, 904 Bellwoods Ave., Toronto, Ont., writes: "I cannot speak too highly of Burdock Blood Bitters. For two years I was greatly troubled with violent headaches, particularly in the morning. I tried everything to cure me until a friend recommended B.B.B. I tried it, and now I am completely cured."

Manufactured by The T. Milburn Co., Limited, Toronto, Ont.



# Hickey's Shoe Store

Ladies Cushion Sole Boots, blucher cut, vici kid.......... $5.00
Young Men's Dress Boots, F. Slater's "Strider." Gun-metal and mahogany........ $6.00 to $8.00
Ladies Brown Mahogany Boots, high cut, with Neolin soles.. $6.50
Misses high-cut boots, straight lace, gun metal calf, medium low heel. Sizes 11 to 2........ $3.50
Misses School boots, solid leather all through. Sizes 11 to 2......$3.00
Boy's boots, Canadian Kip, solid leather; sizes 1 to 5. Special...$3.00
Men's Kip working boots, solid leather; big values.......... $4.00
Women's every-day boots, box calf. Blucher style; high cut—only $3.00
Repairing promptly and neatly done.
102 Hunter St.; next Bell's Grocery.


# FORMER LOCAL MAN IN R. F. C.

Cadet Vincent Pue of the Royal Flying Corps, is in the city for a few days visiting with relatives and friends. For the past eight years Cadet Pue has resided in Calgary, where he was engaged in the music business. A brother, Lieut. Wm. Pue, was killed in action on the Somme front, and another brother, Captain Frederick Pue, has returned to Calgary on leave.

# LONGO & CO'S ITALIAN FRUIT STORE

On Charlotte Street, near the "Empire" Theatre, is assisting in keeping up the retail fish supply for Peterborough. Mr. Simons, the manager, is watching the fish market and keeps his eye on the best kinds for this city. While meat is so high, a good fish supply helps the poor man and everyone else to cheaper food, and conserves other foods for the needy Allies. This store is noted for very moderate prices in both fruits and fish.

A. O. H. NOTICE.

ALL OFFICERS AND BROTHER MEMBERS OF DIV. NO. 1, A.O.H., ARE REQUESTED TO MEET IN THEIR HALL THURSDAY EVENING AT 8 O'CLOCK. IMPORTANT BUSINESS TO TRANSACT.

JAS. J. NEARY, Rec.-Sect'y.

1d.


# Children Like It

"It is not an easy matter to get a medicine that children like, or to force them to take one they don't like. Most mothers know that a cough medicine, while palatable, should contain no drug injurious to the child. The great popularity of

**Chamberlain's Cough Remedy**

is explained by the fact that it contains no opium or narcotic of any kind, and at the same time is so pleasant and agreeable to the taste that children like it. For this reason it is a favorite with the mothers of young children.

—"Granny" Chamberlain

28


# LUXBURG'S DISAPPEARANCE IS A MYSTERY

(Special to The Toronto Star and The Peterborough Examiner.)

SANTIAGO, CHILE, March 13.—The German Embassy to-day denied that Count Von Luxburg, former Ambassador to Argentine, has arrived here, in flight from Buenos Aires.

Chileans are agog at the mystery of Luxburg's disappearance. He was last reported leaving a Trans-Andean train at a railway station seventy miles east of here, and was supposed to have intended motoring to the German Embassy.


# SUFFER NO LONGER FROM CONSTIPATION!

You can immediately relieve and permanently cure yourself with Dr. Hamilton's Pills. One thousand dollars will be paid for any case that is not corrected within three days. Dr. Hamilton's Pills contain no injurious drugs; they are composed entirely of soothing, vegetable extracts that strengthen the stomach and bowels at once. It is absolutely impossible for Dr. Hamilton's Pills to fail curing biliousness, sour stomach, indigestion, headache or constipation. Even one box has brought vigor and renewed health to chronic sufferers; so you owe it to yourself to try Dr. Hamilton's Pills at once; 25c per box at all dealers.



A BUILDER OF HEALTH

Nothing can be of greater assistance in building up the system than Dr. Chase's Nerve Food, for this food-cure forms new, rich blood, and nourishes and restores the feeble, wasted nerve cells. Gradually and naturally the body and mind regain vigor and energy, and you feel again the joy of living which comes only to people in good health.


# LINDSAY COUNCIL MAY IMPOSE TAX ON TRANSIENT SHOWS

LINDSAY, March 13.—At a session of the town council Alderman Duck, chairman of police, gave notice that he would introduce a by-law at the next session of the council imposing a tax of $25.00 on travelling shows.

Alderman Duck pointed out that some forty shows came to Lindsay during the year, which meant that $20,000 was taken out of the town. The town charged circuses from $50 to $100 and they did not take more money away with them. Marks Bros. dramatic company came to Lindsay during the busy season and reaped a big harvest with the result that the town was the poorer. It was like a fellow coming to town to sell a laugh. The town got the laugh, but the other fellow got the $400.

Deputy Reeve McGaffey said he had seen the Academy statement, and found that about fifty shows appeared here during the past year. The average receipts were $181.00.

# SPENT HUNDREDS WITHOUT RESULTS

## Tried in Vain For Two Years to Get Relief—Tanlac Restores Her Health

"It is really wonderful to think that just a few bottles of Tanlac has given me relief from my troubles after I had spent hundreds of dollars trying medicines and treatments during the past five years without getting any results."

The above remarkable statement was made a few days ago by Mrs. Lilly Snyder, 106 Duchess street, Toronto. Mrs. Snyder is well known in Toronto, and also in London, where she made her home for many years. Her complete statement, which will interest all her friends and acquaintances, follows:

"I've had a miserable time for the past five years, on account of severe nervous headaches and indigestion," she continued. "No matter how careful I was with my diet, nearly everything I ate would sour in my stomach and make me suffer for hours. I would belch up sour food and bitter water after meals, and gas would form and swell me up until I could scarcely breathe. My head would ache at times until it seemed like it was going to burst, and I'd have to give up and take to my bed. I could hardly do anything around the house and we were just paying bills for medicines and treatments all the time, but I didn't get any better.

"I never thought any medicine could do for anyone what this Tanlac has done for me. My husband and I both think it is the finest medicine made, and all because of the way I have improved since I started taking it. The indigestion has disappeared entirely, and I never have a sign of a headache. I can eat what I want and it digests easy and builds me up. My health has improved in every way possible and I am in better condition than I have been for five years. I've told everybody in my neighborhood how Tanlac has helped me, and I'll always recommend it every chance I have."

Tanlac is sold in Peterborough by W. B. Warne Co., Ltd., in Havelock by A. C. Denike, in Lakefield by Tanner Drug Co., Ltd., in Fowlers' Corners by W. A. Hunter, in Gelert by A. J. Scott, in Westwood by G. Pringle and Son.


The consciousness of having the hair and scalp sweet and sanitary, brings a feeling of comforting self assurance

Refreshing **HERPICIDE** Exquisite

Applications at the better barber shops
Guaranteed by The Herpicide Co
Sold Everywhere



*When You Eat Down Town*

*Dine at the Fashionable New*

**Paris Cafe**

*415 George street*

*Open from 7 a.m. to 1 a.m.*

*"Specials" every day and a varied selection of New Dishes on our attractive Menu Booklets*

*Order what you like of the good things to eat*

*Bring your wife, sister, or sweetheart*

*Telephone Service.*

*HUM W. HOY, Mgr.*



# $2000 BANKRUPT STOCK OF TINWARE

TO BE SLAUGHTERED AT

# HALF-PRICE

This stock was bought at a mere fraction on the Dollar of its value and consists of BOILERS, WASH TUBS, TEA KETTLES, PAILS, and all sorts of Kitchen Untensils will be cleared out at Half-Price at once at the store

No. 390 AYLMER STREET Phone 308



# SPRING HATS

*Claim Attention*

Conditions have changed—Men want their Spring Hats as early as women do. To satisfy that demand we have assembled a select range of New Spring Styles that wait the early inspection of smart dressers.

JACK PRIMEAU with FASHION-CRAFT



**Hothouse Greens**
**Fruits and Table Dainties**
**Lenten Sale of Fish**
**Apples by The Barrel**
**FANCY BOXED APPLES**
**Douros & Gettas. Phones 18 & 19**

# Spring Sale of 'White' Sewing Machines ends Saturday

Pay us 25c and the Machine is Delivered To Your Home

| | | | | | | | |
|---|---|---|---|---|---|---|---|
| FIRST PAYMENT 25c | 2nd Paym't 25c | 3rd Paym't 25c | 4th Paym't 25c | 20th Paym't $1.10 | 21st Paym't $1.20 | 22nd Paym't $1.20 | 23rd Paym't $1.20 |
| | 5th Paym't 50c | 6th Paym't 50c | 7th Paym't 50c | 24th Paym't $1.20 | 25th Paym't $1.30 | 26th Paym't $1.30 | 27th Paym't $1.30 |
| 8th Paym't 50c | 9th Paym't 75c | 10th Paym't 75c | 11th Paym't 75c | 28th Paym't $1.30 | 29th Paym't $1.40 | 30th Paym't $1.40 | 31st Paym't $1.40 |
| 12th Paym't 75c | 13th Paym't $1.00 | 14th Paym't $1.00 | 15th Paym't $.100 | 32nd Paym't $1.40 | 33rd Paym't $1.50 | 34th Paym't $1.50 | 35th Paym't $1.50 |
| 16th Paym't $1.00 | 17th Paym't $1.10 | 18th Paym't $1.10 | 19th Paym't $2.10 | 36th Paym't $1.50 | 37th Paym't $1.60 | LAST PAYMENT | $1.60 |

The CRESSMAN Company Limited

Every Machine in Store Has Been Reduced.

Note the Easy Installment Terms

## Harsh Treatment Of Returned Soldiers Charged In Inquiry Heard In Camera At Ottawa

OTTAWA, March 12.—Complaints of harsh and inconsiderate treatment of invalided soldiers on transport coming to Canada from overseas are being ventilated before the board of inquiry which was constituted by the Minister of Militia to go into the facts of the case. Sittings, however, are in camera. They were opened here to-day and will in turn be held in the different military districts.

The man who makes the charges and who says he has the testimony to back them up is Lieut. John Quinney, formerly of Ottawa, and more recently of Victoria. He is a veteran alike of South Africa and of the present war. Quinney has been assiduously endeavouring to secure a wide-open investigation, so that conditions might be bettered and any repetition obviated, but though at one time given the assurance that the inquiry would be public, there has since been a change and the investigation starts off behind closed doors. An intimation has been given that only through members of the board will the officer in question be permitted to ask questions of the witnesses.

WITNESSES READY.

Lieut. Quinney has been rounding up his witnesses and taking note of their evidence, and he fully expects to justify his allegations. An outstanding charge is that men suffering from serious disabilities, such as the loss of legs, have been denied on the ships the accommodation that they were supposed to receive, both as a matter of regulation and also on humanitarian grounds.

The doctors at Buxton are supposed to give returning invalids berth tickets corresponding to the nature of their illness. The holder of a red ticket—a serious case—is entitled to a berth in a B deck cabin. A pink ticket admitted to the second class accommodation, while the less serious cases went third class.

INVALIDS IN STEERAGE.

"We have lots of cases," said Lieut. Quinney to-day, "where men holding red tickets, indicating that their condition was serious, were not allowed cabins at all, but were sent to the steerage, where they had to sleep on the floor. There were some hammocks, but the men were too disabled to swing into them. We have other instances where men with red or pink tickets were denied berths at first, but afterwards secured them by paying or tipping stewards.

"When the sick men would go to the cabins allotted to them they would find them occupied by officers who, in some cases, objected to being on the same deck as the men, or else by civilians. Now, as I have stated these men, being unable to get into hammocks, had to go on the floor and away down in the bottom of the ship at that—seven or eight decks down on the big transports."

SHIPS SAID TO BE FILTHY.

Another charge to be ventilated, and with much evidence to support it is that all the ships complained of are filthy and infested with vermin. Evidence will be given to show that many men on landing were forced to discard their clothing because of the vermin.

There are bitter complaints about the food. Wherever it was bad, however, the men were able to get good stuff—if they paid for it, a fact showing that there was no dearth of it on the ship.

Evidence will be introduced on another point to show that it is inadvisable that women passengers should travel on the same parts of the ships as the soldiers. There are complaints that conducting officers have two sets of manners, according to the first or second-class accommodation occupied by the ladies.

LACK OF HUMANITY.

Another charge is that conducting officers have displayed lack of feeling or humanity towards the wounded men.

"We will be able to show," said Lieut. Quinney, "that armless and legless men have been put on duty on lower decks, away down at the bottom and compelled to watch the water tight compartments and clamp them. It was no work for cripples. A big liner has berths for 7,200 ,yet it was on one of these that the bigger part of the trouble occurred, when men had to sleep on the steerage floors.

DID NOT GET COMFORTS.

The men claim that Red Cross comforts sent to the ship were not distributed at all, but were dumped on the wharf at Halifax.

There is a general complaint of inconsiderate treatment and Prussianism towards men, all of whom are coming back invalided and incapacitated and nearly all in a state of suffering," says Lieut. Quinney.

It is understood that the evidence will affect one of the headquarters staff who was O. C. troops on one of the returning transports.


## Miraculous Cure Wonderful Remedy

Study this extract from an article dated November 20th, 1916, on "The Adulteration of Food and Drugs."

Swaizema is a blood purifier and tonic builder of extraordinary merit. There came to my notice while in Kitchener a case in which a most miraculous cure was effected through this wonderful remedy. A gentleman had developed a running ulcerated sore. For two years eminent specialists had treated, at enormous expense, the injured limb without success. He was induced to try Swaizema which resulted in an absolute cure—and this with the purchase of two bottles only.

Guaranteed and sold in Peterborough by The Warne Drug Co., Ltd.

If your dealer cannot supply you write to C. E. Swaisland, Mfg Chemist, 32 Front St., West, Toronto.


## Railway Battalion To Be Formed

Mr. J. H. Burnham, M.P., has received word that Lieut. Boyne will come to Peterboro in a day or two to complete the Railway Battalion. Lt. Boyne is also anxious about the Forestry Battalion, but has received orders for the immediate formation of a railway construction battalion.

Mr. Burnham says it will be necessary for the large number of returned soldiers who are anxious to serve again, although not fit for the firing line, to keep in touch with his office at least once a day so as not to miss Lt. Boyne when he arrives.

## BROTHER OF ALLAN CLARK IS INJURED

The following from the Toronto Star refers to a brother of Pte. Allan Clark, formerly of the 93rd Battalion Band:

In a flying accident in England Harold Joseph Clark, of Pickering, has been injured while in training for the Royal Naval Air Service. His father, Mr. W. C. Clark of Pickering, received a cable from the Admiralty yesterday saying that he had been injured in an accident, and suffered from concussion of the brain. The message added that serious consequences were not anticipated at present, which is taken to mean that there is hope of recovery. Harold Joseph Clark went overseas last autumn to join the R. N. A. S. His home is in Pickering, but he was employed in Toronto with the H. S. Howland, Sons & Co. He is a nephew of Mr. J. T. Clark, of The Star. His elder brother, Allan Clark, went over seas with a Peterborough battalion, but was recently invalided home from England owing to an injured knee.

## Corp. Hamilton's Loss Will Be Greatly Felt

Mr. Miles Hamilton has received the following letter from the head of the Clarence House, Hospital, Priory Lane., in regard to the death of his brother, Corp. William Fortye Hamilton, who enlisted here in Queen's Field Ambulance:

Dear Mr. Hamilton,—I have been wanting to write you a few lines ever since the terrible accident which deprived me of your brother's invaluable services, but the almost increasing demands on my time have prevented me doing so until this late date.

As you of course know he was with me for over a year, coming shortly after the hospital opened, so I felt his death was a personal loss, not only to myself, but to Clarence House as well.

The parcel you sent at Christmas, a pipe and tobacco, I took the liberty of opening and distributing as I felt he would have wished, the pipe to a staff man of whom he was fond, and the tobacco to the double amputations, who were his special care, calling themselves "Doc. Hamilton's lambs."

I also had the pleasure of having your boy here for a few days when home on leave—a perfectly charming lad of whom your brother was very proud, naturally. I hope any time he is in England on leave he will come out and see us. It is so splendid of those boys to go into the ranks that I feel in a place like this we cannot do enough for them.

Hoping you will forgive me for not writing sooner.

Yours sincerely,
WINNIFRED LEWIS.

NOTICE.

AN URGENT MEETING OF THE MEMBERS OF CORINTHIAN LODGE, A. F. & A. M. NO. 101, IS CALLED FOR THURSDAY, AT ONE O'CLOCK IN THE ODDFELLOWS' HALL, TO ATTEND THE FUNERAL OF THE LATE BRO. LUNDY.

T. W. D DAWSON,
Id. W.M.

## Representative Of Henry W. Savage Visits Peterborough

Mrs. E. A. Bachelder, special representative of Henry W. Savage, arrived in the city yesterday.

She was formerly in charge of the publicity of the Boston Grand Opera Company and of the enormous production sent on the road by the New York Hippodrome last year, and is now here in the interest of Mitzi Hajos in "Pom-Pom," the new comic opera which comes to the Grand Opera House Tuesday night, March 19.

In speaking of Mr. Savage and his stage productions, of which several are to be seen here during the season, Mrs. Bachelder said:

"Mr. Savage was the first theatrical producer to choose distinct types to fit in his plays. The expense is always the last thing thought of in preparing scenic settings. His insistence on solid and substantial, or what is called 'practical' scenery, was generally regarded as wild extravagance until lately. His orchestras, it will be recalled, are always large and made up of trained musicians.

"He seems to be able to anticipate new styles in comic opera or plays, for they do change. "The Merry Widow," "Woodland," "Madame X," and "Everywoman" brought dozens of imitations.

"A further example of far-sightedness was securing Mitzi for the title role in "Sari." He had seen her in "The Spring Maid," in which she played a very different creature, and recognized the unusual spark of theatrical genius in the tiny prima donna. "Sari" needed voice, youth, good looks and versatility for an actress and a comedienne, and Mitzi proved to be the only one who could have made the opera a great success, but no one but Mr. Savage believed it before it happened. Her ability was so great she was made a star—the first one Mr. Savage has had for he never has believed before that any of his players held so independent a place they could not be replaced in the public effections.

Mr. Savage feels that Mitzi is filling the niche in the hearts of the people that Lotta and Maggie Mitchell occupied in the height of their popularity and he desires to place her in a setting as nearly perfect as possible, as "Pom-Pom" comes as a doubly attractive musical comedy—with an original Savage production and a star of the first water.

## UNITED STATES TO RECRUIT MORE RAIL ROADERS

Canadian Press Despatch:

WASHINGTON, March 13.— (Bulletin.)—Nine thousand five hundred additional railroad men will be recruited in this country for service abroad.

## DEPARTMENT TO BE DONE AWAY WITH

It is announced that as a result of the drastic prohibition regulations, the Department of Inland Revenue is to be absorbed by the Customs Department. What effect this move will have on the local Inland Revenue Department officials is not yet known.


## You Can Tell The People Who Have Iron In Their Blood--- Strong, Healthy, Vigorous Folks

Doctor Says Ordinary Nuxated Iron will Increase the Strength of Nervous, Run-down People in Two Weeks' Time in Many Cases.

"ONE glance is enough to tell which people have iron in their blood," said Dr. E. Sauer, a Boston physician who has studied widely both in this country and in great European medical institutions. They are the ones that do and dare. The others are in the weakling class. Sleepless nights spent worrying over supposed ailments, constant dosing with habit-forming drugs and narcotics and useless attempts to brace up with strong coffee or other stimulants are what keep them suffering and vainly longing to be strong. Their real trouble is lack of iron in the blood. Without iron the blood has no power to change food into living tissue and therefore, nothing you eat does you good; you don't get the strength out of it. When iron is supplied it enriches the impoverished blood and gives the body greater resistance to ward off disease. I have seen dozens of nervous, run-down people who were ailing all the time increase their strength and endurance in from ten to fourteen days' time while taking iron in the proper form. And this, after they had in some cases been going on for months without getting benefit from anything.

If you are not strong or well you owe it to yourself to make the following test: See how long you can work or how far you can walk without becoming tired. Next take two five-grain tablets of nuxated iron three times per day after meals for two weeks. Then test your strength again and see for yourself how much you have gained. There is nothing like good old iron to help put color in your cheeks and sound, healthy flesh on your bones. But you must take iron in a form that can be easily absorbed and assimilated like nuxated iron if you want it to do you any good, otherwise it may prove worse than useless.

NOTE—Nuxated Iron recommended above by Dr. E. Sauer, is one of the newer organic iron compounds. Unlike the older inorganic iron products, it is easily assimilated, does not injure the teeth, make them black, nor upset the stomach. The manufacturers guarantee successful and entirely satisfactory results to every purchaser or they will refund your money. It is dispensed in this city by McDermid & Jury, and all other druggists.


## ALL SAINTS' CHURCH WOMEN'S AUXILIARY ELECT OFFICERS

The Woman's Auxiliary of All Saints' Church held their annual meeting in the parish hall yesterday afternoon, with a large attendance.

The different reports showed a very successful year.

The members made Mrs. T. Hooper a life member of the Diocesan Board for her long and faithful work in her branch.

OFFICERS ELECTED.

The following o cers were elected for the ensuing year:

Hon. Pres.: Miss Chamberlen.
Pres.: Mrs. Hooper.
1st Vice-Pres.: Mrs. Gilbert.
2nd Vice-Pres.: Mrs. Davidson,
Sec'y: Mrs. Harris.
Treas.: Mrs. Beatty.
Dorcas Committee: Mesdames Fuller, Crowe, Black and Leacun.
E. C. D. Fund: Mrs. Brown.
Leaflet Sec.: Mrs. Conewly.
Junior Supt.: Mrs. Mott and Worloy.
Babies' Branch Committee: Mrs. Smeaton and McCollough.
Organist: Mrs. Davidson.
Delegates to Toronto: Mrs. Hooper, Davidson, Blair and Gilbert.

## USE OF ZEPPLINS INDICATES ALLIES SUPERIORITY IN AIR

(Special to The Toronto Star and The Peterborough Examiner.)

NEW YORK, March 13.—Germany's resumption of the use of Zeppelins for raids on Great Britain is the first acknowledgement Von Hindenburg has permitted of the constantly increasing superiority of the Allies' morale can be lowered by air Zeppelins as raiders has long been an exploded myth. Nevertheless the Kaisers megalomaniac belief that the Allies' morale can be lowered by air raids, apparently has caused imperative orders that the bombing of Great Britain continue, whatever the risks.

Hindenburg has not enough airplanes at his disposal to keep up the necessary aeronautical duties along the western front, and at the same time conduct air offensives against Paris and London. He has been compelled, therefore, to go back to the antiquated Zeppelins for the renewal of his attacks upon non-combatants in the British Isles. Hindenburg's passion for efficiency in all matters of slaughter would not permit him to use the less destructive type of air machine unless it were absolutely necessary.

The only development that could excuse to Hindenburg inefficiency of this character, would be the gradual establishment by the Allies of control of the air along the west front. Hindenburg in fact, can no longer remove many of his battle planes from the battle lines.

## UNION OF PRESBYTERIANS IS URGED

(Canadian Press Despatch.)

ATLANTIC CITY, N.J., March 13. — A letter from President Wilson urging a union of forces of Presbyterianism in the United States as "very good thing for all Presbyterians," was to be read here to-day before the commissions on un union of the Presbyterian Church in the States of America and Presbyterian Church in the United States, better known as Presbyterian Church North and Presbyterian Church South.

## Rev. James Thom Is Bereaved

Mrs. Mattie Thom, wife of Rev. James Thom, a retired clergyman, was stricken with apoplexy at her home, 163 Collier street, Toronto, yesterday, and died before medical aid could be secured. Deceased was a native of Trenton, Ont., and is survived by her husband, a son and one daughter. The son is in Regina and the daughter in Bloomfield.

In 1894 Rev. James Thom occupied the pulpit of Mark Street Methodist Church, East City.


## New Spring Borsalinos

Have just arrived. Particular men will be interested in our complete showing of this famous Italian Hat, which is celebrated for its Style and Durability.

See these goods, buy one, and you will never wear any other make of Hat.

W. E. LECH Manufacturing Furrier and Hatter
336 GEORGE STREET NEAR SIMCOE ST


## EXPECTED A BONE DRY RESOLUTION

Having published the reply of the Ministerial Association to Mr. Burnham's inquiry re prohibition, the Examiner publishes Mr. Burnham's reply to the Ministerial Association, sent to that body yesterday:

Peterborough, March 12, 1918.
The Ministerial Association, Peterborough.

Sirs,—Your communication of March 11th, comprising resolution re Prohibition, received. I had hoped that you would have passed a resolution in favour of bone-dry Prohibition. As it is you have left 2 1-2 per cent. proof spirits as the alcohol limit on the supposition, presumably, that it is harmless and cannot be made misuse of. You mean then, I take it, that any beverage that cannot be made misuse of is allowable, whether this precaution proceeds from inherent or protective causes. A rigid license and sale system might satisfy this requirement. You will excuse me saying that you cannot leave a hole and stop it up at the same time. The debatability of precautions is the whole question now at issue and that changes of course the whole situation. You do not find alcohol as a beverage bad, but you do find that if taken too strong it is bad. This was never doubted, as far as I know, but it is interesting to have your approval of the popular opinion, so clearly expressed. I am gentlemen,

Yours truly,
J. H. BURNHAM.

## Former Local Man Dead In Rochester

ROCHESTER, N.Y., March 12.—Dennis Beyham, former resident of Peterborough, Ont., died early Saturday, following a brief illness at his home here, 320 Frank street. Deceased removed from Peterborough to Rochester about sixteen years ago. He leaves his wife, Elizabeth, three daughters, the Misses May E., and Florence A. Beyhan, both of Rochester, and Miss Margaret C. Beyhan, of Washington, D.C., one brother, Nicholas Beyhan of Albion, N.Y., and a sister Mrs. Mary Carr of Buffalo, N.Y. Interment took place on Tuesday morning, here, in Mount Hope cemetery.


## Hair Often Ruined By Careless Washing

If you want to keep your hair looking its best, be careful what you wash it with. Don't use prepared shampoos or anything else, that contains too much alkali. This dries the scalp, makes the hair brittle, and ruins it.

The best thing for steady use is just ordinary mulsified cocoanut oil (which is pure and greaseless), and is better than anything else you can use.

One or two teaspoonfuls will cleanse the hair and scalp thoroughly. Simply moisten the hair with water and rub it in. It makes an abundance of rich, creamy lather, which rinses out easily, removing every particle of dust, dirt, dandruff and excessive oil. The hair dries quickly and evenly, and it leaves the scalp soft, and the hair fine and silky, bright, lustrous, fluffy and easy to manage.

You can get mulsified cocoanut oil at any pharmacy, it's very cheap, and a few ounces will supply every member of the family for months.



## Week-End Special

CANNED FRUIT—
Large tin Pears
2-lb. tin Blueberries
2-lb. tin Peaches, extra choice
2-lb. tin Lombards, Damson and Green Gages
Lulu Pineapple, sliced, tin
Grated Pineapple, tin
Large tin Pineapple, tin

CANNED VEGETABLES—
Frankford Peas, 2 tins
Large tins Tomatoes, tin
Large tins Turnips, 3 tins
Little Gem Peas, tin
Pure Gold Chocolate and Tapioca Pudding, 2 packages

BAKING POWDER—
White Swan, 16-oz. tin

CEREALS—
Shredded Wheat Biscuit, 4 pkgs.
Wheatine, 3 lbs. for

TUNA FISH—Best quality—
½-lb. tins
1-lb. tins

CORN STARCH AND LAUNDRY STARCH—
Bens Corn Starch, 2 packages
Best Corn Starch, package
Silver Gloss Laundry Starch, 2 packages
Strictly New Laid Eggs 60c dozen

Porter S. White Co.
334 George : Phone 8



## Prepare for Easter

I am now prepared to show the Advance Spring Styles in Millinery at most reasonable prices and invite the early inspection of the Ladies.

Miss McGiverin
412 George Street



## Millinery Display

Of Smart Spring Hats in every Shape - - - and Style - - -

The Ladies are cordially invited to visit - our Show-room -

Openings March 14 and following days

MISS J. HORSFIELD
Phone 1021. 435 George street
Over Toronto Savings and Loan Co.



## TEA SETS

in the finest Silverplate Complete with Tray

Pudding Dishes
Salad Bowls
Chafing Dishes
Entree Dishes
Cream Jugs
Sugar Bowls
Cake Baskets

SCHNEIDER'S
JEWELLERS
367 George Next Turnbull's
Marriage Licenses Issued

## WEDDING BELLS

**BUCHANAN—YEOMANS.**

A quiet wedding was solemnized at Trinity Parsonage yesterday afternoon, when Robert Henry Buchanan, of Saskatchewan, was united in marriage to Stella Mabel, daughter of Eleazer Yeomans, of Havelock. The contracting parties were unattended. The ceremony was performed by Rev. J. P. Wilson.

## OBITUARY

**J. J. O'BRIEN.**

After a week's illness John J. O'Brien died from pneumonia at his home, 378 Lippencott street. His death was unexpected, as he appeared to be in his usual good health and attended his office duties at the Cowan Chocolate Co. until his illness. He was born in Peterborough 24 years ago and came to Toronto in 1908. He attended Cobourg Collegiate, where he graduated. He was prominently identified with athletics and was captain of the Cowan amateur ball team. He was a member of the C.M.B.A., Catholic Order of Foresters and the Holy Name Society of St. Peter's Church, which he attended. He is survived by his parents, Mr. and Mrs. J. L. O'Brien, two brothers and four sisters. The funeral mass was held on Tuesday at St. Peter's Church, and the body was placed in the vault at St. Michael's cemetery. —Toronto Star.

**JOHN C. HIGGINS.**

John Charles Higgins, an old and widely known resident of the city for many years, died this morning at the family residence, 1043 Water street.

He was born in Fort Carrington, New York, 80 years ago, and came to the city at an early age, and was employed as a millwright in the old Nassau mills. He was a Mason and a member of the Methodist church.

There are left to mourn his death, his wife and five daughters: Miss Lydia, at home; Mrs. A. H. Willett, Cochrane, Minnie and Lydia at home and Mrs. L. R. Pedlar, Toronto.

Funeral from the family residence on Friday afternoon; service at 3 o'clock, conducted by Rev. Thomas. Interment at Little Lake cemetery.

**W. R. EMMERSON.**

The death is announced at Kenlis, Sask., on February 27, of W. R. Emmerson, son of the late Robert Emmerson of Otonabee. The late W. R. Emmerson was born in Otonabee 53 years ago. He had been farming in Saskatchewan for fifteen years, and had had much success. Deceased is survived by his widow, who was Miss Idlian Sedgwick of Otonabee, and five children. His brothers are David and Charles Emmerson of Kenlis, Sask.; two sisters, Mrs. Matthews Brackenridge of Westwood, and Miss Mary E. Emmerson of Kenlis, died in July and October, respectively. Charles Brackenridge of the Union Bank, Peterborough, who was wounded in the fighting at the Somme, and was later honorably discharged from the service, is a nephew. Another nephew, Corp. Maxwell Brackenridge of Westwood, was killed at Vimy Ridge.

The funeral was held at Kenlis on Friday, March 1.

IT PAYS to advertise in a good newspaper of proven quality.

MAKE Your Easter Greeting a personal one — an appreciated one. Send your portrait

374½ George Street — Moule — Phone No 46

"Say It With Flowers"
Always Appropriate from
Peterboro Floral Co. 424-426 Water St.
TELEPHONES—Greenhouse 1396 Residence 1647

SPECIAL SALE
Thermo Bottles
Keep Hot Keep Cold
Each Bottle holds 1 pt.
REG. PRICE $2.00
SALE PRICE
$1.17
WARNE'S
CUT-RATE Drug Store
Phone 527 351 George St.

## CITY AND GENERAL

**PROBABILITIES.**

Northerly and easterly winds, gradually increasing in force. A little colder to-day, snow and rain to-night and on Thursday.

**DENTAL PARLOUR.**

Dr. Preston, Dentist, Royal Bank Chambers. Entrance Hunter St. 'Phone 909. 28d-46

**GOOD MONTH TO BUY.**

Before buying a new Sewing Machine or Piano, see J. W. Stuart, 372 Water Street. 'Phone 1387 and 247. Very close prices for the month of February. dtf

**BRITISH COLUMBIA CEDAR SHINGLES.**

Canada's best brand. For sale by Fred H. Rowan, McGill street. 'Phone 851. d.t.f.-51

**LONDON SHOE SHINE PARLOUR.**

We specialize in Cleaning, Blocking, Dyeing, and Steaming Hats. All styles for ladies and gentlemen. Gloves cleaned. All work guaranteed. Apply 326 George St. 28d-55

**PIANO TUNING.**

'Phone 595, the Greene Music Co., Charlotte Street, when your Piano requires tuning or regulating. All work guaranteed. dtf

**PRAYER MEETING.**

A prayer meeting for the soldiers on service will be held tomorrow afternoon at the home of Mrs. Harstone, Stewart street.

**CLEANING, PRESSING, AND REPAIRING.**

'Phone 1416 for Cleaning, Pressing, and Repairng. Goods called for and delivered promptly. Mrs. Read, 159 Rubidge Street dtf-7

**BICYCLES.**

See our new stock of Ivanhoe Bicycles, Bicycle Tires, Brakes, Saddles, etc. Bicycles repaired. Millard's Bicycle Shop, Hunter St., near Aylmer. 'Phone 1236.

**DANNY MACHREE.**

Don't fail to see Danny Machree, the child actor, assisted by an excellent cast, at the Grand Opera House, Monday, March 18th. Plan opens Friday morning, March 15th. Director, Geo. Lynch.

**NEW PHOTO STUDIO OPENED.**

The new photograph studio at 147 Hunter Street, is now open for business. Photographer Haynes brings to Peterborough a reputation for doing very fine work, and any person wishing portraits for Easter would do well to make an appointment to-day. d-w

**LOW PRICES—GOOD VALUES.**

Because a piano is low in price is no criterion of its quality or value. It is not the price, but the worth, which should be first determined. See J. W. Stuart, piano and sewing machine dealer, 372 Water street, for good values.

**AT ALL SAINTS'**

At the Lenton services to-night at All Saints' church, the Rector will continue his series of lantern addresses on the "Men Who Crucified Christ." Subject to-night, "Pilot."

**GOING TO HAVE A SALE?**

Don't run all over the country for an auctioneer. I will handle your business and turn over your goods and chattels for all the money they will bring. I know how and do what's square. J. F. Thornton, Licensed Auctioneer for City and County of Peterborough. 'Phone 956 or call at 663 George street. 28d-27

**TALENT TEA.**

The Ladies' Aid of the Woodmen of the World are holding a talent tea in their hall on Wednesday, March 13th, afternoon and evening. A short programme is in store for you. Proceeds in aid of the boys overseas. Come and bring a friend. 2d60

**A FAIR OFFER.**

Wanted—50 customers to buy one peck of potatoes each, with the option of buying a bag at $2.00 if they like them. This is a new lot I just received. This is to show I have confidence in what I offer for sale. Also a good supply of apples, at James R. Bell's Grocery, 197 Hunter street. 'Phone 455.

**OXY-ACETYLENE WELDING.**

Repairs cast iron, steel or aluminum. We are successfully welding engine cylinders, manifolds, transmission covers, broken stove parts, and agricultural machinery by this process. We have installed a special machine for sharpening hand and power horse clipper blades. Millard's Bicycle Shop, Hunter St., near Aylmer. 'Phone 1236. 4-w-tf.—11

**JUST A WORD.**

NELSON THE TYPEWRITER MAN is a SURE CURE for every RUN DOWN TYPEWRITER.

You will get the very best results by having your typewriters generally overhauled. Phone 229 and tell us your wishes and we will attend to them at once.

DO IT NOW.

Nelson's Typewriter Co.

**FIRE PREVENTION.**

The absolute fire protection afforded by slate roofs is recognized by all Insurance Companies who make a lower rate on slate-covered buildings. The majority of buildings in Montreal and Toronto are covered with slate. Most cities now place slate roofs foremost from every standpoint. They last over a hundred years. Prices given on request, by Alex. McLeod, General Roofing Contractor. 'Phone 775. w.f.m.-55

**DRY MIXED WOOD FOR SALE**

**One Car First-Class Maple, 4 feet length, just arrived. We are taking orders for it. Phone at once 1428 or call 208 Charlotte Street.**

The Worth of Your Watch

Is in its time-keeping qualities. If it has not been cleaned within a year, the delicate works are being injured every day.

Dust and changes of the temperature are what causes the variations in a watch.

Safeguard your Timepiece by sending it in to be cleaned and adjusted at once.

WARNE BROS.
"Diamond Hall"
349 GEORGE STREET

**FUNERAL TO-MORROW.**

The funeral of the late Miss Greer, who died yesterday in St. Joseph's Hospital, will take place to-morrow morning at 8 o'clock to St. Peter's church and cemetery.

**DR. BIRNIE'S LECTURE.**

Dr. Birnie will give a lecture on the "Great Drama of Napoleon's Life," this evening in the green room of the Y.W.C.A. at 8 o'clock, under the auspices of the Otonabee Chapter of the I.O.D.E.

**WEEKLY TEA.**

The regular weekly tea of the 57th Chapter, I.O.D.E. will be held tomorrow afternoon at the Empress Hotel, from three thirty until five thirty. Miss Mamie Rogers and Miss Pearl Burnham will be in charge.

**APPLES BY AUCTION.**

On Saturday morning at 10 a.m. on the market square, I will sell a large quantity of first class apples in barrels, by auction; also 12 bags of onions. W. J. Hancock, Auctioneer. 3t

## Social and Personal

Mrs. Taber and Mrs. Zettler, of Hamilton returned home to-day after attending the funeral of their brother, the late Edward O'Brien, 219 Princess street.

Mrs. F. Stenson wishes to thank her many freinds, also the Trinity Ladies' Aid, for flowers sent her during her illness in the Nicholls Hospital.

Mrs. John Deyell, Peterboro, announces the engagement of her daughter, Emily, to J. F. Morrison, South Monaghan. Marriage to take place quietly this month.

Mrs. Baldwin and Mrs. Robinson, Toronto, has been called to the city from Toronto by the death of their brother, Mr. John James Lundy, Burnham street.

Miss Mamie Rogers, assisted by Miss Burnham, will be the hostesses of the weekly 57th I.O.D.E. tea tomorrow afternoon at the Empress.

Mrs. W. Haslam and family leave this week to join Mr. Haslam, Margaret Avenue, Windsor, where they will reside.

Mr. Harry Sherin of Lakefield was in the city to-day.

## Lakefield Reeve And Councillors Both Resign

Reeve H. G. Fitzgerald and Councillor Sam Charlton sent in their resignations in their respective offices in the Lakefield Council yesterday, following an altercation over some property in the village at the Council meeting on Monday night. No action has been taken in the matter so far, but it is understood a new election will be held presently.

**HALF HUNS' EXPENSES FOR MEALS, FOOD COST SO HIGH**

WASHINGTON, D.C.—The seriousness of the cost of living problem in Germany is shown in figures announced by the Department of Labour, which state that 59.14 per cent. of the average German family's expenditures is paid for food.

Fresh meat is scarce and smoked and couserved meats are high in price, while fish is two and one-half to four times higher than in peace times. Potatoes are being substituted for grain and substitutes of all kinds are being used especially by the pooper classes. Jam very largely has taken the place of butter and oleomargerine.

**ROCKEFELLER TO SPEAK IN MONTREAL.**

MONTREAL, March 11.—John D. Rockefeller, Jr., will address the Canadian Club in Montreal on Good Friday, also the Ministerial Association.

**RECEIVED $60,000 FOR P.E.I. FOX PELTS.**

CHARLOTTETOWN, P.E.I., March 11.—Chester McGrath, of the Fur Sales Board, wires home that he has just sold $60,000 of island fox fur pelts belonging to members of the board.

**WANT ADS** will solve all "Help" problems. Users of Examiner Want Ads do not have to wait long for results. With its wide circulation among thousands of readers, one day's advertising is usually enough to bring the required replied. For Examiner Want Ads see page 6.

## MAY SECURE THE NORMAL SUPPLY OF COAL FOR WINTER

A clause in the Fuel Controller's Act as follows—"And nothing herein contained shall prevent any person from having on hand or procuring such supply of coal as will altogether not exceed three tons," was superficially regarded by some of the city officials as a contradiction of the statement made by the Mayor that householders are permitted to purchase their normal winter supply — if they can get it—between April 1st and September 1st. City Solicitor Gordon was interviewed, and the Mayor stated he would obtain an official statement from Fuel Controller McGrath. As a result, Chief Thompson announced this afternoon that the Mayor's statement was correct, that citizens may secure their normal supply of coal for next winter within the allotted time.

## Scrap Metal Dealers Will Be The Losers

(Special to The Toronto Star and The Peterborough Examiner.)

TORONTO, March 13.—Dealers in scrap metal claim that an injustice has been done them in the Government embargo on the exportation of scrap iron from Canada to the United States. They claim that there is a difference of $16 a ton in the price of the metal in Canada and in the United States, and that they face a serious financial loss by having to sell their scrap in Canada.

## Was Killed In Railway Accident

Word has been received in the city of the death of Mrs. Victor E. LeBarr, of Perth, Amboy, New Jersey, as a result of a railway accident on Saturday evening last. The funeral will take place at Port Alleghany on Friday. Mr. Victor E. LeBarr formerly resided in this city. The message was received by Mrs. James LeBarr, 306 Aylmer street, a sister-in-law of the bereaved husband.

## Late Despatches

(Canadian Press Despatch.)

TORONTO, March 13.—Captain George T. Bailey, C.A.C.C., was this afternoon sentenced by Magistrate Denison to three months' imprisonment on the jail farm, for making statements derogatory to the soldiers at the front. Captain Bailey was the man who told the recent prohibition convention here that he had heard that ninety per cent. of the troops in the trenches were drunk on Christmas Day. W. K. Murphy, counsel for the accused, said that he would appeal the case to the Minister of Justice. The Crown produced several returned soldiers who were in the trenches Christmas Day. All these men declared that Captain Bailey's statement was false.

No such condition as stated by Bailey prevailed. Captain Bailey was called as witness in his own behalf. He said that he had been given the information by Captain Lyone of Calgary. He had no intention, he said, of making any statement derogatory to the boys at the front, but made this statement in temperance enthusiasm.

(Canadian Press Despatch.)

BERLIN, March 13.—German and Austrian-Hungarian troops are now before Odessa, the War Office announced. It had been reported that the Austrian-German advance was continued in some regions, notwithstanding the conclusion with Russia and Ukraine. Odessa, on the Black Sea, is a city of some four hundred and fifty thousand inhabitants.

(Canadian Press Despatch.)

WASHINGTON, March 13.—Active preparations for strengthening the defences of the Allies were begun to-day by the War Department with the appointment of a Naval Board to select sites along the Atlantic coast for aero squadrons and balloon companies. Major Norman W. Peck, of the Signal Corps, was named to head the Board.

## Capt. Cunningham On Wounded List

Mr. and Mrs. Robert Cunningham, 378 Stewart street, received word on Sunday that their son, Captain H. D. Cunningham, Royal Canadian Dragoons, had been wounded but still on duty, on February 13th. Captain Cunningham is a first contingent man, and went overseas with the 20th Border Horse, Alameda, Sask. Later he was chosen with the fifty "hand-picked" men to be transferred into the R.C.D., and has been in France for two years. His brother, Gunner George Cunningham, is also on active service.

## Action Against The Holders Of Books Banned By Courts

Chief Thompson stated this morning that he intended to make an example of persons who have in their possession any of the banned publications issued by the International Bible Students' Association. Every opportunity has been given the public to dispose of these books, and the possession of any of them will bring trouble to the offenders.

## Funeral Of Mr. F. R. Yokome

The funeral of the late F. R. Yokome took place this afternoon. Canon Davidson, a life-long friend of Mr. Yokome, although undergoing treatment in the Convalescent Hospital in Toronto, and unfit for duty, came to the city specially to conduct the service at the house and at St. John's church, of which church Mr. Yokome was one of the oldest members.

The funeral was attended by a very large number of the citizens, and a cab was devoted to the many floral tributes, the last tribute of a sorrowing community.

The pallbearers were Messrs. Robert Fair, A. H. Stratton, R. R. Hall, G. N. Gordon, James Lynch and Wm. Menzies.

## Three Months For Capt. Bailey

Special to The Examiner:

TORONTO, March 13.—Capt. G. T. Bailey, the Canadian officer, who declared that 90 p.c. of the Canadians at the front were drunk at Christmas, was sentenced to three months in jail by Magistrate Denison in the police court to-day. "This is one of the saddest cases I have had to deal with," said the Magistrate, "in sending the son of a man who has fought with me, to jail, but this talk about the Canadians at the front must be stopped."

## GRAIN FOR BREWERS TO BE REDUCED

Canadian Press Despatch:

LONDON, March 13.—Parliamentary Secretary Clynes, of the Food Control Board announced in the Commons that the government would greatly reduce the amount of grain permitted for brewery purposes.

## Changes In the Cabinet Are Discussed

Canadian Press Despatch:

LONDON, March 13. — Reports of changes in the Cabinet are being discussed at length in the press. Some newspapers state that Henry E. Duke, Chief Secretary for Ireland, has retired and will be appointed to a judicial position, and that James Ian MacPherson, parliamentary secretary to the War Office, will go to Ireland in his place.

The Liverpool Post says that among the persons involved in reconstruction it asserts is approaching, is Foreign Secretary Balfour, who has shown a tendency lately to take rather too diplomatic a view of international problems.

**QUAKER OATS YEAR.**

**Annual Statement Shows Big Increase in Profits.**

Sales of the Quaker Oats Co. last year resulted in a gross income of $5,221,752, compared with $3,991,313 in 1916. The volume of business was greatly in excess of that of any previous year, due partly to the nation-wide campaign carried on by the Food Administration which encouraged the substitution of other cereal foods for wheat. Net income available for dividends was $4,906,928, compared with $3,214,088 the year before, and the surplus after dividends was $3,477,628, compared with $1,905,998 in 1916.

## LIVE STOCK MARKET

TORONTO, March 13.—Market and trade steady this morning. Hogs very firm, but quality only fair. Sheep steady. Receipts, 897 cattle, 428 calves, 1,668 hogs, 238 sheep. Export cattle, $12 to $12.25. Export bulls, $9 to $10.50. Butchers cattle, $10.25 to $11.50. Butchers cows, $8.75 to $10. Canners bulls, $7.25 to $8.50. Feeding steers, $8.50 to $9.75. Sheep, ewes, $13 to $15. Lambs, $18.50 to $19.50. Hogs, fed and watered, $20. Calves, $15 to $16.50.

**BIRTH.**

BYERS.—On Tuesday, March 12, 1918, to Mr. and Mrs. Walter Byers, a daughter.

LeBARR. — The death occurred on Saturday last, at Perth Amboy, New Jersey, of Blanche, dearly beloved wife of Victor E. LeBarr, formerly of this city. The funeral will take place on Friday, at Port Alleghany.

**DIED.**

EMMERSON—At Kenlis, Sask., on Wednesday, February 27, 1918, W. R. Emmerson, son of the late Robert Emmerson, of Otonabee, aged 53. Burial at Kenlis cemetery, on Friday, March 1.

**TO RENT**

ROOMS TO RENT—CENTRAL. Apply Examiner Office. 3d-61-240

**FOR SALE**

"GREYHOUND" MOTOR BOAT for sale. Good condition, 28 ft. long, four Cyl., 4 Cyl., Reducing Thoroughbred 24 Lb. P. Engine; rear starter; run two and a half seasons on Stoney Lake; easy to run; Auto top and side curtains Must be sold before June. For price and reason owner is selling, address P. O. Drawer 620, Lakefield, Ontario. 1d-61-1w11-239

FOWLER'S PEBLO GLASSES

WHAT IS THE USE?

People try to worry along, wondering why they are unable to do things as easily as they once could, why everything looks blurred and dim, making it hard to grasp details as they were able to at one time.

Why is it?

Simply that their eyes have weakened from strain or other cause and need help.

What is the use of continuing in this state when Dr. Fowler can so quickly put things right. Try him and see.

Consultation free.

A. A. FOWLER DOCTOR OF OPTICS Phm. B. Toronto University
EYESIGHT SPECIALIST with NUGENT DRUG COMPANY

RESTORE THE NATURAL SIGHT

You are most cordially Invited to Attend the
Spring Opening
on Friday & Saturday
March 15th & 16th
which will portray to you the new season styles in
Suits Dresses Coats
Millinery Blouses
Accessories
An Exhibition of Fashion's Latest Creations in Women's Wear
Turnbull's

Mrs. J. Wilson's
Formal presentation of Springtime Millinery will be held on Thursday, March 14th and following days of this week, featuring new and modish designs in all variety of Hats for immediate wear.
No. 372 George St. Phone 35

## "Oh Boy!" Is Coming Soon

Mr. Webber Turner ahs been successful in booking another winner. As a result the big musical comedy "Oh Boy!" which recently scored such a hit in Toronto, several weeks ago, will appear at the Grand on Easter Monday. It carries a big cast of Metropolitan favourites.

## Pays Salaries Of Extra Clerks

This morning a city official remarked that in the list of salary increases made to city officials and which appeared in Yesterday's paper, mention was not made of the fact that City Clerk Armstrong pays out of his own salary, two clerks, and Tax Collector Green pays all his own help, delivery of bills and postage.

**WAS ACQUITTED.**

**Joseph Gagnon Appeared Before Judge Huycke This Morning.**

Joseph Gagnon was acquitted by Judge Huycke this morning of a charge of stealing carpenter's tools from Mr. R. Walker. Gagnon is an electrician employed at the Quaker Oats plant. The defendant pleaded not guilty in police court yesterday, but did not elect. Mr. Joseph Wearing defended him.

**WANTED**

WANTED—COLLECTOR OF MILITARY badges would like to get address of lady wearing brooch badge with N. Z. Kindly address Box 238, Examiner Office. 2d-61-238

Sold in Peterboro

Peterborough Ladies will be delighted to learn that the famous JONTEEL line of Toilet Preparations can now be purchased at our Store.

JONTEEL Talcum ..... 35c.
JONTEEL Cold Cream .... 75c.
JONTEEL Comb'tion Cream 75c.
JONTEEL Face Powder .... 75c.

This new line is causing a sensation in all the large cities of both United States and Canada.

SOLD BY
E. L. PAYNE
The Rexall Store
Cor. George & Simcoe St.
(Opp. Turnbull's.)

12 PAGES
PAGES 1-4

# The Evening Examiner

Copies Printed during Feb'y 136,845
A Daily Average 5,701

VOL. LX. No. 62 PETERBOROUGH, THURSDAY, MARCH 14, 1918 PRICE TWO CENTS

Bright Spring Days

are ideal for Children's Pictures. Before the summer sun gets in its coat of tan and freckles, bring them to us.

Specialists in Child Portraiture

Roy Studio
140½ Hunter St.

Neolin Soles Put on $1.75 per Pair

Neolin
Better than Leather

MODEL ELECTRIC SHOE SHOP
166 Simcoe Street

**England's Need.**

Howard E. Coffin, who is standardizing the American airplane, said to a correspondent:

"Standardization is the modern efficiency method. The Germans have standardized their submarine. England is a great country, a brave country, an unconquerable country, but England needs standardization.

"When an Englishman wants to say that a check is 'for deposit only' he doesn't write that on it. No, that isn't the English way. He writes '& Co.'

"A Cambridge professor once explained to me some of the terms used at the great English university.

"He said 'full term' means three-quarters of a term. 'May week' is the first two weeks in June. 'General admission day' is the day everybody leaves. An 'ordinary degree' is one obtained by a special examination, and an 'arts inspector' is an arts students."

# Teuton Force Reaches City On Black Sea

## German and Austro-Hungarian Troops Are Now in Odessa —Preliminary Peace Agreement Pledged Roumania to Support Design.

## KAISER'S PURPOSE IS CARRIED OUT

BERLIN, March 14, via London.—German and Austro-Hungarian troops are now in Odessa, the War Office announces.

The preliminary peace treaty signed by Roumania and the Central Powers on March 5th, contained a provision engaging Roumania to support with all its strength the transport of troops of the Central powers through Moldavi and Bessarabia to Odessa. The purpose of the Central Powers in inserting this clause has not been made clear, although the explanation was given that the primary object was to secure the importation of supplies from the Ukraine. After the treaty was signed the semi official German News Agency announced that Germany had acquired a direct route by way of Russia to Persia and Afghanistan.

Little news has been received for the last fortnight of military operations in the east, although it has been reported that the Austro-German advance was continuing in some regions notwithstanding the conclusion of peace with Russia and Ukraine. Odessa, on the Black Sea, is a city of some 450,000 inhabitants.

Severe Pains In The Back

Told of Kidney Trouble—Was Unable to Work, But Finally Found a Cure by Using This Well-known Medicine

Gananoque, Ont., March 13—There is plenty of enthusiasm in this town for Dr. Chase's Medicines, and many people ready with good reports of cures effected.

There seems to be no treatment for kidney derangements which proves effective in such a large proportion of cases as does Dr. Chase's Kidney-Liver Pills. This is because the liver and bowels are usually involved as well as the kidneys, and this medicine overcomes the disease because it acts directly on these organs.

Mrs. W. Higgins, John St., Gananoque, Ont., writes: "My husband has made use of Dr. Chase's Kidney-Liver Pills for the last thirteen years. Previous to that he had several attacks of kidney trouble, accompanied by severe pains in his back. He became so bad that he was unable to work. Finally he started using Dr. Chase's Kidney-Liver Pills, and the results were splendid. He quite recovered, and by using an occasional Kidney-Liver Pill he wards off recurrent attacks, and has never had any trouble since. We also use Dr. Chase's Ointment in our home and find it an excellent salve."

Mrs. James Bishop, Stone St. N., Gananoque, Ont., writes: "We have used Dr. Chase's Kidney-Liver Pills in our home for some time, and find them an excellent remedy for pains in the back. They seem to help the stomach and kidneys to do their work more effectively. We are pleased to recommend them to others."

Dr. Chase's Kidney-Liver Pills, one pill a dose, 25c a box, at all dealers, or Edmanson, Bates & Co., Limited, Toronto. Look for portrait and signature of A. W. Chase, M.D., on the box you buy.

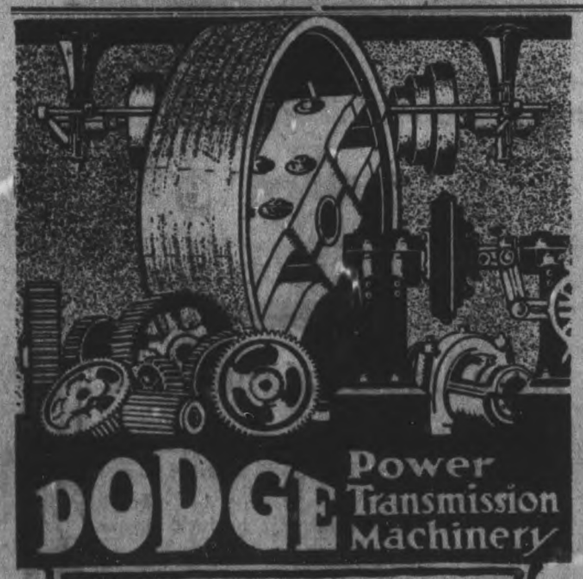


Ready for Immediate Shipment

We carry a large stock of Dodge Standard lines, ready for immediate shipment, including Hangers, Shafting, Pulleys—all kinds — Couplings, Collars, Friction Clutches, etc.

Our Service is prompt and efficient, Try it.

WILLIAM HAMILTON CO., LTD
479 REID STREET. 'PHONE 76.
Stockers for Peterborough and District

# GRAIN MARKET

Manitoba cash oats were quoted 1 1-2c to 2 1-2c higher, basis in store, Fort William. Some interruption in supplies on hand as a result of the recent storms account in part for the sudden advance, following Tuesday's sharp decline, and the generally bearish tone of the oats market. Although Ontario oats are not moving quite so freely as rye and barley, the market is easier, and Friday's quotations are again 1c lower. Rye and barley quotations hold firm. The coal situation has improved slightly and orders of long standing are being slowly filled by local dealers. There is plenty of grain in the country elevators, if the cars were only available to bring it out.

Manitoba wheat — No. 1 Northern, $2.23 1-2; No. 2, $2.20 1-2; No. 3, $2.17 1-2; No. 4, $2.10 1-4; including 2 1-2 cent tax, in store Fort William.

Manitoba oats—No. 2 C. W. 97 3-8 cents; No. 2, 93 3-8c; extra No. 1 feed, 92c, store, Fort William; No. 1 feed, 90 3-8c.

American corn — No. 3 kiln dried, $2.05, [illegible] Toronto.

Ontario oats—No. 2 white, 95c to 96c, nominal; No. 3 white, 94c to 95c.

Barley—Malting, $1.83 to $1.85.

Ontario wheat—No. 2 winter, $2.22, basis in store, Montreal.

Peas—No. 2 $3.70 to $3.80, according to freights outside.

Buckwheat—$1.83 to $1.85.

Rye—No. 2, $2.50.

Manitoba flour, war quality, $11.10, Toronto, new bags.

Ontario flour—War quality, $10.70, Toronto-Montreal, $10.70, new bags.

Millfeed—Car lots, delivered, Montreal; shorts, $40; bran, $35; feed flour, not quoted; middlings, not quoted.

Hay—Baled, track, Toronto, car lots, No. 1, $17 to $18; No. 2, $14 to $16; mixed, $13 to 16; straw, car lots, $8.50 to $9.

# CATTLE MARKET

Union Stock Yards—Receipts yesterday, 68 cars, with 897 cattle, 628 calves, 1,668 hogs, and 23 sheep and lambs.

With no market Tuesday, and receipts for yesterday only in part making up for the lost day, there was a sharp active trade. Cattle arrived late and sold early, consequently were good and empty. Under these conditions prices actually paid averaged 15c. to 20c. higher than Monday, though, emptiness considered, the market could not be said to be more than a good steady and active market. Several choice lots sold around $12 to $12.25, and one small lot of four steers at $12.50. The general run of good to choice butcher loads sold around $11.25 to $11.75.

Sheep and lambs firm.

Calves firm.

Hogs reached a new high record at $20, fed and watered. One small lot at $20.15, the highest price ever paid in this market.

Latest quotations:

| | |
|---|---|
| Heavy steers | $11.50 to $11.75 |
| Choice butcher | 11.25 11.50 |
| do medium | 10.75 11.00 |
| do common | 9.25 9.50 |
| Heifers, good to choice | 10.50 10.75 |
| Butcher cows, choice | 9.25 10.00 |
| do medium | 7.00 7.50 |
| Butcher bulls, choice | 8.50 10.50 |
| do good | 7.60 7.75 |
| do medium | 6.00 7.00 |
| Canners and cutters | 5.50 6.50 |
| Feeders, 900 to 1,000 lbs. | 9.50 10.00 |
| Stockers, 900 to 1,000 lbs. | 9.00 9.50 |
| do med., 600 to 700 lbs. | 8.00 8.50 |
| do light, 600 to 650 lbs. | 7.00 7.25 |
| Milch cows | 35.00 110.00 |
| Calves | 6.50 16.50 |
| Lambs | 18.50 19.50 |
| Sheep, light | 10.00 14.00 |
| Hogs, fed and watered | 20.00 ..... |
| do off cars | 20.25 ..... |
| do f.o.b. | 19.00 ..... |

When using left-overs pay particular attention to the flavour.

ROYAL YEAST

Has been Canada's favorite yeast for over a quarter of a century. Bread baked with Royal Yeast will keep fresh and moist longer than that made with any other, so that a full week's supply can easily be made at one baking, and the last loaf will be just as good as the first.

MADE IN CANADA

E.W.GILLETT COMPANY LIMITED
WINNIPEG TORONTO, ONT. MONTREAL

# FARMERS' CLUB OF OMEMEE HOLD SUCCESSFUL MEETING

Omemee, March 13. — On Tuesday, March 5th, the Farmers' Club held a most enjoyable entertainment in the Coronation hall, Omemee. In spite of the severe weather about 200 people attended.

Mr. Wm. Brown gave a couple of his solos. A quartette, composed of Mrs. H. Laidley, Mrs. T. McConnell, and Messrs. Brown and Ingram, delighted the audience.

The speaker of the evening was Mr. Burnaby of Toronto, president of the Farmers Co-operative Company, Ltd. He was introduced by the chairman, F. G. Sandy, as a man holding a responsible position, and as the president of the Grain Growers' Association of Manitoba, has become the Minister of Agriculture for the Dominion. The chairman introduced Mr. Burnaby as the coming Minister of Agriculture for the province of Ontario.

Mr. Burnaby gave a very interesting and instructive address dwelling on what had been accomplished by the farmers of western Canada, and how much there was yet to be done. He assured the audience that the officials were doing all that they could but on account of the war it was difficult to deliver the goods. Last year on a capital of $6000, a $1,000,000 business was done. This year other branches have been started, and he appealed to the farmers for their loyalty, and when their goods did not arrive when expected, for them to have patience. To use Mr. Burnaby's expression: "I ask you to be big!"

After the address, Miss Hartley of Reaboro, sang a solo which was encored.

The Omemee Club is now one of the largest clubs in the province, having almost 125 members, and since last September, the Omemee and Reaboro clubs have shipped over $100,000 worth of live stock.

**OLD RESIDENT PASSES.**

A gloom has been cast over our village once more, when death called home on Tuesday another of our old residents in the person of Mrs. Robt. McQuade. Deceased had been ill only a short time, death being due to pneumonia. She leaves to mourn her loss two sons, Wallace and Chas. —also six daughters, Mrs. Marlow, of Blackstock, Mrs. George Griffin, and Mrs. Robert Williamson of Omemee; Miss Olive of Toronto, Miss Sophia, of Otawa, and Miss Ella, at home.

**OMEMEE COUNCIL.**

Omemee council held their regular meeting on March 4th.

The council met in the council chamber, of Coronation Hall, with the members all present. The reeve in the chair.

The minutes of the last meeting were read and confirmed.

On motion of Mr. Robert Boyd, seconded by Mr. H. Lamb, the accounts were considered and dealt with.

The Rev. Mr. MacInnes, from the Presbyterian Church, Omemee, addressed the meeting and presented a petition from some of the property owners of Omemee, asking for the Red Cross Society the sum of $75.

A communication from the Ontario government Fisheries Dept., insisting on the council encouraging the use of fish, which the government would supply the dealers with, and to save other meats to supply the allies, was before the council.

Moved by Dr. Howden, seconded by Mr. Lamb, that this council request the government to allow the citizens of the municipality the privilege of fishing in Pigeon River and other convenient waters at all times for their own use, which would be much better and cheaper than shipping the fish to Omemee.

After considerable other business transacted the council on motion of Mr. Lamb and Boys adjourned to meet at the call of the reeve.

**PERSONALS.**

Mr. Isaac Laidley of Lindsay was a business visitor to town during the past week.

Mrs. T. C. Stephenson was a visitor to Toronto last week.

Miss Maye McConnel was in Lindsay on business last week.

Mrs. R. J. Mulligan paid a flying visit to town from Toronto last week and we are glad to report that Mr. Mulligan's condition is much improved.

Mr. Thomas Ruth of Peterboro was in town on business the past week.

Mrs. C. Fairburn, of Lindsay, is the guest of her daughter, Mrs. Henry Magee.

Mr. and Mrs. Harry Lamb, were the guests of friends in Toronto, during the past week.

Mrs. G. Newman was a visitor to Lindsay on Friday last.

Miss Elsie Bughner has returned to her home in Bridgeburgh, after a pleasant visit with her aunt, Miss Millard.

Mrs. MacMullen of Dunsford, is the guest of Mrs. William Cottingham.

Mr. James Bateman of Peterboro, was a business visitor in town on Monday.

Miss Ella McCrea of Toronto, is spending a few days in town.

Mr. and Mrs. J. Murray of Peterboro, were the guests of the former's parents, Mr. and Mrs. H. R. Murray, over the week end.

Mr. John Lowes of Franklin, was in town on Saturday renewing old acquaintances.

Mr. Thomas Woods of Lindsay, was in town on business on Tuesday.

Miss Balsdon of Whitby, has returned to her home after a pleasant visit with her sister, Mrs. C. L. Morcombe.

Mrs. Braden of Bobcaygeon, is visiting withiting with her sister, Mrs. H. Magee.

Mr. Henry Nugent was a visitor to Lindsay during the past week.

Mrs. Wm. Robinson of Janetville is sthe guest of her brother, Mr. Henry Nugent.

Miss Amy Parsons has returned home after a pleasant visit with her cousin, Miss E. Rehill of Peterboro.

Mr. Jos. Naylor and daughter, Mrs. Cornwall and babe, have left for their home in the west after an extended visit with Miss E. Jewett.

Mrs. Thomas Stewart and children left on Monday for Saskatchewan, where they will visit relatives.

Rev. J. P. and Mrs. MacInnes entertained the young people of his churches at Omemee and Mount Pleasant on Friday evening, and a jolly good time is reported by those present.

The many friends of Mrs. Samuel Best, who has been seriously ill with pneumonia, will be glad to hear that she is on the way to recovery.

Miss Annie Stephenson of Toronto, is the guest of her sister, Miss Rebecca Stephenson.

Mr. Ewart of the Bank of Toronto staff spent the week end at his home in Cobourg.

Mr. Burton Lewis of Lindsay, visited his parents, Rev. and Mrs. Lewis, during the past week.

Suffered Great Agony

FROM PAIN IN STOMACH FOR OVER 5 YEARS

Most of the misery and ill-health that humanity is burdened with arises from disorders of the stomach, liver and bowels. If you are feeling out of sorts, have pains in the stomach, especially after eating, bilious spells, headaches, sour stomach, coated tongue, sallow or muddy complexion, specks floating before the eyes, you should take a few doses of Milburn's Laxa-Liver Pills and note the change.

Miss Ida Hogan, Dunrobin, Ont., writes: "For over five years I have suffered great agony from pains in the stomach. I tried several remedies but got no relief until a friend advised me to take Milburn's Laxa-Liver Pills. I started with two vials and before I had one quite used, I found much relief. I continued until I used four vials, and they have completely cured me. That was fourteen months ago and I have not had the slightest return since. The best praise I could give them is not enough."

Milburn's Laxa-Liver Pills are 25c a vial at all dealers, or mailed direct on receipt of price by The T. Milburn Co., Limited, Toronto, Ont.

# The Death Of Mrs. Jas. Maloney

At the family residence, lot 7, concession 9, Douro, Mrs. James Maloney, daughter of the late Morris Clancy, died last night after an illness of about one week's duration.

She was born in Emily and had resided in Douro for about 40 years, during which time she had gained the respect and esteem of the residents of that township.

There are left to mourn her death six sons and two daughters, all of whom were present at her death, namely, Miss B. G. Maloney and Sister M. Rosalie of St. Joseph's Convent, Fort William, Roderick, John S., Joseph, Peter S. Paul and Ignatius Loyola, all of Douro. Mr. Maloney, predeceased her twenty-six years ago.

The funeral will be announced later.

# THURSDAY MORNING BULLETINS

## Shipping Losses For the Week —Food Hoarding to Be Stamped Out

## LATE WAR NEWS

(Canadian Press Despatch.)

London, March 14. — Hostile airships dropped twenty bombs on the north east coast last night about 9.30. No report as to the casualties yet.

**LOST SEVENTY MACHINES.**

(Canadian Press Despatch.)

London, March 14. — Austrians lost seventy flying machines on the Italian front. English dropped a number of bombs on the Austrian army headquarters.

**TUESDAY NIGHT'S TOLL.**

(Canadian Press Despatch.)

Paris, March 14. — Four German machines were brought down and 15 trained airmen killed, was the toll of Tuesday night's raid.

**ENTERED ODESSA.**

(Canadian Press Despatch.)

Berlin, March 14. — Berlin in an official announcement says that the German troops have entered Odessa.

**SHIPPING LOSSES.**

(Canadian Press Despatch.)

London, March 14. — German submarines sank eighteen merchantmen and one fishing vessel last week.

**FOOD HOARDING.**

(Canadian Press Despatch.)

Ottawa, March 14. — Food hoarding will be stamped out. Very wide powers have been given to the Food Controller.

**ATTACKED MUNITION WORKS**

(Canadian Press Despatch.)

London, March 14. — British airplanes attacked munition works at Freiburg, Germany. Ten tons of bombs were dropped.

**VILLAGES DESTROYED.**

(Canadian Press Despatch.)

Vancouver, B. C., March 14. — A number of Queensland, Australian villages were destroyed by a cyclone on Monday. Casualties were reported to be heavy.

**ACTIVITY CONTINUES.**

(Canadian Press Despatch.)

London, March 14. — Great activity continues along the most of the western front this evening.

**ARE BEING PERSECUTED**

(Canadian Press Despatch.)

Washington, Mar. 14. — American Minister at Jassy, says the Roumanians are at the mercy of their conquerors and are being subjected to drastic persecutions.

**YOUNG ROOSEVELT HURT.**

**Arm of ex-President's Son Broken by Shrapnel.**

NEW YORK, March 14.—Archibald B. Roosevelt, a son of Theodore Roosevelt, has been wounded in action, with the American forces in France. A cablegram was received yesterday at the Colonel's office here. Young Roosevelt is a captain.

The message came from Theodore Roosevelt, Jr., a Major with the American Expeditionary Troops. It reads:

"Archie wounded by shrapnel, slightly in leg. Arm broken but not badly. No danger."

Your Health, Sir!

—should be your first consideration, and which no business man can well afford to neglect.

To insure bounding health and improved mental vitality—every morning take a glass of this invigorating and pleasantly refreshing

Abbey's Effer-vescent Salt

ALL DRUGGISTS SELL IT

For Nerves, Impure Blood—try ABBEY'S VITA TABLETS
50 Cents a Box

Advertise in the Examiner

The Rexall Store

It's a Breath from a Flower Garden

Talcum
Face Powder
Combinat'n Cream
Cold Cream
JONTEEL

JONTEEL is the name given the costly new odour of twenty-six flowers.

The most wonderful part of the Jonteel Story is, that this distinctive new odour can be bought in toilet requisites at the popular prices given below:

Jonteel Talc .. .. .. .. .. .35c
Jonteel Cold Cream .. .. .75c
Jonteel Combination Cream 75c
Jonteel Face Powder .....75c

AT

McDERMID & JURY'S
The Safe, Satisfactory Druggists
The Rexall Store
COR. GEORGE & CHARLOTTE

WE ARE HERE TO SERVE YOU

**MRS. GARFIELD DEAD.**

LOS ANGELES, March 14.— Mrs. Lucretia Rudolphy Garfield, widow of James A. Garfield, twentieth president of the United States, died at her winter home in South Pasadena, early today.

**Long Flights of Birds.**

A thrush was caught at Southport recently with a ring on its leg marked, "Inform Witherby, High Holborn, London." Mr. H. E. Witherby, who is the editor of British Birds, has, since 1910, had 75,000 birds so marked in the hope of learning something about their travels. A swallow ringed in Lancashire was found seven months later at Grahamstown, South Africa, 6,000 miles away. A "lesser black-backed gull," ringed at the Farne Islands, off Northumberland, was found eight months later at St. Louis, Senegal, and a blackbird, ringed at London, was found in Moscow a few weeks afterwards. It would seem that birds are greater travelers than most of us imagine.

No Need to Rub

Try Sloan's Liniment and see how quickly the swelling is reduced and the pain disappears. No need to rub; it penetrates quickly and brings relief. Have a bottle handy for rheumatic pains, neuralgia, backache and all muscle soreness.

Generous sized bottles; at your druggist.

Sloan's
The World's
Liniment

Sloan's prices not increased 25c 50c $1

SAVE FUEL
— BY USING —
The Little Red Hot Heater

The quickest acting and most efficient Electric Heater in the market.

Boils, Fries, Toasts or Heats. Guaranteed for one year. Very economical on electric current. Can be connected to any lamp socket.

Price $4.00. For sale by

The F. B. J. MacPHERSON CO., Ltd
Two Stores, 176-178 Simcoe st.

Cement Lime

Hard Wall Plaster
White Rock Finish
Mortar Color
Plasterer's Hair
Plaster Paris

FOR SALE BY

Thos. A. Rehill
210 Wolfe Stree
Near C.P.R. Station
Phones Office 245; House 1972

# DOCTOR SAYS VINOL IS THE BEST TONIC

**Honest Opinion Doctor Gave His Patient**

Bedford, Ohio.—"I was in a pitiful condition, weak, nervous and run down so I could not do my housework. I had doctored for years and tried everything under the sun. A friend told me about Vinol. I asked my doctor about it, and he replied, 'It certainly is the best medicine that can be had today. I couldn't give you any better.' I took it, and today I am as well and strong as any woman could wish to be, and it was Vinol that saved me."—Mrs. Frank A. Horkey, Ash St., Bedford, Ohio.

We guarantee this famous cod liver and iron tonic for all such conditions.

McDermid and Jury, druggists; E. the best druggists in all Ontario L. Payne, Peterborough. Also at towns.


## ROUMANIA PERSECUTED

**U. S. Minister at Jassy Reports Drastic Persecution by Germany.**

WASHINGTON, March 13. — At the mercy of her conquerors, Roumania is being subjected to most drastic persecution, American Minister Vopica at Jassy reported to-day to the State Department. Notwithstanding that the terms of peace have been signed, Roumania's boundaries are being altered under the clause providing for rectification of the frontier.


**DR. DeVAN'S FRENCH PILLS** A pills. Die Regulating Pill for Women. $5 a box or three for $10. Sold at all Drug Stores, or mailed to any address on receipt of price. THE SCORELL DRUG Co., St. Catharines, Ontario.

**PHOSPHONOL FOR MEN.** Restores Vim and Vitality; for Nerve and Brain; Increases "Grey matter"; a Tonic—will build you up. $5 a box, or two for $9, at drug stores, or by mail on receipt of price. THE SCORELL DRUG Co., St. Catharines Ontario.

Sold by all drug stores.

Egg-Producing

**Hen Feed!**

*Feed your Fowl Ground Green Bone. We sell it.*
*Save your Wood Ashes, Bones, Iron, Copper and Brass for*

**Geo. Stevens**

Phone 1389
P.O. Address: 364 Mark St
Peterborough, Ont.


# Railway Time Tables

**GRAND TRUNK RAILWAY.**

7.00—For Lakefield.
8.55 a.m.—For Hastings, Campbellford, Stirling, Madoc, Belleville, Desoronto, Napanee, Kingston, Brockville, Montreal.
8.30 a.m.—For Lindsay, Orillia, Collingwood, Midland, Penetanguishine, North Bay, Toronto, Hamilton, Niagara.
12.02 p. m.—For Millbrook, Lindsay, and Port Hope, making direct connections at Port Hope for Toronto arriving Toronto 3.35 p.m.
12.05 p.m.—For Lakefield.
12.02 p.m.—For Millbrook, Lindsay, Port Hope, and all points on the main line, east and west Direct connections at Port Hope with International Limited for Toronto, Detroit, and Chicago.
2.00 p.m—For Hastings, Campbellford, Stirling, Madoc, Belleville, Desoronto, Napanee, Kingston and Brockville.
5.40 p.m.—For Lindsay, Orillia, Midland, North Bay, Toronto.
9.19 p.m.—For Millbrook, Port Hope, Belleville, Kingston, Brockville, Montreal and Boston.

**CANADIAN PACIFIC RAILWAY.**
CORRECTED JAN. 21, 1918.

GOING EAST—
**8.50 p.m.—Indian River, Norwood, Havelock.
11.52 p.m.—Kingston, Smith's Falls, Montreal, Quebec, St. John, N.B., Boston and New York.
1.15 a.m.—Norwood, Havelock, Tweed Perth, Smith's Falls, and Ottawa.
**12.29 p.m. — Norwood, Havelock, Tweed, Perth, Smith's Falls, Ottawa, and Intermediate points.
†GOING WEST—
5.12 a.m.—Toronto, Owen Sound, Guelph, Goderich, Hamilton, Buffalo, New York, Galt, Woodstock, St. Thomas, London, Chatham, Detroit and Chicago.
6.21 a.m.—Myrtle and North Toronto.
7.35 a.m.—Toronto and intermediate points.
**3.26 p.m.—Toronto, Hamilton, Brantford, Buffalo, New York, Guelph, Galt, Woodstock, London, Detroit and Chicago, and intermediate points between Peterborough and Toronto.
**9.38 a.m.—Lindsay, Orillia, Port McNichol and intermediate points.
**6.42 p.m.—North Toronto and West Toronto and Intremediate points.
*Daily **Daily except Sunday.


CANADIAN PACIFIC

**CALIFORNIA**

Offers unsurpassed attractions for

**THE WINTER TOURIST**

Warm Sea Bathing—Golf—Tarpon Fishing, etc.
Homelike, Moderately-Priced Resorts as well as
The More Palatial Hotels
Choice of Routes.
See that at least one portion of your ticket reads
"VIA CANADIAN PACIFIC ROCKIES."
Particulars from Canadian Pacific Ticket Agents, or W. B. Howard, District Passenger Agent, Toronto.


# "THE CLUE IN THE AIR"

**A DETECTIVE STORY—Isabel Ostrander**

(Continued from yesterday.)

"Glory be!" Dennis started.

"You rang the bell another time, too, without being wise to it yourself." McCarty's eyes twinkled. "When I had it in my mind to locate that Pico, you spoke of him as having a face like a clown, and it come to me that was just what he was. The rest was easy.

"Whether he got thinking it over after he gave the girl's address to Flying Dan, and being afraid of the consequences warned her, or whether she got a glimpse of the fellow hanging around that night, and knew her time had come we can never be sure, but there is one thing certain. Pico was uneasy and stalling about himself to see what would happen. He saw all right, and all that he could do was to help nic carry her in. No wonder he said that her blood was on him!"

"There's a point or two yet that's not clear in my mind," Dennis remarked after a pause. "Who was the 'Jack' that sent her the roses?"

"Oh, he was a poor nut of an actor the Foxes had introduced her to, who went dippy about her, and she'd strung him along just like she did with all the others. He thought he was going to follow her out west and they'd be married when the circus shut down for the winter. She must have had a way with her, that girl!"

"A way that landed her a crumpled heap on the sidewalk!" Dennis shook his head. "We know when we are well off, Mac, giving them a wide berth. Good to look at, they may be, and useful to sew on buttons and such but there's only trouble connected with them getting them and getting rid of them!"

"True for you," McCarty responded slowly. "Murder is wrong anyway you look at it, there's no denying that but I don't mind admitting between ourselves that I'm not any too happy about running Dan Accolini down."

"If ever a heartless little wretch cumbered the face of the earth, 'twas that same Ivy Collins and it might have been Providence that removed her so she could ruin no more fine, strong men! 'Twas no aneurism that broke in the breast of Flyin' Dan and killed him, but a real broken heart, and broke by a worthless little devil that is better dead. I'm sorry for poor Dan!"

"Me, too" affirmed Dennis. "'Tis another kind of a woman entirely that Tony Leonard picked for himself."

"She is that!" agreed McCarty with gusto. "A fine young girl with no nonsense about her, and caring for him straight. She would have been happy with him in black poverty, if need be, but there was a little left of her fortune you know, and they have put it in an invention of his that's going to coin enough cash to make what Quimby lost for them look like a bum jitney. That change of clothes certainly changed the luck for the two of those girls, didn't it?"

"What became of the other hatpin? There were marks of two in the girl's hat when you picked her up—remember?—but only one was found."

"Mrs. Foxe picked it up back of the bureau in that bedroom when she cleaned long afterwards, and hid it, not knowing what to think. That was the one great difficulty about the case. As you said once, 'twas like a picture puzzle, with so many loose bits, 'twas hard to know where to commence."

"You fit them together, though!" Dennis chuckled. "'Twas you alone that solved the whole problem, no matter what the public thinks, Mac. You'd been out of the game a long while, but by the Lord! when you did come back it was with flying colors!"

McCarty's honest face flushed but he shook his face with a sigh.

"I took a hand again just for the once because I couldn't help myself" he said. "But it's over, and I am a landed proprietor, and nothing more. I'll not deny that it felt grand to be in harness again, but not for good. The life of elegant routine has got in my bones, and the old routine would gall me now.

"To tell you the truth, though, Denny, 'twas a fine thing for me. It stirred me up and put me back on the job. I was laying down under the bullyragging of my tenants and all but letting them live off me entirely to keep out of lawsuits, and such. They had me buffaloed for fair, but now I'm taking nothing more from anybody. I'll have a grand time of it to-morrow evicting one kicker and telling another to put in a new furnace for himself, or go where he'll need none. 'Tis a good life, Denny, and I'm satisfied with it."

"Until the next big case comes along and Terhune falls down," suggested Dennis slyly.

"No, I am through. And he'll not fall down, don't think it. He'll use his head as well as his machines and win out, all right. The wit to put two and two together, the will to see all sides of a problem, the wish to get straight at the truth, no matter what would lead you off in other directions, and the wisdom God gave you. Common sense, Denny. That's my science."

THE END.


**Bright Eyes**

indicate buoyant health. When the eyes are dull, liver and bowels need regulating. Quickly restore healthy conditions with a dose or two—in time—of

**BEECHAM'S PILLS**

Largest Sale of Any Medicine in the World. Sold everywhere. In boxes, 25c.

"The Blue Bird"

**These Bad Results**

follow a lazy liver:—Constipation; Disordered Stomach; Headache; Biliousness, and other evil, painful, dangerous things.

**This Good Old Remedy**

comes to the rescue.

Take two or three pills at bedtime—once. After that, one each night; two, now and then, if necessary.

CARTER'S LITTLE LIVER PILLS

Genuine bears Signature

Colorless faces often show the absence of Iron in the blood.

**Carter's Iron Pills** will help this condition.


## SOME FAMOUS BATTLE CRIES

**"Marmalade Forever," Peculiar Slogan Which Scotch Regiment Originated During Charge.**

"Marmalade forever!" This quaint battle cry originated from a certain Scotch regiment during a charge in the present war, says London Answers. "Stand, the Camerons!" is the roar of another regiment of the "kilties," and serves to corroborate the fact that as official reports have it, "the spirit of our troops is excellent."

Among others there is the gallant cry of "Stick it, Welsh!" uttered by the late Captain Haggard, which has been an inspiration to many Welsh bards. It is sad to recall that Capt. E. Langdale, whilst encouraging his men with the gallant cry of "Come on, the Leicestershires!" fell on the field. But the Leicestershires did "come on," with disastrous results to the Huns.

We must not forget, however, that famous cry of "Kamerad!" uttered by whole German regiments, which has perhaps, encouraged our men more than any other. There is an amusing tale told of one of our Tommies who, during a charge, was about to give a certain Hun a glimpse of the "great beyond," when up went Fritz's hands.

"Kamerad!" he yelled.

Tommy lowered his bayonet.

"Hang it!" he muttered. "That's the blooming word I was trying to think of when arguing with Nobby Smith!"


**NOSE CLOGGED FROM A COLD OR CATARRH**

Apply Cream in Nostrils To Open Up Air Passages.

Ah! What relief! Your clogged nostrils open right up, the air passages of your head are clear and you can breathe freely. No more hawking, snuffling, mucous discharge, headache, dryness—no struggling for breath at night, your cold or catarrh is gone.

Don't stay stuffed up! Get a small bottle of Ely's Cream Balm from your druggist now. Apply a little of this fragrant, antiseptic cream in your nostrils, let it penetrate through every air passage of the head; soothe and heal the swollen, inflamed mucous membrane, giving you instant relief. Ely's Cream Balm is just what every cold and catarrh sufferer has been seeking. It's just splendid.


## RUSSIA, COUNTRY OF FAMINE

**Peasants, Next to Orientals, Are Regarded as the Hungriest People on Face of Globe.**

Next to the proletariat of India and China, the Russian peasant feels the pinch of poverty and hunger more keenly and more frequently than any other citizen on earth, the National Geographic magazine asserts.

One of the earliest famines in Russia of which there is any definite record was that of 1600, which continued for three years, with a death toll of 500,000 peasants. Cats, dogs and rats were eaten; the strong overcame the weak and in the shambles of the public markets human flesh was sold. Multitudes of the dead were found with their mouths stuffed with straw.

Three Russian famines of comparatively recent date were among the most severe in the history of the country. They occurred in 1891, 1906 and 1911. During the ten years following the first of these periods of dearth the government allotted nearly $125,000,000 for relief work, but the sums were not judiciously expended.

The famine of 1911 extended over one-third of the area of the empire in Europe and affected more or less 30,000,000 people, while 8,000,000 were reduced to starvation. Weeds, the bark of trees and bitter bread made from acorns constituted the chief diet for the destitute. This was the most widespread and most severe famine which has befallen a European nation in modern times.


**ADAMS BLACK JACK**

She will greet you with a smile if, every Wednesday night, you take her Adams Black Jack. A stick a day keeps hoarseness away.

**ADAMS**

Pure Chewing Gum


A very pleasant time was spent at the home of Mr. Robert Wood last Tuesday night, where a number of their friends and neighbours gathered and tripped the light fantastic until the "wee sma hours." Those attending from Keene report a most enjoyable time.

Mr. Michael Gallegher, of Orillia, visited at the home of his brother-in-law, Mr. Wm. Bell, during the past week.

Mr. Harold Roche was in Peterborough over the week-end.

Miss Jean O'Neil, of Hastings, spent the week-end with friends at the Victoria House.

Rev. Mr. McEachern was in Peterborough on Tuesday to attend the meeting of the Presbytery.

The W.M.S. of the Methodist Church held their regular monthly meeting at the home of Mrs. (Dr.) Harrison on Thursday afternoon of this week.

Miss Hazel Plunkett, of Peterborough, spent the week-end with her grandmother, Mrs. William Nelson.

Miss May Steele has returned to the West after a pleasant visit with friends at Villiers and Keene.

Mr. William Campbell, of Peterborough, was in the village on Friday last on business.

We regret to report Mr. Archibald Weir quite ill.

A public meeting will be held in the Town Hall on Thursday evening, March the 21st in the interests of the Ladies Patriotic Society. The speakers for the evening will be Major Mead and Mrs. Allan, of Peterborough. A silver collection will be taken.


**SPECIFIC FOR BRONCHITIS.**

The turpentine used in Dr. Chase's Syrup of Linseed and Turpentine is not the ordinary commercial article, which is little used because of the unpleasantness of taste, but is specially extracted from tamarac and spruce gum and so combined with other valuable ingredients as to be at the same time pleasant to use and wonderfully effective in the cure of affections of the throat, bronchial tubes and lungs.



NEW ISSUE

*Offering of*

**$6,900,000**

**Five Year 6% Refunding Gold Bonds**

# CITY OF MONTREAL

**DATED 1st DECEMBER, 1917 DUE 1st DECEMBER, 1922**

Interest payable half-yearly—1st June and December.

Principal and Interest payable in Gold at the City Treasurer's Office, Montreal, or at the Agency of the Bank of Montreal, New York.

Bonds issued in Coupon form in denominations of $100, $500 and $1,000.

**ISSUE PRICE—PAR.**

A full half year's interest will be paid 1st June, 1918.

**The bonds therefore give a net yield to the investor of about 6½%.**

THE BANK OF MONTREAL, Fiscal Agent of the City of Montreal, is authorized to offer the above-named bonds for public sale on behalf of the City, at par, without accrued interest, payment to be made in full on 8th April, 1918, against delivery of the bonds at any Branch, in Canada, of the BANK OF MONTREAL, or of any bank the applicant may specify, or at the Agency of the BANK OF MONTREAL, New York or Chicago.

The issue is made to refund a like amount of Montreal Three-Year 5% Notes, the original issue having been made for public works, in anticipation of a permanent loan.

Beginning 25th February, 1918, applications for the bonds will be received by the BANK OF MONTREAL, MONTREAL, or any of its branches, from whom application forms and copies of the prospectus giving full particulars of the issue may be obtained on request. The offering is subject to withdrawal on or before the 18th March, 1918.

Applications should be addressed to the

**BANK OF MONTREAL, MONTREAL**

and should contain full instructions as to place of delivery and payment suitable to the applicant, and the denominations of bonds required.

The issue is made with the approval of the Minister of Finance, Ottawa.


## KEENE PERSONALS

KEENE, March 13.—A very pretty wedding was solemnized at the home of Mr. and Mrs. John McFee, on Tuesday, March 5th, when their only daughter, Hazel Jean, was united in the holy bonds of matrimony to Mr. David Steele, of Shannon, Sask., in the presence of immediate friends of the bride and groom, Rev. Mr. McEachern performing the ceremony. The happy couple departed for their future home in the West on Friday last followed by the best wishes of their many friends.

Mr. Andrew Lumdsen is in Lindsay a few days this week.

Miss Pearl McCann was shopping at Peterborough on Saturday.

Mrs. Andrew Davidson spent the past week with friends at Campbellford.

The Ladies' Patriotic Society will hold their monthly meetings on the 1st Thursday afternoon of each month instead of Wednesday as heretofore.

Mrs. Marshall Weir is visiting Peterborough friends.

Mr. Roy Kempt was in Peterborough a few days last week on business.

Mrs. Henry Lane and daughter, Mrs. Harrison, of Young's Point, visited Mrs. Lane's sister, Mrs. William Nelson, a few days last week.

The teacher and pupils of Keene Public School are preparing to give a tea in the school room on Friday, March 15th; also home-made candy will be on sale. Proceeds will be used to procure an organ for the school.


**FOR SALE**

**LOTS**

**On The Late Senator Cox Homestead**

**Beautifully Situated**

**Apply---437 GEORGE ST.**

THERE'S NOTHING

**More Impartial than Fire!**

It comes to men in all conditions of life—it attacks every kind of building and burns all kinds of contents.

Water may stop its course at times, but only Fire Insurance will settle for the damage by both Fire and Water!

See us about your Fire Insurance without delay.

**Davis-Thompson Company**
LIMITED
**Insurance and General Agency**
PETERBOROUGH, ONTARIO
433 George Street. Phone 40


RENEW YOUR EXAMINER SUBSCRIPTION.

# WHAT CANADIANS ARE DOING AT THE FRONT

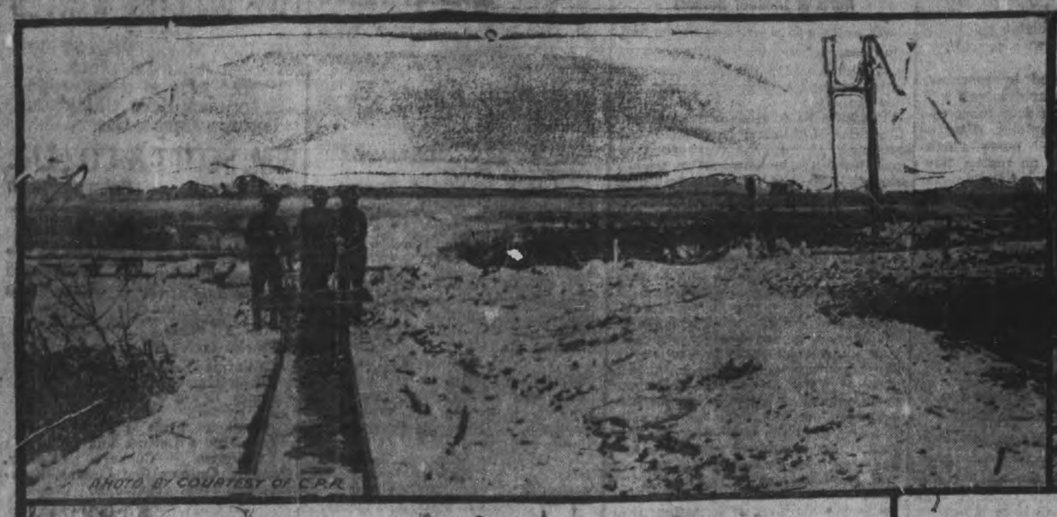

(1) Where the Canadian narrow gauge track crosses the rails of a French railroad station on the Lens front.

(2) Canadian Railway troops passing through the ruins of a town after laying the track.

(3) Canadian troops on their way up the line. Gas masks are worn at the alert.

(5) A Canadian siege gun being fixed before it puts its nose into Frit's movements.

(6) Canadian cavalry after the fighting on the Cambrai front waiting to vote. A man taking the oath can be seen in the doorway on the right.

(7) A large water tank being filled within shell range. The tank is pulled up the line by the armoured tractor. The Canadian Corps front is one mass of Canadian light railroads, which do away with the slow horse transports.

(8) French Generals with Prince Arthur of Connaught and other Canadian officers on Vimy Ridge. On left are men at a Y.M.C.A. coffee stall, where coffee is served free to men going to or coming from the trenches.

# The Wolves Were Hungry

Angus McGregor and his collie dog left the Canadian Pacific Railway main line at Kamloops and went north and west for six days to get into good trapping and hunting territory for a winter's work. They made several trips before the snow came and shut them in. When winter shut down there was much cold weather and not an excessive amount of snow. The rabbits drifted north to the thicker brush, and McGregor and his dog extended their lines twenty miles further. Big snow came and the wolves found hard work to get a living, though the rabbits and partridges were fat and contented. McGregor took a lot of fur, mink, lynx, marten and fox.

One day while on the trail of a moose he saw a big black wolf looking down. The collie saw it too and dashed to the conflict. The wolf turned and fled, and when the man topped the rise he saw his dog nearly a half mile away still fiercely pursuing the wolf which had just entered the mouth of a steeply sloped draw. Half way up the draw the wolf stopped, and down from either flank swept two more wolves. The first brute had acted as decoy for the dog.

The collie, realizing his danger, wheeled and ran toward his master, pursued by all three of the pack. He led them by a few yards, and threw himself finally against the feet of McGregor, while the wolves, gaunt, hungry and unusually fierce came right on, and only swerved aside to circle when the man yelled. One he shot before the others fled, and a few days later, having placed out "baits", he had the satisfaction of picking up the other two big, black bodies.

L. V. K.

# Read This

We receive hundreds of testimonials and ninety per cent of them show that after a short treatment with NUJOL, the users have been relieved of Constipation and no longer need to take anything.

Why?

Because NUJOL simply assists natural movements and allows the bowels to return to their normal healthy condition.

***It is absolutely harmless.***

It may do the same for you.

Try it.

**Nujol for constipation**

Manufactured by
STANDARD OIL COMPANY
(NEW JERSEY)
BAYONNE NEW JERSEY

NUJOL IS NEVER SOLD IN BULK

If your druggist hasn't NUJOL, send $1.00 for pint bottle to

Canadian Selling Agents
CHARLES GYDE & SON
P.O. Box 875, Montreal

Miss Coughlin
Warne Drug Company
Wm. Madill
Peterboro, Ont.


## Warsaw Items Of Interest

WARSAW, March 13.—Mr. and Mrs. J. O. McCarthy, Toronto, were in the village on Saturday, en route to their cottage at Stoney Lake.

Mr. and Mrs. John Tucker and family moved to their home, south of here, on Tuesday, from Pte. David Miller's farm, where they have lived two years.

Pte. Bert Cooper moved to his farm this week.

Mr. and Mrs. C. H. Foster left on Wednesday for Reaboro, Ont., where they will spend a few weeks the guests of Mrs. McMann.

The death of F. R. Yokome came as a great shock to many in this locality, where his kindly disposition, intelligent writings and sterling character were familiar to the majority.

Do you believe in saving money? Day by day and month by month for years past we have been steadily building up a business of large dimensions in a solid bed-rock foundation of VALUES.

Our policy of value for every cent and absolute guarantee of satisfaction or money refunded, has brought many friends of this business, and has retained them through the unsettled state of prices prevailing since 1914.

## Young's Point Items Of Interest

YOUNG'S POINT, March 13.— Mr. H. J. Young of the Royal Bank of Woodstock, spent the week end at the home of his parents.

Mr. W. E. Brooks has returned home after spending the last week visiting his sister, Mrs. F. G. Young, of Peterborough.

Mr. Stephen Scott and family of Young's Point, have moved to Mr. Scott's newly purchased farm below Lakefield, known as the Dixon farm.

**Hockey Team.**

The Young's Point hockey team played a return game with the Lakefield High school outfit on Thursday night, March 7th at the Lakefield rink. The ice was in splendid condition and furnished a good surface for hockey. The Lakefield team were successful by a score of 7-3. The Young's Point team played a good game, but showed lack of practice and practically no passing whatever.

Mr. Matt Young was in Lakefield on Saturday.

Mr. Stephen Dunk has begun operations on his farm north of Young's Point, lately occupied by Mr. Stephen Scott.

Mrs. Robert Chalton spent the week end in the village.

Mr. Wilbert McNaughton spent Saturday in Lakefield.

Mr. Jack Johnston has gone on a business trp to Apsley this week for the purpose of purchasing some lumber limits.

Mr. Thomas Northey of Mount Julian has purchased the farm recently occupied by Mr. Melville Miller, a couple of miles north of Young's Point. Mr. Miller expects to move into the village in the near future.

Mr. P. J. Young left this morning to spend a few days visiting friends in Toronto.

Mr. Edward Young spent Saturday in Peterborough on business.

Messrs. Robert Dever and "Dad" Pammett have returned to Young's Point after spending the winter months in the north country.

**Discoveries in Palestine.**

**The discoveries which the British and Indian troops are making in Palestine of old churches and their sacred dust have reminded one of the soldiers of Sir Henry Layard's description of the excavators at Nimroud. When the first of the enormous figures began to appear above the earth Arabs raced to him—"Hasten, O Bey, for they have found Nimroud himself. Wallah, it is wonderful; we have seen it with our eyes. There is no God but God!" And they hied them in terror to their tents. The Anzacs were filled with different emotions, for like all the forces their ranks are furnished with highly educated as well as men of the old type of privates.**

**Cruel Words.**

**"But can't you give me any encouragement at all?" asked the rejected suitor.**

**"I'm afraid not," replied the heartless beauty. "However, I don't mind telling you that I have refused one or two men who pleased me even less than you do. If you can get any comfort out of that, you are welcome to it."**


**SLEEPLESS NIGHTS WITH ECZEMA.**

Mrs. Link, 12 Walker Street, Halifax, N.S., states: — "After three years of miserable torture and sleepless nights with terrible eczema, and after trying over a dozen remedies without obtaining anything but slight temporary relief, I have been perfectly and entirely cured by using Dr Chase's Ointment. After the third of fourth application of this grand Ointment I obtained relief and a few boxes were sufficient to make a thorough cure.


## You Can't Brush Or Wash Out Dandruff

The only sure way to get rid of dandruff is to dissolve it, then you destroy it entirely. To do this, get about four ounces of ordinary liquid arvon; apply it at night when retiring; use enough to moisten the scalp and rub it in gently with the finger tips.

Do this to-night and by morning, most if not all, of your dandruff will be gone, and three or four more applications will completey dissolve and entirely destroy every single sign and trace of it, no matter how much dandruff you may have.

You will find, too, that all itching and digging of the scalp will stop at once, and your hair will be fluffy, lustrous, glossy, silky, and soft, and look and feel a hundred times better.

You can get liquid arvon at any drug store. It is inexpensive and never fails to do the work.

**FELL 300 FEET.**

**U. S. Aviator Was Drowned in Hampton Roads.**

NORFOLK, Va., March 13.—Falling with his seaplane from an elevation of 300 feet into the sea, Aviator M. L. Macnaughton, U.S.N.R., was this morning drowned in in Hampton Roads. Another aviator occupying a seat in the machine with Macnaughton, the name of whom was withheld by the Government authorities, was uninjured.

## ACTRESS GIVES RECIPE FOR GRAY HAIR

**A Well Known Actress Tells How to Darken Gray Hair With a Simple Home Made Mixture.**

Joicey Williams, the well known American actress, who was recently playing at the Imperial Theatre in St. Louis, Mo., made the following statement about gray hair and how to darken it:

"Anyone can prepare a simple mixture at home, at very little cost, that will braken gray streaked or faded will darken gray, streaked or faded To a half pint of water add 1 ounce of bay rum, a small box of Orlex Compound, and 1-4 ounce of glycerine. These ingredients can be bought at any drug store at very little cost, or any druggist can put it up for you. Apply to the hair twice a week until the desired shade is obtained. This will make a gray haired person look 20 years younger. It does not colour the scalp, is not sticky or greasy and does not rub off.

## HAVELOCK CORRESPONDENCE

HAVELOCK, March 13.—Mr. and Mrs. H. Bound spent Thursday in Toronto.

Mr. Harry Longmuir went to Toronto on Wednesday last and enlisted while there.

Mrs. Alex. Innis of Toronto spent a few days in town last week, the guest of Mrs. John Burnett.

Mr. R. F. Covert spent Wednesday last in Toronto on business.

The Women's Auxiliary of St. John's Church met last Wednesday afternoon at the home of Mrs. A. O. Sawyer, at 2.30 o'clock for their regular monthly business meeting. The Girls' Guild met on Thursday afternoon at the home of Miss Jennie Barlow.

The Ladies' Aid of Knox Presbyterian Church met last Wednesday afternoon at the home of Mrs. Harry Parsons.

Mr. and Mrs. Squire of Norwood were guests of Mr. and Mrs. T. E. Pace on Thursday last.

Mrs. L. Clarke visited friends in Marmora last week.

Miss Mabel Wilde is visiting Miss Grace Reynolds at Norwood.

Mr. and Mrs. F. Webster of Norwood were in town Monday.

Lieut. Clarence Holdcroft has returned from Gravenhurst, where he has spent the past four months. He expects to receive his discharge in a few days.

Mrs. Geo. Stapley of Kaladar has returned home after a short visit with friends in town.

Mr. and Mrs. Jno. Wright of Port McNichol were recent guests of their daughter, Mrs. Wm. Rose, en route home from Toronto, where they visited their son, Mr. W. J. Wright.

Mr. Firman Haig of Toronto was a recent week-end guest in town.

Corp. Harold Mathison has gone to Kingston Convalescent Home, where he will undergo further medical treatment.

Mr. Ward Patterson of Peterborough was in town last week on business for the Metropolitan Insurance Co.

Miss Pearl McMullen has returned from visiting friends at Tweed.

Dr. J. A. Thompson of Tweed was in town on Monday last supervising the removal of his dental effects to that town. Now that Dr. Thompson has ceased his visis here, there is a splendid opening in Havelock for a dentist.

Rev. R. B. and Mrs. Patterson have returned from Creemore, where they have been in attendance on sick relatives during the past two weeks.

Mr. Garnet Barlow of Trenton, spent the week end in town with his parents, Mr. and Mrs. I. Barlow.

Mrs. Jas. Seeney of Belleville is the guest of her sister, Mrs. Frank Hooper.

Ptes. Walter Varty and Harry Little reported for service at Kingston on Tuesday last.

Pte. Bruce Copp of Kingston Convalescent Hospital, is spending a few days at his home here.

Mrs Jack McGill of Toronto was the week end guest of her mother-in-law, Mrs. S. McGill.

Sapper W. J. Rose of the Pay Office, Kingston, spent the week end at his home in town.

Mrs. E. J. Laing of Norwood was in town last week the guest of her son, Mr. E. B. Laing.

Miss McWilliams has returned from attending the wholesale millinery openings in Toronto.

The Men's Bible Class of the Methodist Church, Havelock, will hold a banquet in the Sunday School rooms of the Church on Wednesday evening, March 13. Speakers from Peterborough, Campbellford and other places will be present. Tickets have been placed at 50c each.

A train load of soldiers passed through here on Monday night last, on their way overseas. On Tuesday morning two train loads of returned soldiers passed through here en route for Toronto.

Mr. John Fennell, residing on the Belmont Road, near Norwood, passed away at his home on Feb. 23, in his 53rd year. He was well known around here, having conducted a market garden for many years.

Pte. Stuart Brinkman of town, who was recently admitted into King George Hospital, London, suffering from a fracture of two bones in the leg, below the knee, caused by an accident, is doing very well, according to a letter received last week from the Canadian representative of the Red Cross Society at that hospital.

Flight Lieut. Stan. Holcombe, instructor at Fort Worth, met with an accident recently at the aviation grounds there, when he broke his ankle and injured one of his eyes very badly. He was taking a machine up to test it, and was accompanied by a mechanic. When only about 300 feet in the air he encountered an "air pocket," which resulted in a spinning nose drive to the ground. The mechanic was unconscious for two days, but uninjured. It was at first thought that Lieut. Holcombe would lose the eye, but it was found to be all right later. Lieut. Holcombe is expected to arrive in Havelock, his home, in a few weeks.

Mrs. Ronald McKee of Peterborough, spent the week end with her parents, Mr. and Mrs. A. O. Sawyer.

Mrs. J. W. Bryans has returned from Ottawa, where she spent the past four weeks with her daughter, Mrs. T. W. Quinn.

Mrs. Rose has gone to Kingston to join her husband, Pte. W. J. Rose of the pay office staff there.

The Ladies' Aid of the Methodist church met on Friday last in the Sunday school room at 3 o'clock in the afternoon for their regular monthly meeting.

The regular February meeting of the Belmont and Methuen Council was held in the Armstrong House on the 23rd ult., all the members being present. The regular monthly business was transacted and the accounts ordered to be paid.

February report S. S. No. 6, Belmont:

Sr. IV—P. Longmuir 86.

Jr. IV.—G. Craighead 65.

Sr. III.—R. Longmuir 71, A. Wilde 66, I. Craighead 61.

Sr. II—R. Longmuir 73, B. Spencer 66.

Jr. II—G. McKay 76, I. Smith 58.

Primer—W. Longmuir, A. Daniels, I. Daniels.

Perfect attendance— G. Craighead, Austin Wilde, I. Craighead, Ruth Longmuir, G. McKay.

M. E. HENDREN, Teacher.

Public School Report, Havelock.

Sr. IV—L. Wood, T. Donnelly, L. Plunkett, H. Buchanan, G. Hegley, L. Lebb, N. Adams, E. Roberts, J. White.

Jr. IV—D. Higley, O. O'Brien, D. Watson, D. Haig, E. Brinkman, E. Campney, V. Kennedy, P. Barton, P. Jones and G. Wright (equal), H. Plunkett, N. Haig.

M. F. CROWE, Teacher.

Sr. III.—E. Williams, G. Wilde, D. Curtis and I. Mathison (equal), R. Telford, H. Wright, R. Peters, A. Weymark, E. Reid, H. Sexsmith, E. Clarke.

Jr. III—W. Barlow, I. Barlow, D. Carter and G. McGregor (equal), D. McGregor, A. Coon, J. Davidson.

Z. R. PAGET, Teacher.

Sr. II.—E. Bullied, C. Greenham, C. Burnett, A. Stillman, E. Haig, S. Aboud, M. Coleman, W. Denike, E. Mathison, A. Laing, B. Woods, D. Timmerman, N. Kennedy, F. Adams, A. Kennedy, F. Adams, A. Kennedy, C. Spencer, H. Hellier, L. O'Brien, M. Clarke, R. Barton, J. Aboud, R. Weymark, H. Kiernan, B. Brinkman, M. White.

Jr. II—L. Backus, J. Joyner, E. Hooper, G. Thompson, B. Watson, T. Watson, D. Coon, R. Buchanan, R. Spinks, R. Wright, B. Relf, P. Gawley, G. Helton, F. Jones, D. Wright, C. Coleman, E. Conroy.

MISS EDWARDS, Teacher.

Sr. I—L. Wing, E. Forbes, M. Armstrong, D. Wright, F. Barnet, G. Coon, honours, B. Crawford, (B. Roberts, A. Seabrooke, L. Hooper equal), B. Hart, F. Hart, G. Baxter, L. Reid, C. Kelly, E. Sanderson, A. Clarke, J. Clark, W. Sexsmith, M. Seeney, W. Bannon, S. Aulthouse, E. Derry, E. Brinkman, W. Laing, E. Baxter, L. Plunkett, A. Brinkman, R. Wood, M. Davidson, Abent, J. Squire, A. Davis.

Jr. I—M. Weymark, N. McMullen, N. Munroe, L. Sanderson, W. Hubble.

A. L. THOMPSON, Teacher.


# MEAT INJURIOUS TO THE KIDNEYS

**Take a Tablespoonful of Salts if Back Hurts or Bladder Bothers**

We are a nation of meat eaters and our blood is filled with uric acid, says a well-known authority, who warns us to be constantly on guard against kidney trouble.

The kidneys do their utmost to free the blood of this irritating acid, but become weak from the overwork; they get sluggish; the eliminative tissues clog and thus the waste is retained in the blood to poison the entire system.

When your kidneys ache and feel like lumps of lead, and you have stinging pains in the back or the urine is cloudy, full of sediment, or the bladder is irritable, obliging you to seek relief during the night; when you have severe headaches, nervous and dizzy spells, sleeplessness, acid stomach or rheumatism in bad weather, get from your pharmacist about four ounces of Jad Salts; take one tablespoonful in a glass of water before breakfast each morning and in a few days your kidneys will act fine. This famous salts is made from the acid of grapes and lemon juice, combined with lithia, and has been used for generations to flush and stimulate clogged kidneys, to neutralize the acids in urine so it is no longer a source of irritation, thus ending urinary and bladder disorders.

Jad Salts is inexpensive and cannot injure; makes a delightful effervescent lithia-water drink, and nobody can make a mistake by taking a little occasionally to keep the kidneys clean and active.

**TROUBLED FOR YEARS WITH BRONCHITIS**

**Dr. Wood's Norway Pine Syrup GAVE INSTANT RELIEF**

Bronchitis is a disease which is very prevalent during the late winter and early spring, when there are sudden atmospheric changes. It is a condition of inflammation of the bronchial tubes which produces mucous or phlegm. This irritates the throat and causes you to cough in order to get rid of it. The cough may be tight or loose according as to whether this mucous is sticky and hard to remove, or soft and easily expelled.

Bronchitis is not really dangerous but the complications which are liable to follow makes it necessary to get rid of it at the first sign. This you can do by using Dr. Wood's Norway Pine Syrup. A remedy that has been on the market for over 25 years.

John D. McFarlane, Jr., S.W. Margaree, N.S., writes: "I was troubled for years with bronchitis, and could not find any relief. I was especially bad on a damp day. I went to a druggist, and asked him for something to stop the constant tickling in my throat. He gave me a bottle of Dr. Wood's Norway Pine Syrup, which I found gave me instant relief. It is the best remedy for bronchitis I know and I now take care that I always have a bottle of it on hand."

See that you get "Dr. Wood's". Put up in a yellow wrapper; three pine trees the trade mark; price 25c and 50c; manufactured by The T. Milburn Co., Limited, Toronto, Ont.

**MURINE FOR YOUR EYES** Granulated Eyelids, Sore Eyes, Eyes Inflamed by Sun, Dust and Wind quickly relieved by Murine. Try it in your Eyes and in Baby's Eyes. No Smarting, Just Eye Comfort. Murine Eye Remedy At Your Druggist's or by mail, 60c per bottle. Murine Eye Salve, in Tubes 25c. For Book of the Eye Free, Ask Murine Eye Remedy Co., Chicago.

## LIVE POULTRY WANTED

**Highest Market Prices Paid for all good fat stock delivered here at the Storage as follows: Hens, Chickens, Turkeys Ducks, Geese.**

**WM. SCOTT & CO., Ltd.**
Cold Storage - Peterborough

## JOE LONGO & CO.

416 George Street Phone 931
230 Charlotte Street Phone 1013

Malaga Grapes
Florida Oranges
California Seedless Oranges
Cuban Grape Fruit
Fancy Boxed Apples
A1 Lemons
All Choice Fruit at close prices.
Hot House Lettuce and Onions.
Cauliflower, Cabbage, Celery, Cooking Onions, Red Onions, Potatoes and other vegetables.

At Charlotte Street Store.

FISH—Salmon Trout, White Fish, Halibut, Finnan Haddie, Fillet, Oysters.

## Robert Hicks & Co

Limited

**Screened COAL**

General Office: Murray St
Branch Office: 264 Charlotte
Phones 48 and 477

## Don't Suffer From Piles

**Send For Free Trial Treatment.**

No matter how long or how bad—go to your druggist today and get a 50 cent box of Pyramid Pile Treatment. It will give relief, and a single box often cures. A trial package mailed free in plain wrapper if you send us coupon below.

The Pyramid Smile From a Single Trial.

**FREE SAMPLE COUPON**

PYRAMID DRUG COMPANY,
602 Pyramid Bldg., Marshall, Mich.

Kindly send me a Free sample of Pyramid Pile Treatment, in plain wrapper.

Name .....
Street .....
City ..... State .....

**WASTE BOUGHT**

Send us all your Waste Material such as Rags Metals, Paper, etc. We will call when requested and take it away.
Be wise and Stock up with Low's Coal Now

**LOW & COMPANY**
262 Simcoe St. and 365 Bethune
Phone 697 Nights and Holidays 765

## Barbeau's Cartage

All kinds of Moving and Carting by careful and experienced men. A Lorry and a Piano Wagon has been added to our equipment which will enable us to give better service than ever to our Patrons. Satisfaction Guaranteed. We have just added a new furniture van. Largest in the city. Household effects moved with care.

**A. BARBEAU,**
PHONE 1037 85 GLADSTONE AVE

NEW line of Second Hand Boots and Clothing well worth inspection.
Second-hand Stoves, Furniture and other goods bought and sold.
JOSEPH SMITH
390 AYLMER STREET Phone 308

**CHINA PAINTING**

*Mrs. Langley McCarthy*
*Teaches Bisoff's New and Beautiful Work in China Painting.*

IF YOU want to BUILD UP YOUR BUSINESS, you must USE THE PAPER that goes into the Home.

**Striking Pictures Of The Big Fire**
Only **5c** Each
Handy for Mailing to Friends or for Souvenirs. For Sale at the
***Art Store***
301 GEORGE St. Opp BARRIES

HEAT PRODUCING
**COAL**
Use Our
**PITTSTON COAL**
It Makes Warm Friends
Terms Positively Cash
**Weir & McCarthy**
Coal and Wood Dealers
111 Hunter St., East City. 'Phone 96

WHEN YOU WANT
**COAL**
**CEMENT**
**Sewer Pipe**
CONSULT
**H. B. TAYLOR & SON**
Cor. Aylmer & Wolfe
'Phone 209


# The Woman Who Changed

By JANE PHELPS

## A NEW ACQUAINTANCE

CHAPTER XV.

About five o'clock the following afternoon Annie announced callers. I was delighted when I picked up Merton Grey's card; but the lady I did not know, never heard of. A Mrs. Kurts H. Reeve.

I hurried down to the drawing room.

"Mrs. Howard, I took the liberty of bringing one of my friends with me, Mrs. Reeve,—Mrs. Howard, I think you are going to be great friends. Mrs. Reeve is also a bride, and I judge you are about an age. She is a stranger in town also. If both of you don't give me a vote of thanks for bringing you together, I'm mistaken."

"So am I! and I shall be ahead of time and thank you right now," Mrs. Reeve said, as we shook hands.

"I too!" I added. "I have so longed to know some young people." My husband isn't old, but his friends are all older than I am, and I shall be delighted to have a friend of my own age."

Then I ordered tea, and we spent a gay half hour together.

After they had gone I went into the kitchen to speak to Mary.

"Shure it warmed me old heart to hear you laugh so hearty," she said to me. "It was the foine young lady that come to see you."

"Oh, she's an old married woman just like me!"

"Maybe she's married, but she's young, and you ain't nothin' but a child yourself. You two can play together."

GEORGE IS INDIFFERENT.

I could scarcely wait for George to come home to tell him of my new acquaintance.

"She is lovely, George; and just my age. Her husband is only 22, and she says they have such jolly times. Wasn't it nice of Mr. Gray to bring her to call?"

"The Reeves are all right. She, I believe, was an out of town girl."

"Yes, just a plain country girl just like me."

"Is dinner ready?" George asked, showing that the subject had no interest for him. I felt chilled, I had so longed to tell him, I had been so delighted that at last I knew someone whom I could feel comfortable with; someone of whom I was not afraid.

"You know, George, I have no one my own age talk to. Mrs. Loring and that crowd are so much older than I am, and"—

"I hope you will not lose what little dignity you have through her," he said but again without interest.

"I don't think I have lacked dignity so much, have I George? It has been Mrs. Loring's questions which have caused all the trouble. Why does she question me anyway? It makes you find fault with me and I hate her for it" I declared with more spirit than usual.

"Mrs. Loring is a very popular woman. I shall be very proud when you are somewhat more like her than you now are."

"Please don't take that tone with me. I don't mean to be undignified when anything that counts is at stake, but I am so young, George, I can't act like a stiff old woman. Don't you know how it is?"

"No I don't" he replied crossly. "And thank goodness there's Annie to announce dinner. I'm hungry. We'll not keep it waiting."

REPULSED.

I had cuddled up to him, and was stroking his cheek when Annie appeared in the door. He had withdrawn himself in such a manner I felt repulsed. Like a child caught doing something wrong.

"It is bad form to show your feelings before a servant," he said as I followed him to the dining room.

My eyes filled. Was I never to be allowed expression of my natural feeling for him? Was a show of affection obnoxious to him? If so, I must learn to hide my feelings, to be calm and indifferent. Just love him in my heart, and try to please him. To grow to be more like Madge Loring and her set.

How grateful I was that I had my Merton Gray. He has already proved himself a friend. And wasn't it nice in him to bring that lovely Mrs. Reeve to call on me? These things ran through my mind as I ate. George rarely talked much at the table—when at home. Once when I asked him why he didn't, he said he was thinking, and wished I would not interrupt him. So now I seldom spoke first. If he asked questions, I answered; if he introduced some topic, I talked with him about it, but I rarely tried to talk of what interested me.

"Tell me about Julia Collins," I said after he had mentioned Madge Loring's dinner. "She's very handsome in a bold way, isn't she?"

"She's very handsome. I have known her always. I like her very much. Do you object?"

"Why—no why should I" I asked nonplussed at his words and tone. "She isn't anything to you."

A dull red crept up and covered his face. He was angry. But why?

"I won't have you, a mere girl, criticise either me or my friends. Do you understand? I will not tolerate anything like that for a minute."

"Why I didn't mean anything George. I just wanted to know about her because she was your friend."

To-morrow—Enlightenment.


**Renew your subscription.**

Read the Want and For Sale Advts. on Page 6

# The Evening Examiner

Pages 5-12

PETERBOROUGH, THURSDAY, MARCH 14, 1918

# A BRITISH HOSPITAL SHIP IS ATTACKED

## The Zeppelin Raiders Drop Bombs on Hartlepool

## FIVE KILLED, NINE HURT IN ZEP. ATTACK ON HARTLEPOOL

**Four Bombs Were Dropped on English Port in Last Night's Raid, Demolishing Six Dwelling Houses---British Bring Back Prisoners From a Raid at Epehy and Repulse German Attack in Ypres Sector--Artillery Activity is Increasing.**

### A SUMMARY OF TO-DAY'S WAR CABLES

(Canadian Press Despatch.)

LONDON, March 14. — In last night's air raid one Zeppelin crossed the coast and dropped four bombs on Hartlepool. Six dwelling houses were demolished there and thirty damaged. Five persons were killed and nine injured. Last night's air raid was the second made in two days over England by Zeppelins, which previously had not been employed in these attacks for several months. Hartlepool, attacked last night, is a North Sea port of some 65,000 inhabitants, in northern England.

The following official statement was issued: "Only one airship crossed the coast last night. It dropped four bombs on Hartlepool. The raider, which was operating at a great altitude, only remained over the land a few minutes, and the remainder of its bombs appear to have fallen into the sea. Six dwelling houses were demolished and about thirty damaged. The latest police reports state that the following casualties occurred: Killed—one man, one woman, and three children. Injured—three men, one woman, and five children."

(Canadian Press Despatch.)

LONDON, March 14. — British raiders brought back prisoners from a German position near Epehy, south-west of Cambrai, last night. An official statement from the War Office to-day also reports the repulse of a German raid in the Ypres sector. The artillery was active on both sides during the night south-west of Cambrai. The hostile artillery increased its activity in the Neuve Chapelle and Fauquissart sectors.

(Canadian Press Despatch.)

LONDON, March 14. — Two British seaplanes on Tuesday engaged five enemy aircraft over the North Sea, destroying one seaplane and downing another, it is announced officially. Both British planes returned.

(Canadian Press Despatch.)

AMSTERDAM, March 14.—Some sections of the German press are becoming uneasy over the developments in the Far East. The Frankfurter Zeitung considers that the breaking up of Russia into a number of independent States is bad policy for Germany, and urges that the greatest tact and prudence be used in dealing with the border States so that they will not in future sigh for re-union with Russia and become so many thorns in Germany's side. The newspaper adds: "Clearly the Entente policy is to use the Japan alliance to shove Germany out of the Asiatic markets for ever. Germany played their game by breaking up Russia." Capt. Von. Salzmann, military critic of the Vossische Zeitung, writes: "Germany's Russian policy has played the game brilliantly for Great Britain and the United States. In the same way Germany has increased Holland's debt of gratitude to Great Britain."

(Special to The Toronto Star and The Peterborough Examiner.)
(By Fred S. Ferguson).

WITH THE AMERICAN ARMY IN FRANCE, March 14.—The American troops are "ready to attack anything."

"The spirit of the command is excellent," the Commander in the Luneville sector to-day declared. "It couldn't be better. After their experience in the trenches, their nervousness has passed."

Crack German fighting divisions are opposed to the Americans in this sector, including dismounted Uhlans, it has now been established. One salient bombarded preparatory to Saturday's raid has now been abandoned by the enemy. It was so demolished that it is untenable. The Boches apparently intend merely to hold the positions in the rear of this point.

(Special to The Toronto Star and The Peterborough Examiner.)

WASHINGTON, D.C., March 14.—Leon Trotsky, former Bolshevik Prime Minister, is talking of the organization of an army "under iron discipline" to fight the Germans, evidently believing that a renewal of war against Germany is unavoidable. This was the report Ambassador Francis at Vologda sent to the State Department overnight. He said Trotsky was reported to be very curious over the Siberian situation, and very sensitive over the report that any of the Allies contemplated entering Siberia.

(Canadian Press Despatch.)

LONDON, March 14.—General Dumbadz, commending officer of the Vladivostok, has committed suicide, says a Reuter despatch from Petrograd.

**RALLY! RALLY! RALLY!**

**To the Greater Food Production Meeting To-morrow Night in the Opera House under the auspices of the Board of Trade. Able Speakers are coming from a distance. Mrs. Geo. King will sing "Carrissina" (by Tenn) and "The Hundred Papers" (by Nairne). Meeting begins at 8.15. Watch for band at 7.40.**

## LITTLE HOPE THAT MISSING 93RD MAN IS ALIVE

**Pte. Robert Micks, Formerly of the Machine Gun Section of Peterborough Battalion Was One of the Five Men Who Captured Source Farm at Passchendaele**

### WAS EXCELLENT SOLDIER

Little hope that Pte. Robert Micks, formerly of the machine gun section of the 93rd Battalion, who was reported missing after the Battle of Passchendeale, is alive, is held out in a letter received by his sister, Mrs. Fair, of Port Hope.

Pte. Micks enlisted here early in the autumn of 1915, with Lieut.-Col. Johnston's battalion, and became a member of the machine gun section, as soon as it was formed. He had many friends in Peterboro.

The letter received by Mrs. Fair is as follows:

February 11, 1918.

My Dear Mrs. Fair: Your letter of Jan. 17th duly to hand.

I am afraid that I cannot hold out any hope that your brother Robert is still living. He was my batman, and was with me at Passchendaele where he was one of the very few who got to our final objective.

Through that engagement he behaved with the utmost courage and valor, and was one of the five who captured Source Farm. On the way over to the capture of this place a shell landed near him and partially buried him. When we got him out he still persisted and went forward, with the result, as I have already stated, that he had the honor of being one of the five who captured Source Farm. As he was feeling the effect of the concussion of the shell which had partly buried him I sent him back with a party of prisoners. That was the last that I ever saw of him.

I have now not the slightest doubt that he was killed by a shell on his way to the rear. Knowing him as I did I know that if living he would have got back all right. As usual all the battle ground was thoroughly searched but we were unable to find any trace of Robert's body. Although that may seem hard to you, to me, as a soldier, it is a comfort, as it means that God called him suddenly and painlessly.

I assure you that I, who have seen so much pain and suffering on a battlefield, envy the ones who leave us painlessly. Robert was with me almost from the time that he first joined the 5th C. M. R. He did excellent work on the Somme, at Vimy Hill 70, and at Passchendaele. He was a man in whom I had perfect confidence and respect, and I can assure you that no officer had a better man than I had in him.

I have been hoping against hope that Robert had been spared and that I should hear of him, but I am firmly convinced that what I have told you is the way that he passed out of life. I feel honored in having known him and you should feel proud of having such a brother. It may seem hard to have him taken away in the flush of his youth but he was fighting as the Crusaders of old for a great principle. Don't count his life wasted, but consider it a gift to the Lord in order to carry out the regeneration of the world.

You and yours have my sincere sympathy in this your great bereavement and I assure you that anything I can do for you in the future, I will be glad to do. I remain,

Sincerely,
Lt. A. W. Logie,

P. S.—Should you wish to write me again about anything, address, Lt. A. W. Logie, 5th C.M.R., B.E.F., France.

THE LEVEL-HEADED business man economizes in many ways, but he never reduces his newspaper advertising when he needs new business.

## ACTIVITY INCREASING

**Battle Planes Fill the Air Along the Western Front While the Artillery Fighting is Becoming More and More Pronounced**

### BRITISH AIRMEN BUSY

(Special to The Toronto Star and The Peterborough Examiner.)
(By Wm. Philip Simms.)

WITH THE BRITISH ARMIES IN FRANCE, March 14.— Battle planes fill the air along the west front. Artillerying has become more and more pronounced, especially in the regions of Passchendaele and St. Quentin. Sausage balloons are up everywhere, with observation officers swaying beneath, minutely watching the opposition lines.

Wherever one goes, the impression is gained of a full head of steam on the huge war machine, hissing at every joint. The entire front is in a state of feverishness.

The wonderful spring-like weather is speeding up the work in all departments.

Signs are not lacking of intense activity by the enemy, whose forces are constantly growing.

The airmen on both sides are busy night and day, the British bombing military works along the German lines, the latter hovering over Paris and open towns, murdering women and children.

The British brought down 78 enemy planes during the first ten days in March. Aerodromes, barracks, railway stations, transport columns and marching troops have been bombed.

As an example of the airmen's daily job, one dived towards a running enemy train, derailing three cars with bombs. The engine was uncoupled and raced northward. The plane followed, closed to the ground, raking the engine crew with its machine gun.

A careful compilation shows that the British have dropped ten bombs to the enemy's one in the zone of operations.

## A Warm Tribute To Mr. Yokome

**Rev. Canon Davidson Referred to the Great Work Done by the Deceased**

A splendid tribute was paid to the late F. R. Yokome by Rev. Canon Davidson during the funeral service in St. John's Church, yesterday afternoon. Canon Davidson, for many years a close, personal friend of the deceased, came down from Toronto, where he was undergoing treatment at the Convalescent Hospital, to conduct the service in which he was assisted by Rev. R. B. Grobb of All Saints' Church.

Canon Davidson referred to the services rendered by Mr. Yokome in the interests of a more beautiful Peterborough and of the great work he had done in inculcating a spirit of patriotism into the people of the community. He was a great lover of Canada and a staunch Imperialist, and his writings had done much for the country. While in a sense personally unknown to many in the city his work had had an effect on all. He had loved nature—the trees and birds and flowers, and this nature love was reflected in his work, and had helped to make Peterborough a better place in which to live.

Canon Davidson also conducted the services at Little Lake Cemetery.

A large number of prominent citizens attended the service in St. John's Church.

**Frank Jenne Says:**

No other overcoats for Spring and Fall wear will ever replace the plain Chesterfield overcoat. For business or social wear it is always useful. It is best made up in dark grey or black materials—silk faced—or not—according to the customer's preference. Semi-ready tailored Chesterfield overcoats will retain their shape for several seasons. See the Semi-ready Chesterfield at my store.
"Come to me."

## Unsuccessful Attack Made Upon British Hospital Ship

**Two Torpedoes Fired at Guildford Castle, Homeward Bound, Flying the Red Cross Flags and With All the Hospital Lights On—One Struck the Vessel.**

### MADE PORT ALL RIGHT

(Canadian Press Despatch.)

LONDON, March 14.—A British official statement says: The British hospital ship Guilford Castle, homeward bound, was unsuccessfully attacked by an enemy submarine at the entrance to Bristol Channel on March 10. She was flying Red Cross flags and had all her hospital lights on.

Two torpedoes were fired at the Guilford Castle, the first missing and the second hitting the vessel's bow.

Although badly damaged she was able to reach port.

There were many sick and wounded on board who were transferred to hospital.

This is the second submarine attack on British hospital ships recently.

A fortnight ago the Glenart Castle was sunk in Bristol Channel, about 150 lives being lost.

The sinking, an official announcement said, was a violation of the German pledge as to immunity of hospital ships in that area.

The Guilford Castle is a steamship of 3,036 tons gross.

Bristol Channel, in which the attack was made, is an arm of the Atlantic extending into the southwestern part of Great Britain between Wales and England.

## PAN SOVIET WILL RATIFY PEACE TERMS

(Special to The Toronto Star and The Peterborough Examiner.)
(By Joseph Shapiro).

PETROGRAD, March 14. — The ratification of the German-dictated peace, with immediate preparations for a revolutionary war included, is a foregone conclusion when the Pan-Soviet convenes at Moscow to-morrow, in view of the compromise effected by the various factions.

The Congress also will decide on a permanent change of the capital from Petrograd.

About 3,000 delegates, including workmen, peasants, soldiers and Cossacks, will attend.

## DUTCH SHIPS IN ALLIED PORTS ARE TO BE TAKEN OVER

**Will Be Used by the Allies, Affording One Million Tons of Shipping —Rights of the Owners to Be Safeguarded**

### WILL INSURE SHIPS

(Canadian Press Despatch.)

LONDON, March 14.—Because of long delays in the negotiations with Holland over Dutch ships in Allied ports and the slowness of the Dutch Government to act in this respect, Great Britain and the United States have reached an agreement to end the negotiations and take over all such ships next week for the use of the Allies.

Every precaution will be taken to safeguard the rights of the owners. The ships will be insured and armed and any ships sunk will be replaced at the earliest possible time after the war.

The amount of tonnage made available to the Allies through the Dutch arrangement is one million tons of which 70 per cent. is in the United States.

A similar arrangement already made in the case of Sweden is working satisfactorily to the Swedish owners and shipping interests.

The Allied decision finds legal basis in Lex Ahgaria, or law covering forcible seizure of ships for public use under which a belligerent nation may use neutral tonnage if adequate compensation is paid.

The Germans exercised this right on British vessels in the Franco-Prussian war.

## SHAMROCK TAG DAY

St. Peter's Ladies' Aid intend holding their annual Tag Day on Saturday, 16th March, 1918, in behalf of the orphanage at St. Vincent's Home. We hope and feel assured those who contributed so handsomely in the past will kindly remember them this year also. As they have to depend almost on voluntary offerings, and there are at present in the home over forty orphans, I'm sure you will feel recompensed when you know those children pray daily for their benefactors.
2d-61.

## Big Motor Boat Contest

The jar of beans for the above contest is now on exhibition in the window of Yeates Bros. tobacco store. 6d-61

TIME FOR A CHANGE.

Glasses are like other things; they outlast their usefulness. As a person grows older, the vision changes. Do you find your glasses as clear as they should be? If not have Dr. Lacey change the lenses. Open Wednesday evening. 410 George street.

## HEAR ADDRESSES ON PRODUCTION AT THE GRAND THEATRE

**Citizens Urged to Attend To-morrow Night's Meeting at the Opera House—Board of Trade Heads Production Campaign**

### RESPONSIBILITY ON PEOPLE

To-morrow night's GREATER PRODUCTION meeting in the Grand Opera House deserves a full house. The stage will be bare of chorus beauties, and only an impelling sense of national duty, a readiness to co-operate in the movement to help meet the world's demand for foodstuffs, and a desire to serve will attract the citizens who are looking forward to summer as a time of opportunity.

This meeting has been arranged by the Board of Trade, and President J. J. Turner and his business men assistants require the further aid of the people to achieve the fullest measure of success.

The speakers will be Dr. Riddell and Mr. McCready of Toronto, and Mr. Frank Yeigh, who will deliver a short address. There will be several musical numbers, but the meeting is not intended to entertain but to inspire and instruct all those who desire to help in this year's production of food.

Hence, citizens, both men and women, should make a special effort to attend this meeting. If you are FOR greater production you should be there.

## Bank Sale Arrangements Completed

(Canadian Press Despatch.)

MONTREAL, March 14.—Arrangements have been completed, for the purchase of the Northern Crown Bank of Canada. The purchase price will be approximately $200 per share, and will be paid part in Royal Bank of Canada stock and part in cash. The Minister of Finance has officially given his consent to sell it it is announced.

**THOROUGHLY ENJOY YOURSELF**

A Patriotic Tea will be held at the home of Mrs. H. W. Morgan, 61 Robinson street, on Friday afternoon and evening March 15th. Musical programme. Silver Collection. Proceeds in aid of the Women's Patriotic Society of Ashburnham. 3d00

## NO ACTION AGAINST REV. BEN H. SPENCE

(Special to The Toronto Star and The Peterborough Examiner.)

OTTAWA, Ont., March 14.—Apparently the Government will let Rev. Ben. Spence of Toronto off "on suspended sentence." The mission of the Dominion Alliance Secretary to the capital yesterday was unproductive of any sympathetic response for his plea to have the ban lifted from his reprint of Arthur Mee's prohibited "Parasite" with additions from the Piddlers. The copies already printed will be interned. As for exacting the penalty of the law against Mr. Spence for defying the censor's order, the Government, however, is not likely to proceed any further, although the subcommittee of the Cabinet on censorship has not yet finally adjudicated in the case.

COME AND HEAR MRS. GEO. KING SING FRIDAY EVENING, MARCH 15TH, AT THE OPERA HOUSE, UNDER THE AUSPICES OF PETERBOROUGH BOARD OF TRADE'S GRAND RALLY. MEETING ON BEHALF OF GREATER FOOD PRODUCTION. 3d-60-1w-11

## Grand Duke Has Been Sent To Perm

(Special to The Toronto Star and The Peterborough Examiner.)

PETROGRAD, March 14.—The Grand Duke Michael, arrested in connection with an alleged German-inspired plot to restore the Monarchy and place him on the Throne, has been exiled and sent to Perm, it was announced to-day.

(Perm is the capital of the province of that name. It is about 700 miles east of Moscow, near the Siberian border).

Vandals are raiding the Government Offices, stealing valuable furniture and paintings, and carting them home or selling them on the street corners for a few rubles.

Sailors are carrying off wagon loads of art treasures, loading them on ships and taking them to Kronstadt.

The Government is so occupied with peace and the Siberian situation that it is unable to impose restraint on this looting.

# Evening Examiner

Phones—Editorial 1001, Business Office 1000. Private Branch Exchange to all Departments.


## CIRCULATION RETURNS

Week Ending March 2, 1918.

| | | | |
|---|---|---|---|
| Monday | 5,660 | Thursday | 5,660 |
| Tuesday | 5,660 | Friday | 5,660 |
| Wednesday | 5,660 | Saturday | 5,785 |

Total for week ........ 34,085

DAILY AVERAGE ...... **5680**

Daily average for Feb., 1918 **5701**

The Daily Examiner is a member of the Audit Bureau of Circulations and all books and circulation records are audited by the Bureau's officials.

SWORN TO AND GUARANTEED


The Examiner is a member of the Audit Bureau of Circulations.

The Daily Examiner, published every lawful evening, Sundays and Holidays excepted, by The Peterborough Examiner Limited. Office 419 George Street.

The Weekly Examiner, published every Thursday morning.

The Subscription Price of The Daily Examiner is $4.00 per annum. That of the Weekly $1.00 per annum.

U. S. REPRESENTATIVES.

Chicago, Ill.—W. H. Stockwell, 429 Peoples' Gas Building.

New York.—Chas. E. Miller, 225 Fifth Avenue.

Advertising Rates on Application.

R. M. Glover, Managing Director.


"Peterborough Presents Possibilities Unsurpassed."

THURSDAY, MARCH 14TH, 1918.

### THE LATE F. R. YOKOME

Another veteran newspaper-maker, Mr. F. R. Yokome, editor of The Peterborough Examiner, is dead. As editorial writer and Parliamentary correspondent, he performed his duties with singular tact and judgment. Modest almost to the point of self-effacement, he left to others the scramble for personal preferment. In horticulture he found perpetual inspiration for both brain and hand. Much of his enthusiasm he imparted to others through his writings on the subject. Countless garden places bloom in his memory. He thus left his impress not only upon his own home town, but also upon other communities to which his influence extended. He did something to bring the City Beautiful appreciably nearer.—Toronto News.

### REBUILDING VIMY.

The Secours National, which works hand in hand with the French Red Cross, has accepted gratefully the responsibility of creating a new Vimy on the sight of the present ruins. There are two splendid sides to this work. The first is that it gives Canada an opportunity to erect a noble and permanent memorial to the gallant soldiers who made history in this section of the fighting lines. Everyone who has had a friend or relative in the engagements that filled our newspapers last April will be proud to assist in the rebuilding of Vimy.

But the humanitarian aspect is even more appealing, for it must be obvious that the refugees from the town of Vimy are as destitute as it is possible for a people to be. It is not an exaggeration to say that Vimy herself is prostrate, exhausted and sorely stricken, but only needs a little material assistance to demonstrate the unconquerable spirit that is France and Freedom as the world has come to know it.

Ontario will perform this new duty with sympathetic intelligence and the labour of love will make permanent an appealing memorial such as the heroes who have died might have desired were any monument to be erected to them.

### MERITED PRAISE.

Mayor Duncan expressed the satisfaction of the public in his brief but generous praise of Sanitary Inspector Stapleton's work at the Council meeting on Monday night. Mr. Stapleton has proved himself an industrious, painstaking, thoughtful official. With his unfailing courtesy, there has been no friction generated in the performance of his duties; and this is the more notable from the aggressiveness with which he has pursued his work into its last detail. He regularly visits the restaurants, and it is safe to say that had he the power, he would order the immediate removal of the curtained stalls which are just as conspicuous in a restaurant as they would be in a hotel. The general public neither seeks nor desires privacy in an eating house, and if cubicles are to be provided for a few patrons, why leave others out in the glaring open places? Mr. C. A. G. Spence in his regime as Sanitary Inspector, was strongly opposed to the stalls in restaurants.

In this and other questions, Ald. Saunders might be well advised to obtain from Mr. Stapleton a monthly summary of his activities. The publication of such a review, if in the least interesting, would keep the public acquainted with the Health Department's problems; and worthy causes and movements muster force in publicity.

A passing commendation of Mr. Stapleton's services requires an appreciation of the assistance he receives from Relief Officer Miller. They have a common office; they work in complete harmony; and the recent advances in salary granted them will be cordially endorsed by every ratepaper who knows the extent and efficiency of their work.

**RALLY! RALLY! RALLY!**
**To the Greater Food Production Meeting To-morrow Night in the Opera House under the auspices of the Board of Trade. Able Speakers are coming from a distance. Mrs. Geo. King will sing "Carrissina" (by Tenn) and "The Hundred Papers" (by Nairne). Meeting begins at 8.15. Watch for band at 7.40.**

### THE RELIEF FUND AGAIN.

To the Editor of The Examiner:

Sir,—Your paragraph in Wednesday's issue of the paper, headed "Relief Fund" is so palpably unfair in that it does not state the facts that I may vary from the general wish of the Committee not to discuss affairs of a semi-private nature concerning people and circumstances in public. You would have it understood that the benefits of the Relief Fund are withheld from deserving cases of men returned from service. Why, as I have told you time and again, not come and ascertain the facts. Such are always ready and conclusive.

There has been, and are, many cases where a man returned from service and discharged, without or with pension, finds a recurrence of the ailment that necessitated his leaving the service. Such cases have been, from time to time, taken up by the Committee, brought to the attention of the proper authorities, the man being re-attested and placed on pay and allowances. That is the proper course to pursue. Then at once the dependents are replaced on the Patriotic Fund list, where they properly belong, and paid from the Fund proper, instead of from the Relief Fund. That course was pursued for eighteen months before the War Veterans' Association was formed, and will be continued. Of men so situated are Ptes. Loader, W. H., Leonard Clarke, James Foster, and others, all of whom are now taking treatment. All of this work is handled by the Patriotic Fund office cheerfully and willingly.

Then we have cases that come in between. And for reasons these are benefitted from the Relief Fund, Pte. Coppock, Pte. Phipps, and others are so assisted. These have ceased to draw pay and allowances, but are in view of the Relief Fund.

In the case you refer to, that of Pte. George Moore, it was at once taken up by this office. Dr. Eastwood, resident medical officer for the force, was asked to report to the Committee on the case, to be transmitted to the Hospitals Commission. Dr. Eastwood made his report, and that was at once posted to Headquarters with a strong recommendation that the man be taken back into service and given treatment. Application was also made to the military authorities to reimburse to the family any hospital expense that had been incurred. The reply was that the matter would be attended to, and the man boarded. As the case was in the hands of the military, who were expected, as they had in the past, to take action the matter rested. As nothing more was heard of the case it was assumed that the regular course would be followed.

On our committee are two members of the War Veterans. They concurred in the action taken, and I understand followed it up, as would be quite regular. But no further reference was made to the case or family in the interval. Those are the facts, as you might have ascertained on enquiry. But you prefered not to do so. There are other cases, connected with the families of men returned from service, which are taken care of from the Relief Fund, but all cases that can be properly transferred to the care of the Patriotic Fund are so treated. Otherwise there would be a draft on the local fund that it should not bear.

The committee are, as far as reasonably possible, conserving that fund for use after the war. We shall have men home, possibly, unable to find work. There will be ample to do with it then. It is a satisfaction to know that the money is available without asking for subscriptions or grants, and wisely used it will be of great assistance.

In your anxiety to make a point against the Committee you have ignored a statement of the facts which I now make, and urge you to, in the future, ascertain the facts. And if you do, and accept the facts you will find no reasonable ground for complaint.

Respectfully,
F. H. DOBBIN,
Secretary.

The Examiner did not publish the article complained of by Mr. Dobbin because it was anxious to make a point against the Committee as he intimates. It was intended as a suggestion that might be carried out in this and similar cases. As for the facts in the matter referred to Mr. Dobbin's letter throws no new light on the case. He says that application was made to have Pte. Moore re-attested and placed on pay and allowances. That, of course, was a proper step, but no one knows better than Mr. Dobbin that this procedure sometimes takes considerable time, and that even after a man is re-attested there is often a considerable wait before he receives any military pay. The facts remain that Pte. Moore and his family have been in destitute circumstances for some time, and have had to be looked after by the War Veterans, and that at the same time there is an adequate Relief Fund subscribed by citizens to meet cases of distress arising out of the war which might afford assistance until the man is re-attested.

Conserving the fund for cases that come up after the war should not be allowed to interfere with helping a worthy case that comes up before that time.

### EDITORIAL NOTES.

Capt. Archie Roosevelt, son of the famous T. R., has been wounded in France. No safety first jobs for the sons of the great ex-President.

The statement of a Toronto officer that there was not a Royal Flying Corps squadron at the front without some Canadians in it, shows how strongly the air service has appealed to Canada's young men.

Fifteen "workless" days in all non-essential industries in the United States to release men for the farm planting is being advocated. The men who are selected for this duty will be rather inclined to think that "workless" days is a misnomer.

## INCREASE GRANTED

**(Special to The Toronto Star and The Peterborough Examiner.)**

**WASHINGTON, March 14.— A fifteen per cent. increase in rates was granted by the Inter-State Commerce Commission to-day to the Canadian railways running into the United States. The systems are the Canadian Pacific, Grand Trunk, Pere Marquette and Wabash. The Canadian Railway Commission recently granted a fifteen per cent. increase to Canadian roads.**

## GATES CAPTURED A FARMER'S DOG

A farmer named Bothwell of Springville contributed one dollar to the Gates' collection yesterday. He drove into town on business and his dog trailed the cutter right across Mr. Gates' path. The dog catcher makes no distinction among canines. They all look alike to him. In short order he had captured the unsuspecting visitor from the townships and held him until the owner had paid one dollar into the city's treasury, seventy-five cents of which was Mr. Gates' share.

Robert Powell was fined $4.60 for permitting his dog to run at large. A similar charge against David Hamilton of Park street was enlarged for ten days. This dog bit a man and is held for examination.

Dr. Johnston reported to the police yesterday that he had seen a straw colored mongrel near R. C. Braund's store, showing symptoms of rabies.

## FUNERAL OF MR. J. J. LUNDY

The funeral of the late John James Lundy, who died on Monday night at the family residence, took place this afternoon to the Little Lake cemetery, under Masonic auspices. A service, which was attended by a very large number of the bereaved friends and relatives, was conducted at the home, Verulam House, Burnham street, by Rev. Mr. Rowand.

The pallbearers were Messrs. E. H. D. Hall, Henderson Nesbitt, W. G. Morrow, A. Stevenson, E. A. Peck and H. C. Winch.

**FISH SPECIAL**
*For Friday*

**White Fish 25c**
**Small size. Fresh from the Lake. 2 lb.**

**We have a fresh stock of other Sea and Lake Fish at special prices for Friday received by express.**

**Phone 1105 OR CALL AT**
**466 George St.**

**"Say It With Flowers"**
Always Appropriate from
**Peterboro Floral Co.** 434-436 Water St.
**TELEPHONES**—Greenhouse 1385 Residence 1647


## Mr. H. B. Cowan Is In The West

**Plans for Increasing Agricultural Production Discussed at a Conference in Regina.**

REGINA, Sask., March 13. — The Ontario delegation to the three-day conference of the Canadian Council of Agriculture, opening here, arrived in Regina Tuesday night. The delegation consists of J. J. Morrison, Toronto, secretary of the United Farmers of Ontario; I. N. Kernighan, Goderich; and H. B. Cowan, Peterborough. Representatives will attend from all four Western Provinces, in addition to Ontario, and a co-operative plan for increasing agricultural production will be adopted.

At the termination of the conference on food production another conference will be held with the Council of Agriculture and Commerce, at which banks and railway corporations will be represented as well as the agricultural interests of the Provinces.

## New York Stock Market

("Quotations by Erickson, Perkins & Co., Brokers, 14 King St. W., Toronto.)

**New York—**

Atchison, 85 7-8, 85 1-2; B. and O., 55 1-4, 55 3-4; C.P.R., 146 3-4, 146 5-8; N. Y. Central, 72 3-8, 73; Reading, 81 1-2, 83 3-4; Penna., 44 3-4, 44 5-8; St. Paul, 43, 43 1-2; Marine, 28 1-2, 28 3-4; Marine Pfd., 98, 98 1-8; Rep. Steel, 79, 79 3-4; N.S. Steel, 90 3-4, 91 1-2.

**Chicago Grain—**

March corn, 127 7-8; May, 127 1-8, 126 1-4B; March oats, 91 1-2, 89 7-8; May, 89, 87 3-8B.

**Toronto Stocks—**

Steel of Can., 57 1-2, 58 1-8; Maple Leaf, 96B; Steamships, 39 3-4B; War Loan 1937, 91 1-2, 91 3-4; Dom. Steel, 60 1-4; U. S. Steel, 65, 64; C.G.E., 104B; Can. Loco., 58.

## Armenians Opposing The Turks

**Canadian Press Despatch:**

**LONDON, March 14.— The Armenians are offering resistance to Turkish troops, according to an official Turkish announcement received here today. In Palestine attempts of the British to advance on March 9 and 10 are said to have been repulsed. An effort to break through the line of the Jerusalem-Mapulus Road failed, the statement said.**

## BRILLIANT STUDENT DIES SUDDENLY

**(Special to The Toronto Star and The Peterborough Examiner.)**

**BRAMPTON, Ont., March 14. — Johnston F. Kennedy, the brilliant student who won the Ontario Provincial prize for the best essay on the Victory Loan issue, died suddenly today in Kansas City, where he had gone for his health a few months ago.**

### LOST

LOST — TIRE CHAIN—FINDER LEAVE at 138 Simcoe street, or 'phone 662. Reward. 3d-61-230

LOST — GENTLEMAN'S BROWN SILK-lined glove, between Hunter and Brock streets, on George street. Finder please leave at Examiner. 1d-61-272

LOST—IN OPERA HOUSE, OR GEORGE Street or C.G.E. car, about 6.30 p.m., Wednesday, 12 or 13 dollars in bills. Reward if left at Examiner Office. 2d-62-264

LOST — BETWEEN ALBERT ST, and G.T.R. Station, by way of Rubidge street, horse hide mit with red woolen mit inside. Kindly leave at Examiner Office. 3d-61-279

### FOUND

FOUND—CORNER WATER AND LONDON Streets, Wrist Watch. Owner may have same by proving property and paying for this ad. Apply Examiner for address. 3d-61-229


**Grape Fruit will Likely be Higher**

The Florida crop is reported to be cleaned up, and the Cuban growers can't get shipments. Stock up now.

BANANAS JUMP AGAIN IN PRICE

But LEMONS decline because the new Messinas will soon be on the market.

USE OF FISH ON THE INCREASE

Owing to the high cost of meat.

FANCY BOXED APPLES
APPLES by the Barrel.
ORANGES, various sizes and prices.

DRIED FRUITS
Apricots, Peaches, Pears, Prunes, Figs, Dates, Raisins.

FRUITS IN JARS, Etc.
Marmalade, Jellies, Olives, Sauces, Pickles, Relishes.

VEGETABLES, NEW AND OLD
Hothouse Lettuce and Onions. Also Cauliflower, Cabbage, Celery, Onions, Potatoes, Turnips, Carrots, Etc.

**DOUROS & GETTAS**
376 George. Phones 18 & 19


## TENDERS FOR PAINTING

Sealed tenders addressed to "Ald. J. Saunders, Chairman of the Property Committee," and endorsed "Tender for Painting," will be received at this office up to five o'clock p.m. on April 1st, 1918, for properly cleaning the smoke stack at the Incinerator and painting it with two coats of the best quality graphite paint, the tender to include all material and appliances needed for the work. The lowest or any tender not necessarily accepted.

S. R. ARMSTRONG,
City Clerk.
3d-9-12-14

### HELP WANTED—MALE

BOY WANTED—APPLY SIMMONS' FUR Company, Simcoe Street. 3d-62-257

WANTED—YOUNG MAN AS STENOGRAPHER and Office Clerk. Good opening. Apply in own hand writing to Box 265, Examiner. 3d-62-265

WANTED—A STEADY MAN TO WORK IN Bake Shop; former experience not absolutely necessary. Apply to William Stock & Sons. 3d-62-244

SALESMAN WANTED — A MAN WITH selling ability; some knowledge of gasoline engines and electrical goods preferred, but not essential. Address Box 190, Examiner. 3d-660-901

### FOR SALE

FOR SALE—A PAIR OF HIP-HIGH RUBber boots. Hardly used. Apply Examiner Office for address. 3d-61-224

FOR SALE — EDISON PHONOGRAPH (new). Bargain for quick sale. Apply Examiner for address. d3-62-245

FOR SALE—CHILD'S SULKY, IN GOOD condition. Apply Examiner for address. 3d-61-227

FOR SALE — MIXED HARDWOOD FOR sale. Apply H. F. Doig, 'Phone 544—13. 6d-58-157

FOR SALE—GENT'S WHEEL, IN GOOD condition. Apply 182 1-2 Hunter street. 3d-62-277

FOR SALE—INVALID CHAIR, THREE piece parlor suite and small gas stove—376 1-2 George street. 3d-61-225

FOR SALE — RANGE (NEW), WATER front attached. Gas stove with oven. Price reasonable. Apply Examiner Office. 3d-60-188

FOR SALE—OVERLAND FIVE PASSENger, 1914 model, in good condition. Apply 174 Lock street. 5d-60-216

FOR SALE—BROWN WICKER BABY CARriage. Apply 80 Ware Street. 3d-60-212

FOR SALE—TWO HORSES, CUTTER AND set of light harness. Apply Dunsford's Express, 167 Brock Street. 3d-60-210

FOR SALE — HOUSE NO. 784 WATER Street; gas and bath. It must be sold as the owner is leaving the city. 12d-51-9943

DR. SIR ANDREW CLARK'S EMULSION of eggs and Codliver Oil; greatest lung and nerve tonic known. Send 25 cents for recipe to Sterling Manufacturing Co., Toronto, Canada. 3d-62-251

FOR SALE—TWO GOOD JERSEY COWS just in: also three calves and one Wilton Horse. Apply 110 Monaghan Road, west end of Albert street. 3d-62-261

FOR SALE—A SEVEN-ROOMED BRICK house, ten minutes walk west of the Grand Trunk Station. Front and back verandah and good garden. Will sell cheap to quick buyer. Deal with owner. Apply Box 262, Examiner. 3d-62-262

FOR SALE—MODERN 8 ROOMED HOUSE; hot water heating. Restricted district, West side; also cabinet phonograph and parlor suite. For particulars apply 689 Water street. 6d-56-79

FOR SALE — A SEVEN ROOMED house, and acre of land, fruit trees, lights; close to car line. Apply at Examiner for address. 28d-44-9782

FOR SALE—If you have $200 you can buy a nice new $2,000 brick house with brick kitchen, plumbing, water and light, and pay balance in monthly payments. House in South End, near car line; convenient to all factories. Deal with owner. Box C, Examiner. dtf-56

FOR SALE—RED BRICK HOUSE, 503 Albert street; 7 rooms, bath room complete; stone cellar; deep lot, 165 x 41; 3 apple trees. Apply to Mrs. Huston, 503 Albert street. 6d-56-95

FOR SALE—RED BRICK HOUSE, 305 Maitland street; 7 rooms and bath room with attic and all conveniences. 6d-56-96

"GREYHOUND" MOTOR BOAT for sale. Good condition; 28 ft. long; four Cyl., 4 Cyl. Reducing Thoroughbred 24 Lb. P. Engine; rear starter; run two and a half seasons on Stoney Lake; easy to run; Auto top and side curtains. Must be sold before June. For price and reason owner is selling, address P. O. Drawer 620, Lakefield, Ontario. 1d-61-1w11-239

$1,700.00—BUYS A FINE 8-ROOMED brick house up in good shape. Water and light. Lot 50 x 150. Terms, $500.00 down.

$1600.00—FOR 6-ROOMED HOUSE ON Sherbrooke street; improvements. $200.00 down.

A FINE, TWO-STOREY RED BRICK house, south of De Laval and two extra lots. Must be sold to settle an estate. Make an offer; no city taxes.

Come in for information or 'Phone appointment.

**Peterborough Realty Co.**
**124 Hunter St. Phone 242**

### FOR RENT

TO RENT — HOUSE NO. 288, BROCK street. 4d-62-269

TO RENT—HOUSE TO RENT, CORNER of Adeline and Patterson streets. Apply 595 Sherbrook street. 4t-60-203

ROOMS TO RENT—CENTRAL. APply Examiner Office. 3d-61-240

TO RENT — TWO FURNISHED ROOMS; for light house-keping; use of 'phone. Apply Examiner for address.

TO RENT—ONE LARGE ROOM, SUITable for one or two young men. Apply Apply Examiner for address. 5d-65-86

TO LET — FURNISHED ROOMS.

FOR RENT—NO. 567 WATER STREET suitable for store or office, immediate possession. Apply 437 George street. dtf-86

TO RENT—WAREROOMS IN GRAND CENtral Building, formerly occupied by Mr John Edgar, immediate possession. Apply 437 George Street

TO RENT—GOOD BUSINESS CORner. Suitable for general or grocerles. Moderate rent. Apply Box 858, Peterborough Post Office. 12d-56-99


# NEILL'S NOW OPEN AT 132 SIMCOE STREET

**Entire NEW STOCK of HIGH-GRADE BOOTS SHOES & RUBBERS**

***Neill Quality***

**We will appreciate the Patronage of all our customers and all others who come. We believe the prices of our New Goods will prove attractive.**

**R. Neill, Limited**
**Temporary Store, 132 Simcoe Street**



$4000.00—BUYS A BEAUTIFUL PROPERTY—North End; large lot, 50 x 113, with garage. The house is modern with hot-water heating; hardwood floors; OAK FINISH DOWNSTAIRS; OAK STAIRCASE; parlor, dining-room, kitchen; living-room with mantle; LARGE PANTRY WITH DUMB-WAITER; four bedrooms; attic; fine veranda with balcony. This is a fine property; see it without delay. Terms can be arranged to suit purchaser.

**H. J. McCANNAN** Real Estate Agent **140 Simcoe Street**
PHONES: 749—772


### HELP WANTED—Female

WANTED—A WOMAN TO DO WASHING by the day. Apply 560 Weller street. 3d-60

WANTED—TWO DINING ROOM GIRLS, at once Apply Empress Hotel. 3d-62-270

GIRL WANTED—APPLY MONTGOMERY House. 3d-60-195

WANTED — FIRST-CLASS CHOCOLATE Dipper. Apply at the "Sugar-Bowl," 458 George Street 3d-62-249

WANTED—YOUNG WOMAN, EXPERIENced practical nurse, desires position. Box 252, Examiner. 3d-62-252

WANTED — A GOOD, EXPERIENCED Dressmaker by the day. Apply Mrs. Peer, American Hotel. 3d-50-206

WANTED—COMPETENT COOK. APPLY immediately—Nicholls Hospital. 12d-55-5

WANTED—A MIDDLE AGED WOMAN AS mother's help on farm, about four miles from city. Apply evening, between 5 and 7, at 595 Division street. 2d-62-276

### WANTED

WANTED—TO BUY A LIGHT DELIVERY waggon King 603. 3d-62-243

DRESSMAKER—AT 213 PARK STREET—Toronto experienced, will sew at cut rate prices to advertise trade. 2d-62-201

WANTED—ONE LADY CLERK AND ONE gentleman clerk for stock taking.—R. C. Braund. 'Phone 348. 2d-62

WANTED—WILL BUY AT MARKET ONE $1000, one $500 Victory Bond. Apply by letter, Box 55, Examiner. 3d-t-t-s-54

WANTED — GOOD HUNDRED ACRES, with stock and implements for city revenue bearing property. What have you? Apply Box 148, Examiner. 6d-58-1w11-148

WANTED—MUSKRAT SKINS. HIGHEST price paid. Simmons Fur Co., 180-2 Simcoe street. dtf-60-204

WORK WANTED—IF YOU WANT YOUR Spring carting or plowing done, see N. Rusaw, 587 Chamberlain street, or 'Phone 1371. 2d-61-221

WANTED—1 H.P. MOTOR, A.C., 110 VOLTS, single phase, 60 cycles, in good condition. Apply at Examiner office. dtf-44

WANTED—GENTLEMAN WANTS FIRST-class board and room in private family, within ten minutes' walk of C.G.E. Company's works. Address Box 242, Examiner. 3d-62-242

WANTED—COLLECTOR OF MILItary badges would like to get address of lady wearing brooch badge with N. Z. Kindly address Box 238, Examiner Office. 2d-61-238

WANTED — A BARRED ROCK Cockerel. Apply Box 283, Examiner. 1d-62-283

### SITUATIONS VACANT

EMPLOYMENT MAY BE HAD AT THE Campbell Flour Mills, mending bags. Apply at the Office. 2d-m-th-59-163

### USED FORD CARS

FOR SALE—SEVERAL USED FORD CARS in first-class condition. Apply Duffus' Garage, 195 Simcoe street. 'Phone 1760. 12d-62-5967

### BUSINESS CHANCES

I WILL ASSIST YOU TO INCORPORATE A LIMITED COMPANY, or to secure money to commence or enlarge a good business, or finance a clever invention or secure a safe loan or transact any important business. Write or call A. G. Robertson, 24 Victoria street, Toronto.

### NURSING

WANTED—NURSING, BY EXPERIENCED lady. Apply 381 1-2 George street. 5d-56-156


**FOR SALE**

7 ROOMED HOUSE— 3-piece bath with furnace, 51 ft. x 162 ft lot, on Homewood Ave. $3,600.

7 ROOMED HOUSE—Lot 27 x 175, on Perry street. $1,700.

**T. WALKER & CO.**
377 Park Street Phone 1002



**A 36 MILL TAX RATE**

Must mean higher rents. A great scarcity of houses and thousands of people coming here after the war must mean that rents will be much higher. My choice garden lots north and south, close outside the city with township taxes, and at old prices on easy rent terms, with special clause, if sick or out of work, also re-assistance to build if needed. These terms open; an easy way for every renter to own his home. Scores of renters should see me without delay, as all my lots and a few houses are now for sale wholesale. One house central.

**T. Hurley**
Cor. Stewart and Hunter.

**RED BIRDS**
ARRIVED

Come and look them over. Also some good Second Hand Wheels at close prices. Let us put your old wheel in good running order

**ASHBY'S BICYCLE SHOP**
**214 Stewart Street**



**We Clean Clothes and Mend Them**

Men's Suits and Overcoats Cleaned, Pressed and Repaired. We sew on Buttons, Repair Bursted Button-holes, put on New Collars, repair bottoms of Trousers, etc. Send them to GLOBE TAILORING CO. or to J. L. WYATT'S, East City.



**GREAT BARGAINS**

IN SECOND-HAND FURNITURE, Stoves, Dishes, and other goods. Good second-hand Boots for sale. I buy and sell all kinds of second-hand goods; also entire household furnishings, large or small. We know right values.

**S. H. COHEN, 189 Charlotte St.**
**Phone 1369**

Unlocks the Whole World of Recorded Music to You

Made in Canada $45.00 to $2,500

The Brunswick
ALL PHONOGRAPHS IN ONE

Made in Canada $45.00 to $2,500

Is designed—not adapted—to play ALL Records. No longer need you restrict your choice of records. There are no attachments—no extras.

IT PLAYS BETTER—LOOKS BETTER—COSTS LESS

WEBER'S DRUG STORE

218-222 CHARLOTTE ST. Distributors for Peterboro

# MUSIC IN THE HOME

## TO BE A GOOD LISTENER TO MUSIC YOU NEED IMAGINATION.

The writer remembers seeing somewhere that "legitimate music appeals to human feeling. It makes the mind dreamy and imaginative." In one sense that is correct. In another way it is preferable to go to a musical concert with an imagination, tuned, regulated and ready for instant use, rather than wait for it to be aroused by the music as the programme proceeds. It may be something like the old question, "which was the first, the hen or the egg?" But it would seem that the imagination adds to the enjoyment of the music, rather than the enjoyable music awakening the imagination.

Listening to the Toronto Symphony Orchestra this season, the writer's interest in their rendering of Grieg's "Solveig's Song" was considerably added to by knowing the story and how Solveig, the peasant girl, now a blind old woman, sings a symbolism of sunshine and hope, believing that the lover of her youth will yet return and find her waiting for him.

The same imagination sees in the stirring march theme in the third movement of Tschaikowski's "Pathetic" Symphony, "a Tartar horde galloping madly along the steppes, the sun glinting on its arms, full of the primitive joy of life." And that imaginary vision helps wonderfully in enjoying that great symphony.

It does not follow that an imagination of the type given us in Oliver Wendell Holmes "The Poet at the Breakfast Table" is to be encouraged, beyond the desire for humour. You remember this quotation: "I don't like your chopped music anyway. That woman—she had more sense in her little finger than forty medical societies—Florence Nightingale — says that music you pour out is good for sick folks, and the music you pound out, isn't.

"I've been to hear some music-pounding. It was a young woman, with as many white muslin flounces round her as the planet Saturn has rings, that did it. She gave the music-stool a twirl or two and fluffed down onto it like a whirl of soapsuds in a hand basin. Then she pushed up her cuffs as if she was going to fight for the champion's belt. Then she worked her wrists and her hands, to limber 'em, I suppose, and spread out her fingers until they looked as though they would pretty much cover the keyboard, from the growling end to the little squeaky one.

"Then those hands of hers made a jump at the keys as if they were a couple of tigers coming down on a flock of black and white sheep, and the piano gave a great howl as if its tail had been trod on. Dead stop—so still you could hear your hair growing. Then another jump, and another howl as if the piano had two tails trod on both of 'em at once, and then a great clatter and scramble and strings of jumps, up and down, back and forward, one hand over the other like a stampede of rats and mice more than anything I call music.

"I like to hear a woman sing, and I like to hear a fiddle sing; but these noises they hammer out in their wood and ivory anvils—dont talk to me!"

And yet, those who have to do with the giving of concerts and recitals, at least some of them, would do well to note this criticism, for it shows what does not satisfy those who attend with an imagination ready to be exercised.

## DEAF MUTE LISTENS TO JOSEF HOFMAN'S CONCERT, THOUGH NOT WITH HIS EARS.

When one hears of the steps that people less fortunate than the large majority of us take to acquire for themselves those pleasures and enjoyments which to us are entirely free and natural, one gets an appreciation of the gifts which are ours for the taking. Some time ago, at a theatre in Seattle, Josef Hofmann, the pianist, gave a recital. About six feet away from him, right on the stage, sat a boy intently listening to the vibrating chords of the instrument. There was nothing strange in that; the music was enough to warrant the attention of anybody. The wonder, however, is the fact that instead of hearing the music through the vibrations of the sound waves beating upon his ear drum, this boy heard it through the stimulus that the vibrations made upon the nerve centres of his feet. He was a deaf mute. He had come to hear the great musician perform and had been allowed by special permission to sit on the stage with his shoes removed so that he might hear the music. The boy had been studying music for a long time, and had been making a special study of Rachmaninoff's C sharp Prelude. That was one of the numbers on Hofmann's programme. That the boy heard, was impressed, and took note of the master's rendition was later proven by the changes he made in his own interpretation.

## SOLE OF FOOT SENSITIVE TO VIBRATIONS.

The incident is strange and worthy of thought. How the boy discovered his unique method of "hearing" music is not told. Whether it was chance or logic that made him find a way is unknown. From the logical point of view, however, there seems to be something to back up the apparent strangeness of the event. The sole of the foot is known to be one of the most highly sensitive spots of the body. One may perhaps take it for granted then, that it is as greatly sensitive to sound stimulus as it is to those of touch. It is also well known that the others are unusually acute. Whether or not the peculiarity of the boy mentioned is true of all deaf mutes, science has not yet discovered. It is a question worthy of study, however, for the love and appreciation of music among those who cannot hear is one of the paradoxes of our time.

## FIRST SHIPMENT OF BANANAS SINCE NOV.

### Came All the Way From Central America, But Not Quite Ripe.

The first car of bananas to reach Peterborough since last November arrived this morning at W. J. Oke's wholesale storehouse. They came all the way from Santa Marta, Guatemala, and are being delivered to local dealers and to others in nearby towns. This consignment, like all others, was shipped green and is not quite ripe. Hence the fruit will be ready for immediate retailing.

Reports from California state that the weather has been rainy for two weeks and will seriously affect the orange crop. Current prices are $7.50 to $8.00 a crate.

## POM POM SONGS.

HEAR THE NEW CATCHY SONG HITS THAT WILL BE SUNG AT THE BIG SHOW NEXT WEEK, AS RENDERED ON THE VICTROLA AT THE HEINTZMAN & CO. MUSIC STORE, HUNTER STREET. ASK FOR NUMBER 45091 AND 18039.

Mrs. J. Wilson's

Formal presentation of Springtime Millinery will be held on Thursday, March 14th and following days of this week, featuring new and modish designs in all variety of Hats for immediate wear.

No. 372 George St. Phone 35

Sure! High Heels Cause Corns But Who Cares Now

Because style decrees that women crowd and buckle up their tender toes in high heel footwear they suffer from corns, then they cut and trim at these painful pests which merely makes the corn grow hard. This suicidal habit may cause lockjaw and women are warned to stop it.

A few drops of a drug called freezone applied directly upon a sore corn gives quick relief and soon the entire corn, root and all, lifts out without pain. Ask the drug store man for a quarter of an ounce of freezone, which costs very little but is sufficient to remove every hard or soft corn or callus from one's feet.

This drug is an ether compound and dries in a moment and simply shrivels up the corn without inflaming or even irritating the surrounding tissue or skin. Clip this out and pin on your wife's dresser.

The Latest Player-Piano Rolls

All Popular Selections

Just in, a brand new stock of all the recent popular successes, in Word Rolls, Dancing Instrumentals, Overtures, etc.

A SPLENDID CHOICE

The word roll is the most popular class of Player-Piano Music, and we have a very large stock of the newest hits and standard songs, as well as sacred selections. Our demonstration department is at your service at any time. The

J. M. Greene Music Co., Ltd

Greene Music Building :: Charlotte Street

March Records

Records for the New Edison and Columbia Grafonola are now in Stock. Call and hear them while the list is complete.

The J. M. Greene Music Co., Ltd.

# School Children Promise To Be Big Factor In The Home Gardening Work This Year

## Re-organization of Local Committee Effected Last Night —400 Lots Were Placed With Citizens Last Year—Vegetable Production Was Heavy.

"We have had 200 applications for garden lots from one school alone, and we expect between 800 and 1,000 applications altogether," was the encouraging statement made by Public School Inspector Mowat at last night's home gardening meeting in the City Council Chamber. Accepting this announcement as an earnest of this year's work in the home production of vegetables, it is more than probable that Peterborough's gardening activities will be limited only by the number of lots available.

Another promising feature from this preliminary meeting was the statement of Mr. Sidney Whatley, secretary of the Great War Veterans' Association, that many of the members were eager to enlist in the greater production campaign. The Veterans have not decided upon any definite action yet, pending Mr. Whatley's report of last night's conference to their meeting next week.

### Committee Formed.

On Mr. M. J. Maher's motion, seconded by Mr. F. W. Doan, Ald. Dobbin was appointed chairman of the organization committee, which includes the following citizens: Messrs. J. A. Aylmer, A. Mowat, J. J. Turner, M. J. Maher, J. John, F. W. Doan, Jas. Hamilton, S. Whatley, Joseph Wearing, F. Wise, Assistant City Clerk Ingram, Mayor Duncan and Misses Pearse and Rush.

At a meeting to be held next week, the committee will prepare a list of vacant lots, and their owners will be asked to place them at the disposal of the citizens' gardening army, which will presently be opened for recruits. Mr. John warmed the cockles of Ald. Dobbin's heart, and incidentally illustrated the enthusiasm behind the 1918 campaign by volunteering to interview one hundred of the listed property owners.

The committee has found an easy solution of the problem of securing a central office. Mr. Lewis H. Ingram, assistant City Clerk, has consented to act as the intermediary between the committee and the land hungry citizens. When the list of lots is compiled, he will receive at the office of the Clerk applications for them.

It will be apparent that Mayor Duncan has got this movement off to a promising start. Its success will depend largely upon the co-operation of citizens who have vacant lots.

### Last Year's Success.

Ald. Dobbin asserted that there were more vegetables grown in Peterborough last year than for ten years. About 400 lots were provided for citizens, some of whom made their own arrangements with owners of available property.

Mr. Doan suggested that last year's results fight encourage many citizens to take up gardening work this year, who were non-producers last year. A lot 45 ft. by 100 ft. yielded him twenty bags of potatoes at a total cost of 50 cents a bag.

Mr. Aylmer joined the soldiers of the soil last summer, worked one half an acre, and produced $100 worth of vegetables at a cost of only $30.

Mr. Maher remarked that he not only had a fine crop of vegetables as the reward of his gardening, but also an increment of muscles that were alone worth the toil.

Mr. Glover gardened so wisely and well that if only one hoe is working this summer he will be at the handle end of it.

### Work of School Children.

Replying to Miss Pearse, Mr. Mowat said that the Board of Education could not conduct school gardens. For this work specially trained teachers were required. But every assistance and encouragement will be given to individual effort by the children. Seed will be distributed and instructions for planting and care of vegetable crops, and at the local fair special prizes will be offered for the best produce.

Mr. Mowat recommended Bulletin No. 3, issued by the Department of Agriculture, as a simple guide to amateur gardeners, many of whom require direction in their work.

# RECOVERY SPEEDED BY RURAL QUIET

## "Back to Nature" Treatment is Better Than "Dose of White Lights" For Convalescents—Rural Sites Are Considered Best —Nearly 12,000 Patients

Since January, 1917, the military hospital population of Canada has increased approximately six-fold. At the beginning of 1917 there were slightly over 2,100 men on the strength of the Military Hospitals Commission Command, the unit to which all wounded and invalided soldiers destined for treatment in Canada are automatically transferred upon their disembarkation from hospital ship at Halifax or Quebec. To-day there are nearly 12,000 patients attached to military convalescent hospitals.

Provision of accommodation for these men has entailed a vast amount of work and the exercise of much judgment in the selection of hospital sites. Twenty-one institutions have been erected and equipped from the ground up in that time, while 45 buildings, principally schools and colleges, have been remodelled for the same purpose.

### Rural Sites Best.

Schools and college buildings have proved most suitable of the existing buildings which could be taken over because so many of them are situated on spacious grounds well out in the country. The selection of sites for new hospitals has in the main followed the same principle. So long as transportation facilities, light, heat and power were available the invigorating conditions of rural life were left to be more conducive to speedy recovery than were the more congested surroundings of a big city, with its noisy traffic, smoke nuisance, and the many temptations in exciting and often unhealthy amusements.

### Two Classes.

The instructing of the returned soldiers was divided by the commission into two broad classes, vocational training and vocational re-education. Vocational re-education was for the men who were so seriously injured or affected in health that they could not go back to their old occupations. It meant practically the teaching of a new trade. In quite a percentage of cases, the returned men after concluding their courses earned larger wages than before going to the war. Some of the "bed patients" were taught such things as the operating of special hand looms. Textiles they had woven had been sold in Montreal for as high as $8 a yard. The goods were sold without being marked in any way to indicate their being the output of soldiers.

### Careful Choosing.

At the present time investigations are being made to ascertain just what disability a man can suffer and still carry on in a given trade. When investigation into this question has been concluded there will be no possibility of mistakes being made. To avoid error, the speaker said, the greatest care must be exercised. Not only must the man be consulted and his inclinations ascertained, but his medical history must be gone into with minute care, so that his physical and mental qualifications may be ascertained.

Mr. Segsworth prefaced his address by pointing out that the success of the endeavours being made to restore the returned soldier to civil life will have a big effect upon the industrial life of Canada. If the incapacitated men were merely thrown back into civil life to live on their pensions the country would lose their industry. This would have far-reaching effects. Their families would be brought up in an atmosphere of charity and idleness.

## BEN SPENCE IN OTTAWA.

### Authority Sought to Distribute "The Parasite"—Little Encouragement Given By Censor.

OTTAWA March 14. — Rev. Ben. Spence, of the Dominion Alliance is here with regard to the publication of the Canadian edition of "The Parasite," the temperance book which is under the ban. He had an interview with the chief press censor and Hon. Martin Burrell. Authority for the distribution of the book, which is under seizure, was sought, but Mr. Spence got little encouragement. The Censorship committee, consisting of Hon. Messrs. Doherty, Burrell, Carvell and Sifton, will pass on the matter.

## TO PROTECT SEA CAPTAIN.

Halifax, March 14. — President MacGillivary of the Board of Trade, who recently called the attention of Sir Robert Borden to the report that Captain Allen, of the torpedoed Canadian liner Strathcona, who is a prisoner in Germany, was not being accorded the same treatment as the British sea captains similarly situated, has received a reply from the Prime Minister. Sir Robert says that he is cabling Sir George Perley, Canadian High Commissioner, to make the necessary presentations to the Imperial authorities with a view to securing improved treatment of Captain Allen.

$2000 BANKRUPT STOCK OF TINWARE TO BE SLAUGHTERED AT HALF-PRICE

This stock was bought at a mere fraction on the Dollar of its value and consists of BOILERS, WASH TUBS, TEA KETTLES, PAILS, and all sorts of Kitchen Utensils will be cleared out at Half-Price at once at the store

No. 390 AYLMER STREET Phone 308

# PIANO RECITAL BY MISS AILEEN BRAUND ON FRIDAY NIGHT

The piano recital at the Conservatory of Music Hall to-morrow evening will introduce Miss Aileen Winston Braund, a talented musician whose graduation recital in Toronto was very favourably criticized by Saturday Night and Musical Canada. Miss Braund has been heard but rarely in concert recitals, and is almost a stranger to her home audiences. She will be assisted by Miss Keitha Kidd, soprano and Miss Norma Moore.

The Great Need For Rich, Red Blood

To be perfectly healthy the human body requires a constant supply of new rich blood. Nearly all the ills from which people suffer arise from one cause—poverty of the blood. If the blood is rich and strong it absorbs nourishment from the food which passes into the stomach and distributes that nourishment to the brain, nerves, muscles and every part of the body. When the blood is weak and poor in quality it cannot do its natural work of feeding brain and body—hence weakness and disease.

Headaches and backaches, loss of appetite, poor digestion, nervous irritability, pimples and unsightly blotches on the skin all indicate that the blood has become impure, that it is not doing its appointed work, and that your condition if not remedied will grow worse and worse. To bring about a perfectly healthy condition no medicine can equal Dr. Williams' Pink Pills. Their one mission is to make new, rich red blood, which reaches every part of the body bringing with it new health and increasing vitality. Thousands testify to the truth of this statement, many of whom may be found in your own neighbourhood.

Dr. Williams' Pink Pills may be had from any dealer in medicine, or by mail at 50 cents a box or six boxes for $2.50 from The Dr. Williams' Medicine Co., Brockville, Ont.

# Clue To Murder Of Hamilton Man

## Declares That Others Will Be Dealt With in a Similar Manner.

HAMILTON, Thursday, March 14.— An anonymous letter stating that the writer had killed Thomas Georgieff, whose headless body was found at the bottom of a deserted gravel pit Tuesday morning, and that there were others who would be served the same way; the fact that the murdered Bulgarian previous to his death had just been discharged from a local hospital suffering from a venereal disease which ultimately might indirectly prove to be the motive for the crime, and the finding of a pair of trousers near the scene were the outstanding features of Hamilton's latest and most brutal crime.

The letter, which was written in Bulgarian was sent to Simon Gregrra, a boarding house boss at 762 Burlington street, where the murdered man was in the habit of having his mail directed.

It was stated that the writer had killed Georgieff and that there were others who would be served in the same manner shortly.

It further stated that the dead man was no good, had never been any good, and that he had been enticed uptown by an offer to take him to Toronto for the purpose of giving him a Turkish bath. This latter inducement was supposed to have been a sure cure for Georgieff's ailment according to his friends. He had often stated that he wanted to have one.

The fact that he was suffering from a veneral disease, which was learned from a most reliable source, is significant, as it might possibly prove to be the motive for the crime. It is now stated that the victim never carried more than three or four dollars in his pockets at a time, and as this was known to his friends, the robbery theory is not substantiated. Consequently there is the possibility that he might have been responsible for others contracting a similar disease and that in revenge he was enticed to the vicinity of the gravel pit by putting him in the motor car, which was heard late last night speeding up York street, with a woman. Once there he was stunned and the body dragged down into the pit, where it was decapitated and the head taken away, in an effort to conceal his identity.

THE NEWSPAPER advertiser's best motto is: "Keep everlastingly at it."

Prepare for Easter

I am now prepared to show the Advance Spring Styles in

Millinery

at most reasonable prices and invite the early inspection of the Ladies.

Miss McGiverin
412 George Street

OSTEOPATHY.

DR. ASA G. WALMSLEY—Osteopathic Physician. Office in Sun Life Building, Corner of Hunter and Water streets. Entrance, 224 Hunter street. Phones Office, 640; Residence, 509. Office hours, 9 to 12 a.m., 2 to 4 p.m. Evenings by appointment.

MASSAGE.

KAY GRIERSON, MASSEUSE—Treatment of Muscular and Nervous disorders, 96 Douro Street, Ashburnham. Phone 1979.

MEDICAL.

DR. BUCHANAN, F.R.C.S., Edin., M.R.C.S., Eng., L.R.C.P., London—Eye, Ear, Nose and Throat Specialist. Hours: 9-11 a.m. 2-4 p.m. 7-8 p.m. Phone 613. Office, corner of Water and Murray streets.

DR. S. E. HARVEY, Silver Medalist University of T., nto Special attention to diseases of women and children. Office hours: 1.30 to 5 p.m., 7-8 p.m. Phone 222. Office 213 Brock street.

DR. C. P. W. ROSS, Ex-House Surgeon, Grace Hospital, Toronto. Residence:—Keene, Ont. 6 mos-66

BARRISTERS AND SOLICITORS.

GORDON, WIDDIFIELD & O'BRIEN, Barristers, Solicitors, Notaries, Solicitors for the city of Peterborough.

J. EDMUND L. GOODWILL — Barrister Solicitor, Notary Public, etc. Office 376 Water street. Phone 191. Successor to Rogers, Bennet & Goodwill. Money to Loan at current rates upon easy terms.

J. W. HATTON, County Crown Attorney, Barrister, Solicitor. Trust funds to Loan at lowest current rates of interest on easy terms of repayment.

PECK, KERR & McELDERRY—Barristers, Solicitors, and Notaries. Office, 418 Water street, Peterborough. Money to Loan at lowest current rates of interest on easy terms of payment. B. A. Peck, K.C., D. Kerr, W. J. McElderry

O'CONNELL & CORKERY—Barristers, Solicitors and Notaries. Money to loan at lowest rates of interest. Daniel O'Connell, John B. Corkery, Hunter St., two doors west of the Post Office.

DUMBLE & JOHNSON—Barristers, Solicitors, etc. Office over Toronto Savings and Loan Company, 437 George street. D. W. Dumble, K. C. W. F. Johnston

A. E. DIXON—Barrister, Solicitor, etc. Offices: Corner Hunter and George Sts. Entrance, next Madill's Drug Store.

A. G. GUISE-BAGLEY, M.I.M.E.—Barrister, Solicitor, Notary Public, (Successor to Eddy & Burnham), 440 Water street, Peterborough. Money to Loan. Specialist in Patents. 'Phone 54.

HALL & HALL—Barristers, Solicitors and Notaries Public. Hunter Street, Peterborough. Next to St. John's Church. Money to loan at lowest rates of interest. E. H. D. Hall Basil D. Hall

MOORE & WEARING—Barrister and Solicitors, 403 Water street (opposite Post Office). Money to Loan at lowest rates W. H. Moore, K. C., Joseph Wearing, M.A.

C. R. HALL—Barrister, Solicitor, etc., Peterborough, Ont. Office, corner Hunter and Water streets, over Canadian Bank of Commerce. Successors to Hall, Medd & Davidson. Trust funds to loan on easy terms of payment.

MONEY TO LOAN.

GORDON, WIDDIFIELD & O'BRIEN, Barristers, Solicitors, Notaries, Solicitors for the City of Peterborough.

ARCHITECTS.

W. BLACKWELL—Architect and Civil Engineer. Plans and estimates made for churches, public buildings and dwelling houses. Buildings heating and plumbing a specialty. Office, 372 Water Street, Peterborough.

TELEPHONE 700 WHEN YOU WANT YOUR Piano or Organ Tuned ALL WORK GUARANTEED W. H. Cunningham, 563 Weller St

EDWIN ELCOME — TAXIDERMIST — Heads, Animals, Birds, Fish, Etc., mounted artistically and permanently. HEADS OF DEER, MOOSE AND CARIBOU OUR SPECIALTY. Heads, Animals, Birds, Fish, Artificial Eyes, Taxidermist Supplies, Bird and Flower Guide Books for sale. 692 HARVEY STREET PETERBOROUGH, ONTARIO

LUMBER. BUILDERS' MATERIALS of all kinds. Shingles, Beautiful Joist and Bill Stuff, Mouldings, Casings, Base and all kinds of Finish. Boxes and Box Shooks, Slabs and Mill Wood. Alf. McDonald Estate POINT ST. CHARLES MILL

## RICHARD HALL & SON, Ltd.

### Spring and Summer Selling Season Formerly Opened with the

# Spring Exposition of New Merchandise

### Beginning on Friday, March 15th

*We invite all Peterboro to view the beautiful displays on every floor and in all sections. This is an auspicious time both for those who intend selecting new styles and for the many who come here for first hand knowledge of the accredited fashions.*

## Some of the New Things in Spring Fashions

### Spring Piece Goods Review

FOR SPRING, 1918, FORMS AN INTERESTING PART OF THE DISPLAYS ON THE FIRST FLOOR

ALL the smart Fabrics that Fashion has sanctioned for the Tailored Suit, Dress or Coat, for spring and summer wear, are to be found in this imposing array of new textiles.

Many new patterns and pretty weaves are seen, revealing the artistic beauty of the new fabrics. The new colour effects are prominently featured and there are many smart combinations of Black and White.

MOURNING MATERIALS ARE SHOWN IN ALL THE FASHIONABLE WEAVES

### Spring Millinery that Echoes Easter Fashions

THE Millinery Salon is ready for the new season. That means it has even surpassed past efforts to secure a collection of hats that would surely leave no taste unsatisfied. Imported hats from well-known designers are here, and equally attractive are the hats from our own workrooms, each of which shows the skill of design and perfection of workmanship that are expected in models bearing the Richard Hall & Son Hall-Mark.

WE THINK YOU WILL BE AS PLEASED WITH THE NEW HATS AS WE ARE OURSELVES

### New Spring Coats that are becoming and Distinctive in Style

AS the woman whose quest is for a charming New Spring Coat will soon discover, our array of such garments is extremely attractive.

There is a diversity in material as well as style. Coats of all colourings—the new shades—in smart new models that will more than appeal to you.

SEE THEM ON THE SECOND FLOOR

### New Blouses of Pleasing Individuality

FOR wearing with the smart spring suit or separate skirt are displayed on the Second Floor in an endless variety of effective styles and fabrics.

Here are elaborate blouses of delicate materials, hand embroidered and lace trimmed tailored blouses in many variations—all the new novelties—very moderately priced.

DISPLAYED ON THE SECOND FLOOR

### New Gossard Corsets Are Here

*A Full Range of Spring Models*

THESE Corsets have been steadily winning friends for themselves since the first season they were placed on the market. And its merits pure and simple that has brought about this success.

If you have not tried these lace-in-front corsets, let us suggest that you come to our Corset Section soon to see its new Spring models that have just reached us. The varied collection includes corsets for all types of figures, and all the newest features are shown in their modelling.

ASK TO SEE THEM
CORSET DEPARTMENT, FIRST FLOOR

### Spring Suits that Radiates with Charm and Simplicity

THE Suits we show for Spring catch the spirit of fashion creators in distinctive and individual effects.

We insist on exclusive styles and our customers appreciate it. Plain tailored and fancy suits, in all the very newest material with a colour assortment that is complete.

TO BE SEEN ON THE SECOND FLOOR

OUR STOCK OF EASTER GLOVES IS QUITE COMPLETE

RICHARD HALL & SON LIMITED

THE NEW EASTER NECKWEAR WILL INTEREST YOU


# CAPTAIN CASTLE GAVE ALL TO WIFE TELLING DEEP LOVE

### Aviator Used Affectionate Phrases in Will Just as He Entered Service.

NEW YORK, March 14.—In an intensely human document, full of affection for his wife, who helped him to achieve success before he entered the theatre of war, Captain Vernon Castle, late of the Royal Flying Corps, bequeaths his entire estate to Mrs. Irene Castle. Details of the will were made public yesterday.

After Captain Castle's death, on February 15, at Fort Worth, Texas, his widow, overcome with grief, went to Havana, Cuba.

The will was drawn on September 28, 1915. After stating that he was mindful of the uncertainty of life, "especially in view of the fact I am about to enlist in the English army," he bequeathed his estate to "my beloved wife, Irene Castle, to be her property absolute in fee, forever," and added:

"I make this disposition of all my estate not only as a token of my deep love and sincere affection for my said dearly beloved wife, but also in grateful recognition of the happiness which I have enjoyed in her society during all our wedded life, and the great assistance which she has during all of that time rendered to me in my professional work and career.

"In so disposing of my property I am not unmindful of my beloved parents and other kinfolk and my many friends, and it is my desire that out of my personal effects some token of my love and affection be given by my wife to each of them so far as possible, the selection to be made by her."

## Quick, Safe Way To Remove Hairs

(Toilet Talks)

Keep a little delatone powder on your dressing table and when ugly, hairy growths appear, make a paste with a little of the powder and some water, apply and let remain on the hairy surface for 2 or 3 minutes, then rub off, wash the skin and the hairs have vanished. This treatment is quite harmless and rarely more than one application is required, but to avoid disappointment care should be used to buy the real delatone.

# ANNUAL MOTOR SHOW BY RED CROSS SOCIETY

### April 16th, 17th, 18th Are the Dates Set—Some Special Features

At the recent meeting of the Advisory Committee of the Red Cross Society it was decided to hold the Annual Motor Show in the Armouries on Tuesday, Wednesday and Thursday, April 16th, 17th and 18th.

To show the interest already taken in the event by automobile representatives in the city, it is a fact that all the space allotted them has already been eagerly taken up. The space for general exhibits will be so arranged as to accommodate about fifty per cent. more exhibitors. There will be plenty of good music, an interesting exhibit of war trophies by the Veterans, and other features that will decidedly add to the magnificent show of automobiles that will be made.

## Music & Drama

"FOLLOW ME"

As an exhibition of gorgeous costumes and pretty girls "Follow Me," at the Grand yesterday left little to be desired, but in other respects the production was frankly a dissappointment. Much had been said in advance about the cost of the gowns worn by the ladies, and, they were there, as advertised, but the general impression of the audience was that some of the money which was devoted to costumes could have been used to much better advantage in securing some clever people for the cast. There was hardly a good voice in the company and not even the "Jazz" effects introduced by the noisy trap drummer in the orchestra could camouflage the flaws in the singing numbers. Anna Held used to have difficulty, according to her old song of "Making Her Eyes Behave"—her daughter seemed to have the same trouble with her voice in last night's offering. Beyond making a gorgeous spectacle in her costly gowns, Miss Liane Held contributed little to make the production a success. Lewis Seymour proved a clever comedian as A Knutt, the poet, and the part could be enlarged without hurting the play any. The really big hit of the night was scored by Conny Ward and Joseph Tilyou, evidently recruited from the realms of vaudeville, who contributed an eccentric dance, followed by some clever tumbling that won them several recalls. Marie Fanchonetti, as Denise, danced and sang nicely, and Leon Francoe contributed a useful bit as "Fresco, the Waiter."


# BISURATED MAGNESIA

### For Dyspepsia, Indigestion

Heartburn, Belching, Sour Acid Stomach, Gas in Stomach, etc., take a teaspoonful of Bisurated Magnesia in a half glass of hot water after eating. Is safe, pleasant and harmless to use and gives almost instant relief. It neutralizes stomach acidity and sweetens the food contents so that digestion is easy and painless. Sold by druggists everywhere.


# An Earnest Effort For A Worthy Cause

### St. Peter's Ladies' Aid Will Hold Tag Day on Saturday—Proceeds For St. Vincent's Orphanage

The annual appeal to the public for funds to assist in supporting St. Vincent's Orphanage is one that has heretofore been responded to quite liberally, and the ladies in charge of the collection this year are very hopeful that the response on Saturday will exceed the amounts previously realized. The increased cost necessary in the upkeep of the institution makes it necessary for the raising of more funds. At the present time there are forty orphans being clothed, fed and educated at the Orphanage, and every one of them being fitted for the battle of life in a manner that will make them good men and women and consequently good citizens—a valuable asset to the community.

The orphan appeals directly to the sympathies of fathers and mothers who realize the great care necessary to properly bring up children in this age under the best of conditions, but where a child is bereft of its parents an institution such as St. Vincent's orphanage as its salvation and worthy of the support of all public-spirited and sympathetic citizens.

The Tag Day on Saturday will give you an opportunity of showing your appreciation of the grand work that is doing for the orphans by the management of St. Vincent's Orphanage.

# Peterboro' Man Sentenced To Five Years

### W. J. Montgomery Goes to the Kingston Penitentiary—Has a Bad Record

COBOURG, March 14.—W. J. Montgomery, the slick young man who worked for a time on the Grand Trunk in Lindsay and succeeded in passing worthless cheques on a couple of Lindsay business men, as well as making good his escape from the window of his boarding house, wherein the proprietor had locked his belongings, was tried here yesterday morning. Montgomery's home is in Peterborough, East City.

To the charge of foregry and passing bogus cheques, and for obtaining money under false pretenses he was sentenced by Magistrate G. H. Davidson to serve five years in the Kingston penitentiary on the first charge, and three years on the second, the sentences to run concurrently. He pleaded guilty to both charges.

**Confederate Money Destroyed.**

In the presence of the magistrate and court Montgomery tore up numerous Confederate bills, in denominations of $1, $2, $10, $20 and $100. Some Mexican money was also taken off his person.

**His Past Record.**

Besides operating in Lindsay, Cobourg and other places in 1911 he served a six months' term in Welland, in 1912 he did similar time at St. Catharines, and in 1913 he was sentenced to five years in Kingston by the magistrate at Hamilton, the charge having been forgery.

**Operations in Cobourg.**

Montgomery presented a cheque for $17.45 to Mr. Thos. Harvey, merchant and agent for the Dominion Express Co., the same being signed by Thos. H. Moore, payable to J. R. Brown and endorsed by Thos. Brown. On this he purchased goods amounting to $4.13 and secured cash for the balance. He then endeavoured to pass a cheque for $12.65 on eight different merchants without success. It was payable to Jas. R. Marsh and was signed by Geo. D. Sheldon.

**Chief Ruse Got Busy.**

About this time Chief Ruse got busy on the job and in short time had his man rounded up, catching him "with the goods. The chief also got in touch with Ottawa, secured his finger prints and his past record.

Montgomery was undefended, while Crown Attorney W. F. Kerr prosecuted. He was cool and collected throughout and did not show signs of worry over his sentence.

## A Perfect Medicine For Little Ones

Baby's Own Tablets is the ideal medicine for little ones. They regulate the bowels and stomach; break up colds; cure constipation and indigestion; expel worms and make teething easy. They are guaranteed to be absolutely free from injurious drugs and may be given to the youngest child with perfect safety. Concerning them Mrs. T. M. Forknall, Mission City, B. C., writes: "I have used Baby's Own Tablets for my three little ones and have found them the best medicine a mother can give her children." The Tablets are sold by medicine dealers or by mail at 25 cents a box from The Dr. Williams' Medicine Co., Brockville, Ont.


"The Top of The Marnin To Ye!"

The 17th is Here"

"Well, be Dad, we have IRISH CANDY for Ye!

Cream Shamrocks

—and IRISH—

Cream Wafers

"Sure it'l Tickle Your Palate."

MIDDLETON'S "SUGAR BOWL"

458 GEORGE OPP. Y.M.C.A.


# BANK CLEARINGS FOR THE WEEK

Clearings for the week ending March 14, 1918 ..... $626,491
Same week last month ..... 463,232
Same week last year ..... 553,136
Same week, two years ago... 402,320


BUNIONS NO JOKE.

Not to the man who has to move about, but a slight application of "Putnam's" softens the thickest tissue and cures the bunion quickly. Just as good for warts, lumps, and callouses is Putnam's Painless Corn Extractor. Use no other, 25c at all dealers.

TEA SETS

In the finest Silverplate Complete with Tray

Pudding Dishes
Salad Bowls
Chafing Dishes
Entree Dishes
Cream Jugs
Sugar Bowls
Cake Baskets

SCHNEIDER'S JEWELLERS

367 Georgie Next Turnbull's

Marriage Licenses Issued

When You at Down Town

Dine at the Fashionable New

Paris Cafe

415 George street

Open from 7 a.m. to 1 a.m.

"Specials" every day and a varied selection of New Dishes on our attractive Menu Booklets

Order what you like of the good things to eat

Bring your wife, sister, or sweetheart

Telephone Service.

HUM W. HOY, Mgr.

NEOLIN SOLES

Put on While You Wait

Neolin

Better than Leather

J. V. CALDERONE

New Idea Electric Shoe Repairer

243 George Street Near Sherbrooke

Hothouse Greens

Fruits and Table Dainties

Lenten Sale of Fish

Apples by The Barrel

FANCY BOXED APPLES

Douros & Gettas. Phones 18 & 19


# CHILEAN PRESS IS RESENTFUL

(Special to the Toronto Star and The Peterborough Examiner.)

(By Roy W. Howard.)

SANTIAGO, Chile, March 14.— The ultra neutral and pro-German elements of the press are suffering from brainstorm today as the result of editorials published in the United States, interpreting the Chilean election as favourable to the Allies. They declare that the intimation that Chile is susceptible to foreign influences is insulting.

This attitude is taken, notwithstanding the freely admitted activities of the German South American Institute, which is the most pernicious force in fostering German propaganda since the activities of Bernstorff in the United States.

# Hastings Personals

HASTINGS, March 13.—The members of the local Chapter of the I. O. D. E. met in their rooms on Thursday afternoon for the purpose of doing up parcels to be sent overseas.

Mr. George Stevenson was in Toronto last week.

Mrs. W. Purdy and son of Huntsville, is visiting at the home of her mother, Mrs. Dodd.

Mr. Charles Armstrong of Havelock spent Sunday in town.

Mr. S. J. Fisher of Campbellford was in town on Wednesday.

Mr. and Mrs. T. A. Coughlin are rejoicing over the birth of a son.

Mr. B. Dodd of Campbellford spent the week end at his home, here.

Mr. W. A. Baker was in Toronto a couple of days last week.

Miss E. Carter spent a few days of last week with Peterborough friends.

Mr. and Mrs. Wm. Boyes of Toronto have been guests at the home of Mr. and Mrs. J. M. Thomson.

Miss M. Butler has returned from Toronto, where she attended the millinery openings.

Mr. and Mrs. Jas. Hore of Campbellford spent Friday in town.

Mrs. L. Kelly was in Peterborough one day last week.

Mr. Jas. Wood of Hamilton, Inspector of the Ocean Accident Insurance Co., was in town on Saturday.

The many friends of Mrs. Jas. Fife will be pleased to learn that she is recovering from her recent illness.

Mrs. De La Mater is visiting at the home of her son, Dr. De La Mater.

Mrs. L. E. Gould has returned from a visit with friends at Hamilton.

Miss Hilda Wharrie of Peterborough, is visiting Miss S. Hawkins.

Dr. S. P. Ford of Norwood was in town on Tuesday.

DON'T WORRY over the bad business of yesterday. Use newspaper advertising and make it good to-morrow.

### MAY BE POSTPONEMENT

But Order Dealing With Freight and Passenger Rates May Be Passed Now.

OTTAWA, March 14.—An order-in-Council was passed to-day dealing with the freight and passenger rate question. There is a possibility that there may be another postponement of the order of the Railway Commission which goes into effect on Friday, March 15, but the expectation is that the order with some modifications will be confirmed.

There will also likely be further taxation of profits to prevent the C. P.R., which does not require increased rates, from profiting abnormally.

### FIFTY YEARS RAILROADING

"Bob" Harrison, after a life of over fifty years' railroading, the chief gateman at the Union Station, Toronto, tendered his resignation to Superintendent J. J. Beck, of the Union Station.

You are cordially invited to be present at our introductory

EXHIBITION OF

SPRINGTIME FASHIONS

*This is the eve of the Spring Openings. To-morrow we usher in the new modes for 1918. Every Department — millinery, ready-to-wear, dress goods, wash goods, shoe, neckwear, etc., is replete with new merchandise. Truly the store has been transformed, the sombre tones of winter have given way to light, airy hues of the new season. And we ask "what could be more pleasing to milady's eye and what could more accurately portray springtime" than this assemblage of color and fashionable apparel?*

The GRESSMAN Company Limited


## OFFICERS ELECTED

The annual meeting of the St. John's Branch of the Woman's Auxiliary of the M. S. C. C., was held on Tuesday afternoon, Mar. 12th, at the home of Mrs. Abbott, 273 Hunter street, when a large number of members assembled for what proved to be an interesting session.

The reports from the committees were read and approved as were the summarized reports of the secretary, Mrs. R. J. Devey, and the treasurer, Mrs. Aylmer.

All the reports showed a steady progress; all pledges have been met, and a general bale, including an Indian girl's outfit, will be despatched to the Gordon School, Sask., next month.

The following officers were elected for the year:

Hon. Pres.: Mrs. J. C. Davidson.
Pres.: Mrs. C. Abbott.
1st Vice-Pres: Mrs. A. L. Amys.
2nd Vice-Pres.: Miss Peck.
Sec.: Mrs. R. J. Devey.
Treas.: Mrs. Aylmer.
Lit. Sec.: Miss Hall.
Dorcas Convenor: Mrs. W. Gibbs.
Dorcas Treas.: Mrs. Evans.
Extra Cent-a-Day: Mrs. Fessenden.
United Thank Offering: Mrs. Mulholland.
Leaflet Sec.: Mrs. Cooper.
Babies' Branch: Mrs. C. Turner.
Supt. Juniors: Mrs. Dr. Cameron.
Organist: Mrs. Fessenden.
Visiting Convenor: Mrs. Cuffe.


RUMMAGE SALE

AT 185 CHARLOTTE STREET TO-NIGHT AND TO-MORROW, MARCH 14 AND 15, UNDER THE AUSPICES OF THE PETER ROBINSON CHAPTER, I.O.D.E. 1d-61-235


## CABINET IN ALBERTA TO BE RECONSTRUCTED

(Special to the Toronto Star and The Peterborough Examiner.)

EDMONTON, Alta., March 14. — Cabinet reconstruction forms is the main topic of corridor gossip in the Legislature. What is considered the most logical solution, is that the Premier will resign the portfolio of Railways and Telephones, and that A. G. Mackay, former leader of Ontario Liberals, will step in.

Saucy Mitzi and a Gay Chorus Singing "Evelyn, Quit Your Devilin'," in the famous Henry W. Savage Comic Opera "Pom Pom," Grand Opera House, Tuesday Evening, March 19. Mail orders now being booked. Box office opens Saturday morning at 10 o'clock.

## THOUSAND TONS OF COAL CONSUMED AT GOVERNMENT HOUSE

### Lieutenant Governor's Residence in Toronto Consumes a Lot of Fuel

Toronto, March 14. — The Public Accounts Committee of the Legislature completed a good and harmonious day's work at the Parliament Buildings yesterday with a majority Liberal representation.

The principal item of business was the much discussed Government House, and its maintenance. Mr. R. Fairbairn, the Deputy Minister of Public Works, in answer to a member of the committee as to the cost of maintenance last year, replied that it was $28,559.28 as against $15,000 for 1914. During the year 907 tons of coal had been purchased at a cost of $6,418.

"Was all this coal consumed at Government House?" queried Mr. S. Clarke, Northumberland.

Mr. Fairbairn answered that it was, adding: No doubt it seems a great amount to a layman, but it is a big place to keep up."

## Mothers' Club Meeting Was Big Success

### Enjoyable Paper Was Read by Mrs. Jonn Allan

The Mothers' Club held their regular monthly meeting yesterday afternoon in the Y.M.C.A. After the business meeting and reports of the different committees were finished a short programme was given.

Mrs. John Allan read a most instructive paper on Child Life and Motherhood, in which she pointed out the sacredness of the child and the duty of the mother in this the crisis of the world's history. Her paper was a very able and well prepared one, affording a great treat to those who were present.

Miss E. Hinchcliffe contributed a most enjoyable solo in excellent voice and Mrs. Frank Jenne contributed a humorous recitation on the question of whether or not women should propose.

A hearty vote of thanks was passed to those taking part in the programme and the meeting closed with the singing of "God Save the King."

## THE LIFE OF NAPOLEON

### Interesting Address Is Given By Dr. Jessie Birnie

"The Great Drama of the Life of Napoleon" was the subject last night of Dr. Jessie Birnie's address at the course of lectures given under the auspices of the Otonabee Chapter, I. O.D.E. in the green room of the Y.W. C.A.

In her lecture Dr. Birnie gave a very clear, interesting and instructive insight into the life of the great leader, and showed how remarkably alike the days of Napoleon and these of the Kaiser's aggression are. She said that in stirring times like these, when strikes, insurrections and revolutions are matters of daily occurrence, we ask ourselves if there were ever times like this before. For an answer we need only turn to the history of the French revolution, when Louis XV. and his noblemen's oppression of the middle classes threw the country into a state of revolt, followed by Louis XVI when the smouldering fire broke forth and the people finally gained their liberty, much as the Russians did during the past four months. Again history repeated herself when the first act of Russia was the throwing open of the prisons just as the people of Louis XVI time threw open the Bastelle.

On August 9th, 1792, the people marched upon the Tuilleves. Had the King acceded to their request all would probably have been will, but the weak and hesitant Louis and insolence of Marie were too much, and the gates of revolution were thrown wider than ever. Appalling slaughter and Robespierre held sway. In the provinces which had revolted against the central authority, Robespierre took terrible revenge. Again we have this act repeated in Russia to-day.

Upon this scene of chaos came Napoleon who, Dr. Birnie said, was as great a lexislator as Moses. Dr. Birnie gave a most graphic description of Napoleons life, his accession to power, the history of his conquests when he flung his power, like the Kaiser, against the powers of Europe—his coronation attended by the Pope, Waterloo, which Napoleon never could understand why he lost, and finally his last days at St. Helena, from whence his remains were taken to France 19 years later.

**Vote of Thanks.**

A vote of thanks, moved by Mrs. Widdess, seconded by Mrs. (Dr.) Carmichael, was extended to Dr. Birnie for her splendid) address.

**The Programme.**

Miss Winnifred Parker contributed to the programme by two recitations from Pauline Johnson, which were enthusiastically received. Miss Hurley very kindly acted as pianist for the evening. Mr. Douglas Carlisle, who was to have sung, was unable to attend.


New Spring Borsalinos

*Have just arrived. Particular men will be interested in our complete showing of this famous Italian Hat, which is celebrated for its Style and Durability.*

*See these goods, buy one, and you will never wear any other make of Hat.*

W. E. LECH — Manufacturing Furrier and Hatter
336 GEORGE STREET . . . NEAR SIMCOE ST


**RALLY! RALLY! RALLY!**

**To the Greater Food Production Meeting To-morrow Night in the Opera House under the auspices of the Board of Trade Able Speakers are coming from a distance. Mrs. Geo. King will sing "Carrissina" (by Tenn) and "The Hundred Papers" (by Nairne). Meeting begins at 8.15. Watch for band at 7.40.**

## Parcels For War Prisoners

### Names Should Be Registered With Local Society

The British War Office has consented that one person (the next of kin or those acting as such) may send one parcel every three months to the same prisoner of war. The regulations pertaining to these parcels are exceedingly strict and must be adhered to. Any violation of the may result in the withdrawal of the permission to send, and of the confiscation of the parcels. They are in the nature of "Comfort Parcels" and are in addition to the six parcels of food sent every month. Each parcel has to bear a Red Cross Coupon, and so every mother (or next of kin) is asked to come to the Red Cross Workroom at the Public Library and register his or her name as desiring to send the parcels either on Thursday or Friday afternoon of this week, between three and five o'clock.

The local society is desirous that every prisoner should receive one of these "home parcels" therefore they would urge every next of kin to the various prisoners to come to the library on the afternoons mentioned and register as requiring the coupons.

LAURA J. DAVIDSON,
Secretary.

**BAN CANNED VEGETABLES.**

That it is the intention of the Canada Food Board again to prohibit the home sale and use of canned vegetables during the coming production season, in order that more abundant supplies of the canned product may be available for use overseas, is announced by Mr. Fred Abraham, chairman of the Vacant Lot and Home Garden Section of the board's activities, who is now paying an official visit to Toronto.


## Week-End Specials

CANNED FRUIT—
Large tin Pears ..... 25c
2-lb. tin Blueberries ..... 15c
2-lb. tin Peaches, extra choice .. 23c
2-lb. tin Lombards, Damson and Green Gages ..... 20c
Lulu Pineapple, sliced, tin ..... 20c
Grated Pineapple, tin ..... 15c
Large tin Pineapple, tin ..... 30c

CANNED VEGETABLES—
Frankford Peas, 2 tins ..... 25c
Large tins Tomatoes, tin ..... 25c
Large tins Turnips, 3 tins ..... 25c
Little Gem Peas, tin ..... 21c
Pure Gold Chocolate and Tapioca Pudding, 2 packages ..... 25c

BAKING POWDER—
White Swan, 16-oz. tin ..... 25c

CEREALS—
Shredded Wheat Biscuit, 4 pkgs. 55c
Wheatine, 3 lbs. for ..... 25c

TUNA FISH—Best quality—
½-lb. tins ..... 30c
1-lb. tins ..... 50c

CORN STARCH AND LAUNDRY STARCH—
Bens Corn Starch, 2 packages .. 25c
Best Corn Starch, package .... 11c
Silver Gloss Laundry Starch, 2 packages ..... 25c
Strictly New Laid Eggs 50c dozen.

Porter S. White Co.
334 George : Phone 820


### HUNS MAY ATTACK ALMOST ANY TIME

**Gen. Maurice Says Signs Indicate That Enemy Offensive Is Imminent.**

LONDON, March 14.—General Maurice, British Director of Operations, declared in an interview with the United Press that there are indications on the west front that an offensive is imminent.

"The enemy air activity, which is the natural preliminary to an offensive, may be an accident," Maurice said "but taken in conjunction with other indications, it raises the suspicion that an offensive is imminent."


## THROBBING, NEURALGIC HEADACHE CURED HEAD-SPLITTING DISTRESS VANISHES INSTANTLY

### This Wonderful Curative Liniment Never Fails

### RUB ON NERVILINE

Neuralgia quickly cured is twice, nay, ten times cured. Little neuralgia pains grow into big ones, but "Nerviline" in ten minutes relieves even the worst ones. Even a single application will remove the nerve congestion that causes the pain.

Nerviline penetrates deeply into the sore tissue, reaches the source of inflammation, drives it out root and branch. Every drop of Nerviline is potent in pain-subduing power, and its strongest charm lies in the fact that it rubs right in, even to the very last drop. Nerviline is not greasy, and its pain-removing power is at least five times greater in strength than ordinary remedies.

We guarantee Nerviline will cure neuralgia—not only relieve it, but actually and permanently cure it. Just in the same way will it cure lumbago, sciatica, stiffness and rheumatism.

To conquer all muscular and nerve pain, use Nerviline. A bottle in the home keeps the doctor's bill small. Get the 25c. family size bottle. Sold by all druggists everywhere, or the Catarrhozone Co., Kingston, Canada.

Millinery Display

*Of Smart Spring Hats in every Shape - - - and Style - - -*

*The Ladies are cordially invited to visit - our Show-room -*

*Openings March 14 and following days*

MISS J. HORSFIELD
Phone 1021. - - 435 George street
Over Toronto Savings and Loan Co.

# SPRING OPENING



## Spring Silks and Dress Goods

**BLACK TAFFETA SILKS,** 38 to 40 inches wide.... $2.00 to $4.00 per yard

**BLACK MESSALINE AND PAILETTE SILKS,** wide widths..... yard ..... $1.00 to $2.50

**CHARMEUSE SILK** in eleven of the most popular shades, $2.50 and $3.00 yard.

**HOMESPUNS**—54 inches wide, in colors of grey, sand and fawn. Yard ..... $1.00

**BROADCLOTHS**—54 inches wide. Three colors, $4.00 yard Serges in ten of the season's newest shades; also staple colors..... $1.50 to $3.25 yard

## Neckwear and Hand Bags

**NEW NECKWEAR** in a variety of styles and patterns, including the new Tuxedo collars made of wool gaberdine, wash satin and Georgette crepe. Also the high stock collars made of fine net and lace, and the sailor and round collar made of organdy, Georgette, and crepe-de-chene, in a large assortment to choose from — 50c to ..... $3.00

**LADIES SOLID LEATHER HAND BAGS** made of Persian Morocco and pin seal silk, lined and fitted with change purse and mirror; also the new strap back purse, silk and leather lined, ranging in prices from 75c to $5.00

## New Spring Dress Cottons

**GINGHAMS AND CHAMBRAYS** are promised great popularity this season for house or street wear, in large and small plaids, stripes and small checks, perfect washing materials. Prices range from.... 20 to 39c

**BASKET WEAVES** in large plaids and plain colors, white and rose, for ladies' suits and separate skirts, 36 inches wide, yard ..... 90c

**WHITE VOILES,** newest designs including smart plaids, some with hemstitched effects, wide and narrow self stripes. Floral patterns and plain. Prices running from..... 29c to 90c

**COLORED VOILES,** in all over designs, Foulard Patterns, Cross barred, with Ratine effects, Paisley and floral designs, light and dark grounds, from ..... 25c to 75c

**SILKETTES**—Plain grounds in pink, Grey, Alice and Navy Blue, Corn, White, Black and Linen shades. Very sheer and highly silk finished, 36 inches wide ..... 55c.

**PIQUES** in wide or narrow cords and spots, light, medium and heavy quality, 27 to 36 inches wide, from ..... 25c to 45c

## Embroideries

**NEW EMB. FLOUNCING** — 18 in. wide, in number of fine, dainty patterns to choose from. Suitable for childrens wear, at ..... 39c per yard

**NEW CORSET COVERING EMB.,** on Cambric material in an array of neat patterns to choose from at ..... 48c yard

**NEW EMBROIDERY FRILLING,** with Emb. and Insertion attached, 4 in. wide, all ready to put on to garment; suitable for children's wear.

## Presenting the Season's Authoritative Modes in Elaborate Display

A new season is here. Heretofore you have had just a glimpse at the coming season's styles—you have obtained merely an idea of what is correct for Spring. Now, all uncertainly is over. As you gaze into the crystal of Fashion all former doubts are dispelled and, before you, the authentic styles stand out in all their beauty and attractiveness.

This opening event clearly indicates the style tendencies, for every garment was fashioned by a master designer and was selected with the greatest care. All is ready for your inspection. Displays have been artistically and conveniently arranged. The store is aglow with the beauty and spirit of Spring. Salespeople eagerly await the opportunity to show you how completely the new garments meet your individual needs. A cordial reception awaits you on this Opening Day.

*Opening Days*
*Friday & Saturday*
*March 15 and 16*

## New Developments in the Spring Coats

Separate coats for Spring are somewhat shorter than for several seasons past. For general utility the majority average from forty-five to forty-eight inches, allowing several inches of the skirt to remain in view. While the new styles are full at the hem they hang straight or nearly so, being held in slightly at the waist with one of the many varied types of belts. Just a touch of the "military" is seen in many of the new collars which are, generally speaking, of the convertible type.

Sand, tan, beige, gray and blue take the lead in color and the materials include serges, gabardines, velours, and many other popular weaves. Our displays include the most desirable of the season's offerings.

## The New Spring Millinery

Although there is little that is unusual in the character of the new Spring hats there is variety enough to satsify every desire. Turbans, pokes, mushrooms and sailors are the styles in a general way but the many odd treatments of the crown provide a variety which is interesting to an unusual degree. There is diversity in the materials and trimmings, too.

Amongst the most prominent straws is the new cheville which readily lends itself to unusual draped effects. Mouffleon straws in rich shades of dark brown, green and navy, visca braids in colors ranging from soft pastel shades to navy, dark green and deep cheery, hair lice, are represented in the new millinery with new bead and buckle trimmings, fruits, flowers in silk and wool and ribbons for ornamentation. Comprehensive displays are arranged for the Opening event.

## Smart Dress Accessories

Much depends on the care with which such important dress items as gloves, neckwear and hosiery are selected. This is especially true this season inasmuch as the ready-to-wear styles are comparatively simple and women depend on accessories more or less for individuality in their costumes. This important point was given due consideration when we laid our plans for Spring business.

# Turnbull's



## Overwhelming Difficulties Have Not Prevented Complete & Comprehensive Selections

Even a woman with a most casual knowledge of market conditions will realize that Spring stocks have not been procured without facing and overcoming seemingly unsurmountable obstacles. The scarcity of materials and labor—and the difficulties of transportation have made the assembling of these representative displays a serious problem, but we have found its solution as the showings for this Opening event will conclusively prove.

Another important point—we have maintained our standard of "quality" and yet, in spite of increased manufacturing cost, economies in other directions have enabled us to offer garments of excellent quality and authoritative style at but little more than you will probably be asked to pay for inferior garments by merchants not so careful of their patrons' interests.

*Opening Days*
*Friday & Saturday*
*March 15 and 16*

## Spring Dresses are Exceptionally Interesting

The slender silhouette is the dominant characteristic of the new Spring dresses. This is relieved by the many pleasing sash and girdle arrangements and the use of tunics which are shown pleated or gathered, long or short and sometimes cunningly caught up at the side. Sleeves in general are long and close-fitting.

Taffetas, foulards, crepe de chines, serges, gabardines and Jerseys are among the popular materials. Many tones of tan, blue and grey are shown in the plain fabrics, while many dainty designs are prominent in the fancy silks. Combinations of fabrics and of colors are a noticeable feature of the new season's styles.

## Variety in the Spring Suits

Dame Fashion permits many variations in the suits. If you desire, you may wear a chic Eton or a jacket of finger tip length with a stylish ripple peplum. She approves either the semi-dressy or the strictly tailored type with which can don the irresistible Tuxedo waistcoat or vestee. There is variety in the skirts, too, many interesting features have been developed. The most favoured weaves are velours, serges, poplins, gabardines, which are shown in several shades of sand, beige and blue. The showing for this important Opening event is complete in every particular.

## The Correctness of Your Corset

The new lines of the Spring ready-to-wear demand that special attention be given to the selection of your corset. The new Spring models are now ready for inspection and our salespeople will gladly show you the style that will make the most suitable foundation for your new apparel. There is no more opportune time for examination of the new corsets than during this Opening period and we urge you to take advantage of attending this special showing.

# Turnbull's

## A Special Display of the New Rugs and New Draperies

**IN OUR HOUSE FURNISHING DEPARTMENT FOR FRIDAY AND SATURDAY. CALL AND GET NEW IDEAS FOR RENEWING THE FURNISHINGS OF YOUR HOME.**

**The Drapery and Rug sections have taken on their Early Spring Attire and the whole department is decked with new draperies of gorgeous colorings, just fresh from their cases. Words fail to adequately describe the beauty of the new fabrics, but a brief description of some of the materials follows:**

**NEW SUNFAST DRAPERIES**

In this class of goods our stock is very complete and includes some fascinating silk mixture goods in exquisite pastel shades of rose, green, blue, brown and gold, 42 to 50 inches wide. Prices range from, yard.. 65c to $2.35

**NEW CHINTZES AND SHADOW CLOTHS**

This Spring we are showing the largest and best selected assortment of Chintzes we have ever offered. Table after table is loaded with importations of the very latest productions in this most popular of all draperies and best of all the prices are surprisingly moderate, ranging from, a yard..... 35c up to $3.00

**NEW SCRIMS, CURTAIN NETS, MUSLINS**

For a dainty Spring window curtain there is nothing nicer and more economical than the serviceable Scrims, Curtain Nets, Marquisette and Madras Muslins. Choice collection of pretty floral, conventional, and plain effects. 36 to 45 inches wide. White, cream or beige, from, yard 15c to 65c

**HEAVY DRAPERIES**

In this particular range of goods, our stock cannot be excelled, comprising the large assortment of all weaves, including, Repps, Poplins, Velours, Satin Brocades, Furniture Tapestries, French Brocades, Reversible Shadow Cloth, Tapestry Curtains, Rope Portieres, etc. Price range from, per yard ..... $1.35 up to $5.00

**WILTON AND AXMINSTER RUGS**

Rugs that will stand every day wear in satisfactory manner. The texture of yarn used in the manufacture of these rugs together with their rich colorings and handsome designs makes them most serviceable and desirable carpets for every day use. We quote prices from $30.00 to $85.00 in various sizes, 4½ ft. x 7½ ft. to 9 ft. x 12 ft.

**BRUSSELS AND TAPESTRY RUGS**

A very serviceable and satisfactory rug of good appearance, with all the qualities for hard wear. The Brussels generally come in small conventional Persian effects, while the Tapestries are more after the Axminster designs and colorings, both grades in a large range of designs and colorings. All prices from..... $13.50 to $45.00

## Underwear

**LADIES' SUMMER COMBINATIONS** made of fine lisle with short or no sleeves, in all sizes,.. 75c, $1.00

**HARVEY'S "NEW MODE" COMBINATIONS**—A full range of styles, including umbrella and tight-knee. Some with short sleeves, others no sleeves. Prices range, from.. $1.00 to ..... $1.50

**LADIES' FINE LISLE AND SILK VESTS,** with no sleeves or short sleeves, plain and ribbed style with both plain and lace yokes. Range in prices from ..... 25c to $2.00

14 SUPERB REELS ROYAL THEATRE PROGRAM AT GRAND OPERA HOUSE

TO-NIGHT, TO-MORROW Matinee only: SATURDAY Matinee & Night

LATEST WAR SENSATION
DUSTIN FARNUM
7-STARTLING PARTS-7
THE SPY
A Fox Exclusive Film, HOW THE KAISER OPERATES
AN EXPOSE OF GERMAN SECRET POLICE IN AMERICA

Another Great Metro Feature
PARADISE GARDEN
with Harold B Lockwood in 5 Scenic Parts
2--Clean Laugh-a-Minute COMEDIES--2
PRICES: Matinee only 10c To Everybody.
Evening---Ground Floor, 25c, Balcony 15c, Gallery 10c

# THE WORLD OF SPORT

## Torontos Win The N. H. A. Championship

MONTREAL, March 13.—Torontos to-night won the championship of the N.H.L. and the right to play the Pacific Coast League champions for the Stanley Cup when the Canadiens failed to wipe out the four-goal lead which the Queen City team secured on their own ice in the first of the home-and-home games Monday night. Canadiens won to-night's match by 4 to 3, leaving the complete score for the series Torontos 10, Canadiens 7.

The game was rough, with the Canadiens contributing most of the penalty list. The Frenchmen played an individual game for the most part. Torontos never forgot the lead they enjoyed, and whenever in real danger dropped into a defensive which easily and successfully checkmated the one man efforts of the Frenchmen.

Cameron and Randall of the Toronto team were marked men, but notwithstanding this they played a consistent game and they refused to dislocate the machinery of their team by retaliation. They were injured severely early in the game, but after a short absence from the ice, returned to play for the remainder of the evening, obviously suffering from the effects of the rough handling they had received. Adams, a brilliant examateur, for the brief periods when he substituted for the other players, showed some fine bursts of speed.

Holmes did some sensational net-minding for Toronto, and only let the puck get by him when the championship was virtually assured for his team.

For the Canadiens brilliant work was done by Lalonde and all, though much of it went for nothing owing to the cleverness of the Toronto defence. The officials always kept a tight grip on the game and nipped in the bud every outburst of rough work on the part of the Canadiens.

First period—
1—Torontos, Noble—12.00.
Second period—
2—Canadiens, Malone—2.14.
3—Canadians, McDonald, 1.05.
4—Torontos, Crawford—11.31.
Third period—
5—Canadiens, Lalonde—1.40
6—Torontos, Crawford—6.20.
7—Canadiens, Lalonde—2.30.

## Collingwood Is Three Goals Up On Oshawa

COLLINGWOOD, March 13.—Collingwood defeated Oshawa in the first of the home-and-home games for the O. H. A. intermediate championship here to-night by the score of 4 to 1. The Oshawa team and fans arrived on the noon train confident of victory, and they placed their strongest lineup on the ice.

The game commenced on sticky ice, with Oshawa on the offensive, and by clever stick-handling Etherington early scored Oshawa's first and only goal. Oshawa still pressed until Fryer, on an end-to-end rush, evened the score. A few minutes later Collingwood tallied again. McLeod was hurt and had to retire for the balance of the period.

During the second period the game developed into a close-checking affair, and it was impossible for either team to breakaway. McLeod got the only tally of the period. Rushing from his own goal, and drawing the Oshawa defence out, he scored on Childs. The locals bombarded the Oshawa goal, but, were unable to tally again.

In the last stanza play was about even, but Fryer scored another for Collingwood. Etherington, Rowden and Childs starred for Oshawa. For Collingwood all the players played good hockey, but Fryer, Walton and McLeod starred. Foulis was checked too closely to show his usual form. The ice was too soft for good team work, and the game ended in individual work.

Collingwood—Goal, Cook; defence, McLeod and Walton; centre, Foulis; wings, Burns and Fryer; substitute, Dance.

Oshawa—Goal, Childs; defence, Fair and Rowden; centre, Rowden; wings, Roenick and Etherington; substitute, Hall.

## De La Salle Go Into Junior Finals

Toronto, Mar. 14.—De La Salle, as was expected, defeated University of Toronto Schools in the second game of the O.H.A. Junior semi-finals at the Arena last night, and will enter the finals against Barrie, the first game to be played at the Arena next Saturday night and the second game to be played in Barrie on the following Tuesday. De La Salle went into last night's game with a seven-goal lead, having defeated the Bloor St. students in the first game by a score of 9-2. They further increased their lead last night by winning 10-5, thus making the score on the rounds 19 to 7 in favor of De la Salle.

In the first two periods University of Toronto Schools threatened to win from De la Salle on the game, as the students gave a strong, clever exhibition. In the first period each team secured three goals, and in the second De la Salle added two more, holding U.T.S. to one goal. In the final period De la Salle scored five times and held U.T.S. to only one goal.

## CURLING

**Annual Meeting on Monday.**

The wake of the curling season will be held next Monday night, when the prizes won by the successful rinks will be distributed, the officers will be elected for next winter and whatever general business arises will be disposed of. All the members are requested to be present.

Archie Moore and Alex. Kay played a matched game of curling last night and Kay stipulated that, if he won, the County Constable would have to liberate the first offender he arrested. When the game was over the score board showed the totals of 14 to 6 in favour of Kay. This was one game in which coal was suggested instead of the regulation chalk.

Four rinks of Methodists have accepted a challenge from the Presbyterians for a game to be played on Friday night.

GOING TO HAVE A SALE?

Don't run all over the country for an auctioneer. I will handle your business and turn over your goods and chattels for all the money they will bring. I know how and do what's square. J. F. Thornton, Licensed Auctioneer for City and County of Peterborough. 'Phone 856 or call at 663 George street. 28d-27

an ARROW COLLAR
CLUETT, PEABODY & CO., Inc. Montreal

## Hiller Out Of The Game

(Special to The Toronto Star and The Peterborough Examiner.)

Toronto, Mar. 14. — It is feared here that any chance Kitchener's O. H. A. champions had of successfully defending the Allan Cup, went glimmering to-day, when it was discovered that George Hiller, the star of the team, was not in shape to play to-night. Hiller it is reported, has a small bone broken in his right foot as the the result of a slash from Bostrom's stick at the close of the game on Tuesday night. He ignored the injury at the time, thinking that it was only a bruise, and it was not until yesterday that medical attendants discovered that the injury was serious. He may start to-night but it is not considered likely. As Kitchener has only one spare man available it may be necessary to play a game of six men a side instead of seven as called for under the western rules.

Winnipeg to-day were the favorites even with the handicap to Kitchener of Hiller's being off. The odds in the betting to-day were 2 to 1 in favor of the westerners.

Although the weather here to-day is rainy and mild the artificial ice in the covered rink is said to be harder than on Tuesday. There will be a record crowd to see the game.

## ALLIES HAVE SUPERIORITY IN THE AIR

(By W. A. Willison.)

(Special to The Toronto Star and The Peterborough Examiner.)

CANADIAN ARMY HEADQUARTERS, March 14.—Not since the battle of the Somme have the Allies on the Western front enjoyed such unquestioned superiority in the air as now. Not only in the air fighting and in other activities by day, but in bombing operations at night, our planes are more than a match for the enemy. The outstanding feature during the past three days has been the amount of aerial activity while our anti-aircraft and machine guns, or those of the enemy are constantly busy. There was a hilarious celebration on our front yesterday when the men of an infantry regiment engaged a low flying Boche airplane with their machine guns and brought it crashing down in Lens. Last night another enemy machine came down behind our lines on a trial trip with a crew of two officers, a non-commissioned officer and mechanic, who were made prisoners.

## LIVE STOCK MARKET

Toronto market steady, trade steady, with firm tendency. Shipments too small to make much of a market. Prices steady in all lines. Tendency of market firm at close of week. Receipts 202 cattle, 41 calves, 98 sheep, 1,854 hogs. Export cattle, $12 to $12.50. Export bulls, $9 to $10. Butchers cattle, $10.25 to $11.50. Butchers cows, $8.75 to $10. Butchers bulls, $7.25 to $8.50. Feeding steers, $8 to $9.75. Sheep, ewes, $12.50 to $14.50. Lambs, $18.50 to $19.50. Hogs, fed and watered, $20. Calves, $15 to $17.

## "Win-One-Campaign" Opens At Brownton S.A. Temple To-night

The "Win-One-Campaign," which will be conducted at the Salvation Army Temple in Browntown by Adjutant N. Richard Trickey opens to-night and will continue until Tuesday, March 26th. Adjutant Trickey is an experienced revivalist, a fine singer, and has many successful campaigns to his credit. The latest was held in Montreal. A feature of the meetings will be the singing, including vocal and instrumental solos, duets and quartettes. The subjects of his addresses will be as follows:

Thursday (to-night) 8 p.m.—Christians' Rally.
Friday, 8 p.m. — "A Half-Baked Cake."
Saturday, 8 p.m.—"Six Stages in a Man's Life."
Sunday 11 a.m. — "Capturing an Army."
Sunday, 3 p.m.—"Singing Battle."
Sunday, 7 p.m.— "The Great Question."
Monday, 8 p.m.—"Wedlock and Padlock."
Tuesday, 8 p.m.— "Incidents from My Life."
Wednesday, 8 p.m.—"Rumdom and Slumdom."
Thursday, 8 p.m. —"Campaigns in Newfoundland and Bermuda."
Friday, 8 p.m.—"Should Christians Dance?"
Saturday, 8 p.m.—"Why This War?"
Sunday 11 a.m.—"Grave Clothes."
Sunday, 3 p.m.—"Message of a Murderess."
Sunday, 7 p.m.— "The Unpardonable Sin."
Monday, 8 p.m.—Enrollment of Recruits.
Young People's meetings on Tuesday and Friday at 4 p.m.

## SEVIGNY NOW OUT

(Special to The Toronto Star and The Peterborough Examiner.)

OTTAWA, Ont., March 14.—The resignation of Hon. Albert Sevigny from the Government has been finally accepted by Sir Robert Borden. The announcement was given out this morning. There will be no successor appointed as the Inland Revenue port folio is to be transferred to the Customs portfolio under Hon. Arthur Sifton. Mr. Sevigny has as yet not been "provided for." As far as can be learned there is no governmental appointment in sight for him. However, he has had the compensation of three months' extra salary as a Cabinet Minister at the rate of $7,000 per year since his defeat in the two constituencies on December 17 last.

**50TH ANNUAL FAIR.**

**Norwood Agricultural Exhibition Reaches Half-Century Mark.**

The Board of Directors of the East Peterboro Agricultural Society met yesterday afternoon to revise the prize list and make arrangements for the next annual fall fair which will will be the fiftieth annual exhibition. The occasion is to be marked by a number of special features. Many suggestions were offered and the directors have some of them under consideration, of which more will be heard later.—Norwood Register.

## FUNERAL WAS HELD YESTERDAY

Four playmates of the late Robert Sexsmith, carried the mortal remains of their little friend, to the grave yesterday afternoon. They were Charlie Nixon, Stewart Cotton, Walter Cowling and Charlie Cowling. The funeral was held from the home of the parents, Mr. and Mrs. Thomas Sexsmith, 813 Reid street, to Little Lake cemetery. Rev. J. P. Wilson, D.D., conducted the funeral services, and Mrs. George King sang "Jesus Lover of My Soul," and "Safe in the Arms of Jesus."

A floral wreath was received from the employees of the G. Walter Green Co. Others who sent floral tributes were: Mrs. Theodore McWilliams, Trinity Sunday School; Mrs. Nixon and family, Pat. and Louise Hall, the Cowling children, Mr. and Mrs. John Williams, Ladies' Aid of Trinity Church, Mr. and Mrs. S. J. Fisher and Stewart Cotton.

BROCK ST. RINK
SKATING To-Night
Band in Addendance
Skating Every Afternoon and Evening this week.

LIVE HENS WANTED
I pay the highest Cash Price for any quantity of good plump Live Fowl. Call or write
S. Cohen, 189 Charlotte

Wright's BARBER SHOP
Is the Right Place to Buy Your Favorite
Tobaccos & Cigars
Ask for Coupons they will be redeemed in Cash on the basis of FOUR Per Cent. Savings
329 George St.

STRAND
TO-DAY
Butterfly Feature
"The Field Of Honor"
A stirring drama of the South
Matinee 10c Evening 15c

GRAND OPERA HOUSE ATTRACTIONS
To-Night To-Night
ANNA HELD'S OWN COMPANY
WITH
LIANE HELD
Daughter of Anna Held, in
"Follow Me"
A Gorgeously Bewildering Musical Comedy Sensation from Casino Theatre, New York—Company of 50—Lavish Costumes and Scenery.
Good Seats Left Yet. Gallery 50c.

Tuesday, March 19th
For the Information of Theatre-Goers, the Scale of Prices for Seats for—
MITZI IN POM-POM
Is Given Below
First Three and Last Three Rows on Lower Floor - $1.50
All the Balance of Lower Floor - $2.00
First Two Rows Balcony - $1.50
Next Five - $1.00
Second Section - 75
Box Seats - $2.00
Gallery - 50
Mail Orders Now Box Office Open Saturday

EMPIRE
Wednesday & Thursday
THE WHIP
From the Famous Drury Lane drama by Cecil Raleigh and Henry Hamilton
"PETTICOAT PERILS"
A Triangle Comedy
Matinee 10c : Evening 15c

**Spring Opening Days**
**Friday and Saturday**
**March 15th & 16th**

*Millinery, Suits, Dresses and Spring Coats in models for women and misses that represent the most advanced and smartest styles for Spring 1918*

*Your inspection cordially invited.*

**Robert Fair & Co.**
Limited


# Rochester Adopts Card System To Record Deliveries Of Coal

## Follows General Plan Recommended by U. S. Fuel Controller Garfield to Prevent Hoarding—Similar to Scheme Proposed For Peterborough

Rochester's plans for regulating the distribution of coal this year are very similar to the method proposed for Peterboro by Ald. Dobbin, as shown in the following report from the Post-Express:

As a part of a plan to give each householder his full requirement of coal for the winter of 1918-19, a card system will be put into operation on April 1st, when there will also be a reduction in the price. This card system is similar to that started some time ago by Fuel Administrator Miller and requires each person ordering coal to go to his dealer, fill out a card certifying to the amount of coal he used in the winter of 1916-17 and this year, and what his requirements will be for 1918-19. He must also give the amount of coal he has on hand and whether he has orders with any other dealer. If so, with whom, and what quantity. His total orders must not be more than the average amount for the winers named.

Six tons of his requirement will be delivered and after that one-half to two-thirds of what he has asked for. This is to prevent hoarding, and give the dealers opportunity for making equitable distribution.

With April 1st the price of coal will fall 30 cents, but there will be an increase of 10 cents a ton in order to give the drivers and cartmen an increase which has been promised after a conference of the dealers and the drivers with Mr. Miller. The high cost of keeping horses makes this increase justified in the eyes of the fuel administrator. A net decrease of 20 cents.

The price will remain at the April figure for five months. For instance if coal is $8.60 a ton the ten cents will be added, and then 30 cents subtracted, making the price to the consumer $8.40—really giving him the benefit of a 20 cent decrease. This arrangement will remain in force until September 1st when there will be a rise of 10 cents a ton a month, and soon the price to the consumer will be higher than now if that provision is maintained.

However, the fuel administrator promises that coal will be no higher than last winter and he has the expectation that with cooperation on the part of everyone there will be no such strenuousness in getting adequate supplies as is now being experienced.


**SPECIAL SALE**

**Thermo Bottles**

Keep Hot Keep Cold

Each Bottle holds 1 pt.
REG. PRICE $2.00

**SALE PRICE**
**$1.17**

**WARNE'S**
CUT-RATE Drug Store
Phone 527 351 George St.



MAKE Your Easter Greeting a personal one — an appreciated one. Send your portrait

374½ George Street — Moule — Phone No 46



**DRY MIXED WOOD FOR SALE**
One Car First-Class Maple, 4 feet length, just arrived. We are taking orders for it. Phone at once 1428 or call 208 Charlotte Street.



*Easter Display*
....OF....
*Trimmed and Pattern*
**HATS**
*New York Novelties*
*will take place at our Showrooms on*
**Friday Mar. 15**
*and following days*
*You are cordially invited to inspect our lines*
**AMERICAN HAT STORE**
163 Charlotte Phone 30


Renew your subscription.

# CITY AND GENERAL

**KNOX CHURCH CHOIR.**
Full rehearsal to-night at eight o'clock.

**GEORGE STREET METHODIST CHOIR.**
Practice to-night in the church parlor; men at 7.45; ladies at 8.

**DENTAL PARLOUR.**
Dr. Preston, Dentist, Royal Bank Chambers. Entrance Hunter St. 'Phone 909. 28d-46

**GOOD MONTH TO BUY.**
Before buying a new Sewing Machine or Piano, see J. W. Stuart, 372 Water Street. 'Phone 1387 and 247. Very close prices for the month of February. dtf

**BRITISH COLUMBIA CEDAR SHINGLES.**
Canada's best brand. For sale by Fred H. Rowan, McGill street. 'Phone 851. d.t.f.-51

**LONDON SHOE SHINE PARLOUR.**
We specialize in Cleaning, Blocking, Dyeing, and Steaming Hats. All styles for ladies and gentlemen. Gloves cleaned. All work guaranteed. Apply 326 George St. 28d-55

**PIANO TUNING.**
'Phone 595, the Greene Music Co., Charlotte Street, when your Piano requires tuning or regulating. All work guaranteed. dtf

**CHIMNEY FIRE.**
A chimney fire at 416 Water street at the home of Mrs. Johnston, called out the fire department this morning. No damage was done.

**FUNERAL SATURDAY.**
The funeral of the late Mrs. James Maloney who died last night in Douro, will take place on Saturday morning at 8.30 to the Immaculate Conception Church, thence to St. Peter's cemetery.

**CLEANING, PRESSING, AND REPAIRING.**
'Phone 1416 for Cleaning, Pressing, and Repairng. Goods called for and delivered promptly. Mrs. Read, 159 Rubidge Street dtf-7

**HARDWOOD FOR SALE.**
Orders may be left at the City Treasurer's office for a limited quantity of four foot green hardwood. Price $6 for half a cord; $11.50 for cord. 2d62

**BICYCLES.**
See our new stock of Ivanhoe Bicycles, Bicycle Tires, Brakes, Saddles, etc. Bicycles repaired. Millard's Bicycle Shop, Hunter St., near Aylmer. 'Phone 1256.

**CARD OF THANKS.**
Mrs. E. O'Brien and family, 219 Princess street, wish to thank their many friends for the sympathy and kindness shown in their recent bereavement.

**APPLES BY AUCTION.**
On Saturday morning at 10 a.m. on the market square, I will sell a large quantity of first class apples in barrels, by auction; also 12 bags of onions. W. J. Hancock, Auctioneer, 3t

**CARD OF THANKS.**
Mr. and Mrs. Thomas Sexsmith, 313 Reid street, wish to thank friends and neighbours, for tokens of sympathy, on the occasion of the death of their son, Robert Laird Sexsmith.

**"DANNY MACHREE."**
The cleanest and prettiest Irish play presented to the public this season at the Grand Opera House, Monday, March 18th. Plan opens to-morrow morning at 10 a. m. Director, George Lynch.

**LOW PRICES—GOOD VALUES.**
Because a piano is low in price is no criterion of its quality or value. It is not the price, but the worth, which should be first determined. See J. W. Stuart, piano and sewing machine dealer, 372 Water street, for good values.

**NEW PHOTO STUDIO OPENED.**
The new photograph studio at 147 Hunter Street, is now open for business. Photographer Haynes brings to Peterborough a reputation for doing very fine work, and any person wishing portraits for Easter would do well to make an appointment to-day. d-w

**MISS YOUMANS**
Will have charge of the Trimmed Hat Department at The American Hat Store. She is thoroughly efficient, and has had wide experience. We can guarantee all orders entrusted to her will receive skillful attention. Millinery Openings March 15th and following days. American Hat Store, 168 Charlotte St. Phone 30.

**BOOKS COMING IN.**
When a woman brought a copy of "The Unfinished Mystery" into Chief Thompson's office this morning, Magistrate Dumble after she had gone remarked, "Why will these people run after complicated and vague books when they can obtain the whole simple story in the Master's word? It is there for them."

**OXY-ACETYLENE WELDING.**
Repairs cast iron, steel or aluminum. We are successfully welding engine cylinders, manifolds, transmission covers, broken stove parts, and agricultural machinery by this process. We have installed a special machine for sharpening hand and power horse clipper blades. Millard's Bicycle Shop, Hunter St., near Aylmer. 'Phone 1256. 4-w-tf.—11

**SOMETHING NEW.**
Fig Butter, 25c. lb.; Eggs, guaranteed, 48c. doz.; Apricots, new, 30c. lb.; Prunes new, 2 lb. for 35c.; Corn, canned, best, 22c. can; Tomato, canned, best, 23c. can; Peas, canned, best, 19c. can; Wax Beans, canned, best, 20c. can; Strawberries, just like fresh fruit, 30c. can; Raspberries, just like fresh fruit, 30c. can; Jelly Powders, all flavours, only 10c. package; Cider, just arrived, 60c. gal. At James R. Ball, grocer, 197 Hunter street. 'Phone 455.


**The Worth of Your Watch**

Is in its time-keeping qualities. If it has not been cleaned within a year, the delicate works are being injured every day.

Dust and changes of the temperature are what causes the variations in a watch.

Safeguard your Timepiece by sending it in to be cleaned and adjusted at once.

**WARNE BROS.**
"Diamond Hall"
*349 GEORGE STREET*


# Announcements

**TEMPLE SONGSTERS.**
Temple Songsters practice this evening.

**BUSINESS GIRLS' CLUB.**
The regular meeting of the Business Girls' Club has been postponed until Friday evening, March 22nd, 1918. 2d-62

**G.W.V.A. MEETING.**
All members of the Great War Veterans' Association are reminded of the special meeting in the Sergeants' Mess Rooms at the armouries to-night to discuss greater production.

**MONTHLY MEETING.**
The local Council of Women, will hold their regular monthly meeting on March 21st in the Green Room, of the Y.W.C.A., at three-thirty o'clock.

**RESERVED SEATS FOR LADIES.**
**Seats will be reserved for the ladies at the Food Production Mass Meeting in the Opera House to-morrow night. The ladies of the various patriotic organizations who are co-operating with the Board of Trade, will be conducted to their seats by ushers appointed for this purpose. 1d**

**PLAYGROUNDS ASSOCIATION**
The annual meeting of the Peterboro Playgrounds Association, will be held this Thursday evening in the city council chamber, at 8 o'clock. Will all who are interested in the welfare of the children, come and hear the reports of last year's work, and assist in planning the work for the coming season.

**BOYS AND GIRLS.**
The pictures in the Gospel Hall Friday night at seven o'clock are free for all to-morrow. They will be fine and Mr. Mulligan will give his magnet talk after the pictures. Just two more nights and they will be all done for this winter. We are glad to see the interest. One hundred and sixty-five out last Friday night.

**MEETING TO-MORROW NIGHT.**
The committee in charge of the Greater Production Campaign has reserved a section in the balcony for members of the 57th Chapter of the I. O.D.E. A large representation is looked for. Members of the Otonabee Chapter are also requested to attend this meeting, which will be held in the Grand Opera House to-morrow evening.

# Social and Personal

Mr. Ernest Watson of the staff of the local branch of the Bank of Toronto, has been transferred to the Peterboro branch, and left on Monday morning to take charge of his new duties. All wish him every success.—Havelock Standard.

Miss Groat of the staff of the Hospital for Incurables, Toronto, is the guest of Mr. and Mrs. Widdess, Downie street.

Miss Florence and Miss Violet Scott, New York, are visiting Dr. and Mrs. Gallivan, Hunter street.

Mr. and Mrs. B. L. Sarginson have returned to their home in Souris, Manitoba, after spending the winter in Peterborough.

Mr. Arthur Overend, Toronto, has been called to the city by the death of his brother, the late Harry Overend.

The Peter Robinson Chapter, I. O. D. E., will hold their bi-weekly tea on Saturday afternoon at the Empress. Mrs. Campazzi will be in charge. Those assisting will be announced later.

Capt. J. H. Burnham, M.P., left for Ottawa to-day in connection with the Forestry and Railway Construction Battalion, a number of recruits for which have made application in Peterborough. He will remain in Ottawa for the opening of the House on Monday.

Bandmaster W. Heffernan, late of overseas service, was the guest of Mr. E. Cronk, before going to his home in Lindsay.

Mrs. John Primeau, East City, is visiting her son, Mr. Arthur Primeau, in Cobourg.

Mrs. Pedlar of Toronto, has been called to the city by the death of her father, the late Mr. Higgins.

Mr. J. H. Garbutt is seriously ill at the home of his sister, Mrs. Manson Comstock.

Mr. W. Lundy, of Detroit, is in the city called here by the death of his brother the late J. J. Lundy.

Friends in the city will be sorry to learn of the serious illness of Mr. W. T. Mather of Mather's Corners.

# WEDDING BELLS

**McFEE—MORRISON.**
A quiet wedding was solemnized at the manse of St. Andrew's church on the evening of September the twenty-eighth, nineteen-hundred and seventeen, when John Craigie McFee was united in marriage to Mabel Edna, only daughter of Mr. J. H. Morrison. The ceremony was performed by Rev. Rowan. The young couple were unattended and will be at home to their friends at 325 Downie street.

**HOLDCROFT—GREINER.**
Fligh Lieut. Clarence R. Holdcroft of town surprised his friends last week by his announcement of his marriage in New York on Feb. 18th, to Miss Julia S. Greiner of 361 West 121st street, of that city. The ceremony was performed by the Rev. D. J. Russell of the 5th Ave. Episcopal church. The bride is an accomplished musical artist, and first met her husband at Kashabog Lake, where she spent several summers. Lieut. Holdcroft's many friends unite with us in wishing him and his bride every happiness and success.—Havelock Standard.

# OBITUARY

**HARRY OVEREND.**
At the family residence, 215 Princess street, Harry, son of the late Wm. Overend, died yesterday afternoon, at 5 o'clock, after an illness of about one month's duration.

He was born in Orillia thirty-eight years ago and came to the city to reside when a child. In business he was a traveller and at the time of his death was employed with the Hessco Company, Toronto. He leaves to mourn his death his wife formerly Miss McFadden, three children, Agnes, Margaret, and Hudson; five sisters and two brothers, namely, Nursing Sisters Mary and Marion, overseas, Mrs. L. J. Picard of this city, Mrs. Price, Thompsonville, Ohio, Miss Clara at home; Dr. R. V. Overend, Hallock, Minnesota, and Arthur, Toronto.

The funeral will take place on Saturday morning at 9 o'clock to the Sacred Heart Church, thence to St. Peter's cemetery.

**MARJORY FLOOD.**
TORONTO, March 13.—There was a very large attendance at the funeral of Miss Marjory Flod, whose sudden death occurred on Sunday evening at the home of her parents, 544 Ontario street. She was the only daughter of John Flood, qr.-ms.-sergeant at Bramshott Camp, England, and granddaughter of the late Senator J. D. Dobson, Lindsay, Ont. Only twenty years of age, she had many friends. They filled Our Lady of Lourdes Church yesterday morning when Rev. Gerald Kirby celebrated requiem mass. The chief mourners were her mother and two brothers, Cecil and John. Three aunts, Mrs. J. P. Dickson, Chicago; Mrs. H. W. Spofford, Peterborough, and Miss M. Markham, Lindsay, also attended. The pall-bearers were Dr. B. Charles Sullivan, Reginald Mead, Armand Aymong, James McConvey, John Dwan and James McMullen. The body was placed in a valut at St. Michael's Cemetery.

**BIRTH.**
PLUMPTON.—On Tuesday, March 12, 1918, to Mr. and Mrs. George Plumpton, 100 London street, a daughter.


**FOWLER'S PEBLO GLASSES**

DONT GET SO CROSS

It certainly is enough to make you feel like "Cussing," when you break your Glasses, but when you remember how quickly you can have them repaired at Dr. Fowler's modern repair department, you know you can have them again as good as ever, almost before you have had time to miss them. Whenever you have trouble of this kind, hurry to Fowler's, and he will do a hurry-up job to help you out. All new lenses ground on the premises.

**A.A. FOWLER** DOCTOR OF OPTICS
Phm. B. Toronto University
EYESIGHT SPECIALIST with NUGENT DRUG COMPANY

**RESTORE THE NATURAL SIGHT**


# BAD FLOOD AT HORNELL

(Canadian Press Despatch.)

**ROCHESTER, N.Y., March 14.—Scores of families have been driven from their homes and all industries in Hornell are paralyzed as a result of a disastrous flood due to cloudburst that swept down the Valley of Genesee early this morning inundating one-third of the city.**


**JUST A WORD.**
NELSON THE TYPEWRITER MAN is a SURE CURE for every RUN DOWN TYPEWRITER.
You will get the very best results by having your typewriters generally overhauled. Phone 229 and tell us your wishes and we will attend to them at once.
DO IT NOW.
Nelson's Typewriter Co.



**A Samson Shorn of His Strength**

Would be no worse off than Canada would be if every acre of land is not tilled this Summer for Food Production.

**Ontario** has set for itself an objective of 1,000,000 Additional Acres of Cereals and other cultivated crops. Other Provinces will aim at GREATER Increase of Production.

**What Will Peterboro Do?**

Come and hear the plans for Earnest Co-operation in Greater Food Production by every Farmer in the County and every lot owner in City, at Mass Meeting to be held

**Tomorrow Night**
**FRIDAY at 8:15**
**in Opera House**

under the Auspices of the Board of Trade.

Able Speakers from a distance. Talented Vocalist, Mrs. King will sing. Seats Reserved for ladies.

What good will your money be if by our inaction, the Food supply is shortened?

You know how it was with Coal. Your money couldn't buy it because the supply was shortened---Moral.

14 PAGES
PAGES 1-6

# The Evening Examiner

Copies Printed during Feb'y 136,845
A Daily Average 5,701

VOL. LX. No. 63 PETERBOROUGH, FRIDAY, MARCH 15, 1918 PRICE TWO CENTS

*Bright Spring Days*

*are ideal for Children's Pictures. Before the summer sun gets in its coat of tan and freckles, bring them to us.*

*Specialists in Child Portraiture*

**Roy Studio**
**140½ Hunter St.**

## FRIDAY MORNING BULLETINS

Canadian Press Despatch:

WASHINGTON, March 15.—The Entente will take over one million tons of Dutch shipping now held in ports the world over.

RATES RAISED.

Canadian Press Despatch:

OTTAWA, March 15.—Railway and freight rates will be raised fifteen per cent at once is the order-in-council passed last night. Increase to take effect at once.

AIR MACHINES DESTROYED.

Canadian Press Despatch:

LONDON, March 15.— Allies have destroyed one hundred and twenty air machines since March the first.

ALLAN CUP CHAMPIONS.

Canadian Press Despatch:

TORONTO, March 15. —Kitchener defeated the Winnipeg hockey team 4 to 1 last night, and are the Allan Cup champions on the round by 6 to 4.

WILL LAND TROOPS.

Canadian Press Despatch:

WASHINGTON, March 15.— Japan will land troops in Siberia immediately upon the signing of peace terms by Russia.

PRISONERS OF WAR.

Canadian Press Despatch:

LONDON, March 15.—German prisoners of war are to be distributed over areas which enemy's airships are subjecting to attacks in their raids.

A TRIPLE LAUNCHING.

Canadian Press Despatch:

OAKLAND, Cal., March 15.—Triple launching of three nine thousand four hundred ton steel merchant vessels took place here yesterday.

FOR THE NAVY.

Canadian Press Despatch:

WASHINGTON, March 15.— Congress made an appropriation of one billion three hundred million for naval service.

GAS ATTACK UPSET.

Canadian Press Despatch:

AMERICAN ARMY IN FRANCE, March 15.— Four more groups of gas projectors have been destroyed by the Americans. This is in addition to two hundred projectors previously destroyed. It looks like a gas attack on a large scale has been upset.

French Aristocracy Works.

The opening of a shop by Viscountess Gort attracts far more notice in England than it would in France, where many aristocrats earn their living in less lucrative ways than those of a Wend end milliner. The present Marquess de Torcey D'Etallonde keeps an inn at Carnac, the Marquee de Foligne is an omnibus conductor, the Comte de Rosgrand works in a flour mill, the Baron de Soigny is a postman and the Comte de St. Paul is a clerk. M. Jean de Retz of the same family as the famous cardinal is a grave digger; the Comte d'Hauteroche, descendant of the officer who, at Fontenoy, is alleged to have cried out, "Messieurs les Anglais, tires les premiere," is a gendarme, and the Viscomte de Bardeneuche used to clean lamps at the Cafe du Nord for three francs a day.

## Basket Social Was Big Success

FRASERVILLE, March 15. — A most interesting basket social took place last night in the Orange Hall, which was crowded to its utmost capacity.

It would be well in the event of another such 'social sucess" that the people of Fraserville put an addition to this hall. The programme commenced sharp at 8.30 and was opened by the singing of "O Canada," which all heartily joined in, and prayer, by the Rev. Mr. Leigh. The Rev. Mr. Wickett presided as chairman, and Mr. Harold Whitfield officiated at the piano. The first recitation was rendered by Miss Colin of Springville, which was thoroughly appreciated by the audience, as was shown by their ringing encores. The Springville Orchestra, consisting of six instruments, took a prominent part in the entertainment, and after several encores, played "Coming Through the Rye" with great enthusiasm.

Springville has some very fine artists, who would soon be famous in a large city. Messrs. Rody and White of Fraserville both sang favorite old Scotch tunes. The male quartette of Fraserville are certainly wasting their talent in that village.

Miss Elison and Miss White, dressed as "Fortune Tellers," looked very sweet in their costumes, and rendered several duets. The many other duets, solos and dialogues were unexcelled. At 10.30 the sale of the baskets took place. They were auctioned by Mr. Rody and quite a nice little sum was brought in, which is in aid of Red Cross work.

March winds and April showers bring forth May flowers.

Dust in March brings grass and foliage.

Snow in March is bad for fruit and grape vine.

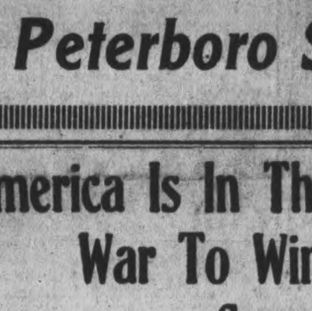

**Buy Your Peterboro Shoes at the PETERBORO SHOE STORE**

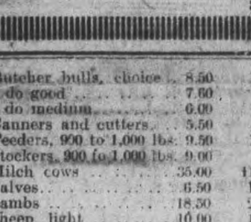

PATRONIZE HOME MANUFACTURES BY BUYING THE PRODUCT OF THE B. F. ACKERMAN CO. THEIR SPECIALTY IS MEN'S HEAVY WORK BOOTS FOR MUNITION WORKERS OR FOR ON THE LAND OR OTHER WORK REQUIRING SOLIDLY MADE FOOTWEAR. WE HAVE THEM.

**MEN'S FINE SHOES**

There is an unusually nice choice of boots for men, for all purposes. The most attractive are of course the shoes for dress and business wear. Neat shades of brown, chocolate and mahogany are still popular, and there is an evident finish to all our leading lines for men that appeals to the man of taste. For the workman we are anxious for him to see the Peterborough Shoes made by the B. F. Ackerman Co., which will speak for themselves when seen at our store. Boys' boots always present the problem of solidity, and we are glad to announce that our boots for the school by are very strongly made and will be sure to give perfect satisfaction and long wear.

**LADIES' SPRING BOOTS**

Our new stock of Ladies' fine footwear is now in and on display. It comprises the very height of fashion's decrees for clothing the feet in the new shapes, shades and color combinations. The popular shades for 1918 Spring and Summer are light and dark gray, brown, champagne, white kid and buck. They are made to our personal order by the best manufacturers of fine shoes in Canada, and finished strongly and with extra care. Sport Shoes show combinations of black and white, brown and white, brown with light brown suede top, and black with grey suede tops. We can please the most exacting.

**LADIES & MISSES LOW SHOES**

We are now showing the shoes for the warmer weather that will soon be here, and they are certainly the pretty things for the feet that the ladies and missses are looking for. There are so many styles, we cannot give a description here that will tell enough of the good points of our low shoes, they must be seen to be appreciated. It is a pleasure to show our goods. Call and see them.

WE HAVE THE CLASS OF GOODS YOU WAN T, AND OUR PRICES ARE THE PRICES YOU WANT TO PAY. THE LOWEST IN THE CIT Y FOR QUALITY SHOES.

**Peterboro Shoe Store** 291 George St., Opp. Opera House
L. Erster, Proprietor

The Rexall Store

**It's a Breath from a Flower Garden**

Talcum
Face Powder
Combinat'n Cream
Cold Cream
JONTEEL

JONTEEL is the name given the costly new odour of twenty-six flowers.

The most wonderful part of the Jonteel Story is, that this distinctive new odour can be bought in toilet requisites at the popular prices given below:

Jonteel Talc ..... 35c
Jonteel Cold Cream ..... 75c
Jonteel Combination Cream 75c
Jonteel Face Powder ..... 75c

AT

**McDERMID & JURY'S**
The Safe, Satisfactory Druggists
The Rexall Store
COR. GEORGE & CHARLOTTE

WE ARE HERE TO SERVE YOU

**Week-End Specials**

CANNED FRUIT—
Large tin Pears ..... 35c
2-lb. tin Blueberries ..... 15c
2-lb. tin Peaches, extra choice .. 23c
2-lb. tin Lombards, Damson and Green Gages ..... 20c
Lulu Pineapple, sliced, tin ..... 20c
Grated Pineapple, tin ..... 15c
Large tin Pineapple, tin ..... 30c

CANNED VEGETABLES—
Frankford Peas, 2 tins ..... 25c
Large tins Tomatoes, tin ..... 25c
Large tins Turnips, 3 tins ..... 25c
Little Gem Peas, tin ..... 21c
Pure Gold Chocolate and Tapioca Pudding, 2 packages ..... 25c

BAKING POWDER—
White Swan, 16-oz. tin ..... 25c

CEREALS—
Shredded Wheat Biscuit, 4 pkgs. 55c
Wheatine, 3 lbs. for ..... 25c

TUNA FISH—Best quality—
¼-lb. tins ..... 30c
½-lb. tins ..... 50c

CORN STARCH AND LAUNDRY STARCH—
Bens Corn Starch, 2 packages .. 25c
Best Corn Starch, package .... 11c
Silver Gloss Laundry Starch, 2 packages ..... 25c
Strictly New Laid Eggs 50c dozen.

**Porter S. White Co.**
**334 George : Phone 820**

## America Is In The War To Win Says Secretary Of War

**Trip is to See How Full Resources of This Nation May Be Utilized—Will Make Tour of Lines of Communication of United States Troops.**

### CALL ON MARSHAL JOFFRE

PARIS, March 15.—Newton D. Baker, the American Secretary of War, met American, English and French newspaper men and gave out the following statement concerning his trip to France:

"Our purpose in visiting France is to confer with General Pershing, to visit the American Expeditionary Force and inspect its line of transportation and its storage and supply systems in order that we in America can more effectively support our own army and the armies of our Allies.

"Of course, any visit to France at this time is a pilgrimage to the very shrine of heroism, and it will be an inspiration actually to see the great commanders and the armies which have so long held the frontiers of freedom against all attacks. In America, as in Franc, we have a civilian Secretary of War, and civilian power is supreme. That is one of the characteristics of the free institutions which we are fighing to maintain.

CIVIL POWER MUST BACK ARMY.

"Civil power must bring up the supplies of organized industrial resources and support ils armies. In America now the dominant thought in all minds is war. Industry is organized and supplies are beginning to be produced in a satisfactory quantity. War materials are accumulating and a great army is completing its training to join the force already here.

"There can be but one result when the forces of civilization in great countries like those now allied are combined to defend the vital principles of liberty. Our President has nobly phrased the spirit in which America entered the war, and his subsequent declarations reflect the feeling of the entire country that we are committed with all our resources to the winning of the war."

CALLS ON MARSHAL JOFFRE.

Marshal Joffre called on Secretary Baker this morning, and the Secretary later returned the call at he Marshal's headquarters. The Secretary this afternoon called on General Tasker H. Bliss, American representative on the Supreme War Council at Versailles.

During the Secretary's call upon Marshal Joffre he told the noted French soldier that he had been charged by President Wilson to express the President's strong personal friendship for him and to assure the Marshal that he preserved the warmest recollections of his visit to he United States.

The President, Mr. Baker, added, had directed him to convey to the Marshal an expression of the high esteem with which "the hero of the Marne" had inspired him. The Secretary conversed with Marshal Joffre for nearly an hour.

Soon before landing Secretary Baker saw French dirigibles and a large flotilla of hydroairplanes fly out from a French port in search of a German submarine which had been reported off the coast.

## GRAIN MARKET

Cash oats and barley are both easier as a result of the free deliveries and an improvement in the car situation. It looks like a complete embargo on corn, though one or two cars have arrived in the past day or two. Word was received yesterday, however, by a local firm from their Chicago representative that the firm's application to the United States authorities to be allowed to ship through to Canada, No. 4 kiln dried corn has been refused by the War Board. While no surprise was felt at the embargo being placed on No. 2 and 3, this being seed corn, it was expected that the No. 4, or stock feed, would be allowed to come through, as the application was a couple of months back. One reason for the present embargo is that the United States Board is filling a big order for the allies, shipping about a million bushels of corn a day.

Manitoba, wheat—No. 1 Northern, $2.23 1-2 No. 2, $2.20 1-2; No. 3, $2.17 1-2; No. 4, $2.10 1-4, including 2 1-2 cent tax in store, Fort William.

Manitoba oats—No. 2 C.W., 96 7-8c.; No. 2, 92 7-8c.; extra No. 1 feed, 91 7-8c. store, Fort William; No. 1 feed, 89 1-8c.

American corn — No. 3 kiln dried, $2.05, track, Toronto.

Ontario oats—No. 2 white, 95c to 96c, nominal; No. 3 white, 94c to 95c.

Barley—Malting, $1.80 to $1.82.

Ontario wheat—No. 2 winter, $2.22, basis in store, Montreal.

Peas—No. 2 $3.70 to $3.80, according to freights outside.

Buckwheat—$1.83 to $1.85.

Rye—No. 2, $2.50.

Manitoba flour, war quality, $11.10, Toronto, new bags.

Ontario flour—War quality, $10.70, Toronto-Montreal, $10.70, new bags.

Millfeed—Car lots, delivered, Montreal; shorts, $40; bran, $35; feed flour, not quoted; middlings, not quoted.

Hay—Baled, track, Toronto, car lots, No. 1, $17 to $18; No. 2, $14 to $16; mixed, $13 to 16; straw, car lots, $8.50 to $9.

## CATTLE MARKET

Union Stock Yards—Receipts yesterday, 54 cars, with 472 cattle, 52 calves, 2,202 hogs, and 189 sheep and lambs.

The market was strong and prices steady to firm at an advance of 25c. over last Monday's market. The run was light for cattle, and anything choice sold very firm. Sheep and lambs were firm at half a dollar higher, choice lambs selling at $20.

Hogs again went over the top, establishing a new high record at $20 to $20.25, fed and watered.

Latest quotations:

| | | |
|---|---|---|
| Heavy steers | $11.50 | to $12.00 |
| Choice butcher | 11.25 | 11.75 |
| do medium | 10.75 | 11.00 |
| do common | 9.25 | 9.50 |
| Heifers, good to choice | 10.50 | 10.75 |
| Butcher cows choice | 9.25 | 10.25 |
| do medium | 7.00 | 7.50 |
| Butcher bulls, choice | 8.50 | 10.50 |
| do good | 7.60 | 7.75 |
| do medium | 6.00 | 7.00 |
| Canners and cutters | 5.50 | 6.50 |
| Feeders, 900 to 1,000 lbs. | 9.50 | 10.00 |
| Stockers, 900 to 1,000 lbs. | 9.00 | 9.50 |
| Milch cows | 35.00 | 110.00 |
| Calves | 6.50 | 11.00 |
| Lambs | 18.50 | 20.00 |
| Sheep, light | 10.00 | 14.00 |
| Hogs, fed and watered | 20.00 | 20.25 |
| do off cars | 20.25 | 20.50 |
| do f.o.b. | 19.00 | 19.25 |

## DEBATE WILL BE SHORT ONE

OTTAWA, March 14.—The address in reply to a Speech from the Throne it is announced will be moved in the House by H. M. Mowat, member for Parkdale, Toronto, and seconded by Dr. Chabot, of Ottawa, the only French-Canadian supporter of the Government. The debate on the address will open on Tuesday. It is not expected that it will be prolonged. As soon as it is concluded the new Deputy Speaker of the House will be elected and the general business of Parliament taken up. It is understood that the main estimates will be brought up at an early date in the session, and that most important Government legislature will be introduced without delay.

Preferred Two Halves.

The teacher had been explaining fractions to her class. When she had discussed the subject at length, wishing to see how much light had been shed, she inquired, "Now, Bobbie, which would you rather have, one apple or two halves?"

The little chap promptly replied, "Two halves."

"Oh, Bobbie," exclaimed the young woman, a little disappointedly, "why would you prefer two halves?"

"Because then I could see if it was wormy."

PILES CURED IN 6 TO 14 DAYS.
Druggists refund money if PAZO OINTMENT fails to cure Itching, Blind, Bleeding or Protruding Piles. First application gives relief. 50c.

WOULDN'T SAVE EVEN WIFE

SYRACUSE, March 13.—Summoned before the district board to-day to explain the religious belief of the Pastor Russell cult as aplied to war, W. E. Amburgh, of Brooklyn, secretary-treasurer of the International Bible Students' Association, said the sect had no standard tenets or beliefs; that each member acted as his conscience dictated, and that one could be a member of the cult and yet be a soldier. He, personally, would never kill a man, he said, and even though his own life or that of his wife or child was threatened he would not lift a hand against the assailant. The Lord would take care of them, he said.

McDERMID & JURY
E. L. PAYNE

**AS CHARLIE SAYS:**

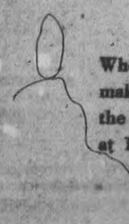

When I think of the many reasons which make life worth while. I remember that the famous ARABELA Cigar is on Sale at 10c.

SCALES & ROBERTS, LIMITED
Toronto

**For Patriotism, Health & Economy**
**EAT MORE FISH!**
Lenten Supplies in abundance, cheeper than anywhere else in the City. Red and Pink Salmon. White Fish, Sea Herring, Haddock, Halibut, Pike, Ciscoes, Bloaters, Finnan Haddie, &c.
**JOE LONGO & CO.,** 230 Charlotte St.
PHONE 1013

## Why Blame the Good for the Bad?

BECAUSE thin, skim milk will not nourish a baby; has nothing to do with milk fresh from a registered cow.

BECAUSE some coffee develops a bitter tang—and is not satisfactory—has nothing to do with

**SEAL BRAND COFFEE**

"Seal Brand" is coffee that has been selected from the world's best plantations by coffee experts, roasted and blended by those who have given a lifetime to the study of coffee.

If you like a cup of GOOD Coffee, try "Seal Brand".

In ½, 1 and 2 pound tins—in the bean, ground, or fine ground for percolators.

*If you want to know the true secret of a delicious cup of coffee, write for our booklet, "PERFECT COFFEE—PERFECTLY MADE".* 198

CHASE & SANBORN, MONTREAL


### Smokeless Powder.

The advantages of smokeless powder, besides its virtue of high explosiveness, are two-fold. It does not create a smoke cloud that betrays the location of the gun or gunners, and at the same time the man behind the gun is not confused for a second by a puff of smoke that obscures the range of vision in the direction of the enemy.


Egg-Producing

**Hen Feed!**

*Feed your Fowl Ground Green Bone. We sell it.*

*Save your Wood Ashes, Bones, Iron, Copper and Brass for*

**Geo. Stevens**

Phone 1389

P.O. Address: 364 Mark St

Peterborough, Ont.


## Railway Time Tables

### GRAND TRUNK RAILWAY.

7.00—For Lakefield.

8.25 a.m.—For Hastings, Campbellford, Stirling, Madoc, Belleville, Deseronto, Napanee, Kingston, Brockville, Montreal.

8.20 a.m.—For Lindsay, Orillia, Collingwood, Midland, Penetanguishine, North Bay, Toronto, Hamilton, Niagara.

12.02 p.m.—For Millbrook, Lindsay, and Port Hope, making direct connections at Port Hope for Toronto arriving Toronto 3.35 p.m.

12.05 p.m.—For Lakefield.

12.02 p.m.—For Millbrook, Lindsay, Port Hope, and all points on the main line, east and west Direct connections at Port Hope with International Limited for Toronto, Detroit, and Chicago.

2.00 p.m.—For Hastings, Campbellford, Stirling, Madoc, Belleville, Deseronto, Napanee, Kingston and Brockville.

5.40 p.m.—For Lindsay, Orillia, Midland, North Bay, Toronto.

9.19 p.m.—For Millbrook, Port Hope, Belleville, Kingston, Brockville, Montreal and Boston.

### CANADIAN PACIFIC RAILWAY.

GOING EAST—

**2.50 p.m.—Indian River, Norwood, Havelock.

11.52 p.m.—Kingston, Smith's Falls, Montreal, Quebec, St. John, N.B., Boston and New York.

1.15 a.m.—Norwood, Havelock, Tweed Perth, Smith's Falls, and Ottawa.

**12.23 p.m. — Norwood, Havelock, Tweed, Perth, Smith's Falls, Ottawa, and Intermediate points.

GOING WEST—

6.12 a.m.—Toronto, Owen Sound, Guelph, Goderich, Hamilton, Buffalo, New York, Galt, Woodstock, St. Thomas, London, Chatham, Detroit and Chicago.

6.21 a.m.—Myrtle and North Toronto.

7.35 a.m.—Toronto and intermediate points

**3.26 p.m.—Toronto, Hamilton, Brantford, Buffalo, New York, Guelph, Galt, Woodstock, London, Detroit and Chicago, and intermediate points between Peterborough and Toronto.

**9.30 a.m.—Lindsay, Orillia, Port McNichol and intermediate points.

**6.48 p.m.—North Toronto and West Toronto and intermediate points.

*Daily **Daily except Sunday.


CANADIAN PACIFIC

**CALIFORNIA**

Offers unsurpassed attractions for

THE WINTER TOURIST

Warm Sea Bathing—Golf—Tarpon Fishing, etc.

Homelike, Moderately-Priced Resorts as well as

The More Palatial Hotels.

Choice of Routes.

See that at least one portion of your ticket reads

"VIA CANADIAN PACIFIC ROCKIES."

Particulars from Canadian Pacific Ticket Agents, or W. B. Howard, District Passenger Agent, Toronto.


## Old Eton At the War

IT has been said by many a good judge that the real secret of this war, and its fortunes hitherto, has lain in the essential difference between the German officer and the British, quite as much, in fact, as between the voluntary spirit of Thomas in the ranks and the Boche with the bayonet behind him. As a matter of fact, writes J. Collins in London to The Boston Transcript, this is merely stating the same proposition twice. It is better to lead men than to leather 'em, and it makes all the difference to the value of the impetus supplied when it is given in the form of a shining example of valor well in front. This noble emulation is also yours, judging by all the signs. The figure of a subaltern mounting the parapet and waving his men on with sword or revolver has become so tragically familiar that we have almost ceased to think what a high proportion these gallant youngsters of ours make in the enormous total of officers on our roll of honor, or even to raise our brows as we used to do when anyone cynically referred to this terrible toll of life as "the massacre of the innocents." The men themselves as you talk to them in hospital often shut their eyes and shake an aching head as they recall a favorite leader plunging through a barrage or into the teeth of a machine-gun fire, or down a reeking and bullet-riddled trench and waving his men on with a last gesture as he dropped. That is why you find so many letters from commanding officers written to the parents and widows of junior officers "gone west," which conclude with the telling words, "he was beloved by all his men" or "the platoon would have followed him anywhere."

When we begin to cast up our debts, therefore, after the war, and attend to the moral as well as the material side of the account, we shall have to pay due honor in one outstanding quarter. The British public schools have not merely sent many thousands of their best products into the service; they are turning officers out as fast as they can, and will continue to do so as long as the war lasts, and beyond. For this is the main difference between the schools and the universities in war time. Oxford and Cambridge, so far as students go, are practically deserted, and the old familiar stately halls are given up to nurses and doctors for tending wounded from the front.

But the public schools are as full and as busy as ever, in pursuit of their right vocations, and though the average of age has dropped a year or two, the quality of the lads that fill them remains the same, and happily the supply has never failed us yet. Directly the war began, the pick of their pupils moved on to Sandhurst or Woolwich. Men who had meant their sons for other lines in life revoked their decision without a murmur, and picked those youngsters the dearest wish of their hearts. Younger brothers have had the benefit, for they have moved up all the earlier to fill the gaps thus created and have gone forward in their turn, from the preparatory school or the private tutor to Eton or Harrow or Rugby, from there to the camp or military school.

There is no longer the old reluctance to leave school behind, that unaccountable reluctance which is, perhaps, the highest compliment that any school can earn. It is told of that fine spirit, the late Alfred Lyttelton, that on his last day but one at Eton, after a brilliant record at nearly all its games, he said to his chum Brodrick (now Lord Middleton): "Just think, only twenty-four hours between me and utter insignificance." It was the heart-break of one who had taken the lead in all the pursuits that lads admire, and was now dropping through into a heedless world where nobody knew the thrill of a "bully" in the football field or the glory of pulling off the gold cup on a great Thames day. There is none of the reluctance at leaving school nowadays. Athletics and the river are a necessary part of the business of life, but war, you may say, is life itself, and the men who are honored in young Britain to-day are those who win a battle or a V.C.—or a death that adds fresh laureis to their old school's fame.

Eton has many claims to be taken as the representative school in this connection. It has only one senior—Winchester School, which dates from the fourteenth century. Another decade or two brings in the fifth century of Eton's foundation, and it has an enviable list of historic soldiers on its roll, including Wellington and Roberts. Most of us remember the day in 1880, when, fresh from his Indian triumphs, "Bobs" (he was only Sir Frederick then) went down to his old school to inspect its rifle corps, to receive a presentation sword of honor in the great school yard, and incidentally to have his carriage drawn by the Eton boys as far as Windsor Bridge, to the huge delight of Lady Roberts. That rifle corps dates back to 1860, and to the volunteer movement of 1859. In the following January, when the designs of Napoleon III. were making our grandsires uneasy, the school set up a cadet corps, and a year later this was considerable enough to be reviewed by Queen Victoria and the Prince Consort on the castle lawn at Windsor. It was Prince Albert's last appearance in public, by the way, so the day was memorable in other respects, and great things were to accrue from this rally of lads in their grey tunics with the school's pale blue. In The Illustrated Times of those days there is a woodcut showing the corps there in a schoolyard around the statue of King Henry VI., and they wear the top hat which the war has practically demolished everywhere, you may say, except at Eton, synagogues, and funerals.


## What COMFORT LYE

*Comfort Lye* is a very powerful cleanser. It is used for cleaning up the oldest and hardest dirt, grease, etc.

*Comfort Lye* is fine for making sinks, drains and closets sweet and clean.

*Comfort Lye* Kills rats, mice, roaches and insect pests.

*Comfort Lye* will do the hardest spring cleaning you've got.

*Comfort Lye* is good for making soap. It's powdered, perfumed and 100% pure.

is splendid for —


### Strained the Glass.

The oldest inhabitant of Little Cockleton possessed a telescope he never used.

"Why don't you make use of it sometimes, James?" asked a neighbor.

"It used to be a good 'n," said James sorrowfully, "but it's broke now."

"Broken?" asked the neighbor. "Who did that?"

"Well," said James, "it was such a good 'n that I could see the old church steeple five miles away quite plain, but Joseph, the scoundrel, got the lend of it and tried to make out the steeple of the Methody chapel more'n ten miles away. He tried and tried and couldn't, so that strained my glass, an' it's never been right since. Drat Joseph!"

### Modest Chorus Girl.

Chorus Girl—Understand, now, I want no publicity about my marriage to Harold Gottmunney.

Reporter—Very well.

Chorus Girl—Just a modest photograph of myself in tights and a scant half-column in an inconspicious place on the front page.—Puck.


### MUMMERS OF CANADA PREPARE FOR TROUBLE

When a girl becomes a woman, when a woman becomes a mother, and when a woman passes through the changes of middle life, are the three periods of life when health and strength are most needed to withstand the pain and distress often caused by severe organic disturbances. Many thousands in this section would testify as do the following:

St. Catharines, Ont.—"Over forty years ago I was restored to health by taking Dr. Pierce's Favorite Prescription. It was after medicine and doctors had failed to help me or give relief. I had, through overwork, become all run down in health. I was weak and finally became a nervous wreck. The 'Prescription' was recommended to me, and at the time I started to take it I had not been able to do anything for over a year. I took the "Favorite Prescription' and the 'Golden Medical Discovery' as well. It took several bottles, but I was completely restored to good health and since that time when I have felt the need of these medicines I have taken them and always with perfect satisfaction."—Mrs. Wm. Baker, 33 Page St.

Stratford, Ont.—I was all run-down, weak, nervous. I also suffered with severe pains through my back. I was very miserable when a friend advised me to try Dr. Pierce's Favorite Prescription and one bottle seemed to give renewed strength. It stopped the pain in my back, also helped my nervous condition. It is surely a good tonic for women.—Mrs. Florence Cullum, 100 Milton St.


### First Woman Doctors.

The first woman admitted to the Ecole Medecine, the famous Paris medical college, who also the first to become a member of the New York Academy of Medicine, was Dr. Mary Putnam Jacobi, who was born in London seventy-five years ago. She was the daughter of George P. Putnam, the New York publisher, and studied in several American schools before taking her degree in Paris in 1871. Two years later she became the bride of Dr. Abraham Jacobi, a native of Germany, who fled that country when charged with "high treason" for participation in a German revolutionary movement, and, settling in New York, became one of the most distinguished of American physicians. Dr. Mary Putnam Jacobi was prominent in the profession as professor and hospital physician until her death in 1906. The first woman physician in America was Dr. Elizabeth Blackwell, a native of England, who received her degree of M. D. in 1849, and later returned to England to practice her profession.

### Spud Is Important.

The humble potato is destined to play an important part in the present world war. We are warned that as much depends upon bread as bullets, but owing to the scarcity of bread and an overabundance of potatoes, it would seem that more attention must be given to the storing and preserving of this crop.

"Scientists used to say that there was but little food value in the potato. But recently they have learned with others that a little learning is a dangerous thing. Now we are told that there is almost a balanced ration to be found in a bountiful meal of potatoes. At any rate it has been amply proved that there is no single vegetable that brightens so many homes or feeds so many people as the potato."—Exchange.


## Hopes Women Will Adopt This Habit As Well As Men

**Glass of hot water each morning helps us look and feel clean, sweet, fresh.**

Happy, bright, alert—vigorous and vivacious—a good clear skin; a natural, rosy complexion and freedom from illness are assured only by clean, healthy blood. If only every woman and likewise every man could realize the wonders of the morning inside bath, what a gratifying change would take place!

Instead of the thousands of sickly, anaemic-looking men, women and girls with pasty or muddy complexions; instead of the multitudes of "nerve wrecks," "rundowns," "brain fags" and pessimists we should see a virile, optimistic throng of rosy-cheeked people everywhere.

An inside bath is had by drinking each morning before breakfast, a glass of real hot water with a teaspoonful of limestone phosphate in it to wash from the stomach, liver, kidneys and ten yards of bowels the previous day's indigestible waste, sour fermentations, and poisons, before putting more food into the stomach.

Those subject to sick headache, biliousness, nasty breath, rheumatism, colds, and particularly those who have a pallid, sallow complexion and who are constipated very often, are urged to obtain a quarter pound of limestone phosphate at the drug store which will cost but a trifle but is sufficient to demonstrate the quick and remarkable change in both health and appearance awaiting those who practice internal sanitation.


## THEFT IS CHECKED

### Insurance Embargoes on South American Shipments.

**Pilfering Formerly Was Credited to the Canal Zone but Has Been Reduced to Minimum.**

Pilfering is still a great problem in the case of merchandise shipped to ports on the west coast of South America. At several ports the extent of the evil has been greatly lessened as a result of insurance embargoes on goods destined for those ports or in response to constant complaint on the part of the consignees, according to Commerce Reports. In Mollendo pilfering, so far as Bolivian goods are concerned, has been reduced to small proportions in consequence of an agreement between the Peruvian and Bolivian governments which provides for the prompter dispatch of merchandise for Bolivian destination. Nevertheless, the problem of pilfering remains a serious one at practically every port on the west coast.

Formerly it was the fashion to say that much of the pilfering took place in the Panama Canal Zone, and there was probably some basis for the statement in the days when traffic through the canal was stopped by the slides in Gaillard cut and freight was badly congested at Colon and Balboa. It is probably true, however, that even in those times much of the loss attributed to pilfering was due to unusual handling or exposure. Since traffic through the canal has been resumed on a normal basis the loss from pilfering in the Canal Zone has been reduced to an almost negligible point.

Goods trans-shipped to Colon and Balboa are stored in pier sheds immediately upon discharge. The sheds are large, well built, fireproof, and can be easily guarded and protected. Both in the discharge from ship to pier and in the reloading from pier to ship the Panama Railroad company exercises strict supervision over all operations, since it has charge of all port facilities and does most of the stevedoring. To protect itself against claims for loss the railroad company long since instituted an elaborate checking system. Checkers not only take account of the number and weight of cases and packages loaded or unloaded on the piers but also note the condition of the containers as they pass over the piers and put aside for careful inspection cases that appear to be underweight or to have been tampered with. In many instances pilfering can be detected by a difference in the recorded weight and the weight on arrival in Panama, though pilferers are clever enough, as a rule, to substitute articles of the same weight for those they have abstracted.

Moreover, a number of watchmen and detectives are employed by the Panama Railroad company. Some of the detectives work as dock laborers. The watchmen cannot be in all parts of the pier sheds, and in a far corner of a shed or a hold the stevedores may handle a case with such roughness as to cause it to break open, enabling its contents to be easily carried off. Detectives can exert an effective restraining influence in such cases.

It is clear, then, that the precautions against pilfering in the Panama Canal Zone are extensive and effective and that the source of the pilfering must be sought for elsewhere.

### Salaries Are Increased.

Owing to the great advance in the cost of living, the local government has increased the salaries of all its employees who were paid under 1,800 escudos ($1,945) per annum. The increases in some cases have amounted to 45 per cent, writes Consul John F. Jewell, Lourenco Marques, Portuguese East Africa.

The resultant excess of expenditure over the budget estimate for salaries is in round figures $313,200. As the budget could not bear any additional expenditure without a deficit that would embarrass at present and in future hinder the development and the progress of the province of Mozambique, to meet this new expense item the government has increased the fees for licenses for bars, canteens, kiosks, etc., the telegraph and telephone rates, and the export tax on sugar and has established a "military" tax. Increased revenue is expected from these measures as follows: Export tax on sugar, $216,000; telegraph and telephone rates, $27,000; other taxes and fees, $46,000.

### Bermuda Potato Crop.

It is estimated that the Triumph or fall crop of potatoes which will be reaped in Bermuda will be 82,500 bushels, according to Vice-Consul Stillman W. Ellis, Hamilton. This is less by 8,000 bushels than the fall crop of 1916, in spite of the fact that more acreage was planted to potatoes the past year. The reason given for this by the director of agriculture is that "the earlier plantings have been affected by unfavorable seasons and will not produce a normal crop. The fields planted later give promise of good yields."

### Utilize Burning Mine's Blast.

At Zwickau, in Saxony, a fire is still burning, or was burning when war was declared, which began in the fifteenth century. This also is a burning coal mine, and as long ago as 1837 that German thoroughness which the world is learning so sadly to understand put even a burning mine to use, by conveying the hot air through pipes to conservatories of vast extent and productiveness.

### Application of Reason.

It is by reasoning that we arrive at the reason of things.


**The Cressman Company, Ltd. are Agents for Victor Records**

**Any of the Selections Below are obtainable from the above firm.**

"HIS MASTER'S VOICE" Records

for

St. Patrick's Day

90 cents for 10-inch, double-sided

| | | |
|---|---|---|
| Wearing of the Green / Off to Philadelphia | William F. Hooley / Wilfred Glenn | 17348 |
| Harp that Once Thro' Tara's Halls / Jock o' Hazeldean | Burr / Henry Burr | 18041 |
| Medley of Old Time Reels / Favorite Hornpipe Medley | D'Almaine / D'Almaine | 16393 |
| Mother Machree / Little Bit of Heaven | Charles Harrison / Charles Harrison | 17730 |
| Medley of Irish Jigs / Medley of Scotch Jigs | R. Gagnier / R. Gagnier | 216012 |

12-inch, Double-sided Blue Seal Record

| | | |
|---|---|---|
| Mavourneen Roamin' / Sunshine of Your Smile | Lambert Murphy / Murphy | 55069 |

Charming Red Seal Records

| | | |
|---|---|---|
| Come Back to Erin | John McCormack | 74138 |
| Irish Emigrant | John McCormack | 74237 |
| Minstrel Boy | John McCormack | 64117 |
| When Irish Eyes are Smiling | McCormack | 64631 |

Hear them at any "His Master's Voice" dealer

Write for free copy of our 620-page Musical Encyclopedia, listing over 9000 Victor Records

**Berliner Gram-o-phone Co.**

MONTREAL LIMITED

1847 Lenoir Street

HEINTZMAN CO. Royal Bank Building Cor. Hunter & George | CRESSMAN Co., Ltd 385-391 George Street

Don't Forget

There are no others! You cannot purchase Victrolas, Victor Records or any other "His Master's Voice" products at any but our authorized dealers

Remember—There are no others



Come to HEINTZMAN HALL for

**VICTOR RECORDS**

AND VICTROLAS

Royal Bank Building, Corner George & Hunter Sts.

B. M. BRITTON, Manager



THERE'S NOTHING

**More Impartial than Fire!**

It comes to men in all conditions of life—it attacks every kind of building and burns all kinds of contents.

Water may stop its course at times, but only Fire Insurance will settle for the damage by both Fire and Water!

See us about your Fire Insurance without delay.

**Davis-Thompson Company**

LIMITED

Insurance and General Agency

PETERBOROUGH, ONTARIO

433 George Street. Phone 40



"The National Smoke"

WILSON'S **BACHELOR**

The popular demand for the "Bachelor" cigar is the best evidence of its value. 3 for 25¢

ANDREW WILSON & CO. TORONTO



Subscribe for "The Examiner"

# Can't You Hear Them Calling—Boys?

The Soldiers of the Soil need 15,000 of you in Ontario to swell their ranks and produce food for your brother soldiers overseas. Starvation and defeat face the Allies unless more food is sent from Canada this year.

**S.O.S.**

**Soldiers Of the Soil**

Boys, this is your grand opportunity to do your bit. You're too young to serve in the trenches, but you can do something big—self-sacrificing—on the farm.

For 3 months' service on the farm, a Bronze Badge of Honour will be awarded. Make up your mind to win one.

**Join Up! Join Up! Your Country's Calling You!**

**Enrolment Week, March 17th to 23rd**
Enrol with your School Principal, or Enrolment Officer whose name will be announced in the local press.

**Farmers**—Apply for farm help to the District Representative in your county, or to the Ontario Government Public Employment Bureau, 15 King Street East, Toronto; 139 Queen Street, Ottawa; 83 James Street North, Hamilton; 108 Dundas Street, London.

**Canada Food Board**
**Ottawa**

Chairman

17


# The Woman Who Changed

By JANE PHELPS

## ENLIGHTENMENT

The next time Mrs. Loring called she brought Julia Collins with her. I had had a headache and was lying down. But I knew it would anger George if I failed to receive them so I brushed my hair, and without changing my dress, went down.

I apologized for being in a morning gown and they pretended it did not make the slightest difference.

"Of course your husband is so particular, such a judge of what is proper to wear that you naturally are more nervous than other women when you fail to dress," Madge Loring said.

I suppose I looked my astonishment at her speech, for she added:

"You see both Julia and I are old flames of his. We both ran around with him before we married; and he has been one of our closest friends since. I can't tell you how we felt at his desertion when he went off and married you."

"His desertion"—I repeated, "I do not understand. You were married."

"Oh, that made no difference. I didn't want to lose my friend."

"But you haven't! He is still your friend," I returned bewildered with her reasoning.

"Of course, but now you are first. With some men it wouldn't be so, but of course George is different," she repeated the same old sentence she had so many times used in the short time I had known her. But this time I intercepted a knowing look she cast at Julia Collins. It angered me and helped me to keep up before them.

"Certainly he is different, as you say, if it is the custom for married men to put old friends before their wives," I said then as I ordered tea. I figuratively patted myself that for once I had held my own. That I should be made to suffer for my little caustic speech I had no way of knowing.

MERTON GREY IS DISCUSSED.

"Have you seen much of Merton Gray?" Madge Loring asked while Mrs. Collins added in her soft southern drawl:

"Look out for him, Mrs. Howard; he is a fascinating man."

"He called the other day, and brought a lady with him," I replied to Mrs. Loring's question. "A Mrs. Reeve."

"Mrs. Kurtz Reeve?" she asked.

"Yes, she was charming."

"Kurtz is a charming fellow, but I understood he had married beneath him. He is one of the oldest families in town," Mrs. Collins drawled.

"Oh, she is perfectly lovely! so ladylike and yet so full of fun," I declared. "She must come from nice people."

"NICE people, yes, perhaps."

"Mrs. Collins is great for family," Madge Loring informed me.

"Well, I think no one not of good family could be like Mrs. Reeve," I defended stoutly.

"Never mind her, but don't fall in love with that nice Gray boy," Madge Loring cautioned. Had she not laughed when she said it, I should have thought her in earnest and been insulted. But her gay laugh disarmed me and I replied,

"He is very nice. I wonder he is not married."

"So do we all. It isn't because managing mamas haven't thrown their daughters at his head. Poor fellow! He's been run after ever since he first put on long pants."

THE WAY OF THE WORLD.

I did not like either her tone or what she said. It seemed rather common, almost vulgar. But it was evidently the way that worldly people talked about each other. I wished they would go. If George came in and found me entertaining them without being more suitably dressed for afternoon, he would be cross; perhaps angry.

Not that my dress wasn't perfectly good (it was a simple little blue serge with white collar and cuffs); but he liked me to wear rather elaborate gowns when I remained at home in the afternoon, although he insisted that I dress severely for the street.

Finally they rose to go.

"I shall hope to see you soon," Julia Collins said in her careless way.

"You must run in and see me real often" Madge Loring said, "I'll tell you a lot of things about George. Things that you ought to know, my dear, if you are ever to learn to manage him."

"Oh, I don't want to manage him! I shouldn't think of it," I hastened to assure her.

"You'll talk differently five years from now," she returned.

I breathed a sigh of relief when they had gone, then hurried upstairs to change my dress before George cam in.

"You are looking extremely well," he said; "I am glad that they did not come when you were not dressed."

I felt horribly guilty, but said nothing. I really wasn't capable of enduring anything disagreeable.

What the two women has said about George, his desertion of them, when he married me, had made me uneasy. Not suspicious, just uneasy.

To-morrow—Useless Brooding.


# WOMEN OF MIDDLE AGE

**Need Help to Pass the Crisis Safely—Proof that Lydia E. Pinkham's Vegetable Compound Can be Relied Upon.**

Urbana, Ill.—"During Change of Life, in addition to its annoying symptoms, I had an attack of grippe which lasted all winter and left me in a weakened condition. I felt at times that I would never be well again. I read of Lydia E. Pinkham's Vegetable Compound and what it did for women passing through the Change of Life, so I told my doctor I would try it. I soon began to gain in strength and the annoying symptoms disappeared and your Vegetable Compound has made me a well, strong woman so I do all my own housework. I cannot recommend Lydia E. Pinkham's Vegetable Compound too highly to women passing through the Change of Life."—Mrs. FRANK HENSON, 1316 S. Orchade St., Urbana, Ill.

Women who suffer from nervousness, "heat flashes," backache, headaches and "the blues" should try this famous root and herb remedy, Lydia E. Pinkham's Vegetable Compound.



# EASY TO DARKEN YOUR GRAY HAIR

**You Can Bring Back Color and Lustre With Sage Tea and Sulphur.**

When you darken your hair with Sage Tea and Sulphur, no one can tell, because it's done so naturally, so evenly. Preparing this mixture, though, at home is mussy and troublesome. At little cost, you can buy at any drug store the ready-to-use preparation, improved by the addition of other ingredients, called "Wyeth's Sage and Sulphur Compound." You just dampen a sponge or soft brush with it and draw this through your hair, taking one small strand at a time. By morning all gray hair disappears, and, after another application or two, your hair becomes beautifully darkened, glossy and luxuriant.

Gray, faded hair, though no disgrace, is a sign of old age, and as we all desire a youthful and attractive appearance, get busy at once with Wyeth's Sage and Sulphur Compound and look years younger. This ready-to-use preparation is a delightful toilet requisite and not a medicine. It is not intended for the cure, mitigation or prevention of disease.


# TO CURB "U" BOATS

**"Sea Jitneys" Suggested for Attack on German Bases.**

**Canadian Naval Airplane Fighter, Home to Recover From Shrapnel Wounds Expresses an Opinion.**

Theorizing about war conditions has grown quite as tiresome, no doubt, to the people who read newspapers as it has to most of the people who write for them. Yet, now and then, you meet a man who theorizes from the facts of experience and knowledge and who points something out that gives food for thought. Such a case, it seemed to several of us, when a quiet little chap, son of a Canadian millionaire, told us his view of the war in its present stage, a New York correspondent of the Cincinnati Times-Star writes. His brother was killed at the Marne and he himself is home to recover from shrapnel wounds received when he was flying a naval airplane some thousands of feet above a town on the Belgian coast.

"The outstanding fact, just now," he said, "is that the German U-boats are doing pretty nearly as much as they were expected to do and that we have no effective defense against them. The Germans are almost justified in believing that they are on the way toward starving England into submission. If we don't find a new and successful way to combat the U-boats the situation in England will soon be very critical. Of course, I fancy a way will be found. But it must be something entirely new in warfare. For my part, I am convinced that success can be obtained only by the apparently desperate undertaking of assaults by sea upon the U-boat bases. I say 'apparently desperate.' By any known or tried method such assaults would be simply useless and suicidal.

"The German harbors are mined, netted from end to end and fortified with tremendous shore batteries of heavy and aircraft guns. How can the bases be attacked? Well, of course, that will be settled by some one else than I, but I have heard a theoretical plan of attack proposed by one of our naval men which made a great impression on me. He said we must build thousands of small submarines—something like the 'sea jitneys' which manufacturers have talked about—and go into the German harbors with swarms of them, at the risk of losing ninety-nine out of every hundred boats and crews. Barrage fire and bombing have been the new and successful things in land fighting.

"This officer's proposal is for something like an undersea duplication of this plan of attack. Most of the little boats would be lost, no doubt, but most of them would succeed in doing material damage with one or two torpedoes. Nets would be blown away, mines exploded, guard ships sunk and such other disorganization of the harbor defenses accomplished as to give the big ships a chance to complete the work. Yes, it's true that a man would hardly need to worry about his return trip if he went in on one of these little boats. It would be work for volunteers. But the volunteers would be plentiful enough. That I am sure of.

"If such attacks promised to win the fight against the U-boats, men would be willing to go. It would be enough for them to know that they were striking the sea murderers at their home, and that some of them might possibly get back."

**German Schooling.**

German schooling has proved antagonistic to co-operation, although demanding unity of action through mass obedience. It has failed to foster real co-operation, for co-operation is a method by which persons of their own volition and by no compulsion may work together harmoniously, writes Winthrop Talbot in the Century Magazine. Only when training and schooling are the common privilege of all is that state of civic development possible which permits society to become co-operative in its action. In other words, a socialized society becomes more and more possible only as all individual members acquire each the widest vision, and thus the power to co-operate harmoniously.

**The Crow.**

I have seen no bird walk the ground with just the same air the crow does. It is not exactly pride; there is no strut or swagger in it, though perhaps just a little condescension; it is the contented and self-possessed gait of a lord over his domains. All these acres are mine, he says, and all these crops; men plow and sow for me, and I stay here or go there, and find life sweet and good wherever I am. The hawk looks awkward and out of place on the ground; the game birds hurry and skulk, but the crow is at home and treads the earth as if there were none to molest or make him afraid.—John Burroughs.

**The Mystery of Love.**

Love is the great mystery of life. It may be the growth of years, months or an instant, says the Christian Herald. Man sees a million beautiful faces; he hears a million sweet voices; he meets a million women with flowers at their breasts and light in their eyes—and they do not touch him. Then he sees the one, and she holds him for life and death. She is no nobler, better or more beautiful than were those he passed by, and yet his world is empty without her. Assuredly there is far more than fashion in this universal force we call love.

OVERSOLD MANUFACTURERS

With an eye to the future continue to advertise to fortify themselves against periods of business depression.


CANADA

# The Dominion Income War Tax

## Its Meaning and Application

THE Dominion Income War Tax Act, passed at the last session of Parliament is now in force and all those liable to taxation under the provisions of the Act must file the required returns for the year 1917, on or before 31st March, 1918.

The Act provides that there shall be assessed, levied, and paid upon the 1917 income of every person residing or ordinarily resident in Canada, a tax upon income exceeding $1500 in the case of unmarried persons and widows or widowers without dependent children, and upon income exceeding $3000 in the case of all other persons.

Corporations and joint stock companies carrying on business in Canada, no matter how created or organized, shall pay the normal tax upon income over $3000. The fiscal year of corporations and joint stock companies may be adopted if desired.

**Your Immediate Obligation.**—You are now required by law to fill out in triplicate, one or more of the five special forms enumerated below. Read the particulars about the forms provided, then note the form or forms that fit your case. Don't forget to make three copies. You keep one copy, and in the case of Forms T1 and T2, deliver two to the Inspector of Taxation for your district. In the case of Forms T3, T4 and T5, two copies must be filed with the Commissioner of Taxation at Ottawa.

**Penalties.**—Default in filing returns renders the person or persons liable on summary conviction to a penalty of one hundred dollars for each day during which the default continues. Any person making a false statement in any return or in any information required by the Minister of Finance shall be liable on summary conviction to a penalty not exceeding ten thousand dollars or to six months imprisonment, or to both fine and imprisonment.

**FORMS TO BE FILLED IN AND FILED.**

**Individuals.**—Form T1 is for all individuals having the requisite income. Fill in pages 1, 2 and 3, make no marks on page 4.

In giving particulars of dividends received, state amount received from each company, listing Canadian and Foreign Companies separately.

Partnerships as such need not file returns, but the individuals forming the partnerships must.

**Corporations and Joint Stock Companies** must fill in Form T2, showing total income. Amount paid during the year to Patriotic and Canadian Red Cross Funds, and other approved war funds, should be shown under Exemptions and Deductions. A financial statement should also be attached. In giving particulars of dividends received, state amount received from each Company, listing Canadian and Foreign Companies separately.

**Trustees, Executors, Administrators of Estates and Assignees** use Form T3, to state particulars of the distribution of income from estates they are handling. A separate form is required for each estate and total incomes must be given as well as distribution thereof.

**Employers.** On Form T4 employers shall make a list of the names of employees and amounts paid to each in salaries, bonuses, commission, or other remuneration wherever the combined sum of such remuneration for the calendar year 1917 amounted to $1000 or more. This applies to all classes, regardless of number of such employees.

**Corporations Listing Shareholders.**—Corporations and Joint Stock Companies shall list on Form T5 Shareholders residing in Canada to whom Dividends were paid during the calendar year 1917, stating the amounts of dividends and bonuses paid to each.

Don't wait till the last minute. Get the necessary forms now, and make your information accurate and complete.

**Forms may be obtained from the District Inspectors of Taxation and from the Postmasters at all leading centres.**

*Postage must be paid on all letters and documents forwarded by mail to Inspector of Taxation.*

*Department of Finance*
*Ottawa, Canada*

1

**G. A. MacDonald, Kingston, Ont., Inspector of Taxation in Kingston District, comprising counties of**

**Leeds Frontenac Lennox and Addington Hastings**
**Prince Edward Northumberland Peterborough**


**CHILDREN'S BREAD, NOT PARENTS' BEER**

If Choice Made Between These Two, British Government Will Not Hesitate.

LONDON, March 14.—"With our American brethren we are fighting for deliverance of the world from the bondage of the sword," Premier Lloyd George declared here, in a speech before the National Council of Free Churches.

Regarding intoxicants, Lloyd George declared that if the time came to choose between bread for the children and beer for the parents, the Government would not hesitate.


A NECESSITY IN THE HOUSE.

Most of the common ills of life arise from a torpid, sluggish condition of the Liver, Kidneys or Bowels, and because they act on each of these organs in a direct and specific way Dr. Chase's Kidney-Liver Pills overcome serious and painful diseases over which ordinary medicines have no control.

**WASTE BOUGHT**

send us all your Waste Material such as Rags, Metals, Paper, etc. We will call when requested and take it away.
Be wise and Stock up with Low's Coal Now

**LOW & COMPANY**
262 Simcoe St. and 385 Bethune
Phone 697 Nights and Holidays 766

**LIVE POULTRY WANTED**

Highest Market Prices Paid for all good fat stock delivered here at the Storage as follows: Hens, Chickens, Turkeys Ducks, Geese.

**WM. SCOTT & CO., Ltd.**
Cold Storage - Peterborough

NEW line of Second Hand Boots and Clothing well worth inspection.
Second-hand Stoves, Furniture and other goods bought and sold.

**JOSEPH SMITH**
390 AYLMER STREET Phone 203

**Barbeau's Cartage**

All kinds of Moving and Carting by careful and experienced men. A Lorry and a Piano Wagon has been added to our equipment which will enable us to give better service than ever to our Patrons. Satisfaction Guaranteed. We have just added a new furniture van. Largest in the city. Household effects moved with care.

**A. BARBEAU,**
PHONE 1017 85 GLADSTONE AVE

**CHINA PAINTING**

*Mrs. Langley McCarthy*
*Teaches Biscoff's New and Beautiful Work in China Painting.*

IF YOU want to BUILD UP YOUR BUSINESS, you must USE THE PAPER that goes into the Home.

**RALLY! RALLY! RALLY!**

**To the Greater Food Production Meeting To-morrow Night in the Opera House under the auspices of the Board of Trade. Able Speakers are coming from a distance. Mrs. Geo. King will sing "Carrissina" (by Tenn) and "The Hundred Papers" (by Nairne). Meeting begins at 8.15. Watch for band at 7.40.**

# Norwood Correspondence

Norwood, March 13. — Mrs. Gordon Foote, who has been visiting her brother, Mr. J. Weir, and her sister, Mrs. Sutton, returned home to Madoc on Thursday.

Mrs. George Hamilton of Havelock, visited Norwood friends last week.

On Friday the death occurred of Annie Isabel McConnell, relict of the late Samuel Thompson, in her sixty-second year. The funeral took place on Monday to the Norwood cemetery.

Miss Muriel Searight has returned from a short visit in Stirling.

The Young Peoples' Guild of the Presbyterian Church, held a social on Monday evening at the home of Mr. Cyrus Johnston, where they all spent a most enjoyable time.

Mr. Percy Drain of Clarina, left on Tuesday for Kingston to report for duty.

Miss Christina Calder has returned from a visit in Campbellford.

Mrs. E. J. Laing was in Havelock last week.

Corp. Fred Garlick was home from Kingston for the week end.

Mrs. Rutherford of Stanwood, has been visiting her brothers, the Messrs Robb.

Mr. and Mrs. Thomas King left last week for their new home in Wellington, P. E. County.

The W.M.S. of the Methodist Church, held their regular monthly meeting on Wednesday afternoon at the home of Mrs. E. C. Squire.

Misses Margt. and Agnes Robb have returned to their home in Balcarres, Sask. Their mother, Mrs. Jas. Robb, has been ill at the home of Mrs. J. McMillan, and was unable to return with her.

Mrs. Brackenridge and son, of Roseneath, were guests last week at the home of Mr. and Mrs. Fred Robertson. Mrs. Brackenredge intends moving to Norwood.

Mrs. Harry Butcher of Peterboro, visited on Tuesday at the home of her brother, Mr. John Weir.

Mr. James Kelly left last Thursday to report in Kingston.

SCHOOL REPORT.

Report for S. S. No. 7, Asphodel: Junior Primer: Florence Wildman, Senior Primer: Fern Baptie, Lilian Jones, Ruby McGee.

First: Gladys Buck, Edith Buck, Marie McMillan.

Second: Helen Dayman, Roger McMillan, Jennie Gordon, Lottie Jones, Harold Buck, Willie Fraser, Robert Gordon.

Third: Grace Dayman, George Morton.

Fourth: Reggie Buck, Lillian Leeper.

Mr. Fred McConnell has returned to his home in the west.

Mr. and Mrs. Samuel McConnel, of Toronto, visited friends last week.

The ladies of the Presbyterian Church are preparing for an entertainment on March 21st.

Report for S. S. No. 9, Asphodel: Senior IV: Edgar Clark, Ted McGee, Ruby Stinson.

Junior IV: Raymond Scott.

Senior III: Irene Richardson, Davidson Brown, Jack Stinson, Leo Sweeney, Velma Davidson.

Junior III: Eleanor Stinson, Sadie Fife, Isabelle Innes.

II: Max Scott and Clifford Fife (equal), Gertie Buck, Barclay McGee, Rosie McGee, George Stillman, George McGee.

Russell Buck, Leslie McGee.

Primary Senior: Dorma Leeper Roy Scott, Leo Waters.

Junior: Flora Metcalfe, Josephine McGee, Frances Buck Edna Richardson, Ted McGee.

PERSONALS.

Miss Violet Porway has returned home from Peterboro.

Mr. and Mrs. Wellman, who have been visiting Mr. and Mrs. Nelson Wellman, have returned home to Rawdon.

Sergt. Ernest Hall of Kingston, was home last week for a few days.

Mr. and Mrs. Frances Parker of Roseneath, have moved to their new home on Belmont street, which they recently purchased from Mr. Robert Tedford.

Mr. and Mrs. Hibbert of Havelock have been spending a few days at the home of Mr. and Mrs. T. Burkell.

BOARD OF EDUCATION.

The Board of Education met on Monday evening.

Minutes of the last meeting were read and adopted.

Accounts for wood paid by order of the Supply Committee were presented as follows:

| | |
|---|---|
| Mr. English, 1 cord | $9 00 |
| Mr. McConnel, 3 1-3 cords at $9 | 20 25 |
| P. Elliott, 15 1-2 cords at $8.75 | 135 00 |
| Register acct. | 18 80 |

Moved by Mr. Squire, seconded by Mr. Burkell, that the accounts be paid.—Carried.

Misses Wilma and Grace Humphries were at their home near Hastings for the week end.

Corporal W. Reynolds, who went overseas at the beginning of the war, was granted a furlough and has now been honourably discharged. Corp. Reynolds saw much service, and was in the hospital for some time suffering from gas poisoning.

Miss Pauline Weir was in Peterborough on Saturday.

Mr. Lees, I.P.S., visited the Norwood school on Friday afternoon.

Miss Angus of Warkworth, has purchased Mr. Batten's residence on Spring street, and Mr. Bitten has purchased Mr. Kenneth Kempt's on the Hastings Road.

Mrs. Beamish was in Peterboro on Saturday.

Mr. John Weir was in Peterboro on Saturday.

Mrs. Garfield Crowe of McCracken's Landing, has been a guest of her mother, Mrs. Beamish, for a few days.

During the past year the 40th Northumberland Chapter of the I.O.D.E. have received $200 from Col. and Mrs. Birdsall; $50 from the Agricultural Society; $50 from Mr. and Mrs. E. P. Cuffe (Christmas boxes); $50 from Mr. and Mrs. G. A. Brethen; $25 from Mrs. Cutcliffe; $19.04 from J. S. M. Girls; $10 from the Ladies Aid of the Presbyterian Ch.; $5 from Mrs. S. E. Finlay; $5 from Mrs. H. Hayes; $5 from Miss Myrtle Hendren; $5 from Mr. Burnett; $5 from Win One Class of the Methodist Sunday School. The Chapter raised $1346.50 cash, besides Red Cross donations valued at $1015.38, making a total of $2355.88.

256 individual boxes were sent to our men overseas; 28 boxes given to the men leaving for camps; $60 was donated towards the support of 3 prisoners of war in Germany; $11 to the Belgium Relief Fund; $78.85 to the Navy League and $125 to the British Red Cross.

One box of linen, ($49.20) was sent to the Canadian General Hospital, France.

Two barrels fruit, ($33.20) to Mowat Memorial Hospital, Kingston.

One box of linen ($65.70) to the Red Cross, Toronto.

One bbl. fruit ($24) to Elmhirst Convalescent Home, Kingston.

One box ($263.00) to No. 1 Canadian General Hospital, France.

The total receipts for the year were $2355.88.

Miss Jean Nicol is visiting in Toronto.

Mrs. E. P. Cuffe was in Toronto last week.

Rev. A. R. Sanderson of Campbellford, will conduct the services in the Methodist church on Sunday, in the interests of education.

Union prayer service will be held on Wednesday night in the Baptist Church.

The Ladies Aid of the Methodist Church will hold their regular monthly meeting on Wednesday afternoon, at the home of Mrs. C. J. Searight Mr. Tennyson Smith, the famous entertainer, will give an entertainment in South Dummer, on Wednesday, March 20th in the church and on Thursday evening in Westwood.

Miss Ferris spent the week end at her parents' home, Campbellford.

Sergt. Gideon Walker was home for the week end.

The village council met for March with the following members present: Reeve B. W. Squire in the chair; Councillors W. H. Montgomery, C. J. Puffer, J. R. McKelvie.

Minutes of the last meeting were read and adopted.

Accounts presented were:

| | |
|---|---|
| B. F. Weese, 8 hours snow-plowing | $3 20 |
| H. B. Weese, 2 cords wood | 18 00 |
| Jas. Gardner, explosives | 1 92 |
| Isaac Puffer, salary $5; extra work $1 | 6 00 |
| Wm. Taylor, salary $8.35; extra work | 9 35 |
| C. J. Searight, 4 hours on cess pools | 1 00 |

Moved by Coun. McKelvie, seconded by Coun. Montgomery, that the accounts as read, be paid. —Carried.

Auditors applied for an increase of salary to $10 each.

Moved by Coun. McKelvie, seconded by Coun. Puffer, that the salaries of the auditors be increased to $10 each and that the same be paid when the treasurer is satisfied that the report is correct, and that the Board of Education be billed for one-half of the salary.—Carried.

Matter of treasurer's salary was discussed, the treasurer having refused the offer made him by the council at the last meeting.

Moved by Coun. McKelvie, seconded by Coun. Puffer, that the treasurer receive a salary of $50 a year and postage $3, and a commission of 5 per cent. on the uncollected taxes.—Carried.

Mrs. A. B. Greenbank and Mrs. W. H. Cuthbertson addressed the council on behalf of the I.O.D.E., asking the council for a grant of $100 to be used on behalf of the boys returning from overseas.

Moved by Messrs. Puffer and McKelve that the council grant the Norwood I.O.D.E. the amount asked for. —Carried.

Miss Arnold of the High School staff spent the week end in Campbellford, with Miss Ferris.

## RUINED CITIES OF FRANCE

**Many of Them Have Taken on a Character of Permanency, So Endless Does War Seem to People.**

**There is a new kind of city on earth today, a strange, nightmare kind of a city that has taken on for the people of northern France almost a character of permanency, so endless is this war. People have lived through so much sinme August, 1914, that they seem to themselves to have been always at war, and, looking forward, they see nothing but long years of warfare. The ruined cities such as Arras have become a part of the natural order of things, and the strange life in them has come to seem a natural sort of life. Towns like this are found by the score where the slow pressure of the allies is forcing the Prussian back, says a war correspondent.**

**They are the towns that have been bombarded and bombarded again, taken and retaken, assaulted and captured, and cannonaded by those who held them the day before, until it is a marvel that one brick remains on another. They are full of ruined houses and shattered quarters of all degrees of destruction, and, stranger than all, they have blocks and sections that by some miracle escaped.**

**Here is a row of houses that might be in the far South, 200 miles from the battle front. The shutters are up and the streets are deserted, as though the people were late in rising. Here is a public square pitted with shellholes, one side fronted by a row of buildings, whole save for broken windows, the other bounded only by shapeless masses of brick and stone. Here and there a slow smoke curls upward from some gnawing fire. A hundred yards away there may be a stubborn family still occupying its old home, but nobody puts out the fire. The civilians are too hopeless and the soldiers are too busy.**

**And here is a house with the front sliced off by a shell and the rooms still all in order—a strange spectacle—with beds and bureaus and chairs and tables all in order, as though some enterprising furniture dealer had undertaken a new and ambitious form of window display. For the most part the noblest buildings, the churches and public halls and the towered relics of the Gothic period are gone—they furnish too easy a mark for the rangefinder. And ever and again a dull crash tells of another shell carrying on the barbarous work.**

**What Women Did in Civil War.**

Women all over the United States formed societies and made bandages and comforts of various kinds for the soldiers, but their work, too, lacked the direction and uniformity which are necessary for prompt and effective assistance. In the Civil war, country women were especially generous in contributing time and labor to the cause of helping the sick and wounded. In many instances the men were not given enough green food, and farmers contributed potatoes and fresh vegetables in large quantities, which frequently saved a camp from scurvy and other diseases.


COULD NOT SLEEP.

Miss Gertrude Pratt, Wolseley St., Barrie, Ont., writes: "I was very much run down and could not sleep either day or night, and my arms and legs ached so that life was very miserable. After using six boxes of Dr. Chase's Nerve Food, I feel well and strong again."

**HOT CHOCOLATE**

**We are making a Specialty of Hot Drinks during zero weather. Come in and let us prove to you that we can serve you a Hot Chocolate, that will warm you up, refresh and stimulate you as well. Also**

**HOT BOVRIL**
**HOT COFFEE**
**HOT TEA**
**HOT LEMONADE**

**all served in our Tea Roomto your order. When you are out shopping, or driving, a good hot drink will ward off a chill and fit you better for duty.**

**T. H. Hooper**

**3 Stores** { 327 George, Phone 169; 414 George, Phone 1342; Geo. & Dublin, Phone 291

**"Say It With Flowers"**
**Always Appropriate from**
**Peterboro Floral Co.** 434-436 Water St.
**TELEPHONES**— Greenhouse 1395 Residence 1647

**"BARBISIO"**

***Just received a shipment of "Barbisio Hats." The finest Italian Hat made. It would pay you to see this line. Every Hat Guaranteed by the Agent.***

**JACK PRIMEAU with FASHION-CRAFT**


## AWFUL ATTACKS OF HEART TROUBLE

**EASED BY SECOND DOSE OF Milburn's Heart and Nerve Pills**


One of the first danger signals announcing something wrong with the heart is the irregular beat or violent throb. Often there is only a fluttering sensation, or an "all-gone" sinking feeling, or, again you may experience a smothering sensation, gasp for breath and feel as though about to die.

In such cases the action of Milburn's Heart and Nerve Pills in quieting the heart, restoring its normal beat and imparting tone to the nerve centres, is, beyond question, marvellous.

Mrs. Frank Arseneau, Newcastle, N.B., writes: "I have awful attacks of heart trouble for the past five or six years, and as I had tried many kinds of medicine without getting any better, I decided to give Milburn's Heart and Nerve Pills a trial, and to my surprise I found ease from the second dose. I continued taking them until I had used six boxes, and now I feel as well as can be.

"At present my sister is taking them for nervousness, and finds great comfort by their use."

Milburn's Heart and Nerve Pills are 50c a box at all dealers, or mailed direct on receipt of price by The T. Milburn Co., Limited, Toronto, Ont.


**NEW RULES FOR HOSPITALS.**

**Officers and Nurses Requiring Treatment Will Be Sent Back to Canada.**

LONDON, March 14.—Lieut.-Col. W. McKeown has been appointed to command a Canadian hospital replacing Col. C. F. Wylde. In order to relieve the burden of the hospitals in England, the Canadian Associated Press learns that all officers and nurses unfit for further service or requiring over six months' treatment, are in future to be sent to Canada to complete their hospital care.


**COLDS CAUSE HEADACHE AND GRIP.**

LAXATIVE BROMO QUININE Tablets remove the cause. There is only one "Bromo Quinine." E. W. GROVE'S signature on box. 30c.

**Fish For Meatless Days**

**The only flesh substitute for meat in large quantities is FISH. The Allies must have more Meat. Patriotism calls for the using of more FISH, which is cheaper than Meats and Eggs. Obey the call.**

**I can supply you with any quantity of many kinds of FISH in good condition, either by the pound, the whole fish, or by the barrel.**

**General Groceries, Fruits, Provisions, Vegetables. Best in the market.**

**THOS. ANTHONY**
**81 Hunter St. East. 'Phone 895.**

BE ALERT EARLY.

In March, with the opening of the automobile season but a few weeks in the future, cars begin to change hands rapidly.

Are YOU included in one of two sets of thinkers about cars—of those who desire to dispose of a good but used machine, or of those who wish to purchase one second-hand but still in splendid condition?

If so, keep in constant touch with the Examiner Want Ads—study them daily or, wiser still, run an Ad. yourself, describing your preference.

Perseverance in the Examiner Want Ads. wins.

**FARMS! FARMS!**

**And greater production. This is what the present is calling for. Are you looking for a good farm proposition? Call in at 372 Water St., I can suit you in locality, quality, price and terms.**

**W. H. QUINLAN**
**Phone appointment 622. 372 Water**

**Grape Fruit will Likely be Higher**

The Florida crop is reported to be cleaned up, and the Cuban growers can't get shipments. Stock up now.

BANANAS JUMP AGAIN IN PRICE

But LEMONS decline because the new Messinas will soon be on the market.

USE OF FISH ON THE INCREASE

Owing to the high cost of meat.

FANCY BOXED APPLES

APPLES by the Barrel.

ORANGES, various sizes and prices.

DRIED FRUITS

Apricots, Peaches, Pears, Prunes, Figs, Dates, Raisins.

FRUITS IN JARS, Etc.

Marmalade, Jellies, Olives, Sauces, Pickles, Relishes.

VEGETABLES NEW AND OLD

Hothouse Lettuce and Onions. Also Cauliflower, Cabbage, Celery, Onions, Potatoes, Turnips, Carrots, Etc.

**DOUROS & GETTAS**
**376 George. Phones 18 & 19**


## WANTED

WANTED—TO BUY, A LIGHT DELIVERY waggon. Ring 655. 3 d-62-243

DRESSMAKER—AT 215 PARK STREET—Toronto experienced, will sew at cut rate prices to advertise trade. 2d-62-201

WANTED—ONE LADY CLERK AND ONE gentleman clerk for stock taking.—R. C. Braund. 'Phone 349. 2d-62

WANTED — GOOD HUNDRED ACRES, with stock and implements for city revenue bearing property. What have you? Apply Box 146, Examiner. 6d-59-1w11-149

WANTED—MUSKRAT SKINS. HIGHEST price paid. Simmons Fur Co., 180-2 Simcoe street. dtf-60-204

WANTED—1 H.P. MOTOR, A.C., 110 VOLTS, single phase, 60 cycles, in good condition. Apply at Examiner office. dtf-44

WANTED—GENTLEMAN WANTS FIRST-class board and room in private family, within ten minutes' walk of C.G.E. Company's works. Address Box 242, Examiner. 3d-62-242

## HELP WANTED—Female

WANTED—TWO DINING ROOM GIRLS, at once Apply Empress Hotel. 3d-62-270

WANTED — FIRST-CLASS CHOCOLATE Dipper. Apply at the "Sugar-Bowl," 458 George Street. 3d-62-249

WANTED—YOUNG WOMAN, EXPERIENCED practical nurse, desires position. Box 252, Examiner. 3d-62-252

WANTED—COMPETENT COOK. APPLY immediately—Nicholls Hospital. 12d-55-75

WANTED—A MIDDLE AGED WOMAN AS mother's help on farm, about four miles from city. Apply evening, between 6 and 7, at 596 Division street. 2d-62-276

## HELP WANTED—MALE

BOY WANTED—APPLY SIMMONS' FUR Company, Simcoe Street. 3d-62-257

WANTED—YOUNG MAN AS STENOGRAPHER and Office Clerk. Good opening. Apply in own hand writing to Box 263, Examiner. 3d-62-263

WANTED—A STEADY MAN TO WORK IN Bake Shop; former experience not absolutely necessary. Apply to William Stock & Sons. 3d-62-244

SALESMAN WANTED — A MAN WITH selling ability; some knowledge of gasoline engines and electrical goods preferred, but not essential. Address Box 190, Examiner. 3d-660-901

## FOR SALE

FOR SALE—A PAIR OF HIP-HIGH RUBber boots. Hardly used. Apply Examiner Office for address. 3d-61-234

FOR SALE — EDISON PHONOGRAPH (new). Bargain for quick sale. Apply Examiner for address. d3-62-246

FOR SALE—CHILD'S SULKY, IN GOOD condition. Apply Examiner for address. 3d-61-227

FOR SALE — MIXED HARDWOOD FOR sale. Apply H. F. Doig, 'Phone 544—13. 6d-58-157

FOR SALE—GENT'S WHEEL, IN GOOD condition. Apply 182 1-2 Hunter street. 3d-62-277

FOR SALE—INVALID CHAIR, THREE piece parlor suite and small gas stove—376 1-2 George street. 3d-61-[illegible]

FOR SALE—OVERLAND FIVE PASSENger, 1914 model, in good condition. Apply 174 Brock street. 3d-60-[illegible]

FOR SALE — HOUSE NO. 734 WATER Street, gas and bath. It must be sold as the owner is leaving the city. 12d-51-9985

DR. SIR ANDREW CLARK'S EMULSION of eggs and Codliver Oil; greatest lung and nerve tonic known. Send 25 cents for recipe to Sterling Manufacturing Co., Toronto, Canada. 3d-62-251

FOR SALE—TWO GOOD JERSEY COWS —just in; also three calves and one Wilton Horse Apply 110 Monaghan Road, west end of Albert street. 3d-62-261

FOR SALE—A SEVEN-ROOMED BRICK house, ten minutes walk west of the Grand Trunk Station. Front and back verandah and good garden. Will sell cheap to quick buyer. Deal with owner. Apply Box 262, Examiner. 3d-62-262

FOR SALE — A SEVEN ROOMED house, and acre of land, fruit trees, lights; close to car line. Apply at Examiner for address. 28d-44-9782

FOR SALE—If you have $200 you can buy a nice new $2,000 brick house with brick kitchen, plumbing, water and light, and pay balance in monthly payments. House in South End, near car line; convenient to all factories. Deal with owner. Box C, Examiner. dtf-56

FOR SALE—RED BRICK HOUSE, 503 Albert street; 7 rooms, bath room complete; stone cellar; deep lot, 165 x 41; 3 apple trees. Apply to Mrs. Huston, 503 Albert street. 6d-56-95

"GREYHOUND" MOTOR BOAT for sale. Good condition; 28 ft. long, four Cyl., 4 Cyl., Reducing Thoroughbred 24 Lb. F. Engine; rear starter; run two and a half seasons on Stoney Lake; easy to run; Auto top and side curtains Must be sold before June. For price and reason owner is selling, address P. O. Drawer 620, Lakefield, Ontario. 1d-61-1w11-239

$1,700.00—BUYS A FINE 8-ROOMED brick house up in good shape. Water and light. Lot 30 x 150. Terms, $300.00 down.

$1600.00—FOR 6-ROOMED HOUSE ON Sherbrooke street; improvements. $200.00 down.

A FINE, TWO-STOREY RED BRICK house, south of De Laval and two extra lots. Must be sold to settle an estate. Make an offer; no city taxes.

Come in for information or 'Phone appointment.

**Peterborough Realty Co.**
**124 Hunter St. Phone 242**

## FOR RENT

TO RENT — HOUSE NO. 288, BROCK street. 4d-62-269

ROOMS TO RENT—CENTRAL. APply Examiner Office. 3d-61-240

TO LET — FURNISHED ROOMS.

FOR RENT—NO. 387 WATER STREET suitable for store or office, immediate possession. Apply 437 George street. dtf-8

TO RENT—WAREROOMS IN GRAND CENtral Building, formerly occupied by Mr. John Edgar, immediate possession. Apply 437 George Street.

TO RENT—GOOD BUSINESS CORner. Suitable for general or groceries. Moderate rent. Apply Box 858, Peterborough Post Office. 12d-56-99


**NEILL'S NOW OPEN AT 132 SIMCOE STREET**

**Entire NEW STOCK of HIGH-GRADE BOOTS SHOES & RUBBERS**

***Neill Quality***

**We will appreciate the Patronage of all our customers and all others who come. We believe the prices of our New Goods will prove attractive.**

**R. Neill, Limited**
**Temporary Store, 132 Simcoe Street**

**$4000.00—BUYS A BEAUTIFUL PROPERTY**—North End; large lot, 50 x 113, with garage. The house is modern with hot-water heating; hardwood floors; **OAK FINISH DOWNSTAIRS; OAK STAIRCASE;** parlor, dining-room, kitchen; living-room with mantle; **LARGE PANTRY WITH DUMB-WAITER;** four bedrooms; attic; fine veranda with balcony. This is a fine property; see it without delay. Terms can be arranged to suit purchaser.

**H. J. McCANNAN** Real Estate Agent **140 Simcoe Street**
**PHONES: 749—772**


## LOST

LOST — TIRE CHAIN—FINDER LEAVE at 138 Simcoe street, or 'phone 662. Reward. 3d-61-230

LOST—IN OPERA HOUSE OR GEORGE Street or C.G.E. car, about 6.30 p.m. Wednesday, 12 or 13 dollars in bills. Reward if left at Examiner Office. 3d-62-264

LOST — BETWEEN ALBERT ST. and G.T.R. Station, by way of Rubidge street, horse hide mit with red woolen mit inside. Kindly leave at Examiner Office. 3d-61-279

## NOTICE

SEND YOUR NAME AND ADDRESS FOR free sample of our famous Leswerk Laundry Tablet. It costs you nothing to try it We take all the risk. Our guarantee of sales and absolute satisfaction protects you and your customers. Hundreds enjoying big earnings. Why not you? Let us tell you how to organise your territory. Write while opportunity is open. FFreer Co., Foster Que. 28d-f m w-51-9951

## USED FORD CARS

FOR SALE—SEVERAL USED FORD CARS in first-class condition. Apply Duffus' Garage, 195 Simcoe street. 'Phone 1750. 12d-52-9957

## BUSINESS CHANCES

I WILL ASSIST YOU TO INCORPORATE A LIMITED COMPANY, or to secure money to commence or enlarge a good business, or finance a clever invention or secure a safe loan or transact any important business. Write or call A. G. Robertson, 34 Victoria street, Toronto.

## NURSING

WANTED—NURSING, BY EXPERIENCED lady. Apply 461 1-2 George street. 6d-58-158

## SOCIETIES

CHILDREN'S AID SOCIETY.
of
Peterborough City and County
Children for Adoption.
For the care of neglected and ill-treated children.
G. W. POWELL,
Assistant Secretary and Inspector
588 George Street.
Phone 1044 Office Hours 8 to 5 p.m.

## PERSONAL

PRIVATE CLUB
MARRY RICH—HUNDREDS ARE ANXIOUS.
ENCLOSE STAMPED ADDRESSED ENVELOPE TO
E. P. ISHERWOOD,
ISHERWOOD P.O., ONT.

## PATENTS

GORDON, WIDDIFIELD & O'BRIEN, Barristers, Solicitors. Patent applications receive special attention. Office: Cor George and Hunter streets.

**BABCOCK & SONS**

Patents, Trade Marks, Designs.
Registered Patent Attorneys.
Established 1877.
Formerly Patent Office Examiner.
Master of Patent Laws.
Representatives in all foreign countries.
Write for book "Patent Protection," Tells All about, an how to obtain Patents.
99 St. James Street, Montreal.
Branches: Ottawa, Washington.


**FOR SALE**

7 ROOMED HOUSE— 3-piece bath with furnace, 51 ft. x 162 ft lot, on Homewood Ave. $3,600.

7 ROOMED HOUSE—Lot 27 x 175, on Perry street. $1,700.

**T. WALKER & CO.**
**377 Park Street Phone 1002**

**A 36 MILL TAX RATE**

Must mean higher rents. A great scarcity of houses and thousands of people coming here after the war must mean that rents will be much higher. My choice garden lots north and south, close outside the city with township taxes, and at old prices on easy rent terms, with special clause, if sick or out of work, also re-assistance to build if needed. These terms open; an easy way for every renter to own his home. Scores of renters should see me without delay, as all my lots and a few houses are now for sale wholesale. One house central.

**T. Hurley**
Cor. Stewart and Hunter.

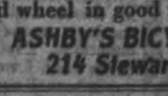

**RED BIRDS ARRIVED**

**Come and look them over. Also some good Second Hand Wheels at close prices. Let us put your old wheel in good running order**

***ASHBY'S BICYCLE SHOP***
***214 Stewart Street***

**We Clean Clothes and Mend Them**

Men's Suits and Overcoats Cleaned, Pressed and Repaired. We sew on Buttons, Repair Bursted Button-holes; put on New Collars, repair bottoms of Trousers, etc. Send them to GLOBE TAILORING CO., or to J. L. WYATT'S, East City.

**GREAT BARGAINS**

IN SECOND-HAND FURNITURE, Stoves, Dishes, and other goods. Good second-hand Boots for sale. I buy and sell all kinds of second-hand goods; also entire household furnishings, large or small. We know right values.

**S. H. COHEN, 189 Charlotte St. Phone 1369**

OSTEOPATHY

DR. ASA G. WALMSLEY—Osteopathic Physician. Office in Sun Life Building, Corner of Hunter and Water streets. Entrance, 124 Hunter street. Phone Office, 640; Residence, 609. Office hours 9 to 12 a.m., 1 to 4 p.m. Evenings by appointment.

MASSAGE.

MAY GHIERSON, MASSEUSE—Treatment of Muscular and Nervous disorders—Douro Street, Ashburnham. 'Phone 76.

MEDICAL.

DR. BUCHANAN, F.R.C.S., Edin., L.R.C.P., Eng., L.R.C.P., London—Eye, Ear, Nose and Throat Specialist. Hours: 9-11 a.m. 2-4 p.m. 7-8 p.m. 'Phone 419. Office, corner of Water and Murray streets.

DR. E. E. HARVEY, Silver Medalist University of Toronto Special attention to diseases of women and children. Office hours: 1.30 to 6 p.m., 7-8 p.m. 'Phone 222. Office 213 Brock street.

DR. C. F. W. ROSS, Ex-House Surgeon Grace Hospital, Toronto. Residence: Keene, Ont.

BARRISTERS AND SOLICITORS

GORDON, WIDDIFIELD & O'BRIEN, Barristers, Solicitors, Notaries, Solicitors for the city of Peterborough.

A. EDMUND L. GOODWILL — Barrister, Solicitor, Notary Public, etc. Office 2 Water street. 'Phone 191. Successor to Roger, Bennet & Goodwill. Money to Loan at current rates upon easy terms.

G. W. HATTON, County Crown Attorney, Barrister, Solicitor. Trust funds to Loan at lowest current rates of interest on easy terms of repayment.

PECK, KERR & McELDERRY—Barristers, Solicitors, and Notaries. Office, 41 Water street, Peterborough. Money to Loan at lowest current rates of interest on easy terms of payment. E. A. Peck, K.C., W. J. McElderry.

O'CONNELL & CORKERY—Barristers, Solicitors and Notaries. Money to loan at lowest rates of interest. Daniel O'Connell, John B. Corkery, Hunter St., two doors west of the Post Office.

DUMBLE & JOHNSON—Barristers, Solicitors, etc. Office over Toronto Savings and Loan Company, 437 George street. D. W. Dumble, K.C. W. F. Johnston.

A. E. DIXON—Barrister, Solicitor, etc. Offices: Corner Hunter and George St. Entrance, next Madill's Drug Store.

J. G. GUISE-BAGLEY, M.I.M.E.—Barrister, Solicitor, Notary Public. (Successor to Ruddy & Burnham), 443 Water street, Peterborough. Money to Loan. Specialty in Patents. 'Phone 64.

HALL & HALL—Barristers, Solicitors and Notaries Public. Hunter Street, Peterborough. Next to St. John's Church. Money to loan at lowest rates of interest. E. H. D. Hall. Basil D. Ha

MOORE & WEARING—Barrister and Solicitors, 439 Water street (opposite Post Office). Money to Loan at lowest rate. W. H. Moore, K.C., Joseph Wearing, M.A.

S. R. HALL—Barrister, Solicitor, etc. Peterborough, Ont. Office, corner Hunter and Water streets, over Canadian Bank of Commerce. Successors to Hall Medd & Davidson. Trust funds to loan on easy terms of payment.

MONEY TO LOAN.

GORDON, WIDDIFIELD & O'BRIEN, Barristers, Solicitors, Notaries, Solicitor for the City of Peterborough.

ARCHITECTS.

W. BLACKWELL—Architect and Civil Engineer. Plans and estimates made for churches, public buildings and dwelling houses. Buildings heating and plumbing a specialty. Office, 372 Water Street, Peterborough.

TELEPHONE 790
WHEN YOU WANT YOUR
Piano or Organ Tuned
ALL WORK GUARANTEED
W. H. Cunningham, 563 Weller St

EDWIN ELCOME
— TAXIDERMIST —
Heads, Animals, Birds, Fish, Etc., mounted artistically and permanently
HEADS OF DEER, MOOSE, AND CARIBOU OUR SPECIALTY
Heads, Animals, Birds, Fish, Artificial Eyes, Taxidermist Supplies, Bird and Flower Guide Books for sale
692 HARVEY STREET
PETERBOROUGH, ONTARIO

LUMBER
BUILDERS' MATERIALS of all kinds. Shingles, Scantlings, Joist and Bill Stuff, Mouldings, Casings, Base and all kinds of Finish. Boxes and Box Shooks. Slabs and Mill Wood.
Alf. McDonald Estate
POINT ST. CHARLES MILL

Toronto Savings & Loan Company
432 George St., Peterborough
Paid Up Capital .....$1,000,000.00
Reserve Fund .....$1,000,000.00

Savings Department — Deposits received of one Dollar and upwards. Interest (paid quarterly) accrues from date of deposit to date of withdrawal.

Every facility and convenience is afforded to Depositors.

Investment Department — Debentures issued for sums of $100 and upwards for periods of 1 to 5 years, upon which special rates of interest are paid depending upon the term of investment.

Executors and Trustees are authorized by law to invest in the Debentures of this Institution.

Money to loan at lowest current rates of interest.

W. G. MORROW
Managing Director


# OUR DAILY SHORT STORY

## According to Budget

By Jane Osborn

(Copyright, 1917, by the McClure Newspaper Syndicate.)

When Morton Blake, who had been married a year and was supremely happy in his snug little apartment with his blue-eyed little wife, seated himself in his favorite easy chair with a volume of his favorite author and his favorite pipe, preparatory to enjoying for the evening all the happiness of bachelor life rolled into one with the contentment of married life, there was blue-eyed Pegg on the other side of the table with a flat, oblong book that had a new look to it. Peggy opened it with care and pressed the covers back as one does with a book that has never been opened before.

It was the budget book.

"Angelica has been here today," Peggy announced, "and she brought this—it's such a wonderful idea! Morton, did you ever hear of a budget? I never had, but Angelica explained what it means and here is the book. She has made a special study of housekeeping, you know."

"But what does Angelica know about making men happy in their homes?" queried Morton, who had not an altogether pleasant mental image of Peggy's tall, angular, many-degreed cousin, who seemed to be so fond of putting ideas into Peggy's head as Peggy was of sponging them up. "What does she know about real home making?"

"Oh, she knows a great deal," insisted Peggy. "And she says that the reason why so many people aren't happy is because the wives aren't business-like and don't apply the same methods to housekeeping that men do to their businesses. Angelica would make some man wonderfully happy."

"Did she tell you that, too?" asked Morton, puffing on his pipe viciously.

"Yes, only, of course, she is so busy telling other women how to make their homes happy that she doesn't have time. Well, she brought me this budget book and I am to put down in these little columns just what I spend each day—see, here's a place for bread and one for butter and another for meat and fish, and all the things we eat, and here's one for ice and one for help and carfare and light and things like that—Angelica says you call those last ones operating expenses. It is the first of the month, so I started right in. See, I bought some face powder at the drug store and I put that down under medicine, and the two dollars for the laundress—that goes under help. Every time you give me anything that goes in here under receipts. And every week I am to balance it both ways so I can tell at a glance just how much I am spending for every different sort of thing—and in the front of the book there is a table telling how much we ought to spend for things and if I'm spending too much for any one thing then we'll know it and can stop making that mistake. Angelica says she will help me balance and figure out the percentages—I never could do percentages."

"You don't mean that Angelica is going to keep tabs on our household expenses?" gasped Morton.

"Oh, you mustn't mind that. She helps lots of young married girls—she says she is helping them to make their husbands happy and contented. That is her life work. She started doing it only for the poor people in the settlement, but she has discovered that people comfortably off need help just as much. And so I started right away, but I can't finish till you tell me your part of it. Here's a place for 'man's lunch' and another for 'carfares,' that you must tell me, and every day you must tell me how much you have spent for magazines or papers—that goes under 'Improvements,' and if you give something to a beggar you must tell me so I can put it down under 'Church and Charity.'

"Every night I will ask you so you won't forget anything. Angelica has been helping one young couple and they haven't been a cent out of the way since they began. The husband remembers every tinty winty thing he spends and he is so happy just on account of it."

Morton snorted inwardly and had some rather sinister thoughts regarding Angelica and her missionary enterprise. "Is there a definite percentage for the amount of tobacco a husband can use?"

"Yes, indeed—but the book says that one of the things the young people ought to strive to do is to divert that money—those are the words the book uses—into other more worth-while channels, such as lecture courses, the purchase of an encyclopedia or a beautiful work of art. Don't you think Angelica is doing a wonderful work?"

"Yes, quite wonderful, not to say remarkable, phenomenal and epoch-making," said Morton, and Peggy was satisfied.

Every night for a month thereafter Morton was obliged to confess just how much he spent on luncheon, shoeshines, beggars and tobacco, and even had to admit that he lost a dollar on a bet one day and gained two dollars the next, though Peggy hadn't any idea where to enter these items and finally decided on putting the dollar down under "mortgage interest" because she hadn't anything else for that column, and calling the other simply "cash received."

Angelica had promised to help Peggy with the percentages and correct their budget at the end of the following month, and Morton was casting about in his mind for a way of defeating her in her purpose. One night early in the second month of their budget accounts he told his wife he had met an interesting old school friend of his who had a delightful mission in life. He was trying to help the men he knew to make their wives happy and he had worked out a system which as yet he had not had published. It was, said Morton, the theory of this man that the most worth-while thing in life was not money. Money was incidental. One's happiness did not depend on the amount of money one had so why take pains to conserve it? The things that counted were the words one spoke, the smiles and tears and sighs and laughter. It was as folk use these real things of life that they were either happy or unhappy. For instance, if a man laughs only when his wife hits her thumb with a hammer or when he sees a cat with a tin can on the end of its tail, he is pretty sure to make himself and his associates unhappy.

The woman who spends two hours every morning gossiping with a neighbor about another neighbor's divorce case is wasting her time and cheating her husband because a woman's words belong as much to her husband as a man's savings belong to his wife.

Peggy listened intently to the explanation, and seemed enthralled. So far, was she from suspecting Morton's scheme that she even suggested that Angelica would like to meet the stranger, and went off into a very pleasant brown study as she thought that possibly a match might be made between these two workers for humanity's happiness—and so there might, had the second philanthropist been a person of flesh and blood and not a creature of Morton's imagination. Morton gave his wife some typewritten sheets containing items and a system of horizontal and perpendicular lines not unlike Angelica's budget book and he asked her to fill in the items from day to day. He would not let her forget, he said, but would go over the sheets every evening after he had finished telling her just how much he had spent.

One of the items of Morton's scheme was labeled "tears" and under this poor Peggy felt in duty bound—for Morton had accounted for his lunch money to a penny—to explain the cause for every tear she shed. The tears she spent over the frost-bitten geranium plant were in a measure excusable, for death even of a plant is a suitable cause of sorrow, but when she wept over the fact that she was not invited to a certain luncheon party she was in the wrong because the sorrow in that case was prompted by jealousy or personal pique.

Peggy had a hard time with the item marked "laughter" for it was Peggy's nature to laugh a little quite frequently and everytime she stopped to think that she was laughing and that she must remember to put it down in the list she was sobered so she stopped laughing. And it was hard sometimes to have to put down on that sheet for Morton's eyes that she had said "darn it" because the potatoes boiled dry; still there was an item for "profanity" and Morton had decided that "darn it" was as near to profanity as Peggy ever came.

One night—it was the night before Angelica's expected visit and Morton had been unusually severe with Peggy over the sheets, as indeed Peggy had been with Morton because he couldn't remember how much he tipped that day at luncheon—Peggy crumpled down over the sheets in tears. "We're not half so happy as we used to be—before we began to budget everything," she wailed. "I wish Angelo had never left the settlement and I wish your sour-hearted old friend—I know he is sour hearted—was—was in the bottom of the ocean. And I just hate to keep accounts, I do, and I don't want you to tell me how much you spend."

Morton took a warm little hand from under the tear stained face and then raised the face and kissed away the tears.

"Shake, Peggy," he said. "We don't need any one's prescription for happiness, do we? And we are through with budgets for keeps."

"Forever," echoed Peggy, and she meant it.

### Win Truth by Strength.

We think that we shall win truth by striving after strength, instead of knowing that we shall gain strength just in the degree that we become true.—Phillips Brooks.


KEEPING SOLDIERS STRONG

Early in the world-war cod liver oil was selected to fortify the health of soldiers against the rigors and exposure of camp life and to help build up enduring strength.

SCOTT'S IS THE ONE EMULSION

that actually guarantees the richest quality of pure Cod Liver Oil, and is skilfully emulsified to promote prompt assimilation which is always difficult with the raw oil.

*Scott's Emulsion* is famous for putting power in the blood to thwart colds, grippe, pneumonia and lung trouble. It is free from harmful drugs.

Scott & Bowne, Toronto, Ont. 17-38

Convenience

The AutoStrop Safety Razor is always ready for use—the edge is uniformly keen and it is a simple matter to keep it so.

It strops, shaves and is cleaned without taking apart.

This explains why the AutoStrop is universally used and liked by the boys overseas.

Give your soldier an AutoStrop—it's the gift he needs.

AutoStrop Safety Razor Co. Limited
83-87 Duke St. Toronto, Ont.
52-1-18

AutoStrop SAFETY RAZOR.

Isn't This True?

When you "feel mean"—dull, tired, nervous, bad digestion, no appetite—

Don't you find out, afterwards, that your bowels were *not* acting freely and naturally?

Due, of course, to a liver gone on a strike.

Take two or three pills—once. After that, only one, until your're all right.

CARTER'S LITTLE LIVER PILLS

Genuine bears Signature
Brentwood

Colorless faces often show the absence of Iron in the blood.

CARTER'S IRON PILLS will help this condition.


## DEPORTING A WHOLE NATION

Kaiser, in Action Toward Belgium, Is Partly Following Style First Set by King Sargon.

Only a few years ago, comparatively, the great King Sargon was held by critics to be a biblical myth, a monarch who never ruled Assyria, but excavations in that ancient land confounded the alleged historical experts, says the Newark News. And now comes along no less an authority than John Dyneley Prince, formerf statesman of New Jersey, master of some twenty ancient and modern tongues, and head of a department in Columbia university, calling attention to the fact that Sargon first set the style of deporting a whole nation that is being partly followed by the Kaiser in Belgium.

It was some 2,600 years ago that Sargon carried the ten tribes of Israel out of the promised land and filled up their country with Arabs and tribes from northern Asia Minor, and he did such a good job that the Jews never came back. History, however, does not always repeat itself, as witness the return from captivity of the Jews released from Babylonia through Cyrus the Persian.


Cocoanut Oil Makes A Splendid Shampoo

If you want to keep your hair in good condition, be careful what you wash it with.

Don't use prepared shampoos or anything else, that contains too much alkali. This dries the scalp, makes the hair brittle, and is very harmful. Just plain mulsified cocoanut oil (which is pure and entirely greaseless), is much better than anything else you can use for shampooing, as this can't possibly injure the hair.

Simply moisten your hair with water and rub it in. One or two teaspoonfuls will make an abundance of rich, creamy lather, and cleanses the hair and scalp thoroughly. The lather rinses out easily and removes every particle of dust, dirt, dandruff and excessive oil. The hair dries quickly and evenly, and it leaves it fine and silky, bright, fluffy and easy to manage.

You can get mulsified cocoanut oil at most any drug store. It is very cheap, and a few ounces is enough to last everyone in the family for months.


### LIMERICK.

A Town In Ireland That Has Tradition Behind It.

"Derry stands for Derry Walls; Limerick for the Bridge of the Broken Treaty." The statement seems to be just enough, for, although the walls and the gates and the 'prentice boys of Derry are better known to most people than the Thomond Bridge and the Treaty Stone of Limerick, still the two sieges and what followed them are the great landmarks in the history of two counties. It was after the Battle of the Boyne. The Irish army, under the command of the Frenchman Lauzun, for James had fled the country, retired behind the Shannon, and William's victorious progress southward met with no resistance till his forces approached Limerick from the Tipperary side. At Limerick, however, he quickly discovered that he had to measure swords with no ordinary soldier. Lauzun had had no heart for the fight. He had taken one look at the fortifications of the city, and, muttering to himself that such walls might be "battered down with roasted apples," had retired into Galway. His place, however, had been taken by a man of very different metal, Patrick Sarsfield had no thought of giving up the city without a struggle, and, when William's army finally took up its position on the ridge of Singland, it found the old town grimly determined on defence. It was no question of a blockade, as it was with Derry. The next seventeen days were full of incident. William was slow and methodical. With him it was a question of concentrating sufficient force against the city, in the way of artillery, to reduce it without much loss. Sarsfield pinned his faith to a bewildering rapidity of movement, and the story of how he and "Galloping Hogan" slipped out one night with a few followers, went across Thomond Bridge, struck up the valley of the Shannon, suddenly fell on one of William's artillery trains as it approached the city, destroyed everything in sight, and then returned through Clare to Limerick, contains the central episode of the siege.

Finally, of course, Sarsfield won, and William was obliged to retire. But this outcome was only a respite. A year later Aughrim was fought and lost, and Sarsfield was again locked up in Limerick. This time he was forced to surrender, although on his own terms. The treaty which was signed at the head of the Thomond Bridge secured certain definite rights to all who had followed James, whilst he himself left the city at the head of his men, drums beating and colors flying, and more than 10,000 of his soldiers took ship with him for France, to enter the service of King Louis: "It was the first flight of the Wild Geese."

Looking back from this central point in Limerick's history, its annals still cover centuries. Many people insist that Limerick is the Regia of Ptolemy, and the Rosse-de-Naillagh of the Annals of Mulifernan, and that St. Patrick visited the city in the fifth century. Be all this as it may, when the curtain rings up certainly on its history it is a Danish settlement, and the Danes and the Irish are fighting each other, as they did, off and on, for many centuries for possession of the famous island, in the midst of the Shannon, which formed the nucleus of the city. At last, in the tenth century, Brian Boroimhe came against the Danes with a mighty host, and finally drove them into the sea. And so from 1106 until its conquest by the English in 1174, Brian Boroimhe and his successors reigned in Limerick as kings of Thomond. Henry II. gave the kingdom to Herbert Fitzherbert, in 1179, but the city was frequently in the possession of the Irish chieftains, and, as time went on, it developed into a great and prosperous seaport, with its merchants and its traders and its overweening desire to outdo its rival, Galway. In the seventeenth century, some years before the siege, it reached perhaps the height of its prosperity, but, from the time of the siege onward, as one writer has put it, Limerick has no history. And yet to-day it is a prosperous city enough, and nothing can take away from the beauty of its situation. It lies at the extremity of the richest tract of Ireland, the Golden Vale, which intervenes between the Shannon and the Galtees, great stretches of rich country, whilst beyond it lie the hills of Clare and Tipperary.

Oh, Limerick is a beautiful city as everybody knows,
The river Shannon, full of fish, close by that city flows.

And so, as a certain writer has said, one may go from the bridge leading out of the English town to the Irish town, and follow up the long street—long and winding with the curves that show one has not here a planned city, but a village casually grown into a town—past alleys with windows opening on them from houses that stood there in the time of the siege, and so out to St. John's Gate, on which are still to be seen the "flakes and scars" made by William's artillery.

### Had His Lesson.

Jim Budsall played the flute. Came one day a phonograph man, and essayed to sell Jim a machine. "See here," said the agent, "just you play a tune on that flute. I'll put on a blank record and you can hear yourself play afterward." Jim played and the phonograph recorded. Then the agent played the record and the toots of Jim's flute came from its throaty depths. Jim listened eagerly. "Now," remarked the agent, "that's just as you played it. Are you going to buy that trick?" "I am not," answered Jim. "I'm goin' to throw that dogoned flute away."

### Not Second-Hand.

The Floor Manager—Let's see, you're a widow, aren't you?

Marie of the Trimmings—Looks here. I've been sellin' trimmin's in this joint for fourteen years an' I may look shopworn, but I ain't second-hand.


BOVRIL
Take it as Soup before Meals


### Opening of Suez Canal.

"It cannot be made, it shall not be made, it will not be made; but if it were made, there would be a war between England and France for the possession of Egypt." So said Lord Palmerston, in 1851, with regard to the then proposed Suez canal.

Nevertheless the forty-eighth anniversary of the inauguration of the forbidden waterway has passed, writes a London correspondent. The first fleet, consisting of 40 vessels, passed through next day, on November 17, 1869. The greatest draught was only 16 feet. How many of those who participated in the inauguration survive? Former Princess Eugenie is one.


Glass of Hot Water Before Breakfast a Splendid Habit

Open sluices of the system each morning and wash away the poisonous, stagnant matter.

Those of us who are accustomed to feel dull and bilious when we arise; splitting headache, stuffy from a coated tongue, nasty breath, acid stomach, lame back, can, instead, both look and feel as fresh as a daisy always by washing the poisons and toxins from the body with phospated hot water each morning.

We should drink, before breakfast, a glass of real hot water with a teaspoonful of limestone phosphate in it to flush from the stomach, liver, kidneys and ten yards of bowels the previous day's indigestible waste, sour bile and poisonous toxins; thus cleansing, sweetening and purifying the entire alimentary tract before putting more food into the stomach.

The action of limestone phosphate and hot water on an empty stomach is wonderfully invigorating. It cleans out all the sour fermentations, gases, waste and acidity and gives one a splendid appetite for breakfast. A quarter pound of limestone phosphate will cost very little at the drug store, but is sufficient to make anyone who is bothered with biliousness, constipation, stomach trouble or rheumatism a real enthusiast on the subject of internal sanitation.

The Wellington
THE UNIVERSAL PIPE

PUT your good tobacco into a good pipe—a Wellington Pipe. The well catches the moisture. All you draw through the stem is clean, sweet, dry smoke. Every Wellington bears the W.D.C. triangle trade-mark—mark of pipe quality—sign of good French briar, well seasoned. All shapes and sizes, 75 cents and up. Pick yours.

WM. DEMUTH & CO.
New York

FOR SALE

LOTS

On The Late Senator Cox Homestead

Beautifully Situated

Apply—437 GEORGE ST.

*Economy Keeps the Wolf From the Door!*

There are certain nations to-day that are employing their most eminent scientists to discover new foods that may be obtained from minerals, barks and vegetables—all for the sake of economy.

*Drink More Cocoa!*

It is the most economical food drink, having a highly nourishing character. The cocoa that contains the finest and most expensive cocoa beans, blended to perfection, is the great health-builder.

COWAN'S COCOA
"Perfection Brand"

A-56



$2000 BANKRUPT STOCK OF
TINWARE
TO BE SLAUGHTERED AT
HALF-PRICE

This stock was bought at a mere fraction on the Dollar of its value and consists of BOILERS, WASH TUBS, TEA KETTLES, PAILS, and all sorts of Kitchen Untensils will be cleared out at Half-Price at once at the store

No. 390 AYLMER STREET Phone 308


# CLOVER SILAGE AS A SUBSTITUTE FOR CORN ADVOCATED TO MEET FOOD SCARCITY

**Seldom in the History of Farming Has the Seed Corn Supply Been So Limited, With Prices Correspondingly High—Timothy and Clover Grass Have Proven More Than Satisfactory as a Substitute Silage.**

## INTERESTING ARTICLE BY WISCONSIN FARMER

The difficulty of securing seed corn this season is attracting the attention of farmers to grass silage, which has proven a satisfactory substitute for corn silage as a winter fodder for cattle. Scarcity of seed and consequent advances in prices may prevent some farmers from planting their usual extensive acreage of corn. If there were any reduction in this crop at this critical time, the effect would be immediately felt in the dairy industry of this country. The possibilities are too phegnant of serious conditions which would not only visit loss upon the farmers, but would cripple the dairy and other industries dependent upon the cattle supply.

Hence farmers should find deep interest in the following article from "Hoard's Dairyman," written by Edward Nordman, of Wisconsin, on the subject of "Silage from Clover and Timothy":—

With seed corn selling at exceptionally high prices and hundreds of farmers facing the probability of not being able to obtain all they may need, the prospect of using a satisfactory substitute for corn should appeal especially to residents of northern Wisconsin. Due to the generally unfavorable corn weather of the past few years, scores of northern Wisconsin farmers have turned to clover or a mixture of clover and timothy for their silage. Results generally have been very favorable. Rather a good clover or clover and timothy mixture silage than a poor corn silage, is the way many of them put it. Very good results are obtained from the feeding of these corn substitute silages. Some claim they noted no difference from corn silage to grass silage.

A number of Langlade county, Wisconsin, farmers have practically decided to try to get along entirely on corn silage substitutes. Less worry because of late spring and early fall frosts, less work in the spring and filling is done at a season that would otherwise be devoted to cultivating of corn.

Speaking about getting into a rut, has the reader ever noticed that mossback farmers are not the only persons who acquire this trait? When it comes to taking on new ideas and new plans in regard to farm management, be they ever so practical and beneficial, if they seem to go contrary to the established order they are as slow of acceptance by the so-called progressive farmer or college professor as by the veriest mossback. A case in point is the attitude of most of our leaders in agriculture on the subject of grass silage. It has been demonstrated by scores of farmers that a meadow of timothy and clover in northern Wisconsin, if manured as corn fields usually are, will produce more and better silage than will corn. Yet because it is a commonly accepted idea that corn makes the only silage material, farmers are again being advised to plow up their meadows and plant corn to make silage. This will of course involve a large amount of extra labor and incur risks that are entirely unnecessary.

In view of the fact that the present condition requires that every ounce of energy in this country be utilized to the best advantage, especially in the production of foodstuffs, I am taking it upon myself to point out the immense gain that would result from using grass instead of corn for silage purposes in all of the vast regions to the north of what is strictly the corn belt. Having had several years of experience with grass silage and being in a position to observe the work of other farmers who have had similar experiences, I shall attempt to describe the method that some of us have found most economical for making silage out of grass.

### Three-Year Rotation.

Let me say to start with that formerly we practiced the following three-year rotation on our farm: Corn, grain, and a clover, timothy, and alfalfa mixture. Since dropping the corn we simply allow the grass to remain two years and otherwise proceed with our rotation as we did before. That is, our land is in grass two years, then it is plowed up and sowed to grain. We apply manure as we did formerly. It is hauled right from the stable whenever possible and applied directly to the meadow after the first season's grass has been cut. By following this plan we have been able to winter one hundred head of cattle with the product of sixty acres of cultivated land.

The land that we farm, clay loam soil, has been described by experts as ranging from rolling to rough, and contains large numbers of cobble stones. The meadows on our farm will average about four tons of hay per acre per season in two crops when all of the grass is made into hay. We have found the best plan to make our silage out of the first crop, cutting it rather earlier than when made into hay. This secures the first crop when it contains the largest amount of digestible nutrients and leaves plenty of time for a second crop to grow, the feeding value of which is recognized by every feeder of live stock. Our first crop produces approximately ten tons of silage per acre. We have also found it the best policy to take the grass for silage purposes that contains the largest proportion of timothy. Grass of this character makes a silage that is sweeter and more palatable than when made of all clover. We have conveniences for running a stream of water into our blower when the latter is in operation, but it is not always necessary to use this.

### Method of Ensiling the Grass.

Our plan is to cut the grass very early in the morning while it is still wet with dew. Unless the day is hot and windy there will be moisture enough, but there should always be water enough so the cut material as it goes into the silo will feel wet to the hand. The grass should be evenly distributed in the silo and the top five or six feet well trampled. If these little precautions are looked after there is no reason why grass in a silo will not keep just as good as corn. We have a ten-horse power silo filling outfit owned co-operatively, which to keep going keeps eight men and three teams busy, besides three men to handle the teams. One of these men is in the silo, one helps load in the field, another helps unload, one feeds the cutter, one man keeps the knives and mower sickles sharp with an emery stone attached to the engine. He also looks after the machinery and sees that this is kept in order.

In the morning all hands turn in and bunch the grass while it is still wet. This is done by forking two mower rows in one and then putting it in piles of convenient size. A horse rake would go quicker, but on our farm it would pick up too many small stones. It takes about one hour in the morning to bunch grass enough to last one day. In this manner we are able to ensile from six to eight tons of grass per hour.

Concerning the quality of grass silage compared with silage made from corn: On our farm we have had a silo for over twelve years. A majority of these years we have succeeded in growing corn which for silage purposes was equal to the best corn grown anywhere. I do not hesitate to say that our grass silage this winter is giving as good results as the best corn silage we have ever had. We are feeding an average of forty pounds per day of this silage to our cows and not a particle of it is ever left in the feed boxes. The cows eat this silage in preference to second crop hay containing a good proportion of alfalfa. If we had the silage to give them I am convinced that many of our cows would consume fifty pounds each per day with mighty good results.

### Pushing the Corn Belt Too Far North.

But there are other reasons besides those mentioned why grass rather than corn should be used for silage in northern climates. In our experience with corn we found towards the last that no matter how much fertility was used or how much labor was applied, our corn did not yield as well as it did when the land was new. On the other hand, clover and grasses produce as heavily now as when the land was first broken up. This, I take it, is because corn in our climate is outside of its natural environment, while the other feeds are right at home here. Man has the power of modifying nature to some degree, of course, but not to the extent of upsetting her laws entirely. Careful study reveals the fact that particular portions of the earth are adapted to the production of certain crops better than to others. I take it that it is always better to work with nature in this respect than it is to work against her.

Another reason why grass rather than corn should be grown is that grass is better for the land, especially if this land be rolling and hilly. When the meadows are seeded largely to clover or alfalfa the land is made richer, rather than poorer, by reason of the crop. Not so with the corn. This crop removes from the soil all of the substance that it takes to produce it and leaves the land poorer by that much. In addition, on land with a slope there is a constant loss of fertility due to wash which does not occur on grass land.

The fact that grass can be made into silage and that its feeding value is thereby greatly increased over what it is where converted into hay means more in the production of foodstuff and in the development of northern regions than appears on the surface. It means for one thing that grass in northern Wisconsin and similar regions is a more profitable crop than is corn in Illinois and the balance of the corn belt. It means that live stock farming, with the exception of swine, can be carried on more intensively in the grass regions than where corn is the main crop, and lastly because of the possibilities of live stock famine here. It means that the longer these lands are farmed the richer and more fertile they will become.


PURE GOLD
JELLY POWDERS

Quality makes them higher-priced and better At all good grocers.

Pure Gold Mfg. Co., Ltd. Toronto

2 Packets for 25¢


## Sunday School Lesson Questions

"Jesus sending forth the twelve" (may be used with missionary applications), Mark vi., 1-31.

Golden text—"Freely ye received, freely give," Matt. x., 8.

1. Verses 1-3. To what degree may a teacher of the Bible equal Jesus in His ability to arouse enthusiastic interest?

2. To what extent is the ability to teach a natural gift, or an acquirement by hard study?

3. Verses 4-6. Why is it that, like Jesus, the very best of teachers of the gospel can, as a rule, do more efficient work away from their own homes?

4. Verses 7-13. Why did Jesus send out His preachers by twos, and not singly, as is the modern method?

5. What evidence is there that Jesus meant it to be a perpetual plan for His preachers, and missionaries, to be exclusively supported by the free gifts of the people among whom they laboured?

6. Verses 14-16. How did the fame of Jesus affect Herod?

7. To what extent can an aroused conscience give torment to the sinner?

8. Verses 17-18. Why would you say, or not, that a good man is under obligation at all times to rebuke evil at no matter what risk to himself?

9. What effect did John's reproof have upon Herod?

10. Would John have rebuked Herod if he had followed Christ's injunction, "Neither cast ye your pearls before swine....lest they.... turn again and rend you?"

11. State the circumstances and answer, why it was wrong, for Herod to marry his brother's wife

12. Even if an act should not be wrong in itself, is it ever wise or not, for a person to do anything which outrages the moral sense of the community? (This is one of the questions which may be answered in writing by members of the club).

13. Why is it right, or wrong, to seek a divorce for a legal cause, for the purpose of marrying another?

14. Verses 19, 20. When a person is rebuked for his son, how does he generally feel toward the reprover?

15. If Herod had such faith in the goodness of John, why did he put him in prison?

16. Verses 19, 20. How much virtue is there in doing some things that are right, if in the main our life is wrong?

17. Verses 21, 22. What is the general influence of having big dinners or banquets in the home?

18. When a man is under the influence of wine and a licentious dance, what would you say as to the goodness of his resolutions?

19. What to-day is the general influence of wine and dancing?

20. Verses 23-29. Would you say, or not and why, that Herod would have given the order to have John beheaded if he had not been under the influence of passion?

21. What would you say were the steps that led up to the brutalizing of this woman, and which caused her to ask for John's head in a charger?

22. Verses 30, 31. Why is rest as essential as work, for the successful completion of our work?

Lesson for Sunday, March 24, 1918—"Jesus ministering to the multitude," Mark vi., 32-56.

Very small cakes should always be baked in a very quick oven.

The Famous Canadian Salt
Windsor Table Salt
THE CANADIAN SALT CO. LIMITED



Striking Pictures Of The Big Fire
Only 5c Each
Handy for Mailing to Friends or for Souvenirs. For Sale at the
Art Store
301 GEORGE St. Opp BARRIES


## CITY AND GENERAL

**DENTAL PARLOUR.**

Dr. Preston, Dentist, Royal Bank Chambers. Entrance Hunter St. 'Phone 909. 28d-46

**GOOD MONTH TO BUY.**

Before buying a new Sewing Machine or Piano, see J. W. Stuart, 372 Water Street. 'Phone 1387 and 247. Very close prices for the month of February. dtf

**BRITISH COLUMBIA CEDAR SHINGLES.**

Canada's best brand. For sale by Fred H. Rowan, McGill street. 'Phone 851. d.t.f.-51

**LONDON SHOE SHINE PARLOUR.**

We specialize in Cleaning, Blocking, Dyeing, and Steaming Hats. All styles for ladies and gentlemen. Gloves cleaned. All work guaranteed. Apply 326 George St. 28d-55

**PIANO TUNING.**

'Phone 595, the Greene Music Co., Charlotte Street, when your Piano requires tuning or regulating. All work guaranteed. dtf

**CLEANING, PRESSING, AND REPAIRING.**

'Phone 1416 for Cleaning, Pressing, and Repairng. Goods called for and delivered promptly. Mrs. Read, 159 Rubidge Street dtf-7

**HARDWOOD FOR SALE.**

Orders may be left at the City Treasurer's office for a limited quantity of four foot green hardwood, Price $6 for half a cord; $11.50 for cord. 2d62

**BICYCLES.**

See our new stock of Ivanhoe Bicycles, Bicycle Tires, Brakes, Saddles, etc. Bicycles repaired. Millard's Bicycle Shop, Hunter St., near Aylmer. 'Phone 1256.

**APPLES BY AUCTION.**

On Saturday morning at 10 a.m. on the market square, I will sell a large quantity of first class apples in barrels, by auction; also 12 bags of onions. W. J. Hancock, Auctioneer. 3t

**LOW PRICES—GOOD VALUES.**

Because a piano is low in price is no criterion of its quality or value. It is not the price, but the worth, which should be first determined. See J. W. Stuart, piano and sewing machine dealer, 372 Water street, for good values.

**NEW PHOTO STUDIO OPENED.**

The new photograph studio at 147 Hunter Street, is now open for business. Photographer Haynes brings to Peterborough a reputation for doing very fine work, and any person wishing portraits for Easter would do well to make an appointment to-day. d-w

**GOING TO HAVE A SALE?**

Don't run all over the country for an auctioneer. I will handle your business and turn over your goods and chattels for all the money they will bring. I know how and do what's square. J. F. Thornton, Licensed Auctioneer for City and County of Peterborough. 'Phone 956 or call at 663 George street. 28d-27

**OXY-ACETYLENE WELDING.**

Repairs cast iron, steel or aluminum. We are successfully welding engine cylinders, manifolds, transmission covers, broken stove parts, and agricultural machinery by this process. We have installed a special machine for sharpening hand and power horse clipper blades. Millard's Bicycle Shop, Hunter St., near Aylmer. 'Phone 1256. 4-wstf.—11

**SOMETHING NEW.**

Fig Butter, 25c. lb.; Eggs, guaranteed, 48c. doz.; Apricots, new, 30c. lb.; Prunes, new, 2 lb. for 35c.; Corn, canned, best, 22c. can; Tomato, canned, best, 23c. can; Peas, canned, best, 19c. can; Wax Beans, canned, best, 20c. can; Strawberries, just like fresh fruit, 30c. can; Raspberries, just like fresh fruit, 30c. can; Jelly Powders, all flavours, only 10c. package; Cider, just arrived, 60c. gal. At James R. Bell, grocer, 197 Hunter street. 'Phone 456.

**FIRE PREVENTION.**

The absolute fire protection afforded by slate roofs is recognized by all Insurance Companies who make a lower rate on slate-covered buildings. The majority of buildings in Montreal and Toronto are covered with slate. Most cities now place slate roofs foremost from every standpoint. They last over a hundred years. Prices given on request by Alex. McLeod, General Roofing Contractor. 'Phone 775. w.f.m.-55


SPECIAL SALE
Thermo Bottles
Keep Hot Keep Cold
Each Bottle holds 1 pt.
REG. PRICE $2.00
SALE PRICE
$1.17
WARNE'S
CUT-RATE Drug Store
Phone 527 351 George St.


## Snider Spent $500 Without Results

### Then Takes Tanlac and Health is Restored—Gains Twelve Pounds

"I have gained back twelve pounds of my lost weight and I don't hesitate to say that I believe Tanlac has saved my life," said Frank Snider of 106 Duchess Street, Toronto, recently, in one of the most remarkable statements yet published in connection with the Premier Preparation in Canada. Mr. Snider is a valued employe of the Chisholm Milling Company and has lived in Toronto for sixteen years. He is also well known in London, his former home.

"I don't reckon anyone ever had a worse case of stomach trouble than I did," continued Mr. Snider. "During the past five years I went down in health and lost weight until I hardly looked like myself. During the past three years I have spent at least five hundred dollars for treatment and medicines, but kept getting worse instead of better. Several specialists told me they could do me no good and I was given to understand there was no hope for me. I couldn't digest anything properly, and I suffered so after meals that I could hardly stand it. I finally got so I couldn't retain anything I would eat and for fifteen months I lived on a diet of such things as oatmeal and milk—the very lightest foods—but this also failed to help me. There was always a hurting in the pit of my stomach and pains in my sides and back around my kidneys. Sometimes I would get so dizzy while at my work that I would just pitch right over on the floor. Many a morning I have started off to work and before getting a block away would have to turn around, go back home and stay. I was off from my work the greater part of two years. Would work a few days and then be laid up for a week or two and was so weak that I could hardly get around at all. Many a night I suffered so much pain from the gas and bloating that I had to get up out of bed and walk the floor for hours.

"Now his is just the way I struggled along for five years and words can't describe my suffering. I tried so many things without getting any relief that I became so down-hearted and discouraged that I told my wfie I guessed it was all up with me. Everything had failed to do me any good and my hopes of getting any better had about all left me. One night, while reading about Tanlac, I told my wife to send and get me a bottle, and it was the luckiest day of my life when I began taking it. The first few doses made me feel better than I have in ten years. My stomach don't bother me any more now, except that it is hard for me to eat enough to satisfy my big appetite. I am free from all pain now, and I haven't missed a day's work since a short time after I began taking Tanlac and I certainly do feel very grateful for what it has done for me. My wife and her sister, who lives in Kitchener, and my brother, in London, are all taking Tanlac on account of the good it has done me, and I will gladly tell anyone that I believe Tanlac is the greatest medicine in the world."

Tanlac is sold in Peterboro by W. B. Warne Drug Co., Ltd.; Havelock, by A. C. Denike; Lakefield, by Tanner Drug Co., Ltd.; Fowler's Corners, W. A. Hunter; Gelert, by A. J. Scott; Westwood, by G. Pringle & Son.


Sore Eyes
Granulated Eyelids, Eyes inflamed by exposure to Sun, Dust and Wind quickly relieved by Murine Eye Remedy. No Smarting, just Eye Comfort. At Druggists or by mail 50c per Bottle. Murine Eye Salve in Tubes 25c. Free Book of the Eye sent on request. Murine Eye Remedy Co., Chicago


## FOOD THE SOLDIER REQUIRES

### Twelve Ounces of Meat or Its Equivalent, Fruits, Fat, Bread or Cereal, Sugar or Sirup.

The general knows to a nicety just what part each regiment is to play in a campaign, and the girl may learn to marshal the foods represented in the five great groups so that she knows just which group of foods will provide strong muscles to carry the soldier into battle, which will furnish strong bones to meet the onslaught, which the heat for the struggle, and finally, how much driving-power is needed to carry it through, according to Winifred Stuart Gibbs in St. Nicholas.

So, then, when we marshal our forces we find that a man needs in a day 12 ounces of one, or of a combination of the following: Meat, poultry, cheese, dried vegetables, fish or eggs. To vary the above he may count every glass of milk drunk equal to an ounce of any one of the others.

The soldiers, either in home or military life, must have four pounds of fresh fruit and vegetables in order to keep the bony structure in good condition. He will need the three-quarters of a cupful of fat (this includes butter, oil, the fat of meat eaten, or any other fat in the daily diet) to keep him warm, and to this group he must add one and one-fourth pounds of bread or cereal; and finally, in order to complete the necessary amount of driving-power, he must have two ounces of sugar or one-third of a cupful of sirup.

**His Mistake.**

As Grogswig fumbled at his front door at four o'clock one morning policeman flashed his light on him and then said:

"Here, you can't open your door with that. That's a cigar."

"Holy smoke," said Grogswig, "I've smoked my latchkey, then."

## NINE BOILS

### Kept Coming On Neck One After the Other

Anyone who has ever suffered from boils, knows how sick and miserable they make you feel.

When you think you are about cured of one, another seems ready to take its place and prolong your wretchedness. All the poulticing and lancing you may do will not cure them and stop more coming.

Boils are simply bad blood bursting out, and the bad blood must be made pure before the boils disappear.

Burdock Blood Bitters is the greatest blood purifier known. It cleanses the system and removes every particle of foul material from the blood, then never another boil comes and the cure is permanent.

Mr. Geo. Ayers, 302 Gloucester St., Ottawa, Ont., writes: "I wish to tell you what I know about your wonderful Burdock Blood Bitters. In the spring I suppose my system needed cleaning out, for I had nine boils come on my neck one after the other. I quickly got a bottle of B.B.B., and before it was half finished I felt a great change, and it certainly put an end to my boils, otherwise I might have had a lot more. I recommend B.B.B. to all I can, for I know it to be a great remedy."


Robert Hicks & Co
Limited

Screened COAL
General Office: Murray St
Branch Office: 264 Charlotte
Phone 43 and 477



HEAT PRODUCING
COAL
Use Our
PITTSTON COAL
It Makes Warm Friends
Terms Positively Cash
Weir & McCarthy
Coal and Wood Dealers
111 Hunter St., East City. 'Phone 90



WHEN YOU WANT
COAL
CEMENT
Sewer Pipe
CONSULT
H. B. TAYLOR & SON
Cor. Aylmer & Wolfe
'Phone 209

Read the Want and For Sale Advts. on Page 4

# The Evening Examiner

Pages 7-14

PETERBOROUGH, FRIDAY, MARCH 15, 1918

# Greater Food Production Rally in Opera House To-night

## INCREASED RAIDING AND BRISK ARTILLERY FIGHTING REPORTED

**Australian Troops Distinguish Themselves by Several Raids in the Ypres Sector--Enemy's Guns Have Been Busy Against Both Front and Rear Lines on the Whole Front From Vermelles to the South of Armentieres ---Portuguese Troops Repulse An Attack.**

### A SUMMARY OF TO-DAY'S WAR CABLES

(Canadian Press Despatch.)

LONDON, March 15.—Increased raiding and artillery activity in the Ypres sector and on the front of Armentieres is reported in an official statement from the War Office last night. Australian troops carried out successful raids south of Ypres and captured a number of prisoners. Near Armentieres Portuguese troops drove back an enemy attack. The text reads:

"In an encounter last night in the neighbourhood of the Ypres-Comines Canal, between Australian troops and a large hostile patrol, we captured twenty-seven prisoners. Our casualties were slight. The Australians carried out successful raids during the night west of Houtem and in the neighbourhood of Gapaard, east of Messines. We secured a few prisoners in each case, and inflicted a number of casualties on the enemy.

"The hostile artillery has shown great activity to-day against both front and rear lines on the whole front, from Vermelles to the south of Armentieres. Under cover of smoke released during this bombardment, a strong party of the enemy endeavoured to enter our trenches, but was driven back by the fire of Portuguese troops. The enemy's artillery activity also has been above normal to-day east of Ypres."

### German Trenches Are Occupied By Sammies

(Special to The Toronto Star and The Peterborough Examiner.)
(By Fred. S. Ferguson).

WITH THE AMERICAN ARMY IN FRANCE, March 15. — American troops now occupy their first German trenches.

They consist of two kilometers (1.242 miles) of front line positions in the Badon Viller region, on the Luneville front.

The positions were occupied in broad daylight by the Americans, after the German evacuation. A German barrage later forced a withdrawal, but the Sammies returned, and now firmly hold the positions.

## ROBERT HICKS COY'S FUEL REGULATIONS

### Subject to the Fuel Controller's Regulations at All Times

The Robert Hicks Co., Limited, herein announce their policy for coal distribution for the coming season:

1.—No orders booked in advance of shipments received.
2.—Priority to customers on record and in rotation of delivery as per record.
3.—Not more than 80 per cent. of normal requirements will be delivered to any one customer between April 1st and September 1st, and any lesser percentage that we may decide upon as conditions warrant.
4.—When lists on record have been supplied as above, any surplus coal will be distributed to customers of later record, conserving a reasonable supply in the late fall months, to tide over periods when transportation may be difficult or suspended.
5.—Customers must fill in cards signed by them stating the stock they have on hand, and the normal quantity of coal used; agreeing to notify us and any person appointed by the Mayor or City Council, to regulate, control or centralize the distribution of coal in the city, should they procure a further supply.
6.—Orders will not be accepted by telephone and will only be acknowledged when accompanied by cash.
7.—Should the supply of coal be sufficient for all requirements, and greater than anticipated, the balance of the normal requirements will be delivered on each order in rotation.
8.—We would suggest that the different church bodies come together and agree on a policy of conserving fuel, acceptable to the Mayor, as Local Fuel Controller, or to Robert Hicks Co., Limited.

**Explanatory.**

The above announcement is in reply to the numerous requests we have to accept summer orders now, and will be effective only when spring shipments are received.

The object of these regulations is that in the event of a shortage of coal, such shortage will not all be borne by the winter purchaser, and also to discourage the starting of furnaces in the early fall.

Robert Hicks Co., Limited.

March 15th, 1918.

**RALLY! RALLY! RALLY!**

**To the Greater Food Production Meeting To-morrow Night in the Opera House under the auspices of the Board of Trade. Able Speakers are coming from a distance. Mrs. Geo. King will sing "Carrissina" (by Tenn) and "The Hundred Pipers" (by Nairne). Meeting begins at 8.15. Watch for band at 7.40.**

### The Veterans Will Parade

All members of the Peterboro Branch of the Great War Veterans' Association, are asked to meet at the Y.M.C.A. in uniform at 7.30 o'clock to-night, to take part in the procession to the Grand Opera House, in connection with the Greater Production campaign. It is desired that as many members as possible should be on hand on this occasion.

## MANAGER IS BLAMED FOR WASTE OF FOOD

**Superintendent of the Wm. Davies Co. Throws Responsibility Upon Man in Charge of Winnipeg Plant For the Loss of 8000 Pounds of Chicken**

### SHOULD HAVE REPORTED

(Special to The Toronto Star and The Peterborough Examiner.)

TORONTO, March 15. — "I say plainly that the public are entitled to know the facts about the matter," said Mr. E. C. Fox, superintendent of the Wm. Davies Co., to-day, in reply to the charge made by Controller Arthur Puttee, of Winnipeg, that over 8,000 pounds of decomposed chickens had been taken from the Company's Winnipeg plant and destroyed.

"There is nothing mysterious about the case, and I state frankly that it is all wrong knowingly to carry produce of that kind for such a length of time. The management of the company must take the full responsibility. The company was entirely out of poultry in Toronto and did not know that there was any in the plant at Winnipeg. The man in charge of that branch of our Winnipeg business purchased the chickens in 1916, and was afraid he would lose if he sold at the prevailing prices. He didn't sell in 1917 because he was afraid to cut the price down low enough. If he had reported the matter to Toronto, as he should have done, he would have received instruction to sell and would have come out all right.

"The fact is the poultry was stored in a part of our cold storage plant where there was defective insulation in the wall which caused a leak, thus allowing the warm air to enter. There is no reason for the country to get worked up about the matter. It was a case of an employee of the company failing to report what stock he had in hand. There is an awful lot of feeling about cold storage plants in the country at the present time and a good deal of the feeling is all wrong. "The chickens represent about one hundredth of one per cent. of the stock we handle. Reports in Toronto show that large quantities of produce are lost each year, but there are no prosecutions. It is a crime to carry produce as long as the chickens were held in the cold storage plant in Winnipeg."

### MAYOR DUNCAN URGES SUPPORT

Mayor Duncan urges everybody to support the Shamrock Tag Day collection which will be held to-morrow. The object of the collection is a worthy one. The funds are used in connection with the maintenance of St. Vincent's Orphanage and a hearty response is hoped for.

### CAN'T USE EGGS FOR SHAMPOOING

Special to the Toronto Star and The Peterborough Examiner.)

WINNIPEG, Man., March 15. — Fines of $100 to $1,000 may be imposed on barbers who use eggs for shampoo. It takes three eggs to prepare a shampoo, and the yolks are wasted. This is the new order issued by Food Controller McGregor.

## Peace Is Ratified

**Moscow Pan Soviet Congress Overwhelmingly in Favour—Terms Open Up Vast Territories to German Penetration**

### TRADE ARGUMENTS

(Special to the Toronto Star and The Peterborough Examiner.)
(By Joseph Shaplen.)

PETROGRAD, March 15.— A meeting of the Bolsheviki faction of the Pan Soviet Congress in Moscow cast 453 votes in favour of accepting the German peace with 8 members not voting.

There were 1,000 delegates to the Pan Soviet Congress in Moscow today and ratification of the Brest Litovsk peace terms was assured by a large majority. The attitude of the social revolutionaries of the left has not been determined, but it cannot change the result.

Former Foreign Minister Leon Trotsky has been named War Commissary.

In open violation of the peace treaty with Russia, Germans and Turks at Trebizond have started a quick advance towards northern trans-Caucasia. Russian forces near Shachtachtey are offering stiff resistance.

It is reported, without confirmation, that the Turks have occupied the Batum district.

WHAT IT MEANS.

Canadian Press Despatch:

NEW YORK, N.Y., March 15.—One year ago to-day Emperor Nicholas abdicated as autocrat of Russia, and yesterday the all Russian congress of Soviet by an overwhelming vote agreed to the German peace terms.

German militarism takes from the present Russian government thousands of square miles of land and millions of inhabitants contained in the former Imperial territories of Finland, Poland, Courland, Lithuania, Esthonia, Livonia and Ukraine in Europe and Baloum Kars and Erivan in the Caucasus.

The Russian army must demobilize, the Russian fleet is interned and favourable trade agreements are to be given Germany and her allies. Announcement of the allied policy towards Russia and of the Japanese intentions in Eastern Siberia will follow quickly the news that the Lenine government, after four months of rule, has surrendered completely to the bombs of Germany and opened up vast European and Asiatic territories to German economic and military penetration.

## Rathmore In Collision With Naval Vessel

**Twenty-six People Are Missing as Result of Accident**

LONDON, March 15.— Twenty-six persons are missing in consequence of a collision between a naval vessel and the British steamship Rathmore. The Rathmore was bound from Holyhead, Wales, across St. George's channel. There were 640 passengers on board the Rathmore, which was badly damaged and was towed to port.

## Shamrock Tag Day An Appeal To The Public

The work carried on every day in the year at St. Vincent's Orphanage should excite the charitable and generous impulses of the citizens on Shamrock Tag Day—To-morrow. This foster home is the only one they know, and its maintenance is largely carried on by public assistance. Every Tuesday afternoon in the year, except during the hot weather months, the ladies' auxiliary spend hours in preparing the clothing for these little wards. Their services, the material used, everything in fact, is a contribution, and the work is made a labour of love. The clippings from the cloth are gathered up and sold, and the proceeds provide for the thread and buttons required.

Shamrock Tag Day has met with a fine response by the public of Peterborough, and it is hoped that to-morrow's offering will be equally generous.

## DR. HARVEY EXONERATED OF CHARGE OF BREACH OF FUEL REGULATIONS

**City Failed to Show That He Had More Coal Than Controller's Order Permitted When He Received a Ton in February—No Defense Was Heard by Magistrate**

### BOUGHT LESS THAN LAST YEAR

Without hearing the defence, Magistrate Dumble this morning dismissed the charge against Dr. Harvey of "having unlawfully received a quantity of coal, which added to the quantity he had on hand, constituted more than an estimated supply sufficient for his needs for a period of two months, contrary to the Fuel Controller's regulations."

"Discharged," announced the Magistrate, as Dr. Harvey was proceeding to the witness box to testify in his own defence.

"You haven't proved that there was more coal than the doctor needed to carry on for two months," he added, addressing Chief Thompson, who conducted the prosecution.

"I think that's right, your Worship," agreed the Chief.

Such was the result of the only charge laid by the city under the Fuel Controller's regulations. Many investigations were made during the winter, but in not one case was it found that citizens had committed a breach of the Controller's order.

This morning's case showed that Dr. Harvey had not ordered the ton of coal he received on February 18th until his supply had been reduced to considerably less than his requirement for two months' burning.

**Mr. F. W. Miller's Report.**

Mr. F. W. Miller, the first witness for the prosecution, said:

"I was appointed by the Mayor to investigate the coal question, to find out the quantities of coal in the cellars of citizens. It was for the purpose of ascertaining whether there was an oversupply or not. Three weeks ago there was a rumour that Dr. Harvey had got a ton of coal and that he had quite a quantity before it was put there. Constable Lawrence and myself went to Dr. Harvey's. He was very obliging and didn't hesitate to show us the supply in his cellar.

We found quite a quantity of coal there. I thought there would be probably five or six tons. The doctor said he thought he had about three tons before the last ton was put in. I came back and reported to the Mayor, who handed the matter over to the Chief."

To Chief Thompson — "I thought there was about five tons, but we gave the doctor the benefit of his own estimate of four tons. This was furnace coal.

Mr. Miller quoted from the official U. S. table of weights and measures of coal to show the space occupied by one ton of furnace coal.

(Continued on Page 13.)

## JAPANESE INTERVENTION A QUESTION OF TIME

(Special to The Toronto Star and The Peterborough Examiner.)
(By Ralph Turner.)

**TOKIO, March 15.—The Japanese intervention in Siberia is believed to be merely a question of time. All indications and the Japanese mobilization increases this belief, although Government officials have not disclosed their policy towards Siberia.**

**It was learned to-day that Japan intends to mediate between North and South China, unifying all factions to meet the Russian crisis.**

## RUSSIA MUST HAVE HELP TO COMBAT GERMANS

**Foreign Secretary Balfour Declares That Allied Point of View Was That They Should Help Russia to Help Herself**

### DEBATE IN HOUSE

Canadian Press Despatch:

LONDON, March 15.— The debate on the question of Japanese intervention in Siberia in the House of Commons yesterday brought from Foreign Secretary Balfour the declaration that German penetration in Russia must be combatted.

The allied point of view was that they should help Russia in protecting herself against Germany.

Although he did not think that Germany would send an army to Vladivostok, he said he had absolute faith in Japan's loyalty in carrying out any decision reached by the Allies.

Mr. Balfour said he was unable to see how, without external help, Russia was going to resist this German malady, adding: "Therefore the question we had to ask ourselves was could any of the allies go to Russia in her extremity with that help and sympathy she so sorely stood in need of? Help and sympathy the allies desired to give was not invasion in plunder. What America, Great Britain, France and Japan desire to give at the present moment is help, help to get Russia through the great crisis in her destiny.

## A Lakefield Appreciation

LAKEFIELD, March 15. — The passing of Mr. F. R. Yokome is a cause of deep regret to many friends and admirers in Lakefield. A man of fine education, wide reading and the highest culture, coupled with a fearless character and innate refinement of the best type, he was an ideal journalist; and those who enjoyed the privilege of training under him have been furnished with a valuable asset in the editorial field.

He was inseparably associated with The Examiner in the minds of its readers—at least those of riper years, and its splendid editorials and articles were always read with benefit and pleasure.

To whatever point the wide circulation of The Examiner carries it, its readers will learn of Mr. Yokome's death with a sense of personal loss and sorrow that the products of his gifted mind and inspired pen are no longer to be enjoyed.

### BUTTER AND EGGS

Choice Creamery Butter, 55c per lb. New laid eggs, 56c per doz. Oleomargarine 37c per lb. In 5 lbs. lots, 35c per lb. S. Fisher, butcher, corner of George and Perry Streets. Phone 1038.

THE NEWSPAPER advertiser's best motto is: "Keep everlastingly at it."

## COPIES OF "THE PARASITE" SEIZED AT SPENCE'S HOME

**Secretary of Ontario Branch of Dominion Alliance Is to Be Charged With a Violation of the Censorship Regulations**

### POLICE TAKE ACTION

Canadian Press Despatch:

TORONTO, March 15.—The police to-day seized one thousand copies of "The Parasite," prohibited by the censor, at the home of Rev. Ben Spence, secretary of the Ontario branch of the Dominion Prohibition Alliance, and issued a summons for Spence on charges of breach of censorship.

Ten thousand copies of this work, of which Spence is charged as co-author with Arthur Mee, are held under seal by the Dominion Government in the Methodist book rooms, where the edition was printed.

## Meetings Will Continue To-night

Last night the first of the series of special services to be conducted by Adjutant Trickey, the musical revivalist, was held at the Brownton Salvation Army Hall. This meeting took the form of a reception to the Adjutant, refreshments being served. Commandant McElhiney was Master of Ceremonies and spoke words of welcome. Ensign Harrive and representative speakers from No. 1 and No. 2 Corps each spoke briefly. The meeting was most interesting, there being plenty of campaign music and singing. The Adjutant reviewed his travels during the past three or four months, and stated that over four hundred men, women and young people had been to the front seeking the higher life. The Adjutant's theme was in reference to the Bible incident of the "man who came through the roof." The duty of Christians was clearly pointed out and at the close eight persons came to the front.

To-night, at 8 o'clock, the Adjutant will sing his campaign songs, "I am Determined," "The Healing Waters," and "Pack Your Worries," and the subject of the address will be "A Half-Baked Cake." A good crowd will no doubt be present. The public are heartily invited to any of the services.

## FARMERS TO BE GIVEN LOANS TO PURCHASE SEED

Special to The Examiner:

TORONTO, March 15.— To further the Ontario Government's effort to increase production of food in the province of Ontario, Hon. T. W. McGarry, Provincial Treasurer on behalf of the Government, to-day signed an agreement with the Canadian Bankers' Association by the terms of which farmers may secure money by way of loan to buy seed through all branches of banks comprising the Association. A loan to the maximum of $200 to any one applicant may be obtained on application to branch managers up to and including the first of July, 1918.

## Big Motor Boat Contest

The jar of beans for the above contest is now on exhibition in the window of Yeates Bros.' tobacco store. 6d-61

**IF YOU NEED GLASSES.**

Different glasses; better glasses, you should see us. We have the stock and the skill to suit your every optical need. Our many pleased patrons prove our proficiency. See Dr. Lacey, 410 George street.

**Frank Jenns Says:**

I believe that the trust relationship between seller and buyer should be zealously guarded—that there is only one way to make friends: treat with them fairly; do with them as you would be done by; insist that every transaction should be satisfactory.

That is why I ask you to "come to me" that I may convince you that I am sincerely desirous of serving you well.

**THE MUSICAL EVENT OF THE SEASON TO-NIGHT, VICTORIA HALL TO-NIGHT 8 O'CLOCK SHARP. ADMISSION 25c. TICKETS AT THE DOOR. DOORS OPEN 7.30. DO NOT MISS THIS TREAT.**

**SKATING TO-NIGHT** | *Don't forget regular Saturday Night Attraction To-Morrow* | **BROCK ST. RINK**

# BusinessChange

The Dry Goods and Ready-to-Wear business situated at 430 George St. has now been taken over and will be run in future under the management of Mr. H. Kline. Mr. H. Kline has been identified with Mr. B. Chesler in his business at 289 George St. for the past year, and Mr. Kline has splendid business relationship with many of the manufacturers of Ladies' Ready-to-Wear and wholesale dry goods houses, and will be in a position to secure his goods at the closest possible prices, and keep up the character of the store as a real bargain centre. In order to give an idea of the great values he will offer in the future here are a few that are introductory specials for Saturday and the following week:

LADIES' SPRING COATS — A beautiful selection of the new Spring Styles, many of them exclusive man-tailored garments. Splendid materials. An early selection would show wisdom, as this class of goods is advancing in price almost daily. An extra fine choice now running up from ..... **$12.50**

LADIES' SPRING SUITS—Made in the newest modes in all-wool serge and gabardines, all the leading new shades and in a great variety of styles from which to choose. You can surely find both quality, style and price ranging anywhere up from ..... **$12.98**

LADIES' SKIRTS—A collection of the best season's styles, all guaranteed pure wool serge skirts, in navy and black only. Several styles in the lot. Regular $3.50 to $5.00 ..... While they last ..... **$2.98**

BLOUSES—A beautiful selection of blouses. Regular selling from $1.50 to $2.00. Sizes 34 to 44. There are many catchy styles to choose from, sure to suit the most particular and our special price is only ..... **98c**

LADIES' COTTON NIGHT GOWNS—Trimmed with fancy embroidery, good full sizes. Just a few that the early buyer will pick up for ..... **39c**

ALL-OVER APRONS—Made heavy weight prints, in all shades and all size ..... Regular 75c, for ..... **49c**

CORSETS—D. & A. and A La Deese makes, popular French models, guaranteed rust proof steels and elastic garters. Several different styles. Regular $1.25 for **75c** $2.00 corsets for **98c**

LADIES' HOSE, BLACK CASHMERETTE—Regular 35c. For ..... **25c**

CHILDREN'S HOSE — Black heavy ribbed, guaranteed fast dyes. Sizes 6 to 10..... Regular 35c, for ..... **25c**

CHILDREN'S HOSE — Guaranteed all-wool cashmere, colors red, sky and pink..... Sizes 7 to 8½. Regular $1.00, for..... **49c**

EIDERDOWN ROBES—Two only, made with nice shawl collar, belts, tassel and pockets. Regular $6.00, for..... **$2.69**

CORSET COVERS—Deep Battenburg lace front and back. Many different patterns..... Regular $1.00, for ..... **49c**

SILK BLOUSES—Pretty garments in guaranteed wash white silk lace trimmed, large collar and cuffs, all sizes. Regular $2.25..... Our special price only..... **$1.29**

BRASSIERES—To hold the figure in shape. Get one of these trimmed with deep Battenburg lace. Four inches wide. Regular $1.00..... for ..... **49c**

# H. Kline, 430 George St.

BE SURE TO FIND THE PLACE. THE SMALL STORE FULL OF BIG BARGAINS.

ONE DOOR NORTH OF JORDAN'S FLOWER STORE.



## Evening Examiner

Phones—Editorial 1601, Business Office 1600. Private Branch Exchange to all Departments.

### CIRCULATION RETURNS

Week Ending March 2, 1918.

Monday.... 5,660 | Thursday . 5,660
Tuesday... 5,660 | Friday .... 5,660
Wednesday 5,660 | Saturday .. 5,785

Total for week ..... 34,085

DAILY AVERAGE ..... **5680**

Daily average for Feb., 1918 **5701**

The Daily Examiner is a member of the Audit Bureau of Circulations and all books and circulation records are audited by the Bureau's officials.

SWORN TO AND GUARANTEED

The Examiner is a member of the Audit Bureau of Circulations.

The Daily Examiner, published every tawful evening, Sundays and Holidays excepted, by The Peterborough Examiner Limited. Office 410 George Street.

The Weekly Examiner, published every Thursday morning.

The Subscription Price of The Daily Examiner is $4.00 per annum. That of the Weekly $1.00 per annum.

U. S. REPRESENTATIVES.

Chicago, Ill.—W. H. Stockwell, 429 Peoples' Gas Building.
New York.—Chas. B. Miller, 225 Fifth Avenue

Advertising Rates on Application.

R. M. Glover, Managing Director.

"Peterborough Presents Possibilities Unsurpassed."

FRIDAY, MARCH 15TH, 1918.


### MORE FOOD PRODUCTION.

The campaign for more food production is not limited in its usefulness to the war although it is a necessary war measure, says the Toronto Star. There is sure to be a scarcity of food for many years after the war. The cost of food was rising before the war in this country and in the United States. Both countries had ceased to be distinctively agricultural. The rural and urban populations are now nearly equal. The urban population of the United States according to the last census was 46.3 per cent., and the urban population of Canada 45.5 per cent. In the years since the census was taken, 1910 and 1911, the urban percentage has probably increased.

After the war the world will need many things, but nothing so much as food, without which no industry can be carried on. No farmer need fear a return of the conditions of some twenty years ago, when farmers in the United States and Canada were unable to find adequate markets for their products. The advantage for years to come will be on the side of the producer, of the man who has food to sell, not the customer.

The drift from the countryside to the city will be checked. The attractions of city life will be offset by the comparative security and independence of the farm. Every man who remains on the land, every man who goes back to the land, will be helping himself and helping the country. He will be contributing his brains and labor to producing food, instead of more mouths to consume it.

Manufacturers are looking forward to the day when the making of munitions and other war supplies will cease, and are thinking and planning substitutes which will enable industry to be carried on, and prevent unemployment. There will be a race for foreign markets. In this field will be keen competition and it is is doubtful whether the most strenuous effort will provide Canada with outside markets equal to those created by war.

It will be wise, therefore, to enlarge the home market by increasing the farm population of Canada. Protective tariffs will be useless unless we have the farm population to produce food, and with it to purchase manufactured goods. Encouragement should be given to farmer immigrants rather than to artisans. A vigorous effort should be made to populate the great fertile regions of the West. Land lying idle should be forced into cultivation by taxation. New farm land should be settled, and intensive cultivation applied to old land.

### ON DOGS.

A reader suggests that in view of the activity of the newest city official this article on dogs may be timely. Some people do not like dogs. They are to be pitied. Persons who do not care for animals are incomplete human beings. They have a blind side and by just so much are their souls dwarfed. The virtues of a dog may be few, but they are flawless and in that respect superior to human graces. When he loves, he loves whole-heartedly, without calculation and for all time. His faithfulness is as a rock in a weary place, a shelter from the storm. Even ill usage will not wholly alienate his affections and custom does not stale the strength of his devotion. He is a friend in good fortune or in bad. Rags or cloth of gold are as one to him, and even cupboard bone will not tempt him from a poor master to a rich one. The beautiful lines of Bishop Doane to his dog, written many years ago, are worth repeating when one thinks or speaks of dogs.

I am quite sure he thinks that I am God,
Since he is God on whom each one depends
For life and all things that his bounty sends
My dear old dog, most constant of all friends,
Not quick to mind, but quicker far than I
To turn to God, I know and own; his eye
Deep brown and liquid watches for my nod
He is more patient underneath the rod
Than I when God his wise correction sends—
He looks love at me deep as words e'er spake
And from me never crumb nor sup will take,
But wags thanks with his most vocal tail
And when some crashing noise wakes all his fear
He is content and quiet if I'm near,
Secure that my protection will prevail,
So faithful mindful, thankful, trustful, he
Tells me what I unto God should be."

### EDITORIAL NOTES.

That Canada must plan for an fuel supply not merely for next year, but for a decade, is the opinion of Professor Gillespie, chairman of the Toronto branch of the Canadian Society of Civic Engineers.

The announcement that men in depot battalions who have been overseas may wear the cap and collar badges of the unit in which they served, will be a welcome one for the returned men.

Apparently the responsibility of enforcing the new food regulations is to be thrown upon the municipalities. By the terms of the order-in-council, wilful waste of any food or food products resulting from carelessness, manner of storage or any other avertable cause is now illegal and subject to heavy penalties. Municipalities are obligated to enforce this regulation within their respective municipal limits," says the official statement of the Food Board.

## LAKEFIELD COUNCIL MEETING

LAKEFIELD, March 15. — The Council met in the town hall on Monday, March 11. All the members were present. The following statement of accounts due was presented:

R. Simpson, shovelling snow, $22; J. Watson, stationery and postage, $2.25; Lakefield Electric C., one month, $61.45; W. Stables, draining, etc., $10.45.

Moved by Coun. Porter, seconded by Coun. McDonald, that the accounts be paid.—Carried.

The remainder of the evening was spent in debate. Reeve Fizgerald and Coun. Charlton have resigned from their respective positions.

Miss Christie of Hastings is spending a few days with Mrs. Alex. Kidd of Smith.

Mr. W. M. Graham spent a few days in Toronto, making selections for his spring opening.

Miss Vera Gardines of Norwood is visiting Miss Olive Northcott.

Mrs. Sawyer of Havelock is visiting friends in the Village, renewing old acquaintances.

Mr. Hilliard Miller of the Royal Bank staff, Ottawa, is at his home in Smith for a few days.

Mrs. Barlow of Toronto spent a few days with Mrs. F. C. Marshall this week.

Mr. Dave Webster has returned to the village after an absence of some months in the Southern States.

Mr. F. C. Leonard was one of the week-end visitors in Lakefield. He was the guest of his daughter, Mrs. Strickland.

The many friends of Mrs. T. Watson will regret to learn that she had a bad fall on the ice on Wednesday, and injured herself severely.

Rev. Robert Laird of Toronto, formerly a missionary to the Fiji Islands, spoke at both services in the Presbyterian church on Sunday.

Services at St. John's Church were held in the Sunday School room on Sunday, owing to the scarcity of fuel.

The Young People's Society of the Presbyterian Church have decided to buy a piano for their use.

Mr. E. Peacock of the Commercial House has purchased the Midland House, formerly occupied by Mr. Roland D'Arcy (now of the Royal Flying Corps). Mr. Peacock will move in early in April and contemplates many improvements to the property. His many friends wish him all success.

The Girls' Auxiliary of St. John's Church held their annual meeting on Monday evening, March 11th, at the home of Miss Hampton. The following officers were elected for the coming year:

Hon. President—Mrs. H. A. Ben Oliel.
President—Mrs. Marling.
Vice-President—Miss Watson.
Secretary—Miss Ogilvie.
Treasurer—Miss Smith.
Dorcas Secretary — Miss Grace Hampton.

### PRISON FOR COAL THEFT TO WARM CHILDREN

MONTREAL, March 14. — Jos. Chanell stole thirty-five pounds of coal, valued at $1.50, as he had five children and no fuel with which to keep them warm, he said. Judge Leet in the Police Court here sentenced him to jail for ten days.

### A. O. H. NOTICE.

THE MEMBERS OF DIVISION NO. ONE, A. O. H., WILL MEET AT THEIR HALL AT 7.30 SUNDAY MORNING, MARCH 17TH, AND PROCEED TO ST. PETER'S CATHEDRAL TO RECEIVE HOLY COMMUNION IN A BODY AT THE 8 O'CLOCK MASS.

JAMES J. NEARY,
Rec. Sec'y.

### HELP WANTED—Female

WANTED—GOOD GIRL FOR GENERAL Housework. (Family of two). Apply 377 Reid. 3d-65-305

WANTED—TWO GIRLS—ONE IN MILLinery and one as saleslady in Dry Goods Department. Apply 378 George street. 3d-65-310


# Concerning Saturday Special Prices on New Spring Garments

*The prices are small—they will give you all the more pleasurable astonishment when you see the garments in the following list. They are all characterized by good material, neat finish and excellent style. Just a word to the wise—and if you are wise you won't miss these remarkable opportunities.*

SERGE DRESSES, $11.98

Stylish little Serge Dresses for street or house wear, made of fine English serge. There are two different styles, one plain and one pleated in the skirt, finished with heavy white silk collars, buttons, and wide belts with fancy buckle in the front. These garments you will find most useful and practical, and at the same time you will always feel well dressed. The regular selling value is $13.95, for one day only, Saturday, the special price ..... $11.98

NEW SPRING SUITS, $25.00

Fashioned of fine quality French serge, in sand, navy, black, and green, are these attractive new suits. The coats are trimmed with military braid and buttons, giving a very chic appearance, and finished with a shawl collar and belt. Plainness and smartness describes the skirts, with gathers at the back and pockets. On Saturday the special price for these attractive suits is ..... $25.00

UTILITY COATS, $15.00

The woman who is in quest of a smart all-round utility coat will find just what she is looking for here. They are made of a heather mixture in tweed effect, and will keep their appearance through all the hard wear and rough weather. The collars are convertible, and the coats are finished with a novelty belt and buttons The special price for Saturday ..... $15.00

SERGE SKIRTS, $4.69

These All-Wool Serge Skirts can be had in brown, navy blue or black, cut on the new straight and plain lines, gathered at the back with pocket and button trim and finished with a separate belt. It is very hard at present to procure serge goods, and we are most fortunate in getting these smart skirts. The regular value is $5.75, and for one day, Saturday, we are putting a special price on them, $4.69

VOILE BLOUSES, $1.69

Regular $2.50 White Blouses, made of fine quality voile and trimmed with pretty dainty embroidery patterns in the front. Some are finished at the neck with convertible collars and others have sailor collars with an Irish crochet edging running all around. They are good $2.50 value, and the special price for Saturday is ..... $1.69

The Redfern Store

Operated by the Cressman Co., Ltd.


*Daily Calender*

*Those who bring sunshine to the lives of others cannot keep it from themselves.*
*—J. M. Barrie*

### TO RENT

TO RENT—FLAT. APPLY 225 CHARlotte street. 6d-65-296

### LOST

LOST—ON SATURDAY LAST, A PURSE containing money and keys. Finder leave at Examiner. 2d-65-308

LOST — BETWEEN McDONNEL AND Smith streets, on car track, gentleman's slip-on rubber. Finder please leave at Examiner. 1d-65-291

LOST—BLACK SILK PURSE WITH GATE top, containing bank book and money, between Smith and Edinburgh streets, via Water, Antrim and George streets. Finder leave at Examiner. Reward. 2d-65-297

### FOR SALE

FOR SALE—NEW LAID EGGS. APPLY 418 Sheridan. 3d-65-312

FOR SALE—THREE LOTS ON PARK Street, just south of C. P. R. tracks. Apply 454 Chamberlain street. 3d-65-321

FOR SALE OR to rent, 3 miles east of city. Good house and barn. Apply 541 Aylmer St. 3d-65-301

FOR SALE—WHITE ENAMELLED DRESSer, double sized iron bed, complete with springs and mattress, brown Crex rug, reversible 3 x 2, oilcloth, kitchen table, and chairs, large electric lamp shade in cretonne.—547 Murray street. 3d-65-293


# Millinery Display

*Of Smart Spring Hats in every Shape - - - and Style - - -*

*The Ladies are cordially invited to visit - our Show-room -*

*Openings March 14 and following days*

**MISS J. HORSFIELD**

*Phone 1021. - - 435 George street*

*Over Toronto Savings and Loan Co.*

# LAST CALL!

**Before we raise the Price. Men! you'll never get this Price again**

# MENS SUITS

**Ready-to-Put-On, and Tailor-Made in our own workshop by our own regular Tailors, and made in styles in accordance with fashion plates. Easily worth to-day $20. Your choice on Saturday for $11. BETTER BUY 2 SUITS. We want to say "good-bye" to all Men's Ready-to-Wear Suits in Stock.**

**Worth $20 for $11.00**

**THIS PRICE GOES UP APRIL 1st**

**GLOBE TAILORING CO.** Corner George and Brock Streets

# ELECTRIC HEATING IN PETERBORO' IS NOT FEASIBLE UNDER PRESENT CONDITIONS

## Work Would Involve Development of Power, Construction of New Transmission System, Rewiring of Houses and Many Other Difficulties Not Apparent to the Layman —Present Supply of Power is Inadequate and is Needed For Industrial Development.

## VERDICT OF ENGINEERS

At a meeting of the Engineers' Club, held last evening in the Public Library, it was practically conceded that the cost of commercial heating by electricity was prohibitive and that the present supply of electrical energy can be used to greater advantage in connection with industrial development rather than heating private dwellings. One exception noted at the meeting was the matter of electrifying steam railways. This would result in a great saving of coal and provide a more efficien service under all weather conditions. Mr. C. E. Canfield, president of the club, presided at the meeting. The chief speaker of the evening was Mr. F. R. Shirley, an engineer in the employ of the Canadian General Electric Company. Mr. Shirley presented a very interesting paper covering the practical experience which he has had in connection with the matter of electric heating for private dwellings and also buildings in connection with power plants.

### Has Many Advantages.

In this paper Mr. Shirley enumerated the many advantages of electrical heating as follows:

Number one—Great efficiency. The electric heater being nearly one hundred per cent efficient. Ordinary gas is not more than twenty per cent., while coal is less than fifty per cent.

Number two—Entire absence of smoke, dust and fumes.

Number three—Elimination of storage and handling of fuel.

Number four—Lessening of fire hazard.

Number five—No vital oxygen is consumed from the air as in the case of open flame heaters.

Number six—Greater flexibility in temperature control.

Number seven—It is extremely portable, heaters being readily located wherever required.

Number eight—Heat is instantly available at the turn of a switch.

### Practical Experience.

Mr. Shirley's first serious attempt at electrical heating was in Northern Ontario when with the British Canadian Power Company at Cobalt, the houses for the staff were electrically heated. Heaters were cheaply constructed of ordinary stove pipe wire at a cost of about three dollars each. In a house occupied by Mr. Shirley, with a cubical content of about 7,230 feet, about thirteen Kilowatt power was installed, which was a total of 1.8 watts per cubic foot. This total amount was never turned on more than two or three times during the time that the house was occupied by the speaker. The maximum in cold weather was usually 8.9 kilowatt or 1.23 watts per cubic foot. This amount in addition to heating the house to a temperature of seventy degrees did all the cooking. The outside temperature at times went as low as 43 degrees below zero. At one period in February, 1914, the minimum temperature for a continuous period of three weeks ranged from eighteen degrees below zero to forty-three degrees below zero. During the severe weather no difficulty was experienced in keeping the house at a temperature of seventy degrees, and using only 1.23 watts per cubic foot as a maximum. The average for this period did not run over ninety per cent of this or approximately one watt per cubic foot, making the cost of heating the house and doing the cooking in the severe weather about forty-eight cents per day or the price being paid for power at that particular place, viz.: 1-4 per kilowatt hour. At the present rate in Peterborough of one and a quarter cents per kilowatt hour this would have cost $2.40 per day or about seventy-two dollars per month less discount.

### Heating in Quebec.

An experiment conducted in Quebec also under the supervision of Mr. Shirley, a continuous test run on electric heaters from February 17th until March 31st, 1917, gave an average internal temperature of over seventy degrees. The average minimum temperature outside to the end of February was 8.67 degrees below zero. The maximum amount of power used at any one period was 1.63 watts per cubic foot of heated air space.

In view of the results obtained Mr. Shirley said he would have no hesitation in saying that equally good results can be obtained in Peterborough by using a maximum installation not exceeding 1.25 watts per cubic foot of heated air space. The average power required would probably not run over .75 or 1 watt per cubic foot even in the severe weather.

An average house in Peterborough would probably have eight thousand cubic feet in capacity of air to heat. Supposing it is desirable to heat it to 70 degrees all over. About 8 kilowatt would probably be sufficient to take care of the average conditions. At the present rate of power in Peterborough of 1 1-4 cents per kilowatt hour this would cost ten cents per hours or $2.40 per days less the discount. As it is hardly desirable in most cases to heat the entire house to seventy degrees this figure might be cut in half or say $1.25 per day, less the discount. In view of the possibility of the Hydro rates being cut to five-eights of a cent per kilowatt hour where the power consumption runs up to 60 kilowatt hour this would reduce the cost to 62 1-2 cents per day less ten per cent discount or about 55 1-4 cents per day. For an average thirty day month this would amount to about $16.50 per month. This consumption for six months of the year would amount to $100, which figure would not be unreasonable and would be equivalent to nine or ten tons of coal.

### Power Supply.

The next problem that presents itself said Mr. Shirley, is can we obtain the necessary power? Peterborough has a population of about 23,000. Assuming four or five persons to a house there would be approximately five thousand homes in the city. Providing twenty per cent of the houses would use electric heating and that an average of eight kilowat per hour was installed which would be a fair estimate, we would require eight thousand kilowatt or over ten thousand hores power. A fact to be considered is that the greater part of this power would be used during the winter months only and some other use would have to be found for it in the summer to make the installation profitable.

### COST OF RE-WIRING.

Mr. C. E. Sisson estimated the cost of re-wiring a six or seven roomed house for electric heating purposes, at about one hundred dollars. He commented upon the poor quality of wiring in use in Peterboro at the present time.

### A SUGGESTION.

Mr. J. C. Shook said he had found out more at the meeting than he had found other ways in two years. He suggested that the city council appropriate a sum of money to be used for experimental purposes in the development of electric heating.

### ADAPTABLE TO CHURCHES.

Mr. Shirley remarked that electric heating was particularly adaptable to a church, where the building was heated only for a short period.

### NO POWER AVAILABLE.

Mr. G. R. Langley said that it was possible that a house could be heated for one hundred and five dollars for four and a half months of inter-season weather such as early fall and early spring at a rate of one half cent or less as promised by Sir Adam Beck. In this case the electrical heating would be used as an auxiliary system. Mr. Langley also emphasized the fact that at the present time there was no power available for heating purposes, and will not be any next winter, or for some years to come.

### INTERESTING FIGURES.

Mr. C. Fessenden presented a number of calculations which he had made, chief among them, that a half pound of coal for heating purposes is equivalent to one kilowatt, except in the case of railway engines where it takes eight pounds of coal in the summer time to equal one kilowatt, and a larger amount in winter. "We can save more coal by using electricity on the railways than in heating houses," said Mr. Fessenden. With a half cent rate we could compete with coal at fifteen dollars per ton.

### MAYOR DUNCAN.

Mayor Duncan said he had asked Sir Adam Beck if it would be possible to secure electrical energy in the event of electrifying the branch lines of the Grand Trunk radiating from Peterboro to Port Hope, Lakefield and other places, and had received a negative reply. "There is no power available until more is developed," was Sir Adam Beck's reply. Mayor Duncan said he was in favor of electric heating and intimated that the price of power would soon be down to one half cent a kilowatt.

Ald. J. Edgar said that fifty thousand tons of coal was consumed in Peterboro each year, representing at present prices approximately five hundred and fifty thousand dollars. This, Ald. Edgar contended would be sufficient to pay interest and sinking fund on a six million dollar investment for electrical development.

One of the engineers present remarked that an investment of six million dollars in power development would only supply a portion of the electrical energy required and in any case would not entirely do away with the consumption of coal.

### SIXTY-FIVE DEGREES.

Mr. A. B. Cunningham reviewed for the benefit of the meeting some experiments he had made in connection with coal and electrical heating. In many cases Mr. Cunningham favored a temperature of sixty-five degrees.

### HEATING INSTALLATION.

Mr. J. J. Turner, president of the Board of Trade, said he was contemplating electrical heating installation and was in the market for all the information that he could obtain on the subject.

### CANNOT BE STORED.

Mr. Andrew Murray wanted to know if electrical energy could be stored, and the reply was a negative one.

### AMPLE WATER SUPPLY.

Mr. R. B. Rogers related his experiences with electrical energy as developed by him on his farm, and which is used to pump water and light the buildings, etc., at a monthly cost of a little over three dollars. Mr. Rogers said there was ample water storage in the north country for use in connection with electrical development.

"At present," said Mr. G. R. Langley, "the power we have is needed for industrial development, and not for heating. In this way the power can be utilized to greater advantage, and more economically, with the exception of railways."

"For the last twenty years the demand for power has been in excess of the available supply," said Mr. H. Fife.


Buy Your New Pair of

SPRING BOOTS

TO-MORROW and Save One or Two Dollars

COMPLETE SPRING STOCK REDUCED FOR SATURDAY.

We have decided to reduce the price of each pair of boots in the store a dollar or two in order to make shopping on Saturday more enticing. Our stock is most up-to-date and the quality of our goods cannot be surpassed. Our prices have always been fair, but the prices that we have placed on our goods for Saturday are remarkably low:

A FEW OF OUR SPECIALS IN LADIES' BOOTS

LADIES' GUN-METAL CALF BOOTS—Made of good quality calf, have high or low heels, lace or button style. All sizes. Worth up to $4.50, for ..... $1 98

LADIES' PATENT WITH CLOTH TOPS—Medium high top, in lace or button styles, high or low heel; plain toe or with toe-cap. Goodyear welted soles. All sizes. Regular $6.00..... $2 98

GROWING GIRLS' BOOTS—Made of patent vamp with kid top; lace or button style, has plain toe or low heel Suitable for school or fine boot. Sizes 2½ to 6 $2 98

LADIES' KID BOOTS—Of very fine kid, with high heels, plain toe, made on a good fitting last. All sizes. Regular $6.00..... $3.98

Same in better qualities at..... $4.98 and $7.49

LADIES' BROWN CALF BOOTS — Of Russia Calf with Neolin soles and rubber heels, has Goodyear welted sole. 8½-inch top, medium heel. Sizes 2½ to 7. This has been the season's most popular style..... Regular $8.50..... $6.49

EXTRA BIG REDUCTIONS IN MEN'S FINE AND WORK BOOTS

MEN'S NEOLIN SOLED BOOTS—Of brown Russia calf in the popular shades. Has medium recede toe; soles are goodyear welted and made of Neolin with rubber heels. All sizes. Regular value..... $5.00..... $5 49

Same, only of better quality calf with double Neolin sole in blucher cut. This boot is specially construed to give comfort, style and wear... Regular $10.00... $6 49

MEN'S BLACK CALF BOOTS—With goodyear welted oak soles and heels, blucher or English cut, good fititng boot. All sizes..... Regular $6.50..... $4 98

MEN'S WORK BOOTS—Made of heavy grained leather, have solid leather stitched and pegged soles and solid heels. All sizes..... Regular $4.50..... $3 49

MEN'S CHOCOLATE WORK BOOTS—Made of best American elk; standard screw. Fastened heavy soles. Guaranteed waterproof. Regular $6.00..... $4 49

LADIES' GUN-METAL CALF BOOTS—With Neolin soles and rubber heels. Same style as the brown ..... $5 98

REMEMBER TO COME TO THE RIGHT STORE.

D. ZACKS

424 George Street : Opp. Examiner



THINK AHEAD!

Gentlemen:

Our best advice is to look ahead and have us book your order TO-MORROW for your NEW EASTER SUIT, Made to your Measure. It will be real economy.

Every day you put off ordering, the more you'll have to pay on account of the advancing price of woolens.

Don't take any chances. You have to pay more at other stores now, but our foresight enables you to pay less at Scotland Woolen Mills Company.

If the war continues the wool shortage will make such Pure Wool Suits almost impossible at any price.

We'll promise to have your suit ready for Easter.

F. N. HOURIGAN

Agent, 161 Hunter Street

Scotland Woolen Mills Co.



LIVE HENS WANTED

I pay the highest Cash Price for any quantity of good plump Live Fowl. Call or write

S. Cohen, 189 Charlotte



Prepare for Easter

I am now prepared to show the Advance Spring Styles in

Millinery

at most reasonable prices and invite the early inspection of the Ladies.

Miss McGiverin

412 George Street



When You Eat Down Town

Dine at the Fashionable New

Paris Cafe

415 George street

Open from 7 a.m. to 1 a.m.

"Specials" every day and a varied selection of New Dishes on our attractive Menu Booklets

Order what you like of the good things to eat

Bring your wife, sister, or sweetheart

Telephone Service.

HUM W. HOY, Mgr.


Advertise in the Examiner


Elliot's Millinery and Ready-to-Wear

We Invite the Ladies to our Millinery Opening with a preliminary showing To-Morrow

Ready-to-Wear Opening will be Announced Later

It will be Interesting to you to wait for Our Ready-to-Wear Opening. We will show the very latest garments in the higher class styles. Everything will be absolutely new.

In the meantime we are still selling SCARCE WOOL GOODS AT FIRE SALE PRICES

# SATURDAY BARGAINS

*Easter & Springtime Fashions most pleasingly Embodied in our Opening Displays*

Saturday is the last day of our Special Spring Opening Days—and to-morrow is the time to see the new styles at their best.

Each display will authoritatively reveal to you the new ideas which have been designed in the season's SUITS, DRESSES, COATS, WAISTS, SKIRTS, MILLINERY AND PERSONAL ACCESSORIES OF DRESS

A showing replete with the most interesting displays of forthcoming styles for Easter and Spring-time wear.

**$6.50 PURE IRISH LINEN TABLE CLOTHS, EA. $4.98**

An extra fine quality of pure Irish linen table cloths. In a good range of dainty designs. Size 2 yards x 2 yards. Regular, each $6.50. Saturday Bargain, each ..... $4.98

**WOMEN'S NEW SPRING SERGE DRESSES**

Exceptionally smart are these new Spring dresses. Made from fine qualities of all wool serge. They are made in the new smock and belted styles with trimmings of contrasting silk and large smoked pearl buttons and embroidery. In colors of navy, brown, and green..... Saturday, each ..... $15.00

**60c TABLE DAMASK, YD. 48c**

A fine quality of table damask. In neat stripe and floral designs. A quality that will stand lots of hard wear. Full bleached, 58 inches wide. Regular, yard 60c.. Saturday Bargain, yard.. 48c

## Homefurnishing Dept. Bargains

**ENGLISH TAPESTRY RUGS**

Heavy English Tapestry Rugs, with a pure wool face. In Oriental designs and colorings that are suitable for living-room, dining-room or bedroom. Size—3 yds. x 3½ yds... $27.50 Size—3 yds. x 4 yds..... $30.00

**FLOOR OILCLOTH, SQ. YD., 59c**

A heavy quality that is perfectly printed and seasoned to stand lots of hard wear. Several dainty designs and colorings. Suitable for any room. 1, 1¼ and 2 yards wide. Saturday, square yard ..... 59c

**STAIR OILCLOTH, YD. 30c**

A heavy quality. In a neat brown wool pattern. 18 inches wide. Saturday..... Bargain, yard..... 30c

**VENETIAN STAIR CARPET**

Reversible Venetian Stair Carpet. With green or brown centre and striped borders. 18 inches wide. A strong serviceable quality. Saturday, yard ..... 35c

**HALL RUNNERS**

Mottled Axminster Hall Rugs. A splendid wearing quality, finished with plain band borders: 2½ yards long..... $6.00 3 yards long ..... $7.00 3½ yards long..... $8.00

**JUST ARRIVED**

A large assortment of new Sateen and Dresden Chintzes. Very dainty colorings and designs. Some showing stripe, others fruit and floral designs. Suitable for living-room, bedroom and dining-room drapes. Saturday, yard..... 50c and ..... 60c

## In the Dress Goods Department

**COLOURED RAJAH SILK**

An all pure silk used for skirts, dresses and suits. In all the new colors of navy blue, brown, rose, Russian green, Saxe blue, grey and sand. 33 inches wide. Saturday, yard ..... $1.75

**50c COLOURED DRESS GOODS, 29c**

In plaids, checks, and plain colors. A good assortment of colorings and materials to choose from. 28 to 36 inches wide. Regular, yard 50c. Saturday, yard ..... 29c

**SUITING SERGE, YD. $2.98**

An all pure wool quality for suits and skirts. A cloth that will tailor nicely. 54 inches wide..... Saturday, yard... $2 98

## Good Staple Bargains for Saturday

**MOIRE SKIRTING, YD. $1.00**

A fine quality with a rich silky finish. An English manufacture. 36 inches wide. In all the season's leading colorings. Saturday, yard ..... $1.00

**REMNANTS! REMNANTS!**

A good assortment of remnants of towelling, table linens, cottons, sateens, crepes, muslins, shirting, print, etc. In lengths from 1 yard to 5 yards. At greatly reduced prices for Saturday.

**15c FULL BLEACHED COTTON, YD. 12½c**

A very fine quality with a firm even weave. 36 inches wide. Full bleached. Regular, yard 15c..... Saturday Bargain, yard..... 12½c

**35c PILLOW CASES, PR. 50c**

Made from firm quality of pillow cotton. Finished with neat hem. Sizes 40, 42 and 44 inches. Worth 35c each..... Saturday, pair ..... 50c

**MADE SHEETS, PR. $2.50**

Made from extra heavy quality of sheeting, finished with neat hems. Size 2 x 2½ yards..... Saturday, pair ..... $2 50

**EMBROIDERED PILLOW CASES**

Made from very fine quality of pillow cotton, with neat hemstitched hems and dainty embroidery designs. Size 22 x 36 inches. Saturday, pair..... $2.00

**25c COLOURED GINGHAMS, YD. 20c**

Very dainty colorings and strong serviceable quality. Suitable for dresses, aprons or children's school dresses. 27 inches wide. Regular, yard 25c..... Saturday Bargain, yard ..... 20c

## What's New in Neckwear

**COLLAR AND CUFF SETS, EA. 90c**

These collar and cuff sets add smartness to the new spring suits or dresses. Made from fine pique in the newest designs, Saturday, each..... 90c

**"BUSTER BROWN" COLLARS, EA. 60c**

One of the newest novelties for spring wear on suits or shirt waists. Made from fine white pique..... Saturday, each..... 60c

**MOURNING COLLARS, EA. 85c**

New designs in mourning collars. Made of fine Swiss muslin and fine organdie, finished with hemstitched and black embroidery. Saturday, each ..... 85c

## Ready-to-Wear Saturday Bargains

**STRIPE VOILE WAISTS, EA. $2.50**

Made from fine quality of striped voile with large white collar and cuffs, button trimmed. Saturday, each ..... $2.50

**BUNGALOW DRESS APRONS**

An apron that may be worn either as dress or apron. It is in a neat fitting style that buttons up the front with belt, pockets and piping of contrasting color. Very becoming and practical. Saturday, each ..... $1.50

**WOMEN'S AND MISSES' SILK SKIRTS, EA. $7.50**

Made from soft lustrous taffeta. In a smart, becoming style, with shaped pockets and soft girdle, button trimmed.... Saturday, each..... $7 50

**WOMEN'S BLACK SILK WAISTS, EA. $3.50**

Made from heavy quality of Jap silk with large sailor collar and deep cuffs. Collar, cuffs and front neatly hemstitched. In black only. ..... Saturday, each..... $3 50

**BLACK SATIN UNDERSKIRTS, $1.98**

Women's underskirts. Made of lustrous Italian satin. Accordian and side pleated van dyke flounces. Saturday, each ..... $1.98

**THE "TRENCH" COAT**

Gives a smart dressy appearance for spring. This particular model is made of Donegal tweed in a fawn and brown mixture. The belt extends all round, fastened with buckle. The large pockets gives this coat a smart distinctive style. Saturday ..... $22 50

**IF YOU ARE THINKING OF FURNISHING A LIVING-ROOM**

An all-over upholstered Chesterfield and fireside chair should appeal to you. For what living-room is complete without the big downy Chesterfield and "easy" arm chair.

Every item of material used in their make-up is of the best quality the market affords, and every detail of construction up to the highest standards of upholstery and cabinet making. Covered in a dainty Cumberland print they are featured at—

Chesterfield ..... $150.00
Arm Chair ..... $ 50.00

**AND BEAR IN MIND**

That reupholstering is a prominent feature of the Drapery Department. If your chairs, sofas, window seats, need recovering, send them to our department where they will be made to look as good as new. All our work is guaranteed. And our prices are very moderate.

You will be interested to know that we are now showing new upholstering and drapery fabrics in tapestries, chintzes, linens, silk brocades and shadows. If you have any problem in any way connected with the reupholstering or rejuvenating of furniture telephone to the Drapery Department—1780.

RICHARD HALL & SON LIMITED


# Railways Rushing Liquor For Oases In The "Bone Dry" Desert

## Three Hundred Pounds of Liquor One of the Big Consignments Delivered to Private Home in the City—Farmers Are Stocking Up, Too, According to Reliable Reports

Anticipating his official suppression on April 1st John Barleycorn is breaking up his forces into little groups and disposing them far and wide over a country that will be superficially "bone dry" on All Fools Day. That harsh phrase sounds decisive and conclusive, but Barleycorn was always an adept in compromise. Even now he is planting little wells of refreshment in many an oasis that will remain green and gushing for many a month after his departure, leaving an otherwise arid vastness, a desert in which old familiar connotations such as Burke's Irish, Hennessey's Three Stars, Mackie's White Horse, and Gordon's Dry, will be gradually forgotten as facts, effects and sometimes pleasant memories.

But as the official conserving and reforming sponge looms over Barleycorn's sparkling forms, he is pouring into cellars in streams that stretch from Montreal with a considerable backwash into Peterboro. Never has there been such stocking up of booze, according to the the express companies' receipts, and empty coal bins are finding a new fuel that to John's staunchest followers is a year round necessity. Five gallon consignments are paltry orders in the same express car that bears three hundred pounds of liquor to one man, and twenty-five gallons to another. Many an individual shipment represents $50 of hard-earned coin, and $125 lots are not uncommon.

Old John goes into a long, perhaps, permanent exile with the parting compromise that this tidal wave will for the most part eddy into the homes of reputable citizens, where excesses and debauchery are bad form. It's a substantial salary, or a great sacrifice, that permits the purchase of one hundred dollars' worth of booze in a single throw. Then think of the strain on the cellar's capacity. The coal scarcity has its compensations. Then, another ancient excuse is medical necessity. It is a simple sum to ascertain the number of doses in a five gallon keg of whiskey, allowing a wine glass measure per dose. Even one keg offers a long treatment, to be gradually reduced and diluted as the supply runs low, with no extras for Christmas. It will probably be deemed advisable to close the "coal" bar on Sundays; on a local option basis the well has great possibilities providing friends are not admitted to the secret draughts.

All the planted wells are not confined to the city. There are many temperate men in the townships whose orders proclaim their practice or belief that they can take a drop, and leave it alone. Any other construction of their actions would suggest one great spree as a last orgy with Barleycorn. It is more likely that these limited supplies will be carefully hubanded, like the miser's gold, or a hoard of coal in a winter like 1917-18.

But old John's days are numbered, and his resources are inexorably limited, while the "bone-dry" law remains. He may totter on the plank but the grave yawns for him, and when he finally disappears may it be in the manner of the expressive "sprulos versenkt"—sunk without a trace.

# DON'T FAIL TO SEE "THE SPY" TO-MORROW

## One of the Greatest Films of Its Kind Shown

"The Spy," a photo play depicting the workings of the villainous secret German spy system, is the feature of the Royal programme at the Grand to-morrow, matinee and evening. Dustin Farnum takes the leading part and plays the role so true to life that his sufferings appear very real.

There is a peculiar turn in the plot of the picture, wherein the female spy who is to watch the character taken by Farnum, falls in love with him and he with her, and it enables him to carry out what he went to Germany to accomplish.

See it at the matinee to-morrow, only 10c and 15c.

The Box Office opens to-morrow at 10 a.m. for sale of seats for this big attraction, which comes to "The Grand" Tuesday evening next, March 18.

# Greater Production And Better Wages Discussed By The Veterans

The attendance at the meeting of the Great War Veterans last night, to consider the proposal that the Veterans should ask the government for the lease of the rifle range land in order that the members might work the land, was not very large, and the plan was not very favorably received. It is altogether probable that a proposition to secure grounds within the city limits, or close to them, where the Veterans could cultivate a garden, will be substituted for the original plan.

The difficulty in connection with the Rifle Range property was that it was too far away to make it feasible for men to cultivate it after their day's work was done, while it was felt that if enough men were found to go out and live on the ground, there was no way of finacing the proposition.

The garden lot idea will be taken up at the next general meeting.

The members present felt that the position of caretaker at the Rifle Ranges should be given to a returned soldier, and passed a resolution to that effect which will be forwarded to Mr. Burnham. The latter was also asked to inquire into the reason why an assistant caretaker was not appointed for the armouries.

**WAGES TOO LOW.**

A letter from Superintendent Killaly, of the Trent Canal, asking for the names of returned men who wished employment as laborers, caused considerable discussion. The maximum wage offered was $2.35 per day, which the members felt was too low in view of the high cost of living and of the scale of pay for laborers in other work in this district. It was felt that the government should pay the same scale of wages, and a resolution was passed pointing out these fact, to be forwarded to the Minister of Railways and Canals, Mr. Burnham and Mr. Killaly.

# ST. ANDREW'S CANVASS WAS SPLENDID SUCCESS

The elders and managers of St. Andrew's Church with the assistants selected for the purpose at a meeting held recently, made a house to house canvass of the congregation on the first three evenings of this week. A report of the work was made last night at a meeting of the workers held in the school room.

An increase in contributions was asked for, both for mission work and for the maintenance of the church, and the request met with a ready response.

The canvassers were unanimous in reporting that they had been given a hearty reception everywhere, and the results are most gratifying.

There is a gratifying increase shown both in the number of new attendants at St. Andrews and in the amount of contributions pledged for the current year.

All the returns are not yet in but sufficient were available to indicate that the envelope contributions will this year exceed those of 1917 by over $350 for the maintenance of the church and $300 for missions. When all members and adherents are heard from these figures are certain to be still further augmented.

The men who made the canvass take this opportunity of thanking the members of the congregation for the cordial reception which they extended the visitors and their generosity in the matter of pledges for support. The interest manifested in the welfare of the congregation on all sides was especially noteworthy.

One of the most pleasing features revealed by the canvass was the popularity of and the esteem in which Rev. W. L. H. Rowand, the minister in charge, is held by the members of the congregation. His pastoral work especially is appreciated. Mr. Rowand has been ten months in his present charge yet in that time he has called on every member and adherent of the church at least twice and has been particularly attentive to new arrivals in the city who are likely to associate themselves with the church.

Mr. Rowand believes in systematic visitation. He adheres to the good old Presbyterian custom of announcing each Sunday the districts in which he will make his pastoral calls on certain days of that week.

# PLANNING FOR NEXT WINTER'S COAL SUPPLY

(Canadian Press Despatch.)

MONTREAL, March 15. — The Canadian Railway Association for national defense has started a vigorous campaign among all agencies handling coal to assure Ontario and Quebec having a sufficient fuel supply next winter. Railways, dealers and consumers are being urged to co-operate to secure service during the spring and summer. It is understood that C. A. Magrath, the Dominion Fuel Controller, wants to be relieved of his duties, but the government is urging him to continue in view of the valuable services given in the past four months.

THE LEVEL-HEADED business man economizes in many ways, but he never reduces his newspaper advertising when he needs new business.

# WILL NOT HESITATE TO CHOOSE BETWEEN BREAD AND BEER

Canadian Press Despatch:

LONDON, March 15. — When it comes time for the government to choose between bread and beer, said Lloyd George, at a meeting here, the government would not hesitate for a moment. In the meantime, he said, the consumption of intoxicating liquors is now only one-third what it was four years ago, and no spirits were being manufactured at all.


**TEA SETS**

In the finest Silverplate Complete with Tray

Pudding Dishes
Salad Bowls
Chafing Dishes
Entree Dishes
Cream Jugs
Sugar Bowls
Cake Baskets

**SCHNEIDER'S JEWELLERS**

367 George Next Turnbull's

*Marriage Licenses Issued*



*New Spring Borsalinos*

*Have just arrived. Particular men will be interested in our complete showing of this famous Italian Hat, which is celebrated for its Style and Durability.*

*See these goods, buy one, and you will never wear any other make of Hat.*

**W. E. LECH** Manufacturing Furrier and Hatter

336 GEORGE STREET NEAR SIMCOE ST


# PILOT IS DISCHARGED

Canadian Press Despatch:

HALIFAX, N.S., March 15.—Habeas corpus application in the case of Pilot Francis MacKay committed for trial for manslaughter in connection with the Imo-Mont Blanc collision, which caused the Halifax disaster, was granted to-day by Judge Russell, who stated there was no evidence whatever upon which an unbiased tribunal could hold Pilot MacKay criminally culpable. MacKay was discharged.

# Mr. Gates Loses His First Case

There were mutterings of hostilities this morning after Magistrate Dumble dismissed a charge against Chas. "Bud" Tucker, of having permitted his dog to run at large. Mr. Tucker declared the dog did not belong to him.

After it was all over, Mr. Gates found consolation in the remark, in the ante-room, that it was the first case he lost.

He had based his information on circumstantial evidence, but his case had one glaring loophole. He had heard that two dogs were loose on Charlotte street. He found one (a cocker spaniel) which answered Mr. Tucker's call. Investigation of the police records showed that he had taken out two licenses for cocker spaniels; hence, Mr. Gates concluded that the dog he had seen was one of Mr. Tucker's.

The defendant explained that he had two registered dogs, but there was another spaniel at the place he boarded, and this was the dog Mr. Gates had seen on the street.

"We will have to wait your turn," Mr. Dumble remarked. "He's after you."

Mr. Tucker replied that the catcher was too officious. If he had taken the trouble he could have found out who owned the dog.

"Come along now!" was Mr. Gates advice, given with the gesture of a policeman. One thing lead to another, and the pair started down stairs, the wordy war increasing in sharpness as they descended the steps. Finally the court room door had to be shut to dull the rumblings.

"Any time, at all, old top!" from Mr. Gates, sounded very much as if he had thrown down the gauntlet and was prepared for any turn.

# Red Cross Tea Last Evening

The George street Sunday school class of Miss Parker held a Red Cross tea last evening at the home of Mr. and Mrs. F. Brownscombe, Murray street, to supplement the funds being raised by this class for Red Cross purposes. Occasion was taken to present Miss Marjorie Mather with a shower in view of her approaching marriage.


*"The Top of The Marnin To Ye! The 17th is Here"*

*"Well, be Dad, we have IRISH CANDY for Ye!*

*Cream Shamrocks —and IRISH— Cream Wafers*

*"Sure it'l Tickle Your Palate."*

**MIDDLETON'S "SUGAR BOWL"**

458 GEORGE OPP. Y.M.C.A.

# Exceptional Bargains in this List of Saturday Snaps

## Last Day of the Sale of "White" Sewing Machines

Saturday is positively the last day of this great sale. Every machine in the store has been materially reduced. If you consider the high cost of material you will know just how much this price reduction means at this time. For the small payment of 25c you can have any machine sent to your home and pay the rest on easy instalments, 87—one each week, the last only a $1.60. If you prepay your payments, you save 10c on each.

## Latest Spring Footwear

Footwear lends distinction to the costume. In this day of the short skirts it is essential that the women pay marked attention to the way in which their feet are shod. With our new Spring stock of footwear now here we are confident that we can fit you and please you in dressy shoes, street shoes or shoes to match your new Spring outfit. There are no extreme fashions in the new shoes, but shoes that make the foot look slender and that are exquisitely shaped. Visit our shoe department on the second floor and see for yourself the good looking, smart styles in the new Spring shoe stock

## Interesting Garments at Interesting Prices from the Ready-to-Wear Department

**$27.50 COATS FOR $16.50**

There are only four in the lot, smart models in the season's latest mode, made of lovely soft velour in taupe, green or black. They are trimmed with fur collars in Kolinsky and large and small buttons—the regular stock value is $27.50, but considering the scarcity of such materials they are worth much more than that today. The clearing price for Saturday is.... **$16.50**

**REGULAR $59.00 COAT FOR $38.00**

This handsome coat is made of silk plush (Salts) a material that will be hard to procure next season, there is only one left and we have put an astonishingly low price on it which makes it well worth your while to consider a garment you are sure to need. It is size 38, full loose model with belt finish, interlined and lined throughout with Skinners satin. The Saturday Snap price is..... **$38.00**

**GABARDINE SUITS, $22.50**

Cut on the new Spring lines, ripple coats with belts finished at back with buckles and made of excellent quality gabardine, these smart semi-tailored suits are both serviceable and becoming. The colors are green, blue, grey and black, the material is new and will give splendid wearing satisfaction. Saturday Snap price..... **$22.50**

**VOILE BLOUSES FOR 98c**

Blouses that are pretty and dainty, made of fine, good quality voile, alternate rows of Swiss embroidery and tucks form the front and there is a large sailor collar at the back trimmed with imitation maltese lace.... Saturday Snap price..... **98c**

**RAINCOATS, $10.95**

Prepare for the rainy season that is soon to come. This is a great opportunity for the lady who needs a new raincoat. Coats made of the new checked materials, sage green and black, and slate and black, the material is on the new trench model with raglan sleeve, belt and pockets. Saturday Snap price..... **$10.95**

**TOP COATS, $15.00**

A most serviceable up-to-date, smart, utility coat, that can be used in all seasons. Made of Donegal tweed in grey or brown, with convertible collar, belt, pockets and deep cuffs. The Saturday Snap price..... **$15.00**

## Economic Prices on Staples

**LUNCH SETS, $4.95 SET**

Hand embroidered Madeira luncheon sets that contain thirteen pieces, six 6-inch—six 10-inch — and one 22-inch. There are three different designs in these beautifully worked sets and they are all very pretty and dainty. The regular value is $5.95, and they are being sold on Saturday, a set..... **$4.95**

**MERCERIZED POPLINS, 59c YARD**

This excellent quality mercerized poplin can be had in the following shades, rose, pink, sky, brown, navy, taupe and green. It is 36 inches wide and is full 75c value, which is the regular selling price — the Saturday Snap price..... yard..... **59c**

**FANCY VOILES, 24c YARD**

Voiles are one of this seasons most popular fabrics and we have such a fine array in the newest flower effects and attractive stripes. The width is 27 inches and the regular value is 29c. Saturday Snap price..... yard..... **24c**

**FLANNELETTE, 26c YARD**

Striped flannelette, 34 inches wide, a good heavy quality of Canadian manufacture. Will give every satisfaction both in washing and wearing. Regular 30c value. Saturday Snap price..... yard..... **26c**

## Homefurnishing Needs

**STAIR OIL CLOTH, 29c YARD**

This oil cloth is 5/8 yard wide and can be had in one pattern only, floral design in colors of green, brown and red. The regular value is 40c. Saturday Snap price... yard..... **29c**

**AXMINSTER MATS, $1.95**

Axminster hearth mats, size 26 x 52, with fringed ends, good assortment of colors and regular $2.25 value. Saturday Snap price,..... each..... **$1.95**

The CRESSMAN Company Limited


## DAILY CALENDE

*The talent of success is nothing more than doing what you can well —and doing whatever you do without thought of fame.*

*—Longfellow*

## INCREASES FOR PETERBORO' NORMAL SCHOOL STAFF

### Mr. Duncan Walker Heads the List With Salary Increase of $200 —Maintenance Cost

In the supplementary estimates for the Province of Ontario for the fiscal year, ending October 31, 1918, the following increases have been provided for the staff of the Peterborough Normal School:

Principal, $200; three department masters, $410; drawing master, $100; writing master, $100; music master, $60; drill, gymnastics and calisthenics, $100; instructor of manual training, $100; instructor of household science, $35; additional department master, $150 — total, $1,255.

**Main Estimates.**

The main estimates for 1918-19 contain the following items:

| Service | Salaries & Expenses 12 Mos. ending Oct. 31, 1918 | 12 Mos. ending Oct. 31, 1919 |
|---|---|---|
| The Principal | $3400.00 | $3500.00 |
| Four Dept. Masters | 10160.00 | 10860.00 |
| Drawing Master | 940.00 | 1040.00 |
| Writing Master | 500.00 | 500.00 |
| Music Master | 900.00 | 1000.00 |
| Drill, Gymnastics, and Calisthenics | 500.00 | 500.00 |
| Instructor of Manual Training | 940.00 | 1040.00 |
| Instructor of Household Science | 675.00 | 750.00 |
| Stenographer and Librarian | 900.00 | 900.00 |
| Engineer | 950.00 | 950.00 |
| Caretaker | 950.00 | 950.00 |
| To pay for extra services and additional teachers | 2500.00 | 500.00 |
| Reference books, etc. | 1250.00 | 1250.00 |
| Apparatus, Chemicals. Domestic Science and Manual Training supplies | 800.00 | 800.00 |
| Payment to the Board of Education | 500.00 | 500.00 |
| Appropriations not required for 1919 Maintenance | 100.00 | ..... |
| Fuel, light and power | 2700.00 | 2700.00 |
| Water | 350.00 | 350.00 |
| Furniture, etc. | 500.00 | 500.00 |
| Expenses of trees, grounds, etc. | 600.00 | 600.00 |
| Scrubbing, cleaning, cartage, etc. | 1000.00 | 1000.00 |
| | $31115 | $30190.00 |

## REVIVAL SERVICE LAST EVENING

The first of a series of revival services to be held in Browntown under the auspices of the Salvation army, opened last evening in the form of a Christian rally. Adjt. McElhiney gave an interesting address and was assisted by several speakers from number one and two corps. The services will be continued this evening.


## Hickey's Shoe Store

Ladies Cushion Sole Boots, blucher cut, vici kid..... $5.00
Young Men's Dress Boots, F. Slater's "Strider." Gun-metal and mahogany..... $6.00 to $8.00
Ladies Brown Mahogany Boots, high cut, with Neolin soles.. $6.50
Misses high-cut boots, straight lace, gun metal calf, medium low heel. Sizes 11 to 2..... $3.50
Misses School boots, solid leather all through. Sizes 11 to 2.....$3.00
Boy's boots, Canadian Kip, solid leather; sizes 1 to 5. Special...$3.00
Men's Kip working boots, solid leather; big values..... $4.00
Women's every-day boots, box calf, Blucher style; high cut—only $3.00
Repairing promptly and neatly done.
102 Hunter St.; next Bell's Grocery.

COME AND HEAR MRS. GEO. KING SING FRIDAY EVENING, MARCH 15TH, AT THE OPERA HOUSE, UNDER THE AUSPICES OF PETERBOROUGH BOARD OF TRADE'S GRAND RALLY. MEETING ON BEHALF OF GREATER FOOD PRODUCTION. 3d-60-tw-11

## Mrs. J. Wilson's

*Formal presentation of Springtime Millinery will be held on Thursday, March 14th and following days of this week, featuring new and modish designs in all variety of Hats for immediate wear.*

**No. 372 George St. Phone 35**


## THOROUGHLY ENJOY YOURSELF

A Patriotic Tea will be held at the home of Mrs. H. W. Morgan, 61 Robinson street, on Friday afternoon and evening March 15th. Musical programme. Silver Collection. Proceeds in aid of the Women's Patriotic Society of Ashburnham. 3d60


**POM POM SONGS.**

HEAR THE NEW CATCHY SONG HITS THAT WILL BE SUNG AT THE BIG SHOW NEXT WEEK, AS RENDERED ON THE VICTROLA AT THE HEINTZMAN & CO. MUSIC STORE, HUNTER STREET. ASK FOR NUMBER 45091 AND 18039.

# 600 MEN WANTED!

**Who need a Pair of New Spring Boots at near to**

# Half-Price

*The money you will save To-Morrow on your Summer Boots will fit you out in some other Spring Toggery*

## 600 Pairs of Men's Boots

*of all kinds, buttoned, laced, blucher style, broad toes, pointed toes, rubber soles and heels in calf, gun metal, best Canadian kip black and tan, all sizes, for smart dresses, business men & workmen*

## Your Choice Saturday at What They Will Bring

*Your money's worth or Your Money Back If You Want It!*

**These 600 pairs of Men's Boots must be Sold---no matter what we lose.**

**LADIES' BOOTS**

*For Early Spring Wear all Priced considerably Below Regular Price.*

*Come in Early for the Morning & Evening Specials and Reap the Bargains while they last.*

# WALK-EASY SHOE STORE

**Next Market Arcade, George Street**


## Splendid Options Of Horticultural Society

### Make It Worth the Membership Fee of One Dollar

A complete list of the different options offered by the Peterborough Horticultural Society was published a few days ago in these columns and brought forth very gratifying response in the number of members enrolled for this season. A glimpse at the list offered must have aroused the question in the minds of those uninformed with this organization of just how these premiums could be handed out on the payment of the one dollar membership fee a little explantion would therefore be quite in order. The different Horticultural Societies throughout the province are financially aided by the Ontario government in proportion to their membership and amount of money vaue in goods which they distribute each season it therefore follows the stronger the Society the more help it will receive from the government. Present members are therefore urged in their own interests to see that their friends are made aware of the advantages of becoming members. Additional option sheets may be had at Mr. Denne's store or any member of the Board of Directors. This society is backing up the Greater production movement by offering their members seeds berry plants, potatoes, etc., at wholesale prices. Get a list and see.

**RALLY! RALLY! RALLY!**

**To the Greater Food Production Meeting To-morrow Night in the Opera House under the auspices of the Board of Trade Able Speakers are coming from a distance. Mrs. Geo. King will sing "Carrissina" (by Tenn) and "The Hundred Pipers'. (by Nairne). Meeting begins at 8.15. Watch for band at 7.40**

## Mr. Joseph Wearing Asked To Accept Local Appointment

### Another Movement Sprung Up to Assist Greater Production

The Canada Food Board has requested Mr. Joseph Wearing to accept the position of city director of soldiers of the soil. The purpose is to enroll boys between the ages of fifteen and nineteen for employment on farms. During 1917 several thousand Canadian boys demonstrated their willingness and efficiency in farm work and this year, because of the urgent need of increased food production and the shortage of man-power on the land there is a strong demand for all boys patriotic enough to enlist in this movement.

Mr. Wearing has readily consented to do everything in his power to assist the work, but is afraid that with so many organizations in operation there is a danger of overlapping. The result of the meeting in the Opera House to-night should result in a centralization of effort and a co-ordination of all local movements for increased production.

## SHAMROCK TAG DAY

St. Peter's Ladies' Aid intend holding their annual Tag Day on Saturday, 16th March, 1918, in behalf of the orphanage at St. Vincent's Home. We hope and feel assured those who contributed so handsomely in the past will kindly remember them this year also. As they have to depend almost on voluntary offerings, and there are at present in the home over forty orphans, I'm sure you will feel recompensed when you know those children pray daily for their benefactors.


# Cressman's Men Shop Announces the Arrival of Smart Spring Hats for 1918

***Men! Discard that shabby winter hat you are wearing, it is time for a new spring one. They are here —all the newest shapes and newest shades from the best Canadian Hatters also the Genuine Borsalino Hat made in Italy.***

*For this season there is the popular crease crown hat with bow at the side and flaring brim. They are either bound or welted on the edge giving a clear cut, distinctive appearance to the well dressed man. You will like the new colors—deep green, meadow green, Belgian, Gardenia, dark slate, grey and black. The prices are placed so that every man will get full value for every dollar expended, $3.00 to $5.00.*

**Watch Our Windows**

The CRESSMAN Company Limited

**See The Display**

# A Presentation of Authentic New Modes for Spring, 1918

*Eager Style Seekers Have Thronged our Store During the First Days of*

## Our Spring Opening

In the many beautiful displays they have found their style questions answered. Suppositions have given way to certainties. Now they can select their Spring wardrobes without doubt or hesitation. Every woman wants her new apparel to be distinctive and individual—yet desires to secure it without unnecessary expenditure this season. Knowledge of styles will eliminate costly mistakes in selecting your wardrobe.

Knowing that some have not yet availed themselves of this splendid opportunity, we renew our invitation—Come, enjoy these beautiful displays of authentic modes, which reveal the correct styles of Spring, 1918. Our salespeople will gladly show you the merchandise and give you guiding information. 'Twill prove the most enjoyable and profitable visit you have ever made to this store.

**Much Attention has been Given to the Selection of**

## Correct Accessories for Spring

### Gloves

KID GLOVES—Tan and white ..... $1.50
KID GLOVES—White, white with black backs; black with white backs; gray and tan ..... $2.00 and $2.50
SUEDE GLOVES—Grey and tan ..... $2.25
WASH CAPE GLOVES—Tan, white and mastic ..... $2.25

### Hosiery

SILK HOSE—Black, white and colors ..... $1.00 and $1.50
SILK HOSE—Fancy stripes in Russian calf, navy, champagne, black and white ..... $2.00
ITALIAN SILK HOSE—Black and white ..... $2.25

### Sweater Coats

First arrival of SPRING SWEATERS—In two-tone colors of purple and gold, Kelly and white, rose and white, rhubarb with rose and white trimmings; also plain colors ..... $7.50 to $17.50

### Brassieres

BRASSIERES—In new Bandeau Type, white and flesh, with ribbon and tape shoulder straps, back or front fastening ..... 50c, $1.00 and $1.25

*Many delightful interpretations of the mode in our splendid showing of*

## Chic Hats for Easter

Combinations of satin crowns and straw brims are outstanding features of the new styles. piquant irregular brims are conspicuous and garnatures are exceedingly simple. Though small shapes are favored, there's a splendid variety of wider brims. Colors vary from pastel shades to dark blues and browns. In fact, there's such a diversity of styles that every woman can be sure of finding a chic, becoming hat in the midst of our presentation of the best new modes for Easter.

## Basement Stocks are Replenished for the Spring

In Our **Staple Dept.** *Bargains Saturday*

54-INCH FELT TABLE PADDING—The heavy kind that will save your table top from being blistered by hot dishes. This pad is worth to-day $1.75 yard. Saturday, yard ..... $1.25

FLANNELETTE BLANKETS—72 x 80 inches. We have a few pairs of these left in white or grey, with pink or blue borders. Soft fluffy finish. This blanket is worth to-day $4.50 pair. Saturday, pair ..... $3.25

PILLOW CASES — Made of a good strong white cotton, plain, 2½-inch hem, in 40, 42 and 44-inch. Saturday, each ..... 50c

STRIPED FLANNELETTES — This is the time to buy flannelette. We can give you a good assortment of colors in light and dark stripes. 34 to 36 inches wide. Saturday, yard ..... 30c

**Limoges Dinner Sets**
90 pieces Limoges' Dinner Sets, in open stock pattern with small rose band decoration and solid gold handles ..... per set $55.00

**Limoges Tea Sets**
40 pieces, Limoges' Tea Sets, in a beautiful quality of china, With band of pink roses. Solid gold handles. 40 pieces $19.50

**Fancy Teapots**
Teapots, made of the best quality of English Brown Betty, guaranteed to stand the heat. Several decorations and shapes. From ..... $1.25 to $2.25

**Cut Glass**
Including bowls, plates, baskets, covered butter-dishes, fern pots, oil bottles, tumblers, etc., in a beautiful quality of Belgian glass. From ..... $2.50 to $18.50

**Fancy China**
Fancy China, in Limoges, Royal, Doulton and Nippon China, splendid assortment. Including cocoa sets berry sets, cake plates, bowls, celery trays, teapot stands, muffin dishes, cups and saucers, comports, salt and peppers, mustards, etc., each ..... 15c to $18.50

**Kitchen Utensils**
Splendid assortment of Kitchen Utensils in granite ware, three qualities to choose from. Tin ware, wooden ware, brushes of all kinds, brooms, electric irons, heavy fireproof earthen ware, wire goods, rope clothes lines, etc., all reasonably priced, in the basement.

# TURNBULLS


## Jiggs Does the Shopping

Now then, Jiggs, leave this list at the store on your way to work this morning, and tell them to have the things ready for you when you call this evening on your way home.

Aw! have a heart Margie. I ain't a horse, and I wanta go to Dinty's to-night.

You insect! You won't go to Dinty's, you'll do as I tell you.

Well, why can't they send 'em?

Don't you argue! It's cheaper to have you carry them.

Aw! Say! I ain't gotta carry all them things at one time. I'll get 'em to-morrow at the store across the road.

You overfed, lazy wretch! You must get these things to-day at A. W. Paskin's store. Do you think I'm going to miss such a chance as those Shamrock Day bargains. Now, then, write down this list and don't you forget anything.

| | | | |
|---|---|---|---|
| 1 doz. new laid Eggs | 50c. | 5 lbs. best Lard | $1.75 |
| 2 doz. fresh Eggs | 95c. | 5 lbs. Shortening | $1.50 |
| 3 lbs. fresh Fish | 33c. | 1 bottle Pure Maple Syrup | 25c. |
| 1 peck Potatoes | 38c. | 1 lb. can Baking Powder | 19c. |
| 1 peck Apples | 39c. | 3 boxes Matches | 20c. |
| 1 can Stove Polish | 28c. | 3 boxes Extracts | 25c. |
| 1 can Black Shoe Polish | | 1 lb. jar Pure Fruit Jam | 29c. |
| 1 can Tan Shoe Polish | | | |

Don't forget the place, Jiggs. It's A. W. PASKIN'S, Cor. Hunter and Aylmer. You can 'phone the order in to them if you like. The 'phone number is 517.

## Recruiting Men For Duty In Canada

COBOURG, March 15. — Capt. O'Leary, who arrived in the town on Wednesday to secure one hundred men for coast duty, garrison artillery, at Halifax, and twenty-five men for heavy artillery at Quebec city, expects to secure a number of eligible men here. In his recruiting he is not allowed to take men who come under the class which is now available for service, and this branch of the service provides an excellent opportunity for those who belong to late classes to get into the service. The men will come under the same pay and allowances as the overseas service, but will be held for duty in Canada only. As men are signed up they will be placed on command and will then be sent out on recruiting duty. The coast defence and heavy artillery service should appeal to many young men in this district, and Capt. O'Leary will likely not have much difficulty in securing his men. He may be found at Cobourg Armouries for several days by those wishing to join his unit.

## ARE TIRED OF BEING ORGANIZED

### "Stop Organizing and Get to Work" Suggests Over-Advised Farmer

The following letter, which appeared in the Toronto Globe, contains more truth than fiction;

Editor Woman's Page. — Most heartily do I back up the letter signed M. Sauter. Stop, stop organizing and get to work, is the word. We farmers' wives are so deathly sick of reading about the conference here and organization there that we are nearly ready to give up in despair if it were not for our sons at the front.

Farmers' wives always have to conserve, at least the majority. Butter and eggs have to be used sparingly as they give the income from which we clothe ourselves and provide the groceries as well. As for bacon, I have not had one ounce in my home since the Government asked us to save more than a year ago, and only pie since Christmas, but we do not starve, either. It is lazy housewives that use the things most easily prepared, or at least it seems so to me.

The reports of luncheons, teas, etc., as M. Sauter says, shows plainly it is the common (or I should say uncommon), as they are the only patriotic people who are conserving. You need only look at the names of the women at these wonderful conventions at Ottawa or Toronto to know they are composed of the monied classes, as other women have all they can do to stop at home, make over old clothes for children and self, and thus conserve, also get the housecleaning done so we can go out and grow food for those kind city people who give so much advice and practice it so little.

Commandeer what you want or need, Mr. Foodman, and don't spend thousands in talking to get hundreds and please remember thrift, just the same as charity, begins in your own house. We could do just as much conserving without so much interference and in better temper as well.

ONE OF THE OVER-ADVISED.
The Pines, Niagara, Ont., March 11.

## Voice of The People

Correspondence under this heading containing or involving attacks on individuals, or violent or extreme statements must, to secure insertion, be signed with the writer's real name, the owner of which thus assumes the responsibility.

### A BONE DRY RESOLUTION.

When I secured a copy of Wednesday's "Examiner," I immediately looked for a letter from Mr. J. H. Burnham on the above subject, not that I had heard of his writing one, but because I had told the members of the Ministerial Association that we would hear from him in some such way as this, and that therefore our resolution must be most carefully worded. It was carefully worded —time was devoted to that purpose during the hour of meeting, and a resolution presented which secured the unanimous approval of those present. Attention was called to the fact at the time that there was no approval of 2 1-2 p.c. beer implied in the resolution as it was worded, but that the will of the great mass of working men had been expressed again and again in favour of prohibition. Mr. Burnham says: "I had hoped that you would have passed a resolution in favour of bone dry prohibition, etc." I am not speaking for the Association, but for myself, and yet I think I can say that we all respect Mr. Burnham sufficiently to wish that we might never need to disappoint him, but on the other hand, when the Ministerial Association of Peterborough passes a resolution unanimously, it must be conceded that they know whether they have expressed their thought or have failed to do so. Those whom the resolution is intended to influence will find no loose joints in connection with it, either will Mr. Burnham when he studies it more closely. Thanking him for his helpful co-operation in some connections, and you, Mr. Editor, for this space.

Yours,
J. R. WEBB.

## Brock Street Rink Still Lots of Good Ice

### Skating To-night, To-morrow Afternoon and Evening

Cold weather makes all the difference between poor ice and good ice at Brock Street Rink. To-night there will be fine skating, a good band and a good crowd. To-morrow night there will be the regular weekly Saturday night attraction of a big band with a fine musical programme, and skating until 10.30. Take advantage of all the skating you can. It can't last much longer.

## British Loan Growing Fast

Canadian Press Despatch:

LONDON, March 15.— Bonar Law announced in the Commons to-day that 133 million pounds sterling had been raised in England by bonds and certificates in special effort last week, making 570 million pounds loaned by the people since October last.


## Had Headaches Was Always Tired

### Sleep or Rest Was Impossible, For Nervous System Was Greatly Exhausted and Irritated

Jordan, Ont., March 15. — As the result of Mrs. Thwaites' happy experience with Dr. Chase's Nerve Food, many people in this district have put this great food cure to the test and proven its exceptional restorative powers.

This was an extreme case of nervous exhaustion and the cure effected was so thorough and radical that there could be no doubt of the value of this treatment. This is how Mrs. Thwaites describes her cure, and her statement is certified to by her pastor.

Mrs. Stephen G. Thwaites, Box 205, Jordan, Ont., writes: "For about a year I was troubled with nervousness, and took doctors' medicine, but it did not seem to relieve me. I could not sleep nor content myself to do anything. I had severe headaches, was tired all the time, and afraid to stay alone. I also tried several nerve medicines until almost discouraged. At last I discovered Dr. Chase's Nerve Food and found relief in this. I had only taken one box when I began to feel better. I continued using this treatment until my nerves were restored to perfect health. I think the Nerve Food splendid for nervous troubles of any kind, and cannot recommend it too highly."

Rev. S. F. Coffman, Vineland, Ont., states: "This is to certify that I know Mrs. Thwaites, and her statements are correct."

Dr. Chase's Nerve Food, 50 cents a box, a full treatment of 6 boxes for $2.75, at all dealers, or Edmanson, Bates & Co., Limited, Toronto. Do not be talked into accepting a substitute. Imitations only disappoint.

*It Pays to Shop at FINES*

**Here's Another Saturday Give-away Sensation**

# FREE SUITS

Last Saturday we surprised the people with our offer of New Suits to Men. They came—They saw—They bought. This Saturday we present another surprise to give others a chance. Here it is—

OFFER NO. 1—If you buy one of our best Men's Suits and pay the regular price, we will sell you a second Suit of the same quality, for only ..... $5.00

OFFER NO. 2—If you buy one of our Tip-Top Medium Priced Suits, worth up to $18.00, we will sell you a second Suit of the same quality for, only ..... $3.00

OFFER NO. 3—If you buy one of our Good Men's Suits, worth up to $15.00, we will GIVE YOU a splendid Boy's Short-pant Suit of special quality .... FREE

**SPRING OPENING**

On Saturday we will display the New Spring Styles in Millinery, Ladies' Coats, Suits, Dresses, Skirts and Blouses. These will be well worth the inspection of the Ladies.

## M. FINE

Ladies' and Gentlemen's Ready-to-Wear, Etc.

309 George Street Phone 951

*OPPOSITE THE BARRIE BUILDING*

# SPRING Ready-to-wear BARGAINS

In order to introduce our new Spring Ready-to-wear we are offering some extraordinary snaps to start off the spring season, and Saturday buyers that take advantage of our Specials will make a fortunate saving on their purchases.

LADIES' SPRING SUITS—Of all-wool serge, in very attractive styles. The coats made in a full flare effect and trimmed with silk braid or pleated all around, lined with plain or flounced silk, in the popular medium length. The skirts are gathered backs and finished with belts. Some are side-pleated. Colors, black, navy, brown, gray. Regular $30.00 ..... Saturday Special only ..... $18.95

LADIES' SAMPLE SUITS—Nine only, latest styles. Regular $25.00. Your chance for to-morrow morning. Most likely that these suits will be sold the first hour the store is open. At only ..... $14.95

LADIES' DRESSES—A special line of fine Silk Dresses. All in newest styles and shades. Silk poplins, taffetas, masseline, and some crepe de chines. Regular up to $20.00 ..... Saturday Special only ..... $9.95

LADIES' SERGE DRESSES AT $7.95—One lot of dresses of different styles. Pleated all around from the yoke down, and some pleated yoke as well. Others are plain finished with pockets and embroidered belts. All shades. Regular up $15.00. Saturday Special only ..... $7.95

LADIES' SILK SKIRTS, $4.98—Black or fancy in the latest check, finished with wide belts and fancy pockets... Regular up to $10.00. Saturday Special only ..... $4.98

LADIES' SPRING COATS, $9.95—This is the biggest Special in coats offered this season. A great selection of styles and shades. About 25 coats in the lot. They are all made of all-wool serges, tweeds, poplin, and velours ..... Price up to $20.00. Saturday Special at ..... $9.95

LADIES' SILK AND VOILE WAISTS—Latest styles. Regular up to $2.00. Sale price only ..... 98c

LADIES' SILK CREPE DE CHINE AND GEORGETTE CREPE WAISTS — In the most beautiful spring styles, up from ..... $2.95

LADIES' SILK HOSE—Regular 75c. In all colors .... Sale price ..... 50c

LADIES' SILKOLINE UNDERSKIRTS—In all colors. Regular $2.50. To clear on Saturday ..... only ..... $1.00

LADIES' SILK AND EMBROIDERED CAMISOLES —Regular $1.75. To clear at only ..... 79c

LADIES' COTTON DRAWERS—In the new envelope style, deep embroidered and extra fine quality of materials.... Regular price $1.00. Saturday Special ..... 50c

LADIES' FANCY BRUSHED WOOL SWEATER COATS—Fancy collar, cuffs and sash. Good combination of.. shades. Regular $9.50. Saturday Special ..... $5.95

**MILLINERY! MILLINERY!**

Here is the chance you have been waiting for this long time to get your Easter Hat, or your Ready-to-Wear little hat, for only one-half what you expected to pay for it; or what you would have to pay for it any place else, even at the end of the season Now for to-morrow only, we put on sale two tables of made hats of smartest ready-to-wear styles, the work of expert milliners. All are the latest creations and combinations of satins and straws. Regular up to $10.00. Your.. choice for tomorrow only ..... $2.98 $3.98

We are safe in saying that you have never had any better opportunity in the beginning of the season to secure your hat as we are giving you right now, and you will surely regret it if you miss this splendid chance.

We will lay aside any Hat or Garment in the ready-to-wear department until Easter on a small deposit at our Special Price.

422 George St. H. J. JACKS BETTER GOODS FOR LESS Telephone 711

14 SUPERB REELS ROYAL THEATRE PROGRAM AT GRAND OPERA HOUSE

TO-MORROW AFTERNOON AND EVENING MATINEE & EVENING

LATEST WAR SENSATION
DUSTIN FARNUM
7-STARTLING PARTS-7
THE SPY

A Fox Exclusive Film, HOW THE KAISER OPERATES
AN EXPOSE OF GERMAN SECRET POLICE IN AMERICA

Another Great Metro Feature
PARADISE GARDEN
with Harold B. Lockwood in 5 Scenic Parts

2--Clean Laugh-a-Minute COMEDIES--2
PRICES: Matinee 10c and 15c only
Evening---Ground Floor, 25c, Balcony 15c, Gallery 10c

# THE WORLD OF SPORT

## KITCHENER RETAIN THE ALLAN CUP

### Beat Winnipeg Ypres Team Last Night by 4 Goals to 1, Winning the Round By 6 to 4—Combination of O. H. A. Champions Too Much For the Westerners

TORONTO, March 15.—Kitchener are Allan Cup champions

After having been beaten by Winnipeg, champions of the Manitoba Hockey Association, in the first game of the Allan Cup series by 3 to 2 at the Arena on Tuesday night the Ontario Hockey Association champions came back last night, and, showing a reversal of form that was positively startling, defeated Winnipeg by 4 to 1, thus winning the highest hockey honours, that Canada offers by 6 to 4.

KITCHENER DESERVE VICTORY

Kitchener are to be congratulated upon their victory. They were beaten on Tuesday night by Winnipeg under Ontario rules, playing three periods and using the off-side play, which allows a player to be skated onside. They were beaten by a team which seemed superior in speed, shoting and stick-handling ability. And yet they went into last night's game playing under Western rules, which provide two thirty-minute periods of play and seven men a side, and beat the Westerners at their own game. It was a feat worthy of the highest praise, and the vast crowd that utilized every inch of space in the Arena thoroughly appreciated the fact and cheered the winners to the echo.

BACK-CHECKING DECIDES GAME

Kitchener won because they checked back. They hammered away at the speedy Winnipeg forwards, outskated and outstickhandled them, and never at any moment allowed one of the Westerners to get a clear strat. In the first fifteen minutes of the opening period the stick-handling and back-checking of Parkes, Hiller, Solomon and Leroux bewildered the Westerners. The trickiness of the Green Shirts proved very effective, and but for the sensational work of Winkler in goal the O. H. A. champions would have had at least five goals in the first eriod.

PARKES THRILLS CROWD

And when Parkes, the former Argonaut star, after stick-handling his way beat the Winnipeg forwards and drawing out the defence, beat Winkler with a waist-high shot after fifteen minutes of play, the crowd went simply wild with excitement. Although the majority of those who came to the Arena expected to see the Winnipeg team win they realized that after the first ten minues of play that the Westerners would be forced to extend themselves to the last ounce to hold the one-goal lead. Parkes' brilliant play which tied the score, gave the fans an opportunity to give vent to their pent-up feelings and the rafters shook from the cheers which reverberated throughout the building.

WINNERS' FINE COMBINATION

It was argued that the seven-man game would favour the Westerners, not only because they were familiar with that style of play, but because the presence of a fourth man on the Kichener forward line would upset the play of the O. H. A. champions, and would prove more of a hindrance than a help. The individual play that was a prominent feature of the first game was noticeably lacking in last night's contest. The Kitchener forwards showed the fastest, most accurate passing game that has been shown at the Arena this season. They swept down the ice in perfect formation, passing the puck with a regularity that kept the Winnipeg defence guessing and bored right in on the nets. It was a distinct triumph for seven-man hockey.

A FINE EXHIBITION.

The play scintiliated at all times, and the multitude who witnessed the game were kept on the verge of hysterics by the sensational plays that prevailed. The minute that a Kitchener man lost the puck to an opponent the entire forward line swept back at bewildering speed to check the Westerners' forward line, and their back checking was most effective. The Western team has been taught to use a poke or a sweep check but realizing that this mode of play was proving ineffective against the Green Shirts the visitors used heavy body-checks, in an effort to slow up their lighter opponents. Bostrom, the big defence man of the Winnipeg team, blocked Parkes and Hiller time after time with jarring body-checks, but was unable to stop the tenacious play of the Kitchener stars.

## CURLING

The Presbyterians and the Methodists will cross brooms at the curl. rink to-night, with four rinks apiece. The Methodist skips are: W. G. Morrow, R. P. Best, H. Foote and R. Hicks; and the Presbyterians, J. H. Connal, R. M. Waddell, J. W. Mcdermid and J. Brightman.

## Dr. Harvey Exonerated

(Continued from Page 7.)

"The size of a bin for one ton of egg coal would be 35.18 cubic feet. I formed my estimate from the amount of coal there, and in my opinion there was about five tons."

Cross-examined by Mr. O'Brien, Dr. Harvey's solicitor, Mr. Miller stated that Dr. Harvey acted as if he had nothing to hide. "I surmised that he knew we had authority to investigate his supply."

Witness admitted that it was important that a doctor's premises should be kept warm because of the fact that persons who were ill went there.

Turning to the capacities required for coal in different sizes, Mr. Miller stated that pea coal took up a greater space than large coal.

"Wouldn't the proper course have been to measure the coal?"

"Yes, but at the time I didn't think of it.

Although he hadn't measured it, Mr. Miller said he felt sure there was over four tons in Dr. Harvey's cellar. The doctor's house was a large one and the office was heated from the same system.

"There wouldn't be more than five tons there," witness concluded.

"I have a bin of my own and I judged, in part, from that measure, my general knowledge and the bulk of coal there."

P. C. Harold Lawrence.

P. C. Lawrence said that the coal in Dr. Harvey's cellar was the stove size, between nut and egg sizes. It was in a large bin, which we estimated would hold 15 tons when full.

To Mr. O'Brien witness said he had not measured the coal.

Mr. W. E. Taylor.

Mr. William Taylor, of H. B. Taylor & Sons, coal dealers, said his company had supplied Dr. Harvey last year with his coal. He produced copies of the doctor's orders, showing that from April 1st, 1916, to April 1st, 1917 Dr. Harvey had received 17 tons, 1,210 pounds.

On April 28th, 1911, he renewed his order for 17 tons for the year ending April 1st, 1918.

Of the new order, 16 tons 350 lbs. were delivered on April 30th, 1917.

"We delivered no more coal to him until February 18th, 1918. He called up, telling us he would need coal in a short time. For that reason we sent him the ton Feb. 18."

"A few days later I visited Dr. Harvey's," Mr. Taylor continued. "I saw his coal bin. I estimated the quantity at about four tons. That was a few days after the coal was delivered. There was about three tons of coal in the bin when we put in the other ton on Feb. 18th, which completed his order."

To Mr. O'Brien, witness stated that Dr. Harvey had ordered and received this year less coal than last. There was more coal burned this past year than ordinarily.

## TO-DAY'S WAR NEWS

(Continued from page 7.)

(Canadian Press Despatch.)

LONDON, March 15.—(Official).—Our raiding parties raided the enemy's lines last night west of Villers Guislain and brought back a few prisoners. Hostile raids were repulsed in the neighbourhood of Passchendaele and Poelcapelle. Our and the enemy's' artillery showed some activity during the night south-west and west of Cambrai, south of Armentieres and in the Messines and Menin Road sectors.

(Special to The Toronto Star and The Peterborough Examiner.)

(By Fred. S. Ferguson).

WITH THE AMERICAN ARMY IN FRANCE, March 15. — Captain Archie Roosevelt, son of Colonel Theodore Roosevelt, received the French War Cross on Tuesday for gallantry in action while lying on an operating table in an evacuation hospital, it is announced to-day.

(Canadian Press Despatch.)

MOSCOW, March 12.—Moscow has again become the official capital of Russia. After two hundred years the Government has been transferred by its present head, Nikolai Lenine, back to the historic capital, in the heart of Russia. Lenine and virtually all the Governmental Commissioners, except Leon Trotsky, arrived here on Tuesday and officially opened the various Ministries to-day, preparatory to the session of Congress on March 14. Indications are that Lenine retains a firm grasp upon the situation, and that the Congress will vote to ratify peace. It is freely declared that the peace will necessarily be only temporary.

(Canadian Press Despatch.)

AMSTERDAM, March 15.—German reports indicate that the raid by British aviators on Coblen, Germany, on Monday, resulted in very heavy damage, especially among munition plants, in which fires are burning and heavy explosions occurring.

AMSTERDAM, March 15.—According to news received here, Field Marshal Von Hindenburg has stated in an interview in Berlin that the Entente had shown an unresponsive attitude toward Germany's peace terms, and that the great German offensive therefor must go on.

In well-informed neutral countries recently Associated Press correspondents were told that the Germans were prepared to lose 300,000 men in an offensive operation. The Verdun offensive of the Germans, in which they failed ututerly to break the French line, has been estimated in conservative quarters as having cost them something like 500,000 men.

Copenhagen, March 15. – Men in the workshops of the Austrian railways have struck and refused to obey orders of military to return to work. The strike is spreading to the other factories.

Berlin, March 15. – Strong French detachments gained a foothold yesterday west of the Nauroy Road, on the German Crown Prince's front, Champagne district.

(Special to the Toronto Star and The Peterborough Examiner.)

PETROGRAD, March 15.— Representatives of all professional unions quit the party following the Bolsheviki vote ratifying the German dictated peace, prior to the Pan Soviet Congress at Moscow, called for to-day.

"Professional unions" is the usual Russian designation of the organizations corresponding to American trades unions. It should not be confused with the organizations usually regarded as professional men— doctors, lawyers, engineers, etc. These are designated by Russians as "intelligencia."

(Special to The Toronto Star and The Peterborough Examiner.)

PETROGRAD, March 15.—Twenty thousand casualties have resulted from the civil war which has broken out in Turkestan between the Soviets and the natives, according to despatches received here to-day. Fierce battles are being fought.

Turkestan is a vast region in Asiatic Russia lying east of the Caspian Sea and north of Afghanistan. It is peopled largely with fierce tribes of Tartar and Mongolian descent.

RESERVED SEATS FOR LADIES.

Seats will be reserved for the ladies at the Food Production Mass Meeting in the Grand Opera House to-night The ladies of the various patriotic organizations who are co-operating with the Board of Trade, will be conducted to their seats by ushers appointed for this purpose. 1d

Wright's BARBER SHOP
Is the Right Place to Buy Your Favorite
Tobaccos & Cigars
Ask for Coupons they will be redeemed in Cash on the basis of FOUR Per Cent. Savings
329 George St.

Semi-ready Tailoring

The Product of Thirty Tailoring Specialists--

all expert custom designers and constructors of men's modern apparel—is every Semi-ready Suit and Top-Coat in the superb Spring and Summer 1918 showing, at our establishment. You must inspect these artistic models in

Semi-ready Tailored Clothes FOR MEN

while the selection of patterns is complete. Price range, $18 to $50—each garment precisely tailored to your exact measurements—perfect fit assured. If you have been especially *hard to please*—try our service.

Frank L. Jenne
337 George St.

Adv. D. x 2 Col. x 9 inch.

GRAND OPERA HOUSE ATTRACTIONS

TUESDAY, MARCH 19TH

The Box Office Opens To-morrow (Saturday) Morning at 10 o'clock for

MITZI IN POM-POM

A. HENRY W. SAVAGE PRODUCTION, with Pom-Pom Orchestra.
A delightful successor to "The Merry Widow."
PRICES—75c to $2.00. GALLERY, 50c

EMPIRE
Friday and Saturday

*David Powell, Olive Tell and Eileen Dennes in "Her Sister," Mutual Empire play*

The Ford Canadian Monthly,
"Whale Hunting off the Coast of British Columbia."
"Terry on the Farm"
A Cub Comedy.
The Charming Broadway Actress, OLIVE TELL, in
"HER SISTER"
A Story of New York To-day, in 5 Acts.
"The Crook's Sweetheart
A Keystone Comedy, in 2 Parts
THE MUTUAL WEEKLY—News of all over the World.
PRICES—Matinee, 10 Cents; Evening, 15 Cents.

TO-DAY STRAND TO-DAY

*Thrilling Chapter of "The Gray Ghost"*
"Caught in the Web"
"The Tornado"
2 Reel Western
I-KO COMEDY FEATURE
"The Field of Honor"
5 part Drama of the South
Matinee 10c Evening 15c

# ROBERT FAIR & CO., LTD

## Saturday Bargains

**and Second Day of our Spring Opening of Millinery and Ready-to-Wear Apparel. Presenting in Brilliant and Beautiful Review the New Fashions for Spring and Easter. You're Invited.**

### Saturday's Special List from the Staple Department

WHITE TERRY WASH CLOTHS—12 in. x 12 in. size. Pink, blue and self edges. Good weave. Worth 15c. Sale price ..... 3 for 25c

SPECIAL UNDERWEAR COTTON—A quality that can be embroidered. Shrunk. 42 ins. wide. Regular 45c. Sale price, yard ..... 35c

FINE, SOFT NAINSOOK COTTON—36 ins. wide. Specially for making up undergarments. Saturday ..... 5 yards for $1.25

SPECIAL LONG CLOTH COTTON—A splendid make for general use. Saturday 5 yards for ..... 75c

HEAVY CREAM BATH TOWELS with stripe hemmed or fringed. An excellent quality. Regular 65c. Saturday, pair ..... 50c

2 YARD WIDE TWILLED SHEETING—Pure white. This quality would sell at to-day's price, at 85c. Saturday, yard ..... 65c

PURE WHITE TABLE DAMASK—An extra heavy quality. Special finish, 63 ins. wide. Regular $1.25. Saturday, yard ..... $1.00

YARD WIDE WHITE FLANNELETTE—Shrewd buyers will do well to secure all they will require of this line, as yard-wide Flannelette is very scarce. Regular 35c. Saturday per yard ..... 30c

TAYLORS INFANT DELIGHT SOAP — One more chance at this low price. Formerly sold at 10c, now 15c. Saturday ..... 3 cakes for 25c

WRITING PAPER put up in pads, 8 x 10 ins., containing 60 sheets of good paper. Reg. 20c. Saturday ..... 2 pads for 25c

MEN'S RIBBED OR PLAIN SOCKS—In grey or fawn. A splendid line, worth 35c. Saturday, per pair ..... 23c

MEN'S WORKING SHIRTS—Several lines of dark colors, worth 85c 90c, $1.00. Saturday, each ..... 75c

### Wash Goods Department

YARD WIDE NAVY PRINT—Practically the last chance to get a 30c print for ..... 5 yards for $1.25

WASH GINGHAMS in checks and stripes, and printed Delaines in small designs. Regular 25c. Both lines to sell at ..... 5 yards for $1.25

WHITE CORDED VELVET—A very superior quality, suitable for Children's Coats. Wide cord, 32 ins. wide. Regular $2.00. Saturday, per yard ..... $1.65

WASHABLE CHECK GINGHAMS—Blue and red check only. Regular 20c. Saturday, 6 yards for ..... 90c

CORSET COVER EMBROIDERY — Dainty designs on fine Swiss muslin. 18 ins. wide. Regular 50c Saturday ..... 35c

MIDDY CLOTH SPECIAL—Buy now for future use. 36 ins. wide, worth 35, for per yard, 25c

WOODEN KNITTING NEEDLES—Just received, a big quantity in sizes 7, 8, 9, 10; worth 20c. Saturday ..... 15c, or 2 sets for 25c

### 10 to 12 o'clock Specials

FACTORY COTTON—34 ins. wide. A good weave, free from dressing. This cotton cannot be bought wholesale at this price to-day. Regular 15c. Two hour price ..... 8 yards for $1.00

SINGLE BED SHEETS—A1 quality. 2 and 1 inch hems. 1 3-4 x 2 1-2 yards. Worth $1.35. Sale price for two hours, each ..... $1.00

23 IN. PLAIN HUCK TOWELLING that would sell at 75c at to-day's prices. Two hour sale price, per yard ..... 50c

LONG CLOTH COTTON—A quality suitable for general use. Now worth 20c. Two hour sale price ..... 6 yards for 90c

ALL LINEN ROLLER TOWELLING—15 ins. wide. White with border. Worth 20c. Sale price, 5 yards for ..... 75c

CREAM FLANNELETTE—30 ins. wide, in a good weight. A reliable quality now worth 20c. Two hour sale price ..... 6 yards for 90c

### Housefurnishings

45c JAPANESE RUGS, 39c EACH
27 x 54 ins. in a wide range of designs. This price good for the one day only.

65c WINDOW SHADES, 49c EACH.
In plain, cream or white. A good shade at a low price.

CORIGOLEUM RUGS AT SPECIAL
We are now showing the new spring designs, suitable for kitchen, living rooms or bedrooms.
3 x 3 1-2 yards. Saturday price ..... $12.50
3 x 4 yards. Saturday price ..... $13.50

2 AND 4 YARD WIDE LINOLEUMS
Best wearing quality to be had at the price. A well seasoned cloth. Floral and block patterns. Regular $1.25. Saturday, per square yard, $1.00

"RELTEX" FLOOR COVERING
A special cloth that will lie flat without fastening down. 2 yards wide. Regular 75c. Saturday, per square yard ..... 59c

### Silks and Dress Goods

$2.50 SILK FOULARDS AT $1.95 YARD.
Special one-day price on these new Silks. Black and navy ground, with small design. 36 ins. wide. See them to-morrow.

45c TARTAN DRESS GOODS, 35c YARD
Several designs to choose from. Suitable for Childrens Dresses, etc.

ALL WOOL GABARDINE AND SERGES
In Cadet shade only, two lines that sell at $1.15 and $1.25. Saturday, per yard ..... 75c and 85c

SILK POPLIN CORD DRESS GOODS
A new fabric for Spring at a special price for Saturday, in a wide range of colors. 36 ins. wide. Regular $2.25. Sale price, yard ..... $1.75

THE NEW SATIN SUITING FOR SPRING
Shades are sand, gray, blue, black. 36 ins. widt. Marked to sell at $1.75. Saturday, per yard, $1.50

"GUARANTEED" BLACK TAFFETA SUITING
"Premier" Brand. If you require a taffeta suit you'll be satisfied with this 36 in. line. Regular $3.50. Saturday Special at, yard ..... $2.75



MAKE Your Easter Greeting a personal one — an appreciated one. Send your portrait

374½ George Street — Moule — Phone No 46



## Easter Display

....OF....

Trimmed and Pattern

## HATS

New York Novelties

will take place at our Showrooms on

**Friday Mar. 15**

and following days

You are cordially invited to inspect our lines

**AMERICAN HAT STORE**

163 Charlotte Phone 39


Renew your subscription.


### Advertising Cuts
### Street Car Cards
### Any Kind of Drawings

When you want any of the above, drop a line to Box 172 The Examiner. Do not forget a cut in your advertisemen, doubles its value by drawing attention to it. 2d-63

**DRY MIXED WOOD FOR SALE**

**One Car First-Class Maple, 4 feet length, just arrived. We are taking orders for it. Phone at once 1428 or call 208 Charlotte Street.**



## Sold in Peterboro

Peterborough Ladies will be delighted to learn that the famous JONTEEL line of Toilet Preparations can now be purchased at our Store.

JONTEEL Talcum ..... 35c.
JONTEEL Cold Cream ..... 75c.
JONTEEL Comb'tion Cream 75c.
JONTEEL Face Powder ..... 75c.

This new line is causing a sensation in all the large cities of both United States and Canada.

SOLD BY

**E. L. PAYNE**

The Rexall Store

Cor. George & Simcoe St.

(Opp. Turnbull's.)


## Fire Was Caught Just In Time

Returning to his office, corner of Hunter and George streets, yesterday afternoon at 5.30, Mr. A. E. Dixon discovered the beginning of what would probably have been an exceedingly serious fire. A defective chimney had set some joists in the buildable smoke. Mr. Dixon notified the Fire Department, which arrived and had some difficulty in locating the cause of the smoke.

Had the smouldering joists not been noticed, and allowed to break into flames towards midnight, a more disastrous fire than has already visited the city, would probably have ensued.

### LOST

TO RENT—HOUSE TO RENT, 389 Queen street—$24 a month. Apply D. J. Lundy, 95 Hunter street. dtf-63-319

### FOR SALE

FOR SALE—THREE DROP-HEAD sewing machines; second hand.—Singer Sewing Machine Co., 345 George street. 1d-63-318

FOR SALE—HOUSE NO. 250 McDonnel street. Two storey, 7 rooms, bath. Lot 59 x 100. Terms. Apply owner, 475 Stewart street. 3d-63-317

FOR SALE—AN AYRSHIRE-DURham cow, due to freshen April 2nd. Apply 176 Smith street East. 3d-63-316

### TO RENT

LOST—ON WEDNESDAY, MARCH 15, three ten dollar bills. Finder please return to 516 Elm street. 3d-63-314

LOST—MUFF, BETWEEN HUNTER and George, on London street, March 11. Finder leave at Examiner. 2d-63-315


## The Worth of Your Watch

Is in its time-keeping qualities. If it has not been cleaned within a year, the delicate works are being injured every day.

Dust and changes of the temperature are what causes the variations in a watch.

Safeguard your Timepiece by sending it in to be cleaned and adjusted at once.

**WARNE BROS.**

"Diamond Hall"

349 GEORGE STREET


## Social and Personal

Mr. Wilson Price of Thompsonville, Mass., is in the city owing to the death of his brother-in-law, Mr. Harry Overend.

Mr. Fred Whatley of Oshawa is in the city to-day.

Rev. Father McFadden of Wooler, is in the city to-day.

Miss Bessie Henderson of Toronto, came to Peterboro to be present at the funeral of the late F. R. Yokome.

Ensign Eastwell and Lieut. Pearl Payton of Oshawa are visiting the latter's parents, Mr. and Mrs. W. Payton, 320 King street

The Peter Robinson Chapter, I. O. D. E. will hold their fortnightly tea at the Empriss on Saturday afternoon. The hostesses will be Mrs. Campanai, Mrs. Fred Hooper, who will pour tea, Mrs. Wainwright, and the Misses Margaret Eastwood, Robina Cummings, Georgie Stevenson, Helen MacLaren, Olga Johnson, H. Austin and M. Droupe.

Mrs. Max. Hamilton left to-day to visit her sons at the "Grove," Lakefield.

Mrs. Wm. Graham, Lakefield, was in the city to-day on business.

Mrs. R. C. Mathews and Miss Helen and Miss Marion Matthews have left for Atlantic City and New York, where they will join Mr. and Mrs. T. F. Matthews and family of Peterborough.—Mail and Empire.

Miss Archer has returned from visiting Mrs. D. Hughes-Charles, Toronto.

Mr. John Sedgwick of Durban, Man., and Mr. Dan Sedgwick, Concession street, left Wednesday morning for Toronto, where they will spend a few days before Mr. Sedgwick leaves for his home in the west. Mr. John Sedgwick has been spending the past three months visiting friends in Peterboro, Norwood, and vicinity.

Miss Mamie Rogers and Miss Florrie Burnham, were hostesses at the weekly 57th I.O.D.E. tea yesterday at the Empress, and were assisted by Mrs. Gemmell who poured tea, Mrs. Jamieson, the Misses Flora Collins, M. Gladman and Lillian Rogers.

Mrs. James, of Port Hope, will be the guest of Mrs. Jobbitt, 506 Charlotte street, for the next two months.

Mr. George MacLleland left to-day for Keene, where he has taken a position.

A pleasing little event took place to-day when the pupils of St. Peter's Continuation Class presented the Principal, Sister Patricia, with a handsome desk chair, while the pupils of the lower school presented her with a spiritual bouquet.

## War Bureau To Spur The Interest Of The Citizens

Mr. Frank Yeigh, of Toronto, addressed an assembly of business and professional men at luncheon at the Empress to-day on the purposes and operations of the War Lecture Bureau, a branch of which it is expected will be organized in Peterborough. Members assume the duty of giving five-minute talks on war themes in theatres and other meetings, thereby taking advantage of these opportunities to keep the public acquainted with the progress and developments of the war, to sustain the patriotic fervour of the people and thus prevent any spirit of apathy and indifference, in short of war weariness, from finding a place in the public's mind.

Among those present were: F. D. Kerr, George H. Roper, A. Mowat, Rev. C. J. Phelan, Chief Thompson, Rev. W. H. White, H. J. Staunton, B. D. Hall, Adjutant McElhiney, S. R. Armstrong, Rev. R. A. Whattam, Rev. B. Greatrix, Rev. W. L. Rowand, Rev. Dougald Brown, Adjutant Trickey, Rev. Dr. Wilson, Capt. Oliver Hazzlewood, of Toronto, Joseph Wearing and Mr. J. J. Turner, who presided.

An opportunity for "Five-Minute Men," who have the splendid results of the "Four Minute Men" in the United States for their guidance and inspiration, is presented in publicly emphasizing, now, the need of greater production of food stuffs this year. Mr. Wearing has given addresses in the theatres in behalf of the Bureau which is a Government agency with President Falconer of Toronto University as its head.

The following officers were appointed: President, Mr. J. J. Turner. Secretary, Mr. Joseph Wearing; Executive, Mrs. R. Harstone, Mr. F. D. Kerr, A. Mowat, Rev. C. J. Phelan, H. J. Staunton, Adjutant McElhiney.

## CITY AND GENERAL

**PROBABILITIES.**

Fresh north to west winds, fine and quite cold to-day. Saturday, moderating.

**THE MUSICAL EVENT OF THE SEASON TO-NIGHT, VICTORIA HALL TO-NIGHT 8 O'CLOCK SHARP. ADMISSION 25c. TICKETS AT THE DOOR. DOORS OPEN 7.30. DO NOT MISS THIS TREAT.**

**BUSINESS GIRLS' CLUB.**

The regular meeting of the Business Girls' Club has been postponed until Friday evening, March 22nd, 1918. 2d-63

**MEETING POSTPONED.**

The meeting called last night to decide whether the playgrounds would be continued or discontinued, was adjourned until further notice.

**ANNUAL MEETING.**

The annual meeting of the Young Ladies' Mission Circle of Murray street Baptist church will be held this evening at the home of Rev. J. R. Webb, 544 Aylmer street.

**DANNY MACREE.**

Don't fail to see Danny Macree, a pretty play. A clever child of seven and an excellent cast present it at the Grand Opera House Monday evening, March 18th. Tickets now on sale. George Lynch, Director.

**ST. JOHN'S CHOIR.**

St. John's choir will meet for practice in the Guild room to-night at 8. Boys' special practice at 7.30. "Olivet to Calvary" and Easter music to be rehearsed.

**BOYS' MEETING.**

The Temple Band will leave the Y. M.C.A. to-night at seven-forty sharp with the Veterans and others, for the Grand Opera House, where the greater production meeting is to be held. The boys' meeting will be held at the Temple at seven-thirty to-night.

**SOMETHING DIFFERENT.**

When you want something different in a photograph—that distinctive, elusive quality, that raises it above the ordinary—go to Photographer Haynes, at the new studio, 147 Hunter street. He makes special efforts to satisfy critical customers. dw tf

**BROKE HER LEG.**

Mrs. Eliza Mason, who plays the part of Mrs. Chichester, in "Peg o' My Heart," fell on the steps at the Wellington Hotel this morning, and broke her right leg, near the ankle. She will be in the Royal Victoria Hospital for several weeks.—Barrie Examiner.

**THANKS TO ENTERTAINERS.**

An entertainment was given in the Woodmen of the World Hall on Wednesday evening by the lady members and they desire to thank the pianist and all those who took part on the programme, for the assistance they gave in making the affair the splendid success it was.

**NELSON'S BARGAINS.**

COLUMBIA, VICTOR AND EDISON RECORDS AT REDUCED PRICES FOR SATURDAY.
85c. records at 45c.
90c. records at 50c.
$1.50 Edison at 90c.
Nelson's Typewriter Co.
173 1-2 Hunter. 'Phone 229.

**KNOX CHURCH SPRING SALE.**

If you are looking for bargains in summer whitewear aprons, homemade cooking, etc., come to Knox Church Primary Room on April 9th and 10th, and you will be surprised at the good things you will find there in that line. There will also be a rummage counter and a tea room. Don't forget the time, April 9th and 10th, and the place, Knox Church Primary Room. This sale is under the auspices of the Ladies Aid Society. 2d-63

## New York Stock Market

("Quotations by Erickson, Perkins & Co., Brokers, 14 King St. W., Toronto.)

**New York Stocks—**

Atchison, 85 1-8, 85 3-8; B. and O., 56, 56 1-4; C.P.R., 145 1-2, 141 1-2; N. Y. Central, 73 3-4, 72 3-4; Reading, 83 7-8, 82 3-4; Penna., 44 5-8; St. Paul, 42, 41 3-4; Marine, 29, 29 1-4; Marine Pfd. 98 1-4; Rep. Steel, 80, 79 5-8; U. S. Steel, 91 1-2.

**Chicago Grain—**

March corn, 127 3-4; May, 126, 125 7-8; March oats, 89 1-4, 89 1-4; May, 86 1-2.

**Toronto Stocks—**

Steel of Canada, 58 3-4, 59; Maple Leaf, 96B; Setamships, 40 1-4, 40 1-8; War Loan 1937, 91 3-4, 91 1-2; Dom. Steel, 61. N. S. Steel, 61B; Can. Gen. Elec., 102 1-2 Can. Loco Pfd., 82 3-4B.

**THE COBEN SALE.**

**Big Attendance of Farmers—Sale's Proceeds Were $2,870.**

Ex-Reeve Chas. Coben, of Galway, realized $2,870 from the sale of his farm stock and implements yesterday. Reeve Fred Bullied was auctioneer, disposing of the entire list of articles in three hours and one-half. Mr. Coben leaves on Tuesday next for the west. Among those who were present yesterday were Reeves McIntosh, Welsh, Nicholls, W. H. Crough and County Clerk Elliott. The attendance was very large, farmers gathering from many nearby townships, and others travelling long distances.

Advertise in the Examiner


## FOWLER'S PEBLO GLASSES

DONT GET SO CROSS

It certainly is enough to make you feel like "Cussing," when you break your Glasses, but when you remember how quickly you can have them repaired at Dr. Fowler's modern repair department, you know you can have them again as good as ever, almost before you have had time to miss them. Whenever you have trouble of this kind, hurry to Fowler's, and he will do a hurry-up job to help you out. All new lenses ground on the premises.

**A.A. FOWLER** DOCTOR OF OPTICS Pharm. D. Toronto University

EYESIGHT SPECIALIST with NUGENT DRUG COMPANY

RESTORE THE NATURAL SIGHT


## WEDDING BELLS

**HOPKINS—WARMAN.**

A very pretty wedding was celebrated at the home of Mr. and Mrs. A. Warman, 9 Monaghan Road, when their eldest daughter, Esther, was united in marriage to Mr. Walter P. Hopkins, only son of Mrs. Hopkins, North Monaghan. The bride looked very charming in her dress of white georgette crepe, with the customary veil and wreath of orange blossoms, and carried a bouquet of tea roses and white carnations. Miss Minnie Warman, who acted as bridesmaid, was very dainty in rose-coloured satin, and carried a lovely bouquet of pink carnations. The wedding party entered the parlour to the strains of Mendelssohn's Wedding March, played by Mrs. Jones (cousin of the bride). The ceremony was performed by the Rev. J. P. Wilson, after which about thirty guests sat down to a very dainty luncheon. The tables were very tastefully decorated with white and pink carnations. Very many handsome and valuable presents were received by the young couple, including a very costly case of silver and lovely marble clock from the staff and employees of the Henry Hope Co., of which firm the bride was a valuable employee; also a handsome set of carvers from the Canadian Canoe Co. Mr. and Mrs. Hopkins left on the 3.29 C.P.R. for a short honeymoon, and on their return will be at home to their friends at the "Homestead," North Monaghan.

## OBITUARY

**DEATH OF INFANT.**

Olga May, the infant daughter of Mr. and Mrs. Joseph Loucks, 480 Dongal street passed away yesterday morning. The funeral took place this morning to Little Lake cemetery.

**JOHN BARCLAY.**

John Barclay, of 583 George St., a resident of this city for over forty years, died last night at the Nicholls' Hospital, aged 87 years. The deceased was widely known in the city as a carpet weaver, carrying on business for many years.

He is survived by his wife. His only daughter, Mary, died 18 years ago.

Funeral on Saturday afternoon, from the family residence 583 George street, at 2.30. Service at the house at 2, conducted by Rev. Mr. Thomas.

**MRS. JOHN J. MARTIN.**

Mrs. John J. Martin, wife of the late John J. Martin, Color Sergeant of the Temple Band, for three years, died last night at the family residence, 215 Bethune Street.

She leaves to mourn her death two sons, Pte. John, in Egypt, and James, at the front. One son, Sergt. Peter, late of the 93rd, was killed in action, after winning the D.C.M. Three daughters also survive.

The funeral will take place tomorrow afternoon, at 3.30 to the Little Lake Cemetery.

The funeral will take place to-morrow afternoon at three-fifteen o'clock at the Temple.

**KITCHENER LEAGUE.**

The committee in charge of the Greater Production meeting at the Opera House has set apart a portion of the gallery for the Canadian Kitchener League and the League would like to see not only its own members but every one to have a friend with them. They feel that this is one of the important questions of the day, and would like the members to take an active part.

## JANITOR WANTED

Applications will be received by the undersigned until 12 o'clock noon on Monday, March 18th, for the position of Janitor for the King George school, duties to begin on or before the 1st of May.

Applicants must possess a fair knowledge of carpenter and other mechanical work as well as a knowledge of operating the heating and ventilating apparatus. References required.

G. H. THOMPSON,
Secretary Board of Education
2d63


We Give You a Hearty Invitation to Come in and Hear Any of the

# POM-POM

## VICTOR RECORDS

NOW ON SALE AT

## HEINTZMAN HALL

**MITZI**

here pictured, sings the following songs exclusively for Victor Records

RECORD NO. 45091
"Evelyn"
"In the Dark"

RECORD NO. 18039
"Pom-Pom" onestep.
"Honkey-Tonky" one step.

MITZI will be heard in Pom-Pom at the Grand, on Tuesday night. Her songs may be obtained at Heintzman Hall on Victor Records. Early buying advised.

Cor. George and Hunter — Royal Bank Bldg. — B. H. BRITTON, Manager.

14 PAGES
PAGES 1-6

# The Evening Examiner

Copies Printed during Feb'y 136,845
A Daily Average 5,701

VOL. LX. No. 64 PETERBOROUGH, SATURDAY, MARCH 16, 1918 PRICE TWO CENTS

**Original Styles**

*Most of our most successful styles are original with this ——— studio. ———*

*Modern equipment, expert assistants, courteous and personal attention assure your absolute satisfaction.*

*To avoid delay and disappointment. Telephone 368.*

Roy
STUDIO
140½ Hunter Street

Don't judge a man by his size. The biggest fiddle in the orchestra plays the fewest notes.

A man always admires another if he says the right thing in the right place—especially if he be thirsty.

**Is Your Home Fully Insured?**

If this was your home, would you be able to rebuild and replace all your effects without losing a penny? Our Agent will quote you surprisingly low rates. Ask him to-day. *Don't wait for the day of regrets.*

LONDON MUTUAL FIRE INSURANCE COMPANY
Davis Thompson Co. Ltd.
Agents Peterborough.

## SATURDAY MORNING BULLETINS

### Taft Wants American Army Increased to Five Million Men

Canadian Press Despatch:

AMSTERDAM, March 16—General Von Ludendorff, in an interview, declared that Germany is now stronger than her enemies both in men, material and air forces, as well as in tanks. He said the enemy was welcome to attack and would find them ready.

PRISONERS CAPTURED.

Canadian Press Despatch:

Canadian Headquarters in France, March 16—Canadians, in a raid, captured two prisoners and machine guns.

AMUSEMENT PLACES CLOSED.

Canadian Press Despatch:

PARIS, March 16.—All theatres, music halls and motion picture houses, who have no shelters from air raids, have been ordered closed after dark.

WANTS LAW AMENDED.

Canadian Press Despatch:

WASHINGTON, March 16.—Ex-President Taft advocates the amendment to the draft law, permitting the President to increase the army to five million men.

HAIG, JUNIOR.

Canadian Press Despatch:

LONDON, March 16.—A son was born to Sir Douglas Haig, Friday night.

ENEMY WILL STRIKE.

Canadian Press Despatch:

LONDON, March 16.—In a speech at Bristol Sir Aukland Geddes said there was a remarkable massing of German troops on the Western Front which means they will strike at the British armies and at the very heart of Britain.

ATTEMPT FAILED.

Canadian Press Despatch:

LONDON, March 16.—The American grain expert who has returned from Russia says Germany will find no wheat in Odessa.

TURNIPS MAY BE SPOILED.

Farmers around Richmond, Drumbo and Princeton, have thousands of bushels of turnips on their hands, owing to the insufficient supply of fright cars in which to ship them. They state that if they are not supplied with cars this month the turnips will be no good for foreign or home consumption. Similar conditions to this prevail around Guelph but during the last few days a large number of turnips have been shipped from there.

**We Give You a Hearty Invitation to Come in and Hear Any of the**

# POM-POM

**VICTOR RECORDS**
NOW ON SALE AT
**HEINTZMAN HALL**

**MITZI**

here pictured, sings the following songs exclusively for Victor Records

RECORD NO. 45091
"Evelyn"
"In the Dark"

RECORD NO. 18039
"Pom-Pom" onestep.
"Honkey-Tonky" one step.

MITZI will be heard in Pom-Pom at the Grand, on Tuesday night. Her songs may be obtained at Heintzman Hall on Victor Records. Early buying advised.

Cor. George and Hunter
Royal Bank Bldg.

B. H. BRITTON,
Manager.

# MAGIC BAKING POWDER

CONTAINS NO ALUM

It is a pure phosphate baking powder and is guaranteed by us to be the best and purest baking powder possible to produce.

The perfect leavening qualities of "Magic" combined with its purity and wholesomeness make it the ideal baking powder.

The ingredients are plainly printed on the label and our half century reputation should be sufficient guarantee of the high quality of these ingredients.

E.W.GILLETT COMPANY LIMITED
WINNIPEG TORONTO,ONT. MONTREAL

# CANADIAN RAILWAYS INCREASE THE RATES

### C.P.R., However, Must Yield Special Tax on All Profits Over Normal Dividend Allowance—New Rates Will Be Effective at Once—End to Huge Surpluses.

### $7,000,000 PER YEAR

OTTAWA, March 16.—The Government has announced the ratification of a 16 per cent. increase on all freight and passenger traffic in Canada, effective at once, as a temporary measure of relief to the railways, pending "further study" of the permanent solution of the "huge and complex" railway problem. The recommendation that such action be taken came from the Dominion Railway Board.

Coupled with the granting of the increase as ordered by the Railway Commissioners last January, and held up until now, pending the appeal of the westerners to the Cabinet, there is a special tax imposed on the Canadian Pacific Railway Company, which provides that all the increased net revenue which accrues to the company through the increase in rates, over the revenue of 1917, shall be returned by the company in the form of taxation to the Federal Treasury.

$7,000,000 PER YEAR.

The amount of this special tax on the C.P.R. shall in no case be less than seven million dollars per year, unless, as is very unlikely, the total net revenue of the company from all sources is not sufficient to pay the normal dividend of 10 per cent.

Just what the total amount of the taxation will be is, of course, dependent on the uncertain traffic volume from now on, the greatly increased costs of operation, equipment and maintenance, etc., all of which make it difficult to estimate even approximately the net revenues of the company for the next two or three years.

WILL HAVE TO DRAW.

But, in any event, the provision that the Government shall take, in addition, 50 per cent. of all net earnings on the transportation system over and above the amount required to pay the normal 7 per cent. on common stock alone, makes it pretty certain that the C.P.R. will have to draw fairly largely on its income, apart from operating revenue, to keep up the full 10 per cent. dividend.

Moreover, in addition to this, the company is still subject to the provisions of the Income War Tax Act of 1917 in regard to all earnings from "special income."

END TO HUGE SURPLUSES.

It is evident that, considering all the conditions, the C.P.R. cannot go on piling up huge reserves out of present income sources The double hold which the Government is taking on the company, first in taking all the net revenue derived from the increase in rates, and, second, in taking 50 per cent of all net earnings above the amount required to pay 7 per cent. on common stock, will mean, under present operating costs, that the company will have to dig into its income from special assets and reserves in order to keep on the 10 per cent basis.

## CATTLE MARKET

Another week of light receipts and a corresponding return to high prices. After several weeks of comparatively fair or normal receipts, and a decline in two weeks of about 50c. in cattle prices a change to storms and bad roads resulted this week in a shortening of supplies, and a corresponding stiffening in prices, so much so that in the case of lambs and hogs former high record marks were reached and passed. Monday's market opened with a good steady demand for choice butcher cattle, but on the whole the market was inclined to be slow. The bulk of the day's offerings was of poor quality, and prices averaged 10c. to 15c. lower on the common to medium qualities. By Tuesday a sudden change in the general tone of the market took place. As a result of heavy stormy conditions during the previous Saturday and Sunday, shipments of live stock on Monday were completely held up, the consequence being that there was practically no market on Tuesday. It was then evident that receipts for the week would be light, and buyers in the market got busy, a keen demand for all classes of live stock setting in. Prices began to take the up-grade, and on Wednesday's and Thursday's market cattle of anything like fair quality were from 20c. to 25c. higher than the previous week. The cattle were, however, for the most part bought when good and empty, almost immediately on arrival at the market. Even choice small bunches and individual heifers and steers fetched some very high prices, going as high as $12.50 and $13.

Cows and bulls continue to hold in a good strong market, the choicest offerings selling freely from $10 to $10.50.

Choice milkers and springers continue in good demand at prevailing high prices.

There is a steady demand for good stockers and feeders.

Choice veal calves averaged higher prices.

Sheep and lambs averaged high, the latter going up to $20.

Hogs passed all previous high records in this market, going up to $20.25 fed and watered basis in Thursday's market.

**Cattle Receipts.**

Union Stock Yards—Total receipts this week 376 cars, with 4,478 cattle, 916 calves, 9,478 hogs, 452 sheep and lambs and 285 horses.

City Cattle Market: 24 cars, with 213 cattle, 166 sheep, 372 hogs and 144 horses.

| Latest quotations: | |
|---|---|
| Heavy steers | $11.50 to $12.00 |
| Choice butcher | 11.25 11.75 |
| do medium | 10.75 11.00 |
| do common | 9.25 9.50 |
| Heifers, good to choice | 10.50 10.75 |
| Butcher cows, choice | 9.25 10.25 |
| do medium | 7.00 7.50 |
| Butcher bulls, choice | 8.50 10.50 |
| do good | 7.00 7.75 |
| Canners and cutters | 5.50 6.50 |
| Feeders, 900 to 1,000 lbs. | 9.50 10.00 |
| Stockers, 900 to 1,000 lbs. | 9.00 9.50 |
| Milch cows | 55.00 110.00 |
| Calves | 6.50 17.00 |
| Lambs | 18.50 20.00 |
| Sheep, light | 10.00 14.00 |
| Hogs fed and watered | 20.00 20.25 |
| do off cars | 20.25 20.50 |

**Blotchy Skin**

Many a time you have looked into the mirror and wished that your skin would be like other people that you know, "without a blemish." This wish can be yours for the asking. Wash D.D.D., the lotion of healing oils, over your pimples or blotches to-night—and wake up in the morning to find them gone!

McDermid & Jury, Druggists, E. L. Payne, Druggist, Peterborough.

D.D.D.
The Liquid Wash

## GRAIN MARKET

Under a steady pressure of more liberal offerings, the cash oats situation is gradually becoming easier. Manitoba oats at Fort William were yesterday quoted from 5-8 to 1 1-8c lower than Thursday, making a decline of 4c to 5c in the past few days. Barley is also on the down grade and yesterday is quoted 2c lower. Rye is in a slightly easier market. The corn situation is full of trouble for local firms that have licenses for a number of cars already bought, but are unable to get them through, owing to the action of the U. S. A. War Board which has prohibited further importations.

Manitoba wheat — No. 1 Northern, $2.23 1-2; No. 2, $2.20 1-2; No. 3 $2.17 1-2; No. 4, $2.10 1-4, including 2 1-2 cent tax, in store, Fort William.

Manitoba oats—No. 2 C. W., 96 1-4c No. 2, 91 3-4c; extra No. 1 feed, 90 3-8c; store, Fort William; No. 1 feed, 88 3-8c.

American corn—No. 3 kiln dried, U. S. A. War Board prohibits importation.

Ontario oats—No. 2 white, 95c to 96c, nominal; No. 3 white, 94c to 95c.

Barley—Malting, $1.78 to $1.80.

Ontario wheat—No. 2 winter $2.22, basis in store, Montreal.

Peas—No. 2, $3.70 to $3.80, according to freights outside.

Buckwheat—$1.83 to $1.85.

Rye—No. 2, $2.45.

Manitoba flour, war quality, $11.10, Toronto, new bags.

Ontario flour — War quality $10.70, Toronto-Montreal, $10.70, new bags.

Millfeed—Car lots, delivered, Montreal shorts, $40; bran, $35; feed flour, not quoted; middlings, not quoted.

Hay—Baled, track, Toronto, car lots, No. 1, $17 to $18; No. 2, $14 to $16; mixed, $13 to 16; straw, car lots, $8.50 to $9.

## CONSTIPATED CHILDREN

Nothing will so quickly remove childhood constipation as will Baby's Own Tablets. They are a mild but thorough laxative; are pleasant to take; do not gripe and never fail to regulate the stomach and bowels. Concerning them Mrs. Adolphe Noel, Petite Lameque, Que., says:—"Baby's Own Tablets are the best remedy for constipation I know of and I would strongly recommend them to all mothers of little ones." The Tablets are sold by medicine dealers or by mail at 25 cents a box from The Dr. Williams' Medicine Co., Brockville, Ont.

HOW TO MAKE SCOTCH STEW.

"The cheaper cuts of lamb or mutton are utilized in this dish.

"Three pounds of meat cut into small pieces will make a stew for a large family. Remove all skin and superfluous fat from the meat, then cut into small pieces. Wash carefully put into the kettle, and cover with about three pints of cold water; bring to the boiling point quickly, then skim, and add one-half cupful of barley that has been soaked in cold water over night. After the stew has again reached the boiling point, draw the kettle to the back of the stove, and simmer gently for an hour and a half or two hours. Now prepare the vegetables for the stew, about one-half cupful each of potatoes, turnips, carrots and a tablespoonful of onion. Peel and cut the vegetables into small pieces, add them to the stew, salt and pepper to taste, then let cook until the vegetables are well done. Now stir two tablespoonfuls of flour and a little milk to a smooth batter, add to the stew one-half cupful of rich, sweet milk, add the thickening, let boil up, stirring all the time, then serve when a gravy has formed. This is amost delicious stew. Cut stale bread into thick slices, these slices into small pieces, place in the bottom of a deep platter and pour the stew over them."—"Farm and Fireside."

It is always safe to send a Dominion Express Money Order. Five dollars costs three cents.

## RECORD ACHIEVED BY NAVY UNPARALLELED IN HISTORY; REPORT PRAISES BUREAUS

### House Investigators Reserve All Criticism, Regretting Only Building Programme Delay

### DEVELOP NEW DEVICES

WASHINGTON, D.C., March 15.—The American Navy stands before the world without a parallel in efficiency and achievement, according to an elaborate report submitted to the House by the sub-committee which for several months has been investigating the Navy's part in the war. Not a word of criticism of any branch of the Navy Department is contained in the report. Practically every bureau receives unqualified praise for its efficiency and loyalty to commanding officers.

Here are some of the outstanding features of the report submitted:

"More than 1,100 ships have been furnished and equipped with guns, ammunition and spare parts.

"In addition to supplying ordnance to our own navy, the department also as furnishing large and small calibre guns in appreciable quantities to the navies of England, France and Italy, together with ammunition. Allied merchantmen also are receiving similar aid from America.

"Records of encounters between American vessels and German submarines show a comparatively small percentage of successful enemy attacks.

"The unseen torpedo is responsible for eighty per cent. of sinkings.

**Develop New Devices.**

"The Bureau of Ordnance has developed much new material, including depth charges, submarine bombs, non-rihocher shells, bomb dropping devices, smoke screen apparatus and other designs that remain secret.

"In 1918 destroyers will be built in from one-third to one-half the time required under pre-war conditions.

"About one hundred interned German vessels, which the enemy attempted to destroy before the war, have been put into service, after it was supposed they were damaged beyond repair, and are now flying the American flag.

"Aircraft development has produced results that promise to meet the requirements of the navy.

"No better trained or more effective fighters are on the French firing line to-day than Marine Corps units, which may be increased.

"While detailed reports cannot be submitted as to the operations of the American battleships abroad, the report says: 'All is well with the fleet.'

"The business office of the Navy, the Bureau of Supplies and Accounts economically and wisely is expending $3,000,000 a day."

**Building Programme Abandoned.**

The report, which was prepared by Representative Oliver, of Alabama, chairman of the sub-committee which made the investigation, and submitted by Representative Padgett, chairman of the Naval Affairs Committee, makes but one recommendation. It calls attention to the fact that the building programme has had to be temporarily abandoned and recommends that it be resumed as soon as possible.

"It is a matter of regret," the report states, "that the great demand upon the ship construction capacity of the country, coupled with the urgent demand for a large increase in the destroyer force, has made necessary a temporary abandonment in part of the navy shipbuilding programme. The navy needs both scout and battle cruisers, without which our dreadnought fleet loses a large part of its fighting potentiality.

"That the expansion of the navy has resulted in gain rather than loss of efficiency is primarily due to the one factor—preparedness. This, we think, very fully appears from our report on the bureaus, the office of operations and the fleet, which follows."

Here is the outline presented by the report as to the work of the various bureaus whose chiefs were examined during the course of the investigation:

"The Bureau of Supplies and Accounts is the navy's business office. Under its chief, Rear Admiral Samuel McGowan, it has established and well deserves a nation-wide reputation for business efficiency. It has the responsibility of feeding, clothing, and paying the entire personnel of the navy and supplying all the vessels of the navy with stores and equipment. Under its system 300,000 men and 1,100 ships were just as promptly and well provided for as 15,000 men and 300 ships had been before the war.

**Marlatt's Specific**
Removes
**Gall Stones in 24 Hours**
THE
Never-Failing Remedy for
**Appendicitis**
Indigestion, Stomach Disorders, Appendicitis and Kidney Stones are often caused by Gall Stones, and mislead people until those bad attacks of Gall Stone Colic appear. Not one in ten Gall Stone Sufferers knows what is the trouble. Marlatt's Specific will cure without pain or operation. Buy from
WARNE DRUG CO.
Peterboro, Ont.
J.W. MARLATT & CO
581 ONTARIO ST. TORONTO ONT.

The Rexall Store
**It's a Breath from a Flower Garden**

Talcum
Face Powder
Combinat'n Cream
Cold Cream
**JONTEEL**

JONTEEL is the name given the costly new odour of twenty-six flowers.

The most wonderful part of the Jonteel Story is, that this distinctive new odour can be bought in toilet requisites at the popular prices given below:

Jonteel Talc ..... 35c
Jonteel Cold Cream ..... 75c
Jonteel Combination Cream 75c
Jonteel Face Powder ..... 75c

AT

**McDERMID & JURY'S**
The Safe, Satisfactory Druggists
The Rexall Store
COR. GEORGE & CHARLOTTE
WE ARE HERE TO SERVE YOU

## Nothing Like Internal Bathing For Constipation

If people only knew what Internal Bathing is doing for thousands of others there would be fewer Pills and Laxatives swallowed and very much less suffering from Constipation and the accompanying Stomach and Nervous troubles resulting from it.

Mrs. Cave, 341 Ellery Street, Victoria, B. C., writes:

"Before using the 'J.B.L. Cascade' I suffered constantly from Constipation and frequent bilious attacks and sick headaches. Since beginning your system of Internal Bathing with the 'J.B.L. Cascade' four months ago I have not had one attack and feel stronger and better in every way. My only regret is that I did not get a Cascade sooner."

By the proper application of Nature's cure, warm water, by means of the "J.B.L. Cascade" the lower intestines are kept free from all poisonous waste. Drugs force Nature. Internal Bathing assists her.

Dr. Chas. A. Tyrrell of New York, a specialist on Internal Bathing, invented and perfected the "J. B. L. Cascade," which has done more during the past 20 years in restoring health and lessening disease than all other means combined. Ask the Warne Drug Co., Peterboro, for Booklet, "Why Man of To-day is Only 50 Per Cent. Efficient." They will also be pleased to show and explain the J. B. L. Cascade to you.

**MARCH PROVERBS.**

Some old proverbs concerning the month of March are:

As it rains in March, so it rains in June.

If March comes in like a lamb, it goes out like a lion.

March in January; January in March, I fear.

March damp and warm will do the farmer much harm.

When March has April's weather, April will have March weather.

YOUR GROCER SELLS 'SHINO" in Big Yellow Tins for 10 cents.

**SHINO STOVE POLISH**

EASY TO SHINE
LASTS A LONG TIME

# FRIENDS THOUGHT HE WOULD DIE

"FRUIT-A-TIVES" Conquered Dyspepsia and Restored His Health.

MR. ROBERT NEWTON.

Little Bras d'Or, C. B.

"I was a terrible sufferer from *Dyspepsia and Constipation* for years. I had pain after eating, belching gas, constant headaches, and did not sleep well at night. I lost so much weight—going from 185 pounds to 146 pounds—that I became alarmed and saw several doctors who, however, did me no good. Finally, a friend told me to try '*Fruit-a-tives*'.

*In a week, there was improvement.* The constipation was corrected; and soon I was free of pain, headaches and that miserable feeling that accompanies Dyspepsia. I continued to take this splendid fruit medicine and now I am well, strong and vigorous". ROBERT NEWTON.

50c. a box, 6 for $2.50, trial size 25c. At all dealers or sent postpaid on receipt of price by Fruit-a-tives Limited, Ottawa.



Egg-Producing

**Hen Feed!**

*Feed your Fowl Ground Green Bone. We sell it.*

*Save your Wood Ashes, Bones, Iron, Copper and Brass for*

**Geo. Stevens**

Phone 1389

P.O. Address: 364 Mark St

Peterborough, Ont.


# Railway Time Tables

GRAND TRUNK RAILWAY.

7.00—For Lakefield.

8.25 a.m.—For Hastings, Campbellford, Stirling, Madoc, Belleville, Deseronto, Napanee, Kingston, Brockville, Montreal.

8.20 a.m.—For Lindsay, Orillia, Collingwood, Midland, Penetanguishine, North Bay, Toronto, Hamilton, Niagara.

12.02 p. m.—For Millbrook, Lindsay, and Port Hope, making direct connections at Port Hope for Toronto arriving Toronto 3.35 p.m.

12.05 p.m.—For Lakefield.

12.03 p.m.—For Millbrook, Lindsay, Port Hope, and all points on the main line, east and west Direct connections at Port Hope with International Limited for Toronto, Detroit, and Chicago.

2.00 p.m—For Hastings, Campbellford, Stirling, Madoc, Belleville, Deseronto, Napanee, Kingston and Brockville.

5.40 p.m.—For Lindsay, Orillia, Midland, North Bay, Toronto.

9.19 p.m.—For Millbrook, Port Hope, Belleville, Kingston, Brockville, Montreal and Boston.

CANADIAN PACIFIC RAILWAY.

GOING EAST—

**8.50 p.m.—Indian River, Norwood, Havelock.

11.52 p.m.—Kingston, Smith's Falls, Montreal, Quebec, St. John, N.B., Boston and New York.

1.15 a.m.—Norwood, Havelock, Tweed Perth, Smith's Falls, and Ottawa.

**12.22 p.m.—Norwood, Havelock, Tweed, Perth, Smith's Falls, Ottawa, and Intermediate points.

GOING WEST—

5.12 a.m.—Toronto, Owen Sound, Guelph, Goderich, Hamilton, Buffalo, New York, Galt, Woodstock, St. Thomas, London, Chatham, Detroit and Chicago.

6.21 a.m.—Myrtle and North Toronto.

7.35 a.m.—Toronto and intermediate points

**3.26 p.m.—Toronto, Hamilton, Brantford, Buffalo, New York, Guelph, Galt, Woodstock, London, Detroit and Chicago, and intermediate points between Peterborough and Toronto.

**9.30 a.m.—Lindsay, Orillia, Port McNichol and intermediate points.

*6.45 p.m.—North Toronto and West Toronto and Intremediate points.

*Daily **Daily except Sunday.


CANADIAN PACIFIC

**CALIFORNIA**

Offers unsurpassed attractions for

THE WINTER TOURIST

Warm Sea Bathing—Golf—Tarpon Fishing, etc.

Homelike, Moderately-Priced Resorts as well as

The More Palatial Hotels.

Choice of Routes.

See that at least one portion of your ticket reads

"VIA CANADIAN PACIFIC ROCKIES."

Particulars from Canadian Pacific Ticket Agents, or W. B. Howard, District Passenger Agent, Toronto.



**WASTE BOUGHT**

Send us all your Waste Material such as Rags Metals, Paper, etc. We will call when requested and take it away.

Be wise and Stock up with Low's Coal Now

**LOW & COMPANY**

262 Simcoe St. and 385 Bethune

Phone 697 Nights and Holidays 766


## Hans Kudlich Austrian Patriot

DR. HANS KUDLICH, national hero of the Austrian peasants, who liberated fourteen million from serfdom in 1848, died at his home in Hoboken the other day at 94 years old. For half a century he was a successful practicing physician in New York.

It was Carl Schurz who linked with the name of Abraham Lincoln that of another great emancipator and patriot, Dr. Kudlich, who died beloved by free people everywhere, and revered by three generations of the liberated peasantry of Austria.

The name of Hans Kudlich, more than that of any other man stood for the abolition throughout the Austrian empire of the accursed relics of the feudal system and the serfdom of the peasantry.

Dr. Kudlich was born in 1823, in the village of Lobenstein in northern Silesia, the son of a well-to-do father. In that town to-day stands a great monument built in the form of a tower, which bears his name graven in granite and which commemorates his deeds. It is only one of scores of monuments erected in his honor all over Austria by a grateful people, but the shaft reared at his birthplace is perhaps the most impressive of them all.

Hans Kudlich, March 13, 1848, headed a student demonstration in the streets of Vienna, where he was studying law in the university. He and his associates were determined to present to the Diet a petition favoring the freedom of the peasant class. Troops were called out to disperse the agitators and in the clash which followed Kudlich's blood was said to have been the first shed in the revolution of 1848. The young patriot suffered a bayonet thrust through the hand, severing an artery, the scar of which wound he carried to his death.

Rescued by his comrades, he recovered from his wound and emerged from concealment to find himself the idol of the common people. They clamorously made him their leader and elected him to the reform chamber, which was to essay the task of drawing up a reform constitution for the empire. There young Kudlich, only 25 years old, introduced and championed to its passage the celebrated bill liberating the peasantry from the terrible burdens imposed upon them by the state, the church and the nobility. As a youth in Silesia his spirit had groaned under the oppression he had witnessed and studied. As a leader of the reform Chamber of Deputies his eloquence and enthusiasm swept away all barriers of opposition. His measure was passed and the peasants were liberated.

Much of the work of that reform chamber was blotted out in the counter-revolution which followed and the assembly itself was dispersed at the point of the bayonet. But young Kudlich's great achievement was left intact, for the threatened throne of the emperor could not challenge safely another peasant uprising.

Under stress of the counter-revolution, however, he was forced finally to flee to America for his life.

Throughout the dark years of the civil war he unflinchingly upheld the hands of President Lincoln and was a potent force in arousing that great German-American movement which was no inconsiderable factor in recruiting the armies of the North and in helping to save the Union.

Following the close of the Franco-Prussian war amnesty was proclaimed for past political offenders. This brought to Dr. Kudlich the first opportunity to visit safely the home of his youth and the people for whom he had done so much. His tour through Austria was a veritable triumphal progress.

At one large centre of royalty and titled prerogative, so the story goes, the authorities suggested to Dr. Kudlich that they would be glad to confer upon him the freedom of the city on the sole condition that he would drink a toast and speak a sentiment to the health and happiness of the kaiser. Dr. Kudlich smiled and replied:

"I should rather not do that, and as for the freedom of your city, when I contemplate many of those upon whom you have conferred that distinction, I do not know that I covet it." The youthful liberator of 48 was still the lion of democracy. As a place of residence, the fatherland did not appeal to him at all he said.

One of Dr. Kudlich's most cherished souvenirs, which came to him in 1908, was a great bound volume containing the autographs of 30,000 emancipated peasants and their liberated children and grandchildren. Until the beginning of the present war letters came to him weekly and almost daily proving how well his memory was kept green in his native land. Many of these bore special stamps showing the engraved likeness of Dr. Kudlich himself, for on each recurrent anniversary of emancipation special issues of souvenir stamps, the proceeds of their sale being devoted to patriotic Tenton societies.

When Germany began war in 1914 Dr. Kudlich became violently excited and condemned the outbreak of the European conflagration. He asserted often that if his native country had carried through his reforms to a finish, the great conflict would never have taken place.

### Razor Strop Rhymesters.

The dearth of barbers has forced a good many men to shave themselves who, before the war, regarded even a safety razor as a fearsome and dangerous implement.

There is a kind of moral satisfaction in shaving one's self which is induced by no other toilet function. I know a verse writer of some distinction, observes a writer in the London Chronicle, who asserts that his happiest rhyming feats always come to him with the rhythmic sweep of the lather brush and the razor—not a safety.

And our novelists, particularly the Victorian ones, are fond of the dressing-gown and shaving dishabille of their heroes.

The most remarkable barber in English literature is Thackeray's Mr. Eglantine, whose affection for "The Ravenswing" was inspired by the glories of that young woman's hair.


**MILLINERY ECONOMY** Worth while

You can freshen up your Old Straw Hats, or take new ones, if they are not the color you desire, and re-color with "DY-O-LA STRAW HAT COLOR. Putupin Black, Blue, Navy Blue, Tan, Brown, Green, Cardinal, and Purple. Handy little brush with every bottle. Perfectly simple, Simply perfect. TRY IT!

ASK your Druggist or Dealer for

**DY-O-LA Straw Hat Color**



**GOOD THREE TIMES A DAY**

Parched corn, during the United States Civil War, dry and unpalatable as it was, furnished many a wholesome meal and sustained the endurance and courage of many a brave soldier.

Corn contains all the elements for tissue building and energy making.

Put up as Kellogg's Toasted Corn Flakes, it is a delicious, appetizing, three-times-a-day food—not merely a breakfast food.

*Sold only in the original red, white and green package.*

Kellogg's

TOASTED

**CORN FLAKES**

LICENSED BY THE FOOD CONTROLLER UNDER NUMBER 2—855

ONLY MADE IN CANADA BY

The Battle Creek Toasted Corn Flake Co., Limited

Head Office and Factory: London, Ont.

Est'd 1906

16



**NO Premiums Now—**

**A bigger bar for you now**

because we are withdrawing all Premiums—due to the impossibility of getting good ones in the face of war conditions. This will be great news to many thousands who bought Comfort Soap because of its sheer merit and never saved the wrappers for premiums.

To other thousands who got Comfort premiums we honestly say we simply could not ask you to accept the kind of premiums now being made. The value isn't these! But the value is in the bigger, much bigger, Comfort Soap bar—at the same price.

**Why do we prefer to give up premiums? It pays you in war time**

We'll wait until after the war, anyhow, and see how the premiums are then. In the meanwhile, of course, all present Comfort wrappers and coupons now out in the stores will be redeemed as formerly, but understand the wrapper on the new big Comfort bar is not good for premiums.

The new, bigger bar of the same old Comfort will be at your grocer's maybe to-day—but either size will give you equal value.

**COMFORT**

"it's all right"

—more SOAP instead


## HOW CAMEL WAS PERSUADED

### Beast, Resented Carrying Bushman's Teakettle, and Was Lead to Believe Rider Did the Work.

In 1866 camels from India were first brought to Australia for general service, says Norman Duncan in his book, "Australian Byways." It was a happy experiment. A herd of more than 600 arrived with their Afghan masters in 1884. It is estimated that there are now 10,000 camels at labor in the dry, back regions of the commonwealth. An Australian loves a horse and respects the sturdy worth of a bullock; he regards a camel, however, with tolerance rather than approbation, and will not employ so outlandish and perverse a beast except to the great advantage of his needs.

"We used to think," said Jerry, the camel driver employed by the author, "that we couldn't get along without the 'Ghans."

"Surely they know how to take care of camels?" I asked.

"No fear!" Jerry scoffed. "They had a lot of superstitions—like curing a camel with a necklace of blue beads—and that's about all. The government breeds better camels now. That's only natural; we're white. I don't mean to say, though, that we've bred the devil out of our camels. Sometimes I lose patience with the brutes.

"A couple of years ago I was traveling to the north of this with a train of four pack camels. One morning when I was packing I found that I had forgotten to stow away a billy can (bushman's teakettle). When I picked that little billy can up and made for the nearest camel, meaning to hang it on his pack, he began to double and groan, as if it wasn't his billy can, and he wasn't going to carry more than his share, and what did I mean anyhow by proposing to overload a poor camel that way? So to make things easy I switched off to the next camel. And he began to groan. They all groaned. Not one of them would have that little billy can on his back.

"Well, I was disgusted. Instead of hanging it on a pack I mounted my riding camel, with the billy can in my hands. He was horrified. Goodness, how he bawled! When he got up he was bawling still. Wouldn't move a step! And then I leaned forward and shook that billy can in his face. And that satisfied him. Off he went without a murmur. Why? I reckon he thought I was carrying that billy can."

### Ship of Mystery.

The manufacture of a large part of machinery to replace anything broken is almost impossible in the limited space of the battleship's machine shops. But wondrous feats are performed in the repair ships that accompany fleets on stations remote from dock facilities, states a British war correspondent.

The repair ship is a huge floating smithy and machine shop packed with everything that the wit of man can concentrate into the space for floating wounded battleships. These ships employ some of the best artificers from our naval dock yards, and are scattered in every quarter in which the British fleet is stationed remote from dock facilities. The Boche has nothing like them, and it has been stated that no inquisitive Boche has ever been allowed to intrude his nose aboard one to investigate its mysteries and take the information to his employers of how the strange feats performed by the repair ship are effected. The repair ship is the abode of secrets.

### His Sacrifices.

"Are you reducing your expenses, Bill?" "Indeed I am. A man can't stand this high cost of living on the salary he gets. I've cut out the wife's weekly matinee, countermanded her new suit, discharged the nurse, made the kids give up moving pictures and ice cream, stopped the high-price milk for the baby and chloroformed the cat to save its living expenses. But if this sort of thing keeps on I may have to stop buying cigars and stop my club dues."

**Your Liver Is the Best Beauty Doctor**

A dull, yellow, lifeless skin, or pimples and eruptions, are twin brothers to constipation.

Bile, nature's own laxative, is getting into your blood instead of passing out of your system as it should.

This is the treatment, in successful use for 50 years:—one pill daily (more only when necessary).

CARTER'S LITTLE LIVER PILLS

Genuine bears Signature

Brentwood

Colorless faces often show the absence of Iron in the blood.

**Carter's Iron Pills** will help this condition.


### GOVERNMENT OF CAUCASUS INVITES TURKEY TO PARLEY.

Stockholm, March 15. — The Caucasus Government has communicated with Constantinople, asking if Turkey does not desire to conduct peace negotiations with it, in view of the Turkish commander-in-chief's proposals that the Caucasus armies evacuate the districts of Batoum, Kars and Ardahan, in conformity with the Brest-Litovsk agreement.

This agreement, the Caucasus government has already announced, it did not recognize.

**THERE'S NOTHING**

**More Impartial than Fire!**

It comes to men in all conditions of life—it attacks every kind of building and burns all kinds of contents.

Water may stop its course at times, but only Fire Insurance will settle for the damage by both Fire and Water!

See us about your Fire Insurance without delay.

**Davis-Thompson Company**

LIMITED

**Insurance and General Agency**

PETERBOROUGH, ONTARIO

*433 George Street.* *Phone 40*

The Bath Delightful

You would enjoy your bath twice as much if you could get water as soft as summer rain—the kind they used to have in the old-fashioned cistern or rain-barrel. There is a better way now, to get the same result, with any water, and that is to use

LUX

You sprinkle in a few spoonsful of these dainty, transparent little flakes of the purest soap, and stir them about. Instantly they dissolve, imparting their satiny softness to the water. Be sure to have a LUX shampoo, too—it makes the hair silken and healthful.

LUX—it won't shrink woollens either.

British made, by 34

LEVER BROTHERS LIMITED
TORONTO

Sold by Good Grocers,

Creamy, Soft most refreshing to the Skin


## A BIG RANCH.

### One Thousand Hereford Cattle soon on 10,000 Acres in this County.

Havelock, March 14. — Messrs. Conklin and Robertson, the gentlemen who have purchased the Sandy Lake ranch, are men who evidently believe in doing things. Already they have made a start to erect three houses on the ranch and to get everything in readiness for the stock, which will be sent north in a few weeks. They have also leased 10,000 acres of Crown land in the immediate vicinity from the Ontario government, so that they will have plenty of grazing land for the cattle. The leased land extends to Clear Lake on the north, to the west side of Blue Mountains on the west, to the south of Twin Lakes on the south and east to Trout Lake. Messrs. Conklin and Robertson have purchased about 400 head of two year old heifers for delivery his spring, and hope to increase the herd to 1,000 head a year or so. They intend going in for Hereford cattle as they claim that that breed do better on grass than the Durhams. They are being assisted in every way possible by the Ontario government.


DR. DeVAN'S FRENCH PILLS A reliable Regulating Pill for Women. $5 a box or three for $10. Sold at all Drug Stores, or mailed to any address on receipt of price. THE SCORELL DRUG Co., St. Catharines, Ontario.

PHOSPHONOL FOR MEN. Restores Vim and Vitality; for Nerve and Brain; increases "grey matter"; a Tonic—will build you up. $3 a box, or two for $5, at drug stores, or by mail on receipt of price. THE SCORELL DRUG Co., St. Catharines Ontario

Sold by all drug stores.


## DENVER MONKEY A HUGGER

### Simian Causes Sensation When He Boldly Embraces Young Woman Passing Along Street.

The lovable monkey is loose. When he swung from the low branches of a tree at Twelfth avenue and Detroit street and threw his arms about the neck of a young woman pedestrian there was a lot of commotion, says the Denver Post. Aside from breaking the spooning laws, the monkey shouldn't have chosen broad daylight. A scream from the young woman brought residents to their doors. They saw her running in one direction and the monkey in another. It was difficult for them to ascertain which was the more frightened—the young woman or the lovable monkey.

Patrolmen from the Capitol Hill station have been pursuing the lovable monk all over the Montclair district. Where the monkey came from is a question. The zoo keeper at City park says all his monkeys are "just where they should be"; that none of them would be ungentlemanly enough to leave home and try to hug pedestrians.

Residents of the Montclair district have joined in the hunt. A tree-to-tree search is being made by the posse, including an examination of the nursery at Eighth avenue and Clayton street, where the affectionate simian was last sighted. The monkey sought temporary haven on the front porch of G. A. Clason's home, at 945 Detroit street, but when an attempt was made to capture him he curled up his tail and departed suddenly.

In addition to the frightened woman pedestrian, the monkey was seen hugging several trees. Just now he is hugging some secluded spot. Residents hope he is apprehended, as they do not want to be monkeyed with any more.

### Call British Tanks "Willies."

During the summer of 1916 an enemy agent, trying to tap the wires in England might have been mystified to pick up such messages as: "Twelve Willies reach you today," or "Send tails for six females," writes Col. E. D. Swinton in the World's Work. "Willie," a pet cognomen adopted as suitable for the telephone and obviating the use of a code for telegrams, was suggested by the fact that the first experimental "Landship" completed, though equally malevolent, was smaller and less powerful for evil than its immediate successor, eventually the type adopted. When the two creatures were together they gave the ludicrous impression of being giant and parent of a monstrous and evil brood. Hence, naturally, "Little Willie" and "Big Willie." The "Big Willies" were also somewhat unbiologically classified as males and females, according to their armament. Incidentally, to help to conceal the destination of the tanks at the stage when any illusion as to their purpose was precluded, they were painted with the inscription, "With Care. To Petrograd," in large Russian characters.


Shall It Be Hair or No Hair

Cuticura Soap shampoos preceded by light touches of Cuticura Ointment to spots of dandruff and itching are most effective. They tend to arrest falling hair and promote a healthy scalp.

Samples free by mail. Address "Cuticura, Dept. M, Boston, U. S. A." Sold everywhere.

It Is Up to You And Cuticura


### Pay Shoeworkers more.

The female machine operators employed in the Birmingham and Walsall leather trades have been awarded advances in wages as from last October. Female machine operators fifteen years of age and over are to receive 10 per cent bonus on their actual earnings. The minimum rate for those of eighteen years and over, who have been engaged as machine operators for more than one year, is to be 13 cents an hour for hot-wax machines, and 11 cents for dry-thread machines. The time rate for female operators between the ages of fifteen and eighteen is to remain as at present, provided that after being engaged on machines for one year the time rate shall not be less than eight cents per hour. Time and a half has been settled as the wartime rate.

## HE WANTED ONLY BIG GAME

### English Warrior Bravely Describes Numerous Encounters With the Ferocious African Beasts.

Once I was talking with one of those gentleman rankers of the old England, who by this time is probably somewhere in France, for he was always looking for trouble where it was thickest, writes a New York Sun war correspondent. He had been away for about three years in the jungles of Africa at that time and was giving a little account of himself.

Among his frank admissions was the story of holding off a band of Ashantees for six days single-handed, while he kept busy with two rifles and a revolver. Also he had got away with a few tons of illicit ivory in the African jungles and had slain six more bull elephants than the law allows. Incidentally he had shot a lion which was charging him and had a hand-to-hand clinch with a gorilla.

He had done things like that before, this harum scarum offscouring. There was nothing at which he ever stopped, being mostly composed of iron nerve and steel muscles. He had a soft, caressing way when he talked, and when he dropped back into civilization he continued to wear the wrist watch with its grimy leather band which he had taken with him through so many adventures in the equatorial wilds.

"Bally effeminate," he observed, "this tickbug, eh? Maybe wrong, old man, but deucedly convenient to squint down at and time the two-horned rhino that happens to be charging a chap, eh, what?"

## WAR BREAD CAUSES TROUBLE

### Said to Be Responsible for Digestive Disorders Which Are Followed by Eruptions.

Reports of illness through eating war bread are being received from all over the country, and the news that Lord Rhondda has instituted an inquiry into the cause will come as a relief to many, says the Dundee Advertiser.

The bread is said to have given rise to digestive troubles and then eruptions in many districts. This is said to be due to the fact that some bakers are using imported flour, which contains beans and rice—ingredients which are quite unfit for breadmaking. The inclusion of the germ sets free a large percentage of fat which is unsuitable for weak digestions. Then, of course, regulation flour does not possess the keeping properties which wheaten flour does, and this fact again gives rise to disorders.

The gray loaf can never be as palatable as the white one, but it can be made equally digestible and nourishing if the necessary precautions are taken. Still, our bread of today, with all its defects, is not as bad as that which the Parisians had to satisfy their hunger at the time of the siege of Paris, when a quantity of straw was mixed with the flour in order to help eke out the supplies of grain.


RENNIE'S War Time Production Seeds

THERE must be no "slackers" this year, either among the seeds or the growers. Every man and woman with garden space, must produce to the limit of his or her ability. And that is why Rennie's seeds are so essential—live, vigorous seeds from tested stock, to ensure record crops.

| | Pkt. | ¼ Oz. | Oz. | ¼ lb. |
|---|---|---|---|---|
| BRUSSELS SPROUTS — Amager Market | .10 | | .90 | 2.75 |
| CABBAGE—Rennie's First Crop | .10 | | .75 | 2.25 |
| CABBAGE—Early Jersey Wakefield (Improved) | .05 | | .60 | 1.75 |
| CAULIFLOWER—Rennie's Danish Drouth-Resisting | .15 & .25 | 1.00 | 3.50 | 10.00 |
| CELERY—Paris Golden Yellow, Extra Select | .15 | .60 | 2.00 | |
| TOMATO—Bonny Best (Original) | .10 | | .60 | 1.75 |
| Rennie's Improved Beefsteak | .10 | | .75 | 2.50 |

FLOWER SEEDS

| | Pkt. |
|---|---|
| New Giant Astermum—Mixed Colors | .15 |
| Rennie's XXX Giant Comet Asters—Mixed | .10 |
| Dreer's Peerless Pink Aster | .15 |
| Early Blooming Cosmos—Mixed | .10 |
| Rennie's XXX Exhibition Mixture Pansy | .25 |
| Rennie's XXX Prize Ruffled Giant Single Petunia—Mixture | .25 |
| Rennie's XXX Large Flowering Globe Stocks—Mixture | .20 |
| Rennie's XXX Mammoth Verbena—Mixture | .10 |
| Giant Zinnia—Mixed | .15 |

Mail Your Order TODAY For Planting Up to April 15th

LOOK FOR THE STARS
Turn the pages of your Rennie catalogue. You will notice a great many paragraphs with stars at the corners. These are extra special values that defy competition. When buying from dealers insist on RENNIE'S.

THE WILLIAM RENNIE COMPANY LIMITED
KING & MARKET STS TORONTO
ALSO AT MONTREAL WINNIPEG VANCOUVER


### Coons and Turkeys.

They are hunting coons in Massachusetts and eating them. They are said to be a fine substitute for turkey—more than a substitute, better. That is all right—they can eat them. Our Pilgrim Fathers can eat all the coon they want. We will take a second helping to turkey, declares a writer in the Columbus State Journal. We try to imagine the eating of coon. We can't do it any more than we can think of eating cat. But hunting coons is different. Here is the process: Take an automobile. Put in guns, dogs, and a companion or two, and then, when far into the country and near a forest, unloose the dogs and send them into the woods. Soon they start to barking vigorously and there is a coon. The papers tell of one party of four starting but after dark, returning at midnight with nine coons. That couldn't be done in Ohio, which is not a primitive state, like Massachusetts. Our coon crop is gone. We are sorry. The coon is a fine animal for coon, but not for meat. John Alden and his merry men are welcome to it.

### Stopping the Ex-Czar's Express.

The ex-czarina's belief in the unspeakable Rasputin proves that she was of a strongly superstitious turn of mind, and she is generally regarded as the true maker of the revolution in Russia, but an incident which occurred whilst the ex-czar was traveling from Petrograd to Moscow proves that the superstition is not all on her side.

It appears, says a writer, that the ex-czar wears a ring in which he believes is embedded a fragment of the true cross. It was originally one of the treasures of the Vatican and was presented to one of the czar's predecessors for diplomatic reasons. The value he places on this supposititious relic was proved when he accidentally left it behind him when traveling to Moscow. He had the train stopped instantly, a special express chartered, and a trusty messenger sent post-haste back to fetch the missing ring, nor would he allow the train to budge an inch till his messenger returned, hours afterward, with the relic!

### Cleaned Up for Nothing.

George's voluntary scrubbings were few indeed. In fact, he seldom washed his hands before a meal, unless ordered to do so. When Uncle Matt was expected for a visit George was made to wash himself vigorously and comb his hair neatly. But Uncle Matt did not come and that night, walking up to his father, he said emphatically: "And all my cleaning up for nothing!"

### Food for the Dog.

Meat is the natural diet of the wild dog and should be an important item in the sporting dog's diet, observes Outing. So long as it is untainted it makes little difference whether it is horse, beef or mutton, but pork is not so good, and any quantities of fat should not be fed. Generally it is best to cook the meat in a sort of stew with vegetables mixed, but occasionally a dinner of raw lean meat is a welcome change and serves as a tonic and mild laxative. During the hunting season it is a mighty good Sunday dinner for the shooting dog.

### Efficiency of Sammy's Kit.

It may sound strange to American ears, accustomed as they are to denunciations of our national unreadiness, says Leslie's Magazine, to hear that the American soldier's equipment is conceded by military authorities to be the finest of any army in the world.

Thus it is that Sammy will go to France (or to Russia or Mesopotamia or wherever the fates decree) carrying on his person the most complete, most adaptable, lightest, handiest and most thoroughly efficient living, working and fighting outfit of any soldier on earth, not excepting either our enemies or our allies. The personal equipment of the American infantryman (and we take the infantryman because he is both the backbone of the army and the bulk of it) represents American business efficiency and applied common sense in its highest practical manifestation. Each detail of every tiniest article, even the most insignificant strap or lace, is the result of scientific study and experiment. Some things about our army may not be above friendly criticism, but when it comes to the design of the individual soldier's outfit the United States army has no peer.


WAS OFF WORK 4 OR 5 MONTHS A YEAR WITH CONSTIPATION

If the truth were only known you would find that over one-half of the ills of life are caused by allowing the bowels to get into a constipated condition.

When the bowels become constipated the stomach gets out of order, the liver does not work properly, and then follows the violent sick headaches, the sourness of the stomach, heartburn, water brash, etc.

Keep your bowels regular by using Milburn's Laxa-Liver Pills. They work on the bowels gently and naturally, and will cure the worst cases of constipation.

Mr. Sylvester Clements, Galt, Ont., writes: "I desire to express my heartfelt thanks for what Milburn's Laxa-Liver Pills have done for me. I have been suffering from a bad stomach and constipation and would be off work 4 or 5 months a year. I was hardly able to be inside without getting a severe headache. I tried doctors' medicine and other remedies, but got no relief until a friend advised me to use Milburn's Laxa-Liver Pills. Now I can work inside without any headaches or pain. I would not be without your remedy for anything. I write this so that anyone suffering the same as I did may use them and be cured."

Milburn's Laxa-Liver Pills are 25c a vial at all dealers, or mailed direct on receipt of price by The T. Milburn Co., Limited, Toronto, Ont.

LIVE POULTRY WANTED

Highest Market Prices Paid for all good fat stock delivered here at the Storage as follows: Hens, Chickens, Turkeys Ducks, Geese.

WM. SCOTT & CO., Ltd.
Cold Storage - Peterborough

NEW line of Second Hand Boots and Clothing well worth inspection.
Second-hand Stoves, Furniture and other goods bought and sold.
JOSEPH SMITH
390 AYLMER STREET Phone 309

The Quality Goes Clear Through GRAY-DORT

For Particular Reasons

ALMOST every Gray-Dort owner has some special reason for preferring this car. One bought it for its appearance. Another bought it because of its motor. Designed by Planche, perfecter of the famous Peugot Motor. Yet another is won by its ease of driving and comfort of riding.

Many men find it the only car within reach of their purses that offers so much. Many more, who could buy costlier cars, are influenced by its extreme economy in operation.

But *all* Gray-Dort owners have a common satisfaction in the greater utility and service-worth of the Gray-Dort car.

And *all* Gray-Dort cars are built to evoke this common satisfaction, to provide pleasure, economy, service exceeding that generally given by a light car.

So you may be sure that whatever particular feature in a Gray-Dort may appeal to you, the remainder of the car is of a quality with it.

That is the reason the trend of the Canadian motor car market is to the Gray-Dort.

The new Gray-Dort embodies all the good features that won instant success for former models. The 4-cylinder motor is a triumph of smooth, economical speed and power. The chassis is sturdy and quiet. The springs are long. The upholstery is deep. The equipment is absolutely complete from electric starting and lighting to the tools. New lines of beauty have been given this model. *The five passenger touring car is $1,125; the three-passenger fleur-de-lys roadster is $995; the Gray-Dort special, beautifully finished and with extra details of equipment is $125 above the list. All prices are f.o.b. Chatham.*

GRAY-DORT MOTORS LIMITED
CHATHAM, ONTARIO
*In the United States:*
The Dort Motor Car Company, Flint, Mich.

AGENTS

Cranfield Bros.
PETERBOROUGH

Dealers in Every Locality

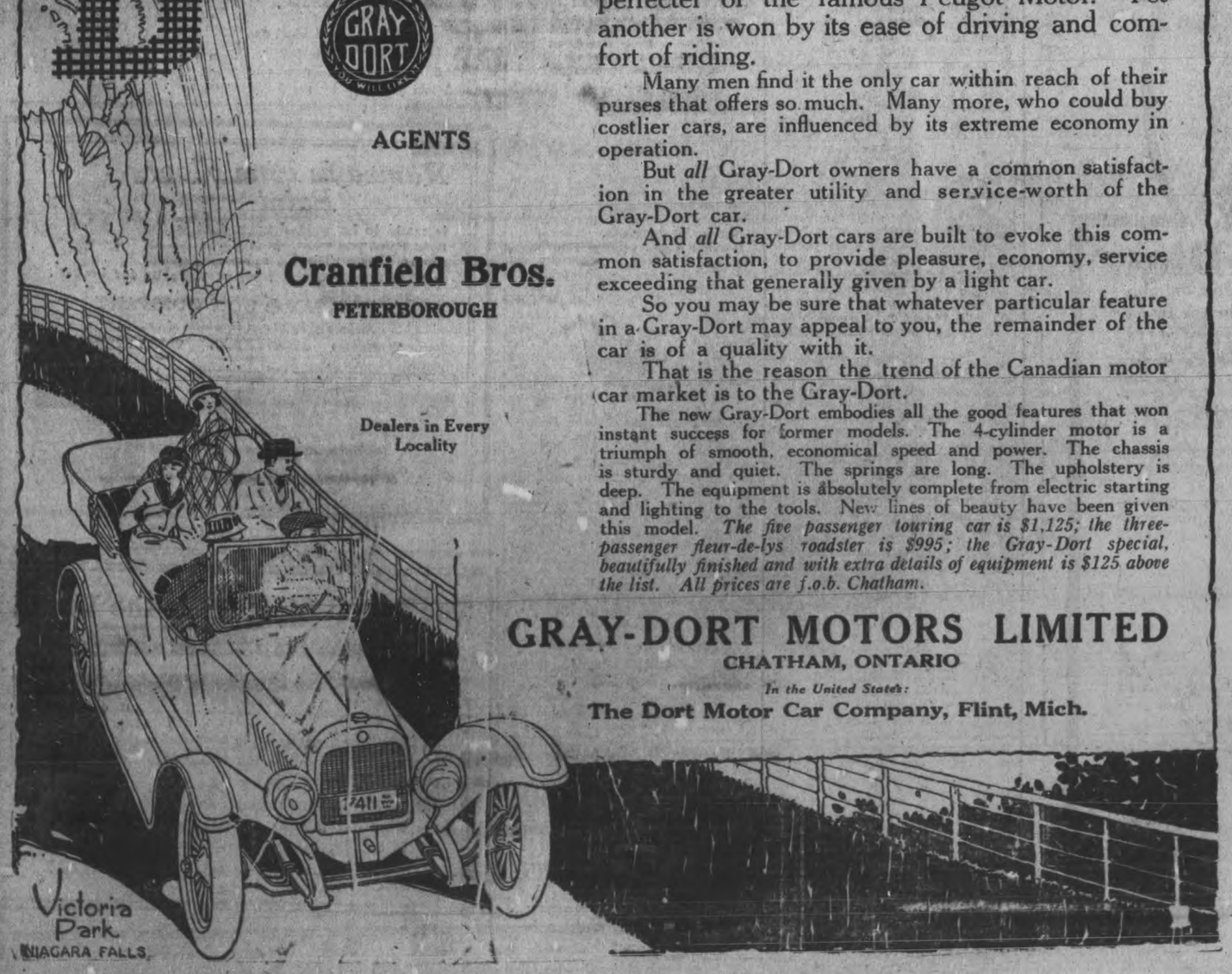

Georgina and Onyx Shoes

New jewels in footwear that keep step with Fashion's latest whims. Beauty, comfort and service cleverly combined.

Our Model 9118 in Black Glove Kid—a real patrician; also very ultra in Beaver Brown and Maple Grey.

Fashion plates, beautifully illustrated in colors, of our distinctive shoes sent on request.

Built Exclusively By

THE ONYX SHOE — Blachford Shoe Manufacturing Company Limited — GEORGINA

92 Sherbourne Street, Toronto

Obtained through Canada's leading boot shops


# SEVEN-NAMED HERO

## Lafayette Only Nineteen When He Came to America.

### Congress Commissioned Him Major General and Washington Invited Him Into His Military Family.

Marie Jean Paul Roche Yvet Gilbert Motier was born September 6, 1757.

You know this seven-named hero better by his title than by any of his septet names; he was the Marquis de Lafayette.

While the birthday of Lafayette has not been generally celebrated in the United States, no 6th of September has been permitted to pass without some recognition of Lafayette's services.

At the age of thirteen he inherited an immense fortune, and he was only sixteen when he married the granddaughter of the Duke de Noailles. Despite his aristocratic education and environment, he was from childhood an ardent lover of liberty.

"Republican anecdotes always delighted me," he wrote in his memoirs, "and when my new connections wished to obtain for me a place at court I did not hesitate displeasing them to preserve my independence."

When he first heard of the Revolution in America he "espoused warmly the cause of liberty" and offered his services to Silas Deane, the American revolutionary agent in France.

"When I presented to Mr. Deane my boyish face, for I was scarcely nineteen years of age, I spoke more of my ardor in the cause than of my experience," wrote Lafayette, "but I dwelt upon the effect my departure would cause in France."

The credit of the Continental congress was so low that Deane could not procure a vessel, so Lafayette bought and secretly freighted the ship Victory to carry himself and a dozen or so other officers across the Atlantic. Among Lafayette's companions was Baron Johann de Kalb, a native of Bavaria, who had long been in the service of France. Against the wishes of his relatives and the entreaties of the French king Lafayette sailed for America. From the Victory he sent a message to his girl-wife:

"From love to me become a good American; the welfare of America is closely bound up with the welfare of mankind."

Lafayette and his party landed near Georgetown, S. C., in April, 1777, and then traveled by land to Philadelphia, where the congress commissioned the nineteen-year-old boy a major general, and Washington invited him to become a member of his military family.

The boy general joined the Continental army in August, 1777, and in the following month he fought at Brandywine, where the Stars and Stripes were first carried into battle. Lafayette fought as a volunteer, and was badly wounded. After several brilliant exploits he returned to France in 1778 and was hailed as a hero.

During the French revolution he was an ardent republican and dropped his title when he was made commander in chief of the National Guards. He was driven from his country by the extremists, and the Austrians flung him into a dungeon, where he was confined for five years.

These are Anxious Days

NEVER in the history of this old world have the people lived under such tremendous nervous strain as to-day. Millions awake each morning in fearful dread of what the day may bring forth, and live each hour with nerves at highest tension.

While many are falling under the strain, others have found one means or another of fortifying the nervous system so as to maintain health and vigor.

The treatment most widely used is Dr. Chase's Nerve Food, popularly known as the food cure, because it feeds the exhausted nerves and stores up nerve force and nervous energy.

Nothing breaks down the nervous system so quickly as worry and anxiety, and this is why so many people are suffering from nervous headaches, sciatic and neuralgic pains, nervous indigestion and general failure of the vital organs to properly perform their functions.

When you get so nervous that you do not rest and sleep well nights it is time to be alarmed, for it is very much easier to prevent nervous prostration, paralysis and locomotor ataxia than it is to cure these dreaded diseases.

After years of testing under the most severe circumstances Dr. Chase's Nerve Food stands in a class by itself as the most successful nerve restorative to be had. This is being proven every day by new evidence. Ask your neighbors and friends about it and read the reports in this paper, from time to time, from persons who have been cured.

Dr. Chase's Nerve Food

50 cents a box—do not pay more—at all dealers or Edmanson, Bates & Co., Ltd., Toronto. On every box of the genuine you will find the portrait and signature of A. W. Chase, M.D., the famous Receipt Book author. 5


# SUNDAY SERMON

## For Those Who Do Not Go to Church

The prodigal son's return; his repentance and pardon: Luke 15th chapter and 18th verse. "I will arise and go to my father."

Affections when sanctified by divine grace, prove happy means of turning sinners from the error of their ways. By them the heart is disposed to receive instruction and they are sensible proofs of the vanities of this world, and of the evil of sin. Apply it spiritually, when we see what inseparable comforters we are, what physicians of no value we are—none but Christ can avail, none but he can help us. A soul, groaning under the power and guilt of sin must apply to Christ for pardon and peace.

Having viewed the prodigal in his abject state of sin and misery, we are next led to consider his recovery from it. This begins by his coming to himself. He had been blind both to his interests and his obligations; but by his afflictions he was brought to reflect and to consider his ways. This is a turning point in the sinner's conversion. The Lord opens his eyes and convinces him of sin; then he views himself and every object in a different light from what he did before. His first thought was of the plenty in which his father's servants lived, and which he might have enjoyed still but for his own sin and folly.

Thus the convinced sinner perceives that the meanest servant of God is happier than he is; that his wickedness has reduced him to a state of misery and danger, from which he cannot escape, unless he return to the Lord. Accordingly, the prodigal resolved to arise and go to his father. He resolved to confess his faults and folly. I have sinned. For as much as we have all sinned, it behooves us to own that we have sinned, referring ourselves for the covenant of grace which offers forgiveness to those that confess their sins. He would not extenuate the matter. I have sinned against heaven and before thee. Let those who are undutiful to their earthly parents think on this—they sin against heaven and before God. God is here called Heaven to signify how highly he is exalted above us, and the dominion that he has over us. The malignity of sin is against Heaven. It is committed in contempt of God's eye upon us. To regard God as a Father and our Father will be of great use in our repentance and return to him. He would acknowledge that he was not worthy to be received as a son, but was willing to be employed as a servant. In this resolution he drew all his encouragement from the remembrance of his father's goodness which at the same time aggravated his own folly. Thus sinners under conviction are led to hope in the mercy of God against whom they have sinned and are invited to return to him with earnest supplication.

The prodigal arose and went on his way and did not stop till he reached home—though we may well conceive of his distress and fears. But while yet at a distance his father (who is represented as regretting his absence) had compassion and ran to meet him, fell on his neck and kissed him, expressing entire reconciliation to him while the son acknowledged his guilt and unworthyness.

Thus the repenting sinner resolutely quits the service of Satan and returns to God by prayer. The Lord meets him with unexpected tokens of his forgiving love. God forgives the sins of true penitents. He forgets them. He remembers them no more. Ezek. 18:22.

Again the reception of the humble sinner is like that of the prodigal. He is clothed in the robe of the Redeemer's righteousness—made partaker of the spirit of adoption, prepared by peace of conscience, and gospel grace to walk in the ways of holiness, and blessed with divine comfort and love while the whole family of God rejoices at his being restored as a child to his father's house, and recovered to a life of righteousness. His heavenly father puts him in full possession of all the blessings of his salvation and seals him with the spirit of adoption and comforts him beyond his largest hopes.

Before he was dead, dead in Adam, in whom all died, dead in law being under sentence of condemnation; and death; dead in trespasses and sins, which is a spiritual or moral death, in which all mankind are by nature, and is alive again; the spirit of life from Christ had entered into him, and Christ was formed in his heart; and a spirit of life was infused into him. Principles of grace and holiness were wrought in him, to do his Father's will. There is excellent food provided for all that arise and come to him. Christ, Himself, is the Bread of Life. It was a great change with the prodigal, who, a little before, would fain have filled himself with husks. Now, he found his words made good. In my father's house there is bread enough and to spare. In the latter part of this parable we have the character of the pharisees; they were exact in outward duties, proud of their fancied goodness, thought themselves peculiar favorites of Heaven, and could not endure that publicans and sinners should be admitted into the Kingdom when angels, and the Lord of Angels were rejoicing over repenting and pardoned sinners, they envied and murmured like the elder son when told that his brother had returned and that his father had made rejoicings. How hateful must that disposition be which leads anyone to murmur and repine at an event that fills the holy inhabitants of heaven with rejoicing. The father goes out to entreat his son to come in and share the feast; but he answered with boasting and complaint. This elder brother no doubt said more than was true, when he gloried that he had never transgressed at any time, his father's commands; if so, he would not have been so obstinate to his father's entreaties. However, we will admit it comparatively, he had not been so disobedient as his brother had been. Oh what need have good men to take care of pride. Those that have long served God and have kept from gross sins have a great deal to be humbly thankful for, but nothing proudly to boast of. This represents the condescension of the Lord, and the proud manner in which His blessings are received. The Jews murmured at the calling of the Gentiles and numbers in every age object to the Gospel and its preachers on the same grounds. What must that temper be, which incites a man to despise those for whom the Saviour shed His precious blood, who are objects of the Father's choice. Any difficulty in applying the latter part of the parable will disappear, if we advert to the general scope. Had the pharisees been obedient and deserving their present privileges would have been the case with the Jews at the calling of the Gentiles. In the meantime it is meet that all God's servants should rejoice in the repentance of sinners and labour and pray for the same many are apt to limit the mercies of God and to give up some cases as hopeless—Paul before his conversion had been a prodigal—but after his conversion had greater measures of grace given him than any others of the Apostles.

Yours sincerely,
JAMES SUTHERLAND,
352 1-2 Water St., March 9, 1918.


WRIGLEY'S

The goody that is beneficial to teeth and stomach is best for all ages.

WRIGLEY'S

massages and strengthens the gums, keeps teeth clean and breath sweet, allays thirst, aids appetite and digestion.

Keep YOUR boy at the front supplied.

The Flavour Lasts

MADE IN CANADA

## THREE SEAMEN KILLED BY BURSTING OF A SHELL.

Washington, Mar. 14. -- A shell explosion on the U.S.S. Von Seuben, which killed three men, was announced late yesterday by the Navy Department. The shell exploded while it was being fired.

The date of the explosion was not given nor were there any details in the department's statement further than the men were killed by fragments of a shell which burst while being fired.


"Ramsay's Fine Floor Paint—

is made to be walked upon, that is the floor Paint you want. It is time tried for severe usage. There's a Ramsay dealer in your town; consult him, or write us for booklet.

Established 1842

A. RAMSAY & SON COMPANY
Makers of Paint and Varnishes since 1842
TORONTO MONTREAL VANCOUVER

FOR SALE BY AL DEALERS.



GOT RID OF BRONCHITIS.

Mr. W. H. Walker, Calmar, Alta., writes: "I am pleased to say that Dr. Chase's Syrup of Linseed and Turpentine has done much good to myself, wife and children. My eldest girl, seven years old, had bronchitis and the doctor who attended her did not seem to do much good. We got Chase's Syrup of Linseed and Turpentine for her and she soon got well. We always keep this medicine in the house now ready for use and find that it soon cures coughs and colds."



A very significant statement made recently by a prominent Bank President in the U. S. reads as follows:

"When we see a man cutting down on his advertising, we cut down on his credit."

A word to the wise is sufficient.



The Safest Matches in the World
Also the Cheapest--are
EDDY'S "SILENT 500's"

SAFEST because they are impregnated with a chemical solution which renders the stick "dead" immediately the match is extinguished—

CHEAPEST because there are more perfect matches to the sized box than in any other box on the market.

War time economy and your own good sense will urge the necessity of buying none but EDDY'S MATCHES.

OSTEOPATHY.

DR. ASA G. WALMSLEY—Osteopathic Physician. Office in Sun Life Building Corner of Hunter and Water streets Entrance, 124 Hunter street. Phone Office, 640; Residence, 609. Office hours 9 to 12 a.m., 2 to 6 p.m. Evenings by appointment.

MASSAGE.

MAY GRIERSON, MASSEUSE—Treatment of Muscular and Nervous disorders—Douro Street, Ashburnham. 'Phone 19.

MEDICAL.

DR. BUCHANAN, F.R.C.S., Edin., M.R.C. Eng., L.R.C.P., London—Eye, Ear, Nose and Throat Specialist. Hours: 9-11 a.m. 2-4 p.m. 7-8 p.m. 'Phone 619. Office, corner of Water and Murray streets.

DR. E. E. HARVEY, Silver Medalist University of Toronto Special attention to diseases of women and children. Office hours: 1.30 to 6 p.m., 7-9 p.m. 'Phone 222. Office 386 Brock street.

DR C. F. W. ROSS, Ex-House Surgeon Grace Hospital, Toronto. Residence Keene, Ont. 5 mos.

BARRISTERS AND SOLICITORS

GORDON, WIDDIFIELD & O'BRIEN, Barristers, Solicitors, Notaries, Solicitors for the city of Peterborough.

J. EDMUND L. GOODWILL — Barrister, Solicitor, Notary Public, etc. Office 5 Water street. 'Phone 191. Successor to Roger, Bennet & Goodwill. Money to Loan at current rates upon easy terms.

G. W. HATTON, County Crown Attorney, Barrister, Solicitor. Trust funds to Loan at lowest current rates of interest on easy terms of repayment.

PECK, KERR & McELDERRY—Barristers, Solicitors, and Notaries. Office, 41 Water street, Peterborough. Money to Loan at lowest current rates of interest on easy terms of payment. E. A. Peck, F. D. Kerr, V. J. McElderry.

O'CONNELL & CORKERY—Barristers, Solicitors and Notaries. Money to loan at lowest rates of interest. Daniel O'Connell, John B. Corkery, Hunter St. two doors west of the Post Office.

DUMBLE & JOHNSON—Barristers, Solicitors, etc. Office over Toronto Savings and Loan Company, 437 George street. D. W. Dumble, K. C. W. F. Johnston.

A. E. DIXON—Barrister, Solicitor, etc. Offices: Corner Hunter and George St. Entrance, next Madill's Drug Store.

J. G. GUISE-BAGLEY, M-I.M.E.—Barrister, Solicitor, Notary Public, (Successor to Ruddy & Burnham), 440 Water street Peterborough Money to Loan. Specialist in Patents. 'Phone 64.

HALL & HALL—Barristers, Solicitors and Notaries Public. Hunter Street, Peterborough. Next to St. John's Church. Money to loan at lowest rates of interest. E. H. D. Hall. Basil D. Hall.

MOORE & WEARING—Barrister and Solicitors, 408 Water street (opposite Post Office). Money to Loan at lowest rates. W. H. Moore, K. C., Joseph Wearing, M.A.

R. R. HALL—Barrister, Solicitor, etc. Peterborough, Ont. Office, corner Hunter and Water streets, over Canadian Bank of Commerce. Successors to Hall, Medd & Davidson. Trust funds to loan on easy terms of payment.

MONEY TO LOAN.

GORDON, WIDDIFIELD & O'BRIEN, Barristers, Solicitors, Notaries, Solicitors for the City of Peterborough.

ARCHITECTS.

W. BLACKWELL—Architect and Civil Engineer. Plans and estimates made for churches, public buildings and dwelling houses. Buildings heating and plumbing a specialty. Office, 372 Water Street Peterborough.

TELEPHONE 790
WHEN YOU WANT YOUR
Piano or Organ Tuned
ALL WORK GUARANTEED
W. H. Cunningham, 563 Weller St

EDWIN ELCOME
— TAXIDERMIST —
Heads, Animals, Birds, Fish, Etc., mounted artistically and permanently
HEADS OF DEER, MOOSE, AND CARIBOU OUR SPECIALTY
Heads, Animals, Birds, Fish, Artificial Eyes, Taxidermist Supplies, Bird and Flower Guide Books for sale
692 HARVEY STREET
PETERBOROUGH, ONTARIO

LUMBER
BUILDERS' MATERIALS of all kinds. Shingles, Scantlings, Joist and Bill Stuff, Mouldings, Casings, Base and all kinds of Finish. Boxes and Box Shooks, Slabs and Mill Wood.
Alf. McDonald Estate
POINT ST CHARLES MILL

Toronto Savings & Loan Company
437 George St., Peterborough
Paid Up Capital ........$1,000,000.00
Reserve Fund ........... 1,050,000.00
Savings Department — Deposits received of one Dollar and upwards. Interest (paid quarterly) accrues from date of deposit to date of withdrawal.
Every facility and convenience is afforded to Depositors.
Investment Department — Debentures issued for sums of $100 and upwards for periods of 1 to 5 years, upon which special rates of interest are paid depending upon the term of investment.
Executors and Trustees are authorized by law to invest in the Debentures of this Institution.
Money to loan at lowest current rates of interest.
W. G. MORROW
Managing Director


# OUR DAILY SHORT STORY

## A Wife's Revenge

By RUTH GRAHAM

There is nothing so much to be dreaded by a nation as anarchy. War is bad enough, but anarchy is worse. Doubtless as many crimes are being committed in Russia since the deposition of the czar as were committed during the reign of terror in France. An overturning of a regularly constituted authority gives every person who has a grudge against another an opportunity to get rid of him.

When the French revolution broke out Jules Rappelier and Louise Davelle were lovers. Jules was twenty-five and Louise was twenty-two. They were young enough to love desperately and old enough to take an interest in the throwing off of that kingly authority which had beggared France. But when this authority had been thrown off and it was time to replace it with a steady government, that same element which always arises in the work of revolutions, commonly called the Reds, took possession of France and while its rule lasted was far worse than the rule of the Bourbon kings. Then Jules Rappelier and Louise Davelle withdrew themselves from participation in the movement. They were married and so far as one can live happily under such circumstances they were happy.

One morning a blow fell upon them. While they were at breakfast an officer and a file of soldiers entered and the officer said:

"Citizen Rappelier by order of the convention I arrest you as an enemy of France."

"Who is my accuser?" asked Jules.

"I have nothing to do with that; I have only to obey orders," replied the officer.

Jules turned to say good-by to his wife. She fainted in his arms and he was obliged to leave her in charge of a servant maid. He never saw her again.

The accused being brought to trial asked the name of his accuser. The judge whose legitimate profession was chopping meat replied that if the name of his accusers were given the enemies of France would live to tyrannize over the people of France as they had done for centuries. Jules replied that from the inception of the revolution he had been a revolutionist. It availed nothing; he was adjudged guilty and two days later punished on the guillotine.

His widow shut herself in her home and would see no one but her mother. One day a sympathetic note came to her from one whom she had known as a friend of her husband offering his services in any way she might require them. Gaston La Fevre, like Rappelier, had taken part in the beginning of the revolution when many true men and women were supporting it, and when the power fell into the hands of such men as Robespierre and Danton La Fevre had continued one of its supports and in time one of its leaders.

Louise wrote to him to come and see her and when he called she said to him:

"You were a friend of my husband; some enemy entered a false charge against him; if you would serve me give me the name of his accuser." La Fevre promised that he would do his best in the matter.

"Monsieur," replied the widow, "if you get that name for me any reward you ask of me shall be granted."

La Fevre called on Madame Rappelier occasionally to report progress. Though there was really no progress to report. He said he had appealed to Robespierre to give him the name of her husband's accuser, but Robespierre had refused. This was as far as La Fevre ever got.

He continued his calls, however, and one day he said to Louise:

"Why continue this fruitless effort? Jules is dead and cannot be brought to life. You are at the beginning of what may be a long life. Forget the past, or that part of it which is painful, and look rather for happiness than grief. I love you; let me be the means of your again being a happy wife."

"No," replied Louise. "I have but one object in life and shall never have another. It is to find my husband's murderer, and avenge his death, and I shall succeed in my quest."

Her words were a heavy blow to her suitor and he left her and from that moment ceased his visits.

No permanent authority was established in France till Napoleon was made "first consul." Then one day his wife received a visit from Madame Rappelier, a stranger to her. When the visitor departed she had Madame Bonaparte's promise that she would ask her husband for an order to permit the widow to examine the record kept during the revolution concerning those who had died on the guillotine. The boon was granted and a few days later Madame Rappelier sent a note to La Fevre asking him to call upon her. He came at once. The widow received him like a statue of ice.

"Monsieur," she said, "I have learned the name of my husband's murderer."

La Fevre turned pale. He had no power to ask who the person was.

"His name is Gaston La Fevre."

La Fevre quailed.

"Monsieur," continued the widow, "I recommend you to expiate your crime on the battle field."

Not long after this La Fevre found death by unnecessarily exposing himself to the real enemies of France.

A man never has to go half way to meet trouble.

Women War Workers

Women who are unaccustomed to hard work, such as work in a munition factory, are subject to aches and pains if the Kidneys are not working properly.

Hundreds of women would have had to give up their patriotic work had it not been for

GinPills FOR THE KIDNEYS

Perhaps you have had personal experience of these distressing symptoms—pains in the sides and back, Rheumatism or Lumbago, constant headaches, swollen joints or urinary troubles. If so, profit by the example of other women war workers and take Gin Pills. Your money returned if you say you are not benefited.

*Gin Pills are sold at 50c a box or 6 boxes for $2.50.*

Sample free if you write to

National Drug and Chemical Co. of Canada, Limited, Toronto

U.S. Address: Na-Dru-Co., Inc., 202 Main St., Buffalo, N.Y. 113

MILLIONS DIE

Every year from Consumption, Millions could have been saved if only common sense prevention had been used in the first stage. If YOU ARE a Sufferer from Asthma, Bronchitis, Catarrh, Pleurisy, Weak Lungs, Cough and Colds—all Diseases leading up to Consumption—Tuberculosis, YOU ARE interested in Dr. Strandgard's T. B. Medicine. Write for Testimonials and Booklet.

DR. STRANDGARD'S MEDICINE CO., 263-265 Yonge Street, Toronto.

DOMINION RUBBER SYSTEM AND ASSOCIATED COMPANIES

If You Won't Consider Your Pocketbook

Will You Consider Your Health?

WEARING Rubbers has a decided bearing on your bank account. Rubbers make shoes hold their shape better, and wear twice as long. But—if you won't consider the economy of Rubbers, there's still the question of health.

As the umbrella protects the head, and the raincoat shields the body, so Rubbers are the third member of the Watershed family.

Rubbers mean dry feet—and dry feet mean protection against colds, grippe, sore throat, bronchitis and dreaded pneumonia.

If you don't wear Rubbers in order to save money, wear them to save your health.

Have a pair of Rubbers for each pair of shoes. There's a style and shape for every shoe—for men, women and children—in these six brands of staunch, well-fitting Rubbers, carried by the leading shoemen.

"Merchants" "Granby"
"Jacques Cartier" "Maple Leaf"
"Dominion" "Daisy"

*Ask for these Brands—they give the best wear*

Canadian Consolidated Rubber Co. Limited

Executive Offices - - - MONTREAL 8

Deliveries by Ford One-Ton Truck

THE commercial car is looked upon today as a necessity by progressive business firms who have hauling and delivering problems to consider.

Wholesale or retail merchants who must deliver quantities of merchandise have found the horse-drawn delivery to be too slow, expensive, and entirely inadequate.

The Ford truck, with a single driver, will do more work and cover more ground than two teams and two drivers, for it travels in half the time. This truck will reduce your hauling costs. It eliminates one driver's salary and the care which horses always require. It will make your delivery service more efficient. It will widen your area of distribution. It will be constantly ready for work—day or night. It will show a profit on your investment.

There has been a popular demand for a Ford truck as is shown by the many uses, for commercial purposes, to which our standard chassis has been put. Now, after most careful designing and exacting tests, we are able to offer the Ford One-Ton truck to meet this demand.

The Ford truck is supplied as a chassis only. This permits the purchaser to mount any one of the many body styles specially designed for the Ford truck, and already on the market, and he can select it to meet the individual needs of his business.

Price $750 f.o.b. Ford, Ont.

*Three of the many body styles that may be mounted on the Ford truck chassis*

J. J. DUFFUS, Dealer,
PETERBOROUGH NORWOOD MILLBROOK


## BUMPER BEAN CROP ASSURED

### Experts Agree That Final Figures May Show 25,000,000 Bushels, and Lower Prices Are in Sight.

There is cheering reassurance in the news that this year's crop of beans will be much more than double the average yield, says the Indianapolis News. As a rule the country produces 10,000,000 bushels a year. In 1916, however, when the demand was greater than ever before, the crop was only 9,000,000 bushels. The shortage was immediately reflected in the soaring prices, and the lowly bean, as a consequence, came in a new prominence. Scarcity served as nothing else to bring about a realization of its value and an appreciation of the place it occupies on the American menu.

This year, experts agree, the final figures may show a crop of 25,000,000 bushels. The consumer this winter should find beans restored to their normal prices.

"Navy" beans they are called by some, by others they are known as "army" beans. The New Englander calls them merely beans. The reference to them, however, as "navy" or "army" beans is not without significance. Time was when the bean was a staple in the rations of both the navy and the army. It appeared frequently, morning, noon and night; it was served boiled and baked and in soup. The Civil war, it has been said, was fought on beans. The ration of the United States soldier and sailor is more varied today, but the bean is not lacking. It is there as of yore, better understood and no less strengthening or palatable.

How many thousands of bushels of this year's enormous bean crop the army and navy of this country and the armies and navies of our allies will consume it would be difficult to say. But the experts are of the opinion that the crop is by no means greater than the demands that will be made upon it. Even so, there should be no shortage and no exorbitant prices. Bean eaters everywhere will appreciate Mr. Hoover's careful consideration of the product, to the end that prices approximating the ante-bellum charges may be restored.

### Figured on a Big Scare.

"Mamma, didn't you say last week you wanted the carving-knife and the chopper sharpened?"

Mrs. Suburb—Indeed I did. Bless your little heart! How thoughtful you are! They are both so blunt as to be useless.

"Well, I'll take 'em round to the cutler's for you."

"How sweet of you to offer to do such things for your mamma, my little cherub! I'll wrap them up."

"No, don't wrap them up. I want them to show. There's a boy out there waiting to lick me; but I fancy when he sees me coming he'll go home!"

## DAYLIGHT SAVING.

### Sir Geo. Foster Will Again Introduce His Bill.

OTTAWA, Ont., March 15.—Daylight saving will be introduced in Parliament again this session with a better prospect of being adopted. Sir George Foster, who presented the bill last session, will bring it in again in the same form, and leave it to the judgment of the House.

Last year the proposal met very little encouragement. When it came up there was opposition from all quarters, while very little was said in favour of it. Conditions have altered this year, and the outlook is more hopeful because of the United States adopting the system. Influences are at work, both for and against the measure, but anyway, it will be discussed, and if it commends itself to the House generally, it will be passed. It is not likely to be pressed as an ordinary Government measure commanding a party majority.


MURINE FOR YOUR EYES Granulated Eyelids, Sore Eyes, Eyes Inflamed by Sun, Dust and Wind quickly relieved by Murine. Try it in your Eyes and in Baby's Eyes. No Smarting, Just Eye Comfort. Murine Eye Remedy At Your Druggist's or by mail, 50c per bottle. Murine Eye Salve, in Tubes 25c. For Book of the Eye—Free. Ask Murine Eye Remedy Co., Chicago.

I KNOW A WOMAN'S SUFFERINGS

I am a woman.

What I have suffered is a far better guide than any MAN'S experience gained second-hand.

I know your need for sympathy and health. And the treatment that gave me health and strength, new interest in life, I want to pass on to you, that you, too, may enjoy the priceless boon of health.

Are you unhappy, unfit for your duties? Write and tell me how you feel and I will send you ten days' FREE trial of a home treatment to meet your individual needs, together with references to women in Canada who have passed through your troubles and regained health; or you can secure this FREE treatment for your daughter, sister or mother.

If you suffer from pain in the head, back, or bowels, feeling of weight and dragging down sensations, falling or displacement of internal organs, bladder irritation with frequent urination, obstinate constipation or piles, pain in the sides regularly or irregularly, bloating, dyspepsia, extreme nervousness, depressed spirits, melancholy, desire to cry, fear of something evil about to happen, creeping feeling up the spine, palpitation, hot flashes, weariness, sallow complexion, with dark circles under the eyes, pain in the left breast or a general feeling that life is not worth living, I invite you to send to-day for my complete ten days' treatment entirely free and postpaid, to prove to yourself that these ailments can be easily and surely overcome at your own home without the expense of hospital treatment, or the dangers of an operation. Women everywhere are escaping the surgeon's knife by knowing of my simple method of home treatment, and when you have been benefited, my sister, I shall only ask you to pass the good word along to some other sufferer. My home treatment is for all,—young or old.

Read My FREE Offer!

To Mothers of Daughters, I will explain a simple home treatment which speedily and effectually dispels green-sickness (chlorosis), irregularities, headaches and lassitude in young women, and restores them to plumpness and health. Tell me if you are worried about your daughter. Remember it costs you nothing to give my method of home treatment a complete ten days' trial, and if you wish to continue, it costs only a few cents a week to do so, and it does not interfere with one's daily work. Is health worth asking for? Write for the free treatment suited to your needs, and I will send it in plain wrapper by return mail. Cut out this offer, mark the places that tell your feelings, and return to me. Write and ask for the free treatment to-day, as you may not see this offer again. Address:

MRS. M. SUMMERS, Box 917 - - Windsor, Ontario

UNION BANK OF CANADA

Save For Investment

War bonds and other attractive investments are open to the man who systematically saves his money. Such an investment represents what the thriftless man spends in unnecessary trifles. Open a savings account in the Union Bank of Canada. A great help to thrift.

PETERBOROUGH BRANCH . . C. H. PENNEFATHER, Manager
NORWOOD BRANCH . . . . D. B. CUTCLIFFE, Manager
HASTINGS BRANCH . . . . J. M. THOMSON, Manager
STIRLING BRANCH . . . . W. S. MARTIN, Manager

# BAKER'S BREAKFAST COCOA

The food drink without a fault

Made of high grade cocoa beans, skilfully blended and manufactured by a perfect mechanical process, without the use of chemicals. It is absolutely pure and wholesome, and its flavor is delicious, the natural flavor of the cocoa bean.

The genuine bears this trade-mark and is made only by

WALTER BAKER & CO. Limited.

Montreal, Can. Dorchester, Mass.

REGISTERED TRADE-MARK

Established 1780


## AMERICAN ENGINEERS CAPTURED BY BRIGANDS

PEKIN, March 14.—It is confirmed that the two American engineers captured by brigands in Northern Honan and held prisoner for ransom are E. J. Pursell, of Philadelphia, or St. Paul, Minn., and G. A. Kyle, of Portland, Oregon.


FOR BABY'S TENDER SKIN.

A child's skin is tender as well as beautiful and eczema may be caused by chafing of clothing, the use of poor soap, exposure to cold or sudden change of temperature. Probably no treatment for eczema has ever proven so successful as Dr. Chase's Ointment, and this applies particularly to baby eczema. This ointment is delightfully soothing, stops the itching and consequently prevents scratching. Gradually the sores are healed up, and the skin is left soft and velvety.

## Barbeau's Cartage

All kinds of Moving and Carting by careful and experienced men. A Lorry and a Piano Wagon has been added to our equipment which will enable us to give better service than ever to our Patrons. Satisfaction Guaranteed. We have just added a new furniture van. Largest in the city Household effects moved with care.

A. BARBEAU,

PHONE 1017 85 GLADSTONE AVE

## CHINA PAINTING

Mrs. Langley McCarthy

Teaches Bisco's New and Beautiful Work in China Painting.

## Striking Pictures Of The Big Fire

Only 5C Each

Handy for Mailing to Friends or for Souvenirs. For Sale at the

Art Store

301 GEORGE St. Opp BARRIES


### Motor-Driven Barges a Success.

A train of barges driven by motor traction recently reached the Regent's canal with loads of coal from the Midlands in England. These were the first motor barges to navigate the English canals for any distance, and the beginning of a development which the board of trade is watching with interest. In their journey of 150 miles from Cannock Chase to St. George's wharf, King's Cross, the motor barges navigated seven different canals, and managed all the locks with ease, leaving the horses on the towpath panting after them in vain. The motive power is a small motor driven by a mixture of paraffin and petrol. This is fixed to the stern, and can be transferred from one barge to another in a few minutes.

### Not There.

"Judge," said Mrs. Staven to the magistrate who had recently come to board with her, "I'm particularly anxious to have you try this chicken soup."

"I have tried it," replied the magistrate, "and my decision is that the chicken has proved an alibi."—New Puck.


## Any Headache

—Sick
—Nervous
—Dyspeptic
—Monthly

Cured by Zutoo

## Robert Hicks & Co

Limited

Screened COAL

General Office: Murray St
Branch Office: 264 Charlotte
Phones 48 and 477


## Smith Township Council Meeting

### Accounts Passed—Road Masters, Commissioners and Other Officers Appointed

The members of the Municipal Council of the Township of Smith met in the County Council, Peterborough, on Monday, March 11th, at eleven o'clock. All the members were present, with Reeve Nichols in the chair. The minutes of the last two meetings were read and confirmed.

The Clerk was instructed to prepare a by-law to be passed at the next meeting, making commuted statute labour at $1.50 per day.

On account of increase in the price of wire fence it was thought desirable for the township to pay 30 cents per rd., instead of 20 cents, as formerly. The Treasurer was instructed to pay the following accounts:

Harry Milburn, amount of pay sheet, $79.75; Albert McIlmoyl, work on road, $20.15; Nicholls Hospital, per Mrs. Hobson, $19; S. A. Northey, 1 sheep killed, $15; H. Roseboro, work on road, $26.50.

After verbally appointing the following road masters, commissioners, and sheep valuators, the Council adjourned, to meet again on Monday, April 8th.

The following are the road masters for 1918: Thos. Armstrong, Peter Nichols, Roy Northey, Richard Fairbairn, John Armstrong, Gordon Fitzgerald, James Cassidy, Wilbert McNaughton, Peter Bullock, Jr.; Norman Bullock, Robt. Northey, Vivian Harvey, T. Z. Webster, Robt. Knox, Harry Pearson, Albert McIlmoyl, Henry Coons, James Millar, W. A. Bell, Stanley Roseboro, Hurbert Roseboro, Geo. Cockburn, Norman Edmison, Roland Stabler, Edward Preston, Thos. Davis, Jonathan Sweeting, Robt. Adams, J. C. McConkey, A. B. Mann, Chas. Westlake, Howard Tighe, Geo. Simpson, R. G. Tully, Wm. Paul, Percy Edmison, Isaac Archer, Ed. Mahood, Jr., Jos. Tully, David Mahood, Wm. Steinkraus, Clifford Handcock, Jas. Crapp, Wm. Elliott, Jos. Roseborough, Alex. Elliott, Wm. E. McIlmoyl, Solomon Northcott, R. C. Crawford, J. Gordon Mann, W. A. Roseboro, Victor Fife, Thos. Tindle, Stewart Sanderson, Chas. McColl, Francis E. Pearson, John Hynes, Albert Armstrong, Absalom Northey, John Pearson, Geo. Cummings, John Stabler, Jas. D. Fowler, David Millar, Bruce Kidd, Samuel Prophet, Wm. Scott, Geo. Deyell, Geo. McKee, A. E. Kennedy, Harry Fowler, Walter Young, Fred. Heard, Frank Ayotte, W. A. Payne, R. A. Garbutt, Samuel Adams, Fred. Boyce, John Millage.

Road Commissioners—J. J. Bickell, Harry Milburn, Robt. Telford.

Fence Viewers and Sheep Valuators—Walter Yourt, John N. Telford.

Pound Keepers—B. L. Tully, John Archer, R. J. Edmison, J. D. Fowler, Garbutt Mann, Harry Kidd, Walter Preson, J. E. Kearney, Jonathan Sweeting, Wesley Northey, T. T. Milburn, Peter Bullock, Jr.

There are millions of reasons why a man can love an heiress, and each one of them is a silver dollar.


## Once This Beauty Had Pimples

Stuart's Calcium Wafers Proved That Beauty Comes from the Blood and from Nowhere Else.

Prove This With Free Trial Package.

Plaster your skin all over and you'll stop breathing in an hour. There is only one way to remove pimples, blackheads, eruptions and eczema with its rash and itch, and

that is by the blood. In Stuart's Calcium Wafers, the wonderful calcium sulphide at meals serves to supply the blood with one of the most remarkable actions known to science. This is its activity in keeping firm the tiny fibres that compose even such minute muscles as those which control the slightest change of expression, such as the eyelids, lips, and so on. It is this substance which pervades the entire skin, keeps it healthy and drives away impurities. Get a 50 cent box of Stuart's Calcium Wafers at any drug store and learn the great secret of facial beauty.

A free trial package will be mailed if you will send the coupon.

FREE TRIAL COUPON

F. A. Stuart Co., 505 Stuart Bldg., Marshall, Mich. Send me at once, by return mail, a free trial package of Stuart's Calcium Wafers.

Name .....

Street .....

City ..... State .....



# CANADA MUSTERS HER MANHOOD

SINCE our gallant First Contingent sailed to join the "Old Contemptibles" in Flanders, Canada has answered every call for "more men". Her latest and perhaps most timely response is the new "Selected Army"—men worthy to reinforce the Divisions that upset precedent and astonished military Europe.

A few weeks in Khaki in touch with our seasoned battalions Overseas, and the men of this new army will develop into the same "Fighting Sons o' Guns" of whom George Pattullo wrote admiringly in the Saturday Evening Post:

*"The Canadians at the Front shave every day. Let that sink in. Right up there in the trenches—often ankle deep in mud, sleeping in funk holes, each man cooking his own meals, fighting lice and rats and Bosches, with everything combined to break down habits of cleanliness—they rigidly observe the rule for smooth faces and chins. Of all I saw, that hit me hardest, because it meant so much".*

The shaving equipment issued to your boy or your friend in our Canadian Army must be on a par with his fighting equipment and clothing! Ask him, and from his answer judge how much he would appreciate a Gillette Safety Razor—the razor that has made good so emphatically that over a million have already been sold for troops from this side of the Atlantic.

See that he has a *real* military razor set—the Gillette Khaki Combination (No. 18), the Khaki Soft Roll (No. 19), or the new Canadian Service Set (No. 20). It's a send-off worth while!

*Ask your Dealer to show you the new Gillette Military Sets!*

## Gillette Safety Razor Co. of Canada, Limited

Office and Factory—GILLETTE BLDG., MONTREAL.

307


# The Woman Who Changed

By JANE PHELPS

## USELESS BROODING

CHAPTER XVII.

All the next day I brooded over what my callers had said—and implied. I did not understand such talk at all, yet I knew there was more meant than I had grasped. I was not silly enough to suppose an attractive man like George had never paid attention to any one but me. Or that he perhaps hadn't had some sort of love affairs. Although he had told me that he had never asked anyone to marry him.

I recalled that day. It was about a week after we became engaged. I had told him I loved him; and asked him some questions about his bachelor days, simple little questions a girl like myself would naturally ask. "Had he ever cared for anyone else?" etc. He had answered by saying:

"I have never asked anyone to be Mrs. Howard. Isn't that answer enough to your question?" and I had taken it to mean he had never loved anyone else. Perhaps men might care a lot for someone, yet for some reason not want to marry them. Oh, his life was so complicated! So different from the simple life at home. There seemed always an undercurrent. Always things were just beyond my depth. And Madge Loring said such unsettling things. I couldn't ask George about things, especially things connected with his life before I knew him. He would flush angrily, call it catechizing, tell me he had never endured it, and never would; that it irritated him greatly. So instead of talking things out, I brooded over them, more perhaps than was good for me.

### A Faint Understanding.

I had lived with George about eight months. I was beginning to understand him better, to see the strength of his passions, the quality of his moods, the weaknesses of his nature. I was beginning to realize that he had been two men to me: the man I loved and married and understood, and the man I loved and did not understand, save faintly. It was the sort of feeling one has when they haven't seen a person for a long time and in the interim they have developed unknown qualities—qualities which puzzle and which seem to hold you away from them.

Occasionally I would feel that he was like the man I married. Then I would be very happy. I would seat myself on the arm of his chair, and murmur gay little jests close to his face; quaint little endearments, while I patted his coat and sometimes kissed him lightly while we talked.

But such times were now growing to be almost things of the past. Sometimes he would push me away, gently, with a remark that he was in no mood for nonsense. Or he would look so severe, be so cold and distant that I had not the heart to try to show my love for him; else was afraid to. Then he would stay out so many evenings. He belonged to several clubs, and whenever we were not engaged for dinner or the theatre he would go to some club and remain until after I had gone to bed.

I used sometimes to get terribly lonely. That is one reason I was so glad to know Evelyn Reeve. That was her name she told me, and then we decided that henceforth we would be Evelyn and Helen to each other.

### A Half Love Not Enough.

I often wondered if I possessed even the half of what I gave in love to George. I knew that half would not satisfy me, yet was not sure that even so much was mine. Ever since the day that Madge Loring had drawn the curtain of George's past life just a bit aside, I had been in a sort of a doubting state that made me most uncomfortable.

Then too when we went out in the evening, or had anyone at the house, they talked about operas, the latest society sensation, some new dancer, or singer. Talked in such a way as to shut me out. It chagrined, and frightened me. I longed to grasp quickly the things that George seemed so to admire in others. I was willing to learn anything if only it would help me, teach me how to hold my husband.

Usually too, George would praise these older women. Praise them unstintedly. But scarcely ever did he praise me; and when he did, I attached so much importance to it that instead of comforting me, it made me unhappy, while I waited for the next time when he should be pleased, but which was so long in coming.

I felt that I wasn't suited to these people, to his world. I did not understand them. And sometimes I thought I never would. I cried and worried a good deal. Would it always be so? I must learn to control myself better.

I would I used to declare vehemently.

Sometimes I thought of how my girl friends said they envied me, marrying a rich man and going to live in a city. I wondered if they would, if they knew how lonely I was. How alone.

Then, too, I had a feeling that George wasn't always at the club when I was alone. Call it woman's intuition — what you will — but often I felt sure that he was with those old friends of his instead of with me.

Tomorrow—A Happy Afternoon.


## Try Making Your Own Cough Remedy

You can save about $2, and have a better remedy than the ready-made kind. Easily done.

If you combined the curative properties of every known "ready-made" cough remedy, you would hardly have in them all the curative power that lies in this simple "home-made" cough syrup which takes only a few minutes to prepare.

Get from any druggist 2½ ounces of Pinex (50 cents worth), pour it into a 16-oz. bottle and fill the bottle with plain granulated sugar syrup. The total cost is about 55 cents and gives you 16 ounces of really better cough syrup than you could buy ready-made for $2.50. Tastes pleasant and never spoils.

This Pinex and sugar syrup preparation gets right at the cause of a cough and gives almost immediate relief. It loosens the phlegm, stops the nasty throat tickle and heals the sore, irritated membranes that line the throat, chest and bronchial tubes, so gently and easily that it is really astonishing. A day's use will usually overcome the ordinary cough and for bronchitis, croup, whooping cough and bronchial asthma, it is splendid.

Pinex is a most valuable concentrated compound of genuine Norway pine extract and has been used for generations to break up severe coughs.

To avoid disappointment, ask your druggist for "2½ ounces of Pinex" with full directions, and don't accept anything else. A guarantee of absolute satisfaction or money promptly refunded, goes with this preparation. The Pinex Co., Toronto, Ont.


## ENEMY MUNITION STOCK DROPS SIXTY POINTS

WASHINGTON, D.C., March 14.—According to advices from Zurich the German Socialist newspaper, Vorwaerts, says the scandal in Germany connected with graft at the Daimler munitions factories, which the Budget Commission of the Reichstag is investigating, has caused a veritable panic in the Berlin Stock Exchange. The Daimler stock fell two-thirds of its value, a large number of other war stocks suffered similar shrinkage, due to popular belief that the greater part of the war factories have been guilty of grafting and will be prosecuted by the German Treasury.


GRIP FOLLOWS THE SNOW.

LAXATIVE BROMO QUININE Tablets taken in time will Prevent Grip. E. W. GROVE'S signature on box. 30c.

HEAT PRODUCING

## COAL

Use Our

## PITTSTON COAL

It Makes Warm Friends

Terms Positively Cash

Weir & McCarthy

Coal and Wood Dealers

111 Hunter St., East City. 'Phone 90

WHEN YOU WANT

## COAL CEMENT Sewer Pipe

CONSULT

## H. B. TAYLOR & SON

Cor. Aylmer & Wolfe

'Phone 209

## Interesting Information For YOU

The Population of the World is about 1,623,300,000.
Average age at death is thirty-three years.
57,372,727 die ANNUALLY.
908,516 die WEEKLY.
5,308 die HOURLY.
Nearly ninety die every MINUTE.
About three die every TWO SECONDS.
Sixty persons have died while you were reading the above.

Is there not food for serious thought for YOU in the above figures?

In view of this fact would it not be the part of WISDOM for you to take the Sun Life Assurance Co. of Canada into a PARTNERSHIP with you? Their part being to protect your interests and those of your family—they would be a sort of silent partner—whose special duty is always to be ready to guarantee help, promptly, in times of distress or calamity.

Their INTEGRITY, HONESTY and ABILITY cannot be exceeded by any HUMAN AGENCY.

Let us show how this partnership works.

W. H. HILL, Manager, Central Ontario
Cor. Hunter & Water Sts., Peterboro, Ont.

D. R. MOORE, J. D. CAMERON } Inspectors

PHONE 14

Read the Want and For Sale Advts. on Page 6


# The Evening Examiner

Pages 7-14

PETERBOROUGH, SATURDAY, MARCH 16, 1918


# BRITISH FLYERS DESTROY MANY PLANES

# GERMANS RUSHING TROOPS THROUGH BELGIUM

## BRITISH HAVE DESTROYED 118 FOE PLANES SINCE MARCH 1st

**Immense Number of Tons of Explosives Have Been Dropped Behind the Enemy Lines---Artillery Is Rumbling at Increased Pitch at Several Sectors on the Line---Unprecedented Influx of German Troops Into Belgium --Welsh Soldiers Make Successful Attack.**

### A SUMMARY OF TO-DAY'S WAR CABLES

(Special to The Toronto Star and The Peterborough Examiner.)
(By William Philip Simms.)

WITH THE BRITISH ARMIES IN FRANCE, March 16. — British aviators have downed 118 German war planes in day fighting since March 1, it was announced to-day. Of these, 64 were demolished and 54 were sent earthward uncontrolled.

Night fighting in the air continues. An immense number of tons of explosives have been dropped behind the enemy lines. In one instance, what is believed to have been intended for a big German attack, was broken up by British bombing raids. The enemy troops were completely shattered.

German forces were discovered massing early in the night near a certain village. British planes, in relays, bombed the village from 8 p.m. to 3 a.m. The Germans were so badly disorganized that the attack never developed.

Daylight bombing also has been carried out. The airmen broke many records during the recent ten days of spring sunshine, which was broken by last night's rain.

On the battle line the situation continues to resemble that of runners poised on tip-toe for the starting gun.

The artillery, especially near Cambrai, is rumbling at increased pitch. There was also a quickening of cannonading near Lille.

Both sides keep up raiding activities, at the rate of several a day. What these things mean, remains to be seen. Like the Tommies out here, the public must wait and see.

(Canadian Press Despatch.)

LONDON, March 16.—The Welsh troops carried out a successful raid last night in the neighbourhood of Armentieres and captured fifteen prisoners and two machine guns, the War Office reports. Hostile artillery was active south-east of Ypres, in the neighbourhood of Menin Road and south of Houltholst Forest.

(Canadian Press Despatch.)

PETROGRAD, March 14.—Turkish troops are reported to have occupied the entire Baku region, in the Caucasus. It is also reported that German and Ukrainian troops are continuing operations in Southern Russia, particularly in the direction of Orsha and Mohilev. An important enemy column is said to have occupied Tchernigov.

(Canadian Press Despatch.)

LONDON, March 16.—A number of large Swedish trawlers and one of the largest Gothenburg steamers have been captured by German submarines off the Skaw, the northern extremity of Jutland, Denmark, and forced to go to Germany, according to a report printed by the Gothenburg Shipping Gazette, and forwarded from Copenhagen by the Exchange Telegraph Company.

(Canadian Press Despatch.)

AMSTERDAM, March 16.—There is an unprecedented movement of German troops into Belgium, Lesnouvelles despatches declared today. From the same source it was stated that Field Marshal Hindenburg and Quartermaster General Ludendorff had established headquarters at the Spa.

(Special to The Toronto Star and The Peterborough Examiner.)

COPENHAGEN, March 16.—Despite their promise of safe conduct, the Germans seized and conveyed to Kiel the Swedish steamer Princess Ingobourg, with grain for Belgian relief, it was learned here to-day.

(Special to The Toronto Star and The Peterborough Examiner.)

PETROGRAD, March 16.—Grand Duke Michael's wife to-day applied to the Bolsheviki Government for permission to join her husband in exile at Perm.

## Tne Canadian General Electric Co. Makes Important Announcement

### Nine-hour Day To Be Established--Wage Rate Nine Hours Work With Ten Hours Pay

Information has come to us from reliable sources to the effect that the Canadian General Electric Company has notified the employees of the local plant that hereafter a nine hour day will prevail, and that the rate of wages paid previously will be maintained without the operation of the bonus system, which has prevailed for some time back, and was put into effect by the Company to aid production on war contracts.

The effect of the new order is that a man will receive for a nine hour day the same wages as he previously received for his ten hour day with the bonus added, without the possibility of the bonus being lost, and is really a reduction in hours of from 10 to 9 hours as a working day, and a maintained increase in wages of 20 p.c., with the bonus discontinued, or a total increase of 30 p.c.

### COAL ORDERS COMING IN.

**Police Handling Many Applications and Supply Is Short Yet.**

The police had a pile of coal orders this morning that carried a reminder of February's intensity. Many orders have been filled recently through the station, but the bundle Sergeant Reid had this morning offered an evidence that the supply is yet several laps behind the demand. At that there has been a fairly steady flow of coal to the city recently.

## Greater Peterborough Association Meeting

A general meeting of the Greater Peterborough Association will be held on Monday night next, at eight o'clock, in the City Council Chamber. A large attendance is desired.

One question to be discussed is the amalgamation of the Association with the Board of Trade.

## RUSSIANS REPLY TO THE PRESIDENT'S SYMPATHY MESSAGE

**Pan Soviet Congress Expresses Its Appreciation to the American People and Voices Hope That a Lasting and Just Peace Will Soon Come**

### TEXT OF THE MESSAGE

(By Joseph Shaplen.)
(Special to The Toronto Star and The Peterborough Examiner.)

PETROGRAD, March 15.—President Wilson's message of sympathy to the Russian people was read to the Pan-Soviet Congress at Moscow amid a silence interrupted by murmurs regarding the Japanese situation.

The Congress, which met yesterday to vote on the ratification of the German-Bolsheviki peace terms, to-day adopted a resolution in reply to President Wilson's message.

The resolution read: "The Congress of Soviets expresses its appreciation to the American people, particularly the toilers and those who are being exploited, for their sympathy toward the Russian people, at a time when the Russian Socialist Republic is experiencing its greatest hardship.

"The Republic takes advantage of President Wilson's message to express to all peoples, perishing and suffering as a result of the imperialist war, its warm sympathy and confidence that the time is not far distant when the masses will overthrow capitalism and establish a Socialist society, which alone is capable of giving a lasting and just peace and assuring the welfare of the toilers."

## Shower For Young Bailieboro Lady

A very pleasant surprise was given to Miss Miriam Dawson, Bailieboro, on Thursday, March 7th, when about eighty of her friends from the Bailieboro Methodist Church and vicinity, met to extend to her their good wishes and to present to her a miscellaneous shower, with the following address:

Dear Miriam: Your many friends and neighbors of Bailieboro and South Monaghan, having heard of your intended removal from our midst, cannot let you depart without tendering to you some expression of the high esteem in which you are held in the neighborhood. We would not attempt in this short address to portray the many virtues you possess, nor do we even expect to reward you adequately, much less appreciate fully, the many valuable services and acts of kindness which you have rendered in this community.

As a slight token of our esteem for you, and of the affection we hold in our hearts we present to you, and hope you will accept this miscellaneous shower. We earnestly desire and pray, that in your new home, during the years that are to come, you will find them useful, and that they will serve as remembrances of your many friends and well wishers of Bailieboro.

After a suitable reply, a varied programme was given, and a dainty lunch served by the ladies, the rest of the evening being spent in music and dancing.

THE LEVEL-HEADED business man economizes in many ways, but he never reduces his newspaper advertising when he needs new business.

## NOT AGREED OVER TERMS

**Conflict Between the Bolsheviki and the Social Revolutionaries of the Left, Over the Ratification of the Pact is Growing Steadily**

### COMMISSARIES QUIET

(By Joseph Shaplen.)
(Special to The Toronto Star and The Peterborough Examiner.)

PETROGRAD, March 16.—Several revolutionary commissaries have quit the Russian cabinet pending settlement of the peace question at the Moscow Pan-Soviet Congress. They have decided to leave the Government, if the German dictated terms are ratified.

The conflict between the Bolsheviki and the Social Revolutionaries of the left, over the ratification of the pact is growing.

The prospects for the reassembling of the Constituent Assembly to form a coalition cabinet are becoming stronger.

M. Manespirodonowa, leader of the left faction, appealed to the peasants to rally to the defense of the land against the Germans, declaring the lefters represent the masses.

The Bolsheviki factional peace vote followed Premier Lenine's speech to the Moscow Soviet in which he said:

"The broad masses are undergoing self-discipline. We are compelled to stand unheard of humiliation, but we will stand it without surrendering our positions.

"We have the right to expect aid from our only friends, namely, the proletariat of all countries, who will understand that we are defending Socialism, not militarism.

"Tens of millions of Russians must be made to understand this. First we must conquer the present chaos, otherwise we will be unable to defeat the international Bourgeoisie. When the international proletariat hurries to our aid we will win."

Justice Commissary Steinberg declared his violent opposition to the peace terms.

The Cossacks and Ukrainians are not strongly represented in the Congress.

The movement of German and Turkish forces in the Trans-Caucasus region is regarded as a violation of the clause of the pact, in which the Russians agreed to evacuation of this territory, but did not agree to Turkish occupation.

## Eggs Take A Drop In Price

Enormous quantities of eggs were brought in to the market this morning and the prices were appreciably lower. Butter was very scarce; few chickens came in:

Eggs sold at 45c to 50c per doz.
Butter went at 48c to 50c a lb.
Chickens, at 32c a lb.
Turkeys, 30c a lb.
Potatoes, $1.90 to $2 a bag.

## Girl Guards To Give A Concert

On Monday night at 8 o'clock, the Girl Guards of the Temple Corps will give a special concert. Programme as follows:

Flag drill—Girl Guards.
Recitation, 'Little Bessie'— Miss B. Knight.
Pianoforte selection — Miss A. Calvert.
Vocal solo—Miss L. Braund.
Descriptive piece—Ten Guards and Boy Scouts.
Club swinging—Guard Leader and Patrol Leaders.
Action Song, 'Nearer My God to Thee'—12 little girls.
Dialogue, "How Mary Jones Became a Guard."
Pianoforte selection — Miss A. Braund.
Rescue the Perishing—Illustrating treatment of an outcast—By Religion, Faith, Hope and Charity.
Everybody welcome.

### FUNERAL OF THE LATE MR. OVEREND TO-DAY

The funeral of the late Harry H. Overend took place this morning at 9 o'clock, from the Sacred Heart church. The requiem mass was celebrated by Rev. Fr. McFadden, of Wooler, assisted by Rev. Fr. O'Brien, Rector.

The pallbearers were Messrs. Geo. Ball, W. J. Grady, Alex. Kay, R. Carson, F. Holmes and F. R. J. MacPherson.

A large number of the commercial travellers attended the funeral in a body.

## THE SUCCESS OR FAILURE OF WAR DEPENDS UPON THE FOOD PRODUCERS

**Lack of Food Will Lose the War —Food Producers Constitute the Second Line of Defence—Potatoes and Beans Are Two Essential Products.**

### MEETING LAST NIGHT

The Peterborough Board of Trade went over the top last evening in a successful effort to further the greater production campaign. Representatives of the Government were present to emphasize in words the seriousness of the situation and outline plans for at least a partial solution of the problem. The speakers made a direct appeal to a representative gathering of Y.M.C.A. boys who occupied the front seats of the Grand Opera House and enlivened the proceedings with a number of cheer songs until the meeting was formally opened by Mr. J. J. Turner, president of the Board of Trade. The Salvation Army band headed a body of war veterans to the meeting, and other local organizations present at the meeting included the Otonabee and 57th Chapters of the Daughters of the Empire. A feature of the programme was the excellent singing of Mrs. George King, who kindly responded to several encores, Mr. George King presided at the piano.

**Mr. Frank Yeigh.**

The first speaker introduced by Mr. Turner was Mr. Frank Yeigh, who at the conclusion of his address, hurried over to the Empire Theatre, where he delivered an address under the auspices of the war bureau. Mr. Yeigh opened the meeting in the Opera House with a resume of the formation of the war lecture bureau and its object, which has a nation-wide purpose in connection with the greater production movement. The subject of Mr. Yeigh' address was, "The Canadian Boy." "The boy of to-day is a national asset," said the speaker. Thousands of boys are wanted to help produce foodstuffs. The boy of to-day is a soldier of the soil and in that capacity constitutes the second line of defence. The letters S. O. S. means more than soldiers of the soil. They mean save or starve, sow or starve. Last summer thousands of boys were actively engaged in greater production. This war is doing wonders for the boys of this land. It has implanting in their hearts a true conception of patroitism. They will be better Canadians for it. It is a rare experience for the boys who have had an opportunity of serving on the farm.

**Enchtusiastic Workers.**

Mr. Yeigh read a number of extracts from enthusiastic boy workers who served their country last year on the farm.

Twenty-five thousand boys are wanted in all Canada and fifteen thousand in Ontario alone. The situation is largely in the hands of the boys. Not only boys are wanted, but parents who will encourage their boys to go. The call is extended to the boys of Peterborough. Every boy here can do his bit, and a mighty important bit it is. The spectre of famine hangs over the land to-day. Boys are wanted to grow

Continued on page 10.

## ALLIES ARE STEADILY BEATING THE SUBMARINE

(Special to The Toronto Star and The Peterborough Examiner.)

**WASHINGTON, March 16.—Germany's trump card, the submarine, is being surely and steadily beaten by the rapidly increasing number of destroyers and chasers, according to information Secretary Daniels has given the House Naval Affairs Committee. The menace will be greatly lessened this summer, the Secretary believes.**

**"I have no doubt that we are going to win a victory over the submarines, we are winning surely and steadily," Mr. Daniels is quoted as saying. "All we can say is that we are capturing more submarines and destroying more submarines. The British Admiralty is of the opinion that the Allies are capturing or destroying more submarines than Germany is able to build."**

## GERMANS MAY HAVE MADE NEW PROPOSALS OF PEACE

**Diplomats Feel That Underground Feelers Have Been Going Out For Some Time—Terms However Could Not Be Considered**

### LORD CECIL'S REFERENCE

(Canadian Press Despatch.)

WASHINGTON, March 16.—Inferences that Germany may have made a new peace offer to the Allies, proposing terms at the expense of Russia, coincide with an undercurrent of discussion which has been running in diplomatic circles here for some time.

The statement of Lord Robert Cecil in London yesterday that no such proposal should be considered, coupled with Marshal Hindenburg's announcement that the German offensive would go on, served to strengthen the view of neutral diplomats, who for some time have believed that some sort of underground feelers have been going out.

American officials and Allied diplomats agree entirely with Lord Cecil's statement that no such terms can be considered.

Some of the neutral diplomats have for some time firmly believed that Germany would be willing even to give up Alsace-Lorraine if she were permitted to retain her hold on the Baltic Province and mineral belts in the other nearby sections of Asia.

## FORD TRACTORS

**How Peterborough Could Become a Distribution Point For Ford Tractors**

Mr. Duffus, Ford dealer, is in possession of a letter from the Ford Motor Company, which gives full information with reference to the distribution of the Ford Tractor to the Canadian Government.

This letter points out that any place, where a reasonable number of these tractors are sold, will be designated as a distributing point, that is to say, if the farmers in this district took a number of these tractors, Peterborough would be designated as a distributing point, and while there is no remuneration in it for the Ford dealer, yet he states he would be only too glad to give any information which will facilitate the distribution of the tractors and help greater production.

The price of the tractor is $750, f.o.b. Dearborn, Michigan, free of duty. Parties desirous of obtaining a Ford Tractor would be well advised to take the matter up without delay in order to get delivery within reasonable time. 1d-1w-12

## MEET ME TUESDAY EVENING, MARCH 19

At the Post Office, 7.30, to attend the annual basket social and concert at Nassau. You will enjoy yourself and help our members "over there." Beautiful prizes given away. 2d-64-331

## JAPANESE ARE MURDERED BY THE BOLSHEVIKI

**Killed In Defending Their Property During Recent Disturbances in the Capital of Amur, Japanese Embassy Learns**

### MAXIMALISTS ACTIVE

(Canadian Press Despatch.)

LONDON, March 16.—Maximalists in Siberia have murdered 150 Japanese in Blagovieshtchensk, capital of Amur Province, according to a report forwarded by Repter's Limited.

A despatch from Tien-Tsin, China, to the Daily says that the Japanese Embassy at Peking has been informed that during the recent disturbances at Blagovieshtchensk three Japanese were killed and seven wounded while defending their property against the Bolsheviki.

Blagovieschtchensk is on the Amur River, near its confluence with Zeya, and is opposite the Manchurian town of Aigun. It is five hundred miles north of Harbin and has a population of 24,000. There are extensive gold mines in the district.

## Presentation In Smith Township

Last evening the ladies of Central Smith Red Cross Society held a social at the home of Mr. James Young. The Rev. John Galt occupied the chair and the following interesting programme was presented:

Opening address—O Canada.
Chairman's address—R. J. Galt.
Reading—Mrs. Proudlove.
Piano duet— Misses Ruby Archer and Mary Graham.
Vocal solo—Mrs. Young.
Piano solo—Miss B. Y. Galt.

Speeches were given by Messrs. A. Scott, T. H. Graham, and Harold Archer.

During the evening Mr. Alex Edmison on behalf of Central Smith patrons, presented Mr. and Mrs. Proudlove with a handsome mahogany clock, Miss Ruby Archer read the following address:

Mr. and Mrs. Proudlove:

Dear Friends,— We the patrons of Central Smith butter factory, are gathered here to-night to try to express to you in some small way our appreciation of your faithful and untiring labour at our factory for the past six years. No doubt you have often found the work very arduous as well as very trying, but apparently you considered duty came before pleasure, and through all our difficulties and discouragements you stood by us, not only as A1 butter makers, but your buttermilk has also been a great attraction to thirsty wayfarers who consider it second to none. For all this we, the patrons, are truly grateful, and as a token of our appreciation we ask you to accept this clock. We also feel grateful we are not giving it as a parting gift, as we hope to have you as neighbours as well as butter makers, and that this clock may tick took for many years at old Central Smith.

Signed—Alex. Scott, Fred Scott, Percy Edmison, T. H. Graham.

## Big Motor Boat Contest

The jar of beans for the above contest is now on exhibition in the window of Yeates Bros.' tobacco store. 6d-61


**IF YOU NEED GLASSES.**

Different glasses, better glasses, you should see us. We have the stock and the skill to suit your every optical need. Our many pleased patrons prove our proficiency. See Dr. Lacey, 410 George street.

**FRANK JENNE Says:**

I have not forgotten the boys and High School youths in selecting my spring goods. And suits are here for them—suits tailored with a style and a finish that will satisfy the most particular boy or the most hard-to-please parent. No suits better than these famous semi-ready High School clothes for boys. These suits keep their shape, stand the hard knocks and give the longest wear.

Have a look at those suits boys when you

"Come to me."

# Evening Examiner

Phones—Editorial 1681, Business Office 1682, Private Branch Exchange to all Departments.

## CIRCULATION RETURNS

Week Ending March 2, 1918.

| | | | |
|---|---|---|---|
| Monday | 5,660 | Thursday | 5,660 |
| Tuesday | 5,660 | Friday | 5,660 |
| Wednesday | 5,600 | Saturday | 5,785 |

Total for week ..... 34,085

DAILY AVERAGE ..... 5680

Daily average for Feb., 1918 5701

The Daily Examiner is a member of the Audit Bureau of Circulations and all books and circulation records are audited by the Bureau's officials.

SWORN TO AND GUARANTEED

The Examiner is a member of the Audit Bureau of Circulations.

The Daily Examiner, published every lawful evening, Sundays and Holidays excepted, by The Peterborough Examiner Limited. Office 410 George Street.

The Weekly Examiner, published every Thursday morning.

The Subscription Price of The Daily Examiner is $4.00 per annum. That of the Weekly $1.00 per annum.

U. S. REPRESENTATIVES.

Chicago, Ill.—W. B. Stockwell, 429 Peoples' Gas Building.

New York.—Chas. R. Miller, 225 Fifth Avenue.

Advertising Rates on Application.

R. M. Glover, Managing Director.

"Peterborough Presents Possibilities Unsurpassed."


SATURDAY, MARCH 16TH, 1918.

## A WAR SPEAKING PROGRAMME

The Dominion Government has made a commendable move in organizing a war publicity propaganda under a War Lecture Bureau, which in turn, is operated by authority of a Director of Public Information.

Germany has taught the Allied nations a lesson in this regard, though her's has been truthfully described as a poisoned propaganda, and which has done much harm, especially in Russia.

Great Britain is only now waking up to the importance of mobilizing public opinion through the spoken word and Canada equally needs it.

The programme of the Bureau is being carried on in Peterborough as it is in hundreds of Canadian cities and towns. The effect of a Dominion wide plan of this character cannot but be of great value in sustaining the morale of the Canadian people, and in keeping all of us keyed up to the fullest prosecution of the war.

## SOLDIERS OF THE SOIL.

The call goes out next week for the boys of Peterborough to register in the army of the soldiers of the soil to help on the farms during the coming season. Last year several thousand boys volunteered for this work and made good their willingness and usefulness, being a surprise to their employers who were at first rather doubtful as to the value of the experiment. It is hardly necessary to point out that the Allies need every pound of foodstuffs that Canada can produce. Without help Canada's farmers cannot roll up the crops that are needed and here is where the boys, too young to go to France, but anxious to do their bit in winning the war, can get into Canada's second line of defence by volunteering for farm work.

Every boy between thirteen and nineteen years of age who completed three months' service on a farm, will be awarded a national soldier of the soil bronze badge, which will be proof in the years to come, that at the great work can get the necessary indemocracy trembled in the balance, although he was too young to fight, he did his share by helping to produce the food that was a big factor in the winning of the war.

Boys who want to enlist for this greatwork can get the necessary information from Mr. Joseph Wearing, who is the director for this district.

## WESTERN COAL TO THE RESCUE.

"Why should the homes and industries of Ontario want fuel while the coal mines of Alberta lack orders" asks a booklet recently issued by the coal operators of Northern Alberta.

This question is well worth immediate consideration by the Dominion Fuel Controller and by the people of Ontario, says the London Advertizer. Mr. McGrath was formerly manager of one of the western mines, and should be able to bring his experience to bear upon the matter. If the statements made by the western coal operators and by John T. Stirling, Chief Inspector of Mines of the Province of Alberta, are based on facts, there can be little defence for continuing the present system of coal supply for Ontario and the district west of the Great Lakes.

Mr. Stirling points out that during 1917 the production of coal for Alberta was 4,863,414 tons, and with sufficient demand the mines at present in operation could increase this production to 7,500,000 tons without increasing the amount of labour at present engaged or the overhead charges.

The inspector asks why it should be necessary to import into Western Canada 3,000,000 tons of coal per year from the United States at a time when the operation of industry in the United States and Canada is being slowed down because of the shortage of coal. Not only could the western mines provide more than sufficient fuel to meet all demands existing in the provinces of Manitoba, Alberta and Saskatchewan, but the mines could also provide a considerable amount for the American territory within easy reach of the mines.

The westerners claim for their coal that it is entirely suitable for both domestic and industrial consumption. "It is used in stoves and furnaces with immense satisfaction," to quote the pamphlet.

"Why, then, should Canada be cold?" ask the mine operators. At the present time the mines of the west are operating less than fourteen days a month. Full operation would enable the railroads to make use of box-cars at a time when grain is not being carried. Redistribution of the whole coal supply of Canada would enable the country to dismiss its coal problems for next winter, and prove to the United States that Canada was willing to relieve her ally's burden as much as possible. The Fuel Controller should take some steps toward making full use of Canada's coal supply. Three million tons would help mightily in relieving the eastern situation. Now is the time for action rather than next winter. Since $25,000 fuel experts did not seem to effect much benefit, why not try a little common-sense?

## CHINA AS AN ALLY.

China, which at the request of President Wilson severed relations with Germany and later, on the representation of the Allies, declared war on Germany, has given over 100,000 of her best men to the cause of the Allies. They are behind the lines working as mechanics, carpenters, bridge, and road builders. They are strong, brave, and indefatigable and good-humored workers. For two years or more they have been crossing the Pacific and Canada enroute to France in contingents of 2,500 or thereabouts. Prior to embarkation in China they are given a camp and military training experience for some weeks under the supervision of English and Canadian officers.

Those who have seen these Chinese realize that every one is hand-picked, and that they are all in the pink of physical condition. Returning American officers from France are enthusiastic over the useful qualities and indispensable character of the service these Chinese are rendering the fighting armies. They are described as tractable, cheerful, brave under fire and able to live on the most simple fare and one easily supplied.

The question naturally arises: Why are not a greater number employed in France in the capacity of workmen or as soldiers? asks M. A. Oudin, manager of the Foreign Department of the General Electric Company. General Chung, head of the Chinese Military Mission in America, has announced that China is willing to send 500,000 fighting men to the western front. The Chinese Minister, Dr. Wellington Koo, in a speech before the New York Chamber of Commerce, said that China could help to win the war by her resources and by her man power if given assistance.

Here is the answer to our question. China needs assistance if her limitless resources of grain, raw material and men are to be made available for the benefit of her Allies. China is poor. Her credit has been disparaged by other nations who wished to exploit her, although she has never failed to pay a debt. At the present time China cannot borrow except on onerous terms that offend her dignity and sovereignity and impair the commercial opportunity of other nations not parties to the loan. Wealthy nations such as England and France to-day are situated like China in that they are not able to borrow money, and their credit is impaired by the drain upon their resources. To these countries and other countries in Europe the United States has loaned, or will have loaned in the course of the next few months five thousand million dollars, but apparently so far not one cent has been loaned to China. Yet China must be financially assisted to make her an effective ally.

The eyes of our administrators and of the people have been fixed upon the western front in the correct belief that the war will be decided there. In concentrating our efforts upon this point have we not neglected the Far East? We seem to have shown an apathy and an indifference to the problems affecting American economic interests there, interests of transcendent importance, and we seem above all to have overlooked the direct help offered us from that quarter in winning the war and winning it expeditiously.

The war has cut down the agricultural output of the European Allies by fully one-half and the deficit must be made up by the United States. If the war should drag on one or two years more the United States will suffer seriously from a shortage of food and possibly man power. All the Allies will then look longingly at the world's greatest storehouse, China, and will look unavailingly unless early means are initiated by which it can be tapped.

One of China's greatest needs today is transportation. With a population of over three hundred and fifty million people and an area of 4,278,352 square miles, she possesses only 6,500 miles of railroad. The most fertile sections and the great wheat fields are for the most part reached by railroads as yet only on paper or by railroads the construction of which has been stopped by the war. In some interior districts the local price of good, hard-grained wheat is less than 20 cents Mexican money per bushel. Given trasportation facilities, the quantity raised would be enormously increased over that required for local consumption and the surplus for export would be sold at the world's market price less the cost of railroad and ocean trasportation. The Allied countries would benefit by the added supply of foodstuff and the economic condition of the communities served by the railroads would be vastly improved.

The practical utilization of such a situation for the benefit of the Allies would be assured if financial assistance were given China for the immediate and hurried completion of railroad lines, the construction of which has been stopped by the war. The plan for carrying out a comprehensive scheme for placing at the disposition of the Allies, including the United States, the resources and man power of China, is said to be already worked out in sufficient detail for immediate action. What seems to be needed is an active and enlightened public interest. A loan to China of from thirty to forty million dollars for the above-mentioned constructive purposes, to be spent under American supervision, would seem to be a matter of the highest military necessity, concludes Mr. Oudin.

## EDITORIAL NOTES.

The submarine commander who tried to sink a British hospital ship the other day will not get the Iron Cross—he failed to murder any wounded men or nurses.

The score on the Western front shows the Sammies leading. They are now occupying a section of the German trenches, while Fritz has none of the United States line in his possession.

The S.O.S. call has gone out—soldiers of the soil register next week.

How many men brought up on farms, and now living in Peterborough, will go out and help a farmer this summer?

Some people who are talking about raising hogs this year forget that the hog has to be raised as well as the price.

An American inventor claims he has perfected an aerial torpedo that could lay Berlin flat in a few minutes.

The weather man says that for the past five months the mean temperature has been 4.8 degrees below normal. "Mean" temperature is right.

To-day in France only one and one-tenth pounds of cane sugar is allowed each individual every month, while in Italy the allowance is only a pound a month. Make the sugar maples work this spring.

It is rather surprising to hear that the temperance forces are trying to make the Ontario Temperance Act "tight."

It is claimed that 280 young men in Kitchener have failed to comply with the Military Service Act.

SEND a Dominion Express Money Order. Five dollars costs three cents

## HELP WANTED—Female

WANTED—TWO DINING ROOM GIRLS at once Apply Empress Hotel. 3d-62-270

WANTED—GIRL FOR HOUSEWORK AP. 316 Margaret Avenue. 3d-64-323

WANTED — FIRST-CLASS CHOCOLATE Dipper Apply at the "Sugar-Bowl," 458 George Street. 3d-62-249

WANTED—YOUNG WOMAN, EXPERIENced practical nurse, desires position. Box 327, Examiner. 3d-62-252

WANTED—COMPETENT COOK. APPLY immediately—Nicholls Hospital. 124-55-75

WANTED—GOOD GIRL FOR GENERAL Housework. (Family of two). Apply 377 Reid. 3d-65-305

WANTED—YOUNG LADY FOR LUNCH Room. Experience preferred—Hooper's Centre Store. 3d-342-64

WANTED—TWO GIRLS—ONE IN MILLinery and one as saleslady in Dry Goods Department. Apply 376 George street. 3d-65-310

## HELP WANTED—MALE

BOY WANTED—APPLY SIMMONS' FUR Company, Simcoe Street. 3d-62-257

WANTED—YOUNG MAN AS STENOGRAPher and Office Clerk. Good opening. Apply in own hand writing to Box 263, Examiner. x 3d-62-265

WANTED—EXPERIENCED FARM HAND. Highest wages paid to right man. Apply R. J. Tully, R. R. No. 2, Peterborough 3d-64-323

WANTED—A STEADY MAN TO WORK IN Bake Shop; former experience not absolutely necessary. Apply to William Stock & Sons. 3d-62-244

SALESMAN WANTED — A MAN WITH selling ability; some knowledge of gasoline engines and electrical goods preferred, but not essential. Address Box 190, Examiner. 3d-660-901

MEN WANTED EVERYWHERE TO SHOW samples for Large Grocery Corporation selling groceries at factory prices to the consumer. Agent's profit $1.50 on every $2.00 sale. Sample case free.—The Consumers Association, Windsor, Ontario. 1d-63-248

## WANTED

WANTED—TO BUY, A LIGHT DELIVERY wagon Ring 655. 3 d-62-243

WANTED—WILL BUY AT MARKET ONE $1000, one $500 Victory Bond. Apply by letter, Box 35, Examiner. 3d-1-t-e-64

WANTED—TO RENT — BY FIRST OF April, house with ground for garden within city limits. Apply 273 McDonnel street. 3d-343-64

WANTED—WILL MAKERS OF "GILEAdine" or any one having knowledge of same communicate with G. Walker 346 Roxborough St., East, Toronto, Ont. 3d-s-9-16-23

WANTED — GOOD HUNDRED ACRES, with stock and implements for city revenue bearing property. What have you? Apply Box 148, Examiner. 6d-59-1wTh-1-63

WANTED—MUSKRAT SKINS. HIGHEST price paid. Simmons Fur Co., 160-2 Simcoe street. dtf-60-304

WANTED—1 H.P. MOTOR, A.C., 110 VOLTS, single phase, 60 cycles, in good condition. Apply at Examiner office. dtf-44

WANTED GENTLEMAN WANTS FIRST-class board and room in private family, within ten minutes' walk of C.G.E. Company's works. Address Box 242, Examiner. 3d-62-242

WANTED—YOUNG MAN WITH OFFICE hours wants room and board with private family. South, central location preferred. Address Box No. 327 Examiner. 3d-64-327

## LOST

LOST—PIONEER BADGE MADE AS Brooch. Finder please leave at Examiner Office. 1d-64

LOST—ON WEDNESDAY, MARCH 13TH, three ten dollar bills. Finder please return to 326 Elm street. Reward. 3d-64-314

LOST—ON SATURDAY LAST, A PURSE containing money and keys. Finder leave at Examiner. 2d-63-308

LOST—BLACK SILK PURSE WITH GATE top, containing bank book and money, between Smith and Edinburgh streets, via Water, Antrim and George streets. Finder leave at Examiner. Reward. 2d-63-297

LOST—MUFF, BETWEEN HUNTER and George on London street, March 11. Finder leave at Examiner. 2d-63-315

## HOME-WORK

WOULD YOU LIKE $1 TO $2 DAILY AT HOME. KNITTING WAR SOCKS ON AUTO-KNITTERS? EXPERIENCE UNNECESSARY. SEND 2-CENT STAMP DEPT. 35. C. AUTO KNITTER COMPANY COLLEGE ST., TORONTO.

## JANITOR WANTED

Applications will be received by the undersigned until 12 o'clock noon on Monday, March 18th, for the position of Janitor for the King George school, duties to begin on or before the 1st of May.

Applicants must possess a fair knowledge of carpenter and other mechanical work as well as a knowledge of operating the heating and ventilating apparatus. References required.

G. H. THOMPSON,
Secretary Board of Education
2d63

ALL CLASSIFIED ADVERTISING IS payable in advance. The amount of each account is so small that it does not pay to "book" it. When advertisements are telephoned, remittance must follow by mail or messenger.


## Suburban Home and Garden

### Ottonabee Heights

Ten Minutes to the Street Car Line.
Twenty Minutes to the C.P.R. Station.
On the City's S. E. Boundary Line.

Money that goes for rent will buy this Home—a substantial frame house, good barn and one or more acres of fine land.

Price and terms right to the right man.

Apply to Owner, Box 176 Examiner Office or Mrs Ryerson Ritchie, 583 Water Street. Telephone 759.


## Representative Wanted

For Peterborough, to place Development Shares in Gold Mining Company, Northern Ontario. This is a good proposition. Responsible people behind it. Only trustworthy Agent need apply. References necessary. Apply Box 321, Examiner.

## FARM FOR SALE

TENDERS will be received by the Executors of the Estate of the late Stephen H. O'Connor, through the undersigned their Solicitors, up to and including March 25th, 1918, for the purchase of the East Half of Lot Number Eight in the South Concession of the Township of North Monaghan, known as the Bennett farm. This farm consists of one hundred acres, more or less, and is situated about one mile from the City limits. The buildings thereon are said to consist of a brick dwelling house, one good frame barn, with stone foundation, driving shed and sheep house. The farm is said to be ploughed and partly fresh seeded, and eight acres are said to be seeded with Fall wheat.

NO Tender necessarily accepted.

DATED at Peterborough, this 16th day of March, 1918.

O'CONNELL & CORKERY,
134½ Hunter Street,
2d-16-19-1w12 Peterborough, Ont.

## SITUATIONS WANTED

POSITION WANTED BY THOROUGHLY competent Stenographer with experience. Phone 1702. 3d-341

## AGENTS WANTED

SALESMAN—CALLING IN CITY, TOWN, and country trade, to sell a line of high-class Beverages. Elk Product Co., 764 Bathurst street, Toronto. 28d-s w-52-992l

## FOR SALE

FOR SALE—JERSEY COW. APPLY Examiner for address. 3d-64-330

FOR SALE—THREE BURNER GAS STOVE in good condition. Apply 63 Lansdowne Street. 3d-64-329

FOR SALE—A NEW AUTO KNITTER Machine. Apply 72 Monaghan Road. 3d-64-334

FOR SALE — EDISON PHONOGRAPH (new). Bargain for quick sale. Apply Examiner for address. d3-62-246

FOR SALE—CHILD'S SULKY, IN GOOD condition. Apply Examiner for address. 3d-61-327

FOR SALE—GENT'S WHEEL, IN GOOD condition. Apply 183 1-2 Hunter street. 3d-62-277

FOR SALE—OVERLAND FIVE PASSENger, 1914 model, in good condition. Apply 174 Lock street. 6d-60-216

FOR SALE—NEW LAID EGGS. APPLY 418 Sheridan. 3d-63-342

FOR SALE—THREE LOTS ON PARK Street, just south of C. P. R. tracks. Apply 454 Chamberlain street. 3d-63-311

FOR SALE—FIFTEEN ACRES FOR SALE or to rent. 3 miles east of city. Good house and barn. Apply 541 Aylmer St. 3d-63-301

FOR SALE—WHITE ENAMELLED DRESSer, double sized iron bed, complete with springs and mattress, brown Crex rug, reversible, 3 x 2, oilcloth, kitchen table, and chairs, large electric lamp shade in cretonne. 147 Murray street. 3d-63-298

DR. SIR ANDREW CLARK'S EMULSION of cod Liver Oil; greatest lung and nerve tonic known. Send 25 cents for recipe to Sterling Manufacturing Co., Toronto, Canada. 3d-62-251

FOR SALE—TWO GOOD JERSEY COWS —just in; also three calves and one Wilton Horse Apply 110 Monaghan Road, west end of Albert street. 3d-62-261

FOR SALE—A SEVEN-ROOMED BRICK house, ten minutes walk west of the Grand Trunk Station. Front and back verandah and good garden. Will sell cheap to quick buyer. Deal with owner. Apply Box 262, Examiner. 3d-62-262

FOR SALE — A SEVEN ROOMED house, and acre of land, fruit trees, lights; close to car line. Apply at Examiner for address. 28d-14-9782

FOR SALE—If you have $200 you can buy a nice new $2,000 brick house with brick kitchen, plumbing, water and light, and pay balance in monthly payments. House in South End, near car line; convenient to all factories. Deal with owner, Box C, Examiner. dtf-56

FOR SALE—HOUSE NO. 250 McDonnel street. Two storey, 7 rooms, bath. Lot 59 x 100. Terms. Apply owner, 475 Stewart street. 3d-63-317

FOR SALE—AN AYRSHIRE DURham cow, due to freshen April 2nd. Apply 176 Smith street East. 3d-63-316

FOR SALE—THAT VERY DESIRABLE property, at 259 Gilmour St. Lot 100 ft. frontage by 196 ft. deep. Large modern 10 room brick house; beautiful lawn. Brick garage and stable at rear. Easy terms. Apply D. E. Fleming, 307 Boswell Ave., or phone 709, 8 to 6 6d-64-335

$3,100—BUYS A MODERN BRICK HOUSE, on Charlotte Street, west of Park street.

$2,250—BUYS A MODERN FRAME HOUSE on King street, west of Park street.

$2,000.00—BUYS A MODERN HOUSE, west of Park Street on Chamberlain. $200.00 down.

$2,600.00—BUYS A STRICTLY MODERN red brick house; oak stair casing, etc.; 6 minutes to Post Office, East City; large lot.

Come in for information or 'Phone appointment.

Peterborough Realty Co.
124 Hunter St. Phone 242

## FOR RENT

TO RENT — HOUSE NO. 288, BROCK street. 4d-62-269

TO RENT—FLAT. APPLY 225 CHARlotte street. 6d-63-226

TO LET — FURNISHED ROOMS. FOR RENT—NO. 527 WATER STREET, suitable for store or office; immediate possession. Apply 437 George street. dtf 98

TO RENT—WAREROOMS IN GRAND CENtral Building, formerly occupied by Mr. John Edgar, immediate possession. Apply 437 George Street

TO RENT—GOOD BUSINESS CORner. Suitable for general or grocers. Moderate rent. Apply Box 878, Peterborough Post Office. 12d-56-99

TO RENT—HOUSE TO RENT, 359 Queen street—$24 a month. Apply D. J. Lundy, 95 Hunter street. dtf-63-319


# NEILL'S
# NOW OPEN AT
## 132 SIMCOE STREET

Entire NEW STOCK of
HIGH-GRADE BOOTS
SHOES & RUBBERS

*Neill Quality*

We will appreciate the Patronage of all our customers and all others who come. We believe the prices of our New Goods will prove attractive.

## R. Neill, Limited

Temporary Store, 132 Simcoe Street



$4000.00—BUYS A BEAUTIFUL PROPERTY—North End; large lot, 50 x 113, with garage. The house is modern with hot-water heating; hardwood floors; OAK FINISH DOWNSTAIRS, OAK STAIRCASE; parlor, dining-room, kitchen; living-room with mantle; LARGE PANTRY WITH DUMB-WAITER; four bedrooms; attic; fine veranda with balcony. This is a fine property; see it without delay. Terms can be arranged to suit purchaser.

H. J. McCANNAN Real Estate Agent 140 Simcoe Street
PHONES: 749—772


## MUSIC

PROF. D. SLOANE, TEACHER OF MUSIC and Languages. For full particulars, apply 236 McDonnel street. d1-64

BE ALERT EARLY.

In March, with the opening of the automobile season but a few weeks in the future, cars begin to change hands rapidly.

Are YOU included in one of two sets of thinkers about cars—of those who desire to dispose of a good but used machine, or of those who wish to purchase one second-hand but still in splendid condition?

If so, keep in constant touch with the Examiner Want Ads—study them daily or, wiser still, run an Ad. yourself, describing your preference.

Perseverance in the Examiner Want Ads. wins.

## NOTICE

SEND YOUR NAME AND ADDRESS FOR free sample of our famous Leswerk Laundry Tablet. It costs you nothing to try it We take all the risk. Our guarantee of sales and absolute satisfaction protects you and your customers. Hundreds enjoying big earnings. Why not you? Let us tell you how to organize your territory. Write while opportunity is open. FFreer Co., Foster Que. 28d-f m w-51-9951

## BUSINESS CHANCES

I WILL ASSIST YOU TO INCORPORATE A LIMITED COMPANY, or to secure money to commence or enlarge a good business, or finance a clever invention or secure a safe loan or transact any important business. Write or call A. G. Robertson, 56 Victoria street, Toronto

## NURSING

WANTED—NURSING, BY EXPERIENCED lady. Apply 461 1-2 George street. 6d-58-159

## SOCIETIES

CHILDREN'S AID SOCIETY.
of
Peterborough City and County
Children for Adoption.
For the care of neglected and ill-treated children.
G. W. POWELL,
Assistant Secretary and Inspector
559 George Street.
'Phone 1244 —Office Hours 3 to 4 p.m

## PERSONAL

PRIVATE CLUB
MARRY RICH—HUNDREDS ARE ANXIOUS.
ENCLOSE STAMPED ADDRESSED ENVELOPE TO
E. P. ISHERWOOD,
ISHERWOOD P.O., ONT.

## PATENTS

GORDON, WIDDIFIELD & O'BRIEN, Barristers, Solicitors, Patent applications receive special attention. Office: Cor George and Hunter streets

## BABCOCK & SONS

Patents, Trade Marks, Designs.
Registered Patent Attorneys.
Established 1877.
Formerly Patent Office Examiner.
Master of Patent Laws.
Representatives in all foreign countries.
Write for book "Patent Protection." Talks All about, an how to obtain Patents.
99 St. James Street, Montreal.
Branches: Ottawa, Washington.


## FOR SALE

7 ROOMED HOUSE— 3-piece bath with furnace, 51 ft. x 162 ft lot, on Hemewood Ave. $3,600.

7 ROOMED HOUSE—Lot 27 x 175, on Perry street. $1,700.

T. WALKER & CO.
377 Park Street Phone 1002



## EYES, BRAINS, HANDS

Use your eyes and brains, as well as your hands, to make money, but no use making money unless you save it. Peterborough is certain to grow rapidly after the war, and every lot I own must become city property very soon, and will then be worth more than double my price, yes, from 3 to 5 times my prices. I know it. But my day is past and I want to sell now. Here is the work where your eyes and brains, if wisely used, cannot fail to prove the wisdom of buying my lots for a home, or a safe and very profitable bank for your savings, large or small. House renters, see me now and own your home, with a good garden. If you can pay rent you can buy from me.

## T. Hurley

Cor. Stewart and Hunter.



## RED BIRDS ARRIVED

Come and look them over. Also some good Second Hand Wheels at close prices. Let us put your old wheel in good running order

ASHBY'S BICYCLE SHOP
214 Stewart Street



## We Clean Clothes and Mend Them

Men's Suits and Overcoats Cleaned, Pressed and Repaired. We sew on Buttons, Repair Burned Button-holes, put on New Collars, repair bottoms of Trousers, etc. Send them to GLOBE TAILORING CO., or to J. L. WYATT'S, East City.



## GREAT BARGAINS

IN SECOND-HAND FURNITURE, Stoves, Dishes, and other goods. Good second-hand Boots for sale. I buy and sell all kinds of second-hand goods; also entire household furnishings, large or small. We know right values.

S. H. COHEN, 189 Charlotte St.
Phone 1369

*Do Not Delay To Get In Ahead of The Spring Rush*

*!!!*

**Let us start on your Decorating, Painting or Kalsomining At ONCE.**

**Hughson Johnstone**
**DECORATOR**
**416 WATER ST.**
Opp. Post Office
*A. E. JONES, Manager*
Phone 958


## WILL INVESTIGATE WASTE OF CHICKENS.

Winnipeg, March 15. — J. D. McGregor of the Canada Food Board, has appointed T. B. Tustin, chief Food and Dairy Inspector for the city, to investigate the conditions at the Wm. Davies cold storage plant, with full power to act. This was announced at the Food Board office.

Last week 8,500 pounds of chicken were found to be rotten in the cold storage plant and had to be sent to the incinerator. The city officials reported the matter to the Food Control Dept., both in Winnipeg and Ottawa, and the appointment of Mr. Tustin is the result.

The investigation will deal first with the Davies plant, but it is expected that it will eventually extend to the other cold storage plants in the city.

To argue successfully with a woman keep silent.

I GOT on a
WEST SIDE car today
JUST BEHIND a woman
WHOSE HAIR looked like
THE INSIDE of a
CHEAP MATTRESS.
SHE CHANGED a dollar
TO PAY her car fare
AND IT made me sick
TO REALIZE that she had
ENOUGH MONEY left in
HER PURSE to buy a
BOTTLE OF NEWBRO'S HERPICIDE.

Yours for beautiful hair,
*Herpicide Mary*

**LIVE HENS WANTED**

I pay the highest Cash Price for any quantity of good plump Live Fowl. Call or write
**S. Cohen, 189 Charlotte**

*Neolin Soles Put on $1.75 per Pair*

Neōlin
Better than Leather
*MODEL ELECTRIC SHOE SHOP*
*166 Simcoe Street*


# THE HOME HEALTH CLUB

(Edited by Dr. David H. Reeder, Chicago, Ill.)

**Vinegar As a Medicine** — In going over the list of various home or kitchen remedies that are always easily procured and inexpensive, it is wise to not overlook our good old friend, "Vinegar." Instead of Vol. 5, let us this time turn to our Vol. 3 of the Home Health Club, and see how effecthally vinegar may be used in the home treatment of eczema in a nursing baby.

"Let us for example, take a case such as I have seen. The entire head is a solid mass of sores, covered with a thick scab, and where the little hands have been able to get at the skin on the forehead and around the ears, fresh and bleeding sores are seen. The itching is intense, and the little one is cross and fretful. Havnig no other remedy at hand that is better, or that the poor man can afford, then heat a little white vinegar, adding enough water to prevent it smarting or burning the child; then dip a soft rag or sponge into this and gently touch it to the afflicted parts, not making it too wet—simply enough to moisten the scalp around the edges, adopting the plan of healing gradually. Now remember that the vinegar must not be strong, must not cause much smarting if it should get into your own eye, which is no more tender that the afflicted skin on the neck around the ears, and forehead. This weak solution should be applied at least twice a day, and the application immediately followed by an application of the finest almond or olive oil. After the application of the diluted vinegar, the angry-looking sore spots will usually assume a hsalthy, pink color and remain so for some time after the olive oil has been applied, and as the healing process is continued, the scabs disappear, the itching ceases, and presently we are rewarded by seeing a clear, healthy skin in the place of the sore distress. Sometimes the distress may be wholly overcome in a day or two, and cases that have continued to grow worse under a treatment of mineral ointments and drugs are speedily cured by these simple means. Soap and water only add to the irritation, and should not be used. If it is very necessary to wash a child when he is first attacked by the distase, use a litle borax in the water and immediately follow the drying with the treatment above described. One important point that must not be lost sight of when treating nursing infants is the fact that it is to the mother's diet that we must look for a permanent cure. Starchy foods should be avoided, especially the starches of cereals; baked Irish potatoes are permissible, but sweet potatoes should be avoided, as well as tea and coffee. I trust that all sufferers from this annoying disease may find speedy relief in this simple cure, and that the interested ones will follow the course of the Home Health Club to the finish for still more complete knowledge."

Now, I presume that I could fill this entire paper in telling you of ways in whihc vinegar can and has been successfully used as a home remedy. It is a splendid antiseptic and sterilizer, and when conditions are such that a bath is impossible, I advise sponging the body just before retiring with hot vinegar. This should never be done at any other time than just before going to bed as it opens the pores of the skin and there would be no danger of taking cold unless the sponging was followed by an olive oil rub.

In Vol. 2 of the Club Books is described a simple means of cure for night sweats by the use of vinegar and other kitchen remedies.

CLUB NOTES.

How to Save Coal.—It is the doctor's duty to find out things for the benefit of humanity and it is then his duty to teach. In these days of coal shortage, life may at times depend upon fuel. How to make one ton of coal do the work of three tons is information that may save life. Try the following in a small way. If it works for you as it has for others, then you can use it exclusively. All I ask in return is that you write and tell me of your success or failure.

Take common salt, 1 pound, Oxalic Acid 2 ounces, water 1 gallon.

Mix these together. Now take a bucketful of the finer coal and mix it with two bucketfuls of ashes that are free from clinkers and slate. Moisten these with the solution and feed the mixture to your fire.

The chemical change that takes place is simple and gives a practical explanation of the process. The aquose solution of alkaline salt, mixed with the coal ashes produces a mild lye, which, when mixed with coal and the unburned matter in the ashes and subjected to heat, gives off oxygen gas; this insures rapid combustion while the addition of oxalic acid produces a stranger chemical change, resulting in the formation of a carbide and acetylene gas, thus producing an intense heat similar to burning coke.

By using practical common sense and good judgment in this experiment, you may save about one-third of your coal bill.

Toothache.— A foreign exchange publishes what the writer pronounces a prompt cure for toothache. It consists of inhaling the strong penetrating odour of the volatile oil of mustard. In some cases, he claims, the effect is almost instantaneous.

## Hardware And Metal Markets

### Few Changes in the Price of Metal

Further advances in linseed oil have been recorded during the week and $2.00 oil has now become a reality. The latest increase of 5c per gallon, following on a 23c jump last week, brings the price of raw to this figure.

Turpentine reveals a somewhat weaker tone and declines ranging 2c to 7c per gallon have been made. The situation in the primary market shows little action though hopes of improvement in regard to shipment of supplies to Great Britain are held out.

At the instigation of the Federal Trade Commission in the United States, manufacturers are practically unanimous in signing a stipulation in which they agree not to use the term "Manila" in the brand-name or label on any of their rope containing less than 100 per cent. of pure Manila fibre, unless the matter contain qualifying words which conspicuously and clearly show the percentage of Manila hemp in the rope. Similar action may follow in Canada.

The order issued by the Dominion Government prohibiting export of scrap iron will not affect scrap merchandise from all accounts. The only ones to suffer, it is said, will be manufacturers of shells and articles of iron and steel which produce scrap iron. Canadian buyers of scrap steel and iron, it is said, paid far less than those of the States and the feeling exists that the steel men seem to have got behind the Government and forced its hands so as to corner all thes crap iron for hemselves at a cheap price. The market holds firm, though Eastern reports indicate advances in many lines.

The hardware market generally remains firm, sheets, plates, pipe, boiler tubes showing no tendency to change. Advances have been made in cistern pumps, wrenches, cross cut saws, buck saws, hand saws, measuring tapes and sash weights. Business is reported in fair volume and in many lines shipments are going forward as rapidly as railways will accept the freight.—"Hardware and Metal."

## SAFE CONDUCT GIVEN ALLIED MISSION.

Washington, March 16. — Members of the American and Allied Special Mission to Roumania, have left Jassy for Odessa, under assurances of safe conduct from the King of Roumania. They had been held for quarantine.


## Quick Help For Chest Soreness!

### All Congestion Made To Go Quickly!

**Worst Cold or Sore Throat Cured in Quick Order**

**RUB ON NERVILINE**

WORST COLD OR SORE THROAT CURED IN QUICK ORDER.

RUB ON NERVILINE.

Rub Nerviline plentifully over the neck and chest—rub it in well—lots of rubbing can't hurt. The relief will be surprising.

Nerviline is effective because it is powerful—because five times stronger than an ordinary liniment. Nerviline is penetrating, sinks in through the tissues, gets right in where the soreness and the congestion really are. Is action is marvellously soothing. Rubbed on at night it draws out the inflammation and before the morning takes away that feeling of tightness and stops the cough entirely.

Where can you find so powerfully searching a relief as Nerviline for a bad cold? Search the world over and you'll discover nothing half so good. For nearly forty years Nerviline been quickly curing colds, coughs and throat troubles. Thousands use it for rheumatism, sciatica and neuralgia—they all speak well of this grand family liniment, because they have proved its almost magical power.

Whenever you have an ache or a pain, be it neuralgia, sciatica, lumbago, joint or muscle stiffness always remember that Nerviline is the quickest safest cure. Every good dealer in medicine sells the large 25c family size bottle of Nerviline, or direct from the Catarrhozone Co., of Kingston, Canada.



**OXY-ACETYLENE WELDING**

We are well equipped for Welding by this process in an expert and successful manner. Bring in your broken parts, or telephone and we will send
WILLARD BATTERY SERVICE STATION & BATTERY REPAIRS

**GRANT & THORPE** PRACTICAL ELECTRICIANS
418 GEORGE ST. PHONE 798

# Nordheimer

## Pianos

## will advance in price April 1st

Owing to constantly increasing cost of labour and materials, the Nordheimer Piano & Music Co., Limited, of Toronto, announce an increase in prices—to take effect April 1st.

**Secure Your Nordheimer Now**

Deliveries will be arranged this month, as far as available stock will permit.

Orders accompanied by a cash deposit will be accepted at prevailing prices for delivery not later than June 1st.

**Deferred Payments**

You can take advantage of the present opportunity by means of our Deferred Payment Plan. We will gladly arrange payments to suit any reasonable convenience. Catalogue and complete information on request.

**Nordheimer Prices Until March 31st**

| | |
|---|---|
| Style Lansdowne | $375.00 |
| Apartment Upright | $400.00 |
| Other styles in Uprights and Upward | $450.00 |
| Apartment Player, Oak | $700.00 |
| Apartment Player, Mahogany | $750.00 |
| Other Styles | $850.00 and $900.00 |
| Nordheimer Grand | $850.00 |

*Further Information may be obtained from*

## Frank Whitehouse

*Sole Representative for Peterboro District*

*118 Hunter Street*

*Phones: Office and Warerooms 981, Residence 954*


## Encourage The Horticultural Society

### Full Value Received For the One Dollar Membership Fee

If every member of the Horticultural Society was as energetic as Secretary Williamson, the membership list would be continually troubled with growing pains. Although his own business affairs keep him hustling early and late, his enthusiasism for the development of the Horticultural Society never slackens. The five different sections of options that members are entitled to choose from in consideration of having paid the small sum of one dollar for membership fee, offer inducements of actual value well worth the money alone, without any other privilege. For instance, the following are a few of the options:

Option No. 32: Fifteen packets of Vegetable or Flower Seed. You may choose your own assortment.

Option 33: 4 Boxes of Seedling Plants, Onions, Tomatoes, Cabbage, etc.; your own choice.

Option 35: One year's subscription to the Canadian Horticulturist, and two boxes of seedlings; your own choice.

Option 36: One peck of Irish Cobbler Potatoes.

Option 37: Two small fruits, or Grape Vines, such as Raspberries, Currants, Gooseberries, etc.

Option 38: Twenty-five Strawberry Plants.

Does it not appeal to you that any two of the above would come in very nicely as a good start to really producing something during the coming season? Make your own choice of any two, marking the same distinctly and enclose a dollar membership fee to the local Horticultural Society to Secretary Williamson, 203 King street, or the same may be left at Mr. Denne's store, where an official receipt will be given you. Do this at once.

## Canada First Says Sir Wilfrid

OTTAWA, March 16.—"One way in which to keep out country on its high level is to make a firm resolution that it shall be Canada first, Canada last, and Canada all the time," declared Sir Wilfrid Laurier, Leader of the Opposition, in an address at an Irish concert. The Liberal Chieftain reviewed the Irish question briefly, and declared that John Redmond had died broken-hearted.

Redmond had followed in the footsteps of Daniel O'Connell and Parnell, declared Sir Wilfrid, and had even succeeded in 1914 in having placed on the statute books of Great Britain a law for which O'Connell and Parnell had striven, but failed to secure. The law was not put in force, however.

"Why was it held up?" asked Sir Wilfrid. "It was not put into effect because some men under the guise of loyalty promised to bring on civil war. Then the great war broke out, and it must be said to the glory of John Redmond that when he saw the approaching peril he asked the Irish people to give way for a time. I speak of John Redmond and the Irish question because it is a lesson for us in this country.

"The Canadian Confederation is not on trial. It is stable, and will last. There may be a cloud, and there may be reverses, but the light of freedom is always there and will prevail in the end.

"Canada is a difficult country to govern. There are many languages, many races and many religious beliefs. However, it is not impossible. I do not expect any Canadian to forget his ancestors and the country of his birth. I would not forget the land of my ancestors, dear old France. There is room for us all in this country. I am an old man now, but through my ministry I always endeavoured to keep Canada together and make it a united people."


**Are Your Feet Calloused?**

Easy to remove lumps by applying Putnam's Corn and Wart Extractor. This purely vegetable remedy acts painlessly and is guaranteed. Insist on "Putnam's" only. 25c per bottle.


Never heap coals of fire on an enemy's head until you burn your own fingers.

**Whooping Cough**

"The disease I most dread is Whooping Cough, for children are often permanently injured by the awful straining of the cough. You should never neglect it, and treatment should be started at the first symptom. You cannot mistake the symptoms: protracted coughing, worse at night; peculiar whoop; labored expectoration of mucus; apparent suffocation after coughing.

**Chamberlain's Cough Remedy**

is a positive remedy for this disease—repeat the dose frequently, for if given freely it liquifies the tough mucus, makes it easy to expectorate and counteracts any tendency toward pneumonia. There is no danger whatever from Whooping Cough when Chamberlain's Cough Remedy is freely given."

*Yours for Health — Granny Chamberlain*

19



**SAVE FUEL**
**BY USING**
**The Little Red Hot Heater**

The quickest acting and most efficient Electric Heater in the market. Boils, Fries, Toasts or Heats. Guaranteed for one year. Very economical as electric current can be connected to any lamp socket.
Price $4.00. For sale by
**The F. H. J. MacPHERSON Co., Ltd**
Two Stores, 176-178 Simcoe St.

*When You Eat Down Town*
*Dine at the Fashionable New*
**Paris Cafe**
*415 George street*
*Open from 7 a.m. to 1 p.m.*
*"Specials" every day and a varied selection of New Dishes on our attractive Menu Booklets*
*Order what you like of the good things to eat*
*Bring your wife, sister, or sweetheart*
*Telephone Service.*
*HUM W. HOY, Mgr.*

**Cement Lime**
Hard Wall Plaster
White Rock Finish
Mortar Color
Plasterer's Hair
Plaster Paris
FOR SALE BY
**Thos. A. Rehill**
210 Wolfe Stree
Near C.P.R. Station
Phones Office 245; House 1372

# Scores of Pretty New Easter Hats

**Are to be seen in our Millinery Parlours in styles that portray the very newest ideas in Spring Headwear**

**Dress Hats of Pleasing Individuality**

Chic Tailored Models and Smart Sport Hats

That will add a becoming smartness to any woman's appearance.

Models for Women, Misses, Children and the Tiny Tots

A most extensive display of the Chic, Smart and Beautiful.

Worthy of Special Mention

at this particular time is our Ready-to-Wear Models. Copies of New York and Parisiene Models in a wide variety of styles, large and small, black and colors, $7.50.

**Suits**

Delightfully different from last season's are these attractive models with their smart jockey or belted coats and their narrow skirts. Developed in a variety of new materials in the new colorings, including navy, blue and black. The price ..... $25.00

RICHARD HALL & SON LIMITED


## Presentation Was Made To Mr. And Mrs. Charles Coben

**Ex-Reeve of Galway Leaves For a New Field of Activity—Presentation Followed a Successful Sale**

At the close of Mr. Coben's sale of farm stock and implements, such sale being the result of Mr, Coben and family's departure for Saskatchewan, the neighbours and friends of Mr. and Mrs. Coben took them by surprise, and made the following presentation to them. Mr. Coben, although taken unawares, replied in a feeling but thoughtful manner, explaining why he was making such a move, although hard to do, from the fact that he was leaving kind friends to whom all credit is due for any measure of success referred to in such a kind address.

Refreshments were served, followed by the usual entertaining, as is characteristic of Mr. and Mrs. Coben, bringing to a close the enjoyably spent evening by singing "God Save the King."

**The Address.**

The address follows:

To Mr. and Mrs. Chas. Coben and Family:

We, your friends and neighbours, have met here this evening, on the eve of your departure for the West, to spend a pleasant evening and to express to you even in a small way the respect we have for you.

Your many friends regret to learn that you have decided to remove from the township in which you have spent the best years of your life in your successful business of a farmer; because, sir, you have been most progressive, alert and efficient in your occupation, and you have stood at the very front of those who are identified with the agricultural interests of the township.

The profession of farming has gained by your work and example.

As a neighbour you, and your good wife, have always been ever ready to help the sick and needy, and the vicinity is much indebted to you for your valuable assistance.

Ever since you engaged in taking a share of the burdens of public life your services have met with the approval of the people of this locality, you having filled the different positions of Township Councillor and Reeve, and also Warden of the County all with much credit to yourself and a benefit to the community.

As you leave our midst we want you to know that you will be missed. You have been a force in the community and your influence has been for good.

MR. CHARLES COBEN, of Galway, who, with his family, is moving to Saskatchewan.

And to help you to remember your old friends in Galway and vicinity, we would ask you to accept this suit case, and with it goes good wishes for your prosperity, good health and God's blessing in your new home on the prairies.

Signed on behalf of the community,
**A. Morrison,** Reeve of Sommerville.
**J. Clark,** Reeve of Galway.


# 15,000 Boys Needed in Ontario

Food is the crucial need of the Allies today. In England well-to-do people are standing in line for their food supplies. In France, the bread ration has been reduced. Surely every boy between the ages of 15 and 19 is old enough to realize his grave responsibility in this crisis, and will enrol immediately with the

**S.O.S.**

**Soldiers Of the Soil**

15,000 determined boys are needed—Boys willing to sacrifice their holidays and work faithfully and cheerfully alongside the farmers of Ontario and serve their King, their Country and their Allies in this, the supreme crisis of the war.

National Bronze Badges of Honour will be awarded as a recognition of the services rendered by the boys on the farms this year.

Of course wages will be paid. Boys earned from $12.00 to $30.00 a month and board last season. But the soldiers in the trenches never considered money—they went.

**You're made of the same good stuff. You'll go, too.**

**Enrolment Week, March 17th to 23rd.**

Enrol with your School Principal, or Enrolment Officer whose name will be announced in the local press.

**Farmers**—Apply for farm help to the District Representative in your county, or to the Ontario Public Employment Bureau, 15 King St. East, Toronto; 139 Queen St., Ottawa; 83 James St. North, Hamilton; 108 Dundas St., London.

**Canada Food Board**
Ottawa.

Chairman.

18


## Direct Tax On Farmers

OTTAWA, March 15.—Plans for the taking of an agricultural census, which the Government contemplates in co-operation with the Provincial Departments of Agriculture, apparently have ultimately in view some measure of direct taxation on the farming community. So far all farmers are practically exempt from war taxation on incomes or other forms of direct Federal taxation. But, with the imperative need of increased revenues to meet the burden of the war, and its aftermath, the Government realizes that increased direct taxation falling on everyhing must come. As yet there is no adequate or detailed information as to farmers' annual profits or wealth. To secure this and as a basis on which to determine any further measure of direct taxation as suggested, the agricultural census is to be made. It will be in the form of questionnnaries sent out to each farmer asking for data as to his revenues and expenditures, the value of his land, stock, buildings, etc., the net return on his investment after allowing a reasonable amount for the labour of himself and family, and all other information tending to show as accurately as possible the financia status and yearly income of each farmer.

Details as to the method and time of taking the census are still to be settled, but it is probable it will be made in connection with the coming national registration next June.


**Tell Your Wife Corns Lift Off**

Doesn't hurt a bit to lift corns or calluses off with fingers.

Not a twinge of pain or soreness before applying or afterwards. This may sound like a dream to corn-pestered men and women who have been cutting, filing and wearing torturous plasters. Yes! Corns lift out and calluses peel off as if by magic, says this Cincinnati authority.

A quarter of an ounce of freezone costs but a few cents at any drug-store. Apply a few drops directly upon your tender corn or callus, and instantly the soreness disappears; then shortly the corn or callus will be so loose that it lifts off.

Freezone dries instantly. It does not eat out the corn or callus, but just shrivels it up so it lifts away without even irritating he surrounding skin, omen should keep it on the dresser and never let a corn or callus ache twice.


Slie—Do you think we ought to pay $3 each for these theatre tickets? "They're worth it! The play may not be any good, but we will be warm for a couple of hours." —Life.

## BRITISH FORCES ARE ACTIVE, SAYS BERLIN

Canadian Press Despatch:

**BERLIN, March 16.—British troops on the Franco-Belgium front were extremely active during the evening yesterday and also at night, notably in the regions south from Arras as far as St. Quenin, Army Headquarters announced to-day.**

## Revival Services Continued

Last night at Browntown Hall, the second series of revival services was held and the subject taken up was "A Half Baked Cake" from Hosea—Ephraim is a cake not turned. A number came to the front in response to the appeal made. Special campaign songs were sung. It is expected that a large crowd will attend to-night to hear the subject, 'Six Stages in a Man's Life.'

To-morrow (Sunday) at 10 o'clock, the Adjutant will speak on "Conquering an Army"; at 3 p.m. "A Singing Battle"; at 7 p.m.; "The Great Question."

The public are generally invited.


## SALTS FINE FOR ACHING KIDNEYS

**We eat too much meat which clogs Kidneys, then the Back hurts**

Most folks forget that the kidneys, like the bowels, get sluggish and clogged and need a flushing occasionally, else we have backache and dull misery in the kidney region, severe headaches, rheumatic twinges, torpid liver, acid stomach, sleeplessness and all sorts of bladder disorders.

You simply must keep your kidneys active and clean, and the moment you feel an ache or pain in the kidney region, get about four ounces of Jad Salts from any good drug store here, take a tablespoonful in a glass of water before breakfast for a few days and your kidneys will then act fine. This famous salts is made from the acid of grapes and lemon juice, combined with lithia, and is harmless to flush clogged kidneys, and stimulate them to normal activity. It also neutralizes the acids in the urine so it no longer irritates, thus ending bladder disorders.

Jad Salts is harmless; inexpensive; makes a delightful effervescent lithia-water drink which everybody should take now and then to keep their kidneys clean, thus avoiding serious complications.

A well-known local druggist says he sells lots of Jad Salts to folks who believe in overcoming kidney trouble while it is only trouble


## PATRIOTIC TEA WAS A SUCCESS

Great success in every way attended the patriotic tea given at the home of Mr. and Mrs. Harry Morgan, Robinson street, yesterday afternoon, in aid of the Ashburnham Patriotic Society. No pains had been spared in any department of the tea to make it the decided social success it proved to be. The house was most charmingly and appropriately decorated in both Easter and St. Patrick style, the charming dining room tables being exceptionally tastefully decorated in green-shaded candelabra, green candles, shamrock and quaint little Easter bunnies. The drawing room was a bower of white narcissus and shamrock.

In the afternoon, Mrs. Whitehouse, Mrs. Morgan, Mrs. Butcher, Mrs. Couper, Mrs. Convery, Mrs. Doris, Miss L. Scott and Miss Morgan, assisted in the tea room, while an attractive musical programme was given, the artistes being Mrs. P. C. Ferguson, solo; Mrs. Perrin, solo; while Miss Sage played.

In the evening, which was equally successful as the afternoon, Mrs. Parsons, president of the Society, Mrs. Gus Hay, Mrs. Terrott Glover, Mrs. Weir, Mrs. Fowler, Mrs. Gillespie, and Miss J. Conroy.

The evening programme included piano solos by Miss Holden and Miss Holden, and solos by Mrs. Wand and Miss Lynn.


## SELECT MEDICINE CAREFULLY

Purgatives are dangerous They gripe, cause burning pains and make the constipated condition worse. Physicians say the most ideal laxative is Dr. Hamilton's Pills of Mandrake and Butternut they are exceedingly mild, composed only of health-giving vegetable extracts. Dr. Hamilton's Pills restore activity to the bowels, strengthen the stomach, and purify the blood. For constipation, sick headache, biliousness and disordered digestion no medicine on earth makes such remarkable cures as Dr. Hamilton's Pills. Try a 25c box yourself.


## THE SUCCESS OR FAILURE OF WAR DEPENDS UPON FOOD PRODUCERS

(Continued from Page 7.)

food and other necessities of life. It is a grand opportunity," said Mr. Yeigh in conclusion.

**A Bright Spot.**

Mr. Riddell, chairman of the labour department of Resources committee, was the next speaker. "Peterborough is one of the bright spots in Ontario for increasing production," said the speaker. Nothing is more inspiring than to see the effort on every hand to further the cause for which we are fighting. Few fields offer greater opportunity for patriotic effort than the farm. The ultimate prospects for victory may well rest with the workers of the land. It has been said that victory may be with the country which can put the last hundred thousand men in the field. It will be no use putting the last hundred thousand men in the field if they are hungry.

Lloyd George has pointed out that the plough is our hope. Lord Rhoonda and others officially intrusted with the food situation of the world, are urging greater production. Food supplies have decreased since the outbreak of war. A soldier requires four times as much beef and six times as much bacon as a civilian.

Where seven acres was devoted to wheat in Canada last year there must be ten acres this year. The keystone of the arch of food production is farm labour. If we fail in our efforts to increase the production of food it will be because we have not sufficient labour. This year forty thousand additional farm workers will have to be placed on the land if we are to do our share. We are going to get that number of workers. Last year we had seven or eight thousand boys. This year we are planning to send out over seven thousand men for farm work. For the harvest we are planning to get twelve thousand five hundred. Next week will be recruiting week for the boys. Mr. Joseph Wearing, who has been appointed local director of soldiers of the soil, will receive applications for enrollment in the army of the S.O.S.

**A National Call.**

The next speaker was Mr. McCready, secretary of the Resources committee. The speaker said that the people of Canada to-day were confronted with the necessity of producing more food. It is a big national call that must be met. From all appearances it would seem that Germany to-day is in a better position to continue the war than she was last year or the year before. The way to make a war short is to prepare for a long one. Lack of food will lose the war, and lack of food is largely responsible for the Russian revolution. The break in the Italisn front last fall is traceable to that cause. The fear of the allies to-day is that Italy and France may break owing to lack of food. The big problem facing us in Canada to-day is to organize in an effort to increase the production of food.

The question of increased food production is largely an urban problem. Two persons reside in the towns and cities for every person who resides on the farm.

The speaker suggested greater efforts in the matter of backyard gardening with potatoes and beans as two essential products. If our meat consumption is restricted we can not do better than use beans as a substitute. The children of the schools should be organized for the purpose of backyard gardening. An army of several hundred school children could do valuable work if properly supervised. The secret of success in this kind of work is good organization. The call to Canada to-day is to organize your forces, man, woman and child, and produce food.

**Success or Failure.**

Captain Hezzlewood of the Canadian Food Board, said that the success or failure of this war depends upon how the food producers of North America go over the top and in what spirit. The situation to-day is most disheartening. The success of this war depends not so much on what is going on at the front but what is being done by the people of this continent. There is a depreciation of foodstuffs throughout the world. All the warring countries are starving to-day. It is only from the North American continent that we can get shipping enough to transport food to the allies.

The speaker closed with a stirring appealing for co-operation in the matter of food production.

At the close of the meeting a vote of thanks was extended to the Salvation Army Band, the speakers, and others who assisted to make the meeting a success.

## W. C. AUSTIN WILL OPEN NEW OFFICE

**Has Turned Over a Number of Important Real Estate Deals in the City**

Mr. W. C. Austin, who has been associated with the Peterboro Realty Co., will offices in the Sun Life Building, will shortly move into an office of his own in the building occupied by the Peterboro Lumber Co., on Hunter street. Mr. Austin, since entering into the real estate business in this city has been instrumental in turning over many large Peterboro properties. He is also interested in North-west lands, in which he is an authority.


## ECZEMA DISAPPEARED FOLLOWING A FEW WEEKS' TREATMENT

"SWAIZEMA" as a treatment for Eczema, Salt Rheum, Scrofula, Boils, Pimples, and Running Sores is no longer in its experimental stages. For years it has been earning testimonials like the following:

While at College some years ago my daughter developed Eczmea on her hands. Treatment by skin specialists for many months, while beneficial, failed to effect a cure. On her return home I decided to try a specific advertised locally as "Swaizema" compounded by you. Improvement was noticeable in a short time and the disease disappeared following a few weeks' treatment. It has not returned for over two years."

Guaranteed and sold in Peterborough by The Warne Drug Co., Ltd. If your dealer cannot suply you, write to C. E. Swaisland, Mfg., Chemist, 32 Front St., West, Toronto.



**Prepare for Easter**

I am now prepared to show the Advance Spring Styles in

**Millinery**

at most reasonable prices and invite the early inspection of the Ladies.

**Miss McGiverin**
412 George Street


Meat should be broiled only long enough to loosen all the fibres. If the meat will spring up instantly when pressed with a knife it is done.


**Important**

## Auction Sale of Live Stock

On the Farm of Mr. J. H. Garbutt, Lot 18, Con. 4, Smith, on

**WEDNESDAY, March 20th**

at one o'clock ,about three miles north of Peterborough, including the following Horses and Cattle:

7 Clyde Horses.
4 Shorthorn Cows—calves at foot.
2 one-year old Heifers.
1 two-year old heifer.
1 bull nine months old.

In addition there is a number of grade cows with calves at foot and about ten head of other young cattle. 20 Tons of Hay. The sale will be without reserve. This is one of the most important Farm Stock Sales held in Peterborough county in some time and if you are on the lookout for good stock of any kind you should be on hand. 21-6-16



## The Difference BETWEEN PASTEURIZED AND RAW MILK

PASTEURIZED MILK has been heated to a temperature of 145 F. and kept at that temperature 30 minutes. By this heating process any disease producing sediment, dirt or pus, that gets into the milk, is destroyed and makes the milk safe, without destroying any of its nutritive properties.

PURE MILK is just the unclarified milk as it comes from the cow, with whatever impurities that may get mixed into it. See the difference?

EVERY DROP OF MILK FROM THE PETERBOROUGH CREAMERY is both Clarified and Pasteurized before bottled. That's your safety.

An extra quart of Milk a day will cut your meat bill in half. Order from one of our milkmen or at the office, 377 Aylmer street, or call 'phone 650.

**Peterboro Creamery**
G. A. GILLESPIE, Prop.
377 Aylmer St. Phone 650



# MOTOR TRUCKS

**Now is the time to place your requirements for Motor Trucks in order to have it when the busy season opens. You well know the difficulties in connection with shipping, also the shortage of manufactured goods, so do not delay.**

**Ford Chassis - - $535**
**Ford One Ton Truck $750**

**We also have SMITH FORM-A-TRUCK ATTACHMENTS for new or used cars, one or two ton capacity.**

**We have a number of USED FORDS that will make excellent delivery cars at RIGHT PRICES.**

**JOS. J. DUFFUS, Dealer**

GARAGES: Peterboro Norwood Millbrook
Office Phone 1760 Repair Dept. & Stock-room 1761

The CRESSMAN Company Limited

# Victor Records From "Pom-Pom"

**Come In and Hear Them Before The Operetta Comes**

*"Pom-Pom" and with it comes Mitzi Hajos and such musical numbers that will delight, fascinate and enthrall you. You can hear the music before she gets here. She renders such popular song hits as "Evelyn Quit Your Devlin," "In the Dark" and "The Pom-Pom One-Step. To thoroughly enjoy the Operetta you should hear the above numbers.*

"Evelyn Quit Your Devlin" } No.
"In the Dark" } 45091

*"The Pom-Pom One Step." No. 18039*

The CRESSMAN Company Limited

## "Exemption Board" For The Railways

**Recalls Conscription Debate When Member Said: "We Will Fight the Act With the Act"—The Increase in Rates**

**POSITION OF GOVERNMENT**

OTTAWA, March 16.—The Union Government has issued its ultimatum re railway rates and railroads. Beyond the fact that the Cabinet has resolved itself into an exemption board for railways, it has not cleared the air to any considerable extent. The only thing that stands out clear and distinct is that the increase in rates is meant to wipe out existing deficits in the operating expenses and fixed charges of the Grand Trunk and Canadian Northern Railways.

In other words, the Government has stopped making grants to these roads, and called on the public to do it instead. Of course, the Canadian Pacific Railway is expected to pay at least a part of this back. But how much? The clause covering the taxation of C.P.R. profits is clothed in all the simple legal phraseology of the Military Service Act. It will be remembered that during the conscription debate Gauthier, of St. Hyacinthe, declared: "We will fight the act with the act."

**May Fight Taxation.**

How well this has been done is evidenced by the number of empty uniforms in Quebec. The Canadian Pacific will probably also decide to fight their taxation clause with the clause. And if the net result is the collection of as many dollars from the C.P.R. as the Military Service Act collected conscripts from Quebec, Sir Thomas White will not have to sit up night to count them.

As things stand at present the Canadian Pacific pays dividends as it stands, while the C.N.R. generally requires about $15,000,000 and the Grand Trunk $8,000,000 from the Government. The net deficits annually of the two roads would be about $23,000,000. Of course this should not be as large in future as the Government has generously voted about $40,000,000 for roling stock about $40,000,000 for rolling stock roads that it has the habit of donating to.

**What It Means to G.T.R.**

How much the 15 per cent. increase will mean to the Grand Trunk is variously estimated at from thirteen to twenty-two millions, according to who does the figuring. Just how much of this somewhat shifty amount the Government will be able to corral is even more in doubt. One optimistic Minister with a hard constituency to please has visions of the whole amount flowing into the Dominion coffers. A pessimist recalls the success with which the Government has heretofore recovered any and all things the railways got their hands on, and doesn't think the Government will get a cent. However, those who try to strike a happy medium have it figured that the Cabinet decision really means: "We'll let the public pay the deficits on the two losing concerns and we'll split the extra surplus fifty-fifty with the C.P.R."

**One View of Case.**

In other words, they think that the C.P.R. will gather another $14,000,000 and if the Dominion Government is lucky it will get about $7,000,000 of it. But this is all conjecture. Probably Hon. Arthur Meighen thinks he knows what that clause means. No one else ventures to make a guess. Meantime the entire question of nationalization appears to have been shelved for the coming session at least.

The Union Government has seized on the greatest of its troubles firmly by the nape of the neck and the waistband, hoisted it on to the shoulders of the public, and settled back with a satisfied sigh. Of course, the high cost of living has again been added to, and this time without the aid of the Food Controller, but the public need only remember that we must make yet greater sacrifices in order that the war may be won.

**Union for Uncle Sam.**

One or two little things that stick out are that while transportation is considered one of the factors to be considered in connection with increased production, the United States might learn simplicity of methods from this Union Cabinet of which we are all so proud. Your Uncle Sam went to all the trouble of taking control of the railways and co-ordinating them in order to secure a lessening of cost of operating and greater efficiency. He even refused to consider a blanket increase in rates. He appeared to be obsessed with the idea that the plain people had certain interest in the matter. How much easier it would have been for him to simply raise the freight rates. Of course he would not have found it necessary to put a direct tax on the people of millions of dollars and collect it in the way of rebates from prosperous companies. He has so many commissions and controllers to pay.

**Drayton-Acworth Report.**

It might be mentioned, too, that the money paid to the Drayton-Acworth reports should be a charge on the C.P.R. rebate. It mentioned various methods by which economies could be affected in transportation. But why worry about trifles This Union Cabinet is composed of statesmen who think in a large way. With one stroke of the pen and one small section of Hon. Arthur Meighen's legal mind, they have swept the transportation question from their paths. The session of Parliament is another trifle they expect to move as lightly as it. Then on to England to win the war.—Toronto Telegram.

## ROBERT HICKS COY'S FUEL REGULATIONS

**Subject to the Fuel Controller's Regulations at All Times**

The Robert Hicks Co., Limited, herein announce their policy for coal distribution for the coming season:

1.—No orders booked in advance of shipments received.
2.—Priority to customers on record and in rotation of delivery as per record.
3.—Not more than 80 per cent. of normal requirements will be delivered to any one customer between April 1st and September 1st, and any lesser percentage that we may decide upon as conditions warrant.
4.—When lists on record have been supplied as above, any surplus coal will be distributed to customers of later record, conserving a reasonable supply in the late fall months, to tide over periods when transportation may be difficult or suspended.
5.—Customers must fill in cards signed by them stating the stock they have on hand, and the normal quantity of coal used; agreeing to notify us and any person appointed by the Mayor or City Council, to regulate, control or centralize the distribution of coal in the city, should they procure a further supply.
6.—Orders will not be accepted by telephone and will only be acknowledged when accompanied by cash.
7.—Should the supply of coal be sufficient for all requirements, and greater than anticipated, the balance of the normal requirements will be delivered on each order in rotation.

We would suggest that the different church bodies come together and agree on a policy of conserving fuel, acceptable to the Mayor, as Local Fuel Controller.

**Explanatory.**

The above announcement is in reply to the numerous requests we have to accept summer orders now, and will be effective only when spring shipments are received.

The object of these regulations is that in the event of a shortage of coal, such shortage will not all be borne by the winter purchaser, and also to discourage the starting of furnaces in the early fall.

**Robert Hicks Co., Limited.**

March 15th, 1918.

**New Spring Borsalinos**

*Have just arrived. Particular men will be interested in our complete showing of this famous Italian Hat, which is celebrated for its Style and Durability.*

*See these goods, buy one, and you will never wear any other make of Hat.*

**W. E. LECH**
336 GEORGE STREET
Manufacturing Furrier and Hatter
NEAR SIMCOE ST

*INCLUDING*
Latest STANDARD & POPULAR
IRISH SONGS & CHORUSES
Dance Numbers: Irish Bagpipe Melodies
Violin and Accordion Selections
Call and Hear Them at
"HEINTZMAN HALL"
Cor. George & Hunter Sts.
Royal Bank Building
Heintzman & Co., Ltd. : B. H. Britton, Mgr.

**39 DOGS CAPTURED SINCE 1ST OF MARCH**

**Mr. Gates Rolling Up Quite a Score, and There is More Work to Do.**

Since March 1st, Dog Catcher Gates has captured 39 dogs, 33 of which were destroyed. Three of the remainder were sold to farmers who gave the assurance that the dogs would not be allowed to return to the city. Mr. Gates has also issued fifteen summonses and only one of them drew a blank. There are many useless dogs around the city, and the collector will extend his trips to the outskirts next week. He receives many complaints from citizens, but often is unable to locate the reported offending pups.

"Well it was here yesterday," one woman told him after he had tramped a long way to the neighbourhood without a sign of "Fido."

## Vegetable Garden Chart Good Information

**Issued by the London Life Insurance Company—Given Away For the Asking**

In connection with the backyard garden production scheme, the London Life Insurance Co. has had prepared a vegetable garden chart, which contains a good deal of information for the gardener. It shows a plan of a well laid out garden, and gives the proper time for planting, soil preferred, distance between plants and a lot of other information of a similar nature that is of service to the amateur. A copy of the chart may be obtained for the asking at 140 Simcoe Street.

**Ladies' Hair Works**

**Mrs. M. J. Byrne**
695 College St., Toronto

*Formerly of the Ladies' Hair Works, Peterborough, will be prepared to fill orders for any kind of Hair Goods or Hair Work. Peterborough orders will receive prompt and careful attention.*

## MISS LUCY POWELL IS INJURED

The many friends of Miss Lucy Powell, of 223 Dublin street, will regret to learn that she accidentally fell on George street and injured her arm while shopping this morning.

A Dominion Express Money Order for Five Dollars costs three cents.

*Feet Dry and Trim--- No Rubbers*

Neolin
Better than Leather

In wet weather, with leather-soled shoes, you have always to wear unsightly rubbers or have damp feet. But there's no such trouble when you wear shoes with Neolin Soles.

These modern soles are waterproof. They keep out the wet—unless you walk in puddles or deep snow—guarding your health, yet not hiding the trim lines of your shoes.

They're comfortable, too, from the very start—easy as an old shoe, and they wear evenly and very slowly. With all these good qualities—Neolin Soles cost no more than leather.

Get them for the whole family, on new shoes or as re-soles.

**NEOLIN SOLES**

**J. V. CALDERONE, 243 GEORGE**
The New Idea Electric Boot and Shoe Repairer

## Doctors Stand Amazed At Power Of Bon-Opto To Make Weak Eyes Strong--According To Dr. Lewis

**Guaranteed To Strengthen Eyesight 50 Per Cent. In One Week's Time In Many Instances**

**A Free Prescription You Can Have Filled and Use at Home.**

Philadelphia, Pa. Victims of eye strain and other eye weaknesses, and those who wear glasses, will be glad to know that according to Dr. Lewis there is real hope and help for them. Many whose eyes were failing say they have had their eyes restored by this remarkable prescription and many who once wore glasses say that they have thrown them away. One man says, after using it: "I was almost blind. Could not see to read at all. Now I can read everything without my glasses and my eyes do not hurt any more. At night they would pain dreadfully. Now they feel fine all the time. It was like a miracle to me.' A lady who used it says: "The atmosphere seemed hazy with or without glasses, but after using this prescription for 15 days everything seems clear. I can read even fine print without glasses." Another who used it says: "I was bothered with eye strain caused by overworked, tired eyes which induced fierce headaches. I have worn glasses for several years both for distance and work, and without them I could not read my own name on an envelope or the typewriting on the machine before me. I can do both now and have discarded my long distance glasses altogether. I can count the fluttering leaves on the trees across the street now, which for several years have looked like a deep green blur to me. I cannot express my joy at what it has done for me."

It is believed that thousands who wear glasses can now discard them in a reasonable time and multitudes more will be able to strengthen their eyes so as to be spared the trouble and expense of ever getting glasses. Eye troubles of many descriptions may be wonderfully benefited by the use of this prescription. Go to any active drug store and get a bottle of Bon-Opto tablets. Drop one Bon-Opto tablet in a fourth of a glass of water and let it dissolve. With this liquid bathe the eyes two to four times daily. You should notice your eyes clear up perceptibly right from the start and inflammation and redness will quickly disappear. If your eyes bother you even a little it is your duty to take steps to save them now before it is too late. Many hopelessly blind might have saved their sight if they had cared for their eyes in time.

Note: Another prominent Physician to whom the above article was submitted, said: "Yes, the Bon-Opto prescription is truly a wonderful eye remedy. Its constituent ingredients are well known to eminent eye specialists and widely prescribed by them. I have used it very successfully in my own practice on patients whose eyes were strained through overwork or misfit glasses. I can highly recommend it in case of weak, watery, aching, smarting, itching, burning eyes, red lids, blurred vision or for eyes inflamed from exposure to smoke, sun, dust or wind. It is one of the very few preparations I feel should be kept on hand for regular use in almost every family." Bon-Opto, referred to above is not a patent medicine, or a secret remedy. It is an ethical preparation the formula being printed on the package. The manufacturers guarantee it to strengthen eyesight 50 per cent in one week's time in many instances or refund the money. It can be obtained from any good druggist and is sold in this city by the Warne Drug Co. and others.

## BIG INTERESTS ARE SAID TO BE AFTER W. F. O'CONNOR'S HEAD

Ottawa, March 15.—Big interests, and others associated with them, are again after the official scalp of W. F. O'Connor, K.C., Commissioner of the Cost of Living under the Labor Department. Some time ago, following the expose of the bacon profits and the substantiation of the report by a royal commission, there were strong suggestions that by some species of camouflage Mr. O'Connor and his activities might be submerged. Nothing came of it at the time, but there have been murmurings ever since, notably when the hoarding of eggs was recently denounced.

**DIVIDE UP WORK.**

The latest idea is to abolish the office in so far as Mr. O'Connor is concerned, and to divide the inquisitional authority now exercised. The Food Controller would look after the food questions, the Fuel Controller would attend to the fuel supply and the Trade and Commerce Department would investigate other factors entering into the cost of living. A division of authority along this line is under consideration, and the fact that three different departments would replace the present centralized system under a competent and aggressive officer suggests that further activities would be peculiarly limited and lacking in co-ordination.

**NO PECUNIARY LOSS.**

It may be explained that Mr. O'Connor is an officer of the Justice Department, which pays his salary. He receives no remuneration as commissioner in the cost of living, and if the officer were abolished he would suffer no pecuniary loss. It is conceded however that he has been exceptionally successful in disclosing conditions which have led to some measure of remedy, but obviously much more is to be done. If the office is now abolished and the work divided up as indicated, there is slight probability of further activity and particularly of publicity.

**A PAINSTAKING MAN.**

The Cost of Living Commissioner is both a lawyer and an accountant, and has the reputation of being a very painstaking man whose reports have not minced matters or withheld any vital facts.

His unpopularity with certain interests consequently is in the inverse ratio to his public service.

**HOMESTEAD RULE FOR SOLDIERS BENEFIT**

OTTAWA, March 14.—On the recommendation of Hon. Arthur Meighen, Minister of the Interior, a new homestead regulation has been adopted providing that, in the case of an entrant for a homestead being absent on military service and unable to cultivate the land, he may lease it to other parties.

## LIMITING CONSUMPTION OF WHEAT

(Canadian Press Despatch.)

WASHINGTON, March 16.—Further limitation of wheat consumption in the United States and Canada is under consideration by the food administrations of both countries to make certain that the sub-normal visible supply will tide over the American people and their Allies until the next harvest. Plans for accomplishing additional saving are being worked out carefully, and the only bar to success feared by the officials is senseless hoarding which may be practically eliminated by the people uniting.

The Allies have been promised 90 million bushels of grain between Jan. 1 and July 1. There is no intention of failing to carry out this programme which is regarded as most important duty now confronting the American continent.

The lack of labour is so great in France that women have been assisting by pulling the ploughs and the cultivators.

**TEA SETS**
In the finest Silverplate
Complete with Tray
Pudding Dishes
Salad Bowls
Chafing Dishes
Entree Dishes
Cream Jugs
Sugar Bowls
Cake Baskets

**SCHNEIDER'S**
JEWELLERS
367 George Next Turnbull's
*Marriage Licenses Issued*

NOW READY FOR DISTRIBUTION
1918 EDITION

**Stoneham Handbook of Curb, Mining Oil and Industrial Securities**

Presenting Essential Data on More Than

**EIGHT HUNDRED PROPERTIES And Securities**

Copies may be obtained from us without charge on request.

**Chas. A. Stoneham & Co.**
*(Established 1903)*
23 Melinda St., Toronto
41 Broad St., New York
*"NO PROMOTIONS."*

# Bob Long

Union-Made

## Overalls Shirts & Gloves

Known from Coast to Coast

R.G. LONG & CO. LIMITED TORONTO, CANADA


# MUSKRAT PELTS WORTH A DOLLAR TRAPPING SEASON WILL BE LATE

### Indians of Hiawatha Have Thousands of Traps Out At the Mouth of the River And are Praying for an Early Break Up of the Ice—Price is Very Attractive.

From the mouth of the Otonabee river northward a distance of twelve or fifteen miles thousands of traps have been set out in the muskrat marshes and in the sedge along the stretches of shallow shore. Several Harwood trappers recently began to lay their traps on this side of the lake, but found that the Hiawatha Indians had preceded them. The Indians had pre-empted every stump, clump of bushes or other projections to which they could attach their traps.

The market price for rats' pelts today is one dollar, and every trapper is bent upon making as large a haul in hides and therefore in money, as possible. Five hundred pelts is not a large catch for some of the Hiawatha men, and if the rats are numerous this Spring some of the trappers will realize close to one thousand dollars for about three weeks' work.

The Curve Lake Indians of Chemong haven't set out their traps yet, probably for the season that they have practically no competition from the white men. But north and south they are anxious for an early break up of the ice. Farmers never complained of the weather more bitterly than are some of the trappers railing against the late winter, the thickness of ice, and the deep snow. The open season ends on April 21st, and from present prospects there will be practically no trapping until the first week in April. This would leave about fourteen days for the pelt harvest at a time when every pelt represents a dollar bill, or perhaps a little more. The season officially opens on March 15th, but there will be few traps yielding profits this month, according to the present outlook to the Indians.

The trapping fields are not only around Chemong Lake, the mouth of the Otonabee and in scattered sections of Rice Lake, but also along the Indian River, the Beaver meadows, and in bays of the Otonabee near the city.

# TWENTY LOSE LIVES IN FIRE

(Canadian Press Despatch.)

**TRURO, N.S., March 16.—Twenty men were burned to death when the lumber camp of A. A. Sutherland at Alvin Siding, N.B., was destroyed by fire last night.**

# Declaration From Wilson Is Expected

(Canadian Press Despatch.)

**WASHINGTON, March 16—There were indications in official circles today that President Wilson might make an early declaration on the Russian situation. It was not indicated what might be the form or its manner of dealing with the same.**

# A CARLOAD OF TRUCKS

There is evidence of a great shortage of trucks for this year's requirements due to the fact that those who have hauling to do have suddenly realized that the motor truck is much more economical than horses.

The Duffus Garage have received a carload of Smith Form-A-Trucks, nearly all of which have been sold. They have also received several of the Ford One-Ton trucks which are sold.

The Ford Motor Company, Toronto, have several hundred orders for One-Ton Trucks which are yet unfilled.

# Disease Comes Through The Blood

### To Cure Common Ailments the Blood Must Be Made Rich and Red

Nearly all the common diseases that afflict mankind are caused by bad blood, weak, watery blood poisoned by impurities. Bad blood is the cause of headaches and backaches, lumbago and rheumatism, debility and indigestion, neuralgia, sciatica and other nerve troubles. It is bad blood that causes disfiguring skin diseases like eczema, and salt rheum, pimples and eruptions. The severity of the trouble indicates how impure the blood is, and it goes always from bad to worse unless steps are promptly taken to enrich and purify the blood. There is no use trying a different medicine for each disease, for they all come through the one trouble—bad blood. To cure any of these troubles you must get right down to the root of the trouble in the blood. That is just what Dr. Williams' Pink Pills do. They make new, rich, red blood. They simply purify and enrich the blood, and the disease disappears. That is why Dr. Williams' Pink Pills have cured thousands of cases after other medicines had failed. Here is proof of the power of Dr. Williams' Pink Pills to cure. Mrs. M. Stills, who resides near the town of Napanee says: I cannot praise Dr. Williams' Pink Pills too highly. I was very much run down in health, suffered from frequent spells of indigestion, biliousness and sick headache. I had an almost constant pain in my head and my housework was a course of dread. In fact I felt so miserable that life held but little enjoyment. I was advised to try Dr. Williams' Pink Pills, which I did and the result was simply marvellous, and can best be summed up by saying that they made me feel like a new woman, and fully restored my health. I would advise every woman and girl who has poor blood, or is run down in health to give these wonderful pills a trial. I am never without them in the house.

At the first sign that the blood is out of order take Dr. Williams' Pink Pills, and note the speedy improvement they make in the appetite, health and spirits. You can get these pills through any medicine dealer or by mail at 50 cents a box or six boxes for $2.50 from The Dr. Williams' Medicine Co., Brockville, Ont.

**Renew your subscription.**

### THOSE MAIDS OF YESTERDAY.

A. P. H., in Punch.

Where are the maids that used to lay my table
And cook my meals and (sometimes) scrub the floor?
Florrie and Maud and Emily and Mabel,
All, all are gone to prosecute the War.
In reeking vaults and mountain dells
They tend their sheep and fill their shells,
While my wife answers all the bells
And no one shines my Sam Browne any more.

Where is Elizabeth, whose eyes were argent?
How like a drone her hospital must be.
Winnie's a "Waac," and bound to be a Sergeant,
Judging from how she dominated me.
(Only I hope she never stoops
To talk like that to lady troops)
And Maud who dropped so many soups—
What does she do with bombs and T.N.T.?

Our car stands starving in the duty garage,
But Mabel drives a whacking Limousine;
And when they sparkle us with bits of barrage
We know that much of it was made by Jean;
Our income slowly disappears,
While they ger more than Brigadiers—
No wonder now the agent sneers:
"You can't get girls to come to Turnham Green."

Do they look back and hope that we are happy,
With no one left to fuss about our food;
And when some foreman is extremely snappy
Recall with tears my courtier attitude?
Rather, I ween, with mirthful hoots,
They think of master cleaning boots,
And thank their stars, the little brutes,
They bear no more the yoke of housemaid-hood.

And what will happen when the Bosch goes under,
And all these women swing their swords away?
Will the dear maids come back to us, I wonder?
Shall I be able to afford their pay?
And will they want Munition rates?
Ah, who can read the ruthless Fates
Meanwhile we wash the dirty plates
And do our whack as willingly as they.

Time is always represented by men. Women are calendar shy.

It costs some people more to keep up appearances than it does to live

# Where to Worship

### ANGLICAN

**St. John's Church**
Hunter Street
REV. J. C. DAVIDSON, RECTOR.
Rectory, Corner Brock and Sheridan Sts.
Fifth Sunday in Lent.
8.30—Holy Communion.
11 a.m.—Matins and sermon.
Venite 18.
Benedicte 34.
Benedictus 95.
Office Hymn, 130—The Royal Banners Forward Go.
Before sermon, 132—Glory be to Jesus.
Offertory—"As Pants the Hart"—Thomas.
God Save the King.
Recessional, 139—"O Sacred Head, Sur rounded."
3 p.m.—Sunday School and Bible classes.
Bible lesson: Jesus, the "Giver of Life." St. Mark 5:21-43.
Prayer Book lesson: Covenant Duties. Renounce the flesh.
7 p.m.—Choral Evensong and sermon.
Responses—Tallis.
Psalm chants, 135, 137.
Magnificat—67.
Nunc Dimittis—106.
Office hymn, 130—The Royal Banners.
Before sermon 150—My Lord, My Master.
Offertory—"King Ever Glorious"—Stainer. Mr. George Chandler.
God Save the King.
Recessional, 662—When I Survey the Wondrous Cross.
The Rev. Canon Imrie of Toronto will officiate.
Richard J. Devey, Organist and Choirmaster.

**All Saints' Church**
Rubidge Street.
REV. R. B. GROBB, M.A., RECTOR.
Residence, 265 Reid Street
Fifth Sunday in Lent.
11 a.m.—Morning Prayer and Ante Communion. Preacher, the Rector.
Hymn 130—"The Royal Banners Forward Go".
Venite 7. Psalms, 49. Benedicte, 34. Benedictus, 40.
Hymn 308—"Blest are the Pure in Heart"
Alms Presentation—389.
Hymn 500 — "Jerusalem, My Happy Home."
Amen—139.
3 p.m.—Sunday School in the Church.
7 p.m.—Evening Prayer and Holy Communion. Preacher, The Rector. Subject: "The Fifth Word from the Cross".
Hymn 497—"I Heard the Voice of Jesus Say."
Psalms, 95. Cantate, 87. Deus Miseratur, 117.
Solo—"Was There Ever Kinder Shepherd"—Maunder. Mr. W. H. Hutchinson, (tenor).
Alms presentation, 389.
Hymn 427—"Come Gracious Spirit".
Hymn 555 — "My God How Endless is Thy Love".
Amen, 139.
Hymn for Soldiers and Sailors.
Vesper, 40.
There will be a special practice for "Crucifixion" and Easter music in the Church at 4 p.m. sharp. All choristers must attend this practice.
Choirmaster, Mr. George E. Chandler.
Organist, Miss Flowers.

**St. Luke's Church**
Roger Street.
ASHBURNHAM—EAST CITY.
REV. W. H. WHITE, M.A., RECTOR.
Rectory, 344 Roger street.
Fifth Sunday in Lent.
Passion Sunday
8 a.m., Holy Communion.
11 a.m.—Holy Communion and sermon.
3 p.m.—Sunday School and Bible Classes.
7 p.m.—Evensong and sermon.
Wednesday, 8 p.m.—Evening Prayer and lantern address
Friday, 3 p.m.—Meeting for instruction and prayer.
Mrs. W. A. Greenslade, Organist and Choirleader.

**St. George's Church**
South Peterborough—George and Braid wood.
REV. J. PRICE, RECTOR.
Fifth Sunday in Lent.
11 a.m.—Matins and Sermon.
Preacher—Mr. A. Kingdon.
3 p.m.—Sunday School.
7 p.m.—Evensong and sermon.
Preacher—Mr. Scadding.
Thursday, 2.30 p.m.—Ladies' Guild.
Thursday, 8 p.m. — Choir practice at the Church.
Friday, 7 p.m., Mission Band.
Organist—Miss Beatrice Blake.

**St. Alban's Mission**
Church of England.
Business St., Brownston.
Mr. C. A. Spence in charge.
11 a.m., Sunday School.
7 p.m., Evening prayer and sermon.
Thursday, 8 p.m., Boy Scouts' meeting

### METHODIST

**George Street Methodist**
REV. AMOS J. THOMAS, M.A., B.D
PASTOR
Parsonage, 541 Water Street.
11 a.m.—Dr. Shorey of Port Hope will preach.
Opening Prelude—Andantino—Smart.
Anthem—"Father of Mercies"—Handel.
Solo—"The Plains of Peace"—Barnard
Mrs. J. H. Renwick.
Postlude—Allegro Con Spirito—Wesley.
3 p.m.—S. S. and Bible Classes.
7 p.m.—Rev. Dr. Shorey will preach.
Opening Prelude—Meditation—Thayer.
Anthem—"The Lord is My Shepherd"—Perkins.
Solo—"Out of My Soul"—Carey. Miss Maysie Armstrong.
Postlude—March in G.—Wallis.
Mr. J. H. Renwick, Organist and Choir leader.

**Trinity Methodist Church**
SIMCOE AND RUBIDGE STREETS
REV. J. P. WILSON, B.A., PASTOR
Parsonage 362 Reid Street
11 a.m., Morning Service.
Morning Anthem—"Incline Thine Ear"—Himmel.
Soprano solo—"The Hand that was Wounded for me"—Towner. Mrs. King.
Evening Anthem—"Hear Me, O Lord"—N. Watson.
"Double Quartette—"Lift Up Your Heads O Ye Gates."
Baritone solo—"The Bird with a Broken Pinion"—Johnson. Mr. Downey.
George H. King—Organist and Choir master.

**St. James' Methodist**
Corner of Romaine and Aylmer Streets
Rev. B. GREATRIX, PASTOR.
Parsonage 165 Romaine St.
11 a.m., Morning service.
Mr. Wearing will preach in the morning.
Anthem—"A Morning Time"—Wilson.
Offertory solo—Mr. Lambdon.
Mr. Dutton will preach in the evening.
2.30 p.m.—Sunday School, Bible Classes and Brotherhood.
Song service, 6.45 p.m. to 7 o'clock.
7 p.m.—Evening Service.
Anthem—"Saviour, the Children Keep"—(Sullivan).
Offertory duet—Mrs. Turner and Mr. Prest.
Monday, 8 p.m.—Epworth League.
Wednesday, 8 p.m.—Prayer meeting.
All are cordially invited.
Miss Galt, Organist.

**Mark Street Methodist**
Mark Street, East City.
PREACHER, REV. S. A. WHATTAM
Parsonage 273 Mark Street
10 o'clock, Junior League and Class meetings.
11 o'clock—Public service. The Pastor will preach.
Subject—"Faith for Miracles"
Anthem—"Rejoice in the Lord"
Anthem—"Oh! Love that will not let me go"—Shanks. Solo part, Mrs. Iradale.
2.45—Sunday School and Adult Bible Classes.
Evening service at 7 o'clock.
The Pastor will preach. Subject: "Peter at Pentecost."
Anthem — "Their Light is Failing" — Passmore.
Anthem—"Jesus is Tenderly Calling"—Stebbins.
Monday evening, at 8 o'clock, Efficiency League.
Wednesday evening, at 8 o'clock, public prayer service.
Thursday afternoon, at 4.15, the Mission Band will meet.
Thursday evening—Choir practice at 8 o'clock.
Miss E. Kemp, Organist and Choir Leader.

**PRESBYTERIAN**

**Knox Church**
Corner of Wolfe and Rubidge Streets
Rev. J. A. McKenzie, Pastor.
Residence 174 Sherbrooke Street
The Minister will preach at both services.
11 a.m., morning service.
Prelude—Caprice in G—Cadman.
Anthem—"The Lord is Loving Unto Every Man"—Garrett.
3 p.m., S. S. and Bible Classes
7 p.m. Evening service
Prelude—Vespers—Wrightson.
Anthem—"Wake Thou that Sleepest"—Allan
Postlude—Comelins March—Bartholdi.
Geo. Kenyon, "L. Mus." Organist and Choir Master.

**St. Paul's Church**
Corner of Water and Murray Streets.
REV. ROBERT POGUE, PASTOR.
Manse, 540 Water Street.
11 a.m., Morning Service—The Pastor will preach.
Organ prelude — "Andante Religioso"—Guai.
The Sacrament of the Lord's Supper.
Organ Postlude—"Andante"Mehul.
3 p.m., Sabbath School. Young Men's Class, teacher Mr. H. B Cowan. Young Ladies Class, teacher, Rev. R. Pogue.
7 p.m.—Evening worship. The Pastor will preach.
Subject—"The Return of the Jews to Palestine and the Return of the Lord".
Organ Prelude—"Adagio"—Hopner.
Solo (baritone)—"Be Thou My Guide"—Lowell. Mr. Douglas Carlisle.
Offertory anthem—"Who Are These?" Shanks. Solos by Miss Herbison and Mr. Nelson.
Organ postlude — "Festal March"—Calkin.
Organist and Choirmaster, Mr. John Allan.

**St. Andrew's Presbyterian Church**
Brock and Rubidge Streets.
CAPTAIN JAMES ROLLINS, PASTOR
Rev. W. L. H. Rowand, Minister in Charge
Manse, 439 Rubidge St.
Morning service.
Topic—"My Times are in His Hands".
Evening service.
Topic—"Reward of the Good Man".
Music at evening service—
Prelude—Song of Spring—Kirchner.
Anthem—"I Waited for the Lord"—Mendelssohn.
Offertory—"Pilgrims' Chorus"—Wagner.
Solo—"My God My Father While I Stray"—Nevin. Miss Helen McLaren.
Postlude—Ballad from Zampa.
The pews in this church are all free and strangers will be heartily welcome.
Herbert C. Treneer, Organist and Choirmaster.

### BAPTIST

**Murray Street Baptist Church**
Murray Street.
REV. J. R. WEBB, PASTOR
Residence 544 Aylmer street.
Morning—
Organ Prelude—Minuetto—Schubert.
Anthem—"The Sinner and the Song"—Sankey. Miss Kidd and Choir.
Organ Offertory—Consolation—Mendelssohn.
Organ Postlude—March—Wilson.
3 p.m., Sunday School and Bible classes.
Evening—
Organ prelude—Berceuse—Farrar.
Anthem—"Sun of My Soul"—Nichol.
Choir and Mixed Quartette—Misses Eastwood and Bathbone, Messrs. Graham and Irvine.
Tenor solo—Selected—Mr. Graham.
Organ Postlude—Andante—Asher.
Ida G. Sanderson, Organist and Choir Leader.

**Park Street Baptist Church**
Park Street South.
PASTOR REV. DOUGALD BROWN.
255 Reid Street.
The Pastor will preach morning and evening.
10.15 a.m.—Meeting for Prayer.
11 a.m.—Morning Service.
3 p.m., Sunday School, Supt., Mr. E. A. Fry; Men's Bible Class, teacher, Rev. D. Brown; Ladies' Bible Class, teacher, Mrs. A. Nicholls.
7 p.m., Evening Service.
Wednesday, 8 p.m., prayer and praise service, with which the B.Y.P.U. will unite.
Thursday, 8 p.m., Choir practice.
Organist and Choirmaster—Mr. A. Nicholls.
Seats free. Everybody welcome. Come and hear the Gospel message.

### MISCELLANEOUS

**Free Methodist**
Aylmer Street, Between Charlotte and King Streets
REV. B. L. STEVENSON
Residence 294 Aylmer Street.
Sunday Services—
9.45 a.m.—Sunday School.
11 a.m.—Preaching.
7 p.m.—Preaching
8 p.m., Friday—Prayer meeting.
Everybody Welcome

**ROMAN CATHOLIC**
**St. Peter's Cathedral**
There will be two masses celebrated.
At 8 a.m.—Low Mass. At 10:30 a.m.—High Mass. At 7 p.m.—Vespers and Sermon.

**Bethany Tabernacle**
459 George Street.
PASTOR, A. G. DONER.
Residence 335 Aylmer street
10 a.m.—Sunday School and Bible Class.
11 a.m., Sunday School; H. W. Stock, superintendent.
11 a.m., Worship and preaching. Sacrament first Sunday of each month.
7 p.m., Song Service and preaching.
Tuesday evening at 8 p.m., Cottage Prayer Meeting.
Thursday evening, prayer meeting in the basement of the Tabernacle.
A hearty welcome is extended to all.
All inquirers gladly met at close of any service.

**Salvation Army Temple**
ADJUTANT J. A. McELHINEY
Residence 115 King Street.
Open air to-night, corner Simcoe and George streets.
Sunday—
7 a.m., Special Prayer Meeting.
10 a.m., Directory Class.
10.15—Open air, corner McDonald and Aylmer.
11 am.—Holiness meeting.
2 p.m., Sabbath School.
3 p.m., Experience Meeting.
6.15—Open Air, corner George and Hunter streets.

SALVATION ARMY TEMPLE
Chamberlain Street, Brownston.
Ensign L. Hargrave and Captain E. Graves.
7 a.m.—Prayer Meeting.
10 a.m.—Directory Class.
10.15—Open air, Chamberlain street, below Alfred street.
11 a.m.—Holiness meeting.
2.30 p.m.—Sunday School and Bible Class.
6.15—Open air Romaine street
7 p.m.—Salvation meeting.

**Gospel Hall**
Corner George and Brock Sts
GOSPEL SONG SERVICE
Sunday—11 a.m. The Lord's Supper.
Sunday, 3 p.m. Sunday School and Bible Class.
7 p.m., Gospel Song Service.
Friday 7 p.m.—Children's Picture Talk.
Friday 8, Prayer Meeting and Ministry.

**Assembly Hall**
(George Street. First Floor Old Opera House Building).
Meetings on Lord's Day.
11 a.m.—Breaking of Bread.
3 p.m.—Sunday School and Bible Class.
7 p.m.—Gospel Meeting.
A hearty welcome to all.
"Christ died for the ungodly."


# Few Changes In Grocery Market

### Nova Scotia Apples Are Going to Waste—The Milling Situation

The following comment on the market situation as regards food stuffs appeared in the Canadian Grocer this week:

Rumours of a tax on tea are going the rounds though no particular reason is assigned for the belief in some quarters that this will be put into effect. It is belt that the personnel of the present Government would permit action of this kind being taken, though the revenue likely to be collected is not looked upon as great.

The situation in molasses is very firm and higher prices are expected. Present stocks are light but goods now in transit should relieve this condition on arrival.

Dried fruits in many lines are reported very short, and the primary markets are pretty well depleted. Raisins have been received and a few odd shipments of prunes, but transportation is such an uncertainty just now that no plans can be laid for distribution of the goods on arrival.

The primary market on all spices is very firm and an advance on cassia is reported locally. Cream of tartar is stiffer and quotations as high as 96c per pound are being made.

Heavy demands on nuts are reported during the week and wholesalers report stocks which had been heavy reduced to somewhat below normal. The demand has been created owing to the approach of the Jewish holidays.

**Rice Advances.**

The higher grades of Japan rices show an advance of ¼c, and seconds ¼c per pound. No change in other varieties is reported as yet, but the freight situation will govern these as well and conditions seem to be urging prices upwards.

Future supplies of oranges seem somewhat uncertain. Nova Scotia apples are threatened with absolute waste owing to lack of cars in which to ship. Potatoes have registered a further decline.

The milling situation shows some improvement and one mill reports running to full capacity for the first time in four months. Grain is moving a little more freely. Mill feeds are very scarce and not equal to the demand.

Every man has his price and it is greater than his neighbors think he is worth.

"It's Confidence That Does It"

## Apples and Dried Fruits

At the Lowest prices for which the best can be bought.

APPLES—Northern Spys and Ribston Pippins.

FANCY BOXED APPLES—"The Roman Beauty, box $2.75

DRIED FRUITS — Peaches, Pears and Apricots.

**Porter S. White Co.**
334 George Street
PHONE 206

## Grape Fruit will Likely be Higher

The Florida crop is reported to be cleaned up, and the Cuban growers can't get shipments. Stock up now.

BANANAS JUMP AGAIN IN PRICE

But LEMONS decline because the new Messinas will soon be on the market.

USE OF FISH ON THE INCREASE

Owing to the high cost of meat.

FANCY BOXED APPLES by the Barrel.

ORANGES, various sizes and prices.

DRIED FRUITS
Apricots, Peaches, Pears, Prunes, Figs, Dates, Raisins.

FRUITS IN JARS, Etc.
Marmalade, Jellies, Olives, Sauces, Pickles, Relishes.

VEGETABLES, NEW AND OLD
Hothouse Lettuce and Onions.
Also Cauliflower, Cabbage, Celery, Onions, Potatoes, Turnips, Carrots, Etc.

**DOUROS & GETTAS**
376 George. Phones 18 & 19

# CHILL STARTS COLD

### WAS SICK FOUR WEEKS

### JUST ABLE TO CRAWL ABOUT

Mr. Weldon T. Hawkes, Curryville, N.B., writes: "Last spring I was taken very ill with a severe cold. I got wet and it started with a chill. I was sick four weeks, and was just able to crawl about. People all said I had inflammation of the lungs, and I think I did. I told a friend to get me two bottles of Dr. Wood's Norway Pine Syrup, and before the first one was taken my cold and cough were broken up, and the second did its work completely. I am raising a family and I find that it is a good medicine for the children."

There is no remedy that will cure stubborn colds or coughs, the kind that won't let go, like Dr. Wood's Norway Pine Syrup.

It allays the inflammation, soothes the irritation, heals the diseased mucous lining of the lungs and bronchial tubes, and rids the system completely of all the bad effects of lingering coughs and colds.

There are so many spurious "Pine" preparations on the market that you should see you get "Dr. Woods" when you ask for it.

Put up in a yellow wrapper; three pine trees the trade mark; price 25c and 50c.; manufactured only by The T. Milburn Co., Limited, Toronto, Ont.


# A TRIUMPH FOR MISS BRAUND

### Young Pianist Played Remarkable Programme at Conservatory

A crowded hall greeted the piano recital given in the Conservatory of Music last night by Miss Aileen W. M. Braund, who recently received her A. T.C.M., assisted by Miss Keitha Kidd and Miss Norma Moore, all pupils of Mrs. W. A. Greenslade. Miss Braund, who has recently received much favourable criticism in such discriminating journals as the Saturday Night and Musical Canada for her brilliant performances while in Toronto, astonished and delighted her audience last night by her really masterful rendition of so comprehensive a programme. In the Ballade Op. 47, a selection which seldom appears on a programme, was rendered with most unusual skill by the youthful artiste. The phrasing and technique displayed by Miss Braund in her interpretation of this difficult number was truly a revelation to her music loving audience.

Miss Keitha Kidd, whose splendid soprano voice was heard at its best last night, is the possessor of a voice of charming sweetness and extraordinary range. Especial mention might be made of her rendition of Pipes of Pan, in which her voice is given splendid scope for displaying the splendid qualities of voice she possesses. In this number, given with great ease and clearness of tone, she was called upon for a response.

Miss Norma Moore, who filled the difficult position of accompanist, did so in a most praiseworthy manner, all her accompaniments being given in that most sympathetic manner which is so important to the principal. In the dual piano selection, both she and Miss Braund were heard to perfection.

**Mrs. Greenslade Congratulated.**

Mrs. Greenslade was enthusiastically congratulated on the high degree of perfection attained by her pupils all of whom have undoubtedly a future before them in the musical world.

**Received Many Flowers.**

During the evening Miss Braund who was gowned with charming simplicity in a white satin and tulle dress, was the recipient of many beautiful flowers, which she acknowledged with many pretty smiles.

**Programme.**

Beethoven, Sonata Op. 27, No. 2. ..... Piano
Adagio sostenuto. Allegretto, Presto agitato
(a) Stojowski, Chant d'amour Op. 26, No. 3 ..... Piano
(b) MacDowell, Moto Perpetuo Op 46, No. 2 ..... Piano
(a) Bohn, Calm of the Night.. Voca
(b) Teschemacher, Love's a Butterfly ..... Voca
(a) Leschetizky, Two Larks .... Piano
(b) Mendelssohn, Andante and .....Rondo Capriccioso, Op. 14
Monckton, The Pipes of Pan.. Voca
Chopin, Ballade Op. 47 ..... Piano
Mendelssohn, Concerto in G minor ..... Piano
Molto Allegro con fuoco, Andante

14 SUPERB REELS ROYAL THEATRE PROGRAM AT — GRAND OPERA HOUSE

Don't Miss the Great War Drama To-night Only

LATEST WAR SENSATION
DUSTIN FARNUM
7-STARTLING PARTS-7
THE SPY

A Fox Exclusive Film, HOW THE KAISER OPERATES
AN EXPOSE OF GERMAN SECRET POLICE IN AMERICA

Another Great Metro Feature
PARADISE GARDEN
with Harold B. Lockwood in 5 Scenic Parts

2--Clean Laugh-a-Minute COMEDIES--2
PRICES: Ground Floor 25c
Balcony 15c Gallery 10c

# THE WORLD OF SPORT

## COLLINGWOOD AND OSHAWA ARE TIED FOR INTERMEDIATE TITLE

OSHAWA, March 15.—In the return of home-and-home games for the O.H.A. intermediate championship between Oshawa and Collingwood, the Oshawa team won by the score of 3 to 0, thus making the series of games a tie. Collingwood defeated Oshawa in Collingwood on Wednesday by a score of 4 to 1. The cold snap of last night gave the Oshawa rink a fine sheet of keen, hard ice, and the game was the fastest exhibition ever witnessed here. The rink was filled to the limit.

The visitors came down with their lead of three goals, confident of victory. They played a defensive game throughout and brilliant rushes on their part were few and well taken care of by Oshawa's strong defence. Both teams checked back strenuously, and in spots it was rough. McCleod, for Collingwood, played a rough game and was penalized more than all the rest of the players put together. The game started with Oshawa making a rush on the Collinwood goal, around which most of the play was confined, till in six minutes Rowden scored the first goal for Oshawa. McCleod got past all Oshawa players alone with the puck, but Childs in goal came out and met him and saved the situation. This was the only dangerous spot in the whole game for Oshawa.

**Oshawa's Defence Strong.**

The Collingwood forwards seldom got past the Oshawa defence, and the period ended one to nil in favour of Oshawa. In the second period Oshawa scored two more goals, Rowden getting the first after a clever bit of combination and passed from Bowne. Rowden was making a nice rush when McCleod and Walton sandwiched him, throwing him into the air. He fell backwards, hitting his head on the ice. He was carried to the dressing-room, and in about ten minutes he appeared on the ice and started to play again, but had to stop. After the game he was removed to the hospital suffering from concussion of the brain.

The play was mostly around the Collingwood goal, Cook being kept busy, but Roenick got another goal with Bowne's assistance. Score 3 to 0.

In the last period, with the score a tie for the championship, both teams played hard. The Oshawa boys rushed Collingwood goal so often that the Collingwood defence players resorted to rough play, and on two occasions the northerners were playing only four men.

The teams will play off at Toronto.

## BOWLING On Water St. Alleys

**CAN. GEN. ELEC. WIN FROM PRINTERS**

The Printers and the Can. Gen. Elec. met in a Ten-pin League game at the Water St. Alleys last night. The Can. Gen. Elec. team won two of the three games. The total pinnage was: Printers 2367; C.G.E. 2330. For the Can. Gen. Elec. Fielder was high man, with 505 for three games.

Anderson, for the Printers, had a three-game total of 543, and also high single of 205. The scores:

**Can. Gen. Elec.**

| | | | | |
|---|---|---|---|---|
| Fielder | 170 | 160 | 175 | 505 |
| Jackson | 179 | 182 | 108 | 469 |
| Sommerville | 162 | 138 | 154 | 454 |
| Langley | 144 | 144 | 135 | 423 |
| Early | 159 | 169 | 151 | 479 |
| | 814 | 793 | 723 | 2330 |

**Printers.**

| | | | | |
|---|---|---|---|---|
| Anderson | 167 | 171 | 205 | 543 |
| Westfall | 156 | 147 | 187 | 490 |
| Lacheur | 115 | 130 | 133 | 378 |
| Cairns | 161 | 152 | 144 | 457 |
| Henderson | 176 | 178 | 145 | 499 |
| | 775 | 778 | 814 | 2367 |

## CURLING

**METHODISTS WON.**

Four rinks of Methodist curlers defeated the "hand picked" Presbyterian rinks last night by 57 to 45 shots as follows:

Methodists.

| | |
|---|---|
| Best | 14 |
| Foote | 18 |
| Morrow | 11 |
| | 57 |

Presbyterian.

| | |
|---|---|
| Waddell | 11 |
| McDermid | 11 |
| Archibald | 14 |
| Brighman | 9 |
| | 45 |

**BAG OF FLOUR FOR SHELTER.**

In a game played for a bag of flour to be given by the losers to the Children's Shelter, Alex. Kay defeated Miles Hamilton's "Veterans" by 16 to 8. Rinks were as follows:

| | |
|---|---|
| J. Stanger | T. Donaldson. |
| J. Pendland | A. R. Moore |
| S. Ray | P. D. Fitzgerald |
| M. Hamilton, Sk. 8 | A. C. Kay, Sk. 16 |

**DOG IS TABLE DELICACY.**

**Special Breed is Raised for Purpose by the Chinese.**

Certain bon vivants have been testing the merits of the Chinese edible dog, and they pronounce it very good dog, indeed.

This dog, it appears, is destined from the beginning for the table. Like the edible rat of the same country, it is fed mainly upon vegetable food, which is often delicately prepared and specially devised, in order to give the dog's flesh a peculiar flavour and aroma. The result is something quite different from the flesh of the ordinary dog of the western world.

The genuine Chinese edible dog is known by its bluish-black tongue, which is a peculiar mark of its variety. In infancy and early youth the dog's tongue is red, and upon reaching maturity and the edible age it suddenly becomes black, sometimes within two weeks.

Another peculiarity of this dog is its lack of the barking faculty. It is said that the dog can bark, and on occasions does so, but these occasions are rare.

Many experiments, most of them unwilling, were made with the flesh of dogs during the Paris siege of 1870. Newfoundlands and St. Bernards were preferred, under the mistaken impression that they would prove more eatable than other varieties. They proved to be detestable

**2,000 M.S.A. DESERTERS.**

Ottawa, March 15.—According to a statement made this morning by Inspector J. J. Graham, of the Military Service Branch, Dominion Police, there are about 2,000 deserters under the Military Service Act in Military District No. 3 (Kingston.) About 200 deserters have been apprehended.

Montreal, March 15.—There are 1,-152 absentees or "deserters," in this military district now.

"What do you think of these meatless days, Mrs. Jims?" "I think it is just as well that people should now and then learn to be valetudinarians."—Baltimore American.

## Fine Concert By Gazely's Orchestra At Victoria Hall

The concert under the auspices of Gazely's orchestra in Victoria Hall last night attracted a fairly large attendance. The orchestra, composed of about twenty-five instruments, made a favourable impression. It did not attempt a pretentious programme, but its fine numbers were well presented. The marches with which the first and second parts opened were especially acceptable, and the medley of war songs received a spirited rendition. Mr. Gazely has grouped a promising organization whose future depends on its aims and enthusiasm.

The violin section has about twelve instruments, but it may be due to faulty acoustics that they did not produce the volume of tone that was expected of their numerical strength. The bass section was entirely satisfactory and would have provided sufficient background for more treble strings, reeds and brass than the orchestra at present includes. This is a matter of adjustment of balance that can be improved by increasing the forces of these sections. The development of an orchestra is no easy undertaking, but Mr. Gazely has made a promising beginning and his future work will be watched with interest. He is a versatile musician and as a solo cornetist revealed his talent and ability in "The Men of Harlech," written in difficult variations.

The programme was as follows:

**PART I.**

March—"Under the Double Eagle," Orchestra.
Song—"The Outlaw," C. A. G. Spence.
Instrumental Duet—Selected, Parkins and Gazley.
Song—Humorous, C. Coleman.
Cornet Solo — "Men of Harlech" (with variations), Geo. Gazley.
Selection—"War Songs," Orchestra
Recitation—"The Revenge," C. A. G. Spence.
Violin Solo—"Life let us Cherish" (with variations), Master Schwartz.
Song—Selected, W. Farr.
Clarinet, 'Cello and Violin Trio — Intermezzo Cavalleria Rusticana), Rogers, Farthing and Schwartz.

**PART II.**

March—"The New Ideal," Orchestra.
Song—"Laugh and Grow Fat," C. A. G. Spence.
Instrumental Trio—Selected, Gazley, Parkins and Bula.
Song—"Sweet Chiming Bells," Mrs. H. Loader. (With bell accompaniment.)
Medley Waltz—"Baby Grand," Orchestra.
Recitation—"England's Hymn of Contempt." C. A. G. Spence.
Song—Humorous, C. Coleman.
Instrumental Duet—Selected, Parkins and Gazley.
Song—"The Holy City" (with string obbligato), Miss D. I. Spence.
March—"The British Belle," Orchestra.
"God Save the King."

Mr. Walter Farr displayed a powerful bass voice of pleasing quality in his solo, "The Deep Blue Sea." He should easily use it to even better effect than in his number last night.

Master Schwartz, a juvenile violinist, delighted his audience in his solo, and also in the fine trio with Messrs. Rogers and Farthing.

One of the best items on the programme was Mr. Spence's recitation of Tennyson's epic, "The Revenge." With dramatic appreciation of its spirit, excellent elocution and enunciation, Mr. Spence gave the stirring poem a splendid reading. His voice, appearance and stage presence recalls Sir James Forbes Robertson. His songs were also worthy of mention.

During the intermission Mr. Harry Carte assisted by two Y.M.C.A. boys, gave a clever display of gymnastic and acrobatic feats.

**NO APPEAL BY FRANCE FOR MORE U. S. TROOPS.**

Washington, Mar. 14. — Published reports that France had appealed to the United States for more soldiers, drew an official denial from Major-General March, chief of staff, who said no such appeal had been made, and that the movement of American troops to Europe would continue to go forward according to the programme already worked out.

## Fitting Them For Success In Future

The rehabilitation of many returned soldiers in the Canadian forces has started with a struggle with the English language. The vocational training department of the Military Hospitals Commission, to whom the government has entrusted the business of making veterans fit again for civil life, has scores of men enrolled in English classes in the military convalescent hospitals.

French, Swedes, Italians and Norwegians, who enlisted in the army of their adopted country when the war broke out are returning unfit for further military service, and the government is giving them every opportunity to become equipped for success in the future.

**ENGLISH THE FIRST NECESSITY.**

It is commonly known, that many foreigners who emigrate to Canada, are condemned to common labor by a lack of a knowledge of the language. Abilities that would enable them to become very useful factors in business are lost to them because of their handicap, and they are eager to embrace the opportunity which is being afforded them during their days of convalescence.

In the west where foreigners are to be found in large numbers, men who have learned English will find places in the business world easily. The appreciation of the work which the commission is doing in this line, was evidence recently in Saskatoon, when a very perturbed manager of a big firm phoned to the hospital to see if they had a man who could translate some Norwegian mail for him.

The school was ready with the man.

## ORTHOPEDIC HOSPITAL

General Logie, Major W. C. M. Marriott, O.C., Capt. Ferguson, adjutant, and Capt. Thompson, M.O., welcomed His Excellency the Duke of Devonshire, the Governor-General of Canada, on the occasion of his visit to the North Toronto Orthopedic Hospital, which is the centre for amputation cases provided by the Military Hospitals Commission in its system of convalescent hospitals for returned soldiers.

In the aggregation of 500 soldier patients which filled the assembly hall there were men from all corners of the Dominion, some minus legs, some arms, and one minus both legs and arms the cheeriest of the lot.

In addressing them the Duke said: "I hope that you will believe me when I say that representing the King it is my good fortune, if I may use that word, to express thanks to you men for what you have done for freedom and humanity.

"Everything that can be done will be done to help you spend happy, useful and prosperous lives. I wish you all luck and prosperity."

Following his short address the Duke called for three cheers for the King and every man who could stand or lift himself on his crutches rose and joined in the response.

His Excellency spent some time talking to different soldiers who were still confined to their beds or wheel chairs.

**AUSTRIAN TERRITORY "COMPLETELY FREE"**

LONDON, March 16. — An official statement from the Austro-Hungarian War Office, received here, says:

"The last narrow stretch of Austro-Hungarian territory occupied by the Roumanians has been evacuated. The eastern boundary of the monarchy, after two and a half years of the heaviest war burdens, again is completely free."

**SUGAR UP 10 CENTS A CWT.**

WINNIPEG, March 16.—An increase of ten cents per hundredweight in the price of sugar was announced by local wholesalers as a result of the increase in freight rates which went into effect to-day. Sugar is now selling at $9.35 per 100-pound sack.

**TEACHERS THREATEN TO RESIGN IN A BODY.**

**Unless the St. Thomas Board Gives Them at Least $200 Increase.**

ST. THOMAS, March 16. — The entire staff of the public and high school teachers of the city sent word to the Board of Education threatening to seek other employment unless they were given an increase of at least $200 per annum. The teachers claim that the cost of living has advanced, and that the purchasing value of the dollar has also decreased considerably.

**BRITISH LOAN GREAT SUCCESS**

LONDON, March 16.—Andrew Bonar Law, Chancellor of the Exchequer, announced in the House of Commons Wednesday that the special effort last week to sell National War Bonds throughout the country had resulted in subscriptions totalling £127,870,240. To this sum, he said, must be added £2,900,000 of the Postoffice issue of £8,100,000 in War Savings Certificates, making a grand total of £130,870,240 subscribed for the prosecution of the war.

The Chancellor said that since October, when the issue of war bonds began, the total amount sold was £570,000,000.

**A SUFFICIENCY.**

A caboose, Doronthy, is a utility car attached to the rear of a freight train. By the way Dorothy, your question recalls a little story. One warm summer day Mrs. Murphy was sweeping off her piazza when Mrs. Carr, the engineer's wife, came along carrying her latest baby, the tenth.

"Arrah, now, Mrs. Carr," cried Mrs. Murphy, "and there ye are up and around again with another little Carr."

"Yes, Norah," said the engineer's wife, "another little Carr it is, and as far as I am concerned I pray the Lord it's the caboose."

**CHARGED WITH AIDING MEN TO EVADE DRAFT.**

NEW YORK, March 16.—Accused of conspiring to sell to soldiers at military camps a drug that would produce symptoms of ill-health, and enable them to obtain a discharge from the army, Dr. Philip G. Becker, a New York physician, and Harry E. Walters, a former soldier, were arrested and arraigned before a U.S. commissioner. Dr. Becker was held in $10,000 bail, and Walters in $500.

BROCK ST. RINK
SKATING To-Night
until 10:30
Good Musical Programme
This may be the Last Saturday Skating of the Season—Be There.

Wright's BARBER SHOP
Is the Right Place to Buy Your Favorite
Tobaccos & Cigars
Ask for Coupons they will be redeemed in Cash on the basis of FOUR Per Cent. Savings
329 George St.

**AUSTRIAN CHAMBER SCENE OF TROUBLE.**

Washington, March 16. — An official despatch from Zurich says that tumultuous scenes occurred last Wednesday in the Austrian Chamber on the discussion of the food situation. They were provoked by the Austrian Teutons, who accused the Czechs of wanting to starve Austria. When a Czech orator declared that Prague had no flour, no potatoes, no wine, no milk and no eggs the Austrians cried, "We have not any either," and Pan-Germanist member Wolff said: "You are the allies of England."

**ASKS $5,000 DAMAGES FOR BREACH OF PROMISE**

OTTAWA, March 15. — Because, she alleged, he failed to keep his promise to marry her, Miss Laurencia Desjardins, an Ottawa domestic, has instituted a breach of promise suit for $5,000 against Arthur Robillard, a local labourer. The plaintiff's claim is made up as follows: Trousseau, $200; health impaired, $2,000; humiliation, $1,500, and for the loss of the opportunity to marry she wants $1,300. Robillard stated that he never refused to marry Miss Desjardins. The action will be heard in a few weeks.

GRAND OPERA HOUSE ATTRACTIONS
TUESDAY, MARCH 19TH
MITZI IN POM-POM
PRICES—75c to $2.00. GALLERY, 50c
SEATS NOW ON SALE

EMPIRE
Friday and Saturday

David Powell, Olive Tell and Eileen Dennes in "Her Sister," Mutual Empire play

The Ford Canadian Monthly.
"Whale Hunting off the Coast of British Columbia."
"Terry on the Farm"
A Cub Comedy.
The Charming Broadway Actress, OLIVE TELL, in
"HER SISTER"
A Story of New York To-day, in 5 Acts.
"The Crook's Sweetheart"
A Keystone Comedy, in 2 Parts
THE MUTUAL WEEKLY—News of all over the World.
PRICES—Matinee, 10 Cents; Evening, 15 Cents.

STRAND THEATRE Matinee 10c Evening 15c
THE FIELD OF HONOR Fine Romantic Drama of the South
CAUGHT IN THE WEB 7th Chapter of GRAY GHOST
Dippy Dan's Doings L.K.O. Comedy | THE TORNADO Western Feature
Coming—"FATAL RING" featuring PEARL WHITE

## ROBERT FAIR & CO., Ltd.

SOMETHING VERY NEW IN

WASH DRESS FABRICS

We take very great pleasure in introducing to the Ladies of Peterboro our New Cotton Wash Dress Fabric, named

**Normandy Voiles**

THE raised design on the fabric is called "Flock Work" and is made of wool composition pressed on and around the threads of the Voile by hydraulic pressure. It can be washed in soap and water just the same as any printed Voile or piece of White Goods and is guaranteed to be fast. The makers have had three years experience in selling this quality in the United States and have never had a garment returned from either unsatisfactory washing or wear. The material is 36 inches wide, comes in all the new Spring shades and design combinations but more particularly in the overcheck patterns so popular just now.

The goods are priced at

**85c per yard**

and are now on sale at our Wash Goods Counters.



**Advertising Cuts**
**Street Car Cards**
**Any Kind of Drawings**

When you want any of the above, drop a line to Box 172 The Examiner. Do not forget a cut in your advertisemen, doubles its value by drawing attention to it. 2d-63


### PLYMOUTH BRETHREN ARE LIABLE TO DRAFT.

OTTAWA, March 15.—The Central Appeal Judge has declined to grant exemption from military service to Plymouth Brethren. In a judgment rendered here, Judge Duff finds: "I have been unable to accept the contention made on behalf of the connexion commonly known as Plymouth Brethren, that they are exempt from combatant military service under the Military Service Act.

"Indeed, Mr. Elliott (a Calgary minister in the Plymouth Brethren Church) did not dispute that the taking part in combatant military service would not, according to the corporate views of the Plymouth Brethren, be regarded as a disqualification for membership; wickedness alone, he said, would be a ground of exclusion, and that would not necessarily be regarded as wickedness in all circumstances. This conclusion necessarily requires me, in accordance with the law, to reject the claims made by members of this connexion, for exemption as conscientious objectors."


**Come One! Come All!**
to
**Trinity League Concert**
on
**MONDAY, March 18th**
at 8 p.m. Featuring the playette, "Packing the Missionary Barrel" and Other Musical Numbers.
Admission - - 10c



**"Say It With Flowers"**
Always Appropriate from
**Peterboro Floral Co.** 434-436 Water St.
TELEPHONES—Greenhouse 398 Residence 1647



MAKE Your Easter Greeting a personal one — an appreciated one. Send your portrait

374½ George Street — Moule — Phone No 46


## WILL NOT ESTABLISH HOSPITAL HERE

### Peterborough Was Once in the Running For a Convalescent Home

Col. Gardiner, of the Canadian Army Medical Service, was in the city a few days ago looking over the prospects for a convalescent hospital for soldiers. Col. Gardiner was impressed with the Protestant Home, and later his attention was directed to the Margaret Cox Home for Girls. The Barnado Home authorities in Toronto were communicated with, and they willingly agreed to lease the Peterborough institution until after the war. Since that time the city has received a communication from the Director-General of Medical Service, stating that the present need did not require the establishment now in Peterborough of a convalescent home. It is the intention of the authorities to locate a hospital in Kingston, where land has already been expropriated for that purpose.

## TROUBLE IN CHINA CAUSES CONCERN IN JAPAN

Canadian Press Despatch:

LONDON, March 16.—In reply to a question in Diet yesterday, the Japanese Premier, Count Terauchi, said, according to a Reuter despatch from Tokio, that the dissension prevailing between North and South China was the source of serious concern for the Japanese interests, but that Japan would take no steps in the way of mediation. The Premier characterized as untrue the report that a small body of Entente troops had been despatched towards Siberia.


**DRY MIXED WOOD FOR SALE**

One Car Dry Mixed Wood, 4 feet length, just arrived. We are taking orders for it. Phone at once 1428 or call 208 Charlotte Street.



**Unlocks the Whole World of Recorded Music to You**

Made in Canada $45.00 to $2,500 — The Brunswick — Made in Canada $45.00 to $2,500

Is designed—not adapted—to play ALL Records. No longer need you restrict your choice of records. There are no attachments—no extras.

*IT PLAYS BETTER—LOOKS BETTER—COSTS LESS*

**WEBER'S DRUG STORE**

218-222 CHARLOTTE ST. Distributors for Peterboro


## CITY AND GENERAL

### PROBABILITIES.

Decreasing westerly, shifting to southwesterly winds, fair and cold today. Sunday, fair and milder.

### GOOD MONTH TO BUY.

Before buying a new Sewing Machine or Piano, see J. W. Stuart, 372 Water Street. 'Phone 1387 and 247. Very close prices for the month of February. dtf

### BRITISH COLUMBIA CEDAR SHINGLES.

Canada's best brand. For sale by Fred H. Rowan, McGill street. 'Phone 851. d.t.f.-51

### LONDON SHOE SHINE PARLOUR.

We specialize in Cleaning, Blocking, Dyeing, and Steaming Hats. All styles for ladies and gentlemen. Gloves cleaned. All work guaranteed. Apply 326 George St. 28d-55

### PIANO TUNING.

'Phone 595, the Greene Music Co., Charlotte Street, when your Piano requires tuning or regulating. All work guaranteed. dtf

### CLEANING, PRESSING, AND REPAIRING.

'Phone 1416 for Cleaning, Pressing, and Repairng. Goods called for and delivered promptly. Mrs. Read, 159 Rubidge Street dtf-7

### KEEP OUR PAPERS.

Kindly set aside all of your old newspapers, and they will be collected by the Ashburnham Patriotic League in the spring collection which will be announced later.

### AUCTION SALE

Household Furniture, Etc., at the home of Mr. James Girven, 598 Sherbrooke street, on Wednesday, March 20th. Sale 2 p.m. W. J. Hancock, Auctioneer. 2d-16-19

### BASKET SOCIAL AND BALL

In Victoria Hall, Friday, March 22, 1918, at 8 p.m., under the auspices of L.O.L. No. 80. Ladies with baskets free. Good orchestra. Admission 25c. 2d 16-20

### BICYCLES.

See our new stock of Ivanhoe Bicycles, Bicycle Tires, Brakes, Saddles, etc. Bicycles repaired. Millard's Bicycle Shop, Hunter St., near Aylmer. 'Phone 1256.

### LOW PRICES—GOOD VALUES.

Because a piano is low in price is no criterion of its quality or value. It is not the price, but the worth, which should be first determined. See J. W. Stuart, piano and sewing machine dealer, 372 Water street, for good values.

### NEW PHOTO STUDIO OPENED.

The new photograph studio at 147 Hunter Street, is now open for business. Photographer Haynes brings to Peterborough a reputation for doing very fine work, and any person wishing portraits for Easter would do well to make an appointment to-day. d-w

### HELD A DANCE.

On Wednesday night the Foresters of Zion held a most pleasing event in their hall at Zion, in the form of a basket social and dance. About fifty couples were present. Mr. C. Tucker supplied excellent music for the occasion, while Mr. R. Cleghorn was floor manager.

### SOMETHING DIFFERENT.

When you want something different in a photograph—that distinctive, elusive quality that raises it above the ordinary—go to Photographer Haynes, at the new studio, 147 Hunter street. He makes special efforts to satisfy critical customers. dw tf

### GOING TO HAVE A SALE?

Don't run all over the country for an auctioneer. I will handle your business and turn over your goods and chattels for all the money they will bring. I know how and do what's square. J. F. Thornton, Licensed Auctioneer for City and County of Peterborough. 'Phone 956 or call at 66 George street. 28d-27

### NELSON'S BARGAINS.

COLUMBIA, VICTOR AND EDISON RECORDS AT REDUCED PRICES FOR SATURDAY.

85c. records at 45c.
90c. records at 50c.
$1.50 Edison at 90c.

Nelson's Typewriter Co. 172 1-2 Hunter. 'Phone 229.

### KNOX CHURCH SPRING SALE.

If you are looking for bargains in summer whitewear aprons, home-made cooking, etc., come to Knox Church Primary Room on April 9th and 10th, and you will be surprised at the good things you will find there in that line. There will also be a rummage counter and a tea room. Don't forget the time, April 9th and 10th; and the place, Knox Church Primary Room. This sale is under the auspices of the Ladies Aid Society. 2d-63


**The Worth of Your Watch**

Is in its time-keeping qualities. If it has not been cleaned within a year, the delicate works are being injured every day.

Dust and changes of the temperature are what causes the variations in a watch.

Safeguard your Timepiece by sending it in to be cleaned and adjusted at once.

**WARNE BROS.**
"Diamond Hall"
349 GEORGE STREET


### DENTAL PARLOUR.

Dr. Preston, Dentist, Royal Bank Chambers. Entrance Hunter St. 'Phone 909. 28d-46

### ST. PATRICK'S SUPPER.

Cafeteria Style, in the George Street Church, Tuesday, March 19th. Tea will be served from 5:30 to 8 p.m.

### REV. MR. McKENZIE RETURNS.

Rev. J. A. McKenzie will resume his duties at Knox Church on Sunday for the first time since his illness and will preac hat both services of the day.

### SERMON ON ST. PATRICK.

Rev. Father O'Hara, C.S.S.R., of Toronto, will preach the panegyric on St. Patrick at the evening devotions, at St. Peter's Cathedral, on Sunday, commencing at 7 p.m.

### ST. PATRICK'S PARTY.

There will be a St. Patrick's party at the Y.W.C.A. this evening, commencing at eight o'clock. All members of the Association are cordially invited. Everyone is expected to dress in child's costume, and a jolly programme of children's games has been arranged.

### RECITAL.

Recital given by Mr. and Mrs. Geo. H. King, assisted by Miss Lasca Elliott, pianist of Goderich in Trinity Methodist Church, Good Friday afternoon, under the auspices of the Young Ladies' Mission Circle. Silver collection.

### OXY-ACETYLENE WELDING.

Repairs cast iron, steel or aluminum. We are successfully welding engine cylinders, manifolds, transmission covers, broken stove parts, and agricultural machinery by this process. We have installed a special machine for sharpening hand and power horse clipper blades. Millard's Bicycle Shop, Hunter St., near Aylmer. 'Phone 1256. 4-w-tf.—11

### SOMETHING NEW.

Fig Butter, 25c. lb.; Eggs, guaranteed, 48c. doz.; Apricots, new, 30c. lb.; Prunes new, 2 lb. for 35c.; Corn, canned, best, 22c. can; Tomato, canned, best, 22c. can; Peas, canned, best, 19c. can; Wax Beans, canned, best, 20c. can; Strawberries, just like fresh fruit, 30c. can; Raspberries, just like fresh fruit, 30c. can; Jelly Powders, all flavours, only 10c. package; Cider, just arrived, 60c. gal. At James R. Bell, grocer, 197 Hunter street, Phone 455.

### FIRE PREVENTION.

The absolute fire protection afforded by slate roofs is recognized by all Insurance Companies who make a lower rate on slate-covered buildings. The majority of buildings in Montreal and Toronto are covered with slate. Most cities now place slate roofs foremost from every standpoint. They last over a hundred years. Prices given on request, by Alex. McLeod, General Roofing Contractor. 'Phone 775.

w.f.m.-56

## New York Stock Market

("Quotations by Erickson, Perkins & Co., Brokers, 14 King St. W., Toronto.)

### New York Stock Market.

NEW YORK, March 16.—Atch. 85, 84 1-2; C.P.R. 141 1-2, 139; N.Y.C. 73 3-8, 77 5-8; Penna. 44, 44 7-8; Reading 83 7-8, 82 3-4; Marine 28 5-8, 28 1-4; Marine pfd. 98 7-8, 98; Rep. Steel 79 5-8; U. S. Steel 91 5-8.

### Chicago Grain Market.

CHICAGO, March 16.—Corn—Mar. 127 3-4, 126 7-8; May 126, 123 5-8. Oats—March 88 5-8, 84 5-8; May 85 5-8, 82.

### Toronto Stock Market.

TORONTO, March 16.—Steel of Canada 78 3-4; Maple Leaf 96b. Steamships 40 3-8, 40 1-8; War Loan (1937) 91 1-4; Dom. Steel 91 1-4; N.S. Steel 93b; Can. Gen. Elec. 101 1-2b; Can. Loco. pfd. 89 3-4b.

## CITY GAS STOKERS REFUSE TO WORK

### Dissatisfied With Increase of Two Cents an Hour When They Asked For 5c.

ST. THOMAS, March 14.— The entire staff of fifteen men of the stokers' department of the City Gas Works laid down their tools last night and refused to work, following the adjustment of salaries made by the Finance committee of the City Council on Monday evening, in which the men were given an increase of 2c. per hour instead of 5c., the sum asked for.

Kind words are never lost but they are frequently mislaid.

## Social and Personal

Mr. and Mrs. A. Nixon, Lakefield were in the city to-day.

Cadet F. H. Emmerson, R.F.C., Camp Borden, is spending the week-end the guest of his parents, Mr. and Mrs. J. E. Emmerson, 297 Park St.

Cadet Walter Evans, Toronto, is the week end guest of his father in the city.

Mrs. Alex. McFaul, Toronto, is visiting her sister, Mrs. D. M. Mix, Quaig.

Mrs. Angus Smith, 220 Wolfe street, entertained at a charming little birthday party at her home last night.

Miss Alice Dawson left to-day for Cobourg, where she was called by the death of her aunt, Miss Batter.

Miss E. Smith will be out of the city on Monday and Tuesday.

Mr. George Overend and Miss Overend, Orillia, were in the city, attending the funeral of their nephew Mr. Harry Overend.

Mr. Arthur Overend of Toronto, attended the funeral of his brother, Harry Overend, this morning.

Miss Jennie Saunders and Miss Myrtle Sargent, are spending the week end with friends in Toronto.

Miss M. Gorman of Toronto, is in the city for a few days, the guest of Mrs. L. Major, 341 Rubidge Street.

W. A. Logan, of the Imperial Munitions Board Staff, has returned from a short visit to New York city.

The many friends of Miss Alice Logan will be pleased to know that she has passed her final hospital examinations, and graduated as a nurse from the Post Graduate Hospital, New York City.

Rev. Dr. Shorey of Port Hope, will preach at the George street Methodist Church to-morrow morning and evening. Dr. Shorey was pastor of this church twenty years ago, and his many friends will be glad of an opportunity to hear him again.

Mr. A. A. L. Finch of New York, is spending the week-end with Mr. J. Craig, Stewart Street.

## WEDDING BELLS

### COLE—DAWSON.

A quiet wedding was solemnized at the home of Mr. Harry Dawson, Bailieboro, when his second daughter, Mable Miriam, was united in marriage to Archie Clifford Cole, of Port Hope. Only immediate relatives were present. The ceremony was conducted by Rev. M. W. Leigh, B.A., after which a delightful dinner was served. The bride was gowned in white silk crepe de chene, hand embroidered, with veil and orange blossoms, and carried a bouquet of white roses. Her travelling dress was of blue serge. The gifts, which were costly and numerous, showed the high esteem in which the bride was held by her many friends.

After a short wedding trip Mr. and Mrs. Cole will reside in Hamilton.

## OBITUARY

### MINA RICHARDSON.

The death occurred at Janetville of Miss Mina Richardson, formerly of Peterborough. The remains will arrive in the city on the C.P.R. noon train, and the funeral will take place from the station to Little Lake cemetery. The late Miss Richardson formerly occupied a position on the teaching staff of the local schools and subsequently was a director in Annesley Hall, Toronto. It is a little over ten years since the deceased left the city. Mr. Edward Richardson, Thomas street, this city, is a cousin.

### M. ELIZABETH BUTLER.

Mary Elizabeth, second daughter of the late Robert Butler, Bailieboro, and sister of Mrs. J. A. Harner, Cobourg, and Mrs. Adam Dawson, of Peterborough, died in Cobourg today.

The funeral will take place on Monday morning from All Saints' Church, on the arrival of the 8.20 train from Port Hope to the Little Lake Cemetery.

### HOW JAPS AND ALLIES.

#### Fifty Steamers Now in Service of Latter.

WASHINGTON, March 16.—Figures compiled at Tokio indicate that there are 50 Japanese steamers, with a combined tonnage of 160,000 tons, now engaged in the service of the allies. Of these nineteen Japanese steamers, aggregating 65,534 tons, are under charter to the Entente powers directly for war use, according to an announcement made by the Tokio Department of Communications.

### 100 CASUALTIES IN A DAY AMONG THE AMERICAN FORCES

WASHINGTON, March 16.—More than 100 names were contained in the casualties list cabled the War Department by General Pershing, but only 62 were made public last night because of delays in checking. Although the list was the longest yet received from France, in a single day, the number reported killed in action was comparatively small.

### U. S. WILL HAVE MADE GOOD ITS AIR PROGRAMME BY JULY.

WASHINGTON, March 16.—American-built battleplanes will be France by July in sufficient quantity to ensure adequate air protection of the sectors when held by American troops. This statement rests on the highest authority, and was made with full recognition of all failures and disappointments that have hampered the development of the air programme.


**FOWLER'S PEBLO GLASSES**

DONT GET SO CROSS

It certainly is enough to make you feel like "Cussing," when you break your Glasses, but when you remember how quickly you can have them repaired at Dr. Fowler's modern repair department, you know you can have them again as good as ever, almost before you have had time to miss them. Whenever you have trouble of this kind, hurry to Fowler's, and he will do a hurry-up job to help you out. All new lenses ground on the premises.

**A.A. FOWLER** DOCTOR OF OPTICS Pharm. D. Toronto University
EYESIGHT SPECIALIST with NUGENT DRUG COMPANY

RESTORE THE NATURAL SIGHT


## GUNS BOOMING ON VERDUN FRONT

Canadian Press Despatch:

PARIS, March 16.—Active artillery fighting on the Verdun front and in the Woevre is reported in to-day's official communication.

## Artillery Is Active

(Canadian Press Despatch.)

ROME (Official), March 16.—Harassing actions by opposing artillery were more frequent in the zone north of Ponte Della Priuls and south of Zenson, on the Piave front. Hostile patrols were put to flight in Asiago. Our bursts of fire repeatedly discharged enemy rear-line movements.

### SERBIANS IGNORE BULGARIAN OFFER.

London, March 16.—It is admitted that offers of peace have been made to Serbia by Austria-Hungary and Bulgaria, but it is said that Serbia has absolutely refused to consider them.

### ST. THOMAS APPOINTS A POLICE WOMAN.

St. Thomas, March 16.—The St. Thomas Police Commissioners today decided to appoint a policewoman to patrol the streets for certain hours every evening to look after the welfare of young girls in the city. The appointment was made on the recommendation of the National Council of Women.

## BRIDGENORTH FARMERS ARE WITHOUT HELP

### One Farmer's Plan For Meeting the Situation

BRIDGENORTH, March 16.—Mr. Forsythe and Mr. Albert White have completed their contracts of cutting ice. They have cut 3,000 blocks of ice. They have supplied three cheese factories and the farmers in the vicinity, and a number of cottagers.

**Lost a Horse.**

Mathew Bell, of Selwyn, had the misfortune to lose a good horse. The animal dropped dead at the sawmill.

**Left for the West.**

Samuel Bell and Wallace Nichols, of the village, have left for the West.

**Food Supplies.**

A great quantity of wood, hay and grain has been passing through the village from Ennismore and Harvey to the city.

**Buying Horses.**

Mr. Samuel Deyell and Mr. Brown were in the village looking around for some good horses for Saskatoon.

**Attending Meetings.**

Clayton Telford, president of the Farmers' Institute, and Allen B. Mann, secretary-treasurer, has been attending the meetings in West Peterborough this last week. The meetings were not very well attended on account of the bad roads and bad weather.

**Help Wanted.**

Between Bridgenorth and the city, a distance of six miles, there are eleven farmers without any help, and they do not know where to get any. In conversation with one of them the question was asked: "What are you going to do?" The reply was: "Will turn the calves on the cows and just work as much land as I can and let the rest go, which means less production."

## Voice of The People

Peterborough, March 14, 1918.

To the Editor of The Examiner.

Dear Sir,—In reading the account of W. J. Montgomery, in the Examiner of the 14th, does his sentence mean eight years in all or does it mean five years on the both charges? Thanking you for space in your valuable paper.

Faithfully,
W. H. C.

Note.—The sentences are to run concurrently, which means that Montgomery will have to serve five years in all.

### IRISH CONVENTION RESULT TO BE KNOWN IN A FEW DAYS

DUBLIN, March 14.— John Dillon, who succeeded John Redmond as leader of the Irish Nationalists, said to the Associated Press that he did not think any statement of the Irish party policy could usefully be made until the result of the convention was made known.

This, he trusted and believed, would be within a very few days.

### WORLD'S RECORD MADE IN PRODUCING MILK

SACRAMENTO, Cal., March 14.— A world's record production of 918.6 pounds of milk was made in the seven days ended last night by Raphaella Johnna Aaggie IIII., a registered Holstein owned by the Napa State Hospital. The best previous record was 902.1 pounds of milk in seven days, made by Riverside Sadie De Koll Burke, owned in Woodland, California.

If the legs of the table or chairs are uneven, tack a piece of cork to the short leg. The tacks will sink into the cork and not scratch the floor.


**IMPORTANT NOTICE**

Subscription Lists for

**Y. M. C. A. CIRCUS**

—in the—

GRAND OPERA HOUSE

—on—

**APRIL 11 and 12**

Close Thursday, March 21st. Subscribers for tickets have the privilege of securing reserved seats —one day in advance.—

PHONE : Y. M. C. A., 246



**SPECIAL SALE**

**Thermo Bottles**

Keep Hot Keep Cold

Each Bottle holds 1 pt.

REG. PRICE $2.00

SALE PRICE

**$1.17**

**WARNE'S**

CUT-RATE Drug Store

Phone 527 351 George St.

10 PAGES
PAGES 1-4

# The Evening Examiner

Copies Printed during Feb'y 136,845
A Daily Average 5,701

VOL. LX. No. 65 PETERBOROUGH, MONDAY, MARCH 18, 1918 PRICE TWO CENTS

Original Styles

*Most of our most successful styles are original with this ——— studio. ———*

*Modern equipment, expert assistants, courteous and personal attention assure your absolute satisfaction.*

*To avoid delay and disappointment. Telephone 368.*

Ryan
STUDIO
140½ Hunter Street

## GRAIN MARKET

Manitoba wheat— No. 1 Northern, $2.23 1-2; No. 2, $2.20 1-2; No. 3, $2.17 1-2; No. 4, $2.10 1-4, including 2 1-2 cent tax, in store Fort William.

Manitoba oats—No. 3 C.W., 96 1-4c.; No. 2, 91 3-4c.; extra No. 1 feed, 90 3-8c.; store, Fort William; No. 1 feed, 83 3-8c.

American corn — No. 3 kiln dried, U. S. A. War Board prohibits importation.

Ontario oats—No. 2 white, 95c. to 96c., nominal; No. 3 white, 94c. to 95c.

Barley—Malting, $1.78 to $1.80.

Ontario wheat—No. 2 winter, $2.22, basis in store, Montreal.

Peas—No. 2, $3.70 to $3.80, according to freights outside.

Buckwheat—$1.83 to $1.85.

Rye—No. 2, $2.45.

Manitoba flour, war quality, $11.10, Toornto, new bags.

Ontario flour—War quality, $10.70, Toronto-Montreal, $10.70, new bags.

Millfeed—Car lots, delivered, Montreal, $10.70, new bags.

Millfeed—Car lots, delivered, Montreal; shorts, $40; bran, $35; feed flour, not quoted; middlings, not quoted.

Hay— Baled, track, Toronto, car lots, No. 1, $17 to $18; No. 2, $14 to $16; mixed, $13 to $16; straw, car lots, $8.50 to $9.

# Exports Of Meats To The Allies To Be Increased By Fifty Per Cent.

**Shipments May Be Doubled Under Arrangements Being Made to Use America's Great Surplus to Build Up Reserves—Will Provide More Food For the Allies.**

## INCREASE IN TRANSPORTATION

WASHINGTON, D.C., March 18.—Meat exports to the Allies will be increased fifty per cent. and perhaps doubled soon under arrangements being negotiated by the Food Administration with the allied food representatives here.

The purpose is to build up the allied meat reserves from the great surplus which has been accumulated in this country and which recently brought a relaxation of restrictions on meat consumption. The Allies would furnish all the vessels for moving the meat.

The increased exports are dependent on the shipping procurable, but it is understood reat Britain expects to find the vessels. Nwes from Londn of the imminent requisitioning of Dutch shipping encouraged the belief of officials that arrangements for the increased export might be regarded as certain.

Statements by Lord Rhondda, the British Food Controller, that the meat ration might be doubled in April were taken as further proof that the British government was ready to furnish the vessels.

America's meat storage warehouses are filled, according to recent statements of the Food Administration, and the available supplies will be increased greatly before May 1 by the slaughter of hogs and cattle backed up on the farms by the failure of transportation. Relaxation of consumption restrictions has had little benecial effect, it is said, and producers fear a drop in the market.

Increased exports to the Allies, it is believed, offer the solution for an unusual economic situation, as well as to further the war programme by providing more food for the Allies.

## CATTLE MARKET

Latest quotations:

| | |
|---|---|
| Heavy steers | $11.50 to $12.00 |
| Choice butcher | 11.25 11.75 |
| do medium | 10.75 11.00 |
| do common | 9.25 9.50 |
| Heifers, good to choice | 10.50 10.75 |
| Butcher cows, choice | 9.25 10.25 |
| do medium | 7.00 7.50 |
| Butcher bulls, choice | 8.50 10.50 |
| do good | 7.60 7.75 |
| do medium | 6.00 7.00 |
| Canners and cutters | 5.50 6.50 |
| Feeders, 900 to 1,000 lbs. | 9.50 10.00 |
| Stockers, 900 to 1,000 lbs. | 9.00 9.50 |
| do med., 600 to 700 lbs. | 8.00 8.50 |
| do light, 600 to 650 lbs. | 7.00 7.25 |
| Milch cows | 36.00 110.00 |
| Calves | 6.50 17.00 |
| Lambs | 18.50 20.00 |
| Sheep, light | 10.00 14.00 |
| Hogs, fed and watered | 20.00 20.25 |
| do off cars | 20.25 20.50 |
| do f.o.b. | 19.00 19.25 |

### ANOTHER LOAN.

NEW YORK, March 18.—The United States advanced ten millions to Belgium, making nearly five billions advanced to the Allies.

**MOTHERS, LISTEN!**

When work exhausts your strength, when your nerves are irritable and restless, when ambition lags and you feel rundown, you need and need quickly the rich, creamy, nourishing food in

SCOTT'S EMULSION

to check your wasting powers, enliven your blood and build up your nerve force. *Scott's* is helping thousands and will give you the strength you need.

Scott & Bowne, Toronto, Ont. F-22

## MONDAY MORNING BULLETINS

**Two Thousand Canadians Return Home—Raids Repulsed**

### LATE WAR NEWS

(Canadian Press Despatch.)

ST. JOHN, N.B., March 18.—Over two thousand men of the First Contingent have arrived home on leave.

PRISONERS TAKEN.

(Canadian Press Despatch.)

Canadian Headquarters in France, March 18.—In a raid on Saturday morning the Canadians took nineteen prisoners, killed twenty Germans and wounded many and blew up their dug outs.

NOTHING DEFINITE.

(Canadian Press Despatch.)

TOKIO, March 18.—Japan's Premier yesterday stated that nothing definite has been done in connection with the Siberian situation.

TOWNS BOMBED.

(Canadian Press Despatch.)

AMSTERDAM, March 18—A Berlin despatch says the Entente bombed twenty-three towns during February, causing panics in many localities.

ENEMY FORCES.

(Canadian Press Despatch.)

LONDON, March 18.—The enemy now has a hundred and ninety divisions on the Franco-Belgian front.

HEAVY SHELLING.

Canadian Press Despatch:

LONDON, March 18—Later reports tell of more heavy shelling along the West front. German raiders were busy.

SUCCESSFUL RAID.

(Canadian Press Despatch.)

LONDON, March 18.—An official statement says we carried out a successful raid, taking a few prisoners northeast of Lavacqueries.

BRITISH CASUALTIES.

(Canadian Press Despatch.)

LONDON, March 18.—British casualties for the week ending March 14, were 3,562.

AGREEMENT RATIFIED.

MOSCOW, March 18.—All Russian Congress of Soviets has ratified the peace agreement with Germany by a large majorty.

STEAMER IN DISTRESS.

(Canadian Press Despatch.)

CANADIAN PORT, March 18.—Wireles distress messages were sent out by a Russian steamer off Cape Breton Coast.

BOMBING EXPEDITION.

(Canadian Press Despatch.)

LONDON, March 18.—A British Air Squadron bombed Sweibruckf.

RUSSIAN WARSHIPS.

(Canadian Press Despatch.)

AMSTERDAM, March 18.—A telegram from Berlin states the Germans found fifteen Russian warships in the harbour of Odessa.

SUBMARINE DESTROYED.

(Canadian Press Despatch.)

AN ATLANTIC PORT, March 18.—An American tank steamship reports battling for an hour with a German submarine, Feb. 24th, in the Bristol Channel. One shot from the tank hit the submarine fairly and the U boat was not seen afterward.

PARIS, March 18.—The War Office reports artillery fighting along the entire Macedonian front.

RAID REPULSED.

Canadian Press Despatch:

LONDON, March 18.—A statement says a raid was attempted by the enemy north of Lens, which was repulsed. A few prisoners were taken in the course of these encounters.

**GET MORE VIM RENEW YOUR STRENGTH!**

If you are tired, nervous, sleepless, have headaches and langour, you need Dr. Hamilton's Pills; they tone the stomach, assist digestion, brace you up at once. Taken at night—you're well by morning. Sickness and tired feeling disappear instantly. Vim, spirits, hearty health, all the joys of life come to everyone that uses Dr. Hamilton's Pills. No medicine so satisfactory. Get Dr. Hamilton's Pills to-day, 25c per box, at all dealers.

## NEW BOOKS AT PUBLIC LIBRARY

The following books have been received at the Public Library:

From Mons to Ypres.—Coleman.
Pioneering Where the World is old.—Tisdale.
There's Pippins and Cheese to Come.—Brooks.
The Real Story of the Whaler.—Verrill.
The Listeners.—De La Mare.
Progress of Capitalism — Cunningham.
Six women and the Invasion—Yerta.
Making Happiness Epidemic. — Backus.
With Our Faces in the Light—Palmer.
Memories—Clodd.
Recovered Yesterdays in Literature.—Quayle.
How the World Makes its Living.—McPherson.
Joseph H. Choate—Strong.
English Biography.—Dunn.
Six Months on the Italian Front.—Price.
The Crime.—By a German.
Library Work with Children—Hazeltine.
First Aid for Boys—Cole.
Magic of Science—Collins.
Boy's Book of Pirates.—Gilbert.
Gentlest Giant.—Stewart.
Extricating Obadiah.—Lincoln.
Secret Witness—Gibbs.
Calvary Alley—Rice.
Amarilly in Love—Maniates.
White Morning—Atherton.
The U. P. Trail—Grey.
Comrades.—Dillon.
Inner Door.—Sullivan.
Cabin Fever—Bower.

### COUNCILS EMPOWERED TO SEIZE LAND.

Sir William Hearst announced at a meeting of the Agricultural Committee in Parliament Buildings that the Government intended to introduce legislation at this session by which municipal councils will be enabled to take over and cultivate vacant land without the owner's consent. This is a war measure only in the aid of greater production.

In Place of Tea
INSTANT POSTUM
DELICIOUS FLAVOR
Needs little sugar—No boiling—Economical.

# Two Munition Factories Fired In Coblenz Raid

**Continual Explosions Rendered Efforts of Firemen to Extinguish Flames Unavailing—Heavy Damage Caused By Bombs Dropped by British Aviators.**

## RAIDERS REACH REAL MILITARY OBJECTS

LONDON, March 16.—Monday's air raid on Coblenz caused very heavy damage to that city, according to German reports, says the Exchange Telegraph correspondent at Amsterdam. Two munition factories were reported burning, he states, and vast quantities of explosives were continually going off, rendering the efforts of the firemen to extinguish the flames unavailing. On the other hand, Reuter's Amsterdam correspondent quotes the Cologne Gazette as saying that the hostile airmen who attacked the town of Coblenz at noon on Monday dropped about ten bombs, which caused only slight material damage, none of which were military. Two women were killed and twenty persons injured, the newspaper stated.

The raid on Coblenz was by British aviators. They were officially reported by London on March 12th to have dropped a ton of bombs on this city of nearly 50,000 population, attacking factories, stations and barracks.

### PRICE FOR WHEAT.

Canadian Press Despatch:

WASHINGTON, March 18. — The United States will likely fix a maximum of $2.50 per bushel for this year's wheat crop.

### DEMANDS CONCESSION.

Canadian Press Despatch:

THE HAGUE, March 18.—Holland must make a concession to Germany if she agrees to the United States and Britain taking her ships.

### PARLIAMENT OPENS.

OTTAWA, March 18.—Parliament opens to-day.

**Every Weak Throat Quickly Strengthened And Bronchitis Cured**

**Grand Results Follow the Direct Breathing Remedy, Which Cures Without Drugging.**

The country is fairly wild over the wonderful recovery that throat sufferers are making every day with Catarrhozone. From ocean to ocean come letters telling of rapid cures—and cures when the complaint was chronic and long standing. It's a brand new principle upon which Catarrhozone works—not a single dose of medicine to take—nothing to upset the stomach or spoil digestion.

You can breathe through the Catarrhozone Inhaler medicated air that is full of healing, soothing balsams, full of piney antiseptic essences that resemble the air of the pine woods in the Adirondacks. The piney vapor has a truly marvelous action on weak throats. It brings strength and health to the bronchitic, stops that hacking, irritating cough, prevents hoarseness and difficult breathing. You can't find anything for weak-throated people on earth more beneficial than Catarrhozone. It means heaven on earth to the man that has had bronchitis, catarrh or throat irritation. You will realize this the first time you use Catarrhozone, which is a scientific preparation specially designed for diseases of the nose, throat and bronchial tubes. Get the large size, it lasts two months, costs $1.00; medium size, 50c.; sample size, 25c. All storekeepers and druggists, or The Catarrhozone Co., Buffalo, N.Y., and Kingston, Canada.

### VIENNA IS SO VERY ANGRY.

**Austrian Papers Print Frenzied Comment on Dutch Shipping Transfer.**

AMSTERDAM, March 18. — Extracts from Vienna newspapers regarding the Allied intimation that Dutch shipping in Allied ports would be taken over, contain violent abuse of the Entente and of the United States. The Neue Freie Presse represents the proposed action as making Dutch neutrality a thing of derision and an undisguiesd outrage. It is particularly bitter against the United States, which it declares to be primary responsible for this "unprecedented act of violence against a neutral people."

### HOW BIG SHELLS ARE TESTED

**High Explosives Subjected to Heat Treatment, Also Tried in a Brinell Ball-Testing Machine.**

If you wish to test the hardness of an apple, the most natural way is to press down upon its surface and note the indentation of your thumb. This is simple and conclusive evidence. The French government employs a very similar test to prove the hardness of its high explosive shells, says the Popular Science Monthly.

To secure the maximum of destructiveness, it is important not only that the steel projectiles should be of a certain hardness, but also that they should not be too hard. After the casing has been roughly formed and hollowed out, the shells are subjected to what is known as a "heat treatment," by which the steel is brought to the correct hardness. To make doubly sure, the shells are tested in a Brinell ball-testing machine.

This machine tests the hardness of the shell exactly as your thumb tests the hardness of the apple. It is fitted with a small, hardened steel ball, which is pressed into the shell under a specified load. The indentation made by the ball is measured, and if within certain limits, the hardness is correct. If not, the shell must be further treated.

**A Race of Cripples.**

The military medical authorities have examined our citizens by the thousands. The results of this examination in many instances, writes Benard Macfadden, in Physical Culture, have been as follows:

Out of every five examined, one is considered sound. The other four are cripples. Some part of their internal organisms is affected. The heart, stomach, lungs, kidneys or some other vital organ or function is crippled.

For generations the blind have been leading the blind.

The physical body is of no special importance. The house in which we live needs no special attention. It "just grows." No matter how dirty it may be. So long as the dirt does not show on the surface, there is no occasion for complaint or criticism. That has been our attitude.

It is about time for us to change. It is about time for us to give the body its proper appreciation. Learn to respect it, to revere it, to care for it as you would for your most precious possession.

**Can't Lose Glasses.**

Military eyeglasses is the contribution to the field of war inventions by Dr. Robert J. James, well-known Seattle physician and surgeon.

The outstanding features of the new eyeglasses, according to the inventor, are: They cannot be jarred loose from their places even under the most severe treatment, the tightening hold on the nose, which is injurious to one's health and comfort, is eliminated and gives way to three natural points of suspension, and the glasses may be removed with one hand.

The glasses have two extensions at either side of the face slightly above the eye. The small plate at the end of the extensions holds the glasses firm and does not rest on any vital nerve or blood vessel, as is the case when the only point of suspension is at the nose.

AS CHARLIE SAYS:

Must mortals be happy only in dreams?
Lord bless you, no, they can smoke ARABELA cigars.——10c.

SCALES & ROBERTS, LIMITED
Toronto

The Rexall Store

**It's a Breath from a Flower Garden**

Talcum
Face Powder
Combinat'n Cream
Cold Cream
JONTEEL

JONTEEL is the name given the costly new odour of twenty-six flowers.

The most wonderful part of the Jonteel Story is, that this distinctive new odour can be bought in toilet requisites at the popular prices given below:

Jonteel Talc ..... 35c
Jonteel Cold Cream ..... 75c
Jonteel Combination Cream 75c
Jonteel Face Powder ..... 75c

AT

**McDERMID & JURY'S**
The Safe, Satisfactory Druggists
The Rexall Store
COR. GEORGE & CHARLOTTE

WE ARE HERE TO SERVE YOU

### LOYAL IRISHMAN

**Sees Duty is to Fight Against Germany.**

BOSTON, March 15. — Captain T. F. MacMahon, of the Irish Guards, now attached to the British and Canadian Mission, 44 Bromfield street, yesterday received a letter from a friend in Connaught, which described how Ireland is answering the call to arms.

It reads as follows:

"Conditions in Ireland are very good, considering the war and the weather. We have plenty to eat and drink, but one misses the young men that used to be around.

"They tell me that over 2,000 have joined in Sligo town since the war started. Personally you know I am a staunch Home Ruler, and think that we ought to join with the other nations of the world in upholding liberty and democracy.

"Good God, are we to stay out of the whole thing and then have home rule refused because we did not fight for France, Belgium and civilization? Every one's hand will be against us, and we will be wrecked for the third time.

"However, excuse my inconsistency, but I always get mad when I think of a certain small section of Ireland doing nothing and making a hell of a noise. They may spoil all the good work of our regiments, but so far, thank God, they haven't succeeded."

### SEE LOANS TO FARMERS.

**Ontario Govt. Arranges With Banks —Limit is $200 and the Rate 6 Per Cent.**

To further the Ontario Government's effort to increase production of food in the Province of Ontario, Hon. T. W. McGarry, Provincial Treasurer, on behalf of the Government, Saturday signed an agreement with the Canadian Bankers' Association by the terms of which farmers may secure money by way of loan to buy seed through all branches of banks comprising the association.

Loans to the maximum of $200 to any one applicant may be obtained on application to branch managers up to and including the 1st July, 1918, the time of payment being set sufficiently far ahead to November 1st, 1918, to enable the farmers to gather their crops and dispose of them to advantage. Security in the form of a promissory note will be accepted, and interest at the rate of six per cent. will be charged.

**Sore Eyes** Granulated Eyelids, Eyes inflamed by exposure to Sun, Dust and Wind quickly relieved by Murine Eye Remedy. No Smarting, just Eye Comfort. © At Druggists or by mail 50c per Bottle. Murine Eye Salve in Tubes 25c. For Book of the Eye write ask Murine Eye Remedy Co., Chicago

YOUR GROCER SELLS "SHINO" in Big Yellow Tins for 10 cents.

SHINO STOVE POLISH

EASY TO SHINE
LASTS A LONG TIME

We Give You a Hearty Invitation to Come in and Hear Any of the

POM-POM

VICTOR RECORDS

——NOW ON SALE AT——

HEINTZMAN HALL

MITZI

here pictured, sings the following songs exclusively for Victor Records

RECORD NO. 45091
"Evelyn"
"In the Dark"

RECORD NO. 18039
"Pom-Pom" onestep.
"Honkey-Tonky" one step.

MITZI will be heard in Pom-Pom at the Grand, on Tuesday night. Her songs may be obtained at Heintzman Hall on Victor Records. Early buying advised.

Cor. George and Hunter
Royal Bank Bldg.

B. H. BRITTON,
Manager.

# COULD NOT STOP THE HEADACHES

## Until She Tried "Fruit-a-tives" —Made From Fruit Juices

112 Cosmo St., St. John, N.B.

"I feel I must tell you of the great benefit I have received from your wonderful medicine, 'Fruit-a-tives'.

I have been a sufferer for many years from *Violent Headaches*, and could get no permanent relief.

A friend advised me to take 'Fruit-a-tives' and I did so with great success; and now I am entirely free of Headaches, thanks to your splendid medicine".

MRS. ALEXANDER SHAW.

50c. a box, 6 for $2.50, trial size 25c. At all dealers or sent on receipt of price, postpaid, by Fruit-a-tives Limited, Ottawa.


### Building a Trench.

Trenches on the western front appear to the civilian eye which is fixed upon photographs to be just a ditch backed by dugouts. In reality, details a trench correspondent, an enormous amount of work and scientific study is required for the establishment of a complete winter trench.

For every mile a trench over 6,000,000 sand bags are needed. One man can fill a bag with earth and lift it to place 25 times in a night, when all the work of repairing trenches is done. It would take a battalion eight months to do this work.

A mile of trench and its concomitant protection demands 12,000 six-foot stakes, 12,000 small pickets, 6,250,000 sandbags, weighing 1,000 tons in all; 30,000 feet of corrugated iron, 1,125,000 feet of timber, etc.


Egg-Producing

**Hen Feed!**

*Feed your Fowl Ground Green Bone. We sell it.*

*Save your Wood Ashes, Bones, Iron, Copper and Brass for*

**Geo. Stevens**

Phone 1389

P.O. Address: 364 Mark St Peterborough, Ont.


# Railway Time Tables

### GRAND TRUNK RAILWAY.

7.00—For Lakefield.

8.35 a.m.—For Hastings, Campbellford, Stirling, Madoc, Belleville, Deseronto, Napanee, Kingston, Brockville, Montreal.

8.20 a.m.—For Lindsay, Orillia, Collingwood, Midland, Penetanguishine, North Bay, Toronto, Hamilton, Niagara.

12.02 p. m.—For Millbrook, Lindsay, and Port Hope, making direct connections at Port Hope for Toronto arriving Toronto 3.45 p.m.

12.05 p.m.—For Lakefield.

12.02 p.m.—For Millbrook, Lindsay, Port Hope, and all points on the main line, east and west Direct connections at Port Hope with international Limited for Toronto, Detroit, and Chicago.

2.00 p.m.—For Hastings, Campbellford, Stirling, Madoc, Belleville, Deseronto, Napanee, Kingston and Brockville.

6.40 p.m.—For Lindsay, Orillia, Midland, North Bay, Toronto.

9.19 p.m.—For Millbrook, Port Hope, Belleville, Kingston, Brockville, Montreal and Boston.

### CANADIAN PACIFIC RAILWAY.

GOING EAST—

**3.50 p.m.—Indian River, Norwood, Havelock.

11.52 p.m.—Kingston, Smith's Falls, Montreal, Quebec, St. John, N.B., Boston and New York.

1.15 a.m.—Norwood, Havelock, Tweed Perth, Smith's Falls, and Ottawa.

**12.23 p.m. — Norwood, Havelock, Tweed, Perth, Smith's Falls, Ottawa, and Intermediate points.

GOING WEST—

5.12 a.m.—Toronto, Owen Sound, Guelph, Goderich, Hamilton, Buffalo, New York, Galt, Woodstock, St. Thomas, London, Chatham, Detroit and Chicago.

6.21 a.m.—Myrtle and North Toronto.

7.35 a.m.—Toronto and intermediate points

**3.25 p.m.—Toronto, Hamilton, Brantford, Buffalo, New York, Guelph, Galt, Woodstock, London, Detroit and Chicago, and intermediate points between Peterborough and Toronto.

**9.50 a.m.—Lindsay, Orillia, Port McNichol and intermediate points.

**6.45 p.m.—North, Toronto and West Toronto and Intermediate points.

*Daily. **Daily except Sunday.


CANADIAN PACIFIC

**CALIFORNIA**

Offers unsurpassed attractions for

**THE WINTER TOURIST**

Warm Sea Bathing—Golf—Tarpon Fishing, etc.

Homelike, Moderately-Priced Resorts as well as

The More Palatial Hotels.

Choice of Routes.

See that at least one portion of your ticket reads

"VIA CANADIAN PACIFIC ROCKIES."

Particulars from Canadian Pacific Ticket Agents, or W. B. Howard, District Passenger Agent, Toronto.

**WASTE BOUGHT**

Send us all your Waste Material such as Rags, Metals, Paper, etc. We will call when requested and take it away.

Be wise and Stock up with Low's Coal Now

**LOW & COMPANY**

262 Simcoe St. and 385 Bethune

Phone 697 Nights and Holidays 766


## TRUE LOVE OF SLOW GROWTH

### But, Having Flowered, There Is No Test Which It Cannot Pass With Triumph.

True, lasting love is a little slower in starting than is false love. It is a little more dignified; a little more truthful and pure from the start. It is less disturbed by jealousy and trifling differences. It is more sturdy, though less flamboyant. It is less easily disturbed by frosts of misunderstandings and other disturbances.

So much for the beginning of love.

The second test of love is time—separation—distance. The passing fascination shows itself in this test—it cannot pass it; it cannot last.

Only true love lasts, and that lasts because it reaches down to the bedrock of mutual esteem, and is of durable material; of mutual interests and sympathy it is compounded.

When love has passed its second test—time—it is usually able to pass its third test, which is altruism, or service.

At some time or other in life, love always asks: What will you give for love? And he that loveth truly answers: I will give my time, my personality, my position, my wealth—all will I give for love.

But he that does not love deeply, says: I would keep love, but I do not wish to give up too much for it. Foolish fellow. His love fails in its test. He loses his love because he will not pay the price of keeping it.

The final test of love is its influence. True love makes one better. The wrong sort of love is degrading, not uplifting. He does not love truly who is not a finer, stronger personality because of love.

Real love is the sun of one's life; it brightens, gladdens, uplifts and beautifies.

## SING TO SETTLE QUARRELS

### Eskimos Have Peculiar Manner of Adjusting Their Grievances—Enemy Must Listen.

The Eskimos, who live in the ice-bound, barren Northland, have a way of settling quarrels which seems very strange and amusing to those who live in a land of policemen and courts of justice. There, when quarrels arise, the man who has a grievance writes a song in which he tells the wrongs that have been done him. When this has been composed to his satisfaction, he invites his enemy to come and hear him sing it. This the enemy must do, and he brings with him all his relatives and many of his friends, while the singer also has gathered his friends and relatives for the occasion, which is considered something of a general entertainment by the people of the village in which the men live.

Then, while other men of the village pound madly on huge drums, the song of wrongs is begun. When it is finished, if the audience expresses approval, the singer is considered to have won and to have a just cause of complaint. But if dissatisfaction is expressed, that is considered sufficient punishment. After the song everyone dances and the party breaks up in great good humor.


# HAVE DARK HAIR AND LOOK YOUNG

## Nobody Can Tell When You Darken Gray, Faded Hair With Sage Tea

Grandmother kept her hair beautifully darkened, glossy and attractive with a brew of Sage Tea and Sulphur. Whenever her hair took on that dull, faded or streaked appearance, this simple mixture was applied with wonderful effect. By asking at any drug store for "Wyeth's Sage and Sulphur Compound," you will get a large bottle of this old-time recipe, improved by the addition of other ingredients, all ready to use, at very little cost. This simple mixture can be depended upon to restore natural colour and beauty to the hair.

A well-known downtown druggist says everybody uses Wyeth's Sage and Sulphur Compound now because it darkens so naturally and evenly that nobody can tell it has been applied—it's so easy to use, too. You simply dampen a comb or soft brush and draw it through your hair, taking one strand at a time. By morning the gray hair disappears; after another application or two, it is restored to its natural colour and looks glossy, soft and beautiful. This preparation is a delightful toilet requisite. It is not intended for the cure, mitigation or prevention of disease.



# GAVE HER DELICATE CHILD VINOL

## It Built Him Up and Made Him Strong

Newaygo, Mich.—"My little boy was in a delicate, weak, emaciated condition and had a cough so we had to keep him out of school for a year. Nothing seemed to help him until Vinol was recommended, and the change it made in him was remarkable. It has built him up and made him strong so his cough is almost entirely gone. We can not recommend Vinol too highly."—Mrs. E. N. Hanlon.

Mothers of weak, delicate, ailing children are asked to try this famous cod liver and iron tonic on our guarantee. Children love to take it.

McDermid and Jury, druggists; E. the best druggists in all Ontario L. Payne, Peterborough. Also at towns.


## MEANING OF NAME DECEMBER

### Twelfth Month's Title Derived From Latin Word "Decem," When There Were Only Ten Periods.

The name of December is no longer appropriate, for it is derived from "decem," the Latin word meaning "ten," declares a writer. The name was first applied by the Romans when the year was divided into ten months, with the addition of supplementary days to complete the period required for a revolution of the earth around the sun.

When the calendar of Romulus was amended in 713 B. C. by Numa Pompilius and the year was divided into twelve months December became the twelfth month, but retained its original name. The Emperor Commodus, who reigned in the second century, attempted to change the name of December to Amazonius, in honor of a fair favorite of that name, whom he had painted to resemble an Amazon. This innovation was not popular, and when Commodius died from poison administered by another feminine favorite the name of Amazonius died with him.

The ancient Saxons called the last month Winter-monat, which was afterward changed to Heilig-Monat, or holy month, when they were converted to Christianity. The modern Germans again changed the name to Christmonat, because the month contains the anniversary of the birth of Christ.

## WHERE GRAMMAR CAME FROM

### Barbarous Macedonian, Who Made Himself Owner of All Egypt, Held Responsible for Invention.

The world reached its highest known stage of intelligence before grammar was even invented, much less studied, Ernest C. Moore writes in the Yale Review. I have had some curiosity to find out where and how so great a blight upon young life first came into being, and why it ever became a school study, and I find that the Greeks knew it not; that their triumphant literature and their matchless oratory came to flower before grammar was dreamed of; that it was not in any sense one of the great arts which they wrought out and with which they armed the human race; that after Greece had declined, a barbarous Macedonian made himself owner of all Egypt, and in order to surround himself with the most spectacular form of ostentation of which his vain mind could conceive, he set to collecting not only all the rare and precious objects and books and manuscripts there were in the world, but he capped it all by making a collection of the living men of the world who had any reputation anywhere for knowing and thinking.

Taking them from their homes where they had some relation to the daily necessities of human beings, and had really been of some use, he shut them up for life in one of his palaces at Alexandria, which the folks were in the habit of calling "the hencoop of the muses;" and out of sheer desperation, since they could do nothing better to amuse themselves, they counted the words in the books which real men had written, and prepared tables of the forms and endings which the users of words employed. The lifeless dregs of books which their distilling left we now call grammar, and study instead of books and even speech itself. In their lowest depth of indifference to the moving, pulsing life of man, not even the Alexandrians sank so low as that.

## ALL AIRCRAFT OUTRIVALED

### Ancient Bird, the Pterodactyl, Had Twenty-Five Foot Wings, Weighed About Twenty-Five Pounds.

Whence do the angels derive their wings—the angels, that is to say, of painting and sculptural art? From what source is the accepted model for these appendages derived?

It is rather difficult to say, according to the Philadelphia Public Ledger. But apparently the wings conventionally worn by angels are those of the albatross. At all events, albatross wings correspond most nearly to the patterns.

The albatross weighs about 18 pounds and has a wing spread of 11½ feet. Each of its wings has an area of seven square feet. With a wing spread proportionate to size, an angel as well equipped for flight as the albatross ought to be able to fly very well.

The trumpeter swan, which is the greatest weight-carrier of all long-distance flyers, would be at a disadvantage as compared with an angel. It weighs 28 pounds and has a wing spread of only eight feet.

But no angel or modern bird could compare as a flyer with the pterodactyl of 6,000,000 years or so ago, which, weighing perhaps 25 pounds, had a wing spread of 25 feet. Its bones were almost paperlike and its body hardly more than an appendage to its wings. With a head that was principally a daggerlike beak, and a pouch like that of a pelican, it fluttered mothlike (looking for fish) along the shores of the Cretaceous sea that extended northward from the present Gulf of Mexico to and over Kansas.

He was "some" flyer, the "pteranodon" (as naturalists call this species of pterodactyl); our modern flying machines have yet to rival his performances.

### Icelanders as Emigrants.

It is claimed for the Icelandic settlers that they have played no small part in the progress and prosperity of the province of Manitoba, Canada, and it is asserted that the story of the foreign population of Winnipeg must necessarily begin with the Icelander. He has set the pace for all the incoming races. He is the illustration par excellence of how a people of ambition and industry can master difficulties, triumph over prejudice, and attain their desired place in the commercial, the political, the intellectual and social life of a hustling and growing city in a strange land. Outside the city it is not unusual to find Icelanders with farms of 1,000 acres.

### Bossy Lacks 'Preciation.

Stephen called to see the new Jersey calf, so he was taken out to the pasture where it was. The week-old calf was at one end of the lot looking through the bars, while the mother, old Bess, was as far the opposite side as she could get, gazing into space. After waiting some time for a display of affection between mother and daughter Stephen looked up with a puzzled expression and said: "What's the matter with that cow, uncle? Don't she 'preciate that calf?"


## Glass of Hot Water Before Breakfast a Splendid Habit

Open sluices of the system each morning and wash away the poisonous, stagnant matter.


Those of us who are accustomed to feel dull and heavy when we arise; splitting headache, stuffy from a cold, foul tongue, nasty breath, acid stomach, lame back, can, instead, both look and feel as fresh as a daisy always by washing the poisons and toxins from the body with phospated hot water each morning.

We should drink, before breakfast, a glass of real hot water with a teaspoonful of limestone phosphate in it to flush from the stomach, liver, kidneys and ten yards of bowels the previous day's indigestible waste, sour bile and poisonous toxins; thus cleansing, sweetening and purifying the entire alimentary tract before putting more food into the stomach.

The action of limestone phosphate and hot water on an empty stomach is wonderfully invigorating. It cleans out all the sour fermentations, gases, waste and acidity and gives one a splendid appetite for breakfast. A quarter pound of limestone phosphate will cost very little at the drug store, but is sufficient to make anyone who is bothered with biliousness, constipation, stomach trouble or rheumatism a real enthusiast on the subject of internal sanitation.


"The National Smoke"

WILSON'S

# BACHELOR

Uniform quality. Smooth, even burning. The cigar with the rich flavor and aroma of fine Havana leaf.

3 for 25¢

ANDREW WILSON & CO. TORONTO AND MONTREAL


# RAISINS AND WINE

## Important Products of the Famous Malaga District.

### Vines Not Trained on Arbors, but Pruned to Form Bushes Covering About One Square

The two principal varieties of grapes grown in the Malaga district are the muscatel and the Pedro Ximen. Raisins and wine are both made here from the muscatel and wine from the Pedro Ximen, observes a correspondent.

The vines are not trained on arbors, but are pruned to form bushes that cover an area of about one square yard at harvest time. The vines are set out in rows ten feet apart. During the spring and summer they are carefully cultivated and sprayed with sulphate of copper to destroy insects. The grapes begin to ripen about the first of August. Laborers with large flat baskets or trays gather the fruit. It is not all cut out at one time, but the field is gone over periodically and only the ripe clusters are cut from the vine with scissors.

The raisins produced near Malaga are not treated with sulphur, lye, or oil, as is the practice in other parts of Spain. In or near the grape field there is thrown up an earth terrace inclined toward the setting sun. This is divided into sections about ten yards long and twelve yards wide, around which a low brick or stone wall is built, to protect the raisins and to support the canvas stretched over them at night or during inclement weather. The object of this slanting surface is to keep the sun constantly shining upon it. The bottoms of the drying beds are covered with fine gravel to retain the heat.

Immediately after being gathered, the grapes are spread out on the beds for exposure to the burning sun. At nightfall the raisins are covered with canvas to protect the fruit from the heavy dew, and, as stated, the canvas is also spread over them in the event of rain. There is rarely any rain in this section during May, June, July, August and September. During the process of drying the grapes that remain green or become spoiled are carefully removed, and the clusters are turned from time to time in order that they may color uniformly. The drying process takes about three weeks, so that the first raisins of the season are ready for packing about the end of August. Heaviest shipments go forward in September.

Before packing the raisins are sorted and graded. After small and imperfect raisins have been cut off the clusters are laid in boxes lined with white paper and containing usually 22 or 25 pounds of fruit. Good fruit which has become detached from clusters through shaking and raisins cut from small and irregular clusters are separated from the rejected fruit and are also packed for shipment. The boxes of raisins are then brought to Malaga by the growers for disposal to the shippers and dealers. The prices realized vary considerably according to the quality of the fruit and the quantity of the crop, also according to the condition of the industry in the other countries where raisins are produced and the general demand in the world markets.

### Costa Rica's Coffee Exports.

Official statistics of Costa Rica's coffee exports for the past season show shipments totaling 27,044,550 pounds gross—10,089,630 pounds less than during 1915-16. Of Beneficiado or full milled coffee 24,749,135 pounds were exported, and 2,295,415 pounds of the Pergamino (parchment) grade, these quantities being respectively 91.51 per cent and 8.49 per cent of the total. The United States took 58.16 per cent of the shipments, the United Kingdom 40.14 per cent, and Panama the bulk of the remainder. Some coffee was sent to France, Italy, Spain and Chile. The province of San Jose supplied 46.34 per cent of the exports, Heredia 16.32 per cent, Cartago 13.22 per cent, and Alajuela 12.98 per cent. The estimated value of the coffee exported was 8,128,489 colones. (At normal exchange the colon is worth $0.4653; exchange now fluctuating.)

The 1917-18 crop is placed at 30,000,000 pounds, but the season is not far enough advanced to make any definite estimate.

### As Effective as Tanks.

Cyprus, the founder of the Persian empire, first put into practice the idea of equipping the wooden ammunition carts of ancient Romans and Egyptians with sharp scythe-like knives. These were fastened to the body and wheels of chariots, and were effective in charging among massed troops.

In the middle ages the modest knived chariot was transformed into a movable tower, covered with surface armor, affording protection to men inside. These were moved during a siege over the moats surrounding castles. From them a platform was let down on the top of the walls, which served as a bridge for the attacking troops.

### Alice Was Not Particular.

Little Alice was a great pet of her grandmother, who lived in the same house with her. Alice had the bad habit of running away, and her mother often had to resort to rather strenuous measures to keep her at home. One afternoon her mother was ready to go to her club, but as usual Alice was missing, so she started out in search of her. Finding her at one of the neighbor's, she started with her toward home in silence. Suddenly Alice looked up with a winning smile and said: "Oh, mamma, you don't need to go home; you can just go on to your club, and grandma can whip me."


GUARANTEED TO CONTAIN NO IMPURITIES

A little of Sunlight goes a long way; every particle is pure; there is nothing to harm the clothes or impede the rapid progress of the wash. Every cake of Sunlight Soap carries a $5,000 guarantee of purity. 141

# Sunlight Soap


## HAPPINESS INDUCES OLD AGE

### Human Body Demands Enjoyment, and Like a Rose, Will Not Thrive In Shadow.

A woman has declared that at one hundred and six she is in better health and happier than at any previous time in her life, according to the Christian Herald.

Surely a woman who is healthy at one hundred and six ought to be happy. She would have to be happy to be healthy.

None but a happy disposition could carry one through so many years. A gloomy temperament would strangle life out of the body long before the age of one hundred and six.

The human body can no more thrive in shadow than can a rose.

We live by desire to live. Enjoyment of and zest in life are a constant source of life supply.

Old age ought to be the happiest period of life, particularly for a woman. If she has kept her mind active and has wisely refused to settle into the dull rut that people always have ready for her, she can begin in old age to enjoy life in earnest.

In old age there is no more worry about the babies, no more suffering for others. The children are grown up, and, if her part has been well done, they are a prop and a solace to her. Grandchildren are a delight without the bitter, constant worry.

The woman grown old in years should be at her best mentally. She is free to indulge her tastes, enjoy a good book and the conversation of genial minds.

Women retain their vitality and spirits longer than men do. The burdens of life fall from them gradually, and the peace of retirement from active duties comes upon them little by little and almost imperceptibly.

Hub (meeting wife downtown)—"What makes you so late?"

Wife—"I stopped to shorten one of daughter's dresses for the party she's going to to-night. I can hardly realize that she's quite grown up now."—New York "American."


# PIMPLES AND RUNNING SORES

## Would Hold Head Down Face Was Such a Sight

Pimples are caused by the blood being out of order. Those festering and running sores appear on the forehead, on the nose, on the chin and other parts of the body, and although they are not a dangerous trouble they are very unsightly to both you and your friends.

There is only one way to get rid of this obnoxious skin trouble, and this is by giving the blood a thorough cleansing by the use of Burdock Blood Bitters.

This sterling remedy has been on the market for over 40 years, during which time we have received thousands of testimonials as to its curative powers over all skin diseases.

Mrs. Victor G. Fry, North Battleford, Sask., writes: "I used Burdock Blood Bitters when I was about eighteen. I was so bad with pimples and running sores, that when I went down town, I would hold my head down when I would see anyone coming, my face was such a sight. I got two bottles, and my face began to clear, so I kept on until I had a beautiful complexion. I have recommended it to everyone who is in a run-down condition, as it builds up the blood, and when the blood is All the face is clear."

Manufactured only by The T. Milburn Co., Limited, Toronto, Ont.



FOR SALE

# LOTS

On The Late Senator Cox Homestead

Beautifully Situated

Apply---437 GEORGE ST.



THERE'S NOTHING

## More Impartial than Fire!

It comes to men in all conditions of life—it attacks every kind of building and burns all kinds of contents.

Water may stop its course at times, but only Fire Insurance will settle for the damage by both Fire and Water!

See us about your Fire Insurance without delay.

**Davis-Thompson Company**

LIMITED

**Insurance and General Agency**

PETERBOROUGH, ONTARIO

433 George Street. Phone 40

OSTEOPATHY.

DR. ASA G. WALMSLEY—Osteopathic Physician. Office in Sun Life Building Corner of Hunter and Water streets Entrance, 124 Hunter street. 'Phone Office, 640; Residence, 609. Office hours 9 to 12 a.m., 2 to 6 p.m. Evenings by appointments.

MASSAGE.

MAY GRIERSON, MASSEUSE—Treatment of Muscular and Nervous disorders—79 Douro Street, Ashburnham. 'Phone 197

MEDICAL.

DR. BUCHANAN, F.R.C.S., Edin., M.R.C.S. Eng., L.R.C.P., London—Eye, Ear, Nose and Throat Specialist. Hours: 9-11 a.m. 2-4 p.m. 7-8 p.m. 'Phone 619. Office, corner of Water and Murray streets.

DR. E. E. HARVEY, Silver Medalist University of Toronto Special attention to diseases of women and children. Office hours: 1.30 to 6 p.m., 7-8 p.m. 'Phone 822. Office 212 Brock street.

DR C. P. W. ROSS, Ex-House Surgeon Grace Hospital, Toronto. Residence:—Keene, Ont. 6 mos-6

BARRISTERS AND SOLICITORS

GORDON, WIDDIFIELD & O'BRIEN, Barristers, Solicitors, Notaries, Solicitor for the city of Peterborough.

E. EDMUND L. GOODWILL — Barrister, Solicitor, Notary Public, etc. Office 37 Water street. 'Phone 191. Successor to Roger, Bennet & Goodwill. Money to Loan at current rates upon easy terms

G. W. HATTON, County Crown Attorney Barrister, Solicitor. Trust funds to Loan at lowest current rates of interest on easy terms of repayment.

PECK, KERR & McELDERRY—Barristers, Solicitors, and Notaries. Office, 41 Water street, Peterborough. Money to Loan at lowest current rates of interest on easy terms of payment.
E. A. Peck, F. D. Kerr, V. J. McElderry

O'CONNELL & CORKERY—Barristers, Solicitors and Notaries Money to loan at lowest rates of interest. Daniel O'Connell, John B. Corkery, Hunter St. two doors west of the Post Office.

DUMBLE & JOHNSON—Barristers, Solicitors, etc. Office over Toronto Savings and Loan Company, 437 George street. D. W. Dumble, K. C. W. F. Johnston

A. E. DIXON—Barrister, Solicitor, etc Offices: Corner Hunter and George Sts Entrance, next Madill's Drug Store.

J. G. GUISE-BAGLEY, M.I.M.E.—Barrister, Solicitor, Notary Public, (Successor to Huddy & Burnham), 440 Water street Peterborough Money to Loan. Specialty in Patents. 'Phone 64.

HALL & HALL—Barristers, Solicitors and Notaries Public, Hunter Street, Peterborough. Next to St. John's Church. Money to loan at lowest rates of interest.
E. H. D. Hall, Basil D. Hall

MOORE & WEARING—Barrister and Solicitors, 409 Water street (opposite Post Office). Money to Loan at lowest rate. W. H. Moore, K. C., Joseph Wearing M.A.

R. G. HALL—Barrister, Solicitor, etc Peterborough, Ont. Office, corner Hunter and Water streets, over Canadian Bank of Commerce. Successors to Hall Medd & Davidson. Trust funds to loan on easy terms of payment.

MONEY TO LOAN.

GORDON, WIDDIFIELD & O'BRIEN, Barristers, Solicitors, Notaries, Solicitors for the City of Peterborough.

ARCHITECTS.

W. BLACKWELL—Architect and Civil Engineer. Plans and estimates made for churches, public buildings and dwelling houses. Buildings heating and plumbing a specialty. Office, 373 Water Street Peterborough.

TELEPHONE 790
WHEN YOU WANT YOUR
Piano or Organ Tuned
ALL WORK GUARANTEED
W. H. Cunningham, 563 Weller St

EDWIN ELCOME
— TAXIDERMIST —
Heads, Animals, Birds, Fish, Etc., mounted artistically and permanently
HEADS OF DEER, MOOSE, AND CARIBOU OUR SPECIALTY
Heads, Animals, Birds, Fish, Artificial Eyes, Taxidermist Supplies, Bird and Flower Guide Books for sale
692 HARVEY STREET
PETERBOROUGH, ONTARIO

LUMBER
BUILDERS' MATERIALS of all kinds. Shingles, Scantlings, Joist and Bill Stuff, Mouldings, Casings, Base and all kinds of Finish, Boxes and Box Shooks, Slabs and Mill Wood.
Alf. McDonald Estate
POINT ST. CHARLES MILL

Toronto Savings & Loan Company
437 George St., Peterborough

Notice is hereby given that a Quarterly Dividend of Two and One-half Per Cent., being at the rate of Ten Per Cent. per annum for the three (3) months ending 31st March, 1918, has been declared upon the Capital Stock of this Institution, and the same will be payable at the Offices of the Company in this City on and after 1st April 1918.

The transfer books will be closed from the 15th to the 30th March, both days inclusive.

By order of the Board.
Peterborough, March 15th, 1918.
W. G. MORROW
Managing Director


# OUR DAILY SHORT STORY

## War-Time Soup

By Clarisse Bent

(Copyright, 1917, by the McClure Newspaper Syndicate.)

Sam Conway, like many a father with one lone child, was tremendously proud of his daughter Joan. So there was a bragging note in his voice as he talked to the young man with a lieutenant's bar on his khaki shoulders, who sat beside him as they drove home from town in Mr. Conway's car. But the young man—Tom Shortley—had met Joan, the winter before when she visited a friend in his home town. And one reason he was so glad to undertake a trip to collect funds for the recreation work of his camp was because his itinerary included Joan's home town.

"Yes," said Sam, as he dexterously swung around a corner into the long suburban road that led to his house. "Joan's a great girl. You see we've got no men in our family to send to the front; can't say I'm sorry Joan's not a son, for I'd miss her a lot. But when this economy war talk came into fashion, Joan said she must do her bit to make up for being a girl. And as luck would have it, our servants—a cook and a waitress—left. We live in a factory town, you know, and Mrs. Conway couldn't get anyone to take their places. All the girls like to go to the factories now. She was discouraged and then Joan said she'd keep house, without servants—just with somebody to come in and serve the dinners and to clean up now and then. And, by jove, she's done it, and every cent she saves in that way and in making us eat scrapple and beans instead of beefsteak and white bread, she takes to buy worsted or to give to the Red Cross or some other pet charity.

"Joan likes to have me bring folks home for dinner—likes to be surprised, and show them what she can do." Mr. Conway turned into the short drive that crossed his unpretentious lawn and led up to the comfortable frame house. "There she is, now, with her mother. Won't she be surprised?"

At that moment Joan, ensconced in a corner of the living room window seat, looked up from her knitting.

"Who on earth has father got now?" she asked her mother. "Oh, mother, if it isn't that Mr. Shortley I met out at Alice's last winter—you know—I told you about him! His father's the big Standard Oil Shortley—they've got heaps of money. Oh, I wish I'd planned a different dinner." And with a hurried review of the war-time menu she had planned buzzing through her head, she helped her mother greet the guest, and listened, panic-stricken, to her father's loving but bragging voice as he said:

"Yes, Joan's a great little cook. She manages to give us mighty good things to eat and she hardly spends anything for them."

Joan was glad to make an unostentatious escape to the kitchen. She stood a bit in awe of Tom Shortley. To be sure, he had seemed to find her interesting when she had met him the year before. But his money! What must he think of a girl who got dinner herself? Joan felt sure that the girls he knew couldn't tell corn meal from oat meal and went to dinner fresh from the hands of dainty French maids instead of fresh from an interview with a stupid little Irish girl that came in by the hour to act as waitress and wash the dinner dishes, like Maggie Clark.

However, Maggie Clark was the problem of the moment, and Joan hurried to help set an extra place at the table.

"Now, Maggie," said Joan, as together they left the dining-room and went to the kitchen, "We've got to do some clever work to make the dinner do for four, instead of three. Of course, there's enough of the meat and vegetables—" and Joan looked complacently at the steaming dish of baked rice and tomatoes, the well-browned potroast and the saucepan of butter beans she had herself canned from the garden in the summer.

"Now listen closely, Maggie," said Joan. "There's only dessert enough for three — you see, it's charlotte russe. But you whip up an egg white, for there's no more cream, and I'll get the stale sponge cake out of the cake box and we'll make something that will do. There," as they together improvised an imitation dessert that matched the others in appearance, "now that will do for me. It would be awful if anybody knew, but nobody will. Here, Maggie, this one on the top shelf of the refrigerator is mine.

"And there's only soup enough for three. It's cream chicken soup, and it's perfectly delicious, even if it is made of the ends of a chicken we've had two or three times before. It would ruin it to dilute it. But it's white, you see, and nobody can tell the difference if I have hot milk instead—hot milk will look just the same." As Joan talked she was heating milk over the fire. "Now you run and tell Mrs. Conway dinner is served. Then, Maggie, remember, put the soup in three plates, and put this hot milk in the fourth plate and give that plate to me for my soup. Hurry it in just as soon as we're through with that grapefruit that's on the table. Thank goodness there's enough of that."

A few minutes later the four were seated around the candle-lighted table. Joan's cheeks, a bit flushed from her recent contact with the heat from the kitchen stove, glowed softly in the flickering beams and her eyes sparkled with excitement.

Maggie looked at Joan with a knowing smile as she placed a plate of soup before her, and Joan salted and peppered it well before she tasted it. She did not relish hot milk. It was all right in coffee for breakfast, and it wasn't bad on toast when one was ill—but plain hot milk in place of soup!

Then Joan lifted her spoon to her lips. Horrors! What she tasted was not milk, but delicious soup. Maggie had made a mistake. Who had the hot milk? Joan looked stealthily at her mother. It couldn't be that her mother had it. A faint line of perplexity, something like a frown, would surely mark her mother's smooth brow if she were eating hot milk instead of soup. And it couldn't be her father. "Dear Dad," thought Joan, "he'd speak right out in meeting and ask why I'd taken to serving milk toast without the toast if he'd got the wrong plate." Then Joan stole a look at Tom Shortley opposite her. He must have the hot milk. He was eating his soup most attentively, interspersing the task with answers to her mother's questions about how many pairs of woolen socks each man in camp had and her father's questions about his success in the work he was doing and with an occasional smile at Joan herself across the bowl of garden chrysanthemums.

In panic-stricken regret Joan finished her soup. At first she thought hurriedly of exchanging plates with the guest, but she quickly decided that silence was her only course. And that would have been all right if suddenly she had not become that bragging, affectionate note in it.

"My favorite chicken soup, isn't it, daughter?"

"Yes, dad." Joan blushed, as she answered his smiling look.

"She's some cook, isn't she, Shortley? And this soup is one of her specialities. She knows it's my favorite."

For a minute Joan almost lost control of herself. She wanted to laugh, and she was afraid she was going to cry. To make matters worse, Mr. Shortley looked straight at her and praised the soup, and said he thought cooking was a wonderful accomplishment for a girl to possess.

Joan never knew how the rest of the dinner passed. She knew her father complimented her cooking two or three times more, and she knew that each time Tom Shortley joined him. Whether she ate white of an egg and stale sponge cake or whipped cream and fresh sponke cake for dessert, she never could tell.

But when, wrapped in a big cape, she took Tom Shortley out to see her chrysanthemums in the frosty garden before he left her, and he told her in the chill moonlight that he could not leave her without telling her that he had come to realise what she meant to him, for a moment all thought of soup left her mind.

"You see," added Tom, almost with reverence, "you're so wonderful — so much more wonderful here at home than you were last winter. That soup—I mean, any girl who could cook like that and plan to work herself so that she could save money for wool and sweaters for a duffer like me—well, you know what I mean, don't you, Joan?"

"Oh, how I hate that soup," cried Joan passionately. "But, Tom, I — I love you. And I meant to have it for myself. Oh, I'll explain some time."

"I don't want any explanations," said Tom. "You've said the only thing I wanted explained."

And after Tom was gone, Joan came back to earth and went into the bright living room, where her father and mother were sitting by the fire. She drew a little stool between them and sat down, her right hand on her father's arm and her left stroking her mother's fingers.

"That was delicious soup, dear, tonight. You've never made it better," said her mother comfortably, after a moment.

Joan sat up with a start. "Dad," she cried. "Then, you had my dish—the hot milk. But how did you know? Oh, dad, I'm sorry."

"I smelled the chicken," said the father. And the bragging note came into his voice. "I played my part pretty well, didn't I? I guessed what the trouble was."

"Well, I'm sure I don't know what you're talking about," said Mrs. Conway.

"Oh, nothing, mother," said Joan, throwing one arm about her mother's neck and another about her father's. "Only—you see, Tom and I—Oh, dad, I'll make a whole chicken into soup for you tomorrow."


NERVOUS PROSTRATION

May be Overcome by Lydia E. Pinkham's Vegetable Compound — This Letter Proves It.

West Philadelphia, Pa.—"During the thirty years I have been married, I have been in bad health and had several attacks of nervous prostration until it seemed as if the organs in my whole body were worn out. I was finally persuaded to try Lydia E. Pinkham's Vegetable Compound and it made a well woman of me. I can now do all my housework and advise all ailing women to try Lydia E. Pinkham's Vegetable Compound and I will guarantee they will derive great benefit from it."—Mrs. FRANK FITZGERALD, 25 N. 41st Street, West Philadelphia, Pa.

There are thousands of women everywhere in Mrs. Fitzgerald's condition, suffering from nervousness, backache, headaches, and other symptoms of a functional derangement. It was a grateful spirit for health restored which led her to write this letter so that other women may benefit from her experience and find health as she has done.

For suggestions in regard to your condition write Lydia E. Pinkham Medicine Co., Lynn, Mass. The result of their 40 years experience is at your service.


## TOPOGRAPHIC MAPS AND WAR

### Drawings Give Leaders a Comprehensive View of the Important Geographic Relations.

It has been said that many of the battles of the Civil war would never have been fought had there been topographic maps, for those in command could have studied a map of the country about them and they would never have subjected their men to such marches as were made and then have expected their men to fight, states a student of military engineering. But topography in its general sense and as it is shown today on the maps of the geological survey was little known in the sixties. The engineer corps of the army was highly efficient, even at that time, but the topographic engineer did not appear in the American army until August 6, 1861, when an act of congress authorized the enlistment of one company of topographic engineers. This company was afterward merged into the corps of engineers.

Today within the wide boundaries of our country, which embraces more than 3,000,000 square miles, there are a hundred million people. They live on farms, in villages and in towns and cities. Their dwelling places may be separated by broad rivers and rugged mountains, but the use of the topographic map is gradually knitting them systematically together, and at any time that this widespread population may be required to move in concerted action for a common cause the topographic map will give the leaders a comprehensive view of the geographic relations, so that the problem of moving can be solved more quickly and with better judgment. The topographic map, it is pointed out by experts of the survey, like the telephone and the typewriter, has become a necessity, and we wonder now how we have ever done without it.

The "man in the street" may have thought little of the value of the work of the topographic engineer, and to him and others who have not considered the importance of that work some illustrations of its value might be interesting.

A well-known author, soldier and topographic engineer found the topographic maps of the survey indispensable in every branch of his work. By studying a country before going into it he became so familiar with the details of many interesting features of which the natives had never heard that his stories acquired a realism that could not have been infused into them had he dwelt in the country a lifetime.

Again, 15 cents spent by a reclamation engineer in connection with a private engineering project saved his company $3,000 and established a project which would never have seemed possible had not the three topographic maps he purchased given him a comprehensive view of several hundred square miles of country, where the drainage problems are most intricate and delicate. Many such examples are cited by officials of the survey.


"WHO WILL WIN THIS BATTLE?"

Your kidneys are the filters of the body. If they become inactive and fail to eliminate the waste matter, they are apt to throw the whole mechanism of the body out of order, thus toxic poisons can accumulate in the system and be as deadly as snake venom.

Besides causing the minor ailments of rheumatism, sciatica, lumbago and backache, neglect of the kidneys is apt to develop into more serious diseases, such as diabetes or stone in the bladder.

Rid the body of toxic poisons—clean the bladder and kidneys and cure the twinges of rheumatism with Anuric and you win the battle of life.

Anuric was first discovered by Dr. Pierce, and has benefited thousands of sufferers as well as appeased and eliminated the ravages of the more serious kidney diseases. Now procurable at any good drug store, or send Dr. V. M. Pierce, Invalids' Hotel, Buffalo, N. Y., or branch office, Bridgeburg, Ont., 10 cents for trial package.

Thorold, Ont.—"I was wonderfully helped by taking 'Anuric.' For about three years I had kidney trouble and rheumatism. I also had backache. My limbs would swell and I had rheumatism in my arms and hands. My hands would swell and joints would be so sore and stiff I could scarcely do my work. They would pain me something awful. I doctored but without relief. At last I saw 'Anuric' advertised. I began its use and two bottles completely cured me of all my rheumatism, and I think it was permanent for that was a year ago and I have never had any return of this ailment. I have never found a medicine so good as 'Anuric'."—Mrs. E. H. Hutt.

STOP HEADACHES BEFOREHAND

You never had a headache when you were *well.*

To keep well is to keep clean, inside.

To relieve headache, and to prevent it, keep the liver active and industrious and the bowels as regular as a clock.

Two generations of healthy, vigorous people have done this by taking one pill at bedtime, regularly—a larger dose when nature gives the warning.

CARTER'S LITTLE LIVER PILLS

Genuine bears Signature

Brentwood

Colorless faces often show the absence of Iron in the blood.

CARTER'S IRON PILLS will help this condition.



ADAMS
BLACK JACK

Canada and the United States have much in common including a prevailing like for Adams Black Jack. A stick a day keeps the dentist away.

ADAMS
Pure Chewing Gum


### Find Prehistoric Weapons.

While the wastage of the Yorkshire cliffs is to be deplored, the result is sometimes of advantage to the geologist and antiquary, says Nature. Recently, in the vicinity of Scarborough, a fall of the cliff revealed a board of bronze weapons which consisted of battleaxes, spears, chisels, gouges, portions of a sword, etc. Twelve of the axes, of the socketed type, are perfect. One shows the unusual feature of a rivet hole in place of a loop for secure hafting; another contains a portion of the original wood shaft. Some of the axes are in the rough state, as if just turned out of the mold; others have obviously been in use. The collection evidently formed the stock in trade of a metal worker of the Bronze age, at least one thousand years before the Christian era.

### Record Year for Kingston.

Consul Felix S. S. Johnson of Kingston, Ontario, reports that on the basis of business already done the declared exports from that Canadian district to the United States during the past calendar year will approximate $5,000,000 in value, as contrasted with $2,434,642 in 1916 and $1,238,281 in 1915. In 1910 Kingston had an export trade with the United States of less than $900,000.


KIDNEY DISEASE OVERCOME.

Mr. James Pronse, cattle dealer, Sheho, Sask., writes: "For about ten years I suffered from kidney disease; at times was bad with backache, and derangements of the digestive organs. During that time I was treated by four different doctors. One day I read in Dr. Chase's Almanac about the Kidney-Liver Pills and began to use them. Altogether I used six boxes. All I need say is that I feel well now and attribute this condition to the use of Dr. Chase's Kidney-Liver Pills."


### Miscalculation.

"Why, didn't that widely advertised cafe open?"

"Well, you see, after putting in a dancing floor, an ice skating rink, dressing-rooms for the cabaret performers and a platform for the orchestra, there was no room for tables."—The Lamb.

### Switzerland's Live Stock Prices.

The price of oxen bought at a recent sale ranged from $440 to $480 the pair; bulls were sold for $160 to $180 each; cows, $240 to $280 each; young cows, $160 to $200 each; goats, $12 to $16 each; small porks, $12 to $16 each; medium-sized porks, $40 to $60 the pair; fat porks, 32 cents per pound; sheep, $12 to 16 each.


The Salt in Demand To-day

Windsor Table Salt
Made in Canada
THE CANADIAN SALT CO. LIMITED



Your Advertising Appropriations For 1918

*Nothing Succeeds Like Circulation*

To the Advertiser who is considering his Advertising Appropriations for 1918 the Circulation of the *Examiner* will furnish the Most Effective Advertising Medium in the City & County of Peterborough.

No Advertising Campaign to cover this District is complete without *THE*

EXAMINER

The only member of A. B. C. (*Audit Bureau of Circulation*) in this District.

The Position of the *Examiner* to-day is Stronger than at any period of its History.

Copies Printed... Daily Examiner 5,700

Copies Printed... Weekly Examiner 2,500

If you were to go into the homes in the City of Peterboro in the evening, you would find the *Examiner* more in evidence than any other Paper.

It is the paper that circulates among the class of people with money to spend and there is no class of people in the whole Canada whose trade is more desirable.

*Advertising Rates and Full Information Respecting Circulation on Application at The Examiner Office, 419 George Street*

# Boys—Here's a Real Job for You

Starvation faces millions of the women and children of our Allies. The cry reaches Canada for food, more food and yet more food.

Canadian farmers are willing to raise every pound of food the soil will yield. But it takes plenty of work to plant, cultivate and harvest the grain and roots.

S.O.S.

Soldiers Of the Soil

15,000 boys, from 15 to 19, must be obtained in Ontario to help in this emergency. Boys, it's a real job—one requiring work and self-sacrifice. Think of your grave responsibility and the awful result if you don't rise to the occasion and "do your bit."

Thousands of Canadian boys made good on the farm last year. They were paid from $12.00 to $30.00 a month and board. This year there's an additional incentive for boys to distinguish themselves—A National Bronze Badge of Honour.

**Enrolment Week, March 17th to 23rd**

Enrol with your School Principal, or Enrolment Officer whose name will be announced in the local press.

**Farmers**—Apply for farm help to the District Representative in your county, or to the Ontario Government Public Employment Bureau, 15 King Street East, Toronto; 139 Queen Street, Ottawa; 83 James Street North, Hamilton; 108 Dundas Street, London.

**Canada Food Board**

Ottawa

Chairman

**Become A Soldier of the Soil**

19


# The Woman Who Changed

By JANE PHELPS

## A HAPPY AFTERNOON

(By Jane Phelps.)

A HAPPY AFTERNOON.

CHAPTER XVIII.

Mrs. Reeve called one afternoon and invited me to go to a concert with her.

"I know it is inexcusable to ask you on such short notice, but I did you on such short notice, but I did hour ago."

"Oh th . doesn't make any difference! I'll be ready in a jiffy," I exclaimed, then hesitated. I wanted to ask her to my room to chat while I dressed instead of leaving her down in the drawing room alone, but would it be the right thing to do? "Would you like to come up with me while I change?" I finally ventured.

"Indeed I should!" and we chatted away like a couple of magpies while I got ready.

The concert was wonderful! I loved music and it was always a treat for me to hear the great artists. Kreisler was the violinist, and I scarcely breathed while he was playing, so fearful was I that I might lose a note.

"I wish you could see your face." Evelyn said to me when he had finally made his last bow. "You look as if you—well as if you had been listening to the angels."

"Oh, he is so wonderful! his music is angelic" I returned.

When the concert was over Evelyn insisted that we have tea together, so we went into a dear little tea room near the hall and had tea and sweet cakes, and told each other of our girlhood of our families, and all the little confidences so dear to girlish hearts, but which sound rather foolish when repeated. It was almost dinner time when I reached home. By hurrying, I would have just time to dress before George came in.

**An Evening Call.**

"We will call upon the Loring's after dinner," George said.

"Shall I dress again?" I asked, never dreaming of objecting, although I dreaded the ordeal.

"No, you look very well," he said after inspecting me critically.

I told him of my afternoon, of the cute little tea room where we had tea, of Fritz Kreisler's playing, and of how much I had enjoyed it all. He said very little in return, but that little was kind, and I was happy.

We found Mr. and Mrs. Loring at home, and from the conversation I knew that Madge Loring had telephoned George. Why hadn't she telephoned me? Surely it would have been the correct thing to do!

We played cards in the library, then had a delightful supper. Just as we stopped playing—by the way, Mr. Loring and I had beaten them badly—Mrs. Loring said glancing around at the well filled book-shelves.

"I haven't a complete library, Mrs. Howard, I have no books such as you bought the other day—not one," then she laughed merrily.

"What books? I thought we kept pretty well in touch with the book market," her husband said looking in a puzzled manner from her laughing face to my flushed one. I had looked at George, and knew he was annoyed that the subject should be brought up.

**A Good Beginning With a Bad Ending.**

"Oh, it is too good to keep, Latham, Mrs. Howard bought all the books on etiquette and social department in Bangs' store the other day. You should have seen the bundle. It will take you most of your time for months to read them," she said to me then again laughed uproariously.

"You believe in being correct, Mrs. Howard, I see. You should have credit," he said stiltedly, and his voice was full of laughter. Someway it hurt and embarrassed me more than his wife's open laughter had done.

George scarcely spoke all the way home. Once when I timidly ventured a remark he replied:

"You see what a laughing stock you have made of yourself and me, don't you" and said no more.

"Where are those books?" he demanded as soon as we had reached the house.

"In the guest room."

"Come along with me," and he strode angrily in advance. "Is this all, every one?"

"No, there is one in our room."

"Go get it!" and I obeyed. "Now you take what you can carry, I'll take the rest," and he preceded me again, this time to the kitchen.

The fire in the coal stove was not quite out and one after the other he stuffed the books from which I had hoped to learn so much into the fire. Of course it made a terrible smoke, and we both coughed over it; but he never stopped a moment until the last book of them all was either burned or so scorched as to be unreadable. The covers he had thrown on the floor.

"Now if you want to buy books you ask me first!" he declared when all black and dirty we left the kitchen. "I never shall hear the last of this!"

"I think it is worse for Mrs. Loring to keep laughing at me than it was for me to be ignorant enough to buy them." I said with a boldness unusual to me; and which brought such a frown upon George's face that I rushed into the bathroom to wash before he could answer.

**Monday—George Makes Good His Threat.**


"It's Confidence That Does It"

**Apples and Dried Fruits**

At the Lowest prices for which the best can be bought.

APPLES—Northern Spys and Ribston Pippins.

FANCY BOXED APPLES—"The Roman Beauty, box $2.75

DRIED FRUITS — Peaches, Pears and Apricots.

**Porter S. White Co.**

334 George Street

PHONE 208



TO CURE A COLD IN ONE DAY

Take LAXATIVE BROMO QUININE (Tablets.) It stops the Cough and Headache and works off the Cold. E. W. GROVE'S signature on each box. 30c.


**McMick's New Building.**

There is a fine new building of white marble and Greek architecture in a western city. On the corner-stone is engraved the date of the building's erection. It was begun in 1909, but, following the usual custom, the date is in Roman capitals, thus: MCMIX.

The other day one citizen approached another and asked him if he had seen their common friend Danny that day.

"I sure did," replied the second man. "A few minutes ago I seen him standing in front of McMick's new building over there on the corner."

**The Gentle Passion.**

William Gillette, the actor, was showing George H. Broadhurst, the playwright, over his country estate. They arrived at the sheepfold and at sight of their master the woolly inmates came bleating to the barn.

"See how the little things love me, George," said the owner proudly.

"Love, thunder," said Broadhurst. "They come to you because they are hungry and they think you are going to feed them."

"George," said Gillette, "when you have reached a certain age that is good for love."—Saturday Evening Post.

## SCOT BEATS LAW BY A NOSE

**Thirsty Sandy, in Wild Race Against Time, Arrives on Quarter Minute and Gets His Drink.**

Writing in Everybody's, Maude Radford Warren enumerates some amusing incidents showing the effects of limited war prohibition in England. One evening the author witnessed the following race against time that was staged near Victoria station, London, at an hour when traffic is thickest:

"Presently a shouting and cursing arose at the center of the intersecting streets. People turned, peering and gaping. Streaking straight through the traffic, regardless of thundering trucks and sliding cabs and obstructing pedestrians, came a Scotchman. His eyes were glassy and staring; his kilts were flying; his knees were twinkling. On he came, straight for the public house. If he could get a hand on a glass of his national vodka by 9:29½, he was saved. Would he make it? A group of ribald Americans cheered him on, yelling at him in race track fashion. His fellow Scotchmen silently made way for him, and some of them even pushed people out of his path. But they did not cheer; it was a matter too deep for sounds. On came Sandy; panting, glaring, he leaped through the door, and a sympathizer from over the seas who followed him reported that 9:29¾ he had a strong Highland paw curled around three fingers of Scotch. The early closing law, thanks to good sprinting, had been respected—but nevertheless, the trench had been taken and the day saved."

## MAY KEEP ENGAGEMENT RING

**Jersey City Judge Rules in Favor of Girl Whose Intended Sought Return of Sparkler.**

There can be no Indian givers on the Jersey side of the Hudson, so ruled a judge in Jersey City, writes a New York correspondent. As a result of the decision a young swain is out a $150 diamond ring, which he wanted a blue-eyed, petite blonde to return to him.

The two were engaged, and, according to custom, he placed the sparkler in question on her left hand. They then quarreled because she, according to his testimony, preferred the tango, jazz and foxtrot to sitting on a sofa and discussing their future. Therefore he broke off the engagement and demanded his presents back.

The judge was called upon to decide whether an engagement ring was a gift outright or merely a gift contingent upon the fulfillment of a promise to wed. The court then arranged a little "Solomon judgment" skit that worked to perfection, so far as the judge and the young woman were concerned.

**Increasing Use of Rare Metals.**

"Among the remarkable industrial developments to which the European war has given impetus has been the enlarged use of the rare metals," says Maj. William A. Mensch of San Diego, Cal. "Tungsten, vanadium and molybdenum, used in making steel, seem to be the leaders. Of these three perhaps the least familiar to American steel makers is molybdenum, which, though well-known to European forge masters, has but comparatively limited use in this country.

**Record Broken.**

The total value of the mineral production of the country in 1916 was more than $3,470,000,000, increasing $1,076,200,000, or 45 per cent over the $2,393,800,000 recorded for 1915, and exceeding the former record year (1913) by more than $1,000,000,000, according to the geological survey, department of the interior.


**Pains Followed The Nerves**

From the Feet to the Top of the Head — Could Not Attend to Business For Five Months—Gaining Strength Every Day.

Bowmanville, Ont., Feb. 16. — A great number of people in this district have been trying out Dr. Chase's Nerve Food with splendid results and none are more enthusiastic than Mr. Allen.

His nervous system had become so completely run down that he had to give up his usual occupation and he suffered keenly from neuralgic pains which would dart along the nerves, causing keen distress.

But he found a cure and does not hesitate to recommend it to others. This is his letter.

Mr. Samuel Allen, Coleman Street, Bowmanville, Ont., writes:

"Last summer I suffered from a severe attack of nervousness. I was laid up, unable to attend to my business, for five months. I would be taken with pains which commenced in my feet and ran right up to the top of my head. I had frequent dizzy spells, sometimes so bad that I would fall over from dizziness. At last I commenced a treatment of Dr. Chase's Nerve Food and they proved of such benefit to me that before long I was able to return to work. I am still using the Nerve Food and gaining strength every day. I can heartily recommend them to any one suffering from nervous trouble of any kind."

This letter is endorsed by Mr. John Lyle, J.P.

Dr. Chase's Nerve Food, 50 cents a box, a full treatment of 6 boxes for $2.75, at all dealers, or Edmanson, Bates & Co., Limited, Toronto. Do not be talked into accepting a substitute. Imitations only disappoint.



**"NOTHING ELSE LIKE IT," SAYS MRS. KING**

**Health Restored After Four Years of Suffering—Gains Ten Pounds.**

"For about four years," said Mrs. Joseph King, "I have suffered from stomach, nervousness, and a general run down condition, without being able to get anything to help me until I began taking "Tanlac."

Mrs. King and her husband, who is a well-known employee of Gooderham and Werts, reside at 189 Berkeley street, Toronto. They are lifelong residents of Toronto and have a host of friends.

"I was so nervous," continued Mrs would make me so weak and tremwould make me so weak iand trembly that I would have to lie down. Many a night it was two or three o'clock before I could close my eyes for sleep. Then I could only doze, and seemed to get no rest at all. My stomach was out of order all the time and I never had much appetite and what little I did eat invariably gave me indigestion very badly. After eating I nearly always had a bloated feeling and severe pains in and about the stomach. My back hurt me up. In fact all the pain is gone and aches and my nerves at times got so bad that I just had to go up-stairs away from everybody, and be quiet before I could feel right again. I seemed to have no life or energy at all and felt tired and worn out all the time.

"My husband had more confidence in Tanlac at first than I did and insisted on me trying it, but now I do not think there is anything like it. I have taken three bottles now and it has certainly done me a world of good. My appetite is just splendid, and my stomach trouble is gone because I can eat just anything, and never feel a sign of indigestion. My headaches have been entirely broken up. In fact all th pain is gone and my nerves are perfectly calm. I rest well at night now and get up in the morning feeling fine. My weight has increased ten pounds and my health is better than it has been since my troubles began. So I have the best of reasons for praising Tanlac, and I cheerfully recommend it to everybody."

Tanlac is sold in Peterboro by W. B. Warne Drug Co., Ltd; in Havelock by A. C. Denike; in Lakefield, by Tanner Drug Co., Ltd.; in Fowlers' Corners, by W. A. Hunter; in Gelert, by A. J. Scott; in Westwood, by G. Pringle and Son.


**Need Parcel Post Facilities.**

One of the most urgent necessities in behalf of the American export trade with Paraguay is the establishment of a large parcel post system with this country, writes Consul Henry H. Balch, Asuncion. As there are very few large distributing houses in Paraguay practically all the important mercantile establishments import their goods direct from the foreign markets, and as many of the orders are small or for goods that do not occupy much space the parcel post is extensively used by the average Paraguayan importer.

A good percentage of the large trade that Germany, England, and France had with this country at the beginning of the war was developed through the parcel post system that those countries maintain with Paraguay. Merchants frequently state that they would turn much of their trade to the United States which has hitherto gone to Europe if there were a parcel post convenience. In fact, parcel post orders from the United States are rather frequently received by Asuncion merchants through third parties located in Buenos Aires.

**Holland's Foreign Trade.**

The "In- en Uitvoer" publishes the following analysis of Dutch foreign trade during the first half of 1917:

The value of the leading articles imported into Holland from Germany, or rather, of those articles which are included in the official figures of the central bureau of statistics ("Maandstatistiek van den In- en Uitvoer en van het Entrepotverkeer"), in the first quarter of the year was 25,365,107 florins (about $10,400,000 at exchange of $0.41), and, in the second quarter, 45,284,606 florins (about $18,567,000), a total of 70,649,713 florins in the first six months of 1917. The value of the chief articles exported to Germany was 49,247,575 florins (about $20,191,500) in the first quarter and 52,841,202 florins (about $21,665,000) in the second, or 102,088,777 florins for the half year. Thus, in the first quarter Holland sent almost twice as much to Germany as it received, but in the second quarter the import trade with Germany almost balanced the export trade.

**The Matterhorn.**

The Matterhorn was the favorite peak of those who "went in" for the hazardous sport of mountain climbing in the Swiss Alps. Now reports say that there is no more mountain climbing being done. It is easy enough to guess why, writes Niksah. For those who went around the world looking for hazardous occupations before the war there is now no need to make extended search, to stop at expensive hotels, or to hire a retinue of guides. Nineteen nations offer the adventurer more or less of a salary along with board, lodging and hospital facilities for the pleasure of risking his neck. No wonder mountain climbing has fallen off.

There are those who say that it will never again regain its old high estate. They rather think aviation will attract most of the devotees who survive the war. But your true mountaineer laughs at such a suggestion. For him there is no thrill to replace the one he feels as he swings by his fingertips over a 500-foot drop.

## FASCINATION OF AIR LIFE

**First Trip in Army Airplane Is Thriller Apart From Everything Else in Life, Says Flier.**

An aviation student in one of the Western schools declares that the sensation of the first trip in one of the government's aircraft is not to be compared with anything else he ever experienced. He explained it thus:

"I wish I had the ability to describe the fascination of this work of learning to be the cavalry of the air, or eyes of the army, or anything else one chooses to call us.

"Let me tell you that your first trip in an airplane is a thing apart, absolutely new and different from any experience that you ever had.

"You climb into the bus with your sweater and your leather helmet and goggles, looking like something you would throw a raw fish to if you saw it in a cage, and the lieutenant shoves on the power and you go bumping and bouncing along the ground with a big wind in your face and the 'prop' spinning out in front like a Dutch windmill gone crazy.

"Then suddenly the bumps are gone and you go whirring swiftly and steadily up into the clear air and sunshine and the earth falls away like a fade-away on a movie screen and the foolish little people on the ground turn up their white faces at you as you go over.

"I hope I don't get mumps or liver complaint or some fool thing that will keep me out of it all. This is my pet fear more than that of taking a fall or getting smashed into."

## KAISER'S BIRTH CAUSED JOY

**Queen Victoria, Upon Receipt of Telegram Announcing Tidings, Could Not Maintain Usual Dignity.**

Anecdotes about the royal family are usually rather flat, but here is a good story of Queen Victoria, relates a correspondent, the ironic and terrible commentary on which she mercifully did not live to see:

"The queen, whom we had so lately parted from in calm dignity, was flying with the eagerness of a young girl, and so rapid was her movement, and so joyous her expression, it was plain that her suite had much difficulty in keeping pace with her speed. Catching sight of a friend in the distance, as she came up the long room, she suddenly waved aloft a telegram form that she was holding in her hand, and called out in triumphant tones, unheeding the shocked expression of her attendants at such unconventionality: 'Lady Login! Lady Login! I am a grandmother!'"

Such was the welcome given to the English queen's first grandchild—Kaiser Wilhelm II.


NO CHANCE FOR THE GERMS.

Disease germs cannot live in rich, red blood, it is people in low vitality that fall victims to germ diseases. By using Dr. Chase's Nerve Food you enrich the blood, increase vitality and prevent disease germs from finding lodgment in your body. There's wisdom in prevention. It's easier to keep well than to get well.



NEW line of Second Hand Boots and Clothing well worth inspection.

Second-hand Stoves, Furniture and other goods bought and sold.

JOSEPH SMITH

390 AYLMER STREET Phone 809



**JOE LONGO & CO.**

416 George Street Phone 931

230 Charlotte Street Phone 1013

Malaga Grapes
Florida Oranges
California Seedless Oranges
Cuban Grape Fruit
Fancy Boxed Apples
A1 Lemons
All Choice Fruit at close prices.
Hot House Lettuce and Onions.
Cauliflower, Cabbage, Celery, Cooking Onions, Red Onions, Potatoes and other vegetables.

At Charlotte Street Store.

FISH—Salmon Trout, White Fish, Halibut, Finnan Haddie, Fillet, Oysters.



**Fish For Meatless Days**

The only flesh substitute for meat in large quantities is FISH. The Allies must have more Meat. Patriotism calls for the using of more FISH, which is cheaper than Meats and Eggs. Obey the call.

I can supply you with any quantity of many kinds of FISH in good condition, either by the pound, the whole fish, or by the barrel.

General Groceries, Fruits, Provisions, Vegetables. Best in the market.

THOS. ANTHONY

91 Hunter St. East. 'Phone 895.



**Barbeau's Cartage**

All kinds of Moving and Carting by careful and experienced men. A Lorry and a Piano Wagon has been added to our equipment which will enable us to give better service than ever to our Patrons. Satisfaction Guaranteed. We have just added a new furniture van. Largest in the city. Household effects moved with care.

A. BARBEAU,

'PHONE 1039 85 GLADSTONE AVE



**CHINA PAINTING**

Mrs. Langley McCarthy

Teaches Bisceff's New and Beautiful Work in China Painting.



**HEART WAS BAD NERVES ALL GONE**

Very important it is in this age to have a clear cool head, a strong heart and steady nerves.

Too much rush and bustle, work and worry, fall to the lot of women attending to their household duties and social obligations. The constant strain under which they continue day in and day out will soon shatter the strongest system. Before long the heart gets weak, flutters and palpitates, the nerves become unstrung, you start at the least sound, the pulse becomes weak and irregular, then finally comes physical breakdown or nervous prostration.

Milburn's Heart and Nerve Pills are the remedy you require to strengthen your heart and steady your nerves.

Mrs. Jackson, 457 Bolivar St., Peterborough, Ont., writes: "Fifteen years ago I was so bad with my heart I could not walk across the house, my nerves were literally all gone, and I was frightened at my shadow. I commenced to take Milburn's Heart and Nerve Pills; and was soon able to do my own work. I have told dozens of people about them, some as bad as I was, and to-day they are also doing their own work. If more people would take them there would not be so many weak hearts."

Milburn's Heart and Nerve Pills are 50c. per box at all dealers, or mailed direct on receipt of price by The T. Milburn Co., Limited, Toronto, Ont.



**LIVE POULTRY WANTED**

Highest Market Prices Paid for all good fat stock delivered here at the Storage as follows: Hens, Chickens, Turkeys Ducks, Geese.

**WM. SCOTT & CO., Ltd.**

Cold Storage - Peterborough



Striking Pictures Of The Big Fire

Only 5C Each

Handy for Mailing to Friends or for Souvenirs. For Sale at the

*Art Store*

301 GEORGE St. Opp BARRIES



HEAT PRODUCING

**COAL**

Use Our

**PITTSTON COAL**

It Makes Warm Friends

Terms Positively Cash

**Weir & McCarthy**

Coal and Wood Dealers

111 Hunter St., East City. 'Phone 96



WHEN YOU WANT

**COAL**

**CEMENT**

**Sewer Pipe**

CONSULT

**H. B. TAYLOR & SON**

Cor. Aylmer & Wolfe

'Phone 209



**Robert Hicks & Co**

Limited

**Screened COAL**

General Office: Murray St

Branch Office: 284 Charlotte

Phones 48 and 477

Read the Want and For Sale Advts. on Page 6

# The Evening Examiner

Pages 5-10

PETERBOROUGH, MONDAY, MARCH 18, 1918

# French Carry Out Many Raids

# ADROIT PEACE MOVE BY THE GERMANS

## French Secure Many Prisoners In Four Successful Raids

**Poilus Are Unusually Active Over the Week End and Their Efforts Are Effective--Belgians Have Taken Over a New Sector on the Western Front and Are Ready For All Emergencies.**

### A SUMMARY OF TO-DAY'S WAR CABLES

(Canadian Press Despatch.)

PARIS, March 17.—(Official).—French raiders were very active last night and brought back more than 130 prisoners in four raids.

(Canadian Press Despatch.)

ON THE BRITISH FRONT IN FLANDERS, March 17.—The important coast sector of the Western front which for a considerable time has been held by the French, has been taken over by the Belgians. That King Albert's new army has been able to assume this additional burden speaks highly for the condition of this comparatively small fighting machine which has battled so valiantly from the beginning. On a recent visit to the Belgian front your correspondent learned that the Belgians had effected a great improvement in their organization during the winter months, and certainly the morale of the troops and the officers seems at the highest pitch. Lieutenant-Colonel De Ceyninck, Minister of War, informed your correspondent that it sometimes had been difficult to restrain the Belgian soldiers until the proper moment for action came.

(Special to The Toronto Star and The Peterborough Examiner.)

LONDON, March 18.—Leon Trotsky remains in control of the situation at Petrograd, while Nicholai Lenine is managing at Moscow, it is agreed by special despatches received here to-day.

Trotsky, it was declared, relinquished the Commissarieat of Foreign Affairs to M. Chicherin because he had his hands full as President of the Revolutionary War Commission and Food Dictator.

(Special to The Toronto Star and The Peterborough Examiner.)

PETROGRAD, March 18.—Grand Duke Nicholas has been arrested again with General Silinsky, late Chief of Staff. He is expected to be exiled to Perm, where Grand Duke Michael has been sent.

(Canadian Press Despatch.)

ROME, March 18.—Increased artillery activity along some sectors of the mountain front and along the Piave is reported in to-day's War Office statement. Austrian raiding detachments along the lower part of the Piave line were driven off.

(Canadian Press Despatch.)

BERLIN, via London, March 18. — Twenty-two Entente airplanes were brought down by Germans yesterday on the Franco-Belgian front, Army Headquarters reports to-day.

(Special to The Toronto Star and The Peterborough Examiner.)
(By Joseph Shaplen).

PETROGRAD, March 18.—The Bolsheviki Commissaries quit the Russian Cabinet, in addition to the four Social Revolutionaries of the Left, as a result of the Pan-Soviet's acceptance of the German peace treaty, by a vote of 704 to 281, at Moscow on Saturday, it became known to-day. The Lefters' action was pre-announced, but that of the Bolsheviki came as a surprise. The Bolsheviki Ministers were M. Ditbenko and M. Kolontai. The Social Revolutionaries were M. Steinberg, M. Kalegaiff, M. Karelin and M. Prossia. The latter announced their party's intention of declaring a "merciless war on Imperialists."

The ratification of the peace pact was a sample of the "steam roller" process.

M. Martoff, chief of the Menehivik, charged that the full treaty was not publicly known, and declared that the indemnity demanded by Germany was 9,000,000,000 rubles, instead of the 3,000 million rubles previously announced. He also charged that the treaty declares Petrograd a "free city."

"We are facing dissolution, not only from Germany but from Japan," declared Martoff. Regarding the economical terms of the treaty, Martoff asserted the de-nationalization of the Russian banks was a triumph of the capitalists. He said that the treaty provided for a division of Russia between Germany, Austria, Roumania, Japan and other Powers. He pleaded for a rejection of the treaty and a union against foes.

Premier Lenine spoke at midnight and repeated his arguments for the ratification of the pact.

Peace negotiations have been started with the Rada Government of the Ukraine, in compliance with the agreement with the Central Powers, it was reported to-day.

Herr Von Rosenburg, the German Foreign Minister's assistant, has been named Envoy to Moscow.

Herr Baltin will come to Petrograd to take charge of German finances

A conference of workmen representing every factory in Petrograd made a public declaration yesterday against the caucus vote of the Bolsheviki faction which favoured the ratification of the peace terms.

All relatives of the Romanoffs, "the family name of the formre Czar," above sixteen years of age, have been ordered to register. It is believed possible they will be exiled to Siberia.

### THE LILY LAKE RED CROSS REPORT

The following is the report of the work of the Lily Lake Red Cross, during the months of January and February:

January—14 pairs sox, 9 suits of pyjamas, 8 bandages, 9 trench caps.

February—28 pairs sox, 11 suits pyjamas, 12 hot water bottle covers, 4 trench caps.

## MISSING SINCE TUESDAY; FOUND DEAD AT HIS HOME

**James Edmison, Died of Heart Failure, Evidently While Removing His Boots -No Relatives Here**

### INQUEST UNNECESSARY

Stretched out dead on the floor of his living room at 297 Murray street, the body of James Edmison, about sixty-six years of age, was found on Sunday morning by neighbours who had missed him since last Tuesday. Death was due to heart failure Coroner Greer decided, and no inquest will be held.

Edmison lived alone in a house west of Stewart street; he had no relatives in Peterborough but was well known to the residents in that section of Murray street. They had remarked his absence during the latter part of the week, but were not particularly concerned by it, for the reason that he had previously disappeared for days at a time, but always returned on Sundays. Yesterday, however, his home seemed as lifeless as it had been since Tuesday. Consequently, Mr. J. Gibbs, 475 Stewart street and Mr. Harry Stabler forced an entrance, after peering through a window, and found the body stark and cold in death. Apparently Edmison, who was wearing his overcoat, was overcome while bending forward to remove his boots. According to the police report he had been dead since Tuesday.

Very little is known of the dead man's affairs. He had worked in the Quaker Oats building last summer and had invested $200 in Victory bonds. He had other small means, it was believed, but the police could not definitely fix the amount. A Bank of Toronto account book showed a balance of $10, and his purse found in his pocket, contained $16.45.

After examining the body, and deciding that an inquest was unnecessary, Dr. Greer ordered it removed to Comstock's undertaking rooms.

The police were unable to locate any relatives of Edmison, but a letter indicated relationship to a Mr. Bert Mullin, of Edmonton.

It was learned that Edmison formerly resided at 138 Rubidge street with his sister, Mrs. Ryan, who with her family went to British Columbia. Six or seven years ago he moved from the Rubidge street house, which he owned. It was stated that he had been employed on street work and generally worked as a labourer.

## ST. PATRICK'S DAY AT ENNISMORE

**Rev. Father Meagher of Lakefield Preached an Eloquent Sermon.**

A masterly review of the marvellous effect of the life and teaching of "St. Patrick" upon the religious and national life of his people, and a thrilling appeal for a renewal of his teachings in their lives and the lives of their children was preached by Rev. Father Meagher, Lakefield, at St. Martin's church, Ennismore, last night to a large congregation.

## Income Tax Forms Have Been Received

**Postmaster Edgar Received a Full Supply of Each To-day**

Postmaster Edgar reports this morning the receipt of income tax forms, of which there are four kind. They are for individuals as well as for companies. Those who are interested are advised to fully acquaint themselves of the requirements of the income tax law and secure their forms.

## NEW MOVE FOR PEACE

**Germans Prepared to Make Concession in the West if the Allies Will Allow Her a Free Hand in the East.**

### A SUBTLE PROPOSAL

(Special to The Toronto Star and The Peterborough Examiner)

LONDON, March 18. — Germany has substituted its most subtle peace drive for its long prepared western offensive.

The results of this move depends on the ability of the Allies' statesmenship to show the people that the war is lost—and will merely be repeated—if the Allies are induced to trade their advantage in the west for Germany's obvious advantage in the east and make peace on these German terms.

There is every indication that the recent German peace feelers soon will assume tangible form, including not only the complete restoration and reparation for Belgium and Farnce, but a compromise on the disposition of Alsace and Lorraine, besides an adroit offer to assume liability for the big French loans to Russia which the Bolsheviki repudiated — provided Germany is given a free hand in the east.

The messages of President Wilson and other Americans to the Russian Peace Soviet at Moscow are regarded as of unusual timeliness. Their purpose is interpreted as not only to stimulate Russia, but to obtain the approval of the world's democracies for the American policy of no peace at Russia's expense.

An interesting development is the fact that many resonable British labourites, hitherto classed as Pacifists, are outspoken in their denouncements of such a peace, considering it not only dishonourable but calculated to strengthen the Teutons for a more formidable onslaught against western democracy a few years later.

The greatest interest is displayed in next week's meeting of the German Reichstag, which will discuss the Russian peace treaty.

## The Motor Show Is Under Way

**Special Meeting of Committee Was Held Saturday Evening**

The Motor Show committee of the Canadian Red Cross Society held a meeting Saturday evening to organize for the show which is to take place in the armouries during the third week of April.

The show this year, so far as the programme for the benefit of those who attend the show is concerned, will be an excellent one. There will be something going on all the time, and if Mr. G. O. Cameron puts into effect all the ideas that were brought out, the show will be immense. There will be further particulars every few days.

## Thirty Killed In Explosion

(Canadian Press Despatch.)

**PARIS, March 18.—Thirty persons were killed and many injured in a violent explosion in factories north of this city. An investigation has been ordered.**

## Big Motor Boat Contest

The jar of beans for the above contest is now on exhibition in the window of Yeates Bros.' tobacco store. 6d-61

## MEET ME TUESDAY EVENING, MARCH 19

At the Post Office, 7.30, to attend the annual basket social and concert at Nassau. You will enjoy yourself and help our members "over there." Beautiful prizes given away. 2d-64-331

## Over 2000 "Original Firsts" Have Arrived In Canada

**Two Victoria Cross Winners on Board the Ship While the Lieut. J. R. Stratton, M.C., of Peterborough is Among the Decorated Officers.**

### A NOTABLE EVENT

St. John, N. B., March 17. — "Original Firsts"--the words themselves are worthy of inscription in letters of gold on Parian marble--to the number of 2,000 and more men and officers arrived here by two steamers today. Two Victoria Cross winners were among the lot and there was a sprinkling of men of other contingents, though now it seems as though the second and even the third contingents were "Originals," too.

Other decorated men in the party were Capt. A. Lindsay, M. C., of Toronto, and Lieut. J. R. Stratton, M. C., of Peterboro, Ont., of the 237th Field Company, Royal Engineers.

"You know I got a bar to the Victoria Cross," said the famous Corp. J. C. Kerr, the first Maritime Province soldier to win the highest decoration within the gift of the war office, and he pointed as explanation of his statement, to his English bride who stood proudly by his side. "I prize the bar more than the Crose," he shouted, for the interview was secured under difficulty, the gallant soldier leaning over the high rail of the ship and the newspaperman straining his ears from the wharf to catch what the Victoria Cross man had to say.

Kerr is still the unassuming lumberman he was when he left the Canadian shores. He was working in the Peace River woods when war broke out. He enlisted in the 66th Battalion, and on arrival in England was drafted to the 49th, and on the firing line.

**A Soldier Superb.**

In trench warfare Kerr had always shown his valor, but when the real testing time came at the Somme he proved to be a soldier superb. He was in the attack, and a party of Germans had taken up a covered position and with a machine gun were mowing down Kerr's pals as they dashed to the attack. This was too much for the brawny lumberman. Single handed he rushed the position and bayoneted and clubbed several of the Boches, and then seizing the German machine gun, turned it upon the enemy, and routed the entire party, killing most of them. Hailed as the Canadian Michael O'Leary, he took his honors easily, and was later decorated with the Victoria Cross by the King. No less a soldier than Brigadier-General MacDonell, who for a long time was commander of the 5th Brigade in France, and who is now O. C. of this district, made his way on board of the ship yesterday to grasp the hand of this gallant Canadian lad.

There is only one thing that Kerr can do better than fight, that is smile. He is a general favorie with the men who treated him as a sort of demi-god on the way over on the ship. He has no eyes for anyone but his dainty little English bride, but he is eager to get home and see his aged father and mother, who live in a little hamlet outside of Parrsboro', N.S.

**Capt. Strahan a Gallant Fighter.**

There was another famous Canadian soldier in the party in the person of Capt. H. Strahan, V.C., M.C., of Chauvin, Alta., who won his decorations with the Fort Garry Horse. Strahan is a six-footer who claims Scotland as the land of his birth. Filled with the "wanderlust," he came to Canada several years ago, and, hearkening to Greeley's advice, went West. He enlisted with the Fort Garry Horse and finally reached the firing line. He had not been ther many months before his constant gallantry under fire was noticed by his superiors and he was decorted with the Military Cross.

**Eight Miles Through German Lines.**

It was in the Cambrai sector that the bigger opportunity came. The British had made a big push, and

(Continued on page 9.)

**IF YOU NEED GLASSES.**

Different glasses, better glasses, you should see us. We have the stock and the skill to suit your every optical need. Our many pleased patrons prove our proficiency. See Dr. Lacey, 410 George street.

## RECRUITING FOR RAILWAY AND FORESTRY UNITS

The following telegrams have been received from Mr. J. H. Burnham, M.P.:

"Lieutenant has secured permission to recruit in Peterborough and will be along in a few days, probably Monday. If Peterborough men choose they can be kept together; great variety of callings.

"Lieutenant Bowen informed me this morning that he is almost certain to be in Peterborough, at the Armouries, on Tuesday and Wednesday next, in connection with his Railway Construction and Forestry Battalion recruiting."

## SOLDIERS OF THE SOIL WORK AT LOCAL Y. M. C. A.

**Boys Who Can Work on the Farms this Season are Urged to Enroll—Blanks May be had at the Y. M. C. A. or From Mr. Wearing.**

### BACK YARD GARDENS

This is Soldiers' of the Soil week at the Y.M.C.A. in a special sense. The boys of the Association are being strongly urged to enroll, and enrolment blanks are to be had at the Y. M. C. A. for the convenience of the boys.. Other blanks are being provided at Mr. Mr. Wearing's office, Mr. Wearing being S. O. S. Director for Peterborough. Mr. G. H. Roper has been appointed Supervisor for the Soldiers' of the Soil movement for the district including Lindsay, Omemee, Fenelon Falls, Norwood, Havelock, Campbellford, Warkworth and Peterborough. In each place there is a Director to promote the campaign in that centre. The duty of the Supervisor is to visit the different centres and report on the work being done, and the results.

The Y.M.C.A. is formulating plans for a vigorous campaign amongst the younger boys in back-yard garden work. The objective is at least one hundred boys enrolled in this movement. A meeting of a Supervisory Committee will be held this week and the boys will be enrolled immediately. A number of prizes such as were generously donated last year are already in sight, and Mr. Denne, President of the Peterborough Exhibition, has promised to give the boys ample space for their exhibits this fall as well as any assistance in his power.

**BOWLING LEAGUE.**

A Business Men's Bowling League has been formed, the first game of the League to be played this evening at 7.30 o'clock between teams captained by Messrs. E. Walton and J. E. Smith. The next game will be on Friday night between teams led by Messrs. C. C. Parsons and R. G. Dobbin. A schedule will be published this week. New equipment has been secured for these games and the League is sure to be a great drawing card with the business men.

The Boys' Hexathlon results are now all in and the total shows a lead for Peterborough over last year's score of 98 points, when the local Association finished 9th amongst the Associations of North America; 145 boys completed, this being an increase of 35 over last year.

**FRANK JENNE Says:**

You like to feel that the merchant with whom you deal is an authority on his merchandise — that he knows the markets and what is wise and unwise purchasing. In other words, you like to have confidence in him as you have in your family physician or attorney. The merchant wants you to have just that reliance on him. Now, whenever you are down town drop into my store and look at anything you want to, ask about it, and do not feel you are obliged or expected to purchase it.

"Come to me."

## CANADIANS IN SUCCESSFUL RAID NEAR MERICOURT

**Difficult Manoeuvre over Machine-Gun-Swept Area Effectively Carried Out and Nineteen Prisoners Were Brought Back.**

### ALL LIKE CLOCK WORK

(By W. A. Willison).

(Special Correspondent of the Canadian Press).

CANADIAN HEADQUARTERS IN FRANCE, via London, March 17. — Nineteen prisoners taken, twenty Germans killed by rifle fire or bayoneted, others blown up in their dugouts, and an indefinite number wounded—such is the record of twenty-five minutes' work of our infantry in front of Mericourt this morning. In addition, an enemy machine gun was captured, his forward and rear assembly areas and communications were shelled and gassed by our heavies, and his field guns were swept by our machine guns and shelled by our trench mortars. The raid was one of the most successful in Canadian history. Our men, in moving to the attack, had to cross half a mile of No Man's Land. This difficult manoeuvre over the machine-gun-swept area was carried out with complete success.

Just before the raiders attacked a regular pitched battle was waged only two hundred yards away between the Canadian patrol and an enemy raiding party of double strength. When the miniature battle was over and the Hun had been forced to abandon his offensive intentions we had one man wounded, and we had captured two mortally wounded Boches.

**Good Smoke Barrage.**

There was a subsequent lull over the whole sector, the enemy evidently thinking that the failure of his own raid marked the finish of the morning's proceedings. At 5.30 a.m. he realized his mistake. Our whole front, south and north of Mericourt, woke up on the minute. Our raiders were now going forward under the protection of a mixed smoke barrage, our artillery supported by trench mortars, machine guns, Stokes, and by our heavies, which shelled the enemy main machine gun positions and strong points with gas, compelling their crews to keep underground. At the same time our artillery to the north and south was supporting our attack, while our centre battery guns were doing excellent work on the enemy gun positions. Our smoke barrage, according to enemy prisoners, was very effective, blinding the enemy and covering our attack. Certainly his machine guns were unusually quiet during the operations.

Our raiders encountered scarcely any opposition in advancing to the enemy outpost positions. They then moved up a hostile trench to the Boche, "a living line," where the party bombed their way along more than a quarter of a mile of trenches north and south. Enemy dugouts were blown up and the men who offered resistance were killed or captured or driven out, and some of the

(Continued on Page 9.)

# Evening Examiner

Phones—Editorial 1081, Business Office 1600. Private Branch Exchange to all Departments.

## CIRCULATION RETURNS

Week Ending March 2, 1918.

| | | | |
|---|---|---|---|
| Monday.... | 5,660 | Thursday . | 5,660 |
| Tuesday... | 5,660 | Friday .... | 5,660 |
| Wednesday | 5,660 | Saturday .. | 5,785 |

Total for week ..... 34,065

DAILY AVERAGE ..... 5680

Daily average for Feb., 1918 5701

The Daily Examiner is a member of the Audit Bureau of Circulations and all books and circulation records are audited by the Bureau's officials.

SWORN TO AND GUARANTEED

The Examiner is a member of the Audit Bureau of Circulations.

The Daily Examiner, published every lawful evening, Sundays and Holidays excepted, by The Peterborough Examiner Limited. Office 419 George Street.

The Weekly Examiner, published every Thursday morning.

The Subscription Price of The Daily Examiner is $4.00 per annum. That of the Weekly $1.00 per annum.

U. S. REPRESENTATIVES.

Chicago, Ill.—W. H. Stockwell, 429 Peoples' Gas Building.

New York.—Chas. B. Miller, 225 Fifth Avenue.

Advertising Rates on Application.

R. M. Glover, Managing Director.


"Peterborough Presents Possibilities Unsurpassed."

MONDAY, MARCH 18TH, 1918.

### MR. HALL VINDICATED.

During the recent election Mr. R. R. Hall lost no opportunity of pointing out Canada's duty to the Allies in the matter of food production and although his remarks were sneered and laughed at by supporters of the Government, the truth of his arguments is now coming home to every one. One suggestion Mr. Hall made was that vast tracts of land in the West should be broken up for cultivation. From Montreal comes the announcement that this suggestion is to be acted upon. The Montreal Builders' Exchange proposes that the large supply of idle men, machinery and capital in the country be used in developing the western lands.

The idea is to break up 540,000 acres for a crop next year by the aid of 3,000 men, and it is said this number could be obtained without taking any from the farmers. That the need is imperative is evidenced by the statement by Dr. James Robertson of Ottawa, recognized as an authority on food problems, that unless Canada can keep up the supply to the Allies we cannot hope to win the war.

### BRITAIN'S SHARE.

The statement by General Maurice director of British Military operations, as to the part Great Britain is playing in the battle for democracy, is a welcome one. Enemy propaganda has tried to instil into the minds of the people of France and of the United States the idea that Britain was "slacking" and not putting her full strength into the struggle. This insidious campaign has even reached this country and ignorant people have been heard to repeat the statement that Britain has been sacrificing the flesh and blood of her Allies.

In a few words General Maurice shatters such foolish and dangerous talk. He points out that over and above her naval contribution Great Britain's military effort is greater than could have been anticipated by any one four years ago. On the western front half the German forces between Switzerland and the North Sea are opposed to British soldiers. In addition, British forces are fighting in Italy, on the Macedonian front, in Palestine, in Mesopotamia, and in East Africa, where the Germans are being cleared out of their last colonial posession. "Without boast or exaggeration it can be said," concludes General Maurice, "that no member of the Entente has yet taken a share in the war corresponding with that borne by the British Empire."

### THE 1918 WHEAT PRICES.

The action of the United States Government in fixing the price of the 1918 wheat crop at $2.26, is taken as indicating that the Canadian price will also be raised a few cents per bushel. While some of the American farmers and others interested had been agitating for $2.50 or $2.75 per bushel, the general impression seems to be that as the producer derives a fair profit on wheat at over $2 per bushel, it is best and wisest to keep the price of this leading staple from becoming more oppressive to consumers in America and to the Allied peoples overseas. It is to be remembered that, generally speaking, Canadian producers have a wider margin of profit in a given price per bushel, fixed at the same figure for both countries. The chief advantage they possess, especially in the Western provinces, is that the capital investment in their land is usually much less—the American farmer, with land valued at $60 to $150 per acre, must get a larger net return to cover the annual interest, than is required by our Western farmers, with land values at $20 to $50 per acre.

On the other hand, as was brought our in last year's discussion on the fixed price of wheat, the United States has more to gain than has Canada from the policy of keeping prices down. A much larger proportion of our wheat production is exported; and higher prices, therefore, make our wheat shipments count more heavily in satisfying our obligations held in other countries and in purchasing goods abroad. Owing to the comparatively small proportion of their wheat crop which is exported, a higher price in the United States would not produce the same relative results in increasing the payments due to the United States by foreign countries. The principal result of the rise in price would be to increase the toll which the working man and other dwellers in towns and cities were required to pay to the agricultural communities. However, the various interests in Canada connected directly or indirectly with the production of food stuffs, are apparently content with the present prices. They, like their American confreres, who are heartily in the war for the overthrow of Prussian militarism, do not wish to augment their gains through throwing increased burdens upon the hard pressed people of Britain, France and Italy; so it may be assumed that the fixing of 1918 prices at but a small advance over last year's prices will not cause dissatisfaction here.—Victor Ross, in Board of Trade News.

### THE TRAFFIC TAX.

The industries of Canada are not likely to appreciate the action of the Dominion Government in increasing the freight rates. It looks as if the powers that be at Ottawa have sidestepped the railway problem. Instead of following the example of the United States and Great Britain, nationalization of the Canadian lines has been indefinitely postponed, and the C.P.R. will receive the benefit of increased rates, which it does not need, in order that temporary assistance may be provided for the Grand Trunk and the Grand Trunk Pacific. The line of least resistance policy of the Government results in business being heavily penalized by indirect taxation. Upon the grain growers of the West particularly will this fall heavily, and the Government's action will be severely criticized in the provinces, which gave Union Government almost unanimous support. It has been a weakness of Sir Robert Borden that he has very often taken the easiest way, and in the postponement of the nationalization of the railways and in the failure to deal with the problem on broad lines, he has been true to his record. The policy adopted is a tribute to the powerful influence of the railway interests.

### PETERBOROUGH'S LOSS.

Canadian journalism lost one of its most brilliant writers and the city of Peterborough, one of its best citizens, in the death of F. R. Yokome, who for thirty-six years filled the editorial chair in the Peterborough Examiner. The deceased was a finished master of the English language, and his writings were widely quoted by the press of the country. As a student of current and past history, and as a finished scholar he had few equals in the journalistic field.

A journalist has come to be recognized as one of the viral forces in the public life of the nation, and nowhere was the aggressive, thinking, powerful type more thoroughly embodied than in the late Mr. Yokome, who, throwing up the medical profession for the quill, while quite a young man, he entered upon a long and honourable journalistic career, first in Napanee and later in Peterborough. He took an immense interest in the policies of the Dominion, and his polemics, reinforced by his historical learning, rendered him a formidable press propagandist. His editorials were trenchent and telling and his forcible style, combined with his wide experience, lent him a peculiar aptitude for his profession. The public weal, whether for city or nation, was his primary consideration.

Mr. F. R. Yokome has moved over the Great Divide, leaving behind him a record of public service and private integrity, which stand as a monument and example.—Lindsay Post.

### EDITORIAL NOTES.

The Kitchener hockey team, amateur champions of Canada, have read the Kitchener Council a nice little lesson in patriotism. Because the Council cut the insurance of Kitchener soldiers overseas from $1,000 to $500, the Hockey Club has refused to accept a civic banquet. Their action will add to the friends they have won by their playing.

The raids made by British airmen over German cities are convincing the Huns that they started something when they persisted in bombing London and other parts of England.

Four Toronto dental student exemptions have been cancelled because they failed to turned out for military training. How did they expect to qualify as dentists any way if they did not learn to drill?

General Von Hudendorff says the Teutonic allies will obtain a German peace, not a doubtful one. Can any one conceive a more doubtful peace than a German one?

**Teamwork, by Kipling.**

It ain't the guns
Nor armament
Nor funds that they
Can pay,
But the close
Co-operation
That makes them win
The day.
It ain't
The individuals
Nor the Army
As a whole,
But **the everlastin'**
**Teamwork**
**Of ev'ry**
**Bloomin' soul.**

### PRESS COMMENTS ON ROUMANIA'S PEACE.

"A Clew."

Springfield Republican: "The demands made on Roumania give a measure of the disaster which the Bolsheviki leaders brought upon their country, and a clue, if anybody still needs one, to the vast design of a Mitrel-Europa to dominate both Europe and Asia."

"A Ruinous Peace."

Philadelphia Public Ledger: "With a pistol pressed against her forehead, Roumania accepts a ruinous peace. It is a peace deliberately calculated and cunningly contrived to destroy her independence as a sovereign nation."

"The Latest Chapter."

Baltimore American: "The ravages of Roumania is the latest chapter of ruthlessness that exposes the whole grisly falsity of all Germany's protestations of desire for peace that would comport with the rights and interests of all concerned."

"Important."

Charleston Post: "The defection of Roumania can hardly be regarded as a serious loss, objectively, to the allies. Subjectively, it is of course important. It makes more easy the way of the Central Powers into the Near East, and it releases, probably, a number of German troops."

"A Sample of the Hun."

Bridgeport Post: "One gets a sample of the Hun, and the Austrian is as much a part of him as the German, in the treaty terms forced upon poor Roumania. The little land must give up territory and be practically a vassal state of Berlin and Vienna."

"Same as Before."

Columbia State: "Happily for the Western Allies, the collapse of Roumania, long discounted and expected daily for weeks, will not seriously affect the war situation. Germany has already got all the food stuffs she could get from the country, and unless she can get the Roumanians to join in fighting the Entente, the conditions are the same as before."

"A Shocking Example."

Charleston News and Courier: "The terms which Germany is imposing upon Roumania, are even more outrageous than those which she is imposing upon Russia. It is doubtful whether there is in all history a more shocking example of the ruthless employment of might in violation of the principles of justice. Not only is Roumania as a nation to be blotted out of existence, but the people are to be subjected to deepest humiliation."

### U.-S. TO GIVE UP BIG LINER.

**Niewe Amsterdam Will Go Back to Holland Unless U-Boats Get Her En Route.**

WASHINGTON, March 18. — The Giant Dutch liner Niewe Amsterdam will be sacrificed as a transport ship by the allies because America keeps her promises.

The great vessel will not be included in the Dutch ships to be taken over next Monday by the United States and the allies, and as a result probably will drop out of trans-Atlantic service for the rest of the war.

Release of the 20,000 ton vessel looked to for transport service, is the result of President Wilson's insisting that since the Dutch Government was promised (under the negotiations pending before the allies determined to take her ships) that the Niewe Amesterdam should be allowed to return, the United States must abide by her promise. Once she gets back to Holland she will be subjected to the same German threats as all other neutral vessels and it is believed by officials here that the Netherlands Government will hold her in port for the duration of the war.

The late Admiral Dewey was a lover of children, and when he took his constitutional, always spoke to those he met.

"Well my little man," said he, to a small boy of the neighborhood, "what are you going to be when you get to be a man?"

"Oh, an animal in the navy, just like you," replied the child, promptly.—Harper's Magazine.

## Caught in His Own Trap

By RICHARD MARKLEY

I was passing through the gate at a railroad station in a large city to get aboard a train when I saw a man some distance ahead of me carrying a number of packages strapped together. One of the packages fell to the platform unnoticed by the man carrying them. He was two or three car lengths ahead of me when he disappeared from my sight, and I ran to the package he had dropped hoping to be in time to take it to him.

There was no one between me and it, but there was a man close behind. When I took up the package the man looked disappointed and irritated that he had not secured it himself, but he did not attempt to get it away from me. I did not know which of two cars its owner had entered. I looked into one for someone carrying packages strapped together, but it was necessary to pass through it to find him. I was not successful and went into the other car. Here too I missed my man. The man who had seen me pick up the package approached me and asked if I had found the owner and I admitted that I had not. He suggested opening it to see if its contents would give a clue. I did so and there in a pasteboard box was a pearl necklace which I knew to be of enormous value.

"I thought so," said my companion. "Thought what?" I asked.

"It's what I have been after for a week. That necklace was stolen ten days ago from a very wealthy woman and the detective agency with which I am connected was employed to recover it. Give it to me with your name and address and I'll see that you are rewarded for the find."

"Not unless you show your authority as a detective," I said.

He opened his coat and showed some sort of a metallic badge.

"Very well, I'll go with you to your office."

This did not seem to please him, but he assented. We left the train together. I in possession of the necklace. Outside the station he called a taxi, and we both got in, he giving the driver an address. We were driven to a house in a street which had once been used for dwellings, but now was filled with shops of a low grade. Alighting at a house, the ground floor of which was used for a shop, my companion led me up to the second story. We entered a room and he locked the door behind us.

It did not require much time for me to see that I had been trapped.

"Now," he said to me, "I've got you where you can't get away, Pete Kearney. I know the gang to which you belong. That package was dropped purposely to fall into your hands. Had I attempted to take it from you at the station there would have been a struggle and your pals would have got the plunder and run away with it. Surrender it and all will be well."

I did not know the man's exact game but I must play a game as well as he.

"You're not going to get the swag," I said, "you might as well give up this game. If you will open the door and let me out I'll not peach on you; if you don't I'll land you in state's prison."

He drew a revolver from his hip pocket and cocked it. I believed that he was bluffing.

We did a lot of talking at the end of which I turned my glance to the only window in the room changing my expression at the same time to surprise and exultation. He looked in the direction I looked. I seized the wrist of the hand that held the pistol and with my other hand gave him a blow that dropped his weapon on the floor. Then I gave him a shove that sent him against the wall, and picked up the pistol.

The rest was easily done. I marched him to a police station, and left him there with a charge of assault. Having learned the name of the owner of the necklace I delivered it to her the same evening. She wrote a check for ten thousand dollars and handed it to me, but I declined to take my reward for what I had done. The necklace was worth fifty thousand dollars.

**Langham-Sayers Battle.**

On October 18, 1853, Nat Langham defeated Tom Sayers in 61 rounds at Lakenheath, England. Sayers was then at the commencement of his ring career, and, although much smaller than his opponent, he showed remarkable grit and endurance. Langham soon disappeared from ring annals, but within four years Sayers fought his way to the championship, defeating Perry the "Tipton Slasher" for the big title. Sayers held the belt for three years, retiring from the ring immediately after his bout with John Hession, the American heavyweight, in which he was saved from defeat only by official interference. Sayers was small for a heavyweight, but was speedy and scientific, and able to land a powerful punch.

**"Paris of Asia."**

Saigon is known in the east as the "Paris of Asia." The title is well deserved and it was not earned without effort. Saigon is the capital of an important province in French Indo-China and in order to administer the colony successfully it is necessary that able Frenchmen should be induced to live there. This is one of the great problems of empire, for the outposts of empire are rarely pleasant places.

Bill—Did you go to the oyster supper at the church? Jill—I sure did. Bill—Were there many there? Jill—I found one.—Yonkers Statesman.

When bathing the baby fold a thick towel and lay it at the bottom of the bath. This will prevent the child from slipping, which is the cause of the nervousness exhibited by most babies when being bathed.


## SITUATIONS WANTED

POSITION WANTED BY THOROUGHLY competent Stenographer with experience. Phone 1762. 3d-64

## LOST

LOST—ON SATURDAY NIGHT IN BALcony of Grand Opera House, gentleman's Silk Muffler (brown). Finder please leave at Box Office. Reward. 2d-65-363

LOST—WHILE SHOPPING ON SATURday afternoon, one five dollar bill. 'Phone Examiner for address. 1d-64-65

LOST—ON WEDNESDAY, MARCH 13TH, three ten dollar bills. Finder please return to 516 Elm street. Reward. 3d-64-314

## STRAYED

STRAYED INTO PREMISES OF UNDERsigned, black spaniel. Owner may have same by proving property and paying expenses. Apply 97 Rubidge. 3d-65-352

## HOME-WORK

WOULD YOU LIKE $1 TO $2 DAILY AT HOME. KNITTING WAR SOCKS ON AUTO KNITTERS? EXPERIENCE UNNECESSARY. SEND 3-CENT STAMP DEPT. 35, C. AUTO KNITTER COMPANY COLLEGE ST., TORONTO.

## NURSING

WANTED—NURSING, BY EXPERIENCED lady. Apply 461 1-2 George street. 6d-58-158

## PERSONAL

PRIVATE CLUB
MARRY RICH—HUNDREDS ARE ANXIOUS.
ENCLOSE STAMPED ADDRESSED ENVELOPE TO
E. P. ISHERWOOD,
ISHERWOOD P.O., ONT.

## PATENTS

GORDON, WIDDIFIELD & O'BRIEN, Barristers, Solicitors. Patent applications receive special attention. Office: Cor George and Hunter streets.

## BABCOCK & SONS

Patents, Trade Marks, Designs. Registered Patent Attorneys. Established 1877. Solicitors, Experts, Office Examiner. Master of Patent Laws. Representatives in all foreign countries. Write for book "Patent Protection," Telis All about, an how to obtain Patents. 99 St. James Street, Montreal. Branches: Ottawa, Washington

## Representative Wanted

For Peterborough, to place Development Shares in Gold Mining Company, Northern Ontario. This is a good proposition. Responsible people behind it. Only trustworthy Agent need apply. References necessary. Apply Box 321, Examiner.

## GREAT BARGAINS

IN SECOND-HAND FURNITURE. Stoves, Dishes, and other goods. Good second-hand Boots for sale. I buy and sell all kinds of second-hand goods; also entire household furnishings, large or small. We know right values.

S. H. COHEN, 189 Charlotte St. Phone 1369

## LIVE HENS WANTED

I pay the highest Cash Price for any quantity of good plump Live Fowl. Call or write

S. Cohen, 189 Charlotte

## RED BIRDS ARRIVED

Come and look them over. Also some good Second Hand Wheels at close prices. Let us put your old wheel in good running order

ASHBY'S BICYCLE SHOP
214 Stewart Street

## Grape Fruit will Likely be Higher

The Florida crop is reported to be cleaned up, and the Cuban growers can't get shipments. Stock up now.

BANANAS JUMP AGAIN IN PRICE

But LEMONS decline because the new Messinas will soon be on the market.

USE OF FISH ON THE INCREASE

Owing to the high cost of meat.

FANCY BOXED APPLES

APPLES by the Barrel.

ORANGES, various sizes and prices.

DRIED FRUITS

Apricots, Peaches, Pears, Prunes, Figs, Dates, Raisins.

FRUITS IN JARS, Etc.

Marmalade, Jellies, Olives, Sauces, Pickles, Relishes.

VEGETABLES NEW AND OLD

Hothouse Lettuce and Onions. Also Cauliflower, Cabbage, Celery, Onions, Potatoes, Turnips, Carrots, Etc.

DOUROS & GETTAS
376 George. Phones 18 & 19

## HELP WANTED—Female

WANTED—KITCHEN GIRL AND DINING room girl wanted at once. Apply Montgomery House.

WANTED—GIRL FOR HOUSEWORK. Apply 316 Margaret Avenue. 3d-64-323

WANTED—COMPETENT COOK. APPLY immediately—Nicholls Hospital. 12d-65-75

WANTED—GOOD GIRL FOR GENERAL Housework. (Family of two). Apply 377 Reid. 3d-63-305

WANTED—YOUNG LADY FOR LUNCH Room. Experience preferred — Hooper's Centre Store. 3d-342-64

WANTED—TWO GIRLS—ONE IN MILLinery and one as saleslady in Dry Goods Department. Apply 378 George street. 3d-65-316

## WANTED

WANTED—MUSKRAT SKINS. HIGHEST price paid. Simmons Fur Co., 192-2 Simcoe street. dtf-60-296

WANTED—TWO YOUNG LADY TEACHers want room and board. Apply Box 357, Examiner. 6d-65-357

WANTED—SETTING HENS. 'PHONE 873, or call at 568 Weller street. 3d-65-350

WANTED—1 H.P. MOTOR, A.C., 110 VOLTS, single phase, 60 cycles, in good condition. Apply at Examiner office. dtf-44

WANTED—YOUNG MAN WITH OFFICE hours wants room and board with private family. South, central location preferred. Address Box No. 327 Examiner. 3d-64-327

## SOCIETIES

CHILDREN'S AID SOCIETY.
of
Peterborough City and County
Children for Adoption.

For the care of neglected and ill-treated children.

G. W. POWELL,
Assistant Secretary and Inspector
888 George Street.
'Phone 1044 Office Hours 3 to 4 p.m.

## FOR SALE

FOR SALE—AN AYRSHIRE DURham cow, due to freshen April 2nd. Apply 176 Smith street East. 3d-63-316

FOR SALE—JERSEY COW. APPLY Examiner for address. 3d-64-330

FOR SALE — EDISON PHONOGRAPH, (new). Bargain for quick sale. Apply Examiner for address. 3d-365-65

FOR SALE OR EXCHANGE—RHODE ISL. and Red Cockerel. Apply A. Ward, High Street, Byersville. 1d-65-361

FOR SALE—THREE BURNER GAS STOVE in good condition. Apply 63 Lansdowne Street. 3d-64-329

FOR SALE—GOOD DRIVING HORSE, 12 years old. Apply corner Brock and Aylmer streets, at Blacksmith Shop. 1d-65-347

FOR SALE—A NEW AUTO KNITTER Machine. Apply 72 Monaghan Road. 3d-64-334

FOR SALE—NEW LAID EGGS. APPLY 418 Sheridan. 3d-65-312

FOR SALE—LUMBER—500 FEET GOOD one-inch Basswood. Apply 535 Concession Street. 3d-65-338

A BUNCH OF BARGAINS—ONE PLATE glass window, 7 ft. x 4ft. 4 in.; 2 small plate glass windows 4 ft. x 2 3-4 ft.; 1 small counter, 5 ft. long, with eight drawers; 2 manufacturing sewing machines; 3 Tailor's Electric Irons in good order. Apply to W. J. Wyatt, Tailor, 490 Driscoll St., East City. 5d-65-355

FOR SALE—WHITE ENAMELLED DRESSer, double sized iron bed, complete with springs and mattress, brown Crex rug, reversible, 3 x 2, oilcloth, kitchen table, and chairs, large electric lamp shade in cretonne.—147 Murray street. 3d-63-298

## BUSINESS CHANCES

I WILL ASSIST YOU TO INCORPORATE A LIMITED COMPANY, or to secure money to commence or enlarge a good business, or finance a clever invention or secure a safe loan or transact any important business. Write or call A. G. Robertson, 34 Victoria street, Toronto

## Peterborough's Real Estate Market

*Everyone interested in Real Estate should read "The Daily Examiner" for Wanted and For Sale Ads. It will be found a profitable habit. There's a moral for buyers and sellers alike.*

Before Buying or Renting Take a Good Look at These Houses

FOR SALE—THREE LOTS ON PARK Street, just south of C. P. R. tracks. Apply 464 Chamberlain street. 3d-63-311

FOR SALE—FIFTEEN ACRES FOR SALE or to rent. 3 miles east of city. Good house and barn. Apply 541 Aylmer St. 3d-63-301

FOR SALE — A SEVEN ROOMED house, and acre of land, fruit trees, lights; close to car line. Apply at Examiner for address. 28d-44-9782

FOR SALE—If you have $200 you can buy a nice new $2,000 brick house with brick kitchen, plumbing, water and light, and pay balance in monthly payments. House in South End, near car line; convenient to all factories. Deal with owner. Box C, Examiner. dtf-56

FOR SALE—HOUSE NO. 250 McDonnel street. Two storey, 7 rooms, bath. Lot 59 x 100. Terms. Apply owner, 475 Stewart street. 3d-63-317

FOR SALE—THAT VERY DESIRABLE property, at 529 Gilmour St. Lot 100 ft. frontage by 196 ft. deep. Large modern 10 room brick house; beautiful lawn. Brick garage and stable at rear. Easy terms. Apply D. R. Fleming, 307 Boswell Ave., or phone 709, 8 to 6. 6d-64-335

$3,100—BUYS A MODERN BRICK HOUSE, on Charlotte Street, west of Park street.

$2,100—BUYS A MODERN FRAME HOUSE on King street, west of Park street.

$2,000.00—BUYS A MODERN HOUSE, west of Park Street on Chamberlain. $200.00 down.

$2,600.00—BUYS A STRICTLY MODERN red brick house; oak stair casing, etc.; 5 minutes to Post Office, East City; large lot.

Come in for information or 'Phone appointment.

Peterborough Realty Co.
124 Hunter St. Phone 242

## FOR RENT

TO RENT — HOUSE NO. 288, BROCK street. 4d-62-269

TO RENT—FLAT. APPLY 225 CHARlotte street. 3d-65-326

TO LET — FURNISHED ROOMS. FOR RENT—NO. 387 WATER STREET, suitable for store or office. Immediate possession. Apply 437 George street. dtf-56

TO RENT—ROOMS TO RENT—CENTRAL. Apply Examiner for address. 12d-65-364

WANTED TO RENT—GARAGE, CENTRAL. Apply Frank Bennett, Goodwill Apts., Water street. 3d-65-349

TO RENT— SHOP NO. 454 AYLMER ST., Peterborough. Suitable for small manufacturing plant or good garage. Apply for particulars to J. R. Metheral, 474 Aylmer Street. 28-65-351

TO RENT—WAREROOMS IN GRAND CENtral Building, formerly occupied by Mr. John Edgar, immediate possession. Apply 437 George Street

TO RENT—GOOD BUSINESS CORner. Suitable for general or groceries. Moderate rent. Apply Box 858, Peterborough Post Office. 12d-56-99

TO RENT—HOUSE TO RENT, 389 Queen street—$24 a month. Apply D. J. Lundy, 95 Hunter street. dtf-63-319

WANTED—TO RENT — BY FIRST OF April, house with ground for garden within city limits. Apply 275 McDonnel street. 3d-343-64

## Avoid Paying Rent

OWN YOUR OWN HOME and improve it for yourself. If your means are limited, I am in a position to arrange favourable terms at very moderate prices for comfortable homes in desirable localities.

Call in at 3-7-2 Water street, and talk the matter over with me.

I am also offering more expensive and entirely up-to-date homes in some of the best localities in this city, at prices that are decidedly right. A call will convince you. Others have profited thereby. Why not you?

M. H. QUINLIN
372 WATER STREET. 'PHONE 822.

## FOR SALE

7 ROOMED HOUSE— 3-piece bath with furnace, 51 ft. x 162 ft lot, on Homewood Ave. $3,600.

7 ROOMED HOUSE—Lot 27 x 175, on Perry street. $1,700.

T. WALKER & CO.
377 Park Street Phone 1002

## EYES, BRAINS, HANDS

Use your eyes and brains, as well as your hands, to make money, but no use making money unless you save it. Peterborough is certain to grow rapidly after the war, and every lot I own must become city property very soon, and will then be worth more than double my price, yes, from 3 to 5 times my prices. I know it. But my day is past and I want to sell now. Here is the work where your eyes and brains, if wisely used, cannot fail to prove the wisdom of buying my lots for a home, or a safe and very profitable bank for your savings, large or small. House renters, see me now and own your home, with a good garden. If you can pay rent you can buy from me.

T. Hurley
Cor. Stewart and Hunter.

$4000.00—BUYS A BEAUTIFUL PROPERTY—North End; large lot, 50 x 113, with garage. The house is modern with hot-water heating; hardwood floors; OAK FINISH DOWNSTAIRS; OAK STAIRCASE; parlor, dining-room, kitchen; living-room with mantle; LARGE PANTRY WITH DUMB-WAITER; four bedrooms; attic; fine veranda with balcony. This is a fine property; see it without delay. Terms can be arranged to suit purchaser.

H. J. McCANNAN Real Estate Agent 140 Simcoe Street
PHONES: 749—772

**Texture, Pattern, Cut, Finish and Fit--'All Right--**

these are the distinguishing features of Semi-ready garments and service. In our splendidly replete showing Spring and Summer 1918 models Suits and Top-Coats—$18 to $50—will be found many exclusive designs.

**Semi-ready Tailored Clothes FOR MEN**

exemplify *expert tailor-craft* backed by honest fabric values in the best weaves of England and Canada, plus down-to-the-minute styles. You can scarcely afford to overlook giving this line your earnest consideration.

Semi-ready Tailoring

**Frank L. Jenne, 337 George**


# THE WORLD OF SPORT

## DE LA SALLE WIN ROUGH GAME FROM BARRIE BY 6 TO 3

TORONTO, March 18.—That the exhibition of hockey afforded by De La Salle and Barrie in the first game of the O.H.A. junior finals at the Arena Saturday night was one of the most unsatisfactory affairs ever provided for hockey fans, appeared to be the opinion of the majority of those who witnessed the fixture. De la Salle won by 6 to 3, and will therefore carry a three-goal lead to Barrie for the final game Tuesday night. The brand of hockey displayed by both teams was at times weird, while at other times it scintillated. Slashing, tripping, cross-checking, butt-ending—in fact, all the elements necessary to transform a good hockey game into a near-riot—entered into the play at times, and as an evidence of the spirit of ill-feeling which prevailed throughout the game it is only necessary to quote the figures of the penalty time-keeper, who had fourteen penalties on his score sheet at the end of the first period. In the finals and semi-finals of the Allan Cup series there were not that many penalties imposed all told.

**Barrie Should Win Return Game.**

On the showing of the teams Saturday night De la Salle will be extremely fortunate if they succeed in holding the lead in the return game in Barrie, particularly on hard ice, as on the form of the visitors they should win in their own town and by a sufficient margin to capture junior honours. In the first fifteen minutes of play they carried De la Salle off their feet. Out-skating and out-checking the Green Shirts, they swept down the ice, presenting a forward line that has the combination play more accurtely developed than any junior team that has performed here this season.

**Barrie Scores Early.**

Barrie scored twice in the first six minutes of play, and the De la Salle team were gone. Both the forwards and the defence became so "rattled" that they forgot all they had ever learned about hockey. During the remainder of the opening period they played like an aggregation of school boys who had never seen each other before, failing to pass the puck, stumbling and falling all over the ice, and shooting at random from angles which made it impossible to score. Then to cap the climax they commenced a campaign of foul play that was as bad as, if not worse than, anything seen at the local arena in a long time

Dye, as has been his custom all season, started the roughness when he skated directly across the rink and with his stick aimed at Meeking's chin, attempted a cross-check which, if it had materialized, would have put the Barrie boy away for the rest of the game. The elusive Meeking dodged just in time and Dye crashed into the boards and was temporarily laid out. After a delay or four or five minutes while Dye was resuscitated, and while on his way to the penalty box for a five-minute rest, he dropped his stick and fell headlong to the ice. Another delay resulted while Dye was carried into the dressing room and the substitute who took his place went into the penalty box.

**A Regular Donnybrook.**

From that point on the game developed into a free-for-all, with the players of each team equally guilty. There was a constant procession to and from the penalty box and four men aside was a common occurrence. Under the conditions good hockey was impossible. The game, which at the start promised to be a fast, clever exhibition of the great winter sport, deteriorated into a series of individual battles, with the players of both teams neither asking or giving any quarter.


3 BIG PICTURE DAYS **ROYAL** Vitagraph FOX METRO

**BILLS AT "GRAND" OPERA HOUSE**
**Wednesday, Thursday, Friday | March 20, 21, 22**

JUNE CAPRICE in **MISS U.S.A** L FOX PRODUCTION

Vitagraph Offering starring EARL WILLIAMS, 5 Reels
**Grell Mystery**

MAY ALLISON In 5 Reel METRO DRAMA **PIDGEON ISLAND**

**The Cream of All Comedies**
You will find in the Royal Pictures, Thrilling Patriotism, Soul Stirring Drama, Clean Comedy and Stupendous Scenic Effects.

**Matinee - 10c**
**Evening 10-15c**


## Planning To Enroll 15,000 Boys For Farms

Special to The Examiner:

PARLIAMENT BUILDINGS, Toronto, March 18.— The Ontario Government's campaign to enroll 15,000 boys betwen the ages of 15 and 19 for farm work, commences to-day, and it is hoped by the end of the week that the whole 15,000 who are asked to sign up as "soldiers of the soil" will be enrolled.

The enrolment blank which the boys are asked to fill out asks several questions regarding the amount of their experience and the length of time they are willing to work for the minimum wage, $15 a month and board. The agreements which the boys make are only binding for two weeks, and at the end of that time they can change their places nf they think that they are not getting enough money.

## LIVE STOCK MARKET

TORONTO, March 18 — Receipts showed great improvement in quality and quantity this morning. Cattle prices firmer. Receipts, 971 cattle, 309 calves, 2,419 hogs, 113 sheep. Export cattle, $12 to $12.75. Export bulls, $9 to $10.50. Butcher cattle, $10.50 to $11.75. Butchers' cows, $9 to $10.50. Butchers' bulls, $7.25 to $8.50. Feeding steers, $8.50 to $9.75. Sheep, ewes, $13 to $15. Lambs, $18.50 to $19.50. Hogs, f.a.w. $20.00. Calves, $15 to $17.

Better an ounce of to-day than a pound of to-morrow.

## BOWLING On Water St. Alleys

**FINAL GAMES IN TEN PIN LEAGUE.**

During this week the final games in the Ten Pin League at the Water Street Alleys will be played. The De Laval team are now the League champions, with 29 wins and 10 losses. A great fight is evident for second place. The Printers have to win one game from the leaders to hold second place. The High Rollers and the Can. Gen. Electric are tied for this place. The standing is as follows:

| | Won. | Lost. | P.C. |
|---|---|---|---|
| De Laval | 29 | 10 | 744 |
| Printers | 25 | 14 | 641 |
| High Rollers | 22 | 17 | 564 |
| Can. Gen. Eletcric | 22 | 17 | 564 |
| Grocers | 17 | 22 | 436 |
| West Ends | 16 | 23 | 410 |
| Centrals | 15 | 24 | 385 |
| The Macs | 12 | 27 | 308 |

The remaining games are:

To-night—High Rollers vs. Centrals.

Tuesday—Grocers vs. Can. Gen. Electric.

Thursday—Printers vs. De Laval.

Friday—The Macs vs. West Ends.

**Weekly Prizes.**

J. Gillespie carried away the prize for three highest consecutive games of five-pins with 633 for a total.

For three highest games of ten-pins, Sam. Anderson won the prize with 637 for a total.

**DETROIT LADY WINS; IS BOWLING CHAMPION.**

Cincinnati, O., March 15. — Mrs. F. Steid, of Detroit, is the champion individual woman bowler in the country by virtue of rolling the highest score in the International Women's Bowling Tournament here. Mrs. Steid totalled 537 for her three games, just two pins more than Mrs. O. Kissner, of Milwaukee, who led on the first day. Mrs. Kissner gets second, while Mrs. A. Jager of Toledo, finished third with 529.

In the doubles, the leading honours went to Mrs. R. Acker and Mrs. J. Reilly, of Chicago, whose score of 1,012 was not overcome during the bowling yesterday. Mrs. T. Jonas and Mrs. R. Abraham, of Milwaukee, took second place with a score of 1,006, while Mrs. Sterz, of St. Louis, and Mrs. Garwood, of Cleveland, finished in the third place with 1,000.

The Leffingwell ladies' team of Chicago won the national women's bowling championship for five women teams when they scored a total of 2,479 pins. Their totals for the three games were: 805, 865, 809.

There is almost always a vest worn with the smart sporting suits.

There is one advantage in being your own boss—you can work overtime and on holidays if you want to.

## Capt. Lamedoc Also Released

(Canadian Press Despatch.)

HALIFAX, March 18.—Following the release of Pilot MacKay on habeas corpus, the courts to-day ordered the release of Captain Lamedoc of the French munition ship Mont Blanc. Lamedoc was held in connection with the Halifax disaster.

## Splendid Recital At Conservatory

A delightful piano recital was given on Saturday afternoon at the Conservatory of Music by a number of primary, junior and senior pupils from Mr. Gliddon's Studio. An excellent and varied programme was presented and much enjoyed by the friends present. The playing of the pupils showed the result of careful and conscientous training, correctness of touch, rythmical exactness, and brilliant execution. The following is the programme:

1. (a) L'Avalanche, Heller. (b) The Mill, Krogmann. Tom Darcey.
2. Dance of the Wood-nymphs, Kussner. Thelma Darling.
3. At the Fountain, Ducelle. Margaret McKeen.
4. Morceau, Harold Lancashire. Gray.
5. Duet, Fred Green and Paul Gliddon.
6. Nocturne, Chopin. Flossie Mitchell.
7. (a) Le Leux Alouettes, Leschetizky. (b) Rigaudon, Raff. Dorothy Stuart.
8. (a) Duetta, Mendelssohn. (b) Impromptu in C sharp Minor, Hugo Rheinholdt. Olga Fowler.

"Even when a young woman rejects you for some other suitor it is not the part of a gentleman to criticize her." "No?" questioned the rejected man. "Positively not. None but a cad would in any way reflect upon a young lady." "Say, can't I even suggest that I think she has poor taste?"—Detroit Free Press.

# Heroes Of The Road

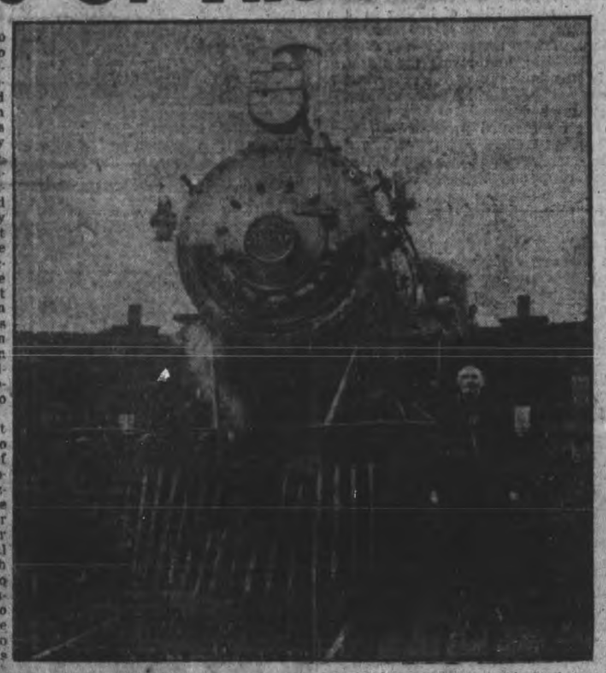

The late Dave Bowker.

IN order to give some recognition to men who have done so much to build up its fine record of efficiency, the Canadian Pacific has decided on a new policy which should attract wide interest. Hitherto on this continent railway locomotives have been identified by numbers only—a practise which has prevailed elsewhere except on certain English railways. On the Great Eastern, for instance, one famous engine was called after the chairman of the company "Claud Hamilton." On the Great Western Railway, the shield over the great driving wheel carries a distinctive name—thus the giant of the "Star" class is called "The Great Bear," there is a "Knight" class, in which the "Knight of the Garter" is conspicuous, while one well known engine is named "King Edward." On the London and North Western Railway one of the most powerful locomotives is named after the Greek hero "Achilles."

The Canadian Pacific believes that it is not necessary to go back to ancient Greece to find the names of its heroes. They are among us today, driving through the fierce blizzards of our Canadian winter the freight trains laden with supplies for the Allies, or the lighter but speedier passenger trains on the Imperial Highway which links Atlantic with Pacific. Take for instance Bronco Wilson, one of the most popular engineers on the Western Division, who won his reputation on the old Prince Albert Branch, famous for having no water but lots of snow. Bronco is the cowpuncher of the "iron horse" and would consider it the biggest disgrace out of jail to let an engine die on the road, and if his engine was badly stalled would draw off the fires, put slabs on the top of the hot grates and in spite of the blinding steam caulk the tubes and light the engine up again. Achilles, the greatest of the heroes of ancient Greece, sat sulking in his tent because Agamemnon took one of his slaves. The lack of a maid would certainly not prevent a C. P. R. engineer from driving his locomotive to White River at 60° below zero, with the wind against him blowing fifty miles an hour. "Romance is dead," says the pessimists. "No," says the C. P. R., with Rudyard Kipling.

"All unseen, Romance brings up the 9:15."

It has, therefore, been decided to name certain of the Canadian Pacific locomotives after the engineers, who by meritorious conduct or by acts of special bravery have, in the opinion of the management, earned the right to special distinction. Some of these names may even be taken from the 92 engineers who are on the pension list—men like Ash, Kennedy, who grew up with the west and ran engines when the C. P. R. was still laying tracks across the prairies—a big man physically, mentally and morally, commanding the respect both of the men and of the big officials—the father of the western engineers, and now Assistant Grand Chief of the Brotherhood. Other names may be taken from those who have passed away into the land where there is no longer need of railways—such, for instance, as Dave Bowker, identified particularly with No. 920, who for thirty-four years drove his engine without a black mark against his record. Then again there are [illegible] like Norman Wight, compelled by ill-health to forsake his engine but prosperous now in another business. Seeing one day a child on the track too late to stop his train, Norman Wight ran along the pilot and by leaning forward lifted it out of harm's way just in time. This earned the medal of the Royal Humane Society, and surely earns the right to name an engine.

There are other C. P. R. engineers still on duty who have done good work and whose names may soon be commemorated on some giant high type passenger engine. They are to be found on every division from St. John, N.B., to Vancouver, B.C., men fiercely loyal to their Company and to their President, Lord Shaughnessy whom they know as the man who always gave the Brotherhood a square deal. The names of these men may not be known to the general public for often the engineer's best record is to be never heard of, and they themselves are the last men to seek the limelight. Take, for instance, Jack Hartney, so skilful in starting that the passenger does not know the train is moving till he looks out of the window. Jack Smith, on the run between Ottawa and Montreal, is another notable charicter. In the days when the C. P. R. and the Grand Trunk used to race between these two cities Jack always claimed that he never raced, but at the same time that he was never left behind.

On the other side of the Continent are Alf. Solloway, a veteran who joined the C. P. R. thirty years ago and knows Cascade Canyon like a book; Lew Patrick, the safe man of the Selkirks, who in the old days before Rogers Pass was tunnelled, when the C. P. R. in winter did sometimes have slides, was said to be able to smell a slide ten miles away; Willis Arm strong, another mountain man with eyes that hardly needed the head light to see through the dark canyons, and Dan Murphy, of the Crow's Nest, a big man in a big locality. On the prairies besides such men as Bronco Wilson, there is Con Leary, nicknamed the President—openhanded, big hearted and always on time; and John Pascoe, 100% efficient as an engineer, never known to have an engine failure, the man who made the success of the Cross Plough. Billy Woods is further east, a sky pilot in overalls with strong moral influence on his fellows. Alph. Bilble and George Leach are railway leaders in Ontario, each of them steady as a clock. In Quebec there is Arthur Charlebois—known as the Snow Man who can buck a snowdrift when no one else can. Mate to him is Harry Leclerc, known as Bronze Buck, a French-Canadian worthy of his race and always on time.

Over two thousand locomotives run in the Canadian Pacific service, with over two thousand engineers. It is not the intention to name every locomotive at once, but only those in passenger service, and to keep each name as a privilege and a reward. The idea is one which should appeal to every man who knows the value of personality in good railroading. It appeals to the C. P. R. because it will make for efficiency and encourage that *esprit de corps* which is the keynote of the whole Canadian Pacific System. The engineer does not think of his locomotive merely as a machine. It is something almost human to him. "She's a good engine" you hear one call to a passing conductor, "but full of hard luck." It takes an engineer months to master the peculiarities of a new locomotive, and for that reason he is not much in love with any pooling system, preferring to have one engine at any rate "assigned" to him—an engine that he can almost call his own. Were he to learn that his favorite engine would eventually bear his own name, surely he would take greater pride than ever in work well done.


**BROCK ST. RINK**
**SKATING To-Night**
**WITHOUT BAND, 15c**

**To-morrow Night**
*TUESDAY*
Special Night. Skating *until 10:30*
BIG BAND. Just a few more Skating Nights left

**Wright's BARBER SHOP**
Is the Right Place to Buy Your Favorite
**Tobaccos & Cigars**
Ask for Coupons they will be redeemed in Cash on the basis of FOUR Per Cent. Savings
**329 George St.**

TO-DAY **STRAND THEATRE** TO-DAY
"Falcon" 4 Reel Feature **"ZOLLINSTEIN"**
Another "O-Henry" Story—
**"Whistling Dick's Christmas Stocking"**
SELIG'S WORLD LIBRARY SPARKLE COMEDY
Coming—Pearl White in "THE FATAL RING"
MATINEES 10c EVENINGS 15c

**GRAND OPERA HOUSE ATTRACTIONS**
**TO-MORROW [TUESDAY] NIGHT**
**MITZI IN POM-POM**
PRICES—75c to $2.00. GALLERY, 50c
*SEATS NOW ON SALE*

**EMPIRE**
**MONDAY AND TUESDAY**

Miss Ethel Clayton in **"SOULS ADRIFT"**
Story by Andrew Soutar
Miss Kathleen Clifford in **"WHO IS NUMBER ONE?"**
Chapter 11.—"THE RAIL RAIDERS"
**Also Fine Keystone Comedy**
**Matinee 10c Evening 15c**

# Announcing the New EASTER SILKS

**Silks which represent the seasons most wanted kinds.**

**Silks hardest to secure at any price.**

**Silks all glorious in their delightful shadings and captivating patterns.**

## *Our Showing of New Silks This Season*

*Surpasses all our previous efforts. It is a comprehensive assortment of the most beautiful designs and patterns you ever saw. The colourings are deep, rich and charming and the fabrics themselves are excellent.*

***Silks this season are going to be very fashionable.***

*To introduce them we quote the following prices:*

**Dressmaking Department**

—Our—

Dressmaking and Ladies' Tailoring Departments are fully equipped for spring orders, and would advise customers to secure appointments at once, so as to secure early delivery.

**HIRASHIKE SILKS**— Do see this material—it's a smart new dress silk, 36 inches wide in all the new colourings. The price yd. .....$1.75

**SHANTUNG SILKS**— In the natural sand shade. Ever popular, ever serviceable. 33 inches wide, priced at from a yard, 50c to .....$1.50

**HONAN SILKS** — Smart and new. For dresses and suits; splendid selections of new colourings. The price yard ..$1.90

**TAFFETA SILKS** —New plaid and stripe effects, in pretty colour combinations. Something that will please. 36 inches wide. Per yard, $2.00 to .....$3.50

**CHARMEUSE SILKS**— Black and colours, 36 to 40 inches; soft, smooth finish; very lustrous. Splendid qualities, at, a yard, $2.50 to .....$3.50

**SILK POPLINS** — 36 inches wide, in new shades, for spring suits and dresses. Per yard, $1.50 and .....$1.75

RICHARD HALL & SON LIMITED


## Aspirin Famine Due To Embargo

### Government Will Not Allow Canadian-made Substitute to Bear the German Title

Toronto, March 18.--Users of aspirin within a few weeks may not be able to obtain it by even asking their druggists for "acetyl salicylic acid" the name given it by the Canadian government. This in effect, is the statement made by officials of the T. E. O'Reilly Company, the only Canadian manufacturers of this chemical preparation.

Aspirin was a German discovery. Germany sold it to the world before the war. The public still believes aspirin has a more euphonic sound than acetyl salicylic acid, and Toronto sufferers continue to ask for aspirinat the rate of 2,000 pounds per month.

An official of the O'Reilly Company explained the situation thus: "An embargo has been placed on raw materials for aspirin and at great odds the local firm has been filling orders for the British and Italian governments, taking care of home consumption, and saving the Canadian users of aspirin about 60 cents of every dollar they spent for this drug one year ago. Appeals were made in vain to Ottawa for suspension of the German patent on aspirin.

COST HAS COME DOWN.

"Prior to the entry of the United States in the war, Germany continued through the United States, to sell aspirin on the Canadian market. The United States representative of German manufacturers obtained a footing in this industry now outside of Germany. The cost of aspirin was then $10 per pound to the Canadian consumer; now it is $3.25. One year ago our firm started to compete with Germany. It was encouraged by the government but warned not to fool the public by selling them acetyl salicylic acid for aspirin. It is one and the same thing as far as the trade is concerned, as phenol is the basis for both."

Another appeal will be made to Ottawa to have the Canadian Government remove the embargo from materials used in manufacturing aspirin.

TRADE MARK BUT NO PATENT.

The patent and trade mark branches of the Agricultural Department are bombarded with applications from manufacturing chemists who want to make the equivalent of or something "just as good" as the widely used German preparation known as aspirin. They ask for the cancellation of the patent and trade mark. The department replies that the patent cannot be cancelled for the reason that the article was never patented in Canada. Consequently, the formula is not registered and cannot be handed over. There is a trade mark consisting of the word "Aspirin" registered in 1899 by Frederick Payer and Company of Elberfeld, Prussia.

REASON FOR REFUSAL.

The Department has always refused to transfer trade marks issued in the name of enemies, for the reason that differing from a patent whose formula is specifically known, there is no guarantee that the substituted article will have the same merit or be of the same constituent elements as the original. All applications to use the trade mark "Aspirin" have consequently been turned down.

There is a huge file of correspondence on the subject and the wisdom of changing the policy in vogue is under advisement.

## AUTOMOBILE ASSOCIATION ANNUAL MEETING

### Election of Officers Will Take Place on Wednesday

The Peterborough Automobile Association will elect its officers at the annual meeting which is to be held on Wednesday evening next in the Bank of Montreal Chambers. The membership now is the largest in the history of the association, and while its activities, owing to the war, have been more or less curtailed, as an organization, it can be of great help in a number of ways, and the officers hope for a full turn out at the meeting on Wednesday night.

## ITALIAN NURSE IS MARTYRED BY HUNS LIKE EDITH CAVELL

Italy has now her Sister Edith Cavell, a martyred nurse, who has given up her life for humanity.

Her name was Sister Terese Marie, and she was just 20 years old. Young as she was she had studied medicine at home as well as in London and Edinburgh.

At the beginning of the war she abandoned her studies to take up nursing and after working under the Red Cross in Serbia she took up duties in her own country when Italy entered the war.

Apparently she was placed on the enemy's blacklist because she (her country then being neutral) had dared to offer her professional skill to the Serbs. When she came under the notice of the Austrian authorities she was arrested, and her arrest was reported to Berlin.

HELD AS A SPY.

She was kept in a filthy internment camp for eight days, and at an inquiry before a military officer, was taxed with being a spy of the Allies. She protested her innocence and on the case being taken up by the Italian government she was released but treated with every conceivable indignity.

When the Germans overran a part of Italy the Red Cross unit to which Sister Therese was attached was subjected to severe restrictions and she was called before the German-Austrian commander to account for certain alleged irregularities, only existing in his own imagination.

Earlier in the fight a Scottish battery had been saved from the enemy by the self sacrifice of the men. After the final scene of heroism the enemy visited Sister Terese's hospital and accused her of hiding in the building vital parts of the destroyed guns. They threatened to destroy the building and arrest the nurse.

In the building at the time was a wounded Scottish soldier, an artillery man declared by the Germans to be an escaped prisoner of war. When they could not annoy Signora Maric they get at her through this poor chap and threatened to shoot him.

She pleaded hard for his life, but no notice was taken and the threats of violence to the Scot were repeated. In despair the brave girl aided the Scot to escape during the night and he managed to get clear of the enemy. The Germans were furious to find their prey had escaped them. They made that a pretext for refusing to recognize the Red Cross flag flying over the hospital, and in the night it was settled.

One of the wards was almost entirely destroyed and the patients, doubly wounded, were in imminent peril of death. The brave nurse went among the wreckage all the time the fire was raging, ministering to the needs of the tortured men. She had assisted in removing some of the patients when some more shells burst in the ward, and Sister Terese was buried among the ruins of the hospital.

She was as much a martyr as though he Germans had put her up against a wall and shot her as they shot Miss Cavell, who had been her model of what a nurse ought to be. She was buried with full military honors and the firing party was provided by Scottish soldiers of the Royal Artillery, by whom she was recognized as the nurse to aid them under fire.

Teacher—Johnnny, can you tell me where Lake Ontario is? Pupil—Yessum. Page 18.—Philadelphia Telegraph.

**HIS MASTER'S VOICE Records**

for

**St. Patrick's Day**

*INCLUDING*

**Latest STANDARD & POPULAR IRISH SONGS & CHORUSES**

**Dance Numbers: Irish Bagpipe Melodies**

**Violin and Accordion Selections**

**Call and Hear Them at**

**"HEINTZMAN HALL"**

**Cor. George & Hunter Sts.**

**Royal Bank Building**

**Heintzman & Co., Ltd. : B. H. Britton, Mgr.**


## BURNHAM BILL TO ABOLISH TITLES?

OTTAWA, Ont., March 16.—A small battalion of would-be Canadian knights, companions, chevaliers, companions, and similar decorations of the newly established Order of the British Empire, are on the tenterhooks of uncertainty. The honours in prospect may not "come across" because of the fact that the Government, which has some say in the matter—or at least some of the ministers—think that Canada has enough knights already.

Some months ago an extensive list of British Empire Order decorations was handed out, and nearly everybody connected with the Imperial Munitions Board here, except the elevator man, got some sort of a handle before or after his name.

John H. Burnham, of Peterborough, will bring in a bill to do away with further knighthoods.


***New York Millinery***

*Beautiful examples of the latest fashions in Spring Millinery for present wear.*

*Creations and adaptations of the more exclusive models at moderate prices.*

***Miss McGiverin***

***412 George Street***



***Men's Millinery***

*Before buying your New Hat for Easter, first examine the new High Grade Spring Block—The "BARBISIO" Hat—Perfect in Fit, Feel, and Durability, and Correct in Style. Look for the Name. We'll Show You.*

***Jack Primeau*** *with A. Laidlaw in Fashion Craft Shop* ***Hunter St.***


## Sermon On Saint Patrick By Rev. Father O'Hara

### Large Congregation At St. Peter's Cathedral Last Night Marked Great Festival Day of Irish

Rev. Father O'Hara, of Toronto, preached a special sermon on St. Patrick at St. Peter's Cathedral last night to a congregation that completely filled the church. No other people have so richly honoured their patron saint as have the Irish, he said. Of all the nations that have been Christianized, Ireland alone received the gospel without persecuting its missionaries. The Israelites stoned the prophets and finally crucified the son of God; the American Indians took the lives of the first priests that came to them; the Chinese killed the missionaries who were sent to save them. Not so the Irish. From the first moment St. Patrick set foot on that soil the homes, the halls and palaces opened to receive the light of the gospel. The people flocked to him, kings, chiefs, old warriors and the men of the soil. In a few years one name was heard throughout the land, the name of Jesus, and to this was linked the holy name of Mary. Within thirty years, St. Patrick left Ireland more Catholic than was the Roman Empire six hundred years after St. Peter. The gospel he taught was the same word that has been spread throughout the world. It was the gospel of love, charity, self-denial, honesty, purity, mortification of the passions, humility.

The minds and hearts of the Irish, Father O'Hara continued seemed to have been specially formed by Almighty God to receive Him. The people were intellectual, a highly cultured race. They had their own literature, architecture, music and law. Their minds were able to grasp the wonders of the gospel of Christ. Monasteries and colleges rose up, and to them flocked thousands of students from the rest of Europe for their education.

Two hundred years after St. Patrick, the Danes invaded Ireland and tried to quench the faith, but were were finally driven out by Brian Boru. Henry VIII tried to make himself head of the church, but could not prevail over the Irish.

"So have they suffered and died for the faith, glorifying in the religion to which they belonged. They seemed to be the chosen people of the new testament, with the mission to scatter the faith far and wide throughout the world."

In conclusion, Father O'Hara stated that Irish Catholics must be true to the faith their forefathers have handed down to them. They must preserve the ideals that St. Patrick implanted. They should live as Christ desired of men, leading lives of purity, sobriety, honesty, charity and justice.

---

Next to snakes, the zebra is the most perfect case of delirium tremens in the animal kingdom. But the zebra's case isn't utterly hopeless. His stripes are bad, but he might take lessons from a peroxide blonde.—St. Paul News.

## Voice of The People

**Correspondence under this heading containing or involving attacks on individuals, or violent or extreme statements must, to secure insertion, be signed with the writer's real name, the owner of which thus assumes the responsibility.**

To the Editor of The Examiner:

Dear Sir,—A party of us went to the greater production meeting on Friday, hoping there would be a short general discussion on farm labour. We have been watching the want ads without success, but hardly a day goes by but one reads that certain places have a great scarcity of help, that farmers are going to put the calves to the cows, etc., etc. What we want to know is this: Do the farmers expect men to go round and call on each one asking if they have all the help they need? What are the papers for if not to make our wants known. We advise that the farmers spend a quarter on an advertisement, for there are plenty of men in town who have been bred on the farm and who would go back on the land if they could get a living wage and decent, fixed hours of work.

Thanking you for your valuable space, and hoping the farmers will take the hint.

Yours truly,

A to L.

## LIEUT. BOWEN IS ON THE WAY

Lieut. Bowen will be in Peterborough at the Armouries probably next Tuesday and Wednesday, at any rate very soon, having received orders to recruit in the Kingston division, known as Military District No. 3.

He is recruiting under special orders for speed, for a Railway Construction Battalion and a Forestry Battalion. Every department of mechanical activity is called for. Service will be in France, Scotland and England. As men over age and returned soldiers are especially desired, Lt. Bowen expects to get a fair number from Peterborough.

## LIEUT. STRATTON BACK FROM FRONT

### Peterborough Officer Has Arrived at St. John on His Way Home

ST. JOHN, N. B., March 18.—Lieut. J. R. Stratton, of Peterborough, has arrived here from overseas.

Lieut. Stratton is a son of Mr. A. H. Stratton, and has been on duty with the Royal Engineers in France and in Italy. Lieut. Stratton is a graduate of the Royal Military College, Kingston, and won the Military Cross in France.

---

"A ship isn't so dependent on her anchor." "Why isn't she?" "Because even if she loses it, she still keeps her hold."—Baltimore American.

## DONATIONS FOR GRENFELL FUND

The following donations to the Grenfell Fund are acknowledged:

| | |
|---|---|
| Mrs. Sandercock, 12 Inverlea street | $1.00 |
| Dorothy M. Hudson | 1.00 |
| A Friend | 2.00 |

## SCHOOL REPORT

Report of S.S. No. 8, Douro, for the month of February:

Jr. IV. Class—Annie McMurray, 48 per cent.; Loreto McCarthy, 47; Marie Nolan, 45.

Sr. II. Class—Leo Allen, 85; Maud Coughlin, 74; Margaret Allen, 72; Tom McCarthy, 68; Wallace Laframboise, 40.

Jr. II.—Mary McMurray, 77; Josephine Allen, 62.

Sr. I—Clarence Coughlin, 82.

Sr. Pr.—Michael Delaney, 83; James Delaney, 77; Joseph McMurray, 43.

Jr. Pr.—Stella McMurray.

E. C. Tobin, Teacher.


**Hickey's Shoe Store**

Ladies Cushion Sole Boots, blucher cut, vici kid..... $5.00

Young Men's Dress Boots, F. Slater's "Strider." Gun-metal and mahogany..... $6.00 to $8.00

Ladies Brown Mahogany Boots, high cut, with Neolin soles.. $6.50

Misses high-cut boots, straight lace, gun metal calf, medium low heel. Sizes 11 to 2..... $3.50

Misses School boots, solid leather all through. Sizes 11 to 2.....$3.00

Boy's boots, Canadian Kip, solid leather; sizes 1 to 5. Special...$3.00

Men's Kip working boots, solid leather; big values..... $4.00

Women's every-day boots, box calf, Blucher style; high cut—only $3.00

Repairing promptly and neatly done. 102 Hunter St.; next Bell's Grocery.



*When You Eat Down Town*

*Dine at the Fashionable New*

***Paris Cafe***

*415 George street*

*Open from 7 a.m. to 1 a.m.*

*"Specials" every day and a varied selection of New Dishes on our attractive Menu Booklets*

*Order what you like of the good things to eat*

*Bring your wife, sister, or sweetheart*

*Telephone Service.*

*HUM W. HOY, Mgr.*



# NEILL'S NOW OPEN AT 132 SIMCOE STREET

**Entire NEW STOCK of HIGH-GRADE BOOTS SHOES & RUBBERS**

***Neill Quality***

**We will appreciate the Patronage of all our customers and all others who come. We believe the prices of our New Goods will prove attractive.**

**R. Neill, Limited**

**Temporary Store, 132 Simcoe Street**



# MOTOR TRUCKS

**Now is the time to place your requirements for Motor Trucks in order to have it when the busy season opens. You well know the difficulties in connection with shipping, also the shortage of manufactured goods, so do not delay.**

**Ford Chassis - - $535**

**Ford One Ton Truck $750**

**We also have SMITH FORM-A-TRUCK ATTACHMENTS for new or used cars, one or two ton capacity.**

**We have a number of USED FORDS that will make excellent delivery cars at RIGHT PRICES.**

**JOS. J. DUFFUS, Dealer**

**GARAGES: Peterboro Norwood Millbrook**

**Office Phone 1760 Repair Dept. & Stock-room 1761**

# Hats---"as Lovely as the Flowers That Bloom in the Spring"

*You will find the new Spring headgear Quite stunning and exclusive but a bit more sombre perhaps in keeping with the times.*

"They are simply lovely"—this you are sure to say when you see the beautiful array of models that we have now in our Millinery show rooms. There are charming imported models, each made most alluring by some deft touch of the artist in the way of a rare ornament or feather; and, as well, there is an interesting variety of our own copies of Paris and New York models all showing the smartest trimmings and excellent handiwork. You are sure to find a hat becoming this season as there are all shapes and sizes, the newest innovations being the Jockey, the Bustle and the Mushroom poke ats with Porcupine braid and burnt ostrich feathers for trimmings. Such a charming shade of blue, Pekin blue, grey & purple promise to be the shades that signal smartness.

## New Gloves

Gloves—A very noticeable part of Milady's attire. Do not neglect to make sure you have the right gloves to wear with your new suit and remember that a new pair of gloves will go a long way toward making the old suit look new. The gloves are so neat and attractive this season; there are washable Capeskin gloves, white with black points and tan points, black with white points and champagne color. Silk gloves are always good looking and we recommend to you the "Kayser" and "Queen Quality" gloves in all the new shades, pearl grey, gun-metal, Palm Beach, castor, pongee and the ever popular white and black.

*Daily Calender*

*All who joy would win—must share it, happiness was born a twin. Byron*

## Spring Models in Corsets

A great deal of the charm of one's Spring suit or dress depends upon the corset worn beneath it. The new slender silhouette demands a 1918 model corset which is made to give the lines of slimness that characterize all the new garments, instead of the old slender waist and accentuated hips. In our new stock of corsets there are countless styles for every type of figure as well as for every pocket book. The American Lady, Nemo, La Diva and Frolaset (front laced) all present authoritative models with the preferred bust lines and long over the hips lines. The prices range from ..... $1.50 to $7.00

There is also a variety of tasteful new lines of the "Model" braissiere, the braissiere that really fits. They are firm but flexible and made of dainty materials, plain or with lace trimming. The prices are moderate and once you wear a "Model" braissiere you will want to wear one always, from..... .....50c to $1.50

The CRESSMAN Company Limited


# United States Not Looking For A Drive

Canadian Press Despatch:

WASHINGTON, March 18.—Germany's threat of a great spring offensive on the Western front no longer impresses American military men. In its weekly review to-day the War Department records conclude that the enemy, in spite of his vast preparations, will not take the offensive unless forced into it. This confirms the opinion of many officers expressed for weeks in face of official forecasts to the contrary from both sides of the Atlantic. While hostile preparations for an offensive in the West are not slackening, the review says: "It is becoming more evident that the enemy will launch an offensive only if compelled to do so by the exigencies of a general strategic situation."

The nature of the information upon which the opinion is based is not disclosed. It is noted that fresh German divisions have arrived on the Western front, and the German lines are said to be approaching the point in density beyond which it would be impossible to go without choking communication lines and hampering the free movement of reserves. Apparently, however, this concentration has come to be regarded as a defensive, not an offensive, movement. Elsewhere on the Western front the experts find no evidence of impending major activity by either side. The period of inactivity, the statement says, is being prolonged. It notes, however, indications of Austro-German concentrations in the Italian theatre, which may forecast assaults on Verona or Brescia as their objectives.

# Huns Advance In Russia

Canadian Press Despatch:

LONDON, March 18.—German troops have occupied Bakhmatch and Konotop, three hundred and fifty miles south-west of Moscow, but were forced to retire from Briansk, two hundred miles south-west of Moscow, towards the main base. Austro-German troops are moving on Woroshba and Kharkov, four hundred miles south of Moscow.

# Successful Raid Made By British

Canadian Press Despatch:

LONDON, March 18.—(Official).—English troops carried out a successful raid last night south of Acheville, and captured several prisoners, with little loss to themselves. Casualties were inflicted on the enemy in patrol encounters north-east of Zonnebeke. Hostile artillery was active during the night south of the Sanaume-Cambrai Road.

# Kaiser Is Talking Again

Canadian Press Despatch:

AMSTERDAM, March 17. — "I have strong hope that Field Marshal Von Hindenburg will soon win for us a complete victory on the Western front," reads a message sent by Emperor William to the Pomeranian Provincial Council.

# Confectioners Are In A Quandary

## Some of the Staples Are Likely to Be Cut Out

The regulations that are being issued to the confectioners with the licenses are giving some food for thought. The confectioners in the city are not exactly sure where they stand, but it is more than likely that some of the staple lines that have been on the counters of the local stores for years will have to be discontinued, one of them being the bun in all its different varieties. However, the bakers and confectioners will likely get together to interpret the law so that its observance will be uniform.

# Irish Airs Were Played

In honour of St. Patrick's Day, the following selections were played on the chimes at noon in addition to the National selections, by Mr. R. J. Devey:

"Last Rose of Summer."
"Meeting of the Waters."
"Minstrel Boy."
"Believe me if all those Endearing Young Charms."
"The Harp that once Through Tara's Halls."

# Peterborough Officers In Party

Among the Canadian officers who have just reached St. John, N.B., from overseas, are Capt. R. E. Layfield, formerly of the 80th Battalion, and Lieut. W. G. Worth, formerly of the 93rd Battalion.

# OPENING OF HOUSE

Canadian Press Despatch:

OTTAWA, March 18. —Dominion-wide daylight saving legislation, the extension of the franchise to women, with suitable provision respecting naturalization, as plans for carrying on of the war, and extensive provision for the re-education of Canada's troops on their demobilization. These are some of the features of the Legislature to be fathered by the government, as foreshadowed by Duke of Devonshire in the speech from the throne, delivered at the opening of the first sitting of the Union Parliament here this afternoon. Gratification at the co-operation of the United States in the present world war, and the establishment of a Canadian war mission at Washington, together with full confidence in the Allies' cause and prospects of victory, were also emphasized in the speech from the throne.

On the nomination of Premier Sir Robert Borden, E. N. Rhode, of Cumberland, was elected speaker. Sir Wilfrid Laurier made technical objection to the proclamation summoning the House, on the ground that the time was not mentioned, but did not press his objection.

Sir Robt. Borden explained in reply to Sir Wilfrid Laurier, that the time of opening had been fixed in Council, but of course should have been in the proclamation also.

The proceedings were devested of their usual ceremony. There was no military guard of honour.

# Y. W. C. A. NOTES

THIS WEEK IS JAPAN WEEK.

A campaign is being carried on at the Y.W.C.A. this week, with a three-fold object—to educate our membership with respect to the Empire of Japan, to interest them in the work of the Young Women's Christian Association in that country and to fulfil the obligation of the Peterborough Association towards the support of a Secretary in Japan

One prominent Japanese recently said:

"The question of Japan is the woman question." And it was Count Okuma, himself, Japan's Premier and Grand Old Man, who said in an address at the opening of the Women's University: "The society of Japan is disfigured by abuses beyond any simple remedy. The only effective medicine is to be found in a radical reform of the ideals of family life, and this can only be effected by an improvement in the status of women."

Suddenly into the midst of the life of the Middle Ages held over by the Japanese into the very middle of the Twentieth Century, has rushed the full tide of present day civilization. Japan, awakening from her sleep of ages, has tried to catch up by one bound with the progress made in centuries by the other nations. To women no less than to men has come the new life, calling them out into new responsibilities and duties, new thoughts and ambitions.

This is the work of the Young Women's Christian Association in Japan—to help girls and women in every walk of life, to learn the best way to use their new found freedom in order to develop the very highest and best use every power and capability which God has given them.

A particularly interesting programme is being prepared for our Saturday evening entertainment this week. The subject is "Japan," and the programme will be the culmination of our Japan campaign. Short talks will be given on the subjects: "Japan's Position Among the Nations To-day," and "Work Among Women in Japan." Beautifully coloured lantern slides will be shown and there will be songs and readings given in Japanese costume.

## A WOODEN PILLOW.

Provided at the Police Station Replacing One That Was Wrecked.

Mr. T. Irwin was engaged this morning in "re-upholstering" the benches in the "lock up" at the police station. A short time ago two soldiers on the eve of their departure for some eastern point spent a wild night in the station, and among other wreckage discovered the morning after was a broken pillow, which Mr. Irwin replaced this morning. The couch is entirely of wood with a raised incline for the head. Apparently the soldiers had jumped on it, and other furniture, such as the iron cells were strained by the stormy test to which the soldiers submitted them.

# Over 2000 "Original Firsts" Arrive

(Continued from page 5.)

Strahan was sent at the head of a cavalry squadron to pierce the enemy's lines. The Commandant, when he gave the order, did not mean for Strahan to try to reach Berlin with his squadron in one push, but at all events Strahan and his forty men determined to "Up and at 'em" with all their might. The charge was made, and before Strahan realized the progress he had made it was not less than eight miles behind the German front line. Here he was in enemy country, surrounded by several army corps, with forty men, many of whom were badly wounded. There was but one of two things to do, try to get back or surrender, but the latetr experiment never suggested itself to the squadron commander, who wheeled his horse, and at the head of his men began to hack his way through eight miles of German soldiery back to the Canadian lines.

### Did Not All Get Back.

"I will never be able to describe our experience," said Strahan, when speaking of the incident. "It was some fighting, and we did not all get back. Yes, we went in mounted," he said, in reply to a question, "but we did not all return mounted or any of us. Those who were fortunate enough, reached our lines, on foot, and the remainder of us crawled in on our stomachs, too weak from wounds to walk."

This was one of the most remarkable achievements in the history of the Canadian army in France, and Captain Strahan was decorated with the Victoria Cross. He is home on leave, and intends to return to his old unit, The Fort Garry Horse, in about two months.

# Canadians In Successful Raid

(Continued from Page Five)

raiders went forward until they had penetrated to a depth of over 200 yards behind the enemy line, making a total advance of well over a thousand yards. One of our men, after three members of an enemy machine gun crew had been killed, ran up and bayoneted a fourth, put the gun over his shoulder and tramped back over 800 yards of No Man's Land to the officer commanding his regiment, to whom he presented the gun as a memento.

### All Like Clockwork.

Every detail of the morning's operations worked like clockwork. The men, who had been carefully trained before the attack, were in the finest fighting form. Their only regret, as that of other raiders earlier in the week, is that the Huns did not make a better fight of it.

During the retirement our men passed through a very heavy barrage, but the whole operation, from beginning to end, was carried out with few casualties, the majority of them slight wounds. At daybreak, when all had quieted down, and the Hun was coming up from his dugouts, etc., all our guns along the front opened up simultaneously with two minutes of gunfire, shot after shot, as fast as the guns could be worked. This hail of lead swept the enemy's front line supports, reserve assembly areas and communications, and must have caused many casualties and much destruction. Prisoners taken emphasize the strength of the attack, and state that a careful plan had been made in event of such operation, but the whole scheme failed at the test this morning, the enemy having been thrown into confusion.

With the exception of one non-commissioned officer, the prisoners are poor specimens, having nothing like the physique or morale of our own troops.


**ALL CLASSIFIED ADVERTISING IS payable in advance. The amount of each account is so small that it does not pay to "book" it. When advertisements are telephoned, remittance must follow by mail or messenger.**

## New Spring Borsalinos

*Have just arrived. Particular men will be interested in our complete showing of this famous Italian Hat, which is celebrated for its Style and Durability.*

*See these goods, buy one, and you will never wear any other make of Hat.*

**W. E. LECH** Manufacturing Furrier and Hatter
336 GEORGE STREET NEAR SIMCOE ST


# ROBERT HICKS COY'S FUEL REGULATIONS

## Subject to the Fuel Controller's Regulations at All Times

The Robert Hicks Co., Limited, herein announce their policy for coal distribution for the coming season:

1.—No orders booked in advance of shipments received.
2.—Priority to customers on record and in rotation of delivery as per record.
3.—Not more than 80 per cent. of normal requirements will be delivered to any one customer between April 1st and September 1st, and any lesser percentage that we may decide upon as conditions warrant.
4.—When lists on record have been supplied as above, any surplus coal will be distributed to customers of later record, conserving a reasonable supply in the late fall months, to tide over periods when transportation may be difficult or suspended.
5.—Customers must fill in cards signed by them stating the stock they have on hand, and the normal quantity of coal used; agreeing to notify us and any person appointed by the Mayor or City Council, to regulate, control or centralize the distribution of coal in the city, should they procure a further supply.
6.—Orders will not be accepted by telephone and will only be acknowledged when accompanied by cash.
7.—Should the supply of coal be sufficient for all requirements, and greater than anticipated, the balance of the normal requirements will be delivered on each order in rotation.

We would suggest that the different church bodies come together and agree on a policy of conserving fuel, acceptable to the Mayor, as Local Fuel Controller.

**Explanatory.**

The above announcement is in reply to the numerous requests we have to accept summer orders now, and will be effective only when spring shipments are received.

The object of these regulations is that in the event of a shortage of coal, such shortage will not all be borne by the winter purchaser, and also to discourage the starting of furnaces in the early fall.

**Robert Hicks Co., Limited.**

March 15th, 1918.

# CHEMONG INDIANS CUT 3,100 CORDS OF WOOD THIS WINTER

Chemong Indians have worked all winter cutting wood to keep Peterborough homes warm when the snow falls again, Chief Danny Whetung, of the Curve Lake reserve stated this morning.

"They cut 1,800 cords on the north shore of Buckhorn Lake for Jack Fitzgerald, 500 cords on the south shore for Joplings, 600 cords on Mud Lake for the Lindsay Chemical Works, and 200 cords for the Hickson brothers of Ennismore. The woods on Buckhorn were only a mile or so from the Indian village. Some of the men slept at home and others at the camp. Alfred Coppaway, of Chemong was boss of the gang."

"The Indians are now working for Mr. Fitzgerald in a woods near Millbrook. Seven of them went down on Thursday, Chief Whetung said, and eight more joined them to-day. Coppaway is in charge.

# ENNISMORE ITEMS OF INTEREST

Mr. P. J. Scollard and his sister, Miss Bernice, were the guests of Miss B. McNamara on Saturday.

Miss Nellie Killen returned home, after spending a few days in the city, visiting her sister, Mrs. Bernard Sullivan.

Messrs. Ronald Galivan and Johnny Scollard were to the city on Saturday evening to hear Fiske O'Hara.

The Ennismore people will learn that Miss Eunice Crough has recovered from her illness, and is spending a few days with Mrs. Philip Crough, Smith.

Messrs. Harold Flood and Frank Cadigan went to Kingston on Tuesday.

Mr. Percy Killen is in St. Joseph's Hospital, suffering from a fractured toe, and is slowly recovering.

The Ennismore people will learn that both Mr. and Mrs. Robert O'Donoghue are very ill.

The Ennismore High School won a name for itself as having noted essay writers. The essay competition on Canada's Victory Loan, which closed January 5th, was entered by a number of students of the Ennismore High School, and the results were made known and the prizes awarded on Tuesday evening in the school. First prize was won by Miss Gladys Kennedy, second by Miss Esther Murphy and the third by Mr. Michael Crough. First and second prizes were silver medals and third a bronze one. They were awarded by Rev. Father McAuley.

Messrs. Leo Killen and E. Murphy have returned from the woods.

# OFFICIAL FIGURES FOR WEST PETERBORO

Sheriff Hall, returning officer for West Peterboro, has made his official returns of the result of the Dominion election. The figures are as follows:

| | Burnham. | Hall. |
|---|---|---|
| Civilian vote | 5186 | 2904 |
| Soldier vote in North America | 161 | 13 |
| Soldier vote in the United Kingdom | 482 | 15 |
| Soldier vote on the Continent of Europe. | 553 | 32 |
| | 6382 | 2964 |
| Majority for Burnham | | 3418 |

# Recruits For Garrison Artillery

Mr. Jack Bryett, of Peterborough, has enlisted with Lieut. O'Leary at Cobourg in the Canadian Garrison Artillery, and other recruits are expected to be secured in this city for this branch of the service. Men are needed for the garrison artillery at Quebec and Halifax, and Lieut. O'Leary will be here later on in the week to take on men who wish to join. In the meantime information can be obtained from Mr. Bryett, 498 Cambridge street.

# Pte. Lasher Is Killed In Action

Mrs. W. M. Lasher received word this morning that her brother in law, Pte. S. W. Lasher, of Campbellford, has been killed in action. Pte Lasher, who was well known in Peterboro enlisted with the 59th Eastern Ontario Battalion, and after going overseas with that unit was transferred to another Canadian battalion in France.

### ONE OF WORLD'S OLDEST CITIES.

Hebron, of Especial Interest to Bible Students, Place of Vicissitudes.

With the exception of Jerusalem, Bethlehem and Damascus, there is not a city in the Holy Land which holds greater interest for the Bible students than the ancient town of Hebron, whose capture by British forces under General E. H. F. Allenby, was announced recently, says a bulletin issued by the National Geographic Society from its Washington headquarters.

Hebron is a ribbon of a town running along the eastern slope of a narrow valley, above which are terraced vineyards and fruit orchards of great fertility. It is not more than twenty miles south-west of Jerusalem and in peace times tourists are accustomed to make the journey by carriage in four and a half hours.

Until captured and pillaged by the Calebites (as recorded in the Book of Joshua), Hebron was known as Kirjah-Arba. It is one of the most ancient cities in the world, having been founded, according to the Book of Numbers, "seven years before Zoan in Egypt."

Hebron means "The Friend of God," in other words, the city of Abraham. A tree standing in the Russian hospice garden, half a mile from the city, is known as the Oak Abraham. It will be remembered that it was under the oaks at Mamre that the patriarch pitched his tents and he is supposed to have built an altar here in 1920 B.C.

When Moses sent his spies into the land of Canaan, Hebron was one of the cities visited. It was here that David was anointed king over Judah, and that six of his sons were born, including Absalom, who at a later date made this place the headquarters of his rebellion against his father. It was also here that Abner, captain of Saul's hosts and guardian of Saul's son Ishbosheth, was killed by Joab. Hebron was fortified by Rehoboam and was repeopled after the return of the children of Israel from captivity.

Following Biblical days Hebron was destroyed by the Romans. It became a place of importance under Moslem rule, not only on account of its commerce, but also because of its connection with Abraham, who is venerated by the followers of Mahommed. During the crusade it was occupied by the Christians for a short time and became the seat of a Latin bishop in 1167, but it was recaptured by the Moslems under Saladin twenty years later.

The most conspicuous building in Hebron is the Haram, with its ramparts dating from the Herodian period. Within the enclosure are modern cenotaphs of Abraham, Isaac, Jacob, Sarah, Rebecca and Leah. These are above the double cavern of Machpelah, which was purchased by Abraham from Ephron the Hittite as a family burial place when Sarah died. The tombs of the patriarchs are covered with richly embroidered green cloths, while those of their wives are covered with crimson draperies.

The population of Hebron is variously estimated at from 10,000 to 20,000, and the number of Jews at from 50 to 2,000. The town was a thriving trading centre before the war, the Bedouins finding here an active demande for their bales of wool and camel's hair. The chief manufactures of the community were glass bracelets, leather water bottles, and lamps.

According to mediaeval tradition, Adam, the father of mankind, died in Hebron.


**WHEN THINGS SEEM BAD,** change the style of your newspaper advertising—it has an influence in improving things—just as corset style makes you look more favourable upon people.

*Continuation of our Formal Showing of Spring and Easter Millinery*

*Featuring the Mushroom, the Wide-brimmed Sailor, the Small Poke, and the Toque in all the Variety of Smart Weaves and Colours. Telephone No. 35*

***Mrs. J. Wilson, 372 George Street***

**TEA SETS**
In the finest Silverplate
Complete with Tray
Pudding Dishes
Salad Bowls
Chafing Dishes
Entree Dishes
Cream Jugs
Sugar Bowls
Cake Baskets
**SCHNEIDER'S**
JEWELLERS
367 George Next Turnbull's
*Marriage Licenses Issued*

## FOR SALE

PRIVATE SALE OF HOUSEHOLD furniture—311 McDonnel Street. 3d-65-360

## WANTED

BLACKSMITH WANTED — APPLY Peter Hamilton Co. 3d-65-368


**"Say It With Flowers"**

Always Appropriate from

**Peterboro Floral Co.** 434 - 436 Water St.

TELEPHONES—Greenhouse 1395 Residence 1647

**W. J. WYATT** Merchant Taylor

490 Driscoll Street, East City.

My engagement with the Globe Tailoring Co. having terminated, I have resumed my regular business in my own premises, as above.

Practical tailoring in all its branches. Also Clothes Cleaned and Repaired.

I have on hand a first-class stock of Pure Woolens, etc., for Spring Suiting and Overcoatings, which I can make up to measure at moderate prices. It will pay you to see me if you want any good spring garments made to your order.

m.w.f.


### GOING TO HAVE A SALE?

Don't run all over the country for an auctioneer. I will handle your business and turn over your goods and chattels for all the money they will bring. I know how and do what's square. J. F. Thornton, Licensed Auctioneer for City and County of Peterborough. 'Phone 956 or call at 663 George street. 28d-27


MAKE Your Easter Greeting a personal one — an appreciated one. Send your portrait

374½ George Street — Moule — Phone No 46

**IMPORTANT NOTICE**

Subscription Lists for

**Y. M. C. A. CIRCUS**

—in the—

GRAND OPERA HOUSE

—on—

**APRIL 11 and 12**

Close Thursday, March 21st. Subscribers for tickets have the privilege of securing reserved seats —one day in advance.—

PHONE : Y. M. C. A., 246

**SPECIAL SALE**

**Thermo Bottles**

Keep Hot Keep Cold

Each Bottle holds 1 pt.

REG. PRICE $2.00

SALE PRICE

**$1.17**

**WARNE'S**

CUT-RATE Drug Store

Phone 527 351 George St.


# CITY AND GENERAL

### PROBABILITIES.

Fair and mild. Tuesday, fair and milder.

### GOOD MONTH TO BUY.

Before buying a new Sewing Machine or Piano, see J. W. Stuart, 372 Water Street. 'Phone 1387 and 247. Very close prices for the month of February. dtf

### RED CROSS WORK.

The St. John's Church Women's Association will meet at Red Cross rooms, Public Library, on Wednesday next at 2 p.m., instead of Saturday, for Red Cross sewing.

### C.W.V.A. MEETING.

The regular semi-monthly meeting of the Peterborough Branch of the Great War Veterans' Association will be held to-night at 8 o'clock in the Sergeants' Mess at the Armouries.

### BRITISH COLUMBIA CEDAR SHINGLES.

Canada's best brand. For sale by Fred H. Rowan, McGill street. 'Phone 851. d.t.f.-51

### LONDON SHOE SHINE PARLOUR.

We specialize in Cleaning, Blocking, Dyeing, and Steaming Hats. All styles for ladies and gentlemen. Gloves cleaned. All work guaranteed. Apply 326 George St. 28d-55

### SALE OF WORK.

The Women's Guild of All Saints' church are holding a sale of useful articles Wednesday afternoon and evening in vacant store in Greene Music Co. building. 2d-65

### PIANO TUNING.

'Phone 595, the Greene Music Co., Charlotte Street, when your Piano requires tuning or regulating. All work guaranteed. dtf

### REMOVED TO THE PEN.

W. J. Montgomery, the Peterborough forger, was taken to Kingston by Governor McLaughlin and Sheriff Nesbitt. He was shackled, hand and foot.—Cobourg Star.

### CLEANING, PRESSING, AND REPAIRING.

'Phone 1416 for Cleaning, Pressing, and Repairng. Goods called for and delivered promptly. Mrs. Read, 159 Rubidge Street dtf-7

### BICYCLES.

See our new stock of Ivanhoe Bicycles, Bicycle Tires, Brakes, Saddles, etc. Bicycles repaired. Millard's Bicycle Shop, Hunter St., near Aylmer. 'Phone 1256.

### 'A BIT O' BLARNEY.

St. Martin's Dramatic Club, Ennismore, will present the successful play, "A Bit O' Blarney" in the Parish Hall on Wednesday, March 20th. Matinee at 2.30. Evening performance at 8 o'clock. 2d-65

### LOW PRICES—GOOD VALUES.

Because a piano is low in price is no criterion of its quality or value. It is not the price, but the worth, which should be first determined. See J. W. Stuart, piano and sewing machine dealer, 372 Water street, for good values.

### NEW PHOTO STUDIO OPENED.

The new photograph studio at 147 Hunter Street, is now open for business. Photographer Haynes brings to Peterborough a reputation for doing very fine work, and any person wishing portraits for Easter would do well to make an appointment to-day. d-w

### SOMETHING DIFFERENT.

When you want something different in a photograph—that distinctive, elusive quality that raises it above the ordinary—go to Photographer Haynes, at the new studio, 147 Hunter street. He makes special efforts to satisfy critical customers. dw tf

### SOMETHING NEW.

Fig Butter, 25c. lb.; Eggs, guaranteed, 48c. doz.; Apricots, new, 30c. lb.; Prunes new, 2 lb. for 35c.; Corn, canned, best, 22c. can; Tomato, canned, best, 23c. can; Peas, canned, best, 19c. can; Wax Beans, canned, best, 20c. can; Strawberries, just like fresh fruit, 30c. can; Raspberries, just like fresh fruit, 30c. can; Jelly Powders, all flavours, only 10c. package; Cider, just arrived, 60c. gal. At James R. Bell, grocer, 197 Hunter street. 'Phone 455.

### FRUIT CONFERENCE IN OTTAWA.

OTTAWA, March 18.— D. Johnson, Dominion Fruit Commissioner, after interviewing Hon. T. A. Crerar, Minister of Agriculture, has named March 26 and 27 as days for a fruit conference, when delegates from the Atlantic to the Pacific will mett in Ottawa.

### DANNY MACHREE.

Don't fail to see the best Irish play of the season, a play staged better than the average road company presenting some beautiful stage pictures, at The Grand Opera House to-night. All tickets ordered but not called for will be sold at the Box Office at 7 p.m. — Geo. Lynch, Director.

### OXY-ACETYLENE WELDING.

Repairs cast iron, steel or aluminum. We are successfully welding engine cylinders, manifolds, transmission covers, broken stove parts, and agricultural machinery by this process. We have installed a special machine for sharpening hand and power horse clipper blades. Millard's Bicycle Shop, Hunter St., near Aylmer. 'Phone 1256. 4-w-tf.—11

### IS THIS SIGNIFICANT?

March 18, 1918.

To Nelson's Typewriter Co.,
172½ Hunter Street,
Peterborough, Canada.

All typewriters, irrespective of make or model, increased in price by TEN DOLLARS. Will increase again by the 30th. Order now if you wish this week's quotations.

The General Typewriter Co.,
Chicago, Ill.


**The Worth of Your Watch**

Is in its time-keeping qualities. If it has not been cleaned within a year, the delicate works are being injured every day.

Dust and changes of the temperature are what causes the variations in a watch.

Safeguard your Timepiece by sending it in to be cleaned and adjusted at once.

**WARNE BROS.**

"Diamond Hall"

349 GEORGE STREET


### ST. ANDREW'S NOTES.

Monday, 8 p.m.—Choral Class.

### DENTAL PARLOUR.

Dr. Preston, Dentist, Royal Bank Chambers. Entrance Hunter St. 'Phone 909. 28d-46

### SERVICE BY GUIDES.

A special service will be held by the Girls' Guides at the Simcoe street Salvation Army Temple. It is entitled "Rescue the Perishing."

### EGG SIZE OF COAL FOR SALE.

The City has received one car egg coal. Orders will be taken at City Treasurer's Office. Also limited number orders for nut coal. 2d-65

### BUSINESS GIRLS' CLUB.

The regular meeting of the Business Girls' Club will be held on Friday evening, March 22nd, in the Green Room of the Y.W.C.A. 4d-65

### FUNERAL TO-DAY.

The funeral of the late Mina Richardson, who died in Janetville on Friday, took place this afternoon to the little Lake cemetery on the arrival of the C.P.R. train.

### SAW ROBINS TO-DAY.

Mr. Frank Degan and P. C. Wigg both declared they had seen robins this morning.

### CARD OF THANKS.

The Sisters of St. Vincent's Orphanage wish to express their sincere thanks to the workers and givers who made Shamrock Day on Saturday such a splendid success.

### Y. W. C. A. NOTES.

Monday: 4.30: Gymnasium, Senior School Girls.

7: Bible Study Class.

8: Gymnasium, Beginners and Intermediate.

9: Basket ball, Beginners and Advanced Teams.

### ST. JOHN'S NOTICES.

Monday, 5 (daily)—Service of Intercession for Allied Forces.

7:30—Girls' Auxiliary at the home of Mrs. Wood, Simcoe street.

### MATRIMONIAL MUDDLES.

Quite a lot of interest is being taken in the series of practical talks at the revival services held by Adjutant Trickey, the Musical Revivalist, at the S. A. Temple, at Chamberlain Street, Brownton. To-night the subject will be "Wedlock and Padlock," or "Matrimonial Muddles." This is one of the most interesting of the series. Mrs. A. Nichols will recite "Jim and Me." There will no doubt be a large crowd present. Yesterday Adjutant Trickey held three services and the numbers are increasing as the services continue. To-morrow afternoon at 4 o'clock the adjutant gives a talk to young people, on the "Three Monkies." He will sing to-night a Norwegian, a Chinese, a Hindoo, a Welsh and a French song, with guitar accompaniment. The public are invited.

### DIED.

HAYES.—At the family residence, 300 Pearl avenue, on Saturday, March 16th, 1918, Lillian S. Wood, beloved wife of Harry Hayes, and daughter of Mr. and Mrs. Walter Wood, Peterborough.

Funeral (private) on Tuesday afternoon at 2.30 to the Little Lake cemetery. Rev. Mr. Pogue will officiate.


**Sold in Peterboro**

Peterborough Ladies will be delighted to learn that the famous JONTEEL line of Toilet Preparations can now be purchased at our Store.

JONTEEL Talcum ..... 35c.

JONTEEL Cold Cream .... 75c.

JONTEEL Comb'tion Cream 75c.

JONTEEL Face Powder .... 75c.

This new line is causing a sensation in all the large cities of both United States and Canada.

SOLD BY

**E. L. PAYNE**

The Rexall Store

Cor. George & Simcoe St.

(Opp. Turnbull's.)


# WHAT INCREASE IN RAILWAY RATES MEANS TO PETERBOROUGH

## Will Cost Sixty Cents More For a Return Ticket to Toronto

The increase in railway rates amounting to fifteen per cent. on freight and passenger rates became effective yesterday. The effect this will have on the passenger rates is indicated in the following list of fares to some of the much travelled centres:

| | Old rate. | New rate. | War tax |
|---|---|---|---|
| Peterborough to Toronto via C.P.R. return fare.. | $ 3.85 | $ 4.45 | .05 |
| Peterborough to Ottawa via C.P.R. return fare.. | 8.95 | 10.30 | .15 |
| Peterborough to Montreal via C.P.R. return fare.. | 13.10 | 15.05 | .20 |
| Peterborough to Toronto via G.T.R. return fare... | $ 3.85 | $ 4.45 | .05 |
| Peterborough to Ottawa via G.T.R. return fare... | 8.95 | 10.30 | .15 |
| Peterborough to Montreal via G.T.R. return fare.. | 13.10 | 15.05 | .20 |
| Peterborough to Kingston via G.T.R. return fare.. | 5.70 | 6.55 | .15 |

# OBITUARY

### BABY McFARLANE.

The infant child of Mr. and Mrs. Thos. McFarlane, 327 Simcoe street, died last night.

The funeral took place this afternoon at 3 o'clock to the Little Lake cemetery.

### BABY BYERS.

Last night at the Nicholls Hospital the infant daughter of Mr. and Mrs. Walter Byers died, aged two weeks.

Funeral this afternoon to the Little Lake cemetery.

### MRS. E. A. THURSTON.

Olive Thurston, beloved wife of Mr. E. A. Thurston, Albert street, died this morning in Nicholls Hospital at seven o'clock after an illness of a few days' duration. She leaves to mourn her death her husband and two small children, Donald and Dora. The funeral will be held on Wednesday at 3.30 from the residence of Mr. Walter Jefferies, 172 Wescott street, to the Little Lake cemetery. Rev. Mr. Grobb will officiate.

### LILLIAN HAYES.

The death took place on Saturday of Lillian Wood, wife of Mr. Harry Hayes, and only daughter of Mr. and Mrs. Walter Wood, Pearl avenue, at the early age of twenty-eight years. Mrs. Hayes had been in ill health for some time, but her death came quite suddenly on Saturday and was a shock to all her friends.

As Lilly Wood the deceased was for nine years with the Examiner, and at the time of leaving the office to be married about four years ago, was in charge of the Circulation Dept. She had a very bright and happy disposition, and was accommodating and courteous to all with whom she came in contact.

Besides her husband and parents she leaves one little boy, about two years of age, to mourn her loss.

The funeral which will be private, will take place to-morrow afternoon at 3:30 o'clock to the Little Lake cemetery.

### HENRY COX.

An old and highly respected citizen of Peterborough passed away at the Nicholls Hospital on Sunday, in the person of Henry Cox, of 496 Rodgers street, East City.

The late Mr. Cox was born in Colborne, Ont., November 16th, 1838, being at the time of his death in his eightieth year. He lived in Colborne until about thirty years ago, when he removed with his family to Peterborough, where he has resided ever since.

The deceased followed his occupation as a farmer until a few years ago, when he retired from active work, taking up his residence on Rodgers street, East City.

During his life he was one of the best known and most successful farmers in Peterborough county.

In 1866 he married Amelia Lane of Colborne, to whom he had nine children, eight sons and one daughter. Of these children one son died at an early age and a second, Harry, some seven years ago.

He leaves to mourn his loss, his wife, his six sons, John, Adam, Frederick, Robert and Clifford, of Peterborough, and William of Vancouver, B.C., and one daughter, Mrs. A. C. Weir of Toronto; also two sisters, Mrs. Phflip Lane, of Peterborough, and Mrs. William Colling, of Belleville. In religion the deceased was a Methodist being connected with Mark street Methodist church, East City. In politics he was a life-long Conservative.

The funeral will take place on Tuesday, March 19th, at 2 o'clock p.m., from his late residence, 496 Rodgers street, East City, to the Little Lake cemetery.

# SPENCE IS COMMITTED FOR TRIAL

Canadian Press Despatch:

TORONTO, March 18.—Rev. Ben H. Spence, secretary of the Ontario branch of the Dominion Alliance, was to-day committed for trial on a charge of having in his possession some hops. Bail was fixed at $200.

# New York Stock Market

New York Stocks—

Atchison, 84 7-8, 83 1-8; B. and O., 56, 54 1-4; C.P.R., 138 1-2, 136 7-8; New York Central, 72 3-4, 72; Penns., 44, 44; Reading, 84 1-2, 82 7-8; St. Paul, 41 1-2, 41 1-2; Marine, 28 1-2, 27 3-4; Marine Pfd., 98 1-2, 96 1-4; Rep. Steel, 80, 74; U. S. Steel, 91 7-8, 90 1-2.

Chicago Grain—

March corn, 126 1-2, 127 3-8; May, 123 1-2, 125 bid; March oats, 84 1-8, 87 3-4; May, 81 3-4, 84 5-8.

Toronto Stocks—

Steel of Can., 58 bid; Maple Leaf Pfd., 93 1-2; Steamships, 40 bid; War Loan 1937, 91 1-2; Dom. Steel, 60 1-2 bid; N. S. Steel, 64 bid; Can. Gen. Elec., 102 3-8; Can. Loco Pfd., 82 3-4.

# Social and Personal

Miss Viola George and Miss Kathlyn Byers, Port Hope, are the guests of Mrs. W. S. Rose, 265 Rubidge street.

Mrs. Charlie Tanner, Lakefield, is the guest of her sister, Mrs. Cruikshank.

Miss Hazel Morris, Lansdowne St. was the guest of Miss Zetta Johnston, "Riverdale," over the week-end

Rev. F. J. Sawers of Cobourg is in the city to-day, called here to attend the funeral of the late Miss Butler.

Mr. and Mrs. W. E. Baker and Miss Kathleen of Lindsay, are the guests of Mrs. Lynch, Elm street.

Mr. Fuller Greenleese, Toronto, spent the week end with Sheriff Hall, Fleming Place.

Judge Ruddy, Whitby, was in Toronto on Saturday, to attend the funeral of his brother, the late Wm. Ruddy.—Sunday World.

Mr. and Mrs. Duncan Coulson of Toronto spent the week end with Mrs. T. D. Mulholland, Homewood Avenue.

The many friends of Canon Davidson, at present confined through illness to the Convalescent Hospital, will be glad to learn that he shows some signs of improvement this week.

Miss Myrtle Coon, Lindsay, was the guest of Miss Ruby Comstock, 209 Murray street, for the week end.

personal

In an article entitled Canadian Women in the War Zone, in the Saturday Night, Miss Jean Harstone is mentioned as one of the six only Canadians who are attached to the Red Cross Motor Ambulance convoy. A large photo of Miss Harstone and her associates also appears.

Miss May Huycke of Hastings is visiting Judge and Mrs. Huycke, Engleburne Park, East City.

When will they teach cooking in the public schools? — St. Louis Globe-Democrat.


**FOWLER'S PEBLO GLASSES**

SOME WORRY IS RIGHT

When the Eyesight plays out it is bound to be a big worry, because most people dread the first pair of glasses. However there is very little need to worry after all, because Dr. Fowler fits you up so comfortably, and the glasses stay on so snugly that you wonder why you were shy of them, and all objections are at once removed. Satisfaction is guarnteed.

CONSULATION FREE

**A.A. FOWLER** DOCTOR OF OPTICS Pharm. D. Toronto University

EYESIGHT SPECIALIST with NUGENT DRUG COMPANY

**RESTORE THE NATURAL SIGHT**


### YELLOW DOG GONE.

Mr. Gates Got the Mongrel Believed to Have Rabies.

The "bob tailed" straw-coloured dog which Dr. Johnston believed had rabies and was seen at large on Park street, fell into Mr. Gates' hands on Friday and was despatched.

"I had three more before 10:30 this morning," the catcher stated, and added that if any persons had dogs whose tages they did not intend to renew, they would save time, trouble and perhaps money by reporting to Mr. Gates, instead of turning the animals loose in the streets.


Feel Welcome to Come Into the

**Free Pathe Recitals**

Every Day in

**E. V. WARNE'S**

Jewelry Store

**325 GEORGE STREET**

*Another New Shipment Arrived!*

You may hear your favorite pieces played or any selection you wish. Compare the Pathe with other Phonographs.

**Have a Pathe for Easter**

*Early Spring Arrivals*

**The Toronto Ladies Tailoring Co.**

*Extend to you a Cordial Invitation to Examine their Spring Opening Display of New*

**Costumes for Easter**

**Suits, Coats, Skirts, Dresses, and Blouses**

*You will be pleased with our charming exhibition of the Latest Spring Creations, both from abroad and our own manufacture.*

**ORDERED WORK**

*DO YOU WANT YOUR SUIT OR COAT TAILORED FOR EASTER. If so, book your order NOW, as Easter comes early this season. Give us time to have it finished for that date as each garment must be designed exclusively for each customer.*

*Our Latest Sample Models from L'elegance Parisienne Fashions are now on Display for your inspection. We invite you to see the beautiful designs that Paris and New York has prepared for the Spring Season of 1918.*

*We guarantee to design your New Spring Suit and make it up in the latest fashion, and to your own measure and taste as cheap, if not cheaper than you can buy a ready-made elsewhere.*

**Toronto Ladies Tailoring Co**

Corner Brock and George Streets. Phone 1022

12 PAGES
PAGES 1-4

# The Evening Examiner

Copies Printed during Feb'y 136,845
A Daily Average 5,701

VOL. LX. No. 66 PETERBOROUGH, TUESDAY, MARCH 19, 1918 PRICE TWO CENTS

Original Styles.

Most of our most successful styles are original with this studio.

Modern equipment, expert assistants, courteous and personal attention assure your absolute satisfaction.

To avoid delay and disappointment. Telephone 368.

Roy STUDIO
140½ Hunter Street

## Coldsprings News

A very pleasant evening was spent at the home of Mr. and Mrs. Isaac Pamnet of Otonabee, on Monday evening of last week, when they entertained a number of their friends.

Mr. Jas. H. Huston has purchased a new car.

Mr. Thos. Spears has purchased a fast horse.

Mr. Fred Warr has recovered from his illness.

Miss Maggie Bennett spent Sunday with her parents, Otonabee.

Mr. Bert Long is visiting friends in Kinmount.

Mr. Rae Pamment was the guest of Mr. Thos. Spears Sunday last.

Miss Audrey Spears was in Peterborough on Saturday last.

EAT LESS MEAT IF BACK HURTS

Take a Glass of Salts to flush Kidneys if bladder bothers you

Eating meat regularly eventually produces kidney trouble in some form or other, says a well-known authority, because the uric acid in meat excites the kidneys, they become overworked; get sluggish; clog up and cause all sorts of distress, particularly backache and misery in the kidney region; rheumatic twinges, severe headaches, acid stomach, constipation, torpid liver, sleeplessness, bladder and urinary irritation.

The moment your back hurts or kidneys aren't acting right, or if bladder bothers you, get about four ounces of Jad Salts from any good pharmacy; take a tablespoonful in a glass of water before breakfast for a few days and your kidneys will then act fine. This famous salts is made from the acid of grapes and lemon juice, combined with lithia, and has been used for generations to flush clogged kidneys and stimulate them to normal activity; also to neutralize the acids in the urine so it no longer irritates, thus ending bladder disorders.

Jad Salts cannot injure anyone; makes a delightful effervescent lithia water drink which millions of men and women take now and then to keep the kidneys and urinary organs clean, thus avoiding serious kidney disease.

## AGREES WITH THE WASHINGTON VIEW

TORONTO, March 18.— A special cable from London to Toronto Star seems to agree with the Washington view that Germany's major activity so far as the western front is concerned, will be in the way of a peace propaganda. There is every indication, says the cable, that Germany's peace feelers will soon assume tangible form. It is thought Germany will offer restoration for Belgium and France in return for a free hand in the east.

"ARROW form-fit COLLAR

CLUETT, PEABODY & CO., Inc. Montreal

# Holland Agrees To Turn Shipping Over To Allies

# Enemy Attacks On Western Front Are Repulsed

## Germans Will Wage Unrestricted War On Holland's Shipping

**Press Declares Free Passage to North Sea Will Not Be Permitted—London Contrasts Entente's Liberality to Holland With Ruthless Course of Enemy.**

### ALLIES' SHIPMENTS WILL BE ATTACKED

THE HAGUE, March 19.—The Netherlands have accepted the Allies' conditions for the employment of Dutch shipping in transporting war munitions. There are sixty-eight ships in the United States ports.

AMSTERDAM, March 18.—German newspapers, in discussing the decision of the Allies regarding Dutch shipping, declare it will be followed by intensification of submarine warfare. The Frankfurter Zeitung says:

"Under the proposed circumstances no really neutral Dutch ships will exist. Germany will have no reason longer to leave open a free passage to the North Sea, which was created only in the interest of Dutch shipping. This passage has been only a nuisance to our submarines, whose warfare in future will be much more effective. Unfortunately, Dutch ships will suffer most, and the supplies promised to Holland by the Entente will be exposed to uncertainty."

The Vossische Zeitung terms the step taken by the Allies a monstrous act of violence. The Tageblatt says: "Holland naturally must renounce a further supply of coal and other indispensable materials from us."

## Officials Are Appointed By Douro Council

The Douro Council met on March 11, 1918. All the members were present. On motion the minutes of last meeting were read and confirmed:

By-law No. 853, appointing the following officers, was passed:

Overseers of Highways — Charles Frankish, Robert Charlton, W. J. Charlton, W. H. Down, H. Ingram, Wm. Brooks, Garfield Dunford, John Kennedy, Martin McManus, John McMurray, John Leslie, John Crowe, Wallace Anderson, W. J. Dunford, Percy Watson, Herb. Abbott, Thomas O'Brien, H. Hockaday, George A. Hockaday, Geo. A. Dunford, Alfred Dunford, W. Hunter, James Moher, Percy Darling, J. E. Galvin, Wm. Miller, J. Mahoney, D. Kennedy, Geo. Rutherford, Edw. Walsh, Wm. Forsythe, Fred Fitzgerald, Wm. Tedford, Edw. Sullivan, Richard Sheahan, Wm. Hefferman, Patrick Farley, Patrick O'Grady, Thos. Miller, Frank Devlin, A. Carveth, Wm. H. Allen, Geo. Russell, Chas. Crowley, Lewis Sullivan, John W. Condon, Bart. Condon, James Casey, Joseph Garvey, George Whibbs, Allan Hayes, N. O. Tooler, John P. Condon, Robt. Heffernan, Geo. Hamilton, Wm. Barry, Robert Allen, A. Moher, Fred Nolan, John Towns Patrick McMurry, Dennis McCarthy, Michael Leahy, Wm. Heffernan, Roland Bradfield, Wm. O'Brien, M. Coughlin, John Ball, H. McColl, S. Stewart, aDvid Conroy, Jos. Coughlin, M. Ryan, Thos. Kemp, Oran Campbell, H. Girven, Jos. Brown, S. Edwards, Robert Bolton, Paul Mahoney, A. Deck, HHoward Quinn, Alex. Conroy, M. Casey, John Meak James Collins.

Fence viewers — Stewart Brown, Jos. O'Reilly, H. Girven, John J. Leahy, Wm. Barry, EE. J. McCarthy, R. Sheehan, Jos. O'Connor, P. O'Grady, Percy Watson, Lewis Hunter, Wm. Hockaday.

Pound Keepers — Herb. Abbott, Wm. Hayes, Fred Walsh, M. D. Sullivan, Francis Heffernan, John J. Condon, Alex. Millage, W. E. Chamberlain.

Sheep Valuers — Wm. McKeever, Geo. Hamilton, Wm. Frankish, M. Ryan.

Orders on the Treasurer were as follows: Joseph Brown, work on road in Con. 12, in 1917, $25.00; Jas. Kendry, gravel, $7.50.

Council adjourned to meet April 8.

## Peterboro' Returned Soldiers Will Arrive To-day

Word has been received that the "Soldiers' Special," carrying a large contingent of "original firsts" will reach Peterborough on the C.P.R. today at eleven-fifteen o'clock.

### 35 ALLEGED I.W.W.'s CHARGED.

WICHITA, Kansas, March 18. — Federal indictments were returned here against 35 alleged members of the Industrial Workers of the World. With only one exception, the indicted men are now under arrest and some have been interned for the duration of the war. The indictments charged disloyalty, insubordination and interfering with the production of oil and other products necessary to the prosecution of the war.

## GAS IN THE STOMACH IS DANGEROUS

**Recommends the Daily Use of Magnesia To Overcome Trouble, Caused by Fermenting Food and Acid Indigestion.**

Gas and wind in the stomach accompanied by that full bloated feeling after eating are almost certain evidences of the presence of excessive hydrochloric acid in the stomach, creating so-called "acid indigestion."

Acid stomachs are dangerous because too much acid irritates the delicate lining of the stomach often leading to gastritis accompanied by serious stomach ulcers. Food ferments and sours, creating the distressing gas which distends the stomach and hampers the normal functions of the vital internal organs, often affecting the heart.

It is the worst of folly to neglect such a serious condition or to treat with ordinary digestive aids which have no neutralising effect on the stomach acids. Instead, get from any druggist a few ounces of Bisurated Magnesia and take a teaspoonful in a quarter glass of water right after eating. This will drive the gas, wind and bloat right out of the body, sweeten the stomach, neutralize the excess acid and prevent its formation, and there is no soreness or pain. Bisurated Magnesia (in powder or tablet form—never liquid or milk) is harmless to the stomach, inexpensive to take and the best form of magnesia for stomach purposes. It is used by thousands of people who enjoy their meals with no more fear of indigestion.

## GRAIN MARKET

There was a sharp come back in cash oats yesterday following the equally sudden and sharp decline in Saturday's markets. There was probably little reason for the action of the market on Saturday except that the options took the downward trend, the bears for the moment dominating and everyone eager to sell. Yesterday there was an opposite move, and a lot of short covering took place. The cash situation is really little changed, receipts being as yet only moderate and readily absorbed, premiums remaining about steady. Corn is also strong in the Chicago market but is still under embargo so far as Canada is concerned.

Manitoba wheat— No. 1 Northern, $2.23 1-2; No. 2, $2.20 1-2; No. 3, $2.17 1-2; No. 4, $2.10 1-4, including 2 1-2 cent tax, in store Fort William.

Manitoba Oats - No. 2, C. W., 95 7-8; No. 2, 91 1-4c; extra No. 1 feed, 90 1-4c; store, Fort William; No. 1, feed, 88 1-2c.

American corn — No. 3 kiln dried, U. S. A. War Board prohibits importation.

Ontario Oats: No. 2 white, 94c to 95c, nominal; No. 3 white, 93c to 94c.

Barley—Malting, $1.78 to $1.80.

Ontario wheat—No. 2 winter, $2.22, basis in store, Montreal.

Peas—No. 2, $3.70 to $3.80, according to freights outside.

Buckwheat—$1.83 to $1.85.

Rye: No 2, $2.50.

Manitoba flour, war quality, $11.10, Toronto, new bags.

Ontario flour—War quality, $10.70, treal, $10.70, new bags.

Millfeed—Car lots, delivered, Montreal; shorts, $40; bran, $35; feed flour, not quoted; middlings, not quoted.

Hay— Baled, track, Toronto, car lots, No. 1, $17 to $18; No. 2, $14 to $16; mixed, $13 to $16; straw, car lots, $8.50 to $9.

## TUESDAY MORNING BULLETINS

Canadian Press Despatch:

**LONDON, March 19.—The British have destroyed two hundred enemy airplanes since March the first.**

**ARTILLERY ACTION.**

Canadian Press Despatch:

**LONDON, March 19.—Every sector on the Western front is marked with spirited artillery action, the Verdun and Vosges regions being the storm centres.**

**GERMANS DRIVEN OUT.**

Canadian Press Despatch:

**PARIS, March 19.—Attacks by the enemy in the regions of Dixmude, Nieuport and Merckem are very spirited. The Germans gained a footing at a few points, but were later driven back.**

**WAR COUNCIL.**

Canadian Press Despatch:

**LONDON, March 19. — The Premiers of Italy and France met with Lloyd George in a War Council.**

**JAPANESE KILLED.**

Canadian Press Despatch:

**WASHINGTON, March 19.—State Department reports from Peking says only six Japanese were killed and two wounded in Southern Siberia. The Bolsheviki reported one hundred and fifty killed.**

**WHEAT CENTRE TAKEN.**

Canadian Press Despatch:

**BERLIN, March 19. — The War Office announces that Nikolaive, in Southern Unrania, has been occupied. It is the largest wheat storage centre in Russia.**

**FIRE INTENSE.**

Canadian Press Despatch:

**LONDON, March 19.—Artillery fire has been intense on both sides.**

## THIRTY-FIVE MEN FROM THIS DISTRICT

Canadian Press Despatch:

TORONTO, March 18. — Of three hundred and eighty-five married men of the first contingent who have reached Halifax or St. Joohn, N.B., on their way to their homes on furlough, one hundred and thirteen are from Toronto military districts, thirty-five from Kingston-Ottawa district, and forty-four from London. Others are from various districts east and west.

They Have Brought Relief To Thousands

WHY NOT YOU?

50 Cents per box. Six boxes for $2.50

### FIRST AID AT SQUAW PEAK

**Lone School-Teacher on Frontier Is Successful in Reducing a Pupil's Unjointed Wrist.**

I was eating my lunch in the schoolhouse all by myself. And as I ate a boy entered and dropped heavily down to a seat, writes Laura Tilden Kent, in the Atlantic.

I looked up indifferently. The boy's face was dyed with red, but some of the youngsters had been smearing themselves with our new red water colors. This was an unusually successful effort to be hideous, I thought. And then—

"I think my wrist is out of joint," said the boy in a steady, controlled tone.

I came to life, but I was still a little skeptical.

"Are you really hurt, Edward?" I demanded, pushing my lunch basket away.

"Yes," he replied.

I was on my feet and at his side. The brilliant red that dyed half his face and more was really blood! I bent over him.

"How did you do it?"

"Fell off my horse. I was taking him down to the river to water him. I don't know—"

He was hurt. And I was alone and helpless!

"My wrist is out o' joint?" he insisted faintly.

"Are you sure?"

But, oh! I was sure myself as I looked at it! The arm had sprung far out in front of the stiff hand. The bones bulged hideously over it.

I think I ran out and took a wild look around, but there was nobody in sight but a crowd of hysterical children pressing up and whimpering. I was no doctor. I only knew that this wrist ought to be set at once, and I recalled dimly from my own grammar school days a few hints in my old physiology as to the setting of bones.

"Edward, this ought to be done now!" I said as calmly as I could. "I'm not sure that I can do it—"

"Go ahead and try!" recommended Edward grimly. "Pull it out—"

I did not give myself time to think. I got down beside him, resolutely took the terrible, misshaped wrist into my hands, and pulled, pressing the hand a little backward at the same time. I felt the bones snap smoothly into their proper places! I had done what I had set out to do! It was unbelievable.

## No Trouble To Remove Superfluous Hair

(Toilet Tips)

It is an easy matter to rid the skin of objectionable hair or fuzz, if you proceed as follows: Mix a paste with some water and a little powdered delatone, apply to hairy surface and in 2 or 3 minutes rub off, wash the skin and the hairs are gone. This method of banishing hairy growths is painless and does not mar the skin, but to avoid disappointment, be certain to get real delatone.

## CATTLE MARKET

Union stock yards: Receipts yesterday, 178 cars, with 2971 cattle, 819 calves, 2419 hogs and 113 sheep and lambs.

Market active and strong and the prices a good 25c to 30c higher. Some choice quality cattle offering including fine baby beef steers and choice Easter quality butcher steers and heifers. The run was only moderate for a Monday market and practically everything was cleaned up.

There was but a very small run of calves, sheep and lambs, at steady to firm prices.

Hogs were firm at $20.25, fed and watered, one or two free lots selling 10c to 15c higher.

Latest quotations:

| | | |
|---|---|---|
| Heavy steers | $11.50 to | $12.50 |
| Choice butcher | 11.25 | 12.00 |
| do medium | 10.75 | 11.25 |
| do common | 9.25 | 9.50 |
| Heifers, good to choice | 10.50 | 11.50 |
| Butcher cows, choice | 9.25 | 10.50 |
| do medium | 7.00 | 7.50 |
| Butcher bulls, choice | 8.50 | 10.50 |
| do good | 7.60 | 7.75 |
| do medium | 6.00 | 7.00 |
| Canners and cutters | 5.50 | 6.50 |
| Feeders, 900 to 1,000 lbs. | 9.50 | 10.00 |
| Stockers, 900 to 1,000 lbs. | 9.00 | 9.50 |
| do med., 600 to 700 lbs. | 8.00 | 8.50 |
| do light, 600 to 650 lbs. | 7.00 | 7.25 |
| Milch cows | 35.00 | 110.00 |
| Calves | 6.50 | 17.00 |
| Lambs | 18.50 | 20.00 |
| Sheep, light | 10.00 | 14.00 |
| Hogs, fed and watered | | 20.25 |
| do off cars | | 20.50 |
| do f.o.b. | | 19 25 |

"I wouldna say McTavish canna learn the game," remarked Sandy, as they trudged home from the links; "but it will be deefficult for him." "Aye," agreed Donald. "At times he will be like a bust, wha wi' being so releegious and tongue-tied."—Everybody's Magazine.

### TAKING THE HUBBY SHOPPING

**Big Chief of the Household Learns What Trouble the Wife Always Has to Experience.**

As to the advisability of taking one's husband to the shops, much may be said on both sides, observes Simeon Strunsky, in Harper's Magazine. On the one hand, it is certain that after he has spent three hours in a chair while his wife tries on spring suits, a man will have a very definite idea of what women suffer in the daily task. The next time his wife comes home from the shops with a headache he is likely to be more sympathetic.

But then again it may be that the memory of his own bitter ordeal will prevail, and he will carry away with him a more vivid sense of the futilities in which the life of woman is spent. It all depends on the man, of course. But the husband endowed with just a bit of philosophic reflection, planted three solid hours in a tapestry chair, in an audience of 300 women and 50 saleslgirls, will watch the strained and tired faces, the tryings-on and divestings, the search after the unattainable ideal, the final purchase made more out of weariness than out of satisfaction; and he cannot help asking himself: "For whom is it all?" And he will say to himself, "For us males?" And it will make him thoughtful.

Taking along one's husband to the store as critic and appraiser is of no use at all. In the first place, his principles of criticism are utterly unlike a woman's. His criticism is of the romantic, impressionistic school. He looks at his wife in the green cloak with fur edging and says, "I like that." Or else he says, "You look well in that." As if the mere fact that a woman looks well in a green coat or that she likes it were the deciding factor!

Woman belongs, in the matter of dress, to the scientific school of criticism, which bases itself on universal principles—Aristotle, Taine, Brunetiere. It is criticism which does not ask whether a woman looks well in a green cloak trimmed with fox, but says: "How does this green cloak fit into that woman's life, her temperament, her likes, her friends, her duty of being duplicated by the woman next door, on the other hand?"

A man likes his wife's new dinner gown when it looks well on his wife in the shop. A woman is bound to think of the gown in relation to the wallpaper and the lights at home, the fact that she had a dark-red dinner gown year before last, the fact that her color is somewhat higher than it was two years ago, that she has taken on three pounds in weight, that her husband's income has materially increased since last year, and that next year people will be wearing greens and purples.

**Found First Diamond.**

The first diamond discovered in Griqualand, South Africa, was found by the children of a Dutch farmer, who for a time used it as a plaything. The stone was later sent to Cape Town, where its true nature was recognized, and it was subsequently forwarded to Paris, where it was exhibited and sold for $2,500. The valuable discovery soon led to other researches, and diamonds were unearthed in various places in Griqualand West, with the result that, 46 years ago, the country of the Griquas, a mixed race sprung from Dutch settlers and native women, was annexed by Great Britain.

Diamond hunting was at first confined to the banks of the Vaal river, but in the year of the British occupation mines were opened in the locality known as "dry diggings," which has since received the name of Kimberly. In 1872 the world was startled by the discovery of the Stewart diamond of 288¾ carats. The daily output of the consolidated mines at Kimberly just prior to the outbreak of the war was valued at $220,000.

**Communal Kitchens.**

The latest proposal for the elimination of waste in food and the supply of meals at minimum cost in England, includes, what for a better term is called, communal feeding. The communal kitchen has been proposed on several occasions but, save for a few spasmodic experiments, it has not been given a thorough trial. Lord Rhondda is interested in the new proposal and acting with a committee of social workers he is devising plans to give the scheme a real test. With so many women doing war work and with consequent neglect of household duties, some such plan as is proposed will have to be carried out if the rising generation is not to suffer seriously in health.

**A Movie Fan.**

"You must make home so attractive that your husband will want to stay at home evenings."

"How can I?" asked the married young woman. "Even if we had a moving picture machine, I couldn't make arrangements for all the first-run films."

The Rexall Store

It's a Breath from a Flower Garden

Talcum
Face Powder
Combinat'n Cream
Cold Cream
JONTEEL

JONTEEL is the name given the costly new odour of twenty-six flowers.

The most wonderful part of the Jonteel Story is, that this distinctive new odour can be bought in toilet requisites at the popular prices given below:

Jonteel Talc ..... .35c
Jonteel Cold Cream ..... .75c
Jonteel Combination Cream 75c
Jonteel Face Powder ..... .75c

AT

McDERMID & JURY'S
The Safe, Satisfactory Druggists
The Rexall Store
COR. GEORGE & CHARLOTTE

WE ARE HERE TO SERVE YOU

## Mr. J. H. Garbutt Is Dead

Mr. J. H. Garbutt, ex-Warden of Peterborough County, passed away early this morning at the home of Mr. Manson Comstock, 210 Sherbrooke street. For many years Mr. Garbutt was actively associated with the Peterborough Industrial Exhibition Board. His death removes one of the best known residents of Smith township. The funeral announcements will be made later.

A SURE WAY TO END DANDRUFF

There is one sure way that has never failed to remove dandruff at once, and that is to dissolve it, then you destroy it entirely. To do this, just get about four ounces of plain, common liquid arvon from any drug store (this is all you will need), apply it at night when retiring; use enough to moisten the scalp and rub it in gently with the finger tips.

By morning, most if not all, of your dandruff will be gone, and three or four applications will completely dissolve and entirely destroy every single sign and trace of it, no matter how much dandruff you may have.

You will find all itching and digging of the scalp will stop instantly, and your hair will be fluffy, lustrous, glossy, silky and soft, and look and feel a hundred times better.

## DYNAMITING JOB NOT SATISFACTORY

Canadian Press Despatch:

**MONTREAL, March 18.—Continuing his evidence in the trial of nine young men who Charles Desjardine, Federal agent, charged with dynamiting the summer home of Lord Atholstan, Jos. Trembly this morning said that after the attempt, Monette, now serving a life sentence for another crime, Handfeld who committed suicide to escape arrest, Latechier, one of the prisoners, met him, and Latuniere said it was not a successful job and would have to be done again.**

**Every Tree Tapped.**

The town of Kingston has the appearance of a sugar bush, as nearly all its shade trees have been tapped for sap.

E. L. PAYNE
McDERMID & JURY

**The Best Habit In The World**

is the habit of health. The way to get it is to train your bowels, through the liver, to act naturally, at a fixed time, every day.

Take one pill regularly (more only if necessary) until you succeed. Then you can stop taking them, without trouble or annoyance.

This has been the good-health rule for 50 years.

CARTER'S LITTLE LIVER PILLS

Genuine bears Signature

Brentwood

Colorless faces often show the absence of Iron in the blood.

**Carter's Iron Pills**

will help this condition.


"It must be gratifying to see your jokes copied everywhere." "What gratifies me most," said the professional humorist, "is that somebody is willing to buy 'em in the first place."—Louisville Courier-Journal.


Egg-Producing

**Hen Feed!**

*Feed your Fowl Ground Green Bone. We sell it.*

*Save your Wood Ashes, Bones, Iron, Copper and Brass for*

**Geo. Stevens**

Phone 1389

P.O. Address: 364 Mark St

Peterborough, Ont.


## Railway Time Tables

GRAND TRUNK RAILWAY.

7.00—For Lakefield.

8.25 a.m.—For Hastings, Campbellford, Stirling, Madoc, Belleville, Desoronto, Napanee, Kingston, Brockville, Montreal.

8.30 a.m.—For Lindsay, Orillia, Collingwood, Midland, Penetanguishine, North Bay, Toronto, Hamilton, Niagara.

12.02 p. m.—For Millbrook, Lindsay, and Port Hope, making direct connections at Port Hope for Toronto arriving Toronto 3.35 p.m.

12.05 p.m.—For Lakefield.

12.02 p.m.—For Millbrook, Lindsay, Port Hope, and all points on the main line, east and west Direct connections at Port Hope with International Limited for Toronto, Detroit, and Chicago.

2.00 p.m.—For Hastings, Campbellford, Stirling, Madoc, Belleville, Desoronto, Napanee, Kingston and Brockville.

5.40 p.m.—For Lindsay, Orillia, Midland, North Bay, Toronto.

9.19 p.m.—For Millbrook, Port Hope, Belleville, Kingston, Brockville, Montreal and Boston.

CANADIAN PACIFIC RAILWAY.

GOING EAST—

**9.50 p.m.—Indian River, Norwood, Havelock.

11.52 p.m.—Kingston, Smith's Falls, Montreal, Quebec, St. John, N.B., Boston and New York.

1.15 a.m.—Norwood, Havelock, Tweed Perth, Smith's Falls, and Ottawa.

**12.32 p.m. — Norwood, Havelock, Tweed, Perth, Smith's Falls, Ottawa, and Intermediate points.

GOING WEST—

6.12 a.m.—Toronto, Owen Sound, Guelph, Goderich, Hamilton, Buffalo, New York, Galt, Woodstock, St. Thomas, London, Chatham, Detroit and Chicago.

6.21 a.m.—Myrtle and North Toronto.

7.35 a.m.—Toronto and intermediate points

**3.36 p.m.—Toronto, Hamilton, Brantford, Buffalo, New York, Guelph, Galt, Woodstock, London, Detroit and Chicago, and intermediate points between Peterborough and Toronto.

**9.30 a.m.—Lindsay, Orillia, Port McNichol and intermediate points.

**6.45 p.m.—North Toronto and West Toronto and Intremediate points.

*Daily **Daily except Sunday.


CANADIAN PACIFIC

**CALIFORNIA**

Offers unsurpassed attractions for

THE WINTER TOURIST

Warm Sea Bathing—Golf—Tarpon Fishing, etc.

Homelike, Moderately-Priced Retorts as well as

The More Palatial Hotels.

Choice of Routes.

See that at least one portion of your ticket reads

"VIA CANADIAN PACIFIC ROCKIES."

Particulars from Canadian Pacific Ticket Agents, or W. B. Howard, District Passenger Agent, Toronto.



**WASTE BOUGHT**

Send us all your Waste Material such as Rags, Metals, Paper, etc. We will call when requested and take it away.

Be wise and Stock up with Low's Coal Now

**LOW & COMPANY**

262 Simcoe St. and 385 Bethune

Phone 692 Nights and Holidays 786


## FINDING A DESIRABLE WIFE

**Lonely Young Pioneer Who Did Not Know How, Found It Was Really Rather Simple.**

In a new settlement in the thick forest, 20 miles or more from a city and ten miles from a railway, were located a sawmill and a few scattered homesteaders who worked at the mill when it was running and attended their little clearings at other times, relates a writer in the Chicago Tribune.

One day in the cook's camp, connected with the mill, the man and his wife in charge began joking the homesteader about being the only settler in the whole community without a wife and family.

"How can I help it?" said he. "There are no marriageable women that I know."

"Oh, there are lots of them that would be glad of a good home such as you could furnish," said they.

"Well, you just find me one," said the homesteader, "and I will make you a present of the best cow on the place."

Not to be bluffed, they accepted his proposition. Then they got busy, running over their list of acquaintances in the city, finally selecting, for their matchmaking expedient, an estimable lady of their acquaintance, living with her married sister in the city.

The victim selected for the sacrifice had reached that age when unmarried women cease to celebrate birthdays, and begin to regard the tapering end of statistical possibility with more or less concern. The homesteader was about the same age, and, evidently, just as much concerned about his future on earth. A friendly invitation was forthwith extended to the lady to spend a week with the cook's family at the camp. It was innocently accepted.

The homesteader was conveniently invited to a Sunday dinner with the cook's family, and the tragedy was staged.

A case of love and desperation at first sight. In the afternoon, chaperoned by the cook and his wife, the party casually strolled over to the homesteader's bungalow, where they found everything "spick and span," with just enough incongruity in the arrangement to make the fingers of an orderly housekeeper tingle with ambition to put things in their proper corners.

A few months later the records in the county clerk's office gave a hint of further developments, which were staged at the sister's home in the city. The happy couple at once settled in their new home "and lived happily ever afterward."

In the excitement the poor cow was crowded off the stage and forgotten by the matchmakers, but a short time later, looking out one morning, they saw Mr. Homesteader driving a cow into camp—as good as his word.

**South African Shoe Trade.**

Cape Province has numerous firms which manufacture boots and shoes. Many of these are engaged in the production of high-class footwear though, as a rule, the better class of footwear that is popular in this country, is obtained from overseas, writes Consul General George H. Murphy, Cape Town. The foreign producer, with his highly specialized factories, is able, with the aid of the importing merchant, to flood the market here with enormous quantities of boots and shoes, either made for the South African trade, or forming a part of his surplus output. The result is that the South African producer is unable to command a sufficient market to warrant extensions of his plant to meet large calls which may be made by the wholesaler. He must content himself with producing high-grade footwear in small quantities for the retailer.

Large quantities of boots and shoes are being received from the United States, partly as a result of the impossibility of obtaining adequate supplies elsewhere.

**When the Doctors Despaired.**

There have been recorded during the war many being cured by accidental means, such as a sudden noise or an unexpected visitor, or as a startling question, and in one case at least a midnight fall out of bed. But one of the strangest cases belongs to a former war, observes a correspondent, where a soldier lay 15 months under the influence of catalepsy. Finally, in despair, the doctors ordered the bagpipes to be played near the patient's bed. That did the trick.

There is a story told of a skipper who had a medicine-chest containing cures numbered one to seven. For dyspepsia he administered a stiff dose of No. 7. For sprains, No. 2 was the bottle, and for rheumatism, No. 5 seemed to work the oracle. But on a lengthy voyage the skipper ran out of No. 7, so when next a member of the crew had a pain in his middle he dosed him with a mixture of 2 plus 5. Nobody had another pain during that voyage, or, at any rate, confessed to having one.

**Boy Drowns, Cat Saved.**

The nine lives a cat possesses stood one creature in good stead in northeast London not long ago. A boy was taking a cat in a basket to the Cats' home to be destroyed. On the way he slipped and fell into a canal, the cat being in the basket which he still held. The boy was drowned, but the cat managed to save itself, and has returned to its owner's house.


## SLUGGISH LIVER CAUSES LOTS OF TROUBLE

When the liver becomes sluggish it is an indication that the bowels are not working properly, and if they do not move regularly many complications are liable to set in.

Constipation, sick headache, bilious headache, jaundice, heartburn, water brash, catarrh of the stomach, etc., all come from a disordered liver.

Milburn's Laxa-Liver Pills are a specific for all disease or disorders arising from a slow, sluggish, lazy or torpid liver, and they have been universally used throughout Canada for over 20 years with the greatest success.

Mrs. W. A. Harrison, 7 Poplar Grove, Halifax, N.S., writes: "I take pleasure in writing you concerning the great good I have received by using Milburn's Laxa-Liver Pills for a sluggish liver. When my liver got bad I would have severe headaches, but after using a couple of vials of your pills, I have not been bothered any more."

a vial at all dealers, or mailed direct on receipt of price by The T. Milburn Co., Limited, Toronto, Ont.



HAVE YOU ANY **BOOKS** To **BIND?**

**Any Loose Music**

To Bind Together in a Book?

**Any Loose Volumes**

of Books in Parts

**Waiting to be Bound?**

**Any GOLD LETTERING**

Wanted on Presentations, Books, Bibles Hymn Books, Gift Books, Shopping and Traveling Bags, etc.

**Examiner Bindery**

419 George Street - Phone 1601

Fully Equipped for all Desriptions of Book-Binding, Ruling and Gilt Lettering, Etc.

A Telephone Call will bring a Messenger for your Order

**Ah! That's the Spot**

Sloan's Liniment goes right to it. Have you a rheumatic ache or a dull throbbing neuralgic pain? You can find a quick and effective relief in Sloan's Liniment. Thousands of homes have this remedy handy for all external pains because time and time again it has proven the quickest relief.

So clean and easy to apply, too. No rubbing, no stain, no inconvenience, as is the case with plasters or ointments. If you once use Sloan's Liniment you will never be without it.

Generous sized bottles at all druggists.

**Sloan's Liniment**

KILLS PAIN


## LACK OF PRAISE FOR POETS

**Complaint Is Registered That Insufficient Honor Is Bestowed Upon Living English Writers.**

In an article in the Bookman on twentieth century English poetry, Prof. William Lyon Phelps quotes William watson as complaining of the insufficient praise bestowed upon living poets and as saying that with one exception, meaning Kipling, there is not a single English poet the sales of whose poems would not have been thought contemptible by Scott and Byron. "With that one brilliant exception," says Watson, "England's living singers succeed in reaching only a pitifully small audience." In commenting on this passage, Professor Phelps says:

"We ought to remember that Scott and Byron were colossal figures, so big that no eye could miss them, and that the reason why Kipling has enjoyed substantial rewards is not because of his political views, nor because of his glorification of the British empire, but simply because of his literary genius. He is a brilliant and salient exception to the common run of poets, not merely in royalties, but in creative power. Furthermore, shortly after this lecture was delivered Alfred Noyes and then John Mansfield passed from city to city in America in a veritable march of triumph. Mr. Gibson and Mr. DeLaMare received homage everywhere; 'Riley day' is now a legal holiday in Indiana; Rupert Brooke has been canonized."


**PUT CREAM IN NOSE AND STOP CATARRH**

**Tells How To Open Clogged Nostrils and End Head-Colds.**

You feel fine in a few moments. Your cold in head or catarrh will be gone. Your clogged nostrils will open. The air passages of your head will clear and you can breathe freely. No more dullness, headache; no hawking, snuffling, mucous discharges or dryness; no struggling for breath at night.

Tell your druggist you want a small bottle of Ely's Cream Balm Apply a little of this fragrant, antiseptic cream in your nostrils, let it penetrate through every air passage of the head; soothe and heal the swollen, inflamed mucous membrane, and relief comes instantly.

It is just what every cold and catarrh sufferer needs. Don't stay stuffed-up and miserable.


## FEAR RECURRENCE OF PLAGUE

**Government Experts Favor Extermination of Rats Also as a War Measure for Saving Food.**

Government experts are urging that the rat be exterminated as a war measure for saving food. The waste each year due to the rodent is estimated at $200,000,000. A full-grown rat consumes more food than a baby. In addition, the animal is a menace to health.

The terrible scourge of the bubonic plague in Europe and Asia was spread by rats and their parasites. When the plague was carried by the animals in ships to our Pacific coast, a campaign for their extermination was conducted in the seaports at much cost. The disease was thus stamped out as it had been in the Orient, by the pound of cure instead of the ounce of prevention.

The plague returns at intervals from its breeding places in the overcrowded and filthy cities of Asia. War, pestilence and famine travel hand in hand. A recurrence may be expected as a result of the deprivations of war among the impoverished eastern people.

**Do Big Jobs First.**

The more you ponder difficulties the harder they seem. So the thing is to get them off the slate as soon as possible. You get them off by going after them. Just cast up the work of the day. Estimate the toll in each problem. Tackle the hardest one before you are tired. That may not be according to good generalship. As soon as you get that off the list tackle the next thing in importance. Keep the work going and you're bound to win victories over self and the job you face. Soon there won't be any real problems to annoy you. It will just be a matter of attacking things in the best order. You have gone a long way toward mastery when you have learned to do big things first.

## TREES' NOISE LIKE WHISPER

**Needlelike Points of Stiff Leave Scratching Upon Each Other Responsible for Odd Chorus.**

Henry Heinelle of Santa Monica, who two years ago sent geologists on a hike to the wilds of the Malibu by reporting the discovery of a nest of dunes of singing sands, has again caused nature students to sit up and take notice, according to the Los Angeles Times.

This time he reports the discovery of a clump of whispering trees. The find was made far up in Los Tunas canyon, where the county surveyor's gang recently ran lines for a mountain road to connect the seashore via this scenic canyon with the Topanga at its junction with Garrapatas.

The mysterious trees are near the buttom of the canyon, not far from the Weber ranch. At this point the wagon road is hung on the side of the canyon, far above the trickling stream. Persons passing along the road at this point are invariably attracted by what sounds to them as if somebody in the undergrowth were talking in a subdued voice.

Shouts failing to bring a response, Mr. Heinelle, after listening to the supposed whispered conversation, left the trail and descended the precipitous side of the mountain, expecting to discover some hunter who had fallen and injured himself. But there was no evidence of life anywhere, although the air was filled with indistinguishable whisperings.

The sound always came from the same general direction, and the will-o'-the-wisp directed him to a clump of scrubby trees, much in appearance like the English holly—and then the mystery was solved. The needle-like points of thousands of these stiff leaves, swayed by the breeze blowing up the canyon, scratching upon the surface of other leaves was responsible for the chorus.

The noise made by one leaf was so slight that it could not be heard a foot away, but the thousands grating continuously together kept the sound vibrations in such constant motion that their sigh was heard above the ordinary rustling of the leaves of the chaparral.

## LIFE—PRICE WE PAY FOR IT

**Penalties of Fame Are Debts of All Existence, With "High Cost of Living" Significant.**

The penalties of fame are the penalties of all life, which, when one views it resolutely and without taking refuge behind rose-colored spectacles, teems with contradictions that give a deeper significance to that well-worn phrase, "the high cost of living." And the chief part of the expense lies not in the things—food, clothing, shelter—which are demanded by our material and bodily needs as human animals, writes Mary Garden in the New York World.

Really to live as woman or as man implies to want something or other very greatly. And really to want something very greatly means to strive for that something with inappeasable eagerness. And thus to strive means one of two things—disappointment; or achievement and the realization that in gaining the one thing a score of others have been missed.

Such is life and the price we pay for it.

**Naval Cadet Slang.**

"For certain slang expressions used by the Annapolis cadets," writes Julian Street in his new travel book, "American Adventures," "I am indebted to a member of the corps. From this admiral-to-be I learn that a 'bird' or 'wazzo' is a man or boy; that 'steam' is marine engineering, and to be 'bilged for juice' is to fail in examination in electrical engineering; to get an 'unsat,' or unsatisfactory mark,' or even a 'zip' or 'swabo,' which is a zero. Cadets do not escort girls to dances, but 'drag' them; a girl is a 'drag,' and a 'heavy drag' or 'brick' is an unattractive girl who must be taken to a dance. A 'sleuth' or 'jimmy-legs' is a night watchman, and to be 'ragged' is to be caught. Mess-hall waiters are sometimes called 'mokes,' while at other times the names of certain exalted dignitaries of the navy department or of the academy are applied to them."


**Why Piles?**

**A Free Trial of Pyramid Pile Treatment Will Answer the Question Emphatically.**

"Hello! Send Me a Box of Pyramid."

Your case is no worse than were the cases of many who did try this remarkable Pyramid Pile Treatment and who have since written us letters bubbling over with joy and thankfulness.

Test it at our expense by mailing the below coupon, or get a 50c box from your druggist now. Take no substitute.

**FREE SAMPLE COUPON**

PYRAMID DRUG COMPANY,
898 Pyramid Building,
Marshall, Mich.

Kindly send me a Free sample of Pyramid Pile Treatment, in plain wrapper.

Name .....

Street .....

City ..... State .....

FOR SALE BY AL DEALERS.


## ALL ENEMIES MEET IN BERNE

**Streets Are Thronged With Thousands of Men Who Have Been Interned—Must Wear Uniforms.**

At any time of the day in the Swiss capital one sees the uniforms of both sides on the streets, for there are thousands of French, British, German and Belgians interned in Switzerland, and according to the rules of the game, they must wear their uniforms, in order to make the breaking of parole harder, writes Will Irwin in the Saturday Evening Post.

My first sight of a German Fritz clumping down the streets in his neutral green uniform and his stout military boots gave me a kind of shock of surprise. It is three years now, since—in Belgium—I last beheld a free man in a German uniform. Today I saw dozens of men in French uniform pass other dozens in German uniform. Each party to these meetings would look straight ahead, pretending he had not noticed.

For the benefit of the entente peoples the shops are displaying such signs as these: "Swiss Manufacture." "Same Composition as that of the German Preparation. Cut of Strictly Swiss Origin." "This Line Made of Swiss and English Material." Knowingly to buy German goods is the same cardinal sin among the French, American and English colonies here.

**"Pill Box" Defense.**

The "pill box" defense appeared in the German lines some time this year, says the Scientific American. The "pill box" is the British soldier's name for a small, round, concrete blockhouse which contains German machine gunners. The "pill box" appears to be the smallest of German concrete defenses, some of which are nothing short of fortresses in every sense of the word.

The "pill box" strategy, which has been offset by heavier allied gunfire, comprises the use of shell holes, trees, rocks and every other available shelter for machine guns, instead of the old style rows of trenches. In other words, there is a "zone of defense." The organization of this zone of defense is such that the aerial observers of the allies cannot detect the individual machine gun posts; hence direct hits by artillery become almost impossible except by mere chance.


**D.D.D.** Prescription for **Eczema**

McDermid & Jury, Druggists, Peterboro.
E. L. Payne, Druggist, Peterboro.

—for 15 years the standard skin remedy—a liquid used externally—*instant* relief from itch. **Soap** the mildest of cleansers—keeps the skin always clean and healthy. Come in and ask us about both.



FOR SALE

**LOTS**

On The Late Senator Cox Homestead

Beautifully Situated

Apply—437 GEORGE ST.



THERE'S NOTHING

**More Impartial than Fire!**

It comes to men in all conditions of life—it attacks every kind of building and burns all kinds of contents.

Water may stop its course at times, but only Fire Insurance will settle for the damage by both Fire and Water!

See us about your Fire Insurance without delay.

**Davis-Thompson Company**

LIMITED

Insurance and General Agency

PETERBOROUGH, ONTARIO

433 George Street. Phone 40

**OSTEOPATHY.**

DR. ASA G. WALMSLEY—Osteopath Physician. Office in Sun Life Building Corner of Hunter and Water street Entrance, 124 Hunter street. 'Phone Office, 648; Residence, 609. Office hours 9 to 12 a.m., 2 to 6 p.m. Evenings by appointment.

**MASSAGE.**

MAY GEIERSON, MASSEUSE—Treatment of Muscular and Nervous disorders—Douro Street, Ashburnham. 'Phone 19.

**MEDICAL.**

DR. BUCHANAN, F.R.C.S., Edin., M.B., Edin., L.R.C.P., London—Eye, Ear, Nose and Throat Specialist. Hours: 9-11 a.m. 2-4 p.m. 7-8 p.m. 'Phone 619. Office, corner of Water and Murray streets.

DR. E. E. HARVEY, Silver Medalist University of Toronto—Special attention to diseases of women and children. Office hours: 1.30 to 6 p.m., 7-8 p.m. 'Phone 622. Office 213 Brock street.

DR. C. F. W. ROSS, Ex-House Surgeon Grace Hospital, Toronto. Residence: 6 Monaghan, Ont.

**BARRISTERS AND SOLICITORS**

GORDON, WIDDIFIELD & O'BRIEN, Barristers, Solicitors, Notaries, Solicitor for the city of Peterborough.

E. EDMUND L. GOODWILL — Barrister, Solicitor, Notary Public, etc. Office 37 Water street. 'Phone 191. Successor to Roger, Bennet & Goodwill. Money to Loan at current rates upon easy terms.

G. W. HATTON, County Crown Attorney, Barrister, Solicitor, Trust funds to Loan at lowest current rates of interest on easy terms of repayment.

PECK, KERR & McELDERRY—Barristers, Solicitors, and Notaries. Office, 41½ Water street, Peterborough. Money to Loan at lowest current rates of interest on easy terms of payment.
E. A. Peck, F. D. Kerr, V. J. McElderry.

O'CONNELL & CORKERY—Barristers, Solicitors and Notaries. Money to loan at lowest rates of interest. Daniel O'Connell, John E. Corkery. Hunter St., two doors west of the Post Office.

DUMBLE & JOHNSON—Barristers, Solicitors, etc. Office over Toronto Savings and Loan Company, 437 George street. D. W. Dumble, K. C. W. F. Johnston.

A. E. DIXON—Barrister, Solicitor, etc. Offices: Corner Hunter and George Sts. Entrance next Madill's Drug Store.

J. G. GUISE-BAGLEY, M.L.M.E.—Barrister, Solicitor, Notary Public, (Successor to Ruddy & Burnham), 440 Water street Peterborough Money to Loan. Specialist in Patents. 'Phone 64.

HALL & HALL—Barristers, Solicitors and Notaries Public. Hunter Street, Peterborough. Next to St. John's Church Money to loan at lowest rates of interest.
E. H. D. Hall. Basil D. Hall

MOORE & WEARING—Barister and Solicitors, 402 Water street (opposite Post Office). Money to Loan at lowest rates W. H. Moore, K. C., Joseph Wearing, M.A.

E. R. HALL—Barrister, Solicitor, etc. Peterborough, Ont. Office, corner Hunter and Water streets, over Canadian Bank of Commerce. Successor to Hall Medd & Davidson. Trust funds to loan on easy terms of payment.

**MONEY TO LOAN.**

GORDON, WIDDIFIELD & O'BRIEN, Barristers, Solicitors, Notaries, Solicitors for the City of Peterborough.

**ARCHITECTS.**

W. BLACKWELL—Architect and Civil Engineer. Plans and estimates made for churches, public buildings and dwelling houses. Buildings heating and plumbing a specialty. Office, 373 Water Street, Peterborough.

**TELEPHONE 790**
WHEN YOU WANT YOUR
**Piano or Organ Tuned**
ALL WORK GUARANTEED
W. H. Cunningham, 563 Weller St

**EDWIN ELCOME**
**— TAXIDERMIST —**
Heads, Animals, Birds, Fish, Etc., mounted artistically and permanently
HEADS OF DEER, MOOSE, AND CARIBOU OUR SPECIALTY
Heads, Animals, Birds, Fish, Artificial Eyes, Taxidermist Supplies, Bird and Flower Guide Books for sale
692 HARVEY STREET
PETERBOROUGH, ONTARIO

**LUMBER**
BUILDERS' MATERIALS of all kinds. Shingles, Scantlings, Joist and Bill Stuff, Mouldings, Casings, Base and all kinds of Finish. Boxes and Box Shooks, Slabs and Mill Wood.
**Alf. McDonald Estate**
POINT ST. CHARLES MILL

**Toronto Savings & Loan Company**
437 George St., Peterborough

Notice is hereby given that a Quarterly Dividend of Two and One-half Per Cent., being at the rate of Ten Per Cent. per annum for the three (3) months ending 31st March, 1918, has been declared upon the Capital Stock of this Institution, and the same will be payable at the Offices of the Company in this City on and after 1st April 1918.

The transfer books will be closed from the 15th to the 30th March, both days inclusive.

By order of the Board.
Peterborough, March 15th, 1918.
W. G. MORROW
Managing Director


# OUR DAILY SHORT STORY

## Thanksgiving Surprises

By Miss Hortense Yates

(Copyright, 1917, by the McClure Newspaper Syndicate.)

"Miss Hortense Yates,

"Raynor College, Raynortown.

"Have at last sold business to great advantage. Have sublet apartment here to Colin Dare, and will spend the winter in travel. Will spend Thanksgiving with you at Raynor. Love from father."

This was the telegram that Mr. Yates wrote a week before Thanksgiving. "I just couldn't boil it down to ten words, mamma," he said to his wife as he read it. "But the time's come when we can be a little lavish, now we've retired."

"Hortense certainly will be surprised—poor girl," answered Mrs. Yates. "She couldn't afford to come home for the short holidays. Something in her letters sounds as if she thought you had been feeling hard times—that's why she didn't spend the money. When she learns what a wonderful disposal you have made of your business, won't she be surprised?"

"She'd be more surprised if she didn't get the telegram."

"You don't mean, papa, that you'd just go out and surprise her? Well, what a wonderful idea!"

"Mr. Henry Yates, 701 West Ninety-ninth street, New York city: Have earned a little money tutoring, and have decided to come home Thanksgiving. Love, Hortense."

Hortense struck her pencil through a word here and there to get her telegram down to ten words, and then paused, with the pencil in mid-air.

"They would be a lot more surprised if I didn't send the telegram," she reflected. "What a wonderful idea!"

As an aid in effecting a perfect surprise, Hortense rejoiced that she had in her possession a latch key for the small city apartment, where her mother and father had made their home since four years before she first flitted off to college. She arrived at three o'clock the afternoon before Thanksgiving, and, suitcase in hand, passed quickly by elevator attendants to her parents' apartment on the second floor. It was not surprising to her that no one was home. Wednesday was her mother's club afternoon, and she sometimes remained out all afternoon, and then met her husband downtown for dinner. Hortense hoped this was to be the case this afternoon, for then she would have more time for perfecting the plans that she had in mind.

Hortense found her little chintz-trimmed bedroom in immaculate attire, and, having quickly slipped on a comfortable house dress, rolled up her sleeves and donned an apron, she hurried out to the kitchen.

Down on her knees before the ice box, she opened the door and sniffed and peered curiously into its interior.

"Poor old mumsy," she said to herself, as she beheld a meager broiling chicken, a few apples and onions and a small measure of potatoes. "Times have been hard with dad, and she didn't even have a turkey."

Hortense recalled that her mother had written, some time before, saying that they "expected to have a quiet little dinner together on Thanksgiving," but she thought that her hearty young mother and father had planned to feast off a single squablike broiler brought tears to Hortense's deep blue eyes.

She counted her money carefully, folded her return-trip ticket and a few new dollar bills into a little purse that she put, for safe-keeping and beyond the temptation of green grocer or butcher, in a little pocket beneath the folds of her bodice, and then counted out $5 besides. "That'll get some sort of spread," she said, "if I go to the inexpensive places and make good bargains." She found an empty market basket, and having put her coat and hat on, slipped her arm into the basket and sallied forth.

It was as Hortense supposed. Her mother and father did not return for dinner, and she worked interruptedly on at cranberry sauce and a small pumpkin pie till long after dark. The feast was not to be a large one, but Hortense was a deliberate sort of cook, and so busy was she with culinary preparations that she did not take time to sit down or even to enter the living rooms of the apartment, or her father's and mother's bedroom. If she had, she would have seen objects that would have disturbed the serenity of her plans. As she had replaced the broiler with a turkey for the Thanksgiving dinner, she satisfied her own appetite—now well developed, after all her many activities—on half of the broiler, and another tear stole into her eye as she reflected that this small bird had been intended to stay the Thanksgiving ardor of her parents.

When the living-room clock struck ten Hortense concluded that her mother and father had determined to stay downtown to the theater as had been their custom before. "Poor dears," she murmured. "It is probably only a cheap movie show." Worn by her travel and her exertions she determined to go to bed, but first she wrote a little note which, without taking the trouble to turn on the light in her parents' bedroom, she pinned to a pincushion on the bureau there. It said:

"Guess what has happened. If you can't guess then look in the kitchen refrigerator and if that doesn't tell you, peep into the little bedroom and see who's there."

This was the note that Colin Dare, old bachelor friend of the Yates', found on the pincushion when he returned to his room at eleven after an especially trying evening spent with a client in his law offices. The handwriting was unfamiliar to him and there was nothing for him to do but to follow the instructions of the note. He looked at the beautifully filled larder and, still in doubt, peeped into the little bedroom that, for aught he knew, had not been touched since the original tenants of the apartment had left a week before. He softly opened just enough of the door to see Hortense's tumbled curls on the pillow and then withdrew as silently as he had approached, perplexed with what was an extremely difficult question to solve. It was Hortense—those curls could be no one's else—and the chances were that she would be in high dudgeon when she awoke to learn that he had allowed her to remain there all night.

So sure was he that he ought not to allow her to sleep peacefully on that, he tried to imagine his best method of procedure in waking her. But this seemed so much more difficult than the task of simply letting her sleep that he faltered and soon retired to his own room. He intended to stay awake all night so that he might be prepared to relieve her distress when she discovered that her parents were not in the apartment. But toward daylight he fell asleep in his dressing room gown on the lounge in his bedroom and slept so soundly that only the tempting aroma of coffee and browned muffins, wafted from the kitchen window through the court into his own bedroom, waked him.

It was a perfectly shaven, serene-looking, calm-eyed young lawyer who presented himself at the kitchen door a half hour later, and was all but caught in the embrace of the very much agitated Hortense, not from the oven and the muffins.

"Oh, I thought you were father," she gasped, and then leaned back, limp and confused, against the kitchen cupboard.

The only thing to do was to eat breakfast, and after that the only thing to do seemed to be to spend Thanksgiving day together and feast upon the good things that Hortense had prepared. There were meanwhile many explanations and much discussion of what should be done next. Colin Dare, though he recalled Hortense as a very disdainful little girl, whom, four years ago, he was in good way of being in love with if she had permitted it, regarded her now as a sort of Thanksgiving angel, the personification of bounty and good cooking. He had hoped to keep house with a Jap chef, but four within a week had proved either thieves or fools, so he had despaired. The broiler, he explained, was left from the order of the one that had left the previous morning.

"Once, you know, a girl would have thought her reputation had been compromised just because she had accidentally stayed in the same apartment with a man all night." Colin told Hortense. "I am glad you didn't look on it in that light."

Hortense assured him that she was far too up-to-date for such foolishness. "Still," she said, "mother is a little old-fashioned. Of course, I'll take a train back tonight and I'll tell her just what happened. I wonder what a girl would have done when mother was young when she found herself in just this situation."

"She would have felt that she had to accept the man in the question as her husband whether she wanted to or not," pronounced Colin with lawyer-like conclusion. "That is why I'm glad you are a girl of today. If you should ever consent to be my wife I want to know it is because you care for me."

By eight that night Hortense and Colin were on their way to meet Hortense's parents in Raynortown where they had been wired to await Hortense. Somehow in that Thanksgiving afternoon Colin had wooed and won the disdainful little girl he had once almost loved and they felt that the Thanksgiving surprises were not complete till they had both together craved the parental blessing.


**For Bilious Troubles**

That heavy headache, torpid liver, sick stomach, bitter taste in mouth, furred tongue, dull eyes and muddy skin, all come from a poor supply of bile. These unhealthy conditions are promptly corrected by

**BEECHAM'S PILLS**

which stimulate the liver, regulate the flow of bile, sweeten the stomach, and renew healthy bowel action. A household remedy approved by sixty years of public service. For every-day illnesses, Beecham's Pills

**are a tested Remedy**

Largest Sale of Any Medicine in the World. Sold everywhere. In boxes, 25c.


**Too Much to Endure.**

"I saw Reggie yesterday," said one chorus girl to a second row girl when they met on Broadway, "and he's all broken up over your turning him down." "I don't care," came the nasal reply. "He can die if he wants to. I ain't going into no matrimonial venture with an alienation enemy, or whatever you call it. I warned Reggie that I'd put the skids to him because he was afraid to enlist, so to win me over he gives me a mesh bag. And what do you suppose I find printed on the inside of the clasp? German silver. Can you beat it?"

**What Future for Women?**

Women have always had a wider range of industrial opportunity in this country than abroad; war will inevitably widen the range, observes a writer. A dearth of men will necessitate her acceptance of such activities, and for a time at least, her continuance in them. What is to be the result? What changes will occur in her temperament, her standards, and her attitude toward life's in consequence? No one can predict [illegible]

**What Becomes of That Cent?**

A farmer comes to town with 30 apples, which he sells three for a cent, getting, of course, 10 cents for them.

Another farmer, also with 30 apples, sells them two for a cent, getting 15 cents for his. They get 25 cents in all.

The next time they come in, with 30 apples each, they meet at the edge of town and put their apples together, making 60 apples. One man having sold two for a cent, the other three for a cent, they decided to sell them five for 2 cents.

They do so, and when they're through find out they have received but 24 cents.

The problem is, why did they not get as much for their apples selling them five for 2 cents as they did when they sold them separately, or, what becomes of the cent?

**Boy Scouts on War Duty.**

Naval dispatches in Britain are very largely carried by Boy Scouts. Speaking at a recent review Lieut. Gen. Sir Robert Baden-Powell paid very high praise to the work done by these lads, who, without any officers watching them, but working simply under their own boy leaders, were doing their patriotic duty to their country. "Every night without fail," he continued, "these boys have carried dispatches along that wild coast down to the admiral at the base, and they do about six miles every night. I saw the one hundred and nineteenth message go down. It is wonderful how those boys face difficulty and danger simply because they are expected to and from a sense of duty and of 'playing the game.' And that is true of boys throughout the country."

**Jesuit Settlement.**

A Jesuit settlement is being negotiated in Schweidnitz in Silesia. There was formerly a Jesuit settlement there from 1629 to 1776. It is proposed to purchase for the purpose the former Jesuit seminary next to the Roman Catholic church, which is now the headquarters of the provincial administration. The neighborhood of Breslau was one of the first places in which the Jesuits established themselves, notes a correspondent, so soon as the ban against them was removed some months ago, and they are evidently losing no time in taking advantage of the restoration of their freedom to settle in Germany.


**WHOOPING COUGH.**

Mr. Arthur Hainge, Ashton Farm, Perley, Sask., writes: "Two years ago whooping cough was very bad in this part of the country; our eight months old boy caught it and had a very severe attack. A neighbor advised the use of Dr. Chase's Syrup of Linseed and Turpentine and we gave it and nothing else with splendid results. When the older brother took the whooping cough we used this medicine promptly and prevented serious trouble, as the cough passed off in two or three days."

"Perfect Coffee—Perfectly Made"

is the Title of a Booklet

which we have issued to enable those who enjoy delicious, fragrant coffee, to always have it.

There are two essentials to the perfect cup of coffee—*the right coffee* and *the right way to make it.*

This booklet tells how to have *both.* Mailed free if you write 194

CHASE & SANBORN - MONTREAL
Blenders and Roasters of "Seal Brand" Coffee


## RAISE FIVE VICE PRESIDENTS

**Tyler, Fillmore, Johnson, Arthur and Roosevelt Succeeded on Death of the President.**

Five vice presidents of the United States have on the death of the president succeeded to the higher office. The first president to die while in office was William Henry Harrison, grandfather of Benjamin Harrison of Indiana. His death occurred April 4, 1841, just one month after his inauguration. The vice president, John Tyler, then at his country home in Virginia, was officially notified of the event and on reaching Washington, at once took the oath of office as president.

As this was the first case of the kind there was much discussion for a time in and out of congress as to Tyler's proper title—that is, whether he was "vice president of the United States acting as president" or president. It was finally conceded on all sides that the language of the Constitution is clear that on the death of the president in office the vice president becomes, in name as in fact, president. The framers of the Constitution did not leave the door open for trouble that might arise regarding the legality of acts done by an "acting president."

On the death of President Zachary Taylor, July 9, 1850, Vice President Millard Fillmore succeeded to the presidency and was at a later date an unsuccessful candidate for election to the office. Andrew Johnson, the third vice president to succeed to the higher office, took the oath April 15, 1865, the day after the assassination of President Lincoln. President Garfield was shot July 2, 1881, died the following September 19, and was immediately succeeded by Vice President Chester A. Arthur. Vice President Roosevelt succeeded President McKinley, who died September 14, 1901, and was the only one of five vice presidents thus succeeding to the office who was subsequently elected to it.

**Temperance in Diet.**

Abstemiousness in diet is one of the very soundest of the means that are recommended for youth preservation and longevity. Extreme temperance in diet as a means to long life was widely proclaimed some centuries ago by an Italian philosopher who claimed to have lived on one egg and a little wine each day. As meats and wine were then considered the sole sources of strength, the gentleman doubtless thought it unnecessary to tell us how much bread and vegetables he ate. But despite this evident omission his principle was sound.—Physical Culture.


**Mother and Children Had Awful Coughs**

WERE CURED BY

**DR. WOOD'S NORWAY PINE SYRUP**

Mrs. Arthur Appleyard, Novar, Ont., writes: "This past winter my children and I had awful colds and coughs which we got by being in drafts. I tried a number of different remedies for us, but got no relief. I thought I would try Dr. Wood's Norway Pine Syrup, and I found it a most excellent and sure cure. It gave relief to the tickling in the throat, and stopped the cough, and with a few bottles we were all cured."

Dr. Wood's Norway Pine Syrup is a remedy that has been on the market for over twenty-five years, and we can recommend it as being without doubt, the best cure for coughs and colds that you can posibly procure.

There are a lot of imitations on the market, so when you ask for "Dr. Wood's" see that you get it. Put up in a yellow wrapper, three pine trees the trade mark; price 25c and 50c; manufactured only by The T. Milburn Co., Limited, Toronto, Ont.

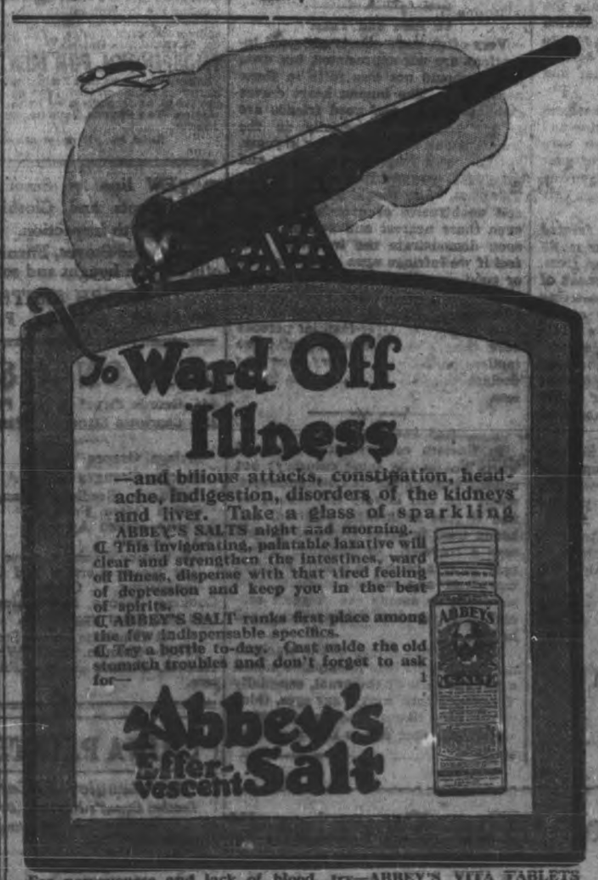


For nervousness and lack of blood, try—ABBEY'S VITA TABLETS
At All Druggists 50 Cents a Box

**Your Advertising Appropriations For 1918**

*Nothing Succeeds Like Circulation*

**To the Advertiser who is considering his Advertising Appropriations for 1918 the Circulation of the *Examiner* will furnish the Most Effective Advertising Medium in the City & County of Peterborough.**

**No Advertising Campaign to cover this District is complete without *THE***

***EXAMINER***

**The only member of A. B. C. (*Audit Bureau of Circulation*) in this District.**

**The Position of the *Examiner* to-day is Stronger than at any period of its History.**

**Copies Printed... Daily Examiner 5,700**

**Copies Printed... Weekly Examiner 2,500**

**If you were to go into the homes in the City of Peterboro in the evening, you would find the *Examiner* more in evidence than any other Paper.**

**It is the paper that circulates among the class of people with money to spend and there is no class of people in the whole Canada whose trade is more desirable.**

***Advertising Rates and Full Information Respecting Circulation on Application at The Examiner Office, 419 George Street***

# The Woman Who Changed

By JANE PHELPS

## GEORGE MAKES GOOD HIS THREAT

CHAPTER XIX.

I felt horribly chagrined over the book episode. And I had the most peculiar feeling about George's action in burning them. I felt as if he had burned all my good resolutions. I felt hard, discouraged. Were all my attempts to make myself more attractive to end in the same futile manner?

But as the days passed I, with the resiliency of youth, forgot to worry about my failure to inform myself of the usages of polite society; if I did not quite forget the manner in which George had discouraged me.

Then one day Annie came upstairs and told me that a woman wanted to see me.

"Didn't she give you her card?" I asked.

"Oh, she ain't that kind of a person at all ma'am!! I think perhaps she is asking for charity or something."

"Oh very well. I'll be down presently."

"You wished to see me?" I said, a few moments afterward.

"Yes, madame! I am engaged to teach you social usages. Engaged by Mr. Howard."

I disliked her immediately. Her personality; her patronizing tone; looks. Everything about her.

"When did he engage you?" I asked in as haughty a tone as I could assume.

"To be exact, three days ago," she replied.

**Useless Rebellion.**

Suddenly I felt the blood rush to my face. I would not stand it! I wouldn't have this woman taking such a superior air toward me. I wouldn't! yet while I fumed inwardly I knew that I should, that I should have to do as George said. But why hadn't he told me? I felt the tears coming at the thought of his absolute indifference to my feelings, but quickly crushed them back.

"I am to come three times a week for the present. Shall we commence at once? Mr. Howard is anxious for you to improve quickly."

"No, we will not work to-day. I have other arrangements," I told her. "You may come day after to-morrow, at ten o'clock."

"Very well, madame, but I am afraid your husband will not like it."

I made no reply, and as I was still standing, she rose and swept out of the room. Swept is the only word that describes her movement.

I rushed upstairs and threw myself on the bed in a very rage of mortification and resentment. George was treating me like a child. He might at least have told me that he had made his threat good, that he had hired that horrid woman.

I then thought of Madge Loring. If she hadn't laughed at me, made fun of my wish to improve myself, George would not have been made angry; and perhaps would not have engaged a teacher for me. That was the way I thought of her. A teacher and I a child being forced to learn whether I liked her or not.

I hated Madge Loring from that minute. It was through her that this insult had been put upon me.

**An Heated Argument.**

When George came home he was angry because I had been crying.

"Now what's gone wrong?" he said with a scowl.

"Oh, George, how could you do it?" I said choking back the sob in my throat.

"Do what? What are you talking about?"

"That horrid woman! how could you insult me by sending her here? And you never told me she was coming, and she knew I did not know, and oh, it was all so awfully mortifying!"

"I forgot to mention the day she was coming, but I distinctly recall telling you that I had engaged her."

"No, you said you were going to."

"The same thing with me. I do not say things I do not mean."

"But I will try so hard to learn if you will tell her not to come. She's awful."

"That shows how childish you are. Mrs. Sexton has been a social power in her day. That she was left penniless when her husband died accounts for my being able to secure her services for which I have to pay well, I can assure you. She is absolutely an authority upon society, social manners and customs. I consider we are very fortunate to be able to have such a mentor for you. What did you talk of to-day?"

"We didn't talk," I replied, beginning to be frightened that I had offended again by sending her away.

"Why, may I ask?"

"Oh, I was so hurt and mortified that I just couldn't! I should have cried every minute. She's coming day after to-morrow at ten o'clock," I hastened to add.

"Well, see that you do not send her away again. If you do, she may refuse to come to you."

"Very well," I said meekly, longing to rebel, to declare I would not receive her, to say that I wouldn't allow her to teach me anything.

To-morrow—Evelyn Reeve Comforts.

## Looking at It Legally

By C. B. Lewis

(Copyright, 1917, by the McClure Newspaper Syndicate.)

Should you imagine that Miss Florence Gale, eighteen years old, was the first girl that ever fell in love with a dancing master because he was a dancing master, then you are mistaken. They have been doing it ever since there was a dancing master to fall in love with.

Miss Florence was the daughter of a merchant, and ranked well up in the social circles of her town. There had been a private dancing class made up of half a dozen girls and young men, and Professor Paul Revillion had been engaged as director at a high honorarium.

Mind you, he had not been hired, but "engaged." He was not a teacher, but a "director." He wasn't on a salary, like a bookkeeper, but on a honorarium, if you please. His name was not Jim Scott, nor Joe Saunders, but Paul Revillion.

And the professor was nice — very nice. He was nice all over, like a rare, ripe peach. It was noticed even before the first dance was held that he had white teeth and long eyelashes.

The six young men who were to pay their good money for learning the art of dancing looked the professor over, and each and every one determined to kill him as soon as the term of lessons was finished.

The six young women cast sheep's-eyes at him and mentally vowed to fall in love almost at once. It is to the credit of the sex that they kept their word. Yes, within a fortnight it was apparent to themselves and others that they were learning to love as well as to dance. The young men read the signs aright and gritted their teeth. They could and did "spat" with the foolish damsels, but they couldn't kill the professor until they had had the worth of their money.

So far as having a very serious flirtation every girl won out. Each one had reasons to believe that she was the chosen one. Each one under the impulse of romance and girlhood silliness, wrote little pink or violet notes, and they were replied to with an outpouring of the heart. The little notes and replies were pretty much alike, but it happened that Miss Gale was more industrious than the others. She wrote two notes to their one.

It therefore logically followed that when the end of the term drew near and Professor Revillion was ready for business, he possessed a package of pink notes signed "Florence" that numbered way up above the half-century mark. It did his heart good as he counted them. It did his heart good as he counted the number written to him by the other maidens.

One day Miss Florence Gale received a note from the professor that set her heart to thumping as it hadn't thumped yet. Some fiend in human form had broken open his trunk at his boarding-house, and among other things stolen was the package of her love notes. The thief had had the audacity to write that he had them, and that he would return them for $200, and not a cent less. If the professor refused to pay the money the letters were to be offered to Mr. Gale at the same price. Mr. Gale was a stern parent.

It was most unfortunate that the professor didn't happen to have $200 in his vest pocket. He could never forgive himself for his carelessness. What would "Dear Florence" do about it? Would she raise the cash or take the consequences? She would be granted three days' grace, and then she was to meet the dancing master at a certain spot at a certain hour and let him know her decision.

"Believe me, my dear one," he wound up with, "I am thinking of suicide as I pen this. If I was not almost sure that you could get the money of your father I should say farewell to you and send a bullet crashing through my brain."

Miss Florence promptly fainted away, or was going to when her mother asked her who the letter was from. She therefore decided to lie instead of faint. Her first feeling after mastering the contents of the letter was one of pity for the professor. He was thinking of blowing his head off! Her next feeling was of herself. She could no more raise $200 than she could raise $2,000,000. Had she asked her father for 75 cents he would have wanted an explanation a rod long.

Poor Miss Florence cried all one night and got up in the morning to lie again. She said it was the toothache. She had gone back to bed to cry again when — she didn't cry. A sudden thought made her sit up. What sort of a man was Professor Revillion to leave a girl to face such a situation alone? He must have a clew to the thief, as he said he had received a letter, but he had not added that he had set the law at work. He had a diamond ring and a diamond pin worth together far more than the $200, but he had not said anything of selling them to get her letters back.

"He can't be what I thought him," mused the girl; and five minutes later she was saying:

"I don't believe he was robbed at all!"

If she didn't, then what conclusion must she arrive at? No need of spending much time over the question. Love and romance had been scared away, and common sense had taken their place.

"Why, he wants to hold those letters over me to extort money!" was her exclamation.

If there had been no robbery—if the professor had the letters—if he meant extortion, then he had a great advantage and meant to use it. What could be done to stop him?

Beverly Dare was a young man of twenty-five, who had graduated as a lawyer and hung out his shingle in the town. Up to date he had had but few clients and created no stir. He was spoken of as a nice young man who would make his way, but was not much given to society. Miss Florence Gale had never met him to be introduced. But she went to him for help.

"I want legal advice," she quietly explained.

"Please state your case."

She had been a silly girl. She had been more than that, and as the penalty had found herself at the mercy of a blackmailer. She told all there was to tell, and then handed over the professor's letter.

"Do you want advice as to whether you shall pay the $200 or not?" was asked when the letter had been read.

"I couldn't pay it if I wanted to, and I'm sure I don't want to," she replied.

"Looking at it legally, Professor Revillion can be arrested and punished for extortion."

"And I can be held up to ridicule and scandal."

"Well, your letters would have to be read in court."

"Never!"

"Looking at it legally again, Miss Gale, I might try to scare the fellow into giving up your letters. Not too much scare, but just enough."

"I want something worse than a scare."

"I fail to get your idea."

"I want to meet him. I want to be firmly satisfied that he is what I believe him to be. Then I want you to give him a good whaling and take the letters away."

The lawyer turned away to smile, and then turned back to say:

"Miss Gale, looking at it legally, I can't assault and batter a man in the interest of a client."

"Then why not look at it some other way?" she asked.

"As for instance?"

"As Mr. Beverly Dare."

"H'm! I think I could do that. I cannot cite a precedent, but we can make one."

Then came details that were not strictly according to Blackstone, but very interesting nevertheless, and that night Miss Florence didn't suffer for a moment with the toothache. It was two nights later that she went to her tryst with the professor. He had been awaiting her a quarter of an hour. His anxious inquiry as he ran forward and seized both her hands was:

"For the love of Heaven, have you got the money?"

"Have you got the letters?" she asked.

"Yes—yes!"

"Professor, I cannot get the money!"

"What! But you must! Think what it means to you!"

"But you have the letters and can hand them to me right here."

"But my honor is pledged."

"To a robber!"

"See here, you silly kitten, it's $200 for this package or I raise a scandal!"

Miss Florence turned her back on the scoundrel just as something lit on him. It rolled him to the ground and toyed and dallied with him. It punched him and it slugged him. It applied epithets to him, and then applied the boot.

It was months and months later when Mr. Beverly Dare said to Miss Florence Gale:

"Looking at it legally, my dear client, I think we ought to be married on Thanksgiving."

And he also won that case.

**To Give and Take.**

Very often one's efforts and good intentions are not appreciated, but even so we should not lose faith in those around us. The human heart craves company and a few good friends are golden treasures, especially to the woman alone, or getting along in years, but she must respect their rights and privileges, says the New York Evening Telegram. She should not make herself unobtrusive or over-familiar, for even those nearest and dearest to us soon demonstrate the irritation they feel if we infringe upon their interests or good nature.

Keep at a safe distance the woman who does not see lots of redeeming features in others. Over-familiar persons bore their closest friends, and these tactless people are the very ones who declare that all humankind is heartless.

**Red and Black Hair.**

In Eastern countries red hair and warts are in the same category; but coming west as far as Constantinople, where red hair is very uncommon, we find it just as greatly admired, and henna used to make it red if it isn't, says a traveler. In England, "Titian red," as it is called, is greatly admired now, and any woman novelist who wants to be among the "biggest sellers" must give her heroine Titian red hair.

Yet in Africa a crop of the blackest, curliest, closest hair imaginable makes a girl the belle of the kraal, especially if she be plump, with piggy eyes, thick lips, a nose like an India-rubber shoe and a skin that shines like a cooking stove.

**NOVELTY VEILINGS.**

Dots and dashes. It sounds like a telegraph code, but is in reality a description of one of the season's novelty veilings.

Chenile dots — huge ones, sometimes—are used as borders on plain veils, or are scattered all over their surface.

One sees black veils embroidered in white and there are white veils embroidered in black. Combinations are rather good this year. A pale tan veil is embroidered in navy blue, one of light grey uses purple for the contrasting tone.

The vogue for metal thread embroidery in gold and dark blue embroidered in silver are among the most effective ones seen.

The fine hair line scroll designs are much used. These are in all sorts of patterns. One of them has a series of flying larks placed at intervals along its surface. Acorns and oak leaves help to make another charming.

Veilings of chantilly lace are a bit hard to get, one is told, but they are eminently desirable, where one wishes not so much a face covering as a hat drapery.

And, of course, the plain veil. That is never anything but good. Good taste, good looks, good—sense! One runs no risk of having a ludicrous dot decorating the end of one's nose when one thought it well to the side. Or of having all sorts of harmful interruptions between the line of vision and the eyes.

In fact, the eyes are especially grateful for the plain veil. And it's not an unwise thing to insure their gratitude.

## HEALTH THAT MAKES WEALTH

**Nervous Energy Which Enables One to Think New Thoughts and Initiate New Plans Important.**

Probably the majority of men do not know what real health means. It means more than the capacity to sit up and eat, to walk, to board a car and to bend over a desk. Real health means more than the real ability to do the same thing day after day. Real health means a degree of stirring, nervous energy that enables one to think new thoughts, conceive new plans and initiate new enterprises. Superabundant nervous energy is back of exceptional mental activity. It is the basis of all those qualities which are most essential in the struggle for success.

It is not sufficient to have health that will enable you to do a commonplace day's work, Hugo Masters writes in Physical Culture. The right kind of health should give you the energy with which to perform far more than a day's work, if necessary, even from a quantitative standpoint. It is commonly the man with an unlimited capacity for work who gets on. He is able to work long hours without tiring. Successful men invariably enjoy the possession of this degree of nervous endurance or working endurance.

But it is not this that is most important. The possession of energy is essential, not so much for the sake of the capacity for long hours of work, but on account of the quality of work which it enables one to perform. Quality of effort is more important than quantity of work and the greatest value of unlimited energy lies in giving one the capacity for concentration, the capacity for an intensity of effort that is beyond the average man.

**Refugees Exile From Police.**

The "gratitude" of some people who found shelter in an East London police station took the form of stealing a new broom and some enameled mugs. At another police station they stole a clock, two pairs of boots and some provisions, and damaged some uniforms. At one of the town halls where the public has been allowed to overflow into the police court precincts the Old Testament was purloined, and in a public library several volumes were stolen.—London Globe.

**Such a Contrast.**

Travelers who enjoy reading on a railway journey will appreciate this story.

A passenger wanted to read, but a man opposite would persist in trying to talk. After several brief replies the reader became irritated.

"The grass is very green, isn't it?" said the pleasant young man.

"Yes," was the answer; "such a change from the blue and red grass we've been having lately!"

**Espionage Law.**

The correct and official title of the so-called espionage act is "an act to punish acts of interference with the foreign relations, the neutrality and the foreign commerce of the United States, to punish espionage, and better to enforce criminal laws of the United States, and for other purposes." It says: "Every letter, writing, circular, postal card, picture, print, engraving, photograph, newspaper, pamphlet, book or other publication, matter or thing, of any kind, containing any matter advocating or urging insurrection or forcible resistance to any law of the United States, is hereby declared to be nonmailable," and any person attempting to use the mails for the transmission of any of the prohibited matter shall be fined not more than $5,000 or imprisoned not more than five years, or both.


## Dizzy Spells, Indigestion

**Napanee Man Could Scarcely Walk at Times, He Was So Dizzy—Indigestion and Kidney Trouble Overcome By This Treatment.**

NAPANEE, Ont., March 19. — The experience of Mr. Nolan of this town will interest all who suffer from indigestion and accompanying derangemens of the liver, kidneys and bowels.

Indigestion is such a common trouble that many suffer for years without knowing how readily they could obtain relief by using Dr. Chase's Kidney-Liver Pills to arouse the action of the liver, kidneys and bowels, and thereby remove the cause of much discomfort and suffering.

Mr. John P. Nolan, Dundas street west, Napanee, Ont., writes: "For some time I was troubled with weak kidneys, and used to have a scalding, burning sensation in my stomach. This was accompanied by dizziness, and occasionally it would be so severe that I would stagger while walking. I commenced using Dr. Chase's Kidney-Liver Pills, and in a very short time my kidneys were in normal condition. Then I tried Dr. Chase's Nerve Food for the dizzy spells and I am glad to say that under this treatment they gradually disappeared. At present I am enjoying good health, and am pleased to recommend Dr. Chase's Kidney-Liver Pills and Nerve Food.'

This statement is endorsed by S. Casey Denison, Mayor of Napanee.

Dr. Chase's Kidney-Liver Pills, one pill a dose, 25c. a box, at all dealers, or Edmanson, Bates & Co., Limited, Toronto. Do not be talked into accepting a substitute. Imitations only disappoint.


## ALGERIA'S WINE CROP YIELD

**Product, Distinctly Inferior to That of Previous Season, Will Total Only About 158,502,300 Gallons.**

The wine crop of Algeria is distinctly inferior to that of a year ago. The official statistics of the vintage will not be issued for several weeks; but, according to the general estimate, the yield approximates 6,000,000 hecoliters (158,502,300 gallons), compared with 8,781,266 hecoliters (231,975,100 gallons) in 1916.

The season's unusual dryness, which lasted from spring until the full maturity of the grape, states Commercial Reports, has resulted in a wine appreciably stronger. Phylloxera and other plant diseases did considerable damage to the vines, and the late siroccos further tended to reduce the output. The lack of labor was also a handicap, especially in the department of Oran, which was unable to draw upon Morocco to any extent.

Prices range much higher and the return to the wine producers promises to be good. Transportation facilities to France—which country takes a large percentage of the crop—are far from normal, and there is likely to be a marked shortage in barrels and bottles.

**Benzol to the Rescue.**

Experiments recently conducted by a large oil company, notes a writer in Power, proved that "not only is benzol more valuable than gasoline as a motor fuel when used straight, but its effective value is increased by being mixed with gasoline. These experiments indicate that a mixture of equal parts of gasoline and benzol gives a value over 16 per cent greater than that of straight gasoline, which shows 42 per cent increased value for the benzol half. In many quarters alcohol is looked upon as the ultimate fuel, but it cannot be employed except with great difficulties, owing to its high hydrogen content."


"It's Confidence That Does It"

**Apples and Dried Fruits**

At the Lowest prices for which the best can be bought.

APPLES—Northern Spys and Ribston Pippins.

FANCY BOXED APPLES—"The Roman Beauty, box $2.75

DRIED FRUITS — Peaches, Pears and Apricots.

**Porter S. White Co.**
334 George Street
PHONE 208

**Barbeau's Cartage**

All kinds of Moving and Carting by careful and experienced men. A Lorry and a Piano Wagon has been added to our equipment which will enable us to give better service than ever to our Patrons. Satisaction Guaranteed. We have just added a new furniture van. Largest in the city Household effects moved with care.

A. BARBEAU,
PHONE 1012 85 GLADSTONE AVE

**LIVE POULTRY WANTED**

Highest Market Prices Paid for all good fat stock delivered here at the Storage as follows: Hens, Chickens, Turkeys Ducks, Geese.

WM. SCOTT & CO., Ltd.
Cold Storage - Peterborough

**Striking Pictures Of The Big Fire**
Only 5c Each
Handy for Mailing to Friends or for Souvenirs. For Sale at the
*Art Store*
301 GEORGE St. Opp BARRIES

HEAT PRODUCING
**COAL**
Use Our
**PITTSTON COAL**
It Makes Warm Friends
Terms Positively Cash
**Weir & McCarthy**
Coal and Wood Dealers
111 Hunter St., East City. 'Phone 98

**Loose Leaf Ledgers**

We Make Loose Leaf
DAY BOOK SHEETS
DUPLICATE STATEMENTS INDEXES,
BILLS PAYABLE BOOKS,
BILLS RECEIVABLE BOOKS
TIME SHEETS
TRIAL BALANCE FORMS, CASH BOOKS
COUNTER CHECK BOOKS
PETTY CASH AND DISBURSEMENT RECORDS
TIME BOOKS, PRIVATE LEDGERS
COMBINED CASH AND JOURNAL RECORDS
ORDER, BILL AND CHARGE SYSTEM
INVENTORY RECORDS
SELF INDEXING STOCK RECORDS
PERPETUAL STOCK RECORDS
ORDER BLANKS
RECAPITULATION BLANKS
EMPLOYEES RECORDS
PURCHASE ORDER SYSTEM
RECORDS OF GOODS RECEIVED
LODGE LEDGER
PHYSICIANS' LEDGER OUTFITS
PAY ROLLS AND ANY AND EVERY LOOSE LEAF SPECIAL ACCOUNTING FORM YOU MAY REQUIRE.

Loose Leaf Ledger Sheets, an exact duplicate of the sheet you are now using,
**Paper, Ruling, Printing, and Punching**
and save YOU money on them if you import them.

There is no Loose Leaf Form that you are now using, that we cannot duplicate, we have the
**Material, Machinery and the Men**
to give YOU a first class job.

*No job too difficult for us to do. No order too small and none too large for us. See samples of what we have done and are doing.*

**The Examiner Printing Co.**
416 George St. 'Phone 1600

**DR. DeVAN'S FRENCH PILLS** A reliable Regulating Pill for Women. $5 a box or three for $10, sold, at all Drug Stores, or mailed to any address on receipt of price. The Scobell Drug Co., St. Catharines, Ontario.

**PHOSPHONOL FOR MEN.** Restores Vim and Vitality; for Nerve and Brain; increases "grey matter" in tonic—will build you up. $5 a box, or two for $9, at drug stores, or by mail on receipt of price. The Scobell Drug Co., St. Catharines Ontario

Sold by all drug stores.

NEW line of Second Hand Boots and Clothing well worth inspection.
Second-hand Stoves, Furniture and other goods bought and sold.
JOSEPH SMITH
390 AYLMER STREET Phone 309

**JOE LONGO & CO.**
416 George Street Phone 931
330 Charlotte Street Phone 1013

Malaga Grapes
Florida Oranges
California Seedless Oranges
Cuban Grape Fruit
Fancy Boxed Apples
Al Lemons
All Choice Fruit at close prices.
Hot House Lettuce and Onions.
Cauliflower, Cabbage, Celery, Cooking Onions, Red Onions, Potatoes and other vegetables.
At Charlotte Street Store.
FISH—Salmon Trout, White Fish, Halibut, Finnan Haddie, Fillet, Oysters.

**CHINA PAINTING**
Mrs. Langley McCarthy
Teaches Bisco's New and Beautiful Work in China Painting.

WHEN YOU WANT
**COAL CEMENT Sewer Pipe**
CONSULT
**H. B. TAYLOR & SON**
Cor. Aylmer & Wolfe
'Phone 209

**Robert Hicks & Co**
Limited

**Screened COAL**
General Office: Murray St
Branch Office: 264 Charlotte
Phones 48 and 477


Subscribe for "The Examiner"

Read the Want and For Sale Advts. on Page 6

# The Evening Examiner

Pages 5-12

PETERBOROUGH, TUESDAY, MARCH 19, 1918

# Artillery Activity Is Developing On The Western Front

# Russian Social Revolutionists Are Opposed To Peace

## French Front Protected By World's Greatest Defensive Organization

### Work of Fortifying Front Has Been Pushed to the Utmost --Should the Germans Launch An Attack It Unquestionably Would Be the Greatest Shock Sustained Since August, 1914---First Day Successes Are Conceded

### NEWS FROM WAR CORRESPONDENTS

(Special to The Toronto Star and The Peterborough Examiner.)

(By Henry Wood).

WITH THE FRENCH ARMIES IN THE FIELD, March 19.—Germany has massed armies on her front in France in such positions and in such strength that she would be able to launch a surprise offensive against the Allied armies within twenty-four hours if desired.

Detailed information now in the possession of the French shows this fact. With indications, however, that the German staff has not yet decided to launch an attack, the failure of which would irretrievably compromise the recent successes in the East, as well as those of the entire war. Instead, indications are that Germany is likely to undertake to complete the conquest of the Balkans through a Macedonian offensive and a peace offensive.

The French front is protected by the greatest defensive organization in the history of the world. In the four months since the first announcement of the German intention to attack the work of fortifying has been pushed to the utmost all details that modern science and experience dictate have been added. I have made personal visits to portions of the front, where successive defence lines extend to the rear, each fully organized and equipped, awaiting only the presence of troops to render them practically immune to capture. Should the Germans launch an attack it unquestionably would be the greatest shock sustained since August, 1914. The French then were in a state of disorganization. To-day they are prepared to the highest point. Modern methods of artillery concentration are such that if any belligerent attempts an offensive on a grand scale he is almost certain of first day successes. The French admit a supreme effort from the enemy would result in first advances, but unless these should be extended and maintained the result would be negative.

(Special to The Toronto Star and The Peterborough Examiner.)

(By Joseph Shaplen).

PETROGRAD, March 19.—German forces have occupied Bachmatsch, Konotop and Voroshba. Saxon troops are reported continuing towards Kursk and Charkoff. The local Soviet is evacuating Charkoff. The German movement is regarded as a "covering" campaign for the Ukraine. The Russian retirement from Odessa was orderly. The Black Sea Fleet refrained from bombarding the city after the German occupation, because it was loathe to destroy it. The fleet is awaiting the arrival of the Social Revolutionary officials who refused to ratify the peace treaty, and who are now en route southward from Moscow. Bachmatsch is one hundred miles north-east of Kieff. Konotop is twenty-five miles east of Bachmatsch. Kursk, the capital of the province of that name, is one hundred miles east of Konotop, and only two hundred and fifty miles south-west of Moscow. Charkoff is one hundred miles from Kursk and three hundred and fifty miles north-east of Odessa.

## Secretary of War Baker Is Satisfied With Standing Of American Army

(Special to The Toronto Star and The Peterborough Examiner.)

(By W. S. Forrest).

WITH SECRETARY BAKER IN FRANCE, March 19. — "My visit to France has brought me a great uplift in spirit," Secretary Baker declared to-day, in addressing the staff officers in the staff college here. "As a boy who dissects a watch in order to see the works, I have been taking this army apart. General Pershing has shown vision, high organizing ability, and broad opinion in making the most of your talent and industry," Baker said. "The results of which are so reassuring, that reward and promotion await those proving their fitness to lead in the coming stern test."

## Prominent Persons Arrested On Charge Of Espionage

(Special to The Toronto Star and The Peterborough Examiner.)

NEW YORK, March 19.— More arrests are expected to follow the seizure here of Mme. Despina Davidovitch Storch and two men and a woman suspected of espionage. Federal officials were continuing investigations to-day into the acquaintance of the quartette. It developed to-day that Mme. Storch and the young Count De Beville were taken into custody when they attempted to reach Cuba by way of Key West by using a French passport.

Mme. Storch protested against her arrest, declaring she has not been divorced from her husband, who is a French officer. Code messages and other papers have been seized from a vault rented by Mme. Storch.

## HOLLAND IS AWAITING REPLY

Canadian Press Despatch:

THE HAGUE, March 19.— Holland has accepted with certain conditions the Anglo-American demand regarding Dutch shipping. This was announced in the second chamber to-day by Dr. Loudon, Foreign Minister, who added that Holland could not go further and was awaiting the Anglo-American reply to its latest communication.

## Official War News

### A Number of Raids Recorded During the Night—Artillery Activity on All Fronts

### PRISONERS CAPTURED

Canadian Press Despatch:

LONDON, March 19.—(Official.) — English troops carried out successful raids last night in the neighbourhood of Villiers, Guislain, Lavacquerie and Boisgrenier, and captured a number of prisoners. Enemy's trenches east of Neuve Chapelle were raided by Portuguese troops, who brought back prisoners and two machine guns. During the night the enemy attempted three raids in the neighbourhood of Fleurbaix and Bois Grenier, but was repulsed with loss in each case. There was considerable hostile artillery activity in forward and back areas in the Ypres sector.

### AERIAL FIGHTING.

Canadian Press Despatch:

LONDON, March 19.—(Official.) — Eighteen German machines were destroyed, eight were driven down out of control, and an observation balloon was destroyed by British aviators in air fighting on Sunday.

Canadian Press Despatch:

PARIS, March 19. — (Official.) — Heavy artillery fighting is in progress on the Verdun front, says an official communication. On the Belgian front there were severe struggles before the Germans were expelled from positions in which they had gained a footing.

### ON THE ITALIAN FRONT.

Canadian Press Despatch:

ROME, March 19.—(Official.)—Frequent artillery exchanges have occurred from the Piave sector to the sea. There has been lively artillery fire in the Monello region. In the Ornic Valley we made a few prisoners. Seven enemy airplanes were brought down yesterday, two by the Italians, two by the French and three by the British.

## ADJ. TRICKEY ADDRESSED A LARGE MEETING LAST EVENING

### Advice to the Single and Married.

The largest crowd that has yet attended the special revival services being held at Chamberlain avenue, Brownton, was present last night to hear "Matrimonial Muddles, or Wedlock and Padlock."

Mrs. A. Nichols gave a splendid reading, "Jim and Me," also one entitled "Prayer and Potatoes."

The crowd soon picked up the new campaign songs and for nearly an hour those present were kept in a state of side-splitting laughter as the stories were told of twenty years travels and meeting with incidents that make a remarkable diary. Parents were shown the wrong and the right way to train their little Tommys and Marys, and the young people given some fatherly advice that they will not soon forget.

The adjutant's practical talks will continue to draw crowds all week. This afternoon at 4 p.m. the young people have another service, and to-night, "My Life's Story," or "Mischief Making Micky," is the subject.

On Wednesday, "How I got after Booze in the City's Slums." Those who want to enjoy a humorous, yet most practical talk, should take a car out to Brownton and visit the S. A. Temple on Chamberlain Street, any evening this week, at eight o'clock.

To-night the songs to be sung, are "We are the Army," and "Hornets." The public are invited.

## Mrs. D. J. Perry Knits 325 Pairs Socks

To knit 325 pairs of socks by hand since the war is the splendid record made by Mrs. D. J. Perry, 362 Simcoe Street. Not only has Mrs. Perry made this record for patriotic purposes, but has in the meanwhile knit several Balaclava caps, scarfs and sweaters, sewed for the Patriotic Society, and done considerable charitable work. Major D. J. Perry is at present overseas, as officer commanding, with a Forestry Battalion.

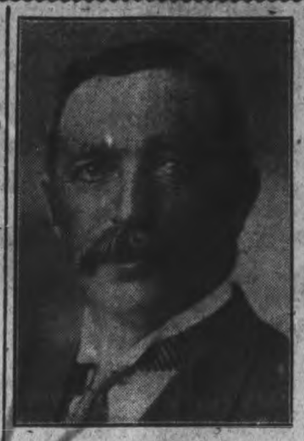

MR. J. H. GARBUTT,
Whose Death Occurred This Morning After a Lingering Illness.

## VETERANS WILL GIVE BANQUET TO ORIGINAL FIRSTS

### G. W. V. A. Decide to Extend a Welcome to the Men Who Left Peterboro' in August 1914 to Battle For the Empire

### CHANGES IN CONSTITUTION

The Great War Veterans' Association, at their meeting in the Armouries last night, decided to extend a royal welcome to the Peterborough men among the original First Contingent party who have returned home on furlough. Although there was no information available as to how many local soldiers would be returning, the Veterans were unanimous in their decision that they should be honoured for what they have done.

It was decided that the Veterans should entertain the heroes at a banquet at the Empress Hotel. It was the first intention that the banquet should be held on the night that the men arrived, but afterwards it was decided to hold the big event on Tuesday night of next week. It is probable that not only the men returning on this occasion, but also all of the Original Firsts who saw service in France, and who have come back from time to time, will be the guests of the Veterans upon this occasion.

A committee, composed of Comrades McNabb, Hill, Muir, Stanley, and Tamblyn, was appointed to make the arrangements.

Vice-President Perks occupied the chair at last night's meeting. Two new members were added to the roster of the association, which is now nearing the 250 mark.

A report from the committee appointed to revise the constitution of the Association was read and adopted. Several changes in the rules of the local branch were made in order to conform with the Ontario regulations.

There will be a special meeting of the Association next Monday night to complete arrangements for the banquet.

## Capt. Layfield And Lieut. J. R. Stratton Home

### Peterboro' Officers Back From Overseas This Morning

Two Peterborough officers arrived home early this morning in the persons of Capt. R. E. Layfield, former Quartermaster of the 80th Battalion, and Lieut. J. Reg. Stratton, M.C., son of Mr. A. H. Stratton.

The latter, who is a graduate of the Royal Military College, went overseas in the summer of 1915. After long and creditable service in France, during which he won the Military Cross for bravery, he went to Italy, where he has been on duty for some time with the Royal Engineers. He is at present home on furlough.

**Blame Yourself.**

If you cannot see. There are no arguments that will hold water against using glasses if your eyesight is not normal. If you would see better consult Dr. Lacey, 410 George street. Open on Wednesday evening.

## Opinions Ignored

### German Chancellor Admits There Is Not Least Inclination Among Entente Powers to Finish the War

### THE PEACE TREATY

Canadian Press Despatch:

COPENHAGEN, March 19.—Chancellor Von Hertling, on the first reading in the Reichstag of the peace treaty with Russia to-day, declared that he did not wish to discuss the opinions of Germany's enemies regarding the treaty.

"Hypocrisy," the Chancellor added, "has become second nature to the enemy, whose untruthfulness is made worse by its brutality."

The Imperial Chancellor declared that Courland and Lithunia were united to Germany politically, economically and militarily. If the Reichstag adopts the peace treaty, peace on the whole eastern front will be restored as announced February 24, but among the Entente Powers there is not the least inclination to finish this terrible war.

## Shamrock Tag Day A Great Success

### $1060.29 Secured For the Children of St. Vincent's Orphanage

The Shamrock Tag Day in aid of St. Vincent's Orphanage on Saturday was a most gratifying success, establishing a new record for Shamrock Day, and exceeding last year's figures by over one hundred dollars. On Saturday the splendid sum of $1,048.29 was collected, and this was augmented by $12 afterwards received by Rev. Father Phelan, making a total altogether of $1,060.29.

## P. BLACK'S ANNUAL SPRING SALE

On Wednesday of this week Mr. P. Black, corner of George and King Streets, will begin an extensive spring sale of women's, men's and children's clothing, and general dry goods. Mr. Black announces by handbills that he has been successful in buying a large stock of these goods at such low figures that he can promise lower prices than other stores. His handbills contain a long list of various lines of goods wanted by most people in the spring, and the prices should bring many buyers. Ask for a bill, see the extra specials, and attend the sale this week.

**FRANK JENNE Says:**

When you are buying a suit the first question you ask is, "Will it hold its shape or not?" And rightly so — for we all have seen the unsightly, unsatisfactory shapeless garment — then, too, as the poet says, "No man can be truly happy whose trousers bag at the knees."

Semi-ready suits are tailored to hold their shape—and they do hold their shape.

"Come to me."

**LOW PRICES—GOOD VALUES.**

Because a piano is low in price is no criterion of its quality or value. It is not the price, but the worth, which should be first determined. See J. W. Stuart, piano and sewing machine dealer, 372 Water street, for good values.

## RUSSIANS ORGANIZE AGAINST THE GERMANS

LIEUT. J. R. STRATTON, M.C.
Son of Mr. A. H. Stratton, who is home on leave.

### Social Revolutionists Are Opposed to the Ratification of the Brest Litovsk Peace Terms — Urge Mobilization.

### ROMANOFFS "BROKE"

(Special to the Toronto Star and Peterborough Examiner.)

(By Joseph Shaplen.)

PETROGRAD, March 19. —Russian officials, including former Bolsheviki and Social Revolutionary commissionaries, who opposed the ratification of the Brest-Litovsk peace terms, are organizing against the Germans in the south.

The officials include M. Steinberg, M. Algasoff, M. Schreider, M. Kalegayeff, M. Karlin, social revolutionaries of the left, who resigned from the ministery after the ratification vote at Moscow, together with M. Dibenko and other ministers.

Fifty dissenting Bolsheviki have adopted a minority report to the Pan Soviet peace ratification. It reads:

"International capitalism is advancing with the Germans from the west, with the Japanese from the east, and with the Anglo-French on the other side.

With united interest the Pan Soviet Congress should order the mobilization of Russia, declares a warning to workmen.

Russian officials to-day denied they had agreed to Germanic operation in control of the country. They said the "co-operation" applies only to Petrograd, where a small commission of Germans is expected to be gradually expanded.

A dozen Romanoffs, "of which family the former Czar is a member," have been exiled to the remote interior following a hearing of the charges, of which they were suspected "anti-revolutionists." All were disinterested regarding their fate and "broke," including the Grand Duke Nicholas and Michaelis, the historian.

Foreign Minister Chiperin officially notified the Central Executive of the ratification of the peace treaty. He said the war had cost Russia 61,000,000,000 rubles ($26,265,000,000.)

## Reception Was Ready But Men Did Not Arrive

### No Peterborough Soldiers on the Special Train Which Went Through at Noon To-day

Peterborough had a reception all ready this morning for the local members of the "Original Firsts" party returning on furlough, but the preparations all went for naught in the end, when it was discovered that there were no Peterborough soldiers on the special C.P.R. train coming from the East. Mayor Duncan and the city officials were at work early this morning when it was learned that the special would be here about noon, and hurry calls were sent out, with the result that by 11 o'clock the Salvation Army and 57th Bands, the children from the city schools, the Great War Veterans, City Council and many citizens had assembled at the C.P.R. Station, ready to do honour to the returning brave. A wire to Havelock, however, conveyed the news that there were no Peterborough men on the train, and the majority of the gathering dispersed, a few waiting until the arrival of the trainload of soldiers, who were greeted with cheers and the waving of handkerchiefs.

It was found that there were no furlough men on board, the troops consisting of men invalided home from wounds or sickness, and bound for Toronto and London. Nearly all wore the casualty braid on their arms and there were a number of decorated men in the party, several D.C.M.'s and a number of Military Medals being noticed. They were in great spirits at getting home, all the more so because some of them stated that they had been on the way for over three weeks, waiting many days for a convoy.

## No Truth In The Report

### FRENCH CANADIAN MEMBERS HAVE NOT ENTERED INTO COMPACT TO SPEAK NOTHING BUT FRENCH.

Special to The Examiner:

OTTAWA, March 19.—The report to the effect that French-Canadian members of the Opposite side have entered into a compact to address the House only in French, appears to be very ill-founded. French Canadian members interviewed on the subject laughed sardonically, shrugged their shoulders, and for the most part asked the simple question, "Do you think we are fools?"

"There is absolutely no truth in the report that we have made a compact to speak nothing but French," said Hon. Jacques Bureau. "We have come here to be heard and understood by the Unionists, and we will be heard and understood."

## MEET ME TUESDAY EVENING, MARCH 19

At the Post Office, 7.30, to attend the annual basket social and concert at Nassau. You will enjoy yourself and help our members "over there." Beautiful prizes given away. 21-54-3t

## Americans Raided German Trenches

(Special to The Toronto Star and The Peterborough Examiner.)

(By Fred S. Ferguson.)

WITH THE AMERICAN ARMY IN FRANCE, March 19.— Franco-American forces again raided German trenches in the Badonvillers region to-day, penetrating three hundred yards into the enemy's lines at two points. They found the positions evacuated and were forced to return without prisoners.

## Returned Soldiers Complain Bitterly of Treatment While on Transport

MONTREAL, Quebec, March 19.—Men who crossed the Atlantic in the seven transports which have just arrived complain bitterly of the treatment they got on the boats. "They kept the rank and file of the men down in the steerage and on the lower deck, while the officers had the state-rooms and the better accommodations," said one sergeant. "But that is not the worst of it. On our boat they had one hundred and eighty-five third cabin berths empty, absolutely empty, while wounded men and furlough men of the First Contingent were confined below. They might at least have given these vacant berths to the cripples in the party." This sergeant, for obvious reasons, withholds his name from public, but he said that after the men get their papers and are free of consequences, if they speak out, there will be some very plain speaking.

# Evening Examiner

Phones—Editorial 1601, Business Office 1600, Private Branch Exchange to all Departments.

**CIRCULATION RETURNS**

Week Ending March 2, 1918.

| | | | |
|---|---|---|---|
| Monday .... | 5,660 | Thursday . | 5,660 |
| Tuesday .... | 5,660 | Friday ..... | 5,660 |
| Wednesday | 5,660 | Saturday .. | 5,785 |

Total for week ................ 34,085

DAILY AVERAGE ...... 5680

Daily average for Feb., 1918 5701

The Daily Examiner is a member of the Audit Bureau of Circulations and all books and circulation records are audited by the Bureau's officials.

SWORN TO AND GUARANTEED

The Examiner is a member of the Audit Bureau of Circulations.

The Daily Examiner, published every lawful evening, Sundays and Holidays excepted, by The Peterborough Examiner Limited. Office 419 George Street.

The Weekly Examiner, published every Thursday morning.

The Subscription Price of The Daily Examiner is $4.00 per annum. That of the Weekly $1.00 per annum.

U. S. REPRESENTATIVES.

Chicago, Ill.—W. H. Stockwell, 429 Peoples' Gas Building.

New York—Chas. E. Miller, 225 Fifth Avenue.

Advertising Rates on Application.

R. M. Glover, Managing Director.

"Peterborough Presents Possibilities Unsurpassed."


TUESDAY, MARCH 19TH, 1918.

## THE LATE J. H. GARBUTT.

In the death of Mr. John H. Garbutt, Peterborough county loses a very valuable citizen. Mr. Garbutt has been a most enterprising and public-spirited resident. His work in connection with the Peterborough Industrial Exhibition has had much to do with the splendid success that annual event has scored in recent years, and his passing leaves a gap that will be hard to fill.

## MORE CAMOUFLAGE.

Germany's latest peace movement is a little better camouflaged than its predecessors, but it is clumsy and stupid nevertheless, and it is not liable to deceive the governments or the people of any of the allied countries. While loudly advertising a tremendous offensive in the west, Germany has been sending out feelers that are expected soon to assume tangible form. In effect she will say to the allies: "We'll make reparation for Belgium and France. We'll compromise on the Alsace-Lorraine problem. We'll even assume liability for the loans made by France to Russia, and repudiated by the Bolsheviki government. All we ask in exchange is a free hand in the east. Why should you fight for Russia? She failed you in the hour of need. Let us do what we like in the east and we'll sign peace immediately."

That is the proposal that may be expected from Germany. It is characteristic of the other offers from the same source and will not be entertained for a moment. It does not require a very deep thinker to see that peace on such terms would be a German victory and that Germany, left unpunished and unweakened, with vast territories in the east added to her domains, would be a perpetual menace to the democracy of the world, ready to renew the struggle whenever she felt the moment was ripe to strike.

There have been too many lives lost, too many homes desolated, too many men crippled for life, too stupendous a loss of flesh and blood to accept a proposal that only means a few years of respite before the terrible conflict would have to be resumed.

## CANADIAN TEAM WORK.

The development of Canada's fighting forces at the front from a mass of willing, sturdy, but untrained men into a perfectly co-ordinated, splendidly disciplined whole, was never better illustrated than by the story of the raid made by Canadian troops at Mericourt on Sunday, as told by W. A. Willison, Canadian press correspondent in the field. Mr. Willison's cable describes the raid as one of the most successful in Canadian history, and reading his description one is struck by the clock-work precision with which the enterprise was carried out. Heavies, field artillery, trench mortars, stokes guns and machine guns, all co-ordinated perfectly with the infantry. An effective smoke barrage covered the attack while the enemy's main machine gun positions were showered with gas shells, keeping the crews below ground. The Canadian artillery north and south supported the attack while the guns in the centre were taking care of the enemy guns. So magnificently did the different units work together that the gallant infantry who went over the top, encountered little opposition. The net results of twenty-five minutes were nineteen persons taken, twenty Germans killed by rifle or bayonet, others blown up in their dug outs and many more wounded.

## THE ORIGINAL FIRSTS.

The arrival in Canada of many of the men of the 1st Canadian Division is a notable event in the war history of the Dominion. These are representatives of the men who over three and a half years ago were the first to respond to the Empire's call —of the men who endured the rain and mud of Salisbury Plains, of the forces who barred the way to Calais when the Germans first launched their terrible gas attack on April 22, 1915. They should get a memorable welcome home to the land they so gloriously represented. It is not known yet how many Peterborough men are in the party, but there are undoubtedly some and it is welcome news that the authorities will see that they are given a reception worthy of the spirit they showed in being first to respond and worthy of the record they have made overseas. In honouring them, Peterborough will also be honouring their comrades who fell fighting for Canada.

## GREATER PRODUCTION

The letter published elsewhere in to-day's issue from "A Farmer" hits squarely at the weak point in the greater production campaign. The place to produce the essentials that our Allies require is on the farm. Back yard gardens will play an important part in providing substitutes for some of the things that should be sent overseas and the young boys, the soldiers of the soil who are volunteering this week will do considerable to help the farmers, but, as our correspondent points out, we had the same situation last year, and in the twelve months have made no progress towards settling the problem of how can farms can be made to produce more. The Government at Ottawa has utterly failed to meet the requirements of the serious situation. The speech from the throne, at the opening of Parliament, yesterday, contained no indication of a Government programme to assist the farmers. And yet food experts keep re-iterating that this country must produce more or the Allies will not win the war.

## RELIGION AT THE FRONT.

According to the address of Rev. L. M. Watt, chaplain of the Gordon Highlanders in New York, the other day, creeds and dogmas play little part in the lives of the soldiers at the front. Their religion may be summed up in the desire to do their duty to their God, their king, their country and their neighbour, and there is no bigotry in martial religion, according to the padre of the Highlanders, who says:

"I slept with a Jesuit priest. We ate together, talked together and worked together. His Jesuitry did not taint my Presbyterianism, nor by Presbyterianism poison his Jesuitry. We buried Baptists, Methodists, Catholics, Presbyterians all side by side and let God sort them out. And right here let me say that you people who are always quarreling and fussing over religion will find that you must change that kind of religion when those boys come home."

## EDITORIAL NOTES.

Pte J. O. Kerr, Canada's V. C., who has just returned from the front, says that he has received a "bar" to the famous cross—referring to the English bride whom he recently married. Some men might find it easier to win the cross than to capture the "bar."

---

Grand Duke Nicholas of Russia has been arrested again. The former commander-in-chief of the Russian armies must be used to it by this time.

---

S.O.S. means many things. "Save our Ships," "Send over Socks," "Send over Smokes," are some of the meanings. This week, however, the initials stand for "Soldiers of the Soil," and the call is to the boys of Peterboro.

---

John D. Rockefeller will pay an income tax of $38,400,000. But he is as bald as a badger. What is the use of all his money and oil?—Kingston Standard.

---

Mr. Arthur Henderson, who appears to have become the most powerful figure in the British Labour party, protests against any peace which would desert Russia. Germany's treatment of Russia has intensified the war feeling among the workers of all the Allied countries.—The Globe.

---

Mr. Lloyd George says that, if the need arises, beer will be banished to provide bread. The assurance that no such condition of extremity has arisen is welcome.—Mail and Empire.

---

It is one of the minor tragedies of the war that she who wrote that stirring warsong, "Keep the Home Fires Burning," should have given her own life during the last air-raid in England. The Hun who dropped the bomb that killed Mrs. Lena Guilbert Ford should be decorated with two iron crosses. There is a big price on the head of Raemakers, the Belgian cartoonist, surely the head of the women whose word, "Turn the dark clouds inside out, till the boys come home," have been sung with heart and soul wherever the English tongue is spoken, is worth nearly as much. Mrs. Ford was an American making her home with her son in London. There was not the sheer, artistic beauty about her verses that characterized, for instance, Colonel McRae's "In Flanders fields the poppies blow," but there was a direct, straightforward appeal that impelled recognition even from the least emotional. The home-fires of Britain and her allies will be kept burning and Mrs. Ford's cruel death, crushed under the bombed walls of her own home, will add fresh fuel to the blaze.—Montreal Herald.


# When Father Says:

## "My Son—What are you going to do in the Great War?"

What will your answer be?

Remember, there are millions of women and children in Britain, France and Italy, not to mention the fighting men, who face starvation unless more food is produced in Canada this year.

The boys of Canada have a great responsibility to shoulder. They must form an army of food producers 25,000 strong, to help meet this war emergency.

Ontario's contribution is 15,000. All boys, from 15 to 19 years of age, can serve. Enrolment week is March 17th to 23rd. The Empire is waiting for your answer.

**Come right back and say: "I'm joining up with the**

**S.O.S.**

**Soldiers of the Soil**

**Enrolment.**—Enrol with your School Principal or Enrolment Officer whose name will be announced in your local press.

**Farmers.**—Apply for help to the District Representative in your county, or to the Ontario Government Employment Bureau, 15 King Street East, Toronto; 139 Queen Street, Ottawa; 83 James Street North, Hamilton; 108 Dundas Street, London.

**Canada Food Board**

Ottawa

Henry B. Thomson

Chairman 20


## JUST A SMILE OR TWO.

A dashing lieutenant-colonel, ex-member of the general staff, was approached by a recently drafted man.

"What might your name be? Do you belong to this bunch?"

"I'm the colonel in charge."

"Wal, I see the balance of 'em busy around here, and I don't see you doin' anything. How does a fellow go about gittin' your job?"

---

The most novel case that has come before the Gallatin County (Montana) Exemption Board is that of a married man of draft age who couldn't read, and who asked his wife to write a note to the board, stating that his family was dependent upon him. Here is the note that the wife wrote and the husband presented to the board:

"Dear United States Army: My husband ast me to write ou a recommend that he supports his fambly. He cannot read, so don't tell him. Jus' take him. He ain't done nothin' but drink lemmen essence and play a fiddle since I married him eight years ago, and I gotta feed seven kids of hisn. Maybe you can get him to carry a gun. He's good on squirrels and eatin'. Take him and welcum. I need the grub and his bed for the kids. Don't tell him this but take him."


GIVEN AWAY.

PRIZE AT NASSAU BASKET SOCIAL TO-NIGHT. 'BUSSES LEAVE POST OFFICE 7.30.

## BUSINESS CHANCES

I WILL ASSIST YOU TO INCORPORATE A LIMITED COMPANY, or to secure money to commence or enlarge a good business, or finance a clever invention or secure a safe loan or transact any important business. Write or call A. B. Robertson, 34 Victoria street, Toronto.

How to invest $950 to yield over $120 within 17 months or at the rate of over 8 3-4 per cent per annum is fully described in a circular which we have issued. The security is one of unquestioned merit. Write for details.

BRYANT, DUNN & CO.
BROKERS
CANADIAN PACIFIC BUILDING, TORONTO.
Direct Private Wires to our Montreal and New York Offices.

## LOST

LOST—GOLD CUFF LINK, MAY HAVE been dropped in street car. Finder please leave at Examiner. 1d-66-392

LOST—ON SATURDAY NIGHT IN BALcony of Grand Opera House, gentleman's Silk Muffler (brown). Finder please leave at Box Office. Reward. 2d-66-369

LOST—ON WEDNESDAY, MARCH 13TH, three ten dollar bills. Finder please return to 516 Elm street. Reward. 3d-64-314

LOST—SEAL MUFF ON SATURDAY night on George, Hunter or Park Sts. Reward on return of same. 'Phone 280 or 384. 1d-66-378

LOST—LAST TUESDAY, PAIR EYE Glasses with chain and spring attached, between Dalhousie and McDonnel street. Finder leave at Examiner. 1d-66-379

## WANTED

WANTED—TO BUY—CASH REGISTER. Apply 54 Hunter St., E. 2d-66-388

WANTED—TWO YOUNG LADY TEACHers want rooms and board. Apply Box 357, Examiner. 6d-65-357

WANTED—MUSKRAT SKINS. HIGHEST price paid. Simmons Fur Co., 180-2 Simcoe street. dtf-60-204

WANTED — BY TWO LADIES — GOOD meals in private family. Convenient to Public Library. Apply Box 377, Examiner. 5d-66-377

WANTED—SETTING HENS. 'PHONE 875, or call at 558 Weller Street. 3d-65-350

WANTED—TO BUY—SEWING MACHINE —Singer or White. Must be in perfect condition. Apply to Box 390, Examiner. 5d-66-390

WANTED—I H.P. MOTOR, A.C., 110 VOLTS, single phase, 60 cycles, in good condition. Apply at Examiner office. dtf-44

WANTED — A GOOD SECOND-HAND buggy. Must be in good repair. Purchaser will pay cash. Apply J. T. O'Connell. 5d-655-391

WANTED—YOUNG MAN WITH OFFICE hours wants room and board with private family. South, central, location preferred. Address Box No. 327 Examiner. 3d-64-327


## Notice to Creditors

In the Surrogate Court of the County of Peterborough.

IN THE ESTATE OF WILLIAM McMASTER, late of the City of Peterborough in the County of Peterborough, Gentleman, deceased.

NOTICE IS HEREBY GIVEN pursuant to Chapter 121 R. S. O., 1914, that all creditors and others having claims against the Estate of the bove named William McMaster, who died on or about the twelfth day of January, A.D., 1918, are required on or before the tenth day of April A. D., 1918, to send by post prepaid, or deliver to the undersigned Solicitor for Lee Cobb and Robert Morrison, the Executors of the Last Will and Testament of the said deceased, their christian and surnames, addresses and descriptions, the full particulars of their claims, the statement of their accounts and the nature of the securities (if any) held by them respectively.

AND NOTICE IS FURTHER GIVEN that after the said tenth day of April, 1918, the said Executors will proceed to distribute the assets of the Estate of the said deceased among the persons entitled thereto, having regard only to the claims of which they shall then have received notice, and that the said Executors will not be responsible for the said assets, or any part thereof, to any person, persons or corporation of whose claims notice shall not have been received by them at the time of such distribution.

DATED the twelfth day of March A. D., 1918.

A. B. DIXON.
397 1-2 George Street, Peterborough, Ont. Solicitor for said Executors.
5d-12-19-26-29


## HELP WANTED—MALE

BLACKSMITH WANTED — APPLY Peter Hamilton Co. 3d-65-368

WANTED—GOOD BOY FOR STORE WORK Apply Greene Music Co., Charlotte Street. 2d-66

WANTED—BLACKSMITH, CAPABLE OF hardening punches and dies. Apply Canadian General Electric Co. 3d-65-372

FARM LABOURERS—SINGLE OR MARried. None but first-class may apply. Wages $42.00 for seven months, or $60 per month and found. Apply to George Cochrane, Young P. O., Sask. 6d-66-1w-12-384

WANTED—SOME GOOD CLIMBERS AND able bodied groundmen for telegraph work. Wages, Climbers, $2.25 to $2.75 per day, according to ability. Groundmen, $2.25, and board. Climbers must have tools. Apply 343 George street. 1d65-374

## HELP WANTED—Female

WANTED—KITCHEN GIRL AND DINING room girl wanted at once. Apply Montgomery House.

WANTED—GIRL FOR HOUSEWORK. APply 316 Margaret Avenue. 5d-64-335

WANTED—YOUNG LADY FOR LUNCH Room. Experience preferred — Hooper's Centre Store. 3d-342-64

WANTED—WOMAN TO WORK BY THE day. Apply Mrs. Sangster, 549 Homewood. 3d-66-371

WANTED—TWO MAIDS. APPLY IMMEdiately—Nicholls Hospital. 12d-55-75

## FOR SALE

FOR SALE—JERSEY COW. APPLY EXaminer for address. 3d-64-330

FOR SALE — EDISON PHONOGRAPH, (new). Bargain for quick sale. Apply Examiner for address. 3d-366-65

FOR SALE—THREE BURNER GAS STOVE in good condition. Apply 65 Lansdowne Street. 3d-64-329

FOR SALE—A NEW AUTO KNITTER Machine. Apply 72 Monaghan Road. 3d-64-334

FOR SALE—LUMBER—500 FEET GOOD one-inch Basswood. Apply 553 Concession Street. 3d-65-558

CABINET GRAMAPHONE FOR SALE—IN first-class condition. Price reasonable. Apply evenings, 497 Dixon street. 6d-65-395

PRIVATE SALE OF HOUSEHOLD furniture—311 McDonnel Street. 3d-65-360

EGGS FOR SETTING—SILVER CAMPINES The original setting for this stock cost me $10.00. Best layers known. Large white egg. Will sell $5.00 per setting. White Leghorns, White Wyandottes, Barred Rocks, Ferris' best strain, $1.00 per setting. Apply Wm. Leslie, 405 Smith street. t t s-66-1w12-392

A BUNCH OF BARGAINS—ONE PLATE glass window, 7 ft. x 4ft. 4 in.; 2 small plate glass windows 4 ft. x 2 3-4 ft.; 1 small counter, 5 ft. long, with eight drawers; 3 manufacturing sewing machines; 5 Sailor's Electric Irons in good order. Apply to W. J. Wyatt, Tailor, 490 Driscoll St., East City. 5d-65-355


## SOCIETIES

CHILDREN'S AID SOCIETY.
of
Peterborough City and County
Children for Adoption
For the care of neglected and ill-treated children.
G. W. POWELL,
Assistant Secretary and Inspector
323 George Street.
Phone 1044 Office Hours 9 to 5 p.m.


# Peterborough's Real Estate Market

*Everyone interested in Real Estate should read "The Daily Examiner" for Wanted and For Sale Ads. It will be found a profitable habit. There's a moral for buyers and sellers alike.*

**Before Buying or Renting Take a Good Look at These Houses**

$5,800—Buys a large two-storey brick house; three-piece bath; hot water heating; hardwood floors; two apartments in the place are rented at $40.00 per month, and there is still room for small family. Lot 85 x 104. This is good buying. What do you think?

SACRIFICE.—39 Lots in South End, near factory; party purchased some time ago at $3250.00. Will sell to-day for $1,800.00 for the whole thing; easy terms.

If you have $250.00 you can purchase a new six-roomed brick house complete with plumbing at $1900. Balance on easy payments. Convenient to South End factories.

TO RENT—A dandy little store and residence; all modern, with furnace, South End.

H. J. McCANNAN Real Estate Agent 140 Simcoe Street
PHONES: 749—772

## FOR SALE

FOR SALE—SIX BUILDING LOTS, 36 x 100 feet on Euclid Ave., just east of Concession street. $100.00 each for quick sale. Excellent garden. Apply John Carlisle, 559 Euclid Ave. 6d-66-373

FOR SALE — A SEVEN ROOMED house, and acre of land; fruit trees, lights; close to car line. Apply at Examiner for address. 28d-44-9782

FOR SALE—If you have $300 you can buy a nice new $2,000 brick house with brick kitchen, plumbing, water and light, and pay balance in monthly payments. House in South End, near car line; convenient to all factories. Deal with owner. Box C, Examiner. dtf-66

FOR SALE—THAT VERY DESIRABLE property, at 523 Gilmour St. Lot 100 ft. frontage by 196 ft. deep. Large modern 10 room brick house; beautiful lawn. Brick garage and stable at rear. Easy terms. Apply D. R. Fleming, 307 Boswell Ave., or 'phone 709, 8 to 6. 6d-64-335

$3,100—BUYS A MODERN BRICK HOUSE, on Charlotte Street, west of Park street.

$2,100—BUYS A MODERN FRAME HOUSE on King street, west of Park street.

$2,000.00—BUYS A MODERN HOUSE, west of Park Street on Chamberlain. $200.00 down.

$2,600.00—BUYS A STRICTLY MODERN red brick house; oak stair casing, etc.; 5 minutes to Post Office, East City; large lot.

Come in for information or 'Phone appointment.

Peterborough Realty Co.
124 Hunter St. Phone 242

## FARM FOR SALE

TENDERS will be received by the Executors of the Estate of the late Stephen H. O'Connor, through the undersigned, their Solicitors, up to and including March 25th, 1918, for the purchase of the East Half of Lot Number Eight in the Tenth Concession of the Township of North Monaghan, known as the Bennett farm. This farm consists of one hundred acres, more or less, and is situated about one mile from the City limits. The buildings thereon are said to consist of a brick dwelling house, one good frame barn, with stone foundation, driving shed and sheep house. The farm is said to be plowed and partly fresh seeded, and eight acres are said to be seeded with Fall wheat.

NO Tender necessarily accepted.

DATED at Peterborough, this 16th day of March, 1918.

O'CONNELL & CORKERY,
154½ Hunter Street,
3d-16-19-1w12 Peterborough, Ont.

## FOR RENT

TO RENT—FLAT. APPLY 225 CHARlotte street. 6d-63-286

TO RENT—APARTMENT. APPLY 380 WAter Street. dtf-66-351

TO LET — FURNISHED ROOMS.

FOR RENT—NO. 387 WATER STREET, suitable for store or office, immediate possession. Apply 427 George street. dtf-86

TO RENT—ROOMS TO RENT—CENTRAL. Apply Examiner for address. 12d-65-364

TO RENT — THREE UNFURNISHED rooms. Convenient to Bonner Worth. Apply 515 Park street. 6d-66-369

WANTED TO RENT—GARAGE, CENTRAL. Apply Frank Bennett, Goodwill Apts., Water street. 3d-65-348

TO RENT— SHOP NO. 464 AYLMER ST., Peterborough. Suitable for small manufacturing plant or good garage. Apply for particulars to J. R. Metheral, 474 Aylmer Street. 28-65-351

TO RENT—WAREROOMS IN GRAND CENtral Building, formerly occupied by Mr. John Edgar, immediate possession. Apply 437 George Street

TO RENT—3 1-2 ACRE GARDEN WITH thirty fruit trees; 6 roomed frame house; barn and hen house. Two miles from Market at Downer's Corners. Apply evenings. 466 Park Street. 3d-66-396

TO RENT—GOOD BUSINESS CORner. Suitable for general or groceries. Moderate rent. Apply Box 858, Peterborough Post Office. 12d-56-99

TO RENT—HOUSE TO RENT, 389 Queen street—$24 a month. Apply D. J. Lundy, 93 Hunter street. dtf-63-319

WANTED—TO RENT —BY FIRST OF April, house with ground for garden within city limits. Apply 273 McDonnel street. 3d-343-64

## Representative Wanted

For Peterborough, to place Development Shares in Gold Mining Company, Northern Ontario. This is a good proposition. Responsible people behind it. Only trustworthy Agent need apply. References necessary. Apply Box 321, Examiner.

## LIVE HENS WANTED

I pay the highest Cash Price for any quantity of good plump Live Fowl. Call or write

S. Cohen, 189 Charlotte

## SITUATIONS WANTED

POSITION WANTED BY THOROUGHLY competent Stenographer with experience. Phone 1762. 5d-541

## FARMS! FARMS!

And greater production. This is what the present is calling for. Are you looking for a good farm proposition? Call in at 372 Water St., I can suit you in locality, quality, price and terms.

W. H. QUINLAN
Phone appointment 822. 372 Water

## TO RENT

17 ACRE FARM—with buildings, 2 miles from City Hall.

T. WALKER & CO.
377 Park Street Phone 1002

## EYES, BRAINS, HANDS

Use your eyes and brains, as well as your hands, to make money, but no use making money unless you save it. Peterborough is certain to grow rapidly after the war, and every lot I own must become city property very soon, and will then be worth more than double my price, yes, from 3 to 5 times my prices. I know it. But my day is past and I want to sell now. Here is the work where your eyes and brains, if wisely used, cannot fail to prove the wisdom of buying my lots for a home, or a safe and very profitable bank for your savings, large or small. House renters, see me now and own your home, with a good garden. If you can pay rent you can buy from me.

T. Hurley
Cor. Stewart and Hunter.

## PERSONAL

PRIVATE CLUB
MARRY RICH—HUNDREDS ARE ANXIOUS.
ENCLOSE STAMPED ADDRESSED ENVELOPE TO
E. P. ISHERWOOD,
ISHERWOOD P.O., ONT.

## PATENTS

GORDON, WIDDIFIELD & O'BRIEN, Barristers, Solicitors. Patent applications receive special attention. Office: Cor. George and Hunter streets.

## BABCOCK & SONS

Patents, Trade Marks, Designs.
Registered Patent Attorneys.
Established 1877
Formerly Patent Office Examiner.
Master of Patent Laws.
Representatives in all foreign countries.
Write for book "Patent Protection," Tells All about, an how to obtain Patents.
99 St. James Street, Montreal.
Branches: Ottawa, Washington

## GREAT BARGAINS

IN SECOND-HAND FURNITURE, Stoves, Dishes, and other goods. Good second-hand Boots for sale. I buy and sell all kinds of second-hand goods; also entire household furnishings, large or small. We know right values.

S. H. COHEN, 189 Charlotte St.
Phone 1369

BE ALERT, EARLY.

In March, with the opening of the automobile season but a few weeks in the future, cars begin to change hands rapidly.

Are YOU included in one of two sets of thinkers about cars—of those who desire to dispose of a good but used machine, or of those who wish to purchase one second hand but still in splendid condition?

If so, keep in constant touch with the Examiner Want Ads—study them daily or, wiser still, run an Ad. yourself, describing your preference.

Perseverance in the Examiner Want Ads. wins.

Truest Economy

FRY'S
THE BEST FOOD
AT THE LOWEST COST


**In the Same Boat.**

Father O'Hanlon, of Dubuque, was passing down the street when he noticed one of his parishioners digging in a trench, while a little way off stood a swarthy superintendent.

"Well, Pat," said his reverence. "How do you like having an Italian boss?"

Pat looked up, and, mopping his brow, replied, "Faith, father, how do ye loike havin' one yerself?"

## No Return To Canada Until They "Tie A Can To Kaiser"

NEW YORK.—Major "Foghorn" MacDonald, of the Eighth Battalion, Canadian infantry, known to the Huns as the "Fighting Devil," was making the welkin ring in various parts of the Waldorf-Astoria Hotel, where he is staying, and in other places in this big city.

Whenever Major "Foghorn" greets a friend the welkin rings with a deep, sonorous welk, because the Major lives up to his name, and especially when he meets an old friend. He met eight old friends in the lobby of the Waldorf-Astoria while a Herald reporter was trying to interview him, and the welkin worked overtime.

"My boy," rumbled the Major to the reported, "I mustn't be interviewed. It's against my orders. I'd catch ballyhoo if I gave you an interview. I've been warned against it."

"Can't you even say how you got the name of 'Foghorn?'"

"Oh, I've been known as 'Foghorn' all my life. You see I have a rather deep voice."

He has. He also has a rather deep chest and rather broad shoulders, and rather piercing eyes, and is rather tall—about six feet two inches. The Major is on a ten-day leave of absence, and is putting in the time in the United States. He will be here until Monday. Then he is going "somewhere." He has been there before.

Major "Foghorn" MacDonald is a mining engineer. He has mined from Parral, Mexico, to the Yukon, and in between. And he is known to thousands in Paris, London, New York, Ottawa and Montreal. He was fifty-three years old in 1914 when he enlisted as a private in the Canadian army in Winnipeg. In less than two years he had been promoted to be a Major.

When he was a sergeant, in 1915, "Foghorn," who had just returned from the trenches, where he won his chevrons, was walking along the Strand, London, when Major W.——, of New York, Chicago and the Canadian army, espied him. Major W.—— shocked the British captain with whom he was walking by shouting in true North-Western style, "Oh, you, Foghorn!"

MacDonal upset two London "bobbies" in his rush to meet his friend, and then came the joint suggestion, "Drink! Savoy!"

The British captain demurred on the ground that it would be in fra dig for an officer to clink glasses with a "Tommy." The Canadian major said "Foghorn isn't a 'Tommy,' you bally ass. He's a gentleman volunteer from Canada. He's one of the boys who put the 'sass' into Saskatchewan, is a member of the 'Co.' that made Cobalt and he's here to keep old England on the map of Europe."

Then linking arms with MacDonald they made for the Savoy oasis, where they were welcomed with a volly of Canadian cheers.

When "Foghorn" returned to the "trenches" this story reached "G. H. Q." and the sergeant was hastily summoned to a Scotch "tea," with a British general and his staff. Every man became a staunch friend of the modest but mighty voiced Canadian, and, so the story runs, "Foghorn" celebrated the meeting by returning to the trenches, going "over the top" and returning with two Hun prisoners.

The result of "Foghorn's" adventure was a commission as lieutenant, and he has won his way to a majority by living up to the traditions of the glorious army that will not return to Canada until, as "Foghorn" puts it, they have "tied a can to the Kaiser."

Hub (meeting wife downtown) — What makes you so late? Wife—I stopped to shorten one of daughter's dresses for the party she's going to to-night. I can hardly realize that she's quite grown up now.—New York American.


for spring cleaning

cleanser known

Splendid for sinks and drains

All grocers

Ask for it to-day


## HAVELOCK CORRESPONDENCE

HAVELOCK, March 19.—Mr. George Covert of Trenton, spent a few days in town last week, the guest of his son, Mr. R. F. Covert.

Mrs. A. O. Sawyer is visiting her daughter, Mrs. Ronald McKee at Peterborough.

Miss Katie Falkner of Peterborough, was in town last week, the guest of Mr. and Mrs. H. Falkner.

Mrs. David Coyle and little Miss Marie Coyle, of Colborne, are the guests of her daughter, Mrs. E. J. Laing.

Mr. and Mrs. Harry Guy and children, of Trenton, spent a few days in town last week, the guests of the latter's parents, Mr. and Mrs. Andy Beatty.

Mrs. Reginald Barlow of Toronto, spent a few days in town last week with her parents, Mr. and Mrs. [illegible] Sawyer.

Mr. Geo. Ritchie and family are moving back to Havelock from Kingston.

Mr. and Mrs. Harry Vansickle are moving back to Havelock from Toronto.

Mr. Andy Beatty underwent an operation at Mrs. Cumming's hospital last week and his many friends are glad to know he is recovering rapidly.

Miss B. Howley, of Peterborough, visited her brother, Mr. Jack Howley in town last week.

Mr. R. F. Covert spent Friday in Toronto on business.

Mr. and Mrs. Thos. Hubble, who have spent the past year in Port Colborne, have returned to town to reside and will take up residence again on Ottawa street in their own residence.

Mr. Ernest Watson of the staff of the local branch of the Bank of Toronto, has been transferred to Peterborough branch, and left on Monday to take charge of his new duties. His many friends wish him every success.

Mrs. H. F. McNichol spent Friday last in Toronto.

Mrs. H. W. Roche spent Friday in Peterborough, the guest of Mrs. Margaret Clarke.

Flight Lieut. Clarence R. Holderoft of town, was married in New York on Feb. 18th to Miss Julia S. Greiner, of 361 West 121st street of that city. The ceremony was performed by the Rev. D. J. Russell of the 5th Ave. Episcopal church. The bride is an accomplished musical artist and first met her husband at Keshobog Lake, where she spent several summers.

Corp. Frank Quinn, of the Kingston Convalescent Hospital, spent the week end in town with Mrs. Quinn and family.

Misses Ida and Pearl Howe spent Thursday in Campbellford, the guest of their sister, Mrs. Harold Clarke.

Mr. and Mrs. McCrochen of Roseneath, were recent guests of Mr. and Mrs. David Hogg.

The Belmont Women's Institute has sent thirteen parcels to soldiers at the front containing Easter greetings and fifty-two pair of hand-knit socks.

The regular monthly meeting of the Belmont Women's Institute will be held on the afternoon of Thursday, March 21st, at 2 o'clock, at the home of Mrs. Jas. McMillan, on the Cordova Road.

The Trench Club has recently sent 49 parcels to overseas soldiers from Havelock. Each parcel contained a pair of socks and chocolate.

Mr. Geo. Palmateer, of town, has given up railroading and purchased a farm near Norham, and left last week with Mrs. Palmateer and family for their new home.

A special meeting of Havelock L.O.L. will be held in the Orange Hall on Monday night, March 18th, when important business will be transacted.

Mr. Harry Longmuir of town, went to Toronto last week and tried to enlist, but was turned down because he was not eighteen years of age.

Rev. P. J. Kelly, parish priest at Parry Sound, formerly in charge of Norwood and Havelock parishes, having received permission from his Lordship Bishop O'Brien, will leave in the near future for overseas to take up duties with Roman Catholic chaplains at the front. His many warm friends here wish him every success in his new work.

Mr. W. J. Bryans of Toronto, spent the week end in town with his parents, Mr. and Mrs. J. W. Bryans.

Mr. Ronald McKee, of Peterborough, spent the week end in town with Mr. A. O. Sawyer.

Mrs. Ed. Williams and daughters, Beatrice and Phyllis, were in Peterborough on Monday.

Miss Mary Crowe was in Peterborough on Saturday.

Miss Josie Barnett, of Toronto, spent the week end at home.

Mr. Wm. Davidson was in Peterborough on Saturday.

Miss Olive Rose has taken a position on the staff of the Bank of Toronto here.


MURINE FOR YOUR EYES

Granulated Eyelids, Sore Eyes, Eyes Inflamed by Sun, Dust and Wind quickly relieved by Murine. Try it in your Eyes and in Baby's Eyes. No Smarting, Just Eye Comfort

Murine Eye Remedy At Your Druggist's or by mail, 65c per bottle. Murine Eye Salve, in Tubes 25c. For Book of the Eye—Free. Ask Murine Eye Remedy Co., Chicago



No Humbug! Lift Off Corns

Doesn't hurt a bit to lift a corn or callus off with fingers

For a few cents you can get a small bottle of the magic drug freezone recently discovered by a Cincinnati man.

Just ask at any drug store for a small bottle of freezone. Apply a few drops upon a tender, aching corn and instantly, yes, immediately, all soreness disappears and shortly you will find the corn or callus so loose that you lift it out, root and all, with the fingers.

Just think! Not one bit of pain before applying freezone or afterwards. It doesn't even irritate the surrounding skin.

Hard corns, soft corns or corns between the toes, also hardened calluses on bottom of feet, just seem to shrivel up and fall off without hurting a particle. It is almost magical.

Ladies! Keep a tiny bottle on your dresser and never let a corn or callus ache twice.



Cement
Lime
Hard Wall Plaster
White Rock Finish
Mortar Color
Plasterer's Hair
Plaster Paris
FOR SALE BY
Thos. A. Rehill
210 Wolfe Stree
Near C.P.R. Station
Phones Office 245; House 1372



SAVE FUEL
BY USING
The Little Red Hot Heater

The quickest acting and most efficient Electric Heater in the market.

Boils, Fries, Toasts or Heats. Guaranteed for one year. Very economical on electric current. Can be connected to any lamp socket.

Price $4.00. For sale by

The F. E. J. MacPHERSON CO., Ltd
Two Stores, 176-178 Simcoe st.



CANADA

# The Income War Tax Act

**Forms giving particulars of income for the year 1917, must be filled in and filed on or before the 31st March, 1918**

Section 4 of the Act provides that all persons resident or ordinarily resident in Canada, shall pay a tax upon income exceeding $1500 in the case of those single and widows and widowers without dependent children, and upon income exceeding $3000 in the case of all other persons. It also provides that all Corporations and Joint Stock Companies, no matter how created, shall pay the normal tax upon income exceeding $3000.

The Forms provided by the Department of Finance to be filled in with particulars of the 1917 income of all those whose incomes are liable under the Act, and by Trustees, Corporations and Joint Stock Companies, with information required of them, may be obtained from the District Inspectors of Taxation and from the Postmasters at all leading centres.

## Forms to obtain and Special Features to observe

**Individuals**—Get Form T 1 to give particulars of their own incomes. In stating Dividends received, give the amount from each Company, listing Canadian and foreign Companies separately. Fill in pages 1, 2 and 3 only. Do not mark on page 4.

The following sample answers, (printed in italics) to questions asked on pages 2 and 3 of Form T 1, will help you to fill in correctly your copies of the Form.

PAGE 2. DESCRIPTION OF INCOME.

GROSS INCOME DERIVED FROM—

1. Salaries and wages.....*None*
2. Professions and vocations.....*None*
3. Commissions.....*from sale of Real Estate*.....$1000
4. Business, trade, commerce or sales or dealings in property, whether real or personal.....7500
5. Farming (Horticulture, dairying or other branches) *None*.....—
6. Rents.....750
7. Dividends (A). *Canadian Corporations—*
   *Standard Transportation Company Ltd.*.....25
   *Rainbow Mining Company Ltd.*...150
   (B) *Foreign Corporations—*
   *New York Trading Company*.....15
   *Albany Tool Company, Inc.*.....60
8. Interest on notes, mortgages, bank deposits and securities other than reported in item 7—
   *Interest on Mortgages*.....72
   *Bank Interest*.....21
   *1200 Par Value Bonds of Jones Paint Co. Ltd.*....72
   *2000 Municipal Debentures, Town of Midvale*....55
9. Fiduciaries, (Income received from guardians, trustees, executors; administrators, agents, receivers or persons acting in a fiduciary capacity)—
   *Income (not capital) from Estate of Andrew Doe (People's Trust Company, Executor)*.....315
10. Royalties from mines, oil and gas wells, patents, franchises and other legalized privileges.....*None*
11. Interest from Dominion of Canada Bonds, issued exempt from Income Tax $3,000.....150
12. Other sources not enumerated above—
    *⅓ Interest in Shaw Hardware Company Partnership*.....750
13. Total Income.....$10,941

EXEMPTIONS AND DEDUCTIONS PAGE 3

AMOUNT CLAIMED FOR—

14. Depreciation...*On Store Building (not land), (Brick)*...$125
    *On Equipment, used in business*.....140
    *Store Fixtures*.....100
15. Bad debts, actually charged off within the year.....40
16. Allowance for exhaustion of mines and wells....*None*—
17. Contributions actually paid to the Patriotic and Canadian Red Cross Funds and other approved War Funds.....*Patriotic and Canadian Red Cross*.....250
18. Interest paid on monies borrowed and used in the business.....*Mortgage on Store Property, $7,000*....60
19. Federal, Provincial and Municipal taxes on property used in the business—
    *General Municipal Taxes*.....180
20. Interest from Dominion of Canada Bonds, issued exempt from Income Tax.....250
21. Other claims for deductions must be specified in detail—
    *Business Operating Expenses*.....$200
    *Repairs (stating particulars)*.....150
22. Total Exemptions and Deductions.....$5395
23. Amount paid under Business Profits War Tax Act, 1916, which accrued in the 1917 accounting period.....*Year ending December 31, 1917—None.*

I hereby certify that the foregoing return contains a true and complete statement of all income received by me during the year for which the return is made.

Date.....*15th March, 1918.*

Signature.....*John Brown.*

**Corporations and Joint Stock Companies.** Use Form T2—giving particulars of income. Also attach a financial statement. Under Deductions, show in detail amounts paid to Patriotic Fund and Canadian Red Cross or other approved War Funds.

**Trustees, Executors, Administrators of Estates and Assignees** use Form T3. Full particulars of the distribution of income from all estates handled must be shown as well as details of amounts distributed. A separate Form must be filled in for each estate.

**Employers** must used Form T4 to give names and amounts of salaries, bonuses, commissions and other remuneration paid to all employees during 1917 where such remuneration amounted in the aggregate to $1000 or over.

**Corporation Lists of Shareholders.**—On Form T5 corporations shall give a statement of all bonuses, and dividends paid to Shareholders residing in Canada during 1917 stating to whom paid, and the amounts.

**Penalties.**—Default in filing returns renders the person or persons liable on summary conviction to a penalty of one hundred dollars for each day during which the default continues. Any person making a false statement in any return or in any information required by the Minister of Finance shall be liable on summary conviction to a penalty not exceeding ten thousand dollars or to six months imprisonment, or to both fine and imprisonment.

In the case of Forms T1 and T2, keep one copy of the filled in Form and file the other two with the Inspector of Taxation for your District. In the case of T3, T4 and T5, keep one copy and file the other two, with the Commissioner of Taxation, Dept. of Finance, Ottawa.

Forms may be obtained from the District Inspectors of Taxation and from the Postmasters at all leading centres.

*Postage must be paid on all letters and documents forwarded by mail to Inspector of Taxation.*

*Department of Finance*
*Ottawa, Canada*

2

G. A. Macdonald, Kingston, Ont., Inspector of Taxation in Kingston District comprising counties of

Leeds Frontenac Lennox and Addington Hastings Prince Edward
Peterborough Northumberland



MOTOR TRUCKS

Now is the time to place your requirements for Motor Trucks in order to have it when the busy season opens. You well know the difficulties in connection with shipping, also the shortage of manufactured goods, so do not delay.

Ford Chassis - - $535
Ford One Ton Truck $750

We also have SMITH FORM-A-TRUCK ATTACHMENTS for new or used cars, one or two ton capacity.

We have a number of USED FORDS that will make excellent delivery cars at RIGHT PRICES.

JOS. J. DUFFUS, Dealer

GARAGES: Peterboro Norwood Millbrook
Office Phone 1760 Repair Dept. & Stock-room 1761

# Hall's Wednesday Bargains

**Flannelette, 20c Quality for 15c yard**

Specially reduced for Wednesday's selling — Flannelette, very soft and durable, close weave, and good serviceable colours—28 inches wide. Pretty stripe effects. Secure your needs Wednesday. Reg. 20c. Extra Special, yd. ..... 15c

**Women's Corsets, Wednesday pair 98c**

Women's Corsets, made from strong quality of coutil. In a good low bust fitting model, reinforced across front steels, trimmed around top with lace edging. Wednesday, pair, 98c

**Women's Washable House Dresses each $1.69**

Just in, New Spring House Dresses, made from strong serviceable percale, with adjustable collar and cuffs. Have seams all taped to prevent ragging. All sizes. Dark and light colours, checks and stripes. See these Wednesday. The price ..... $1.69

**Ginghams, Very Special for yard 15c**

Sold by us as a leader at 20c yard. A strong serviceable quality. 25 inches wide. In a splendid selection of dainty check and stripe designs in pretty colourings. Fast dyes. Regular 20c. Wednesday, yard ..... 15c

## Misses Serge Suits

*In the Popular Service Shades*

HANDSOME SERGE SUITS FOR MISSES, DELIGHTFULLY MODELLED AND SPLENDIDLY TAILORED

One model in particular is silk lined, coat fashioned with uneven pointed bottom, belt, cuffs and back are trimmed with silk braid, ivory buttons, collar is trimmed with corded silk. The gored skirt has a separate belt, trimmed with braid and buttons to match coat. In the new service shade only. Specially priced,

**$32.50**

*JUST ARRIVED!*

**A Shipment of Blouses**

DIRECT FROM NEW YORK

Made of crepe de chene and novelty silk. Some showing the new vestee effects, with tuxedo collars, and others showing embroidered fronts and large hemstitched collars. In black and white checks, stripes and plain colourings. Very suitable for wearing with your new spring suits. Wednesday, each ..... $6.00

**40c Middy Cloth, 35c yard**

A splendid serviceable material, with a rich silky finish, 36 inches wide. For summer middies and wash skirts, this material is unsurpassed. Regular 40c. Wednesday Bargain, yard ..... 35c

**60c Oxford Shirting 48c yard**

An extra fine quality. In dainty fine stripes in colours of blue and black. Shirting width. Regular, yd. 60c. Wednesday Bargain, yard ..... 48c

## Specials

WOMEN'S WORK APRONS

An extra good fitting style with gored skirt and large bib. Made from heavy quality of print in light and dark colors. Wednesday, each ..... 49c

MERCERIZED POPLIN

A fine quality with a rich silky finish. In colors of black, navy blue, brown, rose, green and violet. 40 inches wide. Wednesday, yard ..... 75c

WHITE FLANNELETTE YD. 20c

An extra heavy quality of pure white flannelette. 28 inches wide. Wednesday Bargain, yard ..... 20c

MISSES' BLACK SATEEN UNDERSKIRTS

Made from lustrous black sateen. In good fitting styles with tucked and pleated vandyke flounces..... Wednesday, each... 79c

**Rugs that are New and Beautiful in Quality, Design and Colour**

WILTON AND AXMINSTER—ALL SIZES

These new rugs will give the home an unlimited amount of beauty and attractiveness. Rugs such as we show in Wilton and Axminster fills a spring-time need, and our assortment of sizes, qualities and harmonious colourings and patterns will meet all requirements.

Come to the Home Furnishing Department Wednesday and see the new rugs. Our prices will certainly interest you.

**Women's Outsize Spring Coats 22.50**

Very smart are these Outsize Women's Coats, made of extra heavy quality of all-wool serge. In semi-fitted styles, with pleated back, tailored collar, and deep cuffs. Button trimmed. In black only. Wednesday, each ..... $22.50

**Lace and Net Jabots, each $1.00**

The newest ideas in lace and net Jabots. Some with satin collars and button trimming. Very suitable for wearing with the spring suits or coats. Wednesday, each ..... $1.00

## Specials

WOMEN'S COTTON HOSE

An extra good quality with a fast dye, and spliced heel and toe. Sizes 8½ to 10. Wednesday, pair.... 25c

EMBROIDERED COLLAR SETS

The new "Petuna" Collar is shown in these collar sets of fine pique, the cuffs and collar being trimmed with fine embroidery..... Wednesday, set .... 85c

$1.00 NATURAL SHANTUNG SILK, YD. 75c

An extra heavy quality with a firm even weave. 33 inches wide. Regular $1.00 yard. Wednesday ..... yard ..... 75c

WOMEN'S SILK GLOVES, PR. $1.00

An extra heavy quality with double tipped fingers. In black and white only. Wednesday, pair..... $1.00

RICHARD HALL & SON LIMITED


## Trinity Methodist Church Board Adopt Resolutions

**Copies Were Forwarded to Premier Borden and Mr. J. H. Burnham, M.P.**

The Quaretrly Official Board of Trinity Methodist Church has forwarded to Premier R. L. Borden and Mr. J. H. Burnham, M.P., the following resolutions passed by the Board and unanimously endorsed by the congregation.

1. Moved and seconded that the action of the Union Government be heartily endorsed by this Board for the stand which it has taken in regard to the liquor trade, in bringing down legislation which will make a "bone-dry" Dominion.

2. Moved and seconded that the Union Government be urged to commandeer all supplies of alcoholic liquors now held in bond throughout the Dominion of Canada, and use this stock of liquors in the manufacture of munitions; thus saving from the distilleries, large quantities of grain, which might be turned to better advantage in supplying food to those who are in need of it.

## NEW BOOKS AT PUBLIC LIBRARY

The following new books have been received at the Public Library:

Industrial Preparedness, Knoeppel.
Seat Weaving, Perry.
Great Poets of Italy, Farmer.
Instincts of the Herd in Peace and War, Trotter.
An Affair of Dishonor, DeMorgan.
Mr. Pratt's Patients, Lincoln.
Food for the Worker, Stern.
The Oppressed English, Hay.
World Almanac, 1918.
When Christmas Came too Early, Blodgett.
In Sunny Spain, Bates.
Young Folks' Cyclopedia, Champlin.

## Y. W. C. A. NOTES

The following is this week's programme at the Y.W.C.A.:

Tuesday, 4.15: Gymnasium, Special Junior Class.
6: Athena Club.
8: Gymnasium, Avanced Class.
8: Home Nursing Class, Dr. Comeron.
Wednesday, 10: Gymnasium, Ladies' Class.
4.30: Gymnasium, Junior.
4.30: Basket ball match.
8: Silver Link Club.
8: Otonabee Chapter, I.O.D.E. Lecture.
Thursday, 4.15: Chimo Club.
4.30: Gymnasium, Senior School Girls.
8: Gymnasium, Beginners and Intermediates.
Friday, 8: Advanced Class, Gymnasium.
8: Business Girls' Club.
Saturday, 9.30: Gymnasium, Junior
10.30: Pollyanna Club.
10.30: Gymnasium, Junior.
2: Gymnasium, Junior.
8.15: Fortnightly Programme, Japan.

The gymnasium of the Y.M.C.A., was the scene of a merry St. Patrick's party on Saturday evening last—over one hundred members participating in the follity. All with the exception of several ladies who dropped in to see the fun, were dressed in children's costumes, and without doubt everyone enjoyed being a child again, if only for a night. The programme of games included such as "Here we come Gathering Nuts in May," "The Farmer's in his Den," "London Bridge is Falling Down."

There were several comical races and some of the "children" recited pieces and sang songs. St. Patrick's Day party is an annual affair at the Y.M.C.A. and is the closing party of the season. Everyone voted this occasion one of the prettiest and jolliest parties ever held in the gymnasium, where so many pleasant evenings have been spent.


ECZEMA ON BABY'S EAR

Mrs. F. Clarke, Belmont, Man., writes: "My baby had eczema on her ear. The sore was very bad and nothing seemed to do her very much good. Hearing of the remarkable cure Dr. Chase's Ointment was making, we sent for some, and after the third application the sore began to heal. I am glad to say that it is quite well now and we give the credit to Dr. Chase's Ointment. We cannot recommend it is preparation too highly."

*When You Eat Down Town*

*Dine at the Fashionable New*

**Paris Cafe**

*415 George street*

*Open from 7 a.m. to 1 a.m.*

*"Specials" every day and a varied selection of New Dishes on our attractive Menu Booklets*

*Order what you like of the good things to eat*

*Bring your wife, sister, or sweetheart*

*Telephone Service.*

*HUM W. HOY, Mgr.*

**New Spring Borsalinos**

*Have just arrived. Particular men will be interested in our complete showing of this famous Italian Hat, which is celebrated for its Style and Durability.*

*See these goods, buy one, and you will never wear any other make of Hat.*

**W. E. LECH**
336 GEORGE STREET

Manufacturing Furrier and Hatter
NEAR SIMCOE ST


## Business Firm's Forcible Reminder That The Kaiser Is The Enemy of Every American

A large wholesale grocery concern in Des Moines, Iowa, sends out the following in circular form with every letter, package and shipment it makes. It is a gem for brevity and forcefulness." The concern referred to is no mean affair but does a business of between three and four million dollars in volume yearly. There is no doubt where it stands in the war, and is an example of American wholeheartedness in the great battle for Democracy:

Remember this man day and night. Never forget the wrongs he has heaped upon you; the suffering he is causing; the griefs and desolations, discomforts and losses he is occasioning you.

Fight him with ideas and dollars and service.

Fight him with Liberty Bonds, zeal and resolution.

He has stuck your son in a Flanders trench; he wrecked your business; he made you pay double for clothes and bread and meat; he halved your baby's bottle of milk; he requisitioned your income for taxes and super-taxes; he emptied your sugar bowl; he cut off heat; he depressed the value of your securities and real estate; his name is Wilhelm of Prussia, Kaiser of the Germans, Ghoul of Belgium, Assassin of Syria and Armenia, pirate, vandal, spy, marplot, bully, slaver, well-poisoner, wrecker of churches, looter of holy shrines, treaty-breaker and arch-blighter of civilization.


**Hard, Soft, or Bleeding?**

No matter what kind or where located, any corn is promptly cured by Putnam's Corn Extractor; being purely vegetable it causes no pain. Guarantee with every bottle of "Putnam's," use no other, 25c. at all dealers.

*Neolin Soles Put on $1.75 per Pair*

Neolin
Better than Leather

*MODEL ELECTRIC SHOE SHOP*
*166 Simcoe Street*

**Men, It's the Truth**

*TO-MORROW 500 MEN Can Buy Their*

# EASTER BOOTS At Just About Half Price

*NO PHONE OR ON APPROVAL ORDERS*

*Here is a Wednesday Shoe Sale with a Two-fold opportunity—First, it offers Men High Grade Shoes in the new spring designs and colors, worth twice to-morrow's sale price; second, it offers them at the very time you want them most. Among the wonderful assortment are many pairs of stunning new spring samples.*

*CHOICE OF THE HOUSE AT A SAVING OF NEAR* **HALF**

*Easter is only a week and a half away and you need New Boots with your new outfit.*

**Special Hours for Employees**

*Between 5 and 7 o'clock we will make extra preparations to wait on Men who cannot get in during the day.*

**DRESSY BOOTS FOR WOMEN**

*Popular Spring Styles, neat smart walking and dress shoes. Laced or button, medium or high heels and high or low tops. Wednesday at prices so low that we could not duplicate them by the wholesale.*

Included in this Wednesday Sale is an assortment of new Military and Working Boots made by the Peterboro Shoe Factory of B. F. Ackerman & Son.

**WALK-EASY SHOE STORE**

NEXT MARKET ARCADE, GEORGE ST.


## Lady Limerick Distributes Gifts Of Irish-American Girls To Soldiers

**Queen Alexandra Assisted at the Buffet at London Bridge Station in Bestowing War Comforts to British Soldiers and Seamen**

LONDON, March 18.—Only the soldiers and seamen themselves whose wants were ministered to by Queen Alexandra and her daughter Princess Victoria, at Lady Limerick's buffet in London Bridge Station could describe the joy they experienced in being served by the "Queen mother" and the gentle Princess during the two hours they worked alongside Lady Limerick's staff behind the buffet bar, and distributing the gifts sent to the British soldiers and seamen by the Irish-American girls of New York.

Queen Alexandra was deeply interested in Lady Limerick's story of how these gifts of jerseys, neck comforters, socks, warm wristlets and other comforts were sent to England, a story which she narrated while sitting in a corner of the buffet in a fragrant atmosphere of freshly made coffee, while the boys from the front and the seamen just arrived from the North Sea or on their way back to rejoin their ships, enjoyed the good things served to them.

"The story," said Lady Limerick, in her soft, inimitable Irish brogue, a brogue impossible to reproduce in cold print, "goes a long way back. When I was a very little girl in my Irish home I used to look over the rolling billows of the great Atlantic, and wonder where the waves came from, and my father told me that they came rolling and rolling over the ocean from the great country of America, where many of my ancestors had gone to live. And I wished that I could go across that great sea and be with them. And my nurses said to me: 'Och! ye'll never get there till ye're blind.'

FINALLY SHE SEES AMERICA.

"And I never thought I would. I never thought to see the country where any of my family would become American citizens. I mean the grandchildren of Mr. Anthony Brady. Perhaps I never should have gone had it not been for this terrible war. I had been working hard and I thought I would like to go to America just for a rest. I went just a year ago, but I never worked harder in my life.

"Mr. Haley Fiske, of the Metropolitan Life Insurance Company, asked me to address a meeting of Irish girls in the hall of the building. I never had addressed an audience in my life, but I agreed.

"I did not sympathize with the South African war, but this was a war of liberty and justice. I told the girls that. I told them what the English soldiers and the Irish soldiers were doing for them. I told them about one morning I went down to Wellington Barracks and as I was standing there one of the Irish Guards came up to me and said they were going off to the front.

"'When we come back,' he said, 'we'll bring back a name that you'll be proud of. We went to Westminster Cathedral this morning, where we received Holy Communion. We are well with our God. A soldier's death is not one to be ashamed of, and we don't mind if we are called.'

"I told that to the Irish girls in New York. I told them what the Irish Guards had done, one of the most glorious stories of the war. I thought they would have gone mad between the cheers and their tears, and they said they wanted to save up their money each week to send comforts to the soldiers in France.

IRISH GIRLS KEPT THEIR WORD

"They kept their word. Three times they have sent over these comforts which they have worked with their own brave hands. Once, unfortunately, they went to the bottom in a ship that was sunk by a German torpedo. This last consignment, which we have got now, consists of more than 5,000 articles of various sorts, all comforts for the boys in the trenches.

Queen Alexandra was deeply moved at seeing all these jerseys, and ecavats and socks, and other things, and said: 'I think it is very touching, and have never seen such beautiful work. I have a very warm affection for these American girls,' her Majesty added.

"Then she took one of the jerseys and singling out a poor young fellow standing at the buffet, handed it to him. Then seeing that he looked very feeble and tired the Queen asked him, 'Won't you come in and sit down? You know you ought not to have come out of the hospital so soon.' And the soldier brightened up and said: 'Your Majesty's words will go back to Canada with me. It was worth it all to have come here, worth any sacrifice to be spoken to like this, and get an American's girl's present from Queen Alexandra."

Distributing more of the gifts from America and speaking such kindly words to the soldiers and seamen, the Queen and the Princess worked hard handing over cups of coffee and buns to their humble, gallant guests.

"The Queen just loved it all," said Lady Limerick. "She will be back again soon."


**The Quinine That Does Not Affect Head**

Because of its tonic and laxative effect, Laxative Bromo Quinine can be taken by anyone without causing nervousness or ringing in the head. There is only one "Bromo Quinine." E. W. GROVE'S signature is on box. 30c.


## MILLBROOK PERSONALS

MILLBROOK, March 19.— Mr. G. F. Harrington was in Toronto attending a meeting of the Ontario Electrical Association on Thursday and Friday.

Deputy-reeve, Harold Baptie of Springville, has been officially appointed a justice of the peace for the Counties of Durham and Northumberland.

Mrs. Arthur Cook, of Dundas, is visiting her parents, Mr. and Mrs. William Mitchell.

Mr. H. Richards was a visitor to Peterborough on Saturday.

Money talks conclusively, but occasionally it gets rattled.

It's a poor widow that can't remarry. The rich ones are soon gobbled up.

643rd Bargain Annex Event

# Bargain Annex Registered

Wednesday, March 20th, 1918

DAILY CALENDAR

*Let us be content, in work*
*To do the thing we can, and not presume*
*To fret because it's little.* *Browning*

**18c CURTAIN SCRIMS, 13½c YARD**—A good quality curtain scrim, with plain border on both edges. A regular 18c value and measures 36 inches wide. Annex price, yard..... **13½c**

**LEADER**

**FOUR HUNDRED YARDS OF NEW 50c COLOURED COTTON VOILES, 39c YARD**

This is our regular 50c value. Can be had in a selection of fifteen shades, including reseda green, helio, sand, black, pale blue, pink, navy, oyster grey, mauve, brown, apricot, flesh, white and rose. They measure 38 x 40 inches in width. Annex price, yard..... **39c**

**LEADER**

**SECOND ANNEX SALE OF 50c, 59c and 65c WHITE WASH GOODS 33c YARD**

A wide range of white wash materials that are taken from the spring stock. In the lot you will find, mulls, voiles, organdies and suitings—every piece is double fold and measures from 36 to 40 inches in width. A great opportunity that you should not miss. Annex Leader price, yard..... **33c**

**LEADER**

**FORTY PIECES OF 75c NATURAL SHANTUNG SILK, 49c YARD**

This is the best wearing silk on the market to-day. Can be used for men's shirts, pyjamas, etc.—33/34 inches wide. The regular price is 75c. Annex Leader price for the one day only will be, yard..... **49c**

**35c VALUE — LADIES' LISLE FINISHED BLACK MACCO HOSE, 24c PAIR, 3 PAIRS FOR 70c**—The last mill quotation we had on this hosiery was three dollars a dozen—this is actually more than the Wednesday Annex price. They are a splendid quality macco stocking, double process dye, and guaranteed fast color, no seams. Worth buying in half dozen lots. Annex price 24c pair..... 3 pairs for **70c**

**LEADER**

**$3.00 FLANNELETTE BLANKETS, $2.39**

There are three cases of Mill seconds flannelette blankets, double bed size, in white or grey. The mill imperfections in most cases are very slight and hardly noticeable. To-day's regular price is $3.00 a pair, and it will be much higher for next fall. When you think of that you will see the advisability of coming early before they are all gone..... Wednesday Annex Leader price, pair..... **$2.39**

**LEADER**

**DOLLAR VALUE HABUTAI WASH SILK, 69c YARD**

Three hundred yards of excellent white wash silk, full 36 inches wide and full dollar value. The silk ideal for Spring and Summer dresses and blouses, washes perfectly and retains its finish. There are only three hundred yards of this beautiful silk on sale on Wednesday, it is splendid dollar value, any time—anywhere. Annex Leader price, yard..... **69c**

**15c COTTON BATTING, 2 FOR 23c**—This is the excellent "Swan" brand of batting and there are only two cases, part of a shipment of twelve months old contract which is the reason that this Annex price is possible. They are good sized rolls and usually sell for 15c—in the Annex on Wednesday..... 2 for **23c**

**MEN'S $1.25 "SHEFFORD" BRAND RUBBERS, 79c PAIR**—Second Annex sale for these first quality "Shefford" brand rubbers which are standard value at $1.25, and the price is going up higher. The sizes are 5½, 6, 6½, 7 and 8. This exceptionally low price in rubbers is for the thrifty man. In the Annex on Wednesday, pair.... **79c**

**800 HUNDRED YARDS OF 10c AND 12½c SWISS EMBROIDERY EDGINGS, 6½c YARD** — The widths are from 3 to 5 inches, and they usually sell for 10c and 12½c yard. This price makes it decidedly worth while buying your season's supply.. Annex price, yard..... **6½c**

**$1.25 PRINT AND GINGHAM DRESSES, 89c**—Twelve dozen of these excellent dresses that are indispensable for house use. They are made of an excellent quality print, have sailor collars and are trimmed with white pearl buttons. Regular $1.25 value..... Annex price..... **89c**

**STAMPED CENTRE PIECES, 2 FOR 25c**—A few dozen stamped white centre pieces that regularly sell for 19c. A new assortment of dainty designs, on 18-inch good quality "near linen" that will work up very effectively. In the..... Annex on Wednesday,.... 2 for **25c**

**75c P.C. CORSETS, 59c**—A new Annex shipment of new spring corsets; they are made of a splendid quality of white coutil, extra long style, medium top, lace trimmed, four hose supporters and front steel hook; all sizes 19 to 30. Regular 75c value. Annex price..... **59c**

**$1.00 BLACK SATEEN UNDERSKIRTS, 79c**—This is the second Annex sale of these black sateen underskirts; made of mercerized sateen with deep fancy flounce and draw tape at waist band. If you want a good wearing underskirt this is your opportunity to procure one at a low price. Sizes 36 to 42. Annex price..... **79c**

The CRESSMAN Company Limited


## Large Crowd Witnessed The Presentation Of "Danny Machree"

**Quaint Irish Play Was Skillfully Presented by a Capable Aggregation of Local Performers'— Grand Opera House Was Filled to Capacity.**

### GREATER PRODUCTION

The dramatic section of St. Peter's Total Abstinence Society last evening scored another success in the presentation of "Danny Machree," a romantic comedy-drama in five acts. The Grand Opera House was crowded to capacity when the curtain was raised, revealing the exterior of Mrs. Brady's home. This act introduces Mrs. James Dillon in the role of "Mrs. Brady" and Master Gregory Wolff as "Danny Machree," also Mr. James O'Brien as "Bat Mooney" and Mr. George Lynch as "Lanty Lanagan," the Rambler. The latter needs no introduction to Peterborough audiences. Last night's performance showed Mr. Lynch at his best, and the success of the entire production was due in a large measure to the skilful direction of this well-known local performer. Master Gregory Wolff proved a very capable artist, and his work won repeated applause. Miss Genevieve O'Heron, Her enunciation was clear "Rose O'Neal, the Rose of Kerry." The clever presentation of this difficult and somewhat dramatic part demonstrated the capabilities of Miss O'Heron. Her enunciation wos clear and the part as a whole was admirably handled. It fell to the lot of Miss Cecile Shevlin to appear in the character of "Kitty Brady." The part was a difficult one in spots, but was well handled. Miss Shevlin's singing was a feature that was well received. Mr. Cecil Wolff, as "Miles O'Connor," a young lawyer, showed exceptional skill for an amateur, also Mr. T. J. Dineen, who appeared as "Dennis Doyle," a fisherman, and Mr. Joseph Ahern as "Sheriff Burke." The villian was ably represented by Mr. William Collins, who responded in the cast of characters to the name of "George Wolfe," in name and nature. His work was very good.

During the play specialties were introduced by Miss Cecile Shevlin, W. Collins and George Lynch. The Grand Opera House orchestra contributed several overtures of Irish melodies during the evening. The musical director was Miss Lilian Hurley, whose work was of exceptional merit.

The executive staff, consisting of Mr. Cecil Wolff, business manager; Mr. George Lynch, stage manager; Mr. Earl Judge, property master, and Mr. James O'Brien, electrician, contributed to the successful presentation of the play. The scenery was appropriate and reflected credit on the executive staff.

The play was a romantic one, with a quaint Irish setting. It abounds in rich comedy, with a touch of contrasting pathos, and with its charming songs, constitutes an entertainment that would be difficult to excel.

Before the opening of the first act Mr. V. J. McElderry, appearing under the auspices of the War Lecture Bureau, appeared before the footlights long enough to impress the audience with the necessity of greater production if the war is to be carried to a speedy and successful conclusion.

## Publish List Of Vacant Lots And Their Owners Here

The Vacant Lot Gardening Committee met last night, and, after weighing the problem of putting prospective soldiers of the soil in touch with property owners who have lots that may be available for this year's production, concluded that the best plan would be to publish a list of lots, and instruct the people to make their own applications to the property owners. Assistant City Clerk Ingram has searched the assessment roll and obtained the locations of vacant lots with the addresses of their owners. Applicants for them will be requested to communicate with the owners and notify Mr. Ingram of any selections they succeed in making. This is approach direct, and it is hoped that it will be as successful as the food emergency demands.

The list of property owners will be published within a day or two.

## Normal School Literary Society Hold Meeting

Yesterday afternoon a meeting of the Normal School Literary Society was held in the Assembly Hall. The programme was as follows:

Minutes by Secretary.
Announcements by President.
Chorus by Sec. C.
Reading—Miss Wilson.
Minute speech—Miss Heaslip.
Minute speech—Miss Walsh.
Critic—Miss McCabe.
"God Save the King."

## The Farmers' Improvement Association of Hope And Cavan Held Meeting

MILLBROOK, March 19.—The annual meeting of the Hope and Cavan Junior Farmers' Improvement Association was held at Millbrook last week.

Owing to the absence of the President, Mr. Montague Bickle, of Port Hope, the Vice-President, Mr. H. Earl, occupied the chair. The chairman expressed the regret of the Association that Mr. Duncan, the former District Representative, was unable to attend, and urged the men to enter heartily into the discussions, and make arrangements for a successful year in 1918. He said if the Association was to mean anything to the country it should be prepared to launch out into new enterprises during the coming year.

The discussions of contests in race profit, hog feeding and baby beef, corn variety tests, potato variety test and alfalfa tests were discussed by Messrs. Elson, Sutton, McNeil and Lunn.

The regulations have been changed this year, thus allowing any young man under thirty years of age to enter in these competitions for the coming year. The prize is a two-weeks' short course at Guelph, 1919, donated by the Provincial Government.

The challenge from the Bowmanville Junior Farmers' Improvement Association was received and accepted to hold a stock judging contest during the coming year. Arrangements are at present under way to co-operate with the East Durham Board of Agriculture. When holding the contest it will probably beat Millbrook.

The officers elected for the coming year are:

President—Harry Earl, Ida.
Vice-President — Jas. Might, Millbrook.
Sec.-Treas. — Wilfred Elson, Millbrook.
Directors—R. J. McKnight, Millbrook; Leonard McNeil, Millbrook; Lloyd Sutton, Fraserville; R. C. Symons, Port Hope; Montague Bickel, Port Hope.

## Greater Peterboro Association Amalgamates With the Board Of Trade For Combined Action

The Greater Peterborough Association decided last night to fuse with the Board of Trade, and recommended that all its members join that association. Those present were Mayor Duncan, Joseph Begley, J. J. Hartley, Dr. E. E. Harvey, W. R. Breyfogle, G. O. Cameron, G. N. Gordon, W. S. Campbell, J. A. O'Brien, E. F. Mason, W. R. Morris, and S. R. Armstrong.

Letters regretting their inability to attend the meeting were received from J. J. Duffus, Reg. H. Turner, J. Vanstone and J. J. Turner.

After a discussion of the work and scope of the Association and of the Board of Trade, Mr. Hartley moved, seconded by Mr. Cameron,

"That as the work of this association is to a large extent on the same line as that of the Board of Trade, and since the Board, by enlarging its sphere, could include all the work of this association, and has expressed a desire to reorganize so as to do so, this association recommends that all its members join the Board of Trade and work heartily in that organization for the advancement of the interests of the city, and that the association transfer its work to the Board."

The last act of the Greater Peterborough Association was the passing of a vote of thanks to its officers in recognition of their work.

## Air Raids Into Enemy Territory Were Successful

Canadian Press Despatch:

**LONDON, March 19.—Two hundred and fifty-five flights into Germany have been carried out by British aviators and only ten machines have been lost, James Ian MacPherson, Parliamentary Secretary of War, officially announced in answer to a question in the House of Commons to-day regarding the results of recent raids into German territory. More than a ton of bombs were dropped on Mennheim on March 16th, he added.**

## LIVE STOCK MARKET

Canadian Press Despatch:

TORONTO, March 19. — Market steady this morning. Hogs firmer. Good quality of market, much better than last week. Receipts, 715 cattle, 199 calves, 710 hogs, 155 sheep. Export cattle, $12 to $12.75. Export bulls, $9 to $10.50. Butchers' cattle, $10.50 to $11.75. Butchers' cows, $9 to $10.50. Butchers' bulls, $7.75 to $8.75. Feeding steers, $8.50 to $9.75. Sheep, ewes, $13 to $15. Lambs, $18.50 to $20. Hogs, fed and watered, $25. Calves, $15 to $17.

### CREECE CUTS DOWN EX-KING'S ALLOWANCE.

ATHENS, March 18.—The Chamber of Deputies has revised the King's civil list, making former King Constantine's allowance 500,000 drachmas (a drachma is equivalent to 19 cents), and reducing King Alexander's civil list to 1,600,000 drachmas, instead of 2,000,000. The Queen Mother Olga was allotted 300,000 drachmas yearly.


**TEA SETS**
In the finest Silverplate
Complete with Tray
Pudding Dishes
Salad Bowls
Chafing Dishes
Entree Dishes
Cream Jugs
Sugar Bowls
Cake Baskets
SCHNEIDER'S
JEWELLERS
367 George Next Turnbull's
*Marriage Licenses Issued*



# SUKLOFF'S EASTER SPECIALS

COMMENCING WEDNESDAY AND CONTINUING UP TO EASTER SATURDAY, WE ARE OFFERING A BIG LIST OF BARGAINS THAT GIVE PRUDENT BUYERS A CHANCE TO SAVE MONEY RIGHT AT THE START OF THE SEASON INSTEAD OF WAITING TILL THE END OF IT. LOOK THEM OVER, AND CALL AND SEE WHAT REAL BIG VALUES THEY ARE.

**Men's Wear**

FINE QUALITY OF MEN'S NATURAL WOOL SPRING UNDERWEAR— Well worth $1.00, for only..... **79c**

MEN'S WOOL SOX— For only..... **25c**

MEN'S PANTS—Very serviceable. Made from a Union panting fabric, dark shades with neat striped pattern. Well sewn. Special..... **$1.39**

**Boy's Wear**

BOYS' HEAVY TWEED SUITS — Serviceable shades, newest makes. Regular value from $5.00 to $6.00, for only..... **$3.75**

**Dry Goods**

GINGHAM—Latest patterns, exceptional quality. Extra Special, yard— **14½c TO 18c**

WHITE PIQUE—Worth 25c. For only, yard..... **15c**

SWISS EMBROIDERY — Beautiful goods in mill ends. Splendid selection. Extra Special, yard..... **5c**

**Ladies' Ready-to-Wear**

LADIES' SPRING COATS—A beautiful selection of new Spring styles. Many of them exclusive man-tailored garments, splendid materials. An early selection would show wisdom as this class of goods is advancing in price almost daily. An extra fine choice now running from— **$5.98 TO $12.50**

LADIES' SPRING SUITS—Made in the newest models, in all-wool serge, all the leading shades, and in great variety of styles from which to choose. You can surely find both quality, style and price, from— **$10.50 TO $20.00**

LADIES' SERVICEABLE SERGE DRESSES —In blue, green and black, in the latest styles. Special from— **$10.00 TO $13.50**

LADIES' ONE-PIECE SILK DRESSES — In the latest styles and shades, ranging anywhere up from— **$12.50 TO $15.00**

LADIES' SILK CREPE DE CHINE WAIST— In all shades, the latest make. Extra Special..... **$3.98**

LADIES' SILK WAIST—In white and black **$1.25 TO $2.50**

# MILLINERY---YOUR EASTER HAT

That is the important question this week, and you want the prettiest and most becoming hat you can get at a reasonable price.

SUKLOFF'S MILLINERY OPENING ON WEDNESDAY will give you a genuine surprise both in style and big value. There will be no need to tell you our hats are good, and very cheap at our opening price.

FINE WHITE BLEACHED COTTON — 36 inches wide. Regular value 22c. For only, yard..... **15c**

GREY COTTON—Size 36 inches wide. Regular value 50c. For only, yard..... **29c**

FLOWERED CURTAIN MUSLIN—Extremely pretty patterns. 36 inches wide. Regular 20c, for only, yard..... **15c**

FLOUNCING — Made of fine cotton, trimmed with beautiful lace and embroidery. Suitable for ladies' and children's underwear. Extra Special from, yard..... **15c TO 25c**

PRINTS—Latest patterns. Exceptional quality. Special..... **17½c**

HEAVY LINEN ROLLER TOWELLING — Good absorbent quality, 18 inches wide. For only, yard..... **17½c**

JAPANESE BATH TOWELS—22 inches by 44 inches. Extra Special, pair..... **39c**

DRESSER COVERS — Beautifully made of choice lace. Regular $1.00, for only..... **49c**

Fine quality of LADIES' BLACK AND WHITE HOSE—Extra Special only, pair..... **17½c**

LADIES' WAISTS — With fancy embroidery fronts. Extra Special, only..... **79c**

BEAUTIFUL LONG KIMONAS — Assorted patterns. Well worth $1.50, for only..... **98c**

LADIES' HOUSE DRESSES—In chambray and wrapperette. Well worth $1.25, for only..... **79c**

FINE SATIN UNDERSKIRTS—Beautiful assorted colors. Regular $2.50 for only..... **$1.25**

**Ladies' White Wear**

LADIES' EMBROIDERY AND LACE CORSET COVERS— For only..... **25c**

LADIES' COMBINATION UNDERWEAR — Made of select material, trimmed with lace and embroidery. Extra Special, for only..... **59c**

LADIES' DRAWERS—Made of fine quality of cotton, trimmed with lace. Special..... **29c**

LADIES' NIGHT GOWNS—Made of fine quality of cotton, trimmed with lace. Regular $1.00, for only..... **79c**

LADIES' WHITE UNDERSKIRTS — Made of fine quality of cotton, trimmed with lace. Special..... **98c**

**N. SUKLOFF, 293 GEORGE ST.** 1 Door South Grand Hotel


## SPLITTING RHEUMATIC PAINS IN THE MUSCLES DRIVEN OUT QUICKLY BY "NERVILINE"

**Rheumatic Pains Go — Suffering Ceases — Cure Comes in Even Chronic Cases**

For aching bones and sore muscles nothing will sooth away the pain like Nerviline.

For nerve-wracking twinges in the muscles, for torturing backache or lumbago, you'll find Nerviline is full of amazing power.

You see, Nerviline has the power—it's about five times stronger than ordinary remedies, and can penetrate very deeply. It contains juices and extracts of certain herbs that give it a strange power to drive out congestion, inflammation or pain.

You are safe in using Nerviline. Just rub it on—it won't blister or burn, and can do nothing but good.

Whenever there is pain or suffering Nerviline will go and will drive it out. It penetrates to every cell of a sore muscle; it sinks to the heart of every stiff sore joint; it searches out the pain of rheumatism quickly.

Give Nerviline a trial. See how fast it will limber your lame back, how quickly it will cure neuralgic headache, how fast it will break up a bad cold or ease a sore throat.

The best family pain-remedy ever made is Nerviline. Forty years of great success proves this.

For emergent ills, when the doctor isn't handy, there is nothing better than the 25c family size bottle; all dealers or the Catarrhozone Co., Kingston, Canada.

See Our Window Display of MILLINERY and DRESS GOODS.

# TURNBULL'S
THE BIG STORE

Beautiful Assortment of Spring Coats, Suits, Dresses and Millinery.

# A Store Gloriously Abloom With Easter Fashions

## Main Floor Specials

**WOOL VOILES, YARD 60c**
In shade of grey, sand, green, brown and navy blue. Full 42 inches wide.... Wednesday Special, yard..... **60c**

**SILK CREPES, YARD $1.25**
36 inches wide, in shades brown, greens, greys, maize, ivory, Pekin blue, Alice blue and black. ..... Wednesday, yard ..... **$1.25**

**TAFFETA RIBBON, YARD 11c**
3-inch Taffeta Ribbon, in colors of sky, pink, tan, rose, black, white, Paddy and navy. Wednesday, yard..... **11c**

**HANDKERCHIEFS, 3 FOR 25c**
Ladies' pure Linen Handkerchiefs at a price lower than can be purchased by us to-day. Wednesday Special... 3 for **25c**

**KHAKI HANDKERCHIEFS, 3 FOR 50c**
Gents' large size, hemstitched Khaki Handkerchiefs. Wednesday, 3 for **50c**

**EMBROIDERY FLOUNCING, YD. 19c**
Embroidery and insertion attached, 4 inches wide. Suitable for under-garments and children's wear. ..... Wednesday, yard ..... **19c**

**BABY FLOUNCING, YARD 55c**
27-inch Baby Flouncing, in an array of new patterns. Some hemstitched edges, others guipure. Wednesday, yard.. **55c**

**LISLE VESTS, 20c TO 75c**
Ladies fine Lisle Vests, both plain and lace trimmed, with short or no sleeves. Wednesday, ..... 20c to **75c**

## Notion Counter Specials

**WHITE CENTRE PIECES, 39c**
Stamped on the finest quality of.... linen. Wednesday Special..... **39c**

**SCARFS, 75c AND $1.19**
In white and linen, stamped in many pretty patterns. Wednesday..... each ..... 75c and **$1.19**

**CHILDREN'S DRESSES, 75c AND $1.19**
Children's Stamped Dresses, made of pique vesting and lawn. In sizes from 1 to 5 years. Wednesday..... each ..... 75c and **$1.19**

**PERI LUSTA CROCHET COTTON**—In all different sizes and colors..... Ball ..... 18c, 20c and **25c**

**PERI LUSTA SLIPPER COTTON** — In white and colors..... Ball ..... **40c**

**COLLINGBOURN'S TATTING COTTON**—In all colors..... Ball ..... **5c**

**BABY'S WHITE SHAWLS..** ..... $1.75 to **$3.50**

**BABY'S CROCHET JACKETS..** ..... **59c**

## Corset Department

**CORSETS**—In high or low bust, 4 hose supporters, made of excellent quality of white coutil. Wednesday..... Special, pair ..... **$1.25**

**BRASSIERES, 50c**
In new Bandeau style, with tape shoulder straps. Sizes 34 to 42..... Wednesday Special..... **50c**

**COMBINATIONS, $1.00 TO $1.50**
Ladies fine Lisle Combinations. "New Mode" style. Short sleeves,.... tight knee. Wednesday $1.00 to **$1.50**

**COMBINATIONS, 59c to $1.50**
Ladies' fine Lisle Combinations, with low neck, short or no sleeves..... Wednesday Special..... 59c to **$1.50**

**WINDOW SHADES**
50 only, well made Window Shades of good quality cloth, mounted on reliable rollers, trimmed with a neat insertion, complete with fittings, size 37 x 72 inches long. In green or cream only:
Regular 75c. Wednesday Special..... **58c**

## Wash Goods Main Floor

**COLORED BATISTE, YARD 25c**
In all-over patterns, pink and green, mauve and blue, 40 inches wide. Suitable for summer wash dresses..... Wednesday Special, yard..... **25c**

**VOILES, YARD 39c**
Solid colors, taupe, maize, pink, Alice blue, green and grey., 40 inches wide. In fine silky finish. Wednesday..... Special, yard ..... **39c**

**FANCY DRESS VOILES, YARD 25c**
A large range of floral and striped patterns to choose from. 27 inches wide.... Wednesday Special, yard ..... **25c**

**GINGHAMS, YARD 20c**
For informal daytime wear, in about forty different patterns. In checks large and small, stripes broad and narrow, and plaids of great variety..... Wednesday Special, yard..... **20c**

**WHITE RATINE, YARD 55c**
In beautiful quality, for separate skirts, full 40 inches wide..... Wednesday Special, yard..... **55c**

**WHITE COTTON, YARD 50c**
Double warp and shrunk. 36 inches wide. Just the cotton for children's waists or middy blouses. Wednesday,..... yard ..... **50c**

## Housefurnishing Department

YOU WILL WANT MANY THINGS THIS SPRING TO MAKE YOUR HOME MORE COMFORTABLE AND ATTRACTIVE, SUITABLE RUGS AND CURTAIN MATERIALS MAKE A VAST DIFFERENCE TO THE INTERIOR APPEARANCE OF THE HOME. HERE ARE SOME SPECIALS FOR WEDNESDAY:

**BORDER SCRIMS**
Dainty Scrims with fancy floral borders in lovely fast colors, also some with plain striped and heavy tape edges. Come in ecru, white or cream, 36 inches wide. Biggest bargain in years. Two Specials:
Regular 25c. Wednesday Special, yard 17c
Regular 18c. Wednesday Special, yard 12c

**BUNGALOW NETS**
Excellent quality net curtain materials in fine and medium weaves, appropriate for every purpose, plain and all-over, and conventional designs, in cream, white or ecru, 40 to 46c inches wide:
Regular 35c. Wednesday Special, yard 26c

**ENGLISH BORDER CASEMENT CLOTH**
A beautiful range of this well-known cloth has been opened up, come in beautiful floral borders printed on both sides, soft and pliable material, will hang in graceful pleats, and launders very easy. Choice of ecru, ivory or white, 36 inches wide. Two attractive prices:
Regular 35c. Wednesday Special, yard 26c
Regular 20c. Wednesday Special, yard 14c

**SCOTCH TAPESTRY RUGS**
A vast variety of designs and patterns, in two-tone or mixed colorings, including medallion and Oriental effects, suitable for any room and closely woven. Note sizes and prices:
2¼ x 3 yds. Reg. $14.50. Wed. Special $13.00
2½ x 3 yds. Reg. $15.00. Wed. Special $13.50
3 x 3 yds. Reg. $18.50. Wed. Special $15.50
2 x 3½ yds. Reg. $20.50. Wed. Special $16.50
3 x 4 yds. Reg. $22.50. Wed. Special $17.50
3½ x 4 yds. Reg. $30.00. Wed. Special $25.00

## Staple Department

**PILLOW CASES, 60c EACH**
Spoke stitched, 2½-inch hem, made from torn cotton. In sizes 40, 42, 44 and 46-inch. Wednesday, each..... **60c**

**CRIB BLANKETS, PAIR $1.50**
In heavy flannelette, white with pink or blue border. Size 36 x 68..... Wednesday, pair ..... **$1.50**

**COMFORTER BATTING, 2 LBS. $1.35; 3 LBS. $1.75**
In a pure white, sanitary, soft fluffy bat. Opens out 6 x 7 feet. All in one piece. No joining. Wednesday, 2 lbs. $1.35, ..... 3 lbs. **$1.75**

## Basement Specials for Wednesday

**DINNER SETS, $19.50**
97-Piece Dinner Sets, made of fine quality of Johnson Bros'. semi-porcelain, decorated with a pink floral design and gold line. Wednesday Special **$19.50**

**CUPS AND SAUCERS, 2 FOR 35c**
Hand-painted Nippon Cups and Saucers, three patterns to choose from. Regular 25c each. Wednesday Special,..... 2 for **35c**

**SUNDRIES.**

| | |
|---|---|
| Mop Handles | 15c |
| Shoe and Stove Brushes | 25c |
| Corn Brooms | $1.00 and $1.25 |
| Paring Knives | 5 and 15c |
| Pudding Pans (granite) | 2 for 25c |
| Pastry Boards | 65c and 75c |
| Toilet Poper | 10 rolls 47c |
| Wash Boards, Globe | 35c |
| Strainer Pails, large | $1.19 |
| Scrub Brushes | 15c and 25c |

**PLATES, $1.00 DOZEN**
Plaint White Breakfast or Soup Plates, in a semi-china quality..... Wednesday Special, dozen..... **$1.00**

**ART RAG RUGS**
Just two dozen beautiful colored Art Rag Rugs, in alternate mixed colors, of green, pink, blue, yellow, etc., finished with neat colored designs on each end and reversible. Size 24 x 38 inches:
Regular $2.00. Wednesday Special... **$1.59**


## PRESENTATION TO CAVAN SOLDIER

HULBROOK, March 19. — The members of Loyal Orange Lodge No. Fallis Line, met at the home of W. Williamson, on March 13th, presented their Bro., Mall Todd, had enlisted for overseas, with following address and a wrist

Our Worthy Bro., Mall Todd:
Dear Sir and Brother,— We, your brethren of L. O. L. No. 10, having learned of your entrance to the Canadian forces for service overseas, feel that we cannot let your take your departure from our midst without showing you in some way the honour in which we hold our soldiers and the faith in which they are fighting. We therefore take much pleasure in presenting to you this wrist watch. We trust that you may long continue to wear it and continue to uphold the high ideals of Orangeism and the great part that it is taking in this terrible war in defence of human liberty. We pray that God may preserve you, that you may fully share in the triumph of a complete victory that will ensure lasting peace and freedom to the world and that you may return safely home again.

Signed on behalf of the lodge.
Wilbert A. Fallis.
William R. Williamson.

Bro. Williamson read the address and Bro. Fallis made the presentation, after which Mrs. Williamson entertained the brethren at a dainty supper.

"After dinner" speeches were made, Messrs. Ernest Leith and T. Williamson played several violin selections in good style and patriotic songs were sung.

The gathering dispersed with the singing of "God Save the King" and "God Save Our Men."


# OXY-ACETYLENE WELDING

We are well equipped for Welding by this process in an expert and successful manner. Bring in your broken parts, or telephone and we will send
WILLARD BATTERY SERVICE STATION & BATTERY REPAIRS

**GRANT & THORPE** PRACTICAL ELECTRICIANS 418 GEORGE ST. PHONE 798


## Daylight Saving For Canada

OTTAWA, March 19.—It is expected that Sir Wilfrid Laurier will resume the debate on the address in reply to the Speech from the Throne when the House resumes this afternoon, but it is believed that the speech of the Liberal leader will be mostly in regard to the Military Service Act. Sir Robert Borden will reply and will deal with the proposed daylight saving legislation. The date for setting forward the clock will probably be announced by the Premier. It has been announced that there will be no more dismissals of public officials on grounds of offensive partisanship unless the case justifies such action following a proper investigation by the Civil Service Commission.

## Fifty Persons Were Killed In Air Raid

Canadian Press Despatch:

LONDON, March 19.—Fifty persons were killed and great material damage was done by bombs dropped by Allied airmen, when they raided Goblenz, Germany, March 12, according to neutral traveller who arrived Monday at The Hague, the Times says.

## LICENSES ARE BEING ISSUED

Special to The Examiner:

OTTAWA, March 19.—By the beginning of the month it is expected that 100,000 application forms will have been filled out from the licensing department of the Food Controller's branch.

Up to date the following licenses have been issued from this department: Wholesale fish dealers 461, cereal 90, fruit and vegetables 944, millers 416, bakers 1,503. Total, 3,914.

## ARMED GUARDS ON DUTCH SHIPS IN NEW YORK HARBOUR

Canadian Press Despatch:

NEW YORK, March 19.—With armed guards from the Naval Reserve on board the forty Dutch ships in New York harbour, all was in readiness today for the formal word from Washington authorizing the actual transfer of control of the vessels. The ships of 200,000 tons aggregate are widely distributed in waters about New York.

## Electoral Reform Bill Approved

Canadian Press Despatch:

AMSTERDAM, March 19. — The Franchise committee of the Hungarian Diet has approved the Electoral Reform Bill, which gives the vote to every Hungarian male or female 24 years of age and able to read and write.

## Large Powder Magazine Exploded

Canadian Press Despatch:

QUEBEC, March 19.—A large powder magazine belonging to the British and American Mining Co., situated some distance from this city, exploded this forenoon. No lives were lost. The cause of the explosion is a mystery.

## Are Invited To Be Present

(Canadian Press Despatch.)

LONDON, March 19.—The heads of the German army have instructed a number of neutral correspondents to be present at the German offensive on the western front. The correspondents, it is believed, will leave for the front on Wednesday.

## Peterboro' Boys Have Not Been Located

Newly Arrived Contingent of "Original Firsts" May Not Have Any Peterborough Soldiers Among Them.

This afternoon, His Worship Mayor Duncan, received a message from Alderman J. W. Worth, who is in Brockville, stating that the G.T.R. train, due to arrive in Peterborough this afternoon at five-forty o'clock, would not have any Peterborough soldiers on board. Brigadier-General Hemming was also communicated with this afternoon and he informed Mayor Duncan that he did not know whether the "original first" contingent included any Peterborough soldiers. He said he would notify Peterborough if he heard of any.

## Rev. Mr. Thomas Made Fine Impression In Port Hope Sunday

Rev. Amos Thomas, preached at the 76th anniversary services of the Port Hope Methodist Sunday School last Sunday. Large congregations attended the morning, evening and Sunday School services, and according to the Guide's report, were inspired by Rev. Mr. Thomas' sermons:

"Rev. Mr. Thomas spoke very forcibly and earnestly from the text, found in Gen. 49th chap., 22nd verse.—The reverend gentleman had the undivided attention of his large audience, as he very plainly pointed out the duty of every man and woman to do their utmost, in these days of very great stress and strain. His earnest words will no doubt be long remembered, and be an incentive to a better life on the part of many who were privileged to hear him yesterday. He will always be a welcome occupant of the Methodist pulpit in Port Hope."

GIVEN AWAY.
PRIZE AT NASSAU BASKET SOCIAL TO-NIGHT. 'BUSSES LEAVE POST OFFICE 7.30.

## Brock St. Rink No Skating To-night

Unless the Weather Changes Sharply Skating Is Over

The soft weather of the last few days has practically put an end to skating in Brock street rink. There will be no skating to-night, but if a turn should come with a quick frost, we should have another night or two before the ice is finally removed from the rink.

## The Death Of Mr. J. H. Garbutt

The Deceased Took An Active Part in Municipal Affairs

This morning death removed one of the best known residents of Smith township in the person of Mr. John H. Garbutt. The late Mr. Garbutt was born in Smith township in 1863, and was the eldest son of the late John Garbutt. Death occurred at the home of Mr. M. Comstock, a brother-in-law, 219 Sherbrooke street, with whom the deceased has resided for some weeks past.

The late Mr. Garbutt leaves besides a sorrowing wife, on brother, Mr. R. A. Garbutt, of Smith township, and two sisters, namely Mrs. M. Comstock, and Mrs. E. F. Mason, of this city.

The funeral will take place on Thursday afternoon at 2.30 o'clock, from the residence of Mr. M. Comstock, 219 Sherbrooke Street. Service at 2 o'clock and interment at the Little Lake cemetery.

The deceased took an active part in public life and for several years served the township of Smith in the capacity of Reeve, and in 1913 he was warden of Peterboro County. He was also president of the Peterboro Industrial Exhibition Board, and the Peterboro Ploughmen's Association.

In politics the late Mr. Garbutt was a Liberal. He was a member of St. Paul's Presbyterian church.

The passing of Mr. Garbutt leaves a place in the life of the township that will be hard to fill. He was a man of broad vision and gave unselfishly of his time and ability for the interests of the community in which he lived and labored.

## Medal Received At Memorial For Dead Soldier's Mother

The memorial service to Mrs. John Martin, beloved wife of the elderly Color Sergeant of the Temple Band, drew a very large crowd to the S. A. Temple on Sunday night.

Adjt. McElhiney opened for the first time the case containing the Distinguished Conduct Medal won by the late Sergt. Peter Martin, both of whose parents are also dead. The D. C. M. was received very recently.

## Peterboro' Soldier Returning Home

Private Claude M. Harrison, a Peterborough member of the 93rd Battalion, is due to arrive in Peterborough this afternoon on the five-thirty train via G.T.R. For a number of years prior to enlisting, Pte. Harrison resided in North Monaghan at the home of Mr. Bruce Johnston, township clerk.

## President Wilson Signs The Daylight Saving Bill

(Canadian Press Despatch.)

WASHINGTON, March 19.—The Daylight Saving Bill was signed today by President Wilson. It puts all clocks forward an hour on the last Sunday in March and turns them back again the last Sunday in October. It is thought the Canadian dates will correspond.

KILL THE TITLE TRADE.

Victoria, March 18.— F. W. Anderson, Kamloops, will on Thursday next introduce a motion in the Legislature to the effect that an address should be presented to the Dominion Parliament asking the latter to put an end to the practice of hereditary titles being given in Canada.


## Make Your Easter Meals Enjoyable

Our armies and our Allies need every pound of wheat we can spare them.

Three times a day you can help to save by eating Fresh Fruits and Fresh Fish instead of Meat and Bread.

It will be no sacrifice because Fruit and Fish can be served in a delicious, palatable and nourishing manner, and are particularly adapted for early spring menus.

We are ready to fill your orders promptly.

**DOUROS & GETTAS**
376 GEORGE ST.
Phones 18 & 19
TRADING STAMPS—on every cash purchase you get 10 per cent back in stamps

## "Say It With Flowers"

Always Appropriate from

**Peterboro Floral Co.** 434-436 Water St.
TELEPHONES— Greenhouse 1395 Residence 1647

MAKE Your Easter Greeting a personal one — an appreciated one. Send your portrait

374½ George Street — Moule — Phone No 46

## HOT CHOCOLATE

We are making a Specialty of Hot Drinks during zero weather. Come in and let us prove to you that we can serve you a Hot Chocolate, that will warm you up, refresh and stimulate you as well. Also
HOT BOVRIL
HOT COFFEE
HOT TEA
HOT LEMONADE
all served in our Tea Room to your order. When you are out shopping, or driving, a good hot drink will ward off a chill and fit you better for duty.

**T. H. Hooper**
3 Stores { 327 George, Phone 169; 414 George, Phone 1342; Geo. & Dublin, Phone 891

# WOMEN

"Soldiers of the Soil"

# WANTED!

Women and Girls of Peterborough "Do Your Bit"

## By Helping the Market Gardeners

ENROLL NOW!

That they may count on your assistance. Some gardeners are hesitating this Spring to plant even to the same extent as last year, owing to lack of help. Register at once at the PATRIOTIC ROOM on Simcoe street. Register open every afternoon this week from two till half-past-five.

Women's Council Garden Committee

# THE WORLD OF SPORT

## J. W. McDermid Succeeds W. D. Campbell As President Of Peterborough Curling Club

Mr. J. W. McDermid was elected President of the Peterborough Curling Club at the annual meeting last night, succeeding Mr. W. D. Campbell, who has proved himself as successful a President as he has been, and is, a skip. Mr. McDermid has been a member of the Club for ten years, is an ardent and skillful curler, and one of the best of the skips.

The meeting was largely attended, and was both amusing and lively in turn, with spirits running high and the old note of harmony pervading all the discussions.

Mr. Campbell's address was an interesting review of the season and a fine effort. "I want to extend to the members my deep thanks for the assistance and co-operation, and to the officers and committee for the manner in which business was carried out."

Of the management committee Mr. Campbell singled out for special mention Mr. A. C. Kay, who had alone secured between fifteen and twenty new members last season. Altogether thirty-five new curlers joined the club during the year, and practically all made good progress and were promising material. Mr. Campbell referred to the success of the new skips. Out of eight or nine appointed for the past season, Mr. J. H. Metheral won the inter-rink honours, Mr. P. D. Fitzgerald won the third prize, and Mr. Jas. Skinner was tied in his group.

The club won all its inter-city games from Toronto, Lindsay and Orillia clubs. The proceeds of the Heatless Day 'spiel and the surplus from the local bonspiel were devoted to patriotic purposes.

A. W. Archibald won the Heatless Day bonspiel for which no prizes were offered, but his rink "won all the glory."

W. M. Laing's winning of the Carew Cup was duly mentioned.

THE NEILL CUP.

Mr. Campbell announced that Mr. R. Neill had offered the Club a splendid trophy to be competed for annually by scheduled rinks, and that outside clubs—Cobourg, Lindsay, Port Hope, Lakefield, Norwood and others in this district would be invited to come here to play for it. Mr. Neill's idea was to develop inter-rink material. For the first year he also offered miniatures of the trophy to the winning rink.

Mr. Geo. Boucher moved, seconded by Mr. R. M. Waddell, that the club convey its thanks to Mr. Neill for his most acceptable trophy.

CONSIDER ASSOCIATE MEMBERS.

Mr. J. H. Connal moved, seconded by Mr. Boucher, that the Committee of Management consider the advisability of admitting associate members and report back to the club.—Carried.

Mr. Counal pointed out that at present if a skip drops out for a year and returns to the game he cannot be a skip for two years. As an associate paying a certain fee, skips and other curlers could retain their connection with the club, enjoying all the privileges except that of curling. Mr. Hicks, Mr. Kay, Mr. Pennefather, and others discussed the proposal and urged that if this idea became effective that the privileges of associates be clearly defined.

RENTING THE RINK.

Mr. Hicks moved, seconded by Dr. Wightman, that the Committee appoint a Committee to take up with the Curling Rink Co. the question of a definite rental of the rink to the Club per season.—Carried.

"The Club is strong and large enough to pay a definite annual rental," Mr. Hicks suggested.

"It's the only business way to run the Club," Dr. Wightman remarked. "If we know our rental we know our expenses and can fix our fees accordingly."

Mr. McDermid stated that this had been attempted years ago, and the flat rental was fixed at $1,000. "We had no alternative then but to decline, and we have been turning over our surplus."

Mr. Hicks—"You don't mean to say that the Rink Company wanted $1,000 rental and accepted $465?"

Mr. McDermid—"That's just what they did."

A vote of thanks was extended to Mr. Giroux for his long service as auditor and to Umpire McIntosh.

EARLIER 'SPIEL FOR VICES.

Mr. Oke moved, seconded by Mr. Lang, that the committee arrange to hold the Vice Skips' bonspiel in midseason, when the ice is hard, instead of holding it over until March.—Carried.

PRESENTATION OF PRIZES.

The material side of the season's sport broke in with the presentation of prizes to the rinks that won the inter-rink games, local bonspiel, vice-skips' bonspiel and other games. The events and successful curlers, not excluding the gentlemen who did the honours of presentation, were as follows:

INTER-RINK GAMES.

First prizes (umbrellas)—Won by B. M. Manning, A. L. Killaly, J. T. McCabe and J. H. Metheral, skip. Presented by G. H. Giroux.

Second prizes, (thermos bottles—empty"—H. Hare, T. O. Donaldson, W. T. Hall and Alex. C. Kay. Skip. Presented by R. Hicks.

Third prize (trays)—F. L. Jenne, J. M. Lowes, W. G. Menzies and P. D. Fitzgerald, skip. Presented by Dr. Wightman.

Fourth prizes (cigar trays)—Capt. J. S. Morrison, J. K. Costain, M. C. Tooley and A. W. Archibald, skip. Presented by J. H. Ferguson.

LOCAL BONSPIEL.

First prizes—Primary Round winners (pipes)—C. Moffat, M. Comstock, C. H. Pennefather and R. M. Waddell, skip. Presented by J. W. McDermid.

Second prizes—Silver mounted cut glass marmalade jars—H. Hare, T. O. Donaldson, W. G. Menzies and P. D. Fitzgerald, skip. Presented by W. M. Lang.

Consolation round—First prize, silk umbrellas—C. J. Snider, J. K. Costain, J. H. Connal and W. G. Morrow, skip. Presented by R. M. Waddell.

Second prizes (Glass water sets)—B. McNeeley, A. M. Laidlaw, W. T. Hall and A. C. Kay, skip. Presented by R. Dobie.

VICE-SKIPS' BONSPIEL.

First prizes — Military brushes—E. L. Bowes, E. Taylor, F. Brownscombe and H. R. Martin, skip.—Presented by J. H. Connal, who also handed over to this rink the Patterson silver trophy.

Second prizes—Jas. Skinner, C. Lacheur, W. R. Turner and L. A. Turner, skip. Presented by A. C. Kay.

CAMPBELLFORD CUPS.

A year ago Peterborough won for the third season in succession, thereby securing permanent possession of it, the handsome silver trophy of the Trent Valley bonspiel, held at Campbellford. Individual miniatures of this trophy were included for the members of the winning rink, but they were not recived in time for presentation at last year's annual meeting of the local club. Last night they were presented by Mr. Geo. Benor, a former Campbellford man, to the following rink: C. J. Seymour, J. Wiley, R. G. Sturgeon and Geo. H. Giroux, skip. The replicas were of silver, gold lined,, and on little black pedestals. Some one remarked that their capacity was little more than a thimbleful.

OFFICERS ELECTED.

The officers elected for the year were as follows:

Hon. Pres.—W. D. Campbell.
President—J. W. McDermid.
Vice-Pres.—G. H. Giroux.
Sec.-Treas.—F. Brownscombe.
Committee of Management — A. C. Kay, E. G. Patterson, W. J. Oke and P. D. Fitzgerald.
Representation to the Ontario Curling Association—W. G. Morrow and R. M. Waddell.
Auditor—C. H. Pennefather.
Umpire—Angus McIntosh.

AN OPEN BONSPIEL.

It was decided on motion of Mr. T. Brightman, seconded by Mr. Lang that an open bonspiel be held here next winter. Mr. Kay explained that lack of hotel accommodation in Peterborough had influenced the Club in their decision to dispense with that big event during the past season.

Mr. Giroux stated that every night from Tuesday until Friday the Empress Hotel and the White House turn away visitors, for whom they are unable to provide sleeping accommodation. It was believed that conditions would not be improved next winter.

However, the sentiment of the Club was that the open bonspiel is the premier event in this district and its suspension was a disappointment to the outside clubs. Accordingly, on motion by Mr. Campbell, seconded by Mr. Giroux, the following committee was delegated to arrange for a big bonspiel next season—Messrs. W. G. Morrow, convenor; H. Foote, E. G. Patterson, R. Hicks and W. H. Denham.

A vote of thanks was extended to the retiring President, Mr. Campbell, on motion of Mr. Morrow, seconded by Mr. Sturgeon, in recognition of his efficient service.

FINANCIAL STATEMENT.

Mr. Brownscombe read the financial report, showing receipts for the past year of $1600.26 and expenditures of $1,486.40, leaving a balance of $113.86.


NEOLIN SOLES
Put on While You Wait

Neōlin
Better than Leather

J. V. CALDERONE
New Idea Electric Shoe Repairer
243 George Street Near Sherbrooke



NEILL'S
NOW OPEN AT
132 SIMCOE STREET

Entire NEW STOCK of
HIGH-GRADE BOOTS
SHOES & RUBBERS
Neill Quality
We will appreciate the Patronage of all our customers and all others who come. We believe the prices of our New Goods will prove attractive.

R. Neill, Limited
Temporary Store, 132 Simcoe Street


## CURLING

LAKEFIELD GAMES.

Four rinks of Lakefield curlers played here yesterday afternoon, the games resulting as follows:

| Peterboro. | | Lakefield. |
|---|---|---|
| W. G. Read, | | |
| A. Archibald, | | |
| R. P. Best, | | |
| A. Moore, | | J. W. Ridpath, |
| Sk..... 7 | | Sk.....10 |
| H. Hair, | | |
| A. Davidson, | | |
| G. H. Giroux, | | |
| W. J. Oke, | | C. S. Tanner, |
| Sk.....10 | | Sk..... 7 |
| S. Ray, | | |
| A. C. Kay, | | |
| J. H. Metheral, | | L. Payne, |
| Sk.....14 | | Sk..... 6 |
| F. Whitehouse, | | |
| T. Ferguson, | | |
| R. Sturgeon, | | |
| R. Hicks, | | J. Morrison, |
| Sk.....12 | | Sk.....11 |

## ROLLED 279 IN ONE GAME

### Local Returned Soldier Puts on a Record at George Street Alleys

Harry Yates, a local returned soldier, shattered all ten-pin records on the George St. Bowling Alleys yesterday, when he put on a single score of 279. Yates also compiled a total of 647 for three games, which is another record for the Alleys.

ALLIES HAVE SECURED EGYPT'S COTTON CROP.

London, March 18. — The British and Egyptian governments have decided jointly to acquire the entire Egyptian cotton crop, beginning next August. A commission has been appointed to take control of the regulations.

## Voice of The People

Correspondence under this heading containing or involving attacks on individuals, or violent or extreme statements, must, to secure insertion, be signed with the writer's real name, the owner of which thus assumes the responsibility.

Peterboro, March 18, 1918

To the Editor of The Examiner:

Sir: Will you please advise me through the columns of your paper if an individual or a corporation is required to make Income Tax returns when their incomes do not reach the amounts named, $3000.00, in the case of married people, and $1500 in the case of single persons, as taxable under the law. Yours truly,

Puzzled.

Section 4 of Income War Tax Act provides that only those liable to taxation under the Act are not required to fill in the forms. If you are married and your income does not reach $3000, or single and your income is below $1500, you do not have to register.—Editor of The Examiner.

To the Editor of The Examiner:

Dear Sir,—Would you please publish the enclosed clipping in the daily and weekly issues of The Examiner, which I believe will be read with deep and solemn interest by not a few of the many thousands of your thoughtful and intelligent readers, and oblige.

Yours truly,

READER.

THE PRESENT CRISIS.

"The Lord is at Hand."

The undersigned, under a profound impression of the momentous nature of the present crisis, issue the accompanying statement with the request that all ministers of religion in London and its vicinity, who are in agreement with it, will forward name and address, with a view to a united meeting for considering the question of its further advocacy. Please address:

"Advent Testimony," Christ Church, Westminster Bridge Road, London, S. E. 1.

G. Campbell Morgan,
A. C. Dixon,
W. Fuller Gooch,
J. Stuart Holden,
H. W. Webb-Peploe,
F. S. Webster,
Dinsdale T. Young.
Alfred Bird,
J. S. Harrison,
F. B. Meyer.

THE SIGNIFICANCE OF THE HOUR

1. That the present crisis points towards the close of the Times of the Gentiles.

2. That the Revelation of our Lord may be expected at any moment, when He will be manifested as evidently as to His disciples on the evening of His resurrection.

3. That the complete Church will be translated to be "forever with the Lord."

4. That Israel will be restored to her own land in unbelief, and be afterwards converted by the appearance of Christ on her behalf.

5. That all human schemes of reconstruction must be subsidiary to the Second Coming of the Lord, because all nations will then be subject to His rule.

6. That under the reign of Christ there will be a further great effusion of the Holy Spirit upon all flesh.

7. That the truths enbodied in this statement are all of the utmost practical value in determining Christian character and action with reference to the pressing problems of the hour.—London Christian, November 8, 1917.

GREATER PRODUCTION.

To the Editor of The Examiner:

Dear Sir,—Every effort should be put forth in the producing of all foods. Citizens of the City can by response and application, repeat and increase their production this year compared with last, for the ground freshly broken last year will respond better this year and be easier worked. Every article of food will be required, and it is the duty of all to cooperate or work individually. The absolute essentials to keep the body in proper condition for strenuous exertion are flour, fats, beef, pork, cheese, and those must be produced by the farmer, and it is practically impossible to produce grain, that is the one great factor, in accomplishing the same unless the land has been prepared the year previous.

The prominent citizen newly appointed will no doubt through his energies collect and have a number of boys enlisted to assist the farmers this coming summer, but will that prepare the unprepared soil in order to have something for them to handle this season? In his great anxiety for conscription last summer (which we all believe to be the proper course to pursue) he never advocated the conscription of wealth, labour and resources, so that instead of City back yards producing onions, carrots, lettuce, etc., we could have had thousands of the fertile farm acres of the Dominion of Canada producing the great essentials, namely: Flour, fats, beef, pork, cheese. This agitation was on one year ago, that is on now, and the facts are necessities were pointed out, yet what do we find? The farmers, due to non-regulation of industries, labour and resources, operating without help last September, October and November succeeded in putting in their ensilage corn, threshing their grain, and housing their roots, leaving 25 per cent. of the soil unprepared for this year.

The situation is serious, from the fact that Canada due to submarine menace is the only granary to draw from the Allied armies supplies, and neglect of this Country in regulation of industries, labour and resources, is largely responsible for the now known shortage.

The ordinary citizen did respond last year and will respond this year, and every effort put forth will help, but we cannot fail to observe that the greater opportunities are gone.

Yours respectfully,

"FARMER."

Peterboro, 15th Mar., 1918.

Editor of the Examiner:

Dear Sir: The time has come when the boys of Canada are asked to help save the Empire. Starvation faces the Allies unless Canadian farmers are prepared to raise every bushel the land will yield. They cannot do it without assistance, and men are not available. It is now up to our boys. In Ontario alone 15,000 boys between 15 and 19 are required for farms to meet the crisis of this year. The call goes forth for Soldiers of the Soil. National Bronze Badges of Honour will be granted to all boys responding to the call of duty. Enroll now at the Y.M.C.A., or at 408 Water street Parents are asked to cooperate in this great movement. For information, ring up 58 or 246.

Yours truly,

JOS. WEARING,
City Director.

FRESH DISORDERS IN THE ERMAN FLEET.

PETROGRAD, March 18.—Fresh disorders have occurred in the German fleet off the Aland Islands, according to the Russian military newspaper Krasnaya Armia.

The Germans, it is added, have occupied Bandietnaya station on the Odessa railway line, and the evacuation of Odessa and Nicholiev is proceeding. The German Admiral, Siegert, has been appointed commander of Odessa. Before the occupation of Odessa b ythe Germans, anti-Jewish riots ocurred there.

TO RIGHTLY ADDRESS PARCELS TO PRISONERS

OTTAWA, March 15. —It is pointed out by the Deputy Postmaster-General here, that, in accordance with a memorandum issued by the German authorities, all parcels for prisoners of war in Germany should be addressed to the "parent" ce main camps to which the prisoners belong, and not to any branch of working camps.

DEPUTY BANDMASTER.

Mr. W. Batley Assistant to Conductor of the Salvation Army Band.

Mr. W. Batley, late of the 93rd Battalion Band, in which he played an E flat bass horn, has been appointed deputy bandmaster of the Salvation Army Band, assisting Mr. J. Smith, the conductor. He is playing solo cornet with the S. A. Band.


Wright's
BARBER SHOP
Is the Right Place to Buy Your Favorite
Tobaccos & Cigars
Ask for Coupons they will be redeemed in Cash on the basis of FOUR Per Cent. Savings
329 George St.



TO-DAY STRAND THEATRE TO-DAY
"Falcon" 4 Reel Feature "ZOLLINSTEIN"
Another "O-Henry" Story—
"Whistling Dick's Christmas Stocking"
SELIG'S WORLD LIBRARY SPARKLE COMEDY
Coming—Pearl White in "THE FATAL RING"
MATINEES 10c EVENINGS 15c



Don't Miss To-morrow ROYAL Vitagraph FOX METRO

BILLS AT "GRAND" OPERA HOUSE
TO-MORROW AFTERNOON AND EVENING

JUNE CAPRICE in
MISS U.S.A
5 REEL FOX PRODUCTION

Vitagraph Offering starring EARL WILLIAMS, 5 Reels
Crell Mystery

MAY ALLISON In 5 Reel METRO DRAMA
PIDGEON ISLAND

The Cream of All Comedies
You will find in the Royal Pictures, Thrilling Patriotism, Soul Stirring Drama, Clean Comedy and Stupendous Scenic Effects.

Matinee - 10c
Evening 10-15c



GRAND OPERA HOUSE ATTRACTIONS
To-Night To-Night
MITZI IN POM-POM
PRICES—75c to $2.00. GALLERY, 50c
GALLERY DOORS OPEN AT 7.30



EMPIRE
MONDAY AND TUESDAY

Miss Ethel Clayton in
"SOULS ADRIFT"
Story by Andrew Soutar
Miss Kathleen Clifford in
"WHO IS NUMBER ONE?"
Chapter 11.—"THE RAIL RAIDERS"
Also Fine Keystone Comedy
Matinee 10c Evening 15c

# ROBT. FAIR & CO., Ltd

## Wednesday Bargains

**This Advertisement is crowded with Good Values that are on Sale TO-MORROW**

### 10 to 12 o'clock Specials

BEST QUALITY LONGCLOTH COTTON — "The Favourite" made from a long staple cotton which ensures the wear. 35c yard. Two hour sale price ..... 4 yards for $1.00

EXTRA WIDE CHECK TOWELLING—26 ins. wide. Blue or red check. The quality we sell at 25c. Two hours only ..... 5 yards for $1.00

FACTORY COTTON—34 ins. wide. No dressing. Clear, even weave. Special two hour price, 8 yards for ..... $1.00

OVERALL APRONS—Made from a good washable percale in light stripes. Regular 75c. Sale price ..... 2 aprons for $1.25

BLACK CASHMERE HOSE—Finest of wool, in light weight for Spring wear. Seamless. $1.00 value. Two hours at per pair ..... 75c

LADIES' AND MISSES' NEW EASTER COLLARS—A sample lot we secured that the maker has been taking orders from for the Easter trade. Here they are at 1-3 less than regular price ..... 35c to $1.10

### See Window for this Print 5 yards for $1.25

American Indigo Percale in navy, grey, and black with stripes and neat designs; also white with blue and black stripes. This Print is now worth 35c yard.

WASHABLE GINGHAMS — Checks only, in navy, black and red. 27 ins. wide. Worth 20c. Sale price, per yard ..... 15c

EMBROIDERY FLOUNCING AND CORSET COVERING—Many handsome open-work patterns to choose from. 18 ins. wide. 50c value, for per yard ..... 35c

WOMEN'S WHITE CASHMERE HOSE—Seamless, spring weight, full fashioned. $1.00 value, for pair ..... 75c

WOMEN'S WHITE BALBRIGGAN UNDERWEAR—Long or short sleeves, high or low neck. Drawers, knee or ankle length. This line is now selling at $1.00. Sale price, per garment ..... 75c

### Choose your Easter Suit To-Morrow for $22.50

Don't delay any longer. You might be sorry if you miss those we're showing at this special price.

The color range includes navy, grey and brown Serges in correct weight for Spring. The advance in prices of Serges would make these suits now worth $30.00.

$1.00 WHITE UNDERSKIRTS, 59c EACH—Slightly soiled and will clear them out at this price. Plain style. Scalloped at bottom.

85c NAINSOOK NIGHTGOWNS, 65c EACH—Kimona style. Short sleeves. Trimmed with torchon lace. See them to-morrow.

### Women's and Misses' Spring Coats at $15.00

Make your selection early when you have the best assortment of colorings and cloths. Checks, overchecks and plain velours, Gabardines and Covert Cloths. See them to-morrow at this special price.

$1.75 HOUSE DRESSES, $1.48 EACH — Black and white stripe and small, neat designs with piping on collar and cuffs.

$2.00 WHITE SILK BLOUSES, $1.59—The newest style showing the high or low collar. A washable Blouse with long sleeve

### Eleven Big Specials from the Staple Department

UNBLEACHED TWILLED SHEETING—2 1-4 yards wide. Standard quality. At to-day's advance price would sell at 75c. Sale price, per yard ..... 55c

MADAPOLAM UNDERWEAR COTTON — Made expressly for ladies' and children's wear. 40 ins. wide. Sells at 50c. Sale price for Wednesday, yard ..... 35c

BRIDAL CLOTH for undergarments of any kind. Mercerized finish. Looks just like a soft-finished linen. 36 ins. wide. 50c value. Sale price, per yard ..... 35c.

BEST QUALITY LONGCLOTH COTTON AND LONSDALE CAMBRIC—Two standard lines. Price has advanced to 35c, but to-morrow we will place them on sale at 5 yards for $1.25

ANOTHER SPECIAL IN LONGCLOTH for the one day. A quality suitable for genral use. 20c value for ..... 7 yards for $1.00

TABLE DAMASK—A heavy make that will give the wear. 66 ins. wide, and sells at $1.25. One day price, per yard ..... $1.10

HEAVY ROLLER TOWELLING—White and grey stripe. 17 ins. wide. Irish manufacture. See it to-morrow at ..... 5 yards for $1.00

HEAVY CREAM FLANNELETTE—If you don't require it now buy for Fall use as this line will be 25c. Sale price ..... 5 yards for 90c

BEST QUALITY CRESCENT BATTING—The kind that unrolls out nicely. Large rolls now worth 35c. Sale price ..... 4 rolls for $1.00

36-INCH FACTORY COTTON—Clear weave. A better quality than we will be selling later at 25c. Sale price ..... 5 yards for 90c

EMBROIDERED SHAMS AND SCARFS to match. Shams 30 in. x 30 ins. Scarfs 17 in. x 50 ins. Sale price, each ..... 50c

### Housefurnishings

4 YARD WIDE SCOTCH LINOLEUM — If you require Linoleums for any part of your house don't delay in procuring them as the price will be much higher. This new line sells at $1.15. Sale price, per yard ..... $1.00

50c HEMP CARPET AT 35c YARD—22 1-2 ins. wide. Brown or green centre, with border. A one-day price.

BORDERED CARPET ENDS, $1.49 EACH—Pieces of 1 1-3 yards, fringed and ready for use. On sale to-morrow.

40c MARQUISETTE CURTAIN MATERIAL 33c YD.—Cream or ecru. Hemstitched. 36 ins. wide.

18c BRASS CURTAIN RODS, 2 FOR 25c.—Heavy, durable rods that extend to 45 inches.

22c CURTAIN SCRIMS, 17c YD.—Cream or ecru with finished edges, one yard wide. On sale to-morrow.

### Silks and Spring Coatings

75c SHANTUNG SILK, 59c YARD—Natural shade. This silk comes in an extra good quality. 34 ins. wide.

$1.50 BLACK SUITING SATIN, $1.25 YARD—A popular fabric for this season. Shrewd buyers will no doubt take advantage of this price. 36 ins. wide.

$2.25 BLACK PAILETTE SILK, $1.75 YARD—Standard quality at old-time price. Reduced for the one day. 36 ins. wide.

$2.00 CREPE DE CHINE AT $1.75 YARD — Twenty spring shades in light or dark colorings. 36 ins. wide. A very fine fabric.

$3.50 PLAIN GREY COATING, $2.50 YARD.—Light or dark Oxford Greys. All wool, 54 ins. wide. Spring weight for women's or misses' coats.

$4.00 PLAIN VELOUR COATING, $3.00 YD.—All wool, 54 ins. wide, in sand and the new grey shade. See this special to-morrow.


### PENETRATED LINES.

Canadian Press Despatch:

PARIS, March 19.—French patrols operating last night in the vicinity of Rheims, penetrated the German lines to a distance of more than three-fifths of a mile, according to to-day's War Office announcement. In the same region east of Sillery, an attempt of German raiders was frustrated. There was heavy artillery fire during the night on the right bank of the Meuse.


Feel Welcome to Come Into the

## Free Pathe Recitals

Every Day in

## E. V. WARNE'S

Jewelry Store

## 325 GEORGE STREET

*Another New Shipment Arrived!*

You may hear your favorite pieces played or any selection you wish. Compare the Pathe with other Phonographs.

## Have a Pathe for Easter


## New York Stock Market

("Quotations by Erickson, Perkins & Co., Brokers, 14 King St. W., Toronto.)

New York Stocks—

Atchison, 84 1-4, 84; B. & O., 54 1-4, 53 3-4; C.P.R., 137 1-2, 136 1-2; N. Y. C., 71 3-4, 71 5-8; Penna., 44 5-8, 44 7-8; Readinz, 83 3-8, 83 3-8; St. Paul, 41, 41; Marine, 27 5-8, 27 3-4; Marine Pfd., 96 3-4, 95 1-2; Rep. Steel, 79 1-4, 79; U. S. Steel, 90 1-2, 90 5-8.

Chicago Grain—

March corn, 127 3-8, 127 1-2; May, 125, 125 5-8; March oats, 88, 90 1-2; May, 84 1-2, 86 1-2 new.

Toronto Stock Markets.

TORONTO, March 19.—Steel of Can. 57 1-4b. Maple Leaf 97; Steamships 39 7-8b; War Loan (1937) 91 3-4; Dom. Steel pfd. 61 1-8; N.S. Steel 63 1-2; Can. Gen. Elec. 101b; Can. Loco. pfd. 82 3-4b.

### WANTED

WANTED—YOUNG MAN OR WOman to go in the Circulation Department of the Examiner. Inside work. Apply at the office by letter.

### STRAYED

STRAYED INTO PREMISES OF UNDERsigned, black spaniel. Owner may have same by proving property and paying expenses. Apply 97 Rubidge. 4d-65-329


# Easter Jewelry

A touch of caste is shown when Jewelry is judiciously worn.

FOR Easter Presents, or your own personal use, we suggest, at prices invitingly low, Bracelets, Brooches, Lavalieres, Rings, Wrist Watches, Pearl and Diamond Tie Pins.

New designs for the season just in.

## WARNE BROS.

*"Diamond Hall"*

*349 GEORGE STREET*


## CITY AND GENERAL

**PROBABILITIES.**

Fair and very mild to-day and on Wednesday.

**THE LADIES' AUXILIARY TO C. W. V. A.**

Will the ladies who had tickets for the Strand to sell and who have not handed in the money kindly do so to Mrs. Devey as early as possible?

**GOOD MONTH TO BUY.**

Before buying a new Sewing Machine or Piano, see J. W. Stuart, 372 Water Street. 'Phone 1387 and 247. Very close prices for the month of February. dtf

**BRITISH COLUMBIA CEDAR SHINGLES.**

Canada's best brand. For sale by Fred H. Rowan, McGill street. 'Phone 851. d.t.f.-51

**LONDON SHOE SHINE PARLOUR.**

We specialize in Cleaning, Blocking, Dyeing, and Steaming Hats. All styles for ladies and gentlemen. Gloves cleaned. All work guaranteed. Apply 336 George St. 28d-55

**SALE OF WORK.**

The Women's Guild of All Saints' church are holding a sale of useful articles Wednesday afternoon and evening in vacant store in Greene Music Co. building. 2d-65

**PIANO TUNING.**

'Phone 595, the Greene Music Co. Charlotte Street, when your Piano requires tuning or regulating. All work guaranteed. dtf

**CLEANING, PRESSING, AND REPAIRING.**

'Phone 1416 for Cleaning, Pressing, and Repairng. Goods called for and delivered promptly. Mrs. Read, 159 Rubidge Street. dtf-7

**BICYCLES.**

See our new stock of Ivanhoe Bicycles, Bicycle Tires, Brakes, Saddles, etc. Bicycles repaired. Millard's Bicycle Shop, Hunter St., near Aylmer. 'Phone 1256.

**A BIT O' BLARNEY.**

St. Martin's Dramatic Club, Ennismore, will present the successful play "A Bit O' Blarney" in the Parish Hall on Wednesday, March 20th. Matinee at 2.30. Evening performance at 8 o'clock. 2d-65

**WOOD FOR SALE.**

SUPPLY OF HARD WOOD AND MIXED WOOD NOW IN. APPLY 208 CHARLOTTE. 'PHONE 1428. 6d-66

**SOMETHING DIFFERENT.**

When you want something different in a photograph—that distinctive, elusive quality that raises it above the ordinary—go to Photographer Haynes, at the new studio, 147 Hunter street. He makes special efforts to satisfy critical customers. dw tf

**GOING TO HAVE A SALE?**

Don't run all over the country for an auctioneer. I will handle your business and turn over your goods and chattels for all the money they will bring. I know how and do what's square. J. F. Thornton, Licensed Auctioneer for City and County of Peterborough. 'Phone 956 or call at 66 George street. 28d-27

**SOMETHING NEW.**

Fig Butter, 25c. lb.; Eggs, guaranteed, 48c. doz.; Apricots, new, 30c. lb.; Prunes, new, 2 lb. for 35c.; Corn, canned, best, 22c. can; Tomato, canned, best, 23c. can; Peas, canned, best, 19c. can; Wax Beans, canned best, 20c. can; Strawberries, just like fresh fruit, 30c. can; Raspberries, just like fresh fruit, 30c. can; Jelly Powders, all flavours, only 10c. package; Cider, just arrived, 60c. gal. At James R. Bell, grocer, 197 Hunter street. 'Phone 455.

**OXY-ACETYLENE WELDING.**

Repairs cast iron, steel or aluminum. We are successfully welding engine cylinders, manifolds, transmission covers, broken stove parts, and agricultural machinery by this process. We have installed a special machine for sharpening hand and power horse clipper blades. Millard's Bicycle Shop, Hunter St., near Aylmer. 'Phone 1256. 4-w-tf.—11

**ST. ANDREW'S NOTES.**

Tuesday, 3.30 p.m.—Women's Missionary Society meeting. Mrs. Cuthbertson, missionary from Japan, will give an address on her work.

Wednesday, 8 p.m.—Week-night service and congregational meeting for the election of elders. The Session will meet at 9 p.m.

Thursday, 2-5 p.m.—The Red Cross Society will meet for work, and an address will be given by Mrs. (Dr.) Neal.

Pastoral visitation—Tuesday, on Margaret Avenue. Wednesday, on

**GIVEN AWAY.**

PRIZE AT NASSAU BASKET SOCIAL TO-NIGHT. 'BUSSES LEAVE POST OFFICE 7.30.

**DENTAL PARLOUR.**

Dr. Preston, Dentist, Royal Bank Chambers. Entrance Hunter St. 'Phone 909. 28d-46

**EGG SETTINGS.**

Orders for Barred Rock egg settings taken now. Porter S. White Co.

**WILL NOT MEET.**

The Home Nursing Class of the Y.W.C.A. will not meet this evening.

**FARM STOCK SALE.**

As previously announced, the sale on the farm of the late J. T. Garbutt will take place to-morrow, March 20th.

**EGG SIZE OF COAL FOR SALE.**

The City has received one car egg coal. Orders will be taken at City Treasurer's Office. Also limited number orders for nut coal. 2d-63

**BUSINESS GIRLS' CLUB.**

The regular meeting of the Business Girls' Club will be held on Friday evening, March 22nd, in the Green Room of the Y.W.C.A. 4d-65

**AUCTION SALE**

Household Furniture, Etc., at the home of Mr. James Girven, 598 Sherbrooke street, on Wednesday, March 20th. Sale 2 p.m. W. J. Hancock, Auctioneer. 2d-16-19

**PLANT SOMETHING THIS SPRING.**

No matter how small your ground is, something can be grown in it. Let us show you how to make the best use of it.

**PETERBORO FLORAL CO.**

**MEETING POSTPONED**

Owing to unforseen circumstances, the regular meeting of the Elementary Graded Union, which should have been held this evening, is postponed until Tuesday, March 26th.

**ST. PATRICK'S SUPPER.**

Do not miss the St. Patrick's Supper, served in Cafeteria style, at the George St. Methodist Church to-night from 5:30 to 8 o'clock.

**CARD OF THANKS.**

The three daughters of Mr. John Martin desire to express their heartfelt thanks to Adjt. and Mrs. McElhiney and all the friends who showed their deep sympathy for them in their hour of sorrow and bereavement.

**EASTER MONDAY DANCE.**

At the Easter Monday dance given in the Conservatory Hall, "Musgrave" of Toronto, will be in charge of the music.

No special invitations are being issued, but all interested are invited.

Anyone wishing information may communicate with Miss F. Gladman, who is convenor of the dance committee. Telephone 1348.

**WILL GIVE A TEA.**

The executive and members of the Parents' Circle of Queen Mary School will give a tea on the afternoon of Friday, March 22nd, from 5 to 6 o'clock at the residence of Mrs. M. A. Morrison, 452 Hunter Street, for the purpose of raising money for a flower fund and also to purchase a first-aid kit for the school. There will be a good musical programme, and all who are interested in the work of the school are cordially invited to attend. Silver collection. 2d-19-21

**ST. JOHN'S NOTICES.**

Wednesday, 2:00—Ladies' Sewing Meeting for Red Cross work at the Public Library instead of on Saturday.

7:30—Girls' Association, Red Cross.

Friday, 5:00—Lenten service in the Guild Room.

8 p.m.—Choir practice. Boys at 7:30.

Saturday, 9:00—Boys' choir practice

10:30—Mission Band.

Lantern services for the Sunday School will be held in the church at 7 p.m. next Sunday and on Good Friday.

"Olivet to Calvary" will be sung in the church by St. John's choir on Good Friday at 8 p.m.

## Social and Personal

Mrs. W. Murphy of Toronto, is renewing acquaintances in the city.

Mrs. M. C. Fowler, a former resident of Peterborough about 40 years ago, is visiting at the home of her brother, Mr. R. Scollie, Otonabee.

Mrs. Robert Wells, Toronto, is visiting her daughter, Mrs. Claude Rogers, Belmont avenue.

Mrs. Meyers returned to-day to Toronto after two weeks' visit with Mr. and Mrs. J. D. Collins, McDonnel street.

Miss A. Paul, 571 Water street, leaves to-day to visit friends in Montreal for a few weeks.

Mr. Peter Spratt of Lindsay spent the week end in the city.

Cadet Ritchie of the Bank of Commerce left yesterday to report in Texas.

Mrs. Haslam and family, Margaret Avenue, left to-day to join Mr. Haslam in Windsor.

Mr. Arthur Wood left this morning to report for duty in Kingston.

Miss Gretchen Gladman, daughter of Mr. and Mrs. George Gladman, is to be congratulated on her signal success in winning the silver medal for the best essay on the Victory Loan in the Collegiate Institute, and the 5th prize for the best short story for the Collegiate Institute Echoes for March.

Mrs. Bagnall, Elm street, received a wire from her husband, Pte. T. Bagnall, formerly of the 93rd Battalion, that he had arrived at Montreal and would be home to-morrow.

Mr. Albert Northey of North Smith is visiting his sister, Mrs. J. W. Stuart, 593 Homewood Avenue.

Mrs. W. R. Morris has gone to Ottawa to represent the Local Council at the Executive of the National Council of Women in Ottawa this week.


## FOWLER'S PEBLO GLASSES

SOME WORRY IS RIGHT

When the Eyesight plays out it is bound to be a big worry, because most people dread the first pair of glasses. However there is very little need to worry after all, because Dr. Fowler fits you up so comfortably, and the glasses stay on so snugly that you wonder why you were shy of them, and all objections are at once removed. Satisfaction is guarnteed.

CONSULATION FREE

**A.A. FOWLER** DOCTOR OF OPTICS Phm. B. Toronto University

EYESIGHT SPECIALIST with NUGENT DRUG COMPANY

## RESTORE THE NATURAL SIGHT


## WEDDING BELLS

**RICHMOND—HALL.**

A quiet wedding took place at the parsonage, 255 Reid street, Saturday afternoon, when George R. Richmond and Alice Hall were united in marriage. They were unattended. The ceremony was performed by Rev. Dugald Brown. The happy couple will reside in Peterboro.

## OBITUARY

**MRS. R. H. KNOX.**

Mrs. Knox, wife of Mr. R. H. Knox, a well known farmer of Smith township, near Lakefield, died this morning at the family residence, after a long illness from paralysis.

She leaves to mourn her death besides her husband, three sons, Arthur, who went overseas with the 93rd Battalion, John of the Royal Flying Corps, and Robert at home; also two daughters, one of whom resides at home.

The funeral announcement will be made later.

**MRS. GEORGE WALLINGTON.**

The death occurred in Montreal on Sunday, March 17th, of Mrs. George Wallington, formerly of the city. Her remains arrived in Peterborough this morning, and were taken to Fife's Cemetery, Otonabee, for interment. Mrs. Wallington is survived by her husband, an infant son, only one week old, and one brother, Mr. John Trotter, 155 Lake Street. The deceased was married in this city over a year ago, and, with her husband, has been living in Montreal for about that time.

**MRS. MARY LOCKIE.**

Mary Lockie, 45 Ware street, daughter of Mr. John Bennett, died this morning after a short illness. She was born in Montague Township eighteen years ago. Her only child died two weeks ago.

The funeral will be announced later.

**MRS. JAMES DAVIDSON.**

Mrs. James Davidson died to-day in Otonabee. The particulars will be announced later.

**GORDON HAMILTON.**

Gordon Hamilton, son of Mr. Wm. Hamilton, 2 Concession street, died this morning in Nicholls Hospital, aged 24. He was born in Peterborough and has resided here all his life.

The funeral will be announced later.

## Death Of Former Peterborough Man

Mr. James Duffus, 209 Romaine street, received word to-day of the death in Rochester of his brother, John J. Duffus, aged sixty years. The deceased formerly resided in Peterborough. Ex-Mayor Duffus is a nephew. The remains may be brought to Peterborough for burial.

**DIED.**

GARBUTT—At the residence of his brother-in-law, Mr. Manson Comstock, 219 Sherbrooke street, J. H. Garbutt died this morning, aged 55. The funeral will take place on Thursday at 2.30 from 219 Sherbrooke street. Service at the house at 2 o'clock.


## SPECIAL SALE

## Thermo Bottles

Keep Hot Keep Cold

Each Bottle holds 1 pt.

REG. PRICE $2.00

SALE PRICE

## $1.17

## WARNE'S CUT-RATE Drug Store

Phone 527 351 George St.

### Another Chance

So many people appreciated the Special tea bargain last Wednesday that we are repeating it to-morrow.

It is a Special 60c quality of Black tea, on sale for to-morrow only for ..... 43c

Also strictly fresh eggs ..... 44c

Oleomargarine ..... 35c

Orders for $1.00 or more delivered to any part of the city.

## J. E. LILLICO

Cor. Charlotte & Park

PHONE 492

# What Everybody Wants

Just now when the walking is sloppy, the footwear is important. We have just received a shipment of Ladies Neolin Soled Boots, in chocolate and black. The soles are goodyear welt sewed, and the boots are exceptionally well made for spring wear. They are worth $7.00 and $8.00, but our price is only—

## BLACK - $4.98

## CHOCOLATE $5.98

We have many other attractive lines for Spring. Get your warm weather shoes now while the selection is good, and present prices hold. Advances are coming daily. Be sure to find the place. On your way to the Opera House, have a look at our window, nearly opposite the Grand.

## PETERBOROUGH SHOE STORE

291 George Street :: New Lundy Block

10 PAGES
PAGES 1-4

# The Evening Examiner

Copies Printed during Feb'y 136,845
A Daily Average 5,701

VOL. LX. No. 67 PETERBOROUGH, WEDNESDAY, MARCH 20, 1918 PRICE TWO CENTS

Original Styles

Most of our most successful styles are original with this studio.

Modern equipment, expert assistants, courteous and personal attention assure your absolute satisfaction.

To avoid delay and disappointment. Telephone 368.

Roy STUDIO
140½ Hunter Street

# Spanish Cabinet Has Resigned

# NINETY-NINE ENEMY AIRPLANES DESTROYED

## Collected Over $750,000 In Tips For Checking Hats And Coats In Hotels

### Head of New York Organization Testifies in Court That Profits Were $125,000 a Year—Hat Checking Partnership is to Be Broken Up

### PROFITS FOR SEVEN YEARS

NEW YORK, March 20.—Joseph A. Susskind and his brother, Harry J. Susskind, collected $750,000 in tips for checking hats and coats in New York restaurants and hotels in seven years, according to statements made in the Supreme Court in Brooklyn by Joseph who asked for a dissolution of the hat-checking partnership and the appointment of a receiver.

Joseph Susskind became a hat boy in one of the New York hotels seven years ago, but soon formed a partnership with his brother to supply hat checkers to restaurants and hotels, and extended the business throughout Manhattan and Long Island. Joseph estimated the profits for the seven years at $125,000 each.

PURE GOLD JELLY POWDERS

Slightly higher in price and correspondingly richer in worth.

At all good grocers.

Pure Gold Mfg. Co., Ltd.
Toronto

2 Packets for 25¢

## WEDNESDAY MORNING BULLETINS

Canadian Press Despatch:

OTTAWA, March 20.—Imperial Munitions Board have placed orders for forty-three steel ships and forty-six wooden vessels with tonnage of three hundred and forty thousand.

### ONE MORE DAY.

Canadian Press Despatch:

WASHINGTON, March 20. — Holland has been given one more day in which to reply to the taking over of Dutch vessels by the Allies.

### CABINET RESIGNS.

Canadian Press Despatch:

LONDON, March 20.—Spanish cabinet has resigned.

### A CHANCE FOR WOMEN.

Canadian Press Despatch:

LONDON, March 20.—The House of Lords passed the third reading of the bill qualifying women to act as solicitors.

### AIRPLANES DESTROYED.

Canadian Press Despatch:

LONDON, March 20.—Week ending March 17th, the British destroyed ninety-nine airplanes and drove down forty-two, losing themselves in the same period twenty-three.

### A LONG FLIGHT.

Canadian Press Despatch:

ROME, March 20.— Two American aviators to-day flew from Foggia to this city, 212 miles, in 158 minutes.

### TRIED TO FORCE SWEDEN.

Canadian Press Despatch:

WASHINGTON, March 20. —(Official). — Despatches from Russia say that Germany attempted to force Sweden to take part in the Brest-Litovsk conference.

### PRISONERS CAPTURED.

Canadian Press Despatch:

PARIS, March 20.—Detachments of French in the region of Rheims penetrated the German lines to a depth of over half a mile and brought back nine prisoners.

### ARTILLERY ACTIVITY.

Canadian Press Despatch:

BERLIN, March 20.—From the coast to the La Basse canal there has been increased artillery firing.

### SOLDIERS RETURN.

Canadian Press Despatch:

AN ATLANTIC PORT, March 20.—Fourteen commissioned officers in the British and Canadian army arrived yesterday aboard one of the largest vessels in the Trans-Atlantic service. A number of them are wounded.

The Rexall Store

It's a Breath from a Flower Garden

Talcum
Face Powder
Combinat'n Cream
Cold Cream
JONTEEL

JONTEEL is the name given the costly new odour of twenty-six flowers.

The most wonderful part of the Jonteel Story is, that this distinctive new odour can be bought in toilet requisites at the popular prices given below:

Jonteel Talc ..... 35c
Jonteel Cold Cream ..... 75c
Jonteel Combination Cream 75c
Jonteel Face Powder ..... 75c

AT

McDERMID & JURY'S
The Safe, Satisfactory Druggists
The Rexall Store
COR. GEORGE & CHARLOTTE

WE ARE HERE TO SERVE YOU

## CATTLE MARKET

Union Stock Yards—Receipts yesterday, 44 cars, with 15 cattle, 190 calves, 710 hogs, and 155 sheep and lambs.

The market was steady for cattle at Monday's advance. There was but a light run, and not quite the "go" to trade as marked the Monday market. Anything choice in the way of Easter special quality steers and heifers or fancy baby beef sold good and firm. For medium butcher there was possibly a little easier feeling.

In the small stock market there was a strong, active trade for all there was offering, which was not much. Lambs sold up to a new top notch at $20.60 for a choice small bunch.

Hogs were again in a strong market, and while packers' quotations were unchanged at $20.25 fed and watered, more than one lot sold at 25 cents higher.

Latest quotations:

| | | |
|---|---|---|
| Heavy steers | $11.50 | to $12.50 |
| Choice butcher | 11.25 | 12.00 |
| do medium | 10.75 | 11.25 |
| do common | 9.25 | 9.50 |
| Heifers, good to choice | 10.50 | 11.50 |
| Butcher cows, choice | 9.25 | 10.50 |
| do medium | 7.00 | 7.50 |
| Butcher bulls, choice | 8.50 | 10.50 |
| do good | 7.60 | 7.75 |
| do medium | 6.00 | 7.00 |
| Canners and cutters | 3.50 | 6.50 |
| Feeders, 900 to 1,000 lbs. | 9.50 | 10.00 |
| Stockers, 900 to 1,000 lbs. | 9.00 | 9.50 |
| do med., 600 to 700 lbs. | 8.00 | 8.50 |
| do light, 600 to 650 lbs. | 7.00 | 7.25 |
| Milch cows | 35.00 | 110.00 |
| Calves | 6.50 | 17.00 |
| Lambs | 18.50 | 20.60 |
| Sheep, light | 10.00 | 14.00 |
| Hogs, fed and watered | 20.25 | 20.50 |
| do off cars | 20.50 | 20.75 |
| do f.o.b. | 19.25 | 19.50 |

### Norah's Nerve.

Mistress—Norah, my husband is raving over those lamb chops you sent up. He says they are raw, and he is acting like a wild man.

Norah—Then shure mum, if he's acting like a woild man, raw mate is just the food for him.



A Big Favorite
Windsor Table Salt
THE CANADIAN SALT CO. LIMITED

## Hotel Fire In Toronto

Toronto, March 19. — A rescue of several women by firemen when the Krausman Hotel, corner of King and Church street, took fire at 1.30 this afternoon, provided thrills for thousands of citizens. Ropes and extension ladders were used to pull several residents of the hotel to safety. A large section of the fire department is fighting the flames and it looks as if the destruction of the building will be complete.

Sore Eyes Granulated Eyelids, Eyes inflamed by exposure to Sun, Dust and Wind quickly relieved by Murine Eye Remedy. No Smarting, Just Eye Comfort. At Druggists or by mail 50c per Bottle. Murine Eye Salve in Tubes 25c. For Book of the Eye FREE ask Murine Eye Remedy Co., Chicago

## GRAIN MARKET

Cash oats made another two-cent advance yesterday, and at the pace set so far this week will soon be back on the top perch which it reached just before the milder weather set in. With prospects of an early spring, all available farm help is likely to be employed in the fields rather than in the hauling of grain to market. Receipts are still only moderate, the oft-predicted deluge never materializing. Cash demand is active with bids for export to help along the stronger feeling. Premiums are firm. Peas are easier and are quoted 20 cents lower.

Manitoba wheat— No. 1 Northern, $2.23 1-2; No. 2, $2.20 1-2; No. 3, $2.17 1-2; No. 4, $2.10 1-4, including 2 1-2-cent tax, in store Fort William.

Manitoba oats —No. 2 C. W., 98c.; No. 2, 98 3-4c.; extra No. 1 feed, 92 1-2c., store, Fort William; No. 1 feed, 91c.

American corn — No. 3 kiln dried, U. S. A. War Board prohibits importation.

Ontario Oats: No. 2 white, 94c to 95c, nominal; No. 3 white, 93c to 94c.

Barley—Malting, $1.78 to $1.80.

Ontario wheat—No. 2 winter, $2.22, basis in store, Montreal.

Peas—No. 2, $3.50 to $3.60, according to freights outside.

Buckwheat—$1.83 to $1.85.

Rye: No 2, $2.50.

Manitoba flour, war quality, $11.10, Toronto, new bags.

Ontario flour—War quality, $10.70, treal, $10.70, new bags.

Millfeed—Car lots, delivered, Montreal; shorts, $40; bran $35; feed flour, not quoted; middlings, not quoted.

Hay— Baled, track, Toronto, car lots, No. 1, $17 to $18; No. 2, $14 to $16; mixed, $13 to $16; straw, car lots, $8.50 to $9.

Get Behind the Wheel of a Ford and Drive

TRY it just once! Ask your friend to let you "pilot" his car on an open stretch. You'll like it, and will be surprised how easily the Ford is handled and driven.

If you have never felt the thrill of driving your own car, there is something good in store for you. It is vastly different from just riding—being a passenger. And especially so if you drive a Ford.

Young boys, girls, women and even grandfathers—thousands of them—are driving Ford cars and enjoying it. A Ford stops and starts in traffic with exceptional ease and smoothness, while on country roads and hills its strength and power show to advantage.

Buy a Ford and you will want to be behind "the wheel" constantly.

Ford
THE UNIVERSAL CAR

| | |
|---|---|
| Runabout - | $575 |
| Touring - - | $595 |
| Coupe - - | $770 |
| Sedan - - | $970 |
| Chasis - - | $535 |
| One-Ton Truck | $750 |

F.O.B. FORD, ONT.

J. J. DUFFUS, Dealer,
PETERBOROUGH NORWOOD MILLBROOK

## REGULAR MEETING OF THE NORTH MONAGHAN COUNCIL

### Mr. James C. Morrow of Brownton Has Been Appointed Sanitary Inspector—A Deputation From Cavan

At the regular meeting of the North Monaghan Council, which met at the Court House, Peterborough, the following business was transacted. All the members were present, and Reeve John McIntosh presided.

On motion of Messrs. Bell and Forsters, Mr. Harry Anderson, of Orpington Road, was given the privilege of addressing the Council.

Mr. Anderson said he was present to protest against the overflow of the Erskine avenue drain, which, he said, seemed to be an annual occurrence. Mr. Anderson said the drain was not opened up in time to let the water away.

It was moved by Mr. Forster, seconded by Mr. Wilson, that Mr. Henry and Mr. Bell be a committee to investigate Mr. Anderson's complaint re Erskine avenue drain, and report.

**Deputation From Cavan.**

Moved by Mr. Bell, seconded by Mr. Forster, that the deputation from Cavan township, composed of Deputy-reeve Baptie, Messrs. Ball and Clark, be now heard.

Reeve McIntosh then called upon Deputy-reeve Baptie to address the Council.

Mr. Baptie said their committee was present for the purpose of asking for another grant for the Cavan boundary road. Mr. Clarke spoke next and said the Cavan swamp road was in very bad condition.

Moved by Mr. Henry, seconded by Mr. Bell, that the grant of $150 be made toward filling up the Cavan boundary, providing the township of Cavan agrees to grant an equal amount.—Carried.

Moved by Mr. Forster, seconded by Mr. Henry, that the Reeve and Mr. Wilson be a committee with full power to act with the Cavan township committee in spending the grant on the Cavan boundary.

**Sanitary Inspector Appointed.**

Mr. James C. Morrow, of Chamberlen street, Browntown, was appointed sanitary inspector of the township of North Monaghan.

**Minutes Read.**

The minutes of the last meeting were read, accepted and confirmed.

**Increase in Wages.**

Moved by Mr. Henry, seconded by Mr. Bell, that the men engaged shovelling snow and opening up the ditches be paid 30c. per hour instead of 25c. per hour as passed at last meeting.

**Pay Sheets Paid.**

Moved by Mr. Forster, seconded by Mr. Bell, that Thos. Arnott's pay sheet for $22.50 for snow shovelling be passed and paid, also that Foster Monerief's pay sheet for snow shovelling be passed and paid.

**Meeting Adjourned.**

The meeting then adjourned until Saturday, March 16th, when it met at the Court House at 2 p.m., all members being present. The minutes of last meeting were accepted as read.

The auditor's statement was then read. The township accounts were audited by Mr. Felix Brownscombe. Moved by Mr. Forster, seconded by Mr. Wilson, that the auditor's report as read be accepted and the usual number of copies printed according to law.

**Communications.**

The following communications were then read:

Moved by Mr. Forster, seconded by Mr. Wilson that Peck, Kerr & McElderry's application be left with the Reeve and Clerk with power to act.

Moved by Mr. Forester, seconded by Mr. Henry, that each member of the township council be allowed $2.50 per day for sessional allowance and special needs.—Carried.

A communication was read from Peck, Kerr & McElderry, as interviewed by a special committee re Mr. Graham's lands, stating that the Council had now power to deal with the matter now.

A communication was read from the Organization of Resources Committee, Toronto. It also forwarded considerable literature and information regarding the Greater Production Campaign for 1918.

The following communication was read from Mr. George A. Hatton:

I am instructed by Geo. Cunningham to write the council and demand payment of the sum of $25 for damages sustained by his wife and to his cutter and harness owing to the impassable condition of the road on the boundary line between the city and the township on the 10th of February last.

The clerk was instructed to write denying that the township had been negligent in the manner of looking after the road.

OTHER COMMUNICATIONS

A communication was also read from the Hydro-Electric Railway Association re the meeting at Toronto March 12th; also from the Department of Agriculture, re hog production.

STAMP OUT RABIES.

The clerk of Smith Township wrote asking the Township of North Monaghan to cooperate in stamping out rabies.

Moved by Mr. Henry, seconded by Mr. Bell that bylaw No. 745 be put in force again and that all dogs must be kept tied up on and after April 1, 1918.

ARREARS OF TAXES.

A communication was read from Mr. W. H. Durham re arrears of taxes on lots 51 and 57 plan 30.

Moved by Mr. Forster, seconded by Mr. Henry, that Mr. Durham's complaint be left with the reeve and the clerk to investigate with power to act.

BILLS PRESENTED.

The following bills were presented for payment:

| | |
|---|---|
| Harry Clarke, team, breaking road, 8 hours | $3.20 |
| Harry Roddy | $2.00 |
| Felix Brownscombe, Township Auditor | 45.00 |
| Trebilcock Bros, foolscap | .70 |

Moved by Mr. Bell, seconded by Mr. Henry, that the above bills be passed as paid.

NEXT MEETING.

Moved by Mr. Forster, seconded by Mr. Henry, that the next regular meeting of the council be held at the Court House, Peterboro, on Saturday, April 13, at 2 o'clock.

## PRIVATE STENNER ARRIVES HOME

Private Charles Stenner, one of the original members of the Princess Pats arrived home this morning. His home is in Douro. Pte. Stenner has been through some heavy fighting. He leaves for Lakefield this afternoon.

## DE LA SALLE WON JUNIOR CHAMPIONSHIP

TORONTO, March 20.—In the O. H. A. finals for the junior championship De La Salle 4, Barrie 5. But De La Salle wins the round and championship by 10 to 8.

Afternoon dresses are made of etamine.

## SCHOOL REPORT

The following is the report of S. S. No. 4, Dummer:

Sr. IV—Florence Batten 84 p.c.

Sr. III—Winnie Batten 79 p.c., Eva Payne 77 p.c., Leona Matthews 76 p.c., Annatta Little 61 p.c., Ralph Hamilton 60 p.c.

Jr. III—Willa Darling 78 p.c., Walter Little 63 p.c., Garfield Little 61 p.c.

Sr. II—Sherwood Payne 78 p.c.

Sr. I—Keruel Lean, Leonard Little.

Jr. I—Velma Payne, Jennie Battan, Oswald Bell, Edna McCauley, Marion Snelgrove, Edna Snelgrove.

Sr. Pr.—Ernest Parsons, Madeline Little, Kenneth Moore.

D. G. PILLING, Teacher.

AS CHARLIE SAYS:

At the Front, the smoke of battle is not caused by ARABELA cigars! they are essentially the smoke of peace——10c.

SCALES & ROBERTS, LIMITED
Toronto

DOMINION RUBBER SYSTEM

# Guard Your Health With Rubbers

THERE'S one side to the economy of Rubbers, that some people may overlook. Rubbers save doctors' bills, just as they save boots.

With streets coated with slush or a river of rain, Rubbers are certain protection against getting wet feet, and your being laid up with a severe case of grippe or worse.

If you want to come through the spring thaws without even a cold, get rubbers for each pair of shoes; and if you are buying new shoes, be sure to have them fitted with the right Rubbers.

There's a style and shape for every shoe—for men, women and children—in these six brands of staunch, well-fitting Rubbers, sold by the leading shoemen:

"Dominion" "Granby"
"Jacques Cartier" "Maple Leaf"
"Merchants" "Daisy"

*Ask for these brands—they give the best wear*

**Canadian Consolidated Rubber Co., Limited**

Executive Offices - - MONTREAL

4


Usually it's the want of opportunity that enables a man to boast of his honesty.


Egg-Producing

**Hen Feed!**

*Feed your Fowl Ground Green Bone. We sell it.*
*Save your Wood Ashes, Bones, Iron, Copper and Brass for*

**Geo. Stevens**

Phone 1389
P.O. Address: 364 Mark St
Peterborough, Ont.


# Railway Time Tables

**GRAND TRUNK RAILWAY.**

7.00—For Lakefield.
8.25 a.m.—For Hastings, Campbellford, Stirling, Madoc, Belleville, Deseronto, Napanee, Kingston, Brockville, Montreal.
8.30 a.m.—For Lindsay, Orillia, Collingwood, Midland, Penetanguishine, North Bay, Toronto, Hamilton, Niagara.
12.02 p.m.—For Millbrook, Lindsay, and Port Hope, making direct connections at Port Hope for Toronto arriving Toronto 3.35 p.m.
12.05 p.m.—For Lakefield.
12.02 p.m.—For Millbrook, Lindsay, Port Hope, and all points on the main line, east and west Direct connections at Port Hope with International Limited for Toronto, Detroit, and Chicago.
2.00 p.m.—For Hastings, Campbellford, Stirling, Madoc, Belleville, Deseronto, Napanee, Kingston and Brockville.
5.40 p.m.—For Lindsay, Orillia, Midland, North Bay, Toronto.
9.19 p.m.—For Millbrook, Port Hope, Belleville, Kingston, Brockville, Montreal and Boston.

**CANADIAN PACIFIC RAILWAY.**

GOING EAST—
**8.50 p.m.—Indian River, Norwood, Havelock.
11.52 p.m.—Kingston, Smith's Falls, Montreal, Quebec, St. John, N.B., Boston and New York.
1.15 a.m.—Norwood, Havelock, Tweed Perth, Smith's Falls, and Ottawa.
**12.28 p.m. — Norwood, Havelock, Tweed, Perth, Smith's Falls, Ottawa, and Intermediate points.
GOING WEST—
6.12 a.m.—Toronto, Owen Sound, Guelph, Goderich, Hamilton, Buffalo, New York, Galt, Woodstock, St. Thomas, London, Chatham, Detroit and Chicago.
6.21 a.m.—Myrtle and North Toronto.
7.35 a.m.—Toronto and intermediate points
**3.26 p.m.—Toronto, Hamilton, Brantford, Buffalo, New York, Guelph, Galt, Woodstock, London, Detroit and Chicago, and intermediate points between Peterborough and Toronto.
**9.30 a.m.—Lindsay, Orillia, Port McNichol and intermediate points
**6.45 p.m.—North Toronto and West Toronto and Intremediate points.
*Daily **Daily except Sunday.


CANADIAN PACIFIC

**CALIFORNIA**

Offers unsurpassed attractions for

**THE WINTER TOURIST**

Warm Sea Bathing—Golf—Tarpon Fishing, etc.
Homelike, Moderately-Priced Resorts as well as
The More Palatial Hotels.
Choice of Routes.
See that at least one portion of your ticket reads
"VIA CANADIAN PACIFIC ROCKIES."
Particulars from Canadian Pacific Ticket Agents, or W. B. Howard, District Passenger Agent, Toronto.


**Shrine Destroyer in Danger.**

Destroying a shrine nearly cost a woman her life at Kaima, Korea. It seems that a shrine located in her garden was frequented by the Koreans in the neighborhood and a great many of them visited it ever day. In doing so, they trespassed on the garden itself and did much damage to the great annoyance of the owner. To put a stop to this, the lady destroyed the shrine, and this enraged the Koreans. They set fire to the house, and were about to kill the owner when a force of police dispersed them.

## Germany Hates England Because Dream of Empire Was Broken on the Sea

THE other day a laconic British official statement announced the completion of the campaign in German East Africa. Its significance was little appreciated by a world whose attention was fixed upon Cambrai and the Russian revolution. And yet it marks the passing of one of the great colonial empires of modern times. When the war broke out German colonies occupied more than a million square miles of African territory, an empire in area larger than that lost by France under the old monarchy in the wars with Britain which preceded the Napoleonic era.

Bagdad, Jerusalem, German Africa—these are measures of the present struggle between the Briton and the German. We are in the fourth winter of the war, a war which German statesmen and German scholars quite as much as German soldiers proclaimed was to be a contest between a modern Rome and a contemporary Carthage, a contest in which the German should play the Roman role. And after four campaigns no German ship sails the seas, every Germany colony is in British hands, save for those portions occupied by Britain's French and Japanese allies; Germany's Turkish ally has lost Mesopotamia and the Holy Land; British armies occupy the roads to Suez and the Persian Gulf, and no single foot of British territory has now a German master.

If one could preserve an historical perspective in the midst of the crowded incidents of the present time it would be perceived that history is strangely repeating itself. Britain is doing to Germany now what she did to Spain, to Holland, to France. Challenged by an ambitious rival, she has swept that rival from the seas, she has destroyed the colonial edifice of the new foe, and her armies are joined to those of half the civilized world in a fight upon German armies on the European continent.

Not so many months ago Bethmann-Hollweg, then German Chancellor, announced that Germany would make peace on the basis of the war map, but peace with Britain on the basis of the war map of to-day would leave Germany not alone confined to Europe and Asiatic Turkey, but with the doorways of Asiatic Turkey closed, with the sea gates of the Turkish empire in British hands, while now and for the future, as in the past, British sea power would still dominate the German exits from the North Sea to the Atlantic, from the Mediterranean both to the Red Sea and to the western ocean. Measuring the war by the feet and inches of the European scale it still remains a doubtful and terrible struggle. Measured by the map of the world, Britain has already repeated the achievements of the sixteenth, seventeenth and eighteenth centuries, and the war, so far as Britain is concerned, still remains to be completed.

More than this. When the war began England had only a fleet. The British expeditionary army of less than 200,000 men represented the maximum of her strength upon land. To-day she has 5,000,000 men under arms, her guns outweigh the German, her military machine is as powerful as the German, and not yet has her man power been weakened by the tremendous sacrifices which have been the price of German victory so far as she has achieved victory against the French, the Italians and the Russians.

Jerusalem has a significance for a world public far beyond its military value. Even Bagdad is a name before it is a thing of military importance and yet these cities, with their wealth of historic suggestion, represent a fresh renaissance of British power. Louis XIV. and Napoleon was confined to Europe save for Napoleon's little venture into Egypt; while British armies then, as now, played their part on the continent and British ships of war and British forces swept the world.

If the war were to end to-day Britain would possess a fleet and an army, the one overwhelmingly superior and the other at least equal to the German. Again, Britain in colonial territory would be the victor; no German merchant ship could sail from Hamburg to the far east save as Britain permitted it to touch at her coaling stations; British colonies and British naval ports would be closed to German commercial ships and German warships, and despite the ravages of the submarine in British shipping the German commercial fleet has suffered far greater losses incident to the seizure in foreign ports of the vessels that to escape British sea power took refuge there in August, 1914.

We are fixing our eyes upon Europe precisely as our ancestors fixed their eyes upon the campaign in Flanders and Artois in the days of the eighteenth and nineteenth century wars, and yet the British Empire was built beyond Europe at the time when Europe was contesting provices and cities between the Sommel and the Meuse, between the Rhine and the Danube. When these wars were over an exhausted France fell back upon itself, while an invigorated Britain went forward in the work of empire building.

To-morrow we may see a free Palestine guaranteed by allied armies. We may see an Arab state created in Syria with a similar guarantee. We shall see German colonies in the Pacific permanently assigned to Japan and to Australia. We shall see German West Africa annexed by British South Africa, and we may see the ultimate obliteration of all German colonial power. But no man can expect now to see German-led armies arrive at Suez or on the Persian Gulf. India and Egypt are to remain British. South Africa has denied all German claims and borne arms against the German, not the Briton. German commercial establishments in the far east have been permanently destroyed; German commercial edifices in South America and in the United States are gone or are crumbling.

Whether as master of Mitteleuropa, or as master only of the Germany of 1870, the Teuton at the end of this war will have to begin again in the world, and not begin as he began on the morrow of the Franco-Prussian war, but begin with the hatred and the suspicion of two-thirds of the people of the world; with the British Empire closed to his exports; with the opportunity to purchase raw materials essential to his trade restricted if not denied; with his industrial machinery on the human side reduced by the cruel cost of his campaigns of conquest.

Napoleon or Louis XIV. would be moved to sympathy and fellow feeling in contemplating Germany's position with respect to Britain at the present moment. Nothing in what has happened to Germany would seem novel to the conqueror who marched from Madrid to Moscow, nothing in what has happened to the German colonial empire would seem strange to Louis XIV. and his successor, who lost India and Quebec while winning campaigns in Flanders.

It is a curious fact than no matter how often history repeats itself, the familiar things still seem novel to the latest generation which sees the contemporary repetition of past events. We shall probably continue to watch the west front with bated breath, to hope and fear for Russia. We shall continue to estimate the meaning of the war by the daily communique, by the foot measure marking the change in the western trenches. Yet those who come hereafter will doubtless look at this war as we view the Anglo-French wars of the past, which to-day appear wars in which European campaigns were relatively fruitless, while those which were carried on beyond the seas permanently alter the fate of millions of men and almost limitless areas of territory. So far Britain has run true to form, she has done better than ever before with her land armies, but at sea beyond the European horizons, she has maintained the great tradition of past centuries.—New York Tribune.

**UNION BANK OF CANADA**

**Have Sale Notes Made Payable Here**

We will be glad to supply Note forms for your Sale free, and either make advances against the Notes which you receive, or take them for Collection when due, as you prefer. This will save you much trouble, delay and possible loss.

Our terms for either service are very reasonable. See the Manager about it before the date of your Sale.

PETERBOROUGH BRANCH . C. H. PENNEFATHER, Manager
NORWOOD BRANCH . . . D. B. CUTCLIFFE, Manager
HASTINGS BRANCH . . . J. M. THOMSON, Manager
STIRLING BRANCH . . . W. S. MARTIN, Manager



"The National Smoke"

WILSON'S **BACHELOR**

This cigar is made from the finest selected Havana tobacco, hand rolled by experts in bright airy workrooms.

3 for 25¢

ANDREW WILSON & CO. TORONTO AND MONTREAL



# When Mother Says:

## "Do you want to go, Son?"

Think of the other Canadian boys, just a few years older, who are holding the fighting line in France, exposed to shot and shell, rain and cold, mud and dust.

You wouldn't feel worthy to shake hands with them when they come back unless you, too, did something big—self sacrificing—and difficult—to help win the war.

The call to fill the ranks of the Soldiers of the Soil is your big war opportunity. The crucial need of the Allies today is food—more food—and yet more food—so to mother

**Speak right up and say: "I'm proud to join the**

**S.O.S.**

**Soldiers Of the Soil**

**Enrolment**—Enrol with your School Principal or Enrolment Officer whose name will be announced in your local press.

**Farmers**—Apply for help to the District Representative in your county, or to the Ontario Government Employment Bureau, 15 King St. East, Toronto; 139 Queen St., Ottawa; 83 James St. North, Hamilton; 108 Dundas St., London.

**Canada Food Board**

**Ottawa**

Chairman

21


**A Cameo Kingdom.**

Prince Liechtenstein, whose frank utterances formed the most striking incident of a peace demonstration held recently in Vienna, is heir to a principality which enjoys the unique distinction among continental nations of having no army and no compulsory military service. Prior to the Austro-Prussian war the tiny state of Liechtenstein constituted part of the Germanic confederation, and was bound to maintain a quota of men for service in the federal army, but after Sadowa its force of eighty soldiers was disbanded and have never been revived.


**SUFFERED TERRIBLY WITH HER HEART**

**Would Wake Up Smothering**

The terrible smothering and choking up sensations and sinking spells, the feelings of dizziness and faintness that come over those whose heart and nerves are deranged causes the greatest distress of both mind and body.

Milburn's Heart and Nerve Pills give prompt relief and effect a complete cure in cases of such severity.

Mrs. A. M. Powell, Norval Station, Ont., writes: "I cannot speak too highly of Milburn's Heart and Nerve Pills. I suffered five years with my heart and nerves, but the last two years I have suffered terribly. If I went to bed I would wake up as if I were smothering. I did not get one night's sleep out of seven. I got so very weak that the doctor was called in, and he said it was my heart, and that I must take great care of myself. I saw your advertisement in your almanac for Milburn's Heart and Nerve Pills, and said I would try them. I have only taken two boxes of them and I feel a new woman. I will recommend them to anyone afflicted with heart trouble."

Milburn's Heart and Nerve Pills are 50c a box at all dealers, or mailed direct on receipt of price by The T. Milburn Co., Limited, Toronto, Ont.


**Optimism Helps Some.**

Happy is the man or woman who can lay aside the cares and sorrows of the rushed and crowded today and revisit the scenes of yesterday. Happy, too, is the man or woman who lives in the tomorrow; that tomorrow where all is fair and bright; that tomorrow in which we are going to do noble and helpful deeds, and to win fame and fortune; that tomorrow in which we are going to move the world a million miles nearer to heaven, making it a better place for our fellowmen in which to live; that glorious tomorrow in which our dreams are to come true if prayers and conscientious efforts count for aught in bringing them to pass. Don't give up your dreams. Don't deny yourself this bit of happiness, for each beautiful, inspiring dream mellows your heart and widens your mental horizon.


**FOR SALE**

# LOTS

**On The Late Senator Cox Homestead**

**Beautifully Situated**

**Apply---437 GEORGE ST.**



**THERE'S NOTHING**

**More Impartial than Fire!**

It comes to men in all conditions of life—it attacks every kind of building and burns all kinds of contents.

Water may stop its course at times, but only Fire Insurance will settle for the damage by both Fire and Water!

See us about your Fire Insurance without delay.

**Davis-Thompson Company**
LIMITED
**Insurance and General Agency**
PETERBOROUGH, ONTARIO
433 George Street. Phone 40

OSTEOPATHY.

DR. ASA G. WALMSLEY—Osteopath Physician. Office in Sun Life Building. Corner of Hunter and Water streets. Entrance, 124 Hunter street. 'Phone Office, 640; Residence, 609. Office hours 9 to 12 a.m., 2 to 4 p.m. Evenings by appointment.

MASSAGE.

MAY GRIERSON, MASSEUSE—Treatment of Muscular and Nervous disorders—Douro Street, Ashburnham. 'Phone 19.

MEDICAL.

DR. BUCHANAN, F.R.C.S., Edin., M.R.C.S. Eng., L.R.C.P., London—Eye, Ear, Nose and Throat Specialist. Hours: 9-11 a.m. 2-4 p.m. 7-8 p.m. 'Phone 619. Office, corner of Water and Murray streets.

DR. E. E. HARVEY, Silver Medalist University of Toronto Special attention to diseases of women and children. Office hours: 1.30 to 5 p.m., 7-8 p.m. 'Phone 822. Office 213 Brock street.

DR. C. P. W. ROSS, Ex-House Surgeon Grace Hospital, Toronto. Residence: Keene, Ont. 6 mos

BARRISTERS AND SOLICITORS

GORDON, WIDDIFIELD & O'BRIEN, Barristers, Solicitors, Notaries, Solicitors for the city of Peterborough.

E. EDMUND L. GOODWILL — Barrister, Solicitor, Notary Public, etc. Office 3 Water street. 'Phone 191. Successor to Roger, Bennet & Goodwill. Money to Loan at current rates upon easy terms.

G. W. HATTON, County Crown Attorney, Barrister, Solicitor. Trust funds to Loan at lowest current rates of interest on easy terms of repayment.

PECK, KERR & McELDERRY—Barristers, Solicitors, and Notaries. Office, 4 Water street, Peterborough. Money to Loan at lowest current rates of interest on easy terms of payment. H. A. Peck, F. D. Kerr, V. J. McElderry

O'CONNELL & CORKERY—Barristers, Solicitors and Notaries. Money to loan at lowest rates of interest. Daniel O'Connell, John R. Corkery, Hunter St. two doors west of the Post Office.

DUMBLE & JOHNSON—Barristers, Solicitors, etc. Office over Toronto Savings and Loan Company, 437 George street. D. W. Dumble, K. C. W. F. Johnston

A. E. DIXON—Barrister, Solicitor, etc. Offices: Corner Hunter and George St. Entrance, next Madill's Drug Store.

J. G. GUISE-BAGLEY, M.I.M.E.—Barrister, Solicitor, Notary Public, (Successor to Huddy & Burnham), 440 Water street Peterborough Money to Loan. Specialty in Patents. 'Phone 64.

HALL & HALL—Barristers, Solicitors and Notaries Public. Hunter Street, Peterborough. Next to St. John's Church Money to loan at lowest rates of interest.

E. H. D. Hall. Basil D. Hall

MOORE & WEARING—Barister and Solicitors, 408 Water street (opposite Post Office). Money to Loan at lowest rate W. H. Moore, K. C., Joseph Wearing M.A.

R. R. HALL—Barrister, Solicitor, etc Peterborough, Ont. Office, corner Hunter and Water streets, over Canadian Bank of Commerce. Successors to Hall Medd & Davidson. Trust funds to loan on easy terms of payment.

MONEY TO LOAN.

GORDON, WIDDIFIELD & O'BRIEN, Barristers, Solicitors, Notaries, Solicitors for the City of Peterborough.

ARCHITECTS.

W. BLACKWELL—Architect and Civil Engineer. Plans and estimates made for churches, public buildings and dwelling houses. Buildings heating and plumbing a specialty. Office, 373 Water Street Peterborough.

TELEPHONE 790
WHEN YOU WANT YOUR
Piano or Organ Tuned
ALL WORK GUARANTEED
W. H. Cunningham, 563 Weller St

EDWIN ELCOME
— TAXIDERMIST —
Heads, Animals, Birds, Fish, Etc., mounted artistically and permanently
HEADS OF DEER, MOOSE, AND CARIBOU OUR SPECIALTY
Heads, Animals, Birds, Fish, Artificial Eyes, Taxidermist Supplies, Bird and Flower Guide Books for sale
692 HARVEY STREET
PETERBOROUGH, ONTARIO

LUMBER
BUILDERS' MATERIALS of all kinds. Shingles, Scantlings, Joist and Bill Stuff, Mouldings, Casings, Base and all kinds of Finish, Boxes and Box Shooks, Slabs and Mill Wood.
Alf. McDonald Estate
POINT ST. CHARLES MILL

Toronto Savings & Loan Company
437 George St., Peterborough

Notice is hereby given that a Quarterly Dividend of Two and One-half Per Cent., being at the rate of Ten Per Cent. per annum for the three (3) months ending 31st March, 1918, has been declared upon the Capital Stock of this Institution, and the same will be payable at the Offices of the Company in this City on and after 1st April 1918.

The transfer books will be closed from the 15th to the 30th March, both days inclusive.

By order of the Board.
Peterborough, March 15th, 1918.
W. G. MORROW
Managing Director


# OUR DAILY SHORT STORY

## A War Memento

By George Elmer Cobb

"Where's the sunshine gone to, little woman?" cried Bruce Manton, as he entered the house, home on the minute, as usual, from work.

The room was full of it, outside all nature was bathed in it. Lettie Manton responded to the query in a half-puzzled manner. Then she understood that it was the seriousness in her thoughtful face that her husband had referred to. She arose and greeted him with an enforced smile, but her kiss was as fervent as ever.

"I was just thinking, dear," she explained, "I received a letter from my mother's half-brother an hour ago. He is in New York city."

"Good—grand!" sincerely jubilated Bruce. "Then he has escaped from Belgium?"

"He writes so," responded Lettie, "but his property there has been destroyed and he is still suffering from a wound he received. He writes that he is too old and feeble for army work and has come back to his native country to die."

"Have you answered the letter?"

"Oh, no. I wished to consult you about that first, of course."

"I don't see any need of consulting," declared Bruce. "He is your only relative. He is a victim of the war, helpless, probably robbed of everything he once owned. Write him at once, Lettie. This is his natural haven, with us. Tell him to come on and be sure of a glad welcome."

"Bruce," said Lettie, in broken tones quivering with emotion, "I think you are truly and grandly God's good man!"

Bruce kissed and kissed the lovely face upturned to his own. He understood fully that Lettie had been worrying at the thought of saddling him with the care of a relative. He never did things half way. He set all details of the present situation completely at rest now.

"I'm glad your Uncle Vance is coming," he said. "In the first place it's our duty to look after him, under the circumstances. In the next, he will be company, yes, and maybe some help to you. I am always worrying while at work about your being alone way out here all day. Your uncle will be company for you. He can potter around the garden and do little errands for you, and what a lot that is interesting he can tell us about the war!"

Lettie wrote a heartsome letter to the refugee in the East forthwith. She took pleasure in fixing up their spare room and each succeeding day looked for the arrival of their expected guest. A week passed by.

* * * * * * *

"I hope Mr. Vance has not met with delay or accident," said Bruce, and Lettie was growing anxious: She would go outside and look across the half-mile expanse between their humble little home and the city's limits half a dozen times a day. Their place was quite isolated, except for several houses in the same remote group as themselves. They formed the nucleus of a new subdivision of slow development. The roads were as yet unpaved and they had to use well water, but the house and lot had been offered to them cheap on long payments, so they had decided to pioneer and made the task more hopeful, then certain, for Bruce had a position that brought in a very moderate income.

One morning Bruce went out, as was his routine, to let the chickens out for the day's foraging, when he came to a dead stop with a stare. A man was just stepping from the shed. He was old and bent, poorly clad, unshaven, and the loose straws clinging to his hair and clothing indicated that he had been sleeping in the shed all night.

"Sort of late for your breakfast, aren't you, friend?" bantered Bruce in his natural jolly way.

"It's got to seem so good to sleep without a lot of shells exploding all about you," responded the intruder, whom Bruce had at once put down as a tramp, "that I could sleep anywhere and enjoy it. I got here late and the house was all dark and I didn't want to disturb you, so I bunked in among the fresh straw."

"Why!" shouted Bruce, enlightened, grabbing the old man and giving him a friendly hug, "you're Hubert Vance!"

"What's left of me," asserted his visitor, grimly, swinging a bandaged arm and pointing to a lacerated ear. "You act as if you were really glad to see me."

"Don't you ever doubt it!" said Bruce briskly. "Lettie!" he called towards the house, "Here's the good old friend we've been expecting for over a week."

Lettie came tripping from the house, welcome arms extended. Bruce could note the wrinkled, wearied face of the old man thaw out under the influence of genuine delight at his truly heartening reception.

Uncle Hubert Vance slipped into harmony with the domestic economy of the family readily and comfortably. He had been for ten years a commercial agent in Belgium, had acquired quite some property, had shared in the frightful descent of the enemy upon that country, and had narrowly escaped with his life. The lads of the neighborhood learned all this, and many a breathless juvenile audience he entertained with stories of the conflict that had robbed him of his wealth.

One thrilling incident in his adventurous career he loved to dwell over. It was where a shell came through a window in a room where he was sitting. Just in time he sprang at the messenger of death rolling across the floor, seized its sputtering fuse and snipped off and extinguished its burning end.

"I've kept that shell as a memento," the old man would continue loquaciously. And then he would take them to the old shed and show them, high up on a special shelf, the round black object, the sight of which aroused their fertile fancies, later dwelling upon the frightful havoc an accidental explosion would create in the peaceful subdivision tract.

The old man was failing fast. Bruce and Lettie noticed it, and he himself was aware of the fact.

"I'm not going to stay long with you, children," he told them one evening, "and I hope when I'm gone there will be something left to repay you for all your great kindness to me. You see, there's a big indemnity covering my destroyed property in Belgium, if it is ever paid. I'm going to have a talk with you all about it in a day or two," but the next day the old man was found seated in his favorite porch chair, dead, but with a peaceful smile on his old, furrowed face.

Never a word did Bruce utter as to the expense the old man had been to him, and Lettie loved him all the more dearly for it. Their little one had come along the first month of Mr. Vance's stay with them. They had named the child after him, and rapturously he had hinted at the provisions he should make for his namesake, "when he got his business affairs in shape."

One morning, a few weeks later, Lettie was at a neighbor's with the baby. She had placed the little one asleep on a cushion, when her hostess came hurrying into the room where she was.

"Oh, Mrs. Manton!" she cried, excitedly, "the high grass of your lot is all on fire. Some of those mischievous boys, I fear—and your shed is ablaze!"

Lettie ran out to the door to share the agitation of her informant. She could see, half a mile away, the flames sweeping about the shed and darting over it toward the house.

"Mind the baby!" she cried sharply, and started across the prairie in the direction of home. Half the distance accomplished, Lettie halted with a vivid shock. Of a sudden, a frightful detonation rent the air. She saw the shed scattered in fragments in every direction and some of the burning debris hurled to the roof of the house.

"The bomb!" she fluttered. "The bomb that Uncle Hubert stored in the shed! Oh, the house is doomed, too!"

An hour later no trace of the cherished little home was visible. Lettie wept bitterly and Bruce looked grave and worried, as they stood regarding the ruin about them.

"Don't despair," Bruce tried to tell her cheeringly. "You know 'through heart-wreck and home-wreck, the happy sparrows build—'"

"Oh, Mr. Manton! here's a funny little iron box Ned Devon just poked out of the ashes of the old shed," announced Lettie's small brother, who was one of the crowd of curious youngsters attracted to the scene.

"H. V.," traced Bruce, inspecting the box. "Why, those are your uncle's initials, Lettie. He must have hidden it in the shed. It's strong and solid and can't be opened without the key."

"I wonder what is in it?" murmured Lettie.

They took it to the house of a neighbor where they were to pass the night, and Bruce made an attack on the box with chisel and hammer. At length he succeeded in battering off the cover. A card showed first. "For my niece and her baby," it read.

Bonds, bank notes, some diamonds and a bag of gold pieces, an old watch, in turn amazed Bruce as he examined the contents of the box—a timely legacy that meant that Uncle Hubert had not boasted vainly when he had hinted at repayment for their unselfish kindness.


Hacking Coughs

For hacking coughs—the kind that make your throat sore and your head ache, that rob you of your sleep until you are so run down that you are in danger of pneumonia or consumption—take

Chamberlain's Cough Remedy

It soothes and heals the inflamed air passages, stops the tickling in the throat, and by its tonic effects helps you to throw off the disease.

Chamberlain's is quite different from the ordinary cough medicine, for it not only soothes but also heals, restores the affected parts to a healthy condition. I believe it is the best and most reliable preparation ever produced for coughs and colds.

Yours for Health
—Granny Chamberlain
30


### Old North English Dialect.

A strange set of numerals was used by the elder generation of farmers in one of our northern dales, especially for counting sheep, says the London Chronicle, and the procedure was as follows: A gap was made in the wall just wide enough to admit one sheep at a time, and as the sheep were driven through the farmer counted them, making a notch in his stick at every 15. Phonetically the numerals sound like "yann, tane, tether, mether, pip, sax, sane, catterer, wheeler, dick, yanner-dick, tane-er-dick, teth-er-dick, mether-er-dick, boomfit." "Boomfit" was fifteen, and so a notch was made in the stick, and the strange chant began all over again.

### Another Scrape.

The Girl—She was in a motorcar accident—nothing serious. Only the enamel scraped off.

The Brute—Her face or the machine?—London Opinion.

### Ask Pa, He Knows.

Willie—Pop, will you tell me one thing?

Father—What is it, Willie?

Willie—If I plant pussy willows, can I get cattails from 'em?

### Immunity.

"Bliggins seems positively to enjoy his reputation for mendacity."

"Yes. He feels that he can go as far as he likes because nobody is going to believe what he says."

### Will Purchase Foreign Hides.

Il Sole, published at Milan, contains an article on the formation of an association for the purchase of foreign raw hides. The directing committee, it states, met at Rome and nominated as president Commendatore Gennaro Maffetone of Naples. The seat of the association in Rome was fixed at the Hotel Splendid, where the wool association is installed. It has been possible to enable the office to begin without delay the admission of associates, and the organization of purchases, finances, insurance, freights, etc.


A Stubborn Cough Loosens Right Up

This home-made remedy is a wonder for quick results. Easily and cheaply made.

The prompt and positive action of this simple, inexpensive home-made remedy in quickly healing the inflamed or swollen membranes of the throat, chest or bronchial tubes and breaking up tight coughs, has caused it to be used in more homes than any other cough remedy. Under its healing, soothing influence, chest soreness goes, phlegm loosens, breathing becomes easier, tickling in the throat stops and you get a good night's restful sleep. The usual throat and chest colds are conquered by it in 24 hours or less. Nothing better for bronchitis, hoarseness, croup, whooping cough, bronchial asthma or winter coughs.

To make this splendid cough syrup, pour 2½ ounces of Pinex (50 cents worth) into a 16-oz. bottle and fill the bottle with plain granulated sugar syrup and shake thoroughly. You then have 16 ounces—a family supply of a much better cough syrup than you could buy ready-made for $2.50. Keeps perfectly and children love its pleasant taste.

Pinex is a special and highly concentrated compound of genuine Norway pine extract and is known the world over for its promptness, ease and certainty in overcoming stubborn coughs and chest colds.

To avoid disappointment, ask your druggist for "2½ ounces of Pinex" with full directions, and don't accept anything else. Guaranteed to give absolute satisfaction or money promptly refunded. The Pinex Co., Toronto, Ont.

What You Surely Need

is a healthy, active, industrious liver.

Small doses, taken regularly, insure that.

Maybe You Need

a purgative sometimes. Then take one larger dose.

Keep that in mind; it will pay you rich dividends in Health and Happiness.

CARTER'S LITTLE LIVER PILLS

Genuine bears Signature
Brentwood

Colorless faces often show the absence of iron in the blood.

CARTER'S IRON PILLS will help this condition.

Continuous and monotonous Work—most trying on the Nerves

DOING the same thing, in the same way, day after day, and week after week, means destruction to the nerve cells and collapse of the nervous system of the human body.

Whether in the munition factory or in the home, in the store or in the office, it is monotony that kills. And it is because woman's work is more often monotonous than men's that so many women suffer from nervous exhaustion and prostration, nervous headaches, neuralgic pains and general run-down condition of the body.

It is easy for the doctor to say you must have change and rest, but the expense of living is so great at this time that few can afford to follow such advice.

But there is restoration and health awaiting you in the use of Dr. Chase's Nerve Food. This great reconstructive treatment cures by supplying the elements which Nature uses in the formation of new, rich blood and the creation of new nerve force.

If you are a regular reader of this paper you will find cures reported almost daily, and no matter where you live you will find people who will tell you with enthusiasm of the benefits obtained by using this great food cure.

Dr. Chase's Nerve Food

50 cents a box—do not pay more—at all dealers or Edmanson, Bates & Co., Ltd., Toronto. On every box of the genuine you will find the portrait and signature of A. W. Chase, M.D., the famous Receipt Book author.


## NO MILK FROM CHINESE COW

Bossy of the Flowery Kingdom Yields Only to Offspring—Used Only for Draft Purposes.

Americans who travel through the interior of China greatly miss "Cow's Milk and Her Butter," as a Japanese sign puts it. The people of the Orient use litle of either. Mares' milk is sold to invalids at a high price, because the Chinese believe that it is a source of great bodily strength, says the Youth's Companion.

But the natives use cows solely for draft purposes and, having earned her living for years in this manner, bossy stands upon her dignity when Americans demand milk of her. To her offspring she will give it, but not to man if by any possibility she can avoid it.

In Japan there are now a few American-bred cattle, owned by foreigners, that make the native cows look like goats. One of these cows was imported into Korea by a missionary, but he had difficulty in getting his coolie to tend the beast. The servant was fresh from his country home, where he had heard little and seen less. He took the cow for an elephant and fled before her.

In Korea the little native cow is a petted darling that has been indulged to such an extent that, incredible as it seems, she refuses to eat grass unless it has been boiled.

It is not unusual in very cold weather to see a pet cow clothed in a thick, warm blanket, while the children of the family shiver in their cotton garments—and often very few of them.

### Passing of London Landmark.

Another fine old London landmark, St. Olave's church, in Southwark, is to be closed. It derives its name from Olaf, the Christian Viking of whom Longfellow sings in stirring strain, writes a London correspondent. But England possesses churches with Danish associations of a different kind. When these pagan sea rovers invaded England and were caught, the ancient English used piously to flay them and nail their skins to their church doors. In the College of Surgeons are three grim relics of the sort, one taken from a church at Hadstock, Essex; a second from Copford in the same county, and a third from the north door of Worcester cathedral.

### The American Soldier.

The American public as a whole does not appreciate the admirable qualities of the American regular. It does not realize his devotion to the service, his stern code of honor, or his high standard of intelligence, asserts the Brooklyn Eagle. Every American soldier today carries "a field marshal's baton in his knapsack," to use a Napoleonic phrase. He has only himself to blame if he does not win all the honors promised him at the recruiting station at which he enlists.

### Out of His Range.

A young man stepped into a sporting goods store recently, relates the Indianapolis News, and asked to see some guns. His remarks indicated that he was a sportsman of a decidedly amateurish sort. The obliging salesman brought forth all manner and varieties of weapons, from a .22-caliber rifle to latest model "pump" gun, but nothing brought any response of satisfaction into the young fellow's face. Finally the salesman handed him a high-power rifle, used for big game, with the remark, "This beautiful little gun, sir, is just what you want, I believe. It kills at 3,000 yards." The young man shook his head, more in doubt than ever. "No," he said, "I am afraid I couldn't use it at all. You see, I have to get much closer than that."

### Made For Each Other.

"Son, I fear you are not in a position to marry just now." "But I can't wait. We were made for each other." "There will have to be a little money made, too, my boy."

### Great Fertilizer Field.

Government experts are investigating the recently discovered bone deposits of the Pribiloff islands, believed to be the world's greatest supply of fertilizer of that kind.

### Forming a Bad Habit.

He who allows himself to get into the habit of explaining away his failures will soon find himself trying to explain away other peoples' successes.


DRINK HOT WATER AND RID JOINTS OF RHEUMATIC RUST

Why rheumatism and lumbago sufferers should drink phosphated hot water each morning before breakfast

Just as coal when it burns leaves behind a certain amount of incombustible material in the form of ashes, so the food and drink taken day after day leaves in the alimentary canal a certain amount of indigestible material, which if not completely eliminated each day, becomes food for the millions of bacteria which infest the bowels. From this mass of left-over waste material, toxins and ptomaine-like poisons, called uric acid, is formed and then sucked into the blood where it contin es to circulate, collecting grain by grain in the joints of the body much like rust collects on the hinge as shown above.

Men and women who suffer from lumbago, rheumatism, or sore, stiff, aching joints should begin drinking phosphated hot water, not as a means of magic relief from pain, but to prevent more uric acid forming in the system. Before eating breakfast each morning, drink a glass of real hot water with a teaspoonful of limestone phosphate in it. This will first neutralize and then wash out of the stomach, liver, kidneys and bowels the previous day's accumulation of toxins and poisons; thus, cleansing, sweetening, and freshening the entire alimentary canal, each morning, before putting more food into the stomach.

A quarter pound of limestone phosphate costs very little at the drug-store, but is sufficient to make any rheumatic or lumbago sufferer an enthusiast on the morning inside bath.

Millions of people keep their joints free from rheumatic acids by practicing this daily internal sanitation. A glass of hot water, with a teaspoonful of lime phosphate, drunk before breakfast, is wonderfully invigorating; besides it is an excellent health measure because it cleanses the alimentary organs of all the waste, gases and sour fermentations, making one look and feel clean, sweet and fresh all day.

Those who try this for one week headaches, constipation, bilious attacks, sallowness, nasty breath and stomach acidity may find themselves free from sick

# The Woman Who Changed

By JANE PHELPS

## EVELYN REEVE COMFORTS

CHAPTER XX.

All the rest of the dinner hour George let me feel that I had displeased him, although he didn't mention the matter again. But it was a way he had that I felt but never could describe. A sort of holding off, or pushing me away. Immediately after dinner he went to the club as usual. I was so lonely, so sore at what I considered his unfair treatment of me that I felt I should cry again if I sat down alone. So I went to the telephone and called up Evelyn Reeve.

"Oh, I am so glad you called me up! I am all alone and having the most awful fit of the blues. Kurts never goes out evenings unless I am with him, but his father is ill, and he had to attend to some business for him. Come on over and stay with me, can't you?"

Could I? Dared I? I would!

It wasn't fair, I would take Annie with me and walk. I knew George wouldn't like it if I went alone.

"I'll only stay an hour Annie, and you can visit with Mrs. Reeves' maid," I told her as we walked along.

Evelyn and I had the nicest chat possible. We curled up on the big library lounge with a box of chocolates between us, and just talked as fast as we could talk. Finally I told her of my experience with the etiquette books, first making her promise not to laugh at me.

"I think Made Loring was horrid!" she exclaimed when I told her that Mrs. Loring had made fund of me and before George. "It was an odd thing to do. I don't see how you ever came to think of it. But it was none of her business. Someway I don't care much for her, and her set. I suppose it is because they are older and know so much more than I do. But really, Helen, I shouldn't feel badly about Mrs. Sexton. Learn all you can from her, then pass it on to me."

**An Eased Mind.**

"Honestly do you care, too, about knowing things?" I asked in surprise. Someway it never had entered my head to think Evelyn also might not be up in social matters, any more than I was.

"Of course I do! Don't you suppose I know that all Kurts' people as well as everybody else think he married beneath him. He is such an old family, you know."

"Oh, aren't they nice to you?" I gasped, glad that George's family did not live in the same town.

"Yes, very nice. But I often do things that cause them to raise their eyebrows. Little things that don't amount to much, wouldn't have been noticed back home, but here where every one is so precise I feel awfully embarassed when I make a faux pas."

"I wish you could come over when that horrid woman is there, but I suppose George wouldn't like it. She isn't supposed to tell, and of course he thinks I will be too proud to say anything! I would be, to any one but you."

"Now don't feel badly about it any more," Evelyn said as I rose to go. "You will be glad of it some day. I have heard of Mrs. Sexton, and she used to be a very great society woman. You can't help but learn from her, then you can tell me all the things she says and we'll talk them over and perhaps by the time we are old and homely we'll know enough so our respective and respected families won't be ashamed of us."

"Oh, you are such a comfort!" I exclaimed as I kissed her goodbye.

"I was so cross and upset when I came."

George had not come in, and I went right to bed. In the morning he was still stand-offish. So I said to him thinking he would be pleased:

**No More Than George Expected.**

"I shall try to learn all I can from that Mrs. Sexton, George, then she won't have to come many times."

"I expected you would, or I should not have engaged her. The length of time she comes will be my affair. I don't propose to again subject myself to anything like that book performance of yours."

I made no reply. What could I say? I had made an overture, and been rebuffed. I wondered idly if ever I should become accustomed to such rebuffs. I should. I had them often enough. But each one seemed just as hard, or harder, to bear than the last. Perhaps when I had agined that poise George considered so necessary I should not care. It seemed to me that, Madge Loring, Julia Collins and the rest of that crowd didn't care very much for anyone but themselves.

After George left, the telephone rang. It was Evelyn.

"Feel all right this morning?" she asked.

"Oh, yes," I replied without much enthusiasm. George's reception of my little avowal hadn't left me feeling very gay.

"Well I'm coming over in a few minutes —that is, if you want me. I want you to help me plan a birthday dinner for Kurts."

"That will be lovely!" I exclaimed, happy that she was coming.

To-morrow—George Refuses to Go to the Dinner.


**COUGHS WASTE ENERGY**

Careful physicians always point out that every cough wears human strength and tears down the body's resistive powers. The reason

**SCOTT'S EMULSION**

is always best for coughs is that it peculiarly soothes the tender membranes while its rich, creamy food rebuilds the tissues to avert bronchitis and lung trouble.

*Scott's* is medicinal-food.

Scott & Bowne, Toronto, Ont. 17-2.


## ORDERS FOR SHELLS RECEIVED FROM U. S.

OTTAWA, March 14—The Imperial Munitions Board, when asked as to the orders for shells from the United States, placed in Canadian factories, stated that no large orders were received recently. Some three months ago orders were received for the machining of 6,500,000 seventy-five millimetre shells, the manufacture of ten million seventy-five millimetre forgings from steel supplied by the United States, and the making of two millionn cartridge cases. Inaditionn to these orders another has been received for 425,000 4.7 shells. This comprises the total of the orders received by the Imperial Munitions Board from the United States for Canadian factories.


## Seemed Like Every Day Was Her Last

**Mrs. Patterson Was On Verge of Collapse—Takes Tanlac and Health Restored**

"I believe in praising the bridge that carries you over, and that is the reason that I am always telling people about Tanlac, for it did more good to me than any other medicine I ever tried," said Mrs. Elizabeth Patterson, residing at 567 Richmond street west, Toronto, recently.

"About three months ago I began to suffer with stomach trouble," she continued, "and it just seemed to go from bad to worse until I was alarmed over my condition. At first I lost all desire for food and could not relish anything that I tried to eat. Then a heavy aching set in in my chest, and seemed to spread over the region of my stomach and just below the heart. From daylight until dark I just went around in misery from this awful pain, and at times it grew so severe that I would almost fall on the floor and would have to catch to the furniture and pull myself around. I was never down in bed with these troubles, but just kept dragging myself around the house, unable to do anything, and feeling tired and worn out, until it seemed like every day might be my last, and I was on the verge of collapse. I had tried several medicines and doctored but none of them did me a bit of good, so I finally decided to see if Tanlac would help me.

"Now, have never been much of a believer in patent medicines, but I certainly do want everybody to know that Tanlac has relieved my troubles and has just done me a world of good. I haven't had an attack of stomach trouble since I finished my third bottle of Tanlac, and I'm feeling just fine in every way. The pains have left my side and stomach entirely and I am getting stronger and much better every day. That terrible aching through my chest, and around my heart has disappeared. I have a splendid appetite now, and enjoy everything I eat, and it nourishes me, and is building me up. I have the best reasons in the world for praising Tanlac, and I want others who suffer like I did, to know what this wonderful medicine will do."

Tanlac is sold in Peterboro by W. B. Warne Drug Co., Ltd.; in Havelock by A. C. Denike; in Lakefield, by Tanner Drug Co, Ltd.; in Fowler's Corners by W. A. Hunter; in Gelert, by A. G. Scott; in Westwood by G. Pringle and Son.


## MUST BE NEW LAID EGGS WHEN PUT IN STORAGE.

Ottawa, March 18. — Acting under the extended powers recently given to it, in order to prevent waste, the Canadian Food Board has issued an order requiring that no person operating any cold storage plant shall receive eggs for storage or shall store eggs therein, without a certificate from the owner of such eggs that they have been candled and all bad and unsound eggs removed.

It is also provided that no person dealing wholesale in eggs shall receive or demand payment for bad eggs in excess of a margin of allowance of one per cent. on the total of each transaction. The order becomes effective on and after last Saturday.

The order in council under which this regulation is issued, provides for violations a penalty of a fine not exceeding one thousand dollars, and not less than one hundred dollars, or imprisonment, or both fine and imprisonment.

**Crushed.**

The Hostess—"Are you a musician, Mr. Jones?"

Jones (dying to exhibit his powers) —"Well—er—yes; I think I might claim to be one."

The Hostess — "Delighted. My daughter is going to play. It would be so kind if you would turn over the music for her."

## HOLLAND'S ARMY.

**Little Nation Could Raise Half a Million Men.**

Only some two days' march north of the battle arena in Flanders stands a formidable army, intact fresh and vigorous, that has not yet fired a shot in the great war. It is the army of the Netherlands.

That army is ever growing. The work of training began feverishly back in August, 1914, and it has been carried on without a break ever since in all parts of the country. A special law was passed some two years since greatly widening the circle of those liable to service, with the result that all the men under arms on August 1, 1914, now have been relieved by newly-trained men and sent home, though they can be recalled to the colors immediately should occasion arise.

That the country's military leaders have no intention to rest on their oars after the achievement is shown by a bill that has just reached Parliament providing for a re-examination of all men of the Landstrum born since 1885 who had been rejected for one reason or another. This measure is expected to yield a very substantial amount of fresh human material.

How large a mass of trained men Holland could now place in the field is easily discernible. There is first the army that was mobilized in the days of the war's outbreak, probably not far short of a quarter of a million men, and now all at home on indefinite leave. Then there is a new army now under arms of a like size. Moreover there is a very considerable body of men who, prior to 1914, had finished their period of 15 years in militia, at Landwehr and Landstrum, but who are subject to call should occasion require.

This should bring the number of trained men available to half a million men and possibly over that number, constituting a far more formidable and probably better-trained fighting force than the Netherlands has ever before possessed in her history.

In equipment, too, the Netherlands army has made great strides during the past three years. The ammunition industry has been reorganized and enormously extended. The artillery arm, in which the country was notoriously weak, has been reinforced in so far as material was obtainable. Some guns are on order. The delivery of anti-aircraft guns is also in course of execution.

Serious efforts are being exerted to improve Holland's aerial service. A reorganization is contemplated that is estimated to cost between $7,200,000 and $7,800,000. The new scheme provides for 15 airplane divisions comprising fifty-eight battle planes and 66 scouting planes. Despite Germany's own big needs, the arrival of a dozen machines from that country was reported a few days ago.

**Ancient Thessalonians.**

Salonica, in the days when St. Paul addressed his Epistles to the Thessalonians, was not modern, for it was built about 315 B.C. on the site of an older city called Therme, and was named by its founder after his wife, a sister of Alexander the Great. It has always been a place of importance, as it is the chief harbor of Macedonia, and was a point on the ancient highway from Rome to the east. With a few fine buildings like the old mosque, which had been in turn a temple of Venus and a Christian church, it has always been a collection of houses largely of wood, and therefore highly inflammable in the extreme continuous heat of summer.


## BE PRETTY! TURN GRAY HAIR DARK

**Try Grandmother's Old Favourite Recipe of Sage Tea and Sulphur**

Almost everyone knows that Sage Tea and Sulphur, properly compounded, brings back the natural color and lustre to the hair when faded, streaked or gray. Years ago the only way to get this mixture was to make it at home, which is mussy and troublesome. Nowadays, by asking at any drug store for "Wyeth's Sage and Sulphur Compound" you will get a large bottle of this famous old recipe, improved by the addition of other ingredients, at a small cost.

Don't stay gray! Try it! No one can possibly tell that you darkened your hair, as it does it so naturally and evenly. You dampen a sponge or soft brush with it and draw this through your hair, taking one small strand at a time; by morning the gray hair disappears, and after another application or two, your hair becomes beautifully dark, glossy and attractive.

Wyeth's Sage and Sulphur Compound is a delightful toilet requisite for those who desire dark hair and a youthful appearance. It is not intended for the cure, mitigation or prevention of disease.


## THE FRENCH BATTERIES.

**General Ludendorff Pays Them an Unintentional Compliment.**

General Ludendorff regarded by the Entente allies as the master-mind of the German army, pays an unintentional compliment to the accuracy of French artillerymen in a memorandum issued to the troops early this year, which has just been made available to the correspondent of the Associated Press.

In this document he admits that the French gunners by their counter-battery fire destroyed in one German army alone in the course of a month eight-three German field guns and seventy-two heavy cannon, while they seriously damaged and put out of action also 382 field guns and 213 heavy cannon, as well as ninety-one field guns and fifty-nine heavy cannon slightly injured but capable of being repaired and used again in a short time.

To these imposing figures of artillery losses caused by the French gunners the same Germany army in the same period of time had the mortification of adding an almost equally large number of losses brought about by the wearing out or bursting of guns. In this way seventy-three field guns and twenty-one heavy cannon were destroyed; 164 field guns and 129 heavy guns seriously damaged and 177 field guns and ninety-one heavy guns slightly disabled.

The memorandum was issued to the German army by General Ludendorff because his artillery officers had argued repeatedly in favor of making counter-battery work secondary to attacks on infantry and communications. They asserted the French artillery directed their guns more generally against the German infantry than against the artillery batteries. The figures collated by the German general demonstrate the falsity of this argument and show the French determination to prevent the German guns, as far as possible, from being used against the French infantry and lines of communication and supply, and that they do this successfully.

General Ludendorff, in concluding his memorandum, points out that by counter-battery work not only is the enemy's artillery destroyed or put out of action, but the opponent is forced to a considerable extent to turn his attention away from the doings of the enemy's infantry which is thus able to manoeuvre with greater ease.

**Question of Price.**

"You say there's a price on her head?" "I should say so. That hat she's got on must have cost $40."

**In Everyday Life.**

It is well to remember that excellent things are rare.


## A LIFETIME OF SUFFERING

**Prevented by "Fruit-a-tives" The Wonderful Fruit Medicine**

53 MAISONNEUVE ST., HULL, QUE.

"In my opinion, no other medicine is so good as 'Fruit-a-tives' for Indigestion and Constipation.

For years, I suffered with these dreaded diseases, trying all kinds of treatments until I was told I was incurable.

One day a friend told me to try 'Fruit-a-tives'. To my surprise, I found this medicine gave immediate relief, and in a short time I was all right again".

DONAT LALONDE

50c. a box, 6 for $2.50, trial size 25c. At all dealers or from Fruit-a-tives Limited, Ottawa.

**Second Hand Boots and Clothing well worth inspection.**
**Second-hand Stoves, Furniture and other goods bought and sold.**
**JOSEPH SMITH**
**390 AYLMER STREET Phone 303**

## LIVE POULTRY WANTED

**Highest Market Prices Paid for all good fat stock delivered here at the Storage as follows: Hens, Chickens, Turkeys Ducks, Geese.**

**WM. SCOTT & CO., Ltd.**
**Cold Storage - Peterborough**

**Striking Pictures Of The Big Fire**
**Only 5C Each**
Handy for Mailing to Friends or for Souvenirs. For Sale at the
**Art Store**
301 GEORGE St. Opp BARRIES

**HEAT PRODUCING**
**COAL**
**Use Our**
**PITTSTON COAL**
**It Makes Warm Friends**
**Terms Positively Cash**
**Weir & McCarthy**
Coal and Wood Dealers
111 Hunter St., East City. 'Phone 96

**WHEN YOU WANT**
**COAL**
**CEMENT**
**Sewer Pipe**
**CONSULT**
**H. B. TAYLOR & SON**
Cor. Aylmer & Wolfe
'Phone 209

## Barbeau's Cartage

All kinds of Moving and Carting by careful and experienced men. A Lorry and a Piano Wagon has been added to our equipment which will enable us to give better service than ever to our Patrons. Satisfaction Guaranteed. We have just added a new furniture van. Largest in the city. Household effects moved with care.

**A. BARBEAU,**
'PHONE 1017 85 GLADSTONE AVE

## JOE LONGO & CO.

416 George Street Phone 931
230 Charlotte Street Phone 1013

Malaga Grapes
Fl' ia Oranges
Calitornia Seedless Oranges
Cuban Grape Fruit
Fancy Boxed Apples
A1 Lemons
All Choice Fruit at close prices.
Hot House Lettuce and Onions.
Cauliflower, Cabbage, Celery, Cooking Onions, Red Onions, Potatoes and other vegetables.

At Charlotte Street Store.

FISH—Salmon Trout, White Fish, Halibut, Finnan Haddie, Fillet, Oysters.

## CHINA PAINTING

**Mrs. Langley McCarthy**
*Teaches Bisque's New and Beautiful Work in China Painting.*

## Robert Hicks & Co

Limited

**Screened COAL**

General Office: Murray St
Branch Office: 264 Charlotte
Phones 48 and 477

## Alkali In Shampoos Bad For Washing Hair

Don't use prepared shampoos or anything else, that contains too much alkali, for this is very injurious, as it dries the scalp and makes the hair brittle.

The best thing to use is just plain mulsified cocoanut oil, for this is pure and entirely greaseless. It's very cheap, and beats anything else all to pieces. You can get this at any drug store, and a few ounces will last the whole family for months.

Simply moisten the hair with water and rub it in, about a teaspoonful is all that is required. It makes an abundance of rich, creamy lather, cleanses thoroughly and rinses out easily. The hair dries quickly and evenly, and is soft, fresh looking bright, fluffy, wavy and easy to handle. Besides, it loosens and takes out every particle of dust, dirt and dandruff.

A Jersey cow in the herd of the Taylor Plantation, Columbia, S. C., has just completed a year's test, which places her first over all breeds for total butterfat production south of Mason and Dixon's line. Her record is 17,217 pounds of milk and 866 pounds of fat in one year.

For the year 1917 there were 4,764 pure-bred stallions and 2,580 grades and crossbreds in service in Illionois, making a total of 7,344.

## MILLIONS DIE

Every year from Consumption, Millions could have been saved if only common sense prevention had been used in the first stage. If YOU ARE a Sufferer from Asthma, Bronchitis, Catarrh, Pleurisy, Weak Lungs, Cough and Colds—all Diseases leading up to Consumption—Tuberculosis, YOU ARE interested in Dr. Strandgard's T. B. Medicine. Write for Testimonials and Booklet.

DR. STRANDGARD'S MEDICINE CO.
283-285 Yonge Street, Toronto.


## KITCHENER PRIVATE SHOT BY A CONSTABLE.

Kitchener, March 18. — Pte. Philip Nowak, a deserter from the London camp, was shot through the hip on Saturday afternoon by Police Constable Blevin of Kichener when he tried to avoid arrest. Nowark now lies in the Kitchener-Waterloo Hospital, in a critical condition.

Constable Blevin accompanied Provost-Marshal Osborne, of Military District No. 1 to the Karn farm on the St. Agatha Road, two miles west of Waterloo, where it had been learned Pte. Nowark was in hiding. On arriving at the house the officers found Nowark upstairs. Provost-Marshal Osborne went up and directed him to go downstairs, where Blevin was waiting for him. According to Blevin's story, when Nowark came down he immediately engaged in a tussle with him and refused to surrender when he was called upon to do so. In the tussle Blevin's revolver, which he held in his hand, was accidentally discharged, and the soldier fell. He was at once brought to the hospital where an examination revealed that his bladder had been pirced and the hipbone shattered. His condition was such that an operation was found to be inadvisable.

Nowark has made a statement to the coroner in which he declares that no tussle with the officer occurred. He merely refused to stop when called upon by the officer to do so and when he reached the door in an effort to escape a shot rang out and he felt a sharp pain in his hip and fell to the floor.

Nowark has been eluding the military police for three months. He is 33 years of age and has been a notorious character around Kitchener for years.

**"A CHINESE ULTIMATUM."**

Cleveland Plain Dealer: "In the matter of ultimatums China has hitherto invariably been the reciver and not the giver. Now the Chinese assert their national maturity by ordering the Bolsheviki to keep out. The order is delivered as curtly and as emphatically as ever a European Power delivered an ultimatum to China. The Chinese mean business and are ready to fight."


## Fills Stomach With New Energy

**Weak, Worn Out, Gassy, Sour Stomach Revived and Made to Enjoy Food With Stuart's Dyspepsia Tablets.**

Most of us eat three times a day and often forget that each meal should be disposed of in the stomach to make room for the next. The failure of the stomach to do that is called indigestion or dyspepsia, with its sour risings, gas, rumblings, pain depression, and the feeling of stuffiness when breathing is difficult.

The most effective remedy and the most reliable one, because you can get it at any drug store in the United States or Canada, is Stuart's Dyspepsia Tablets, at 50 cents a box. Instead to depriving yourself of food or going on a starvation diet simply keep on as you have and let these tablets sraighten out your stomach, digest the food, and keep you in the fight.


## $115,000 IN GOLD DUG UP ON A FARM.

**Buried in an old Well by a Rich Cattle Buyer in 1883.**

Youngstown, Ohio, March 18.—An iron pot containing $115,000 in gold coins, was unearthed on Wednesday in an abandoned well on the Isaac Schaffer farm near Hillsville, Pa., it became known here to-day. Employees of a blasting company were blasting and coming to a well set off a charge which sent a shower of gold coins skyward. The story of the burying of the treasure 30 years ago, came to light to-day with its discovery. In 1888 Isaac Schaffer, a rich cattle buyed died. Stricken by apoplexy, he managed to mumble the word "gold," motioned toward his farm and fell dead. During the past 30 years his heirs have explored the farm many times hoping to find the treasure. The gold has been deposited in a Newcastle, Penn., bank. Heirs of Schaffer have claimed the treasure.

When a girl begins to boss a young man he might just as well begin to save to buy furniture.

An old bachelor says that some women marry for the purpose of obtaining a listener who can't get away.


## VINOL MADE THIS NURSE STRONG

**Nothing Like it for Rundown and Nervous People**

Von Ormy, Texas—"I suffered from a general run-down condition—anaemia, loss of appetite and cough, so I was unfit for my work. I tried different medicines without help, and through my druggist learned of Vinol. I took it; my appetite increased, my cough disappeared, I gained in weight and I am now well and strong, so I can conscientiously endorse Vinol."—Viola Salada, R. N., Von Ormy, Tex.

We guarantee Vinol to build up run-down, anaemic folks or return your money. We take all the risk.

McDermid and Jury, druggists; E. the best druggists in all Ontario L. Payne, Peterborough. Also at towns.

## Interesting Information For YOU

The Population of the World is about 1,623,300,000.
Average age at death is thirty-three years.
57,372,727 die ANNUALLY.
708,516 die WEEKLY.
5,303 die HOURLY.
Nearly ninety die every MINUTE.
About three die every TWO SECONDS.
Sixty persons have died while you were reading the above.

Is there not food for serious thought for YOU in the above figures?

In view of this fact would it not be the part of WISDOM for you to take the Sun Life Assurance Co. of Canada into a PARTNERSHIP with you? Their part being to protect your interests and those of your family—they would be a sort of silent partner—whose special duty is always to be ready to guarantee help, promptly, in times of distress or calamity.

Their INTEGRITY, HONESTY and ABILITY cannot be exceeded by any HUMAN AGENCY.

Let us show how this partnership works.

**W. H. HILL, Manager, Central Ontario**
Cor. Hunter & Water Sts., Peterboro, Ont.

D. S. MOORE, J. D. CAMERON } Inssectors

PHONE 14

Read the Want and For Sale Advts. on Page 6


# The Evening Examiner

Pages 5-10

PETERBOROUGH, WEDNESDAY, MARCH 20, 1918


# Enemy Raids Repulsed On Western Front

# GERMAN ARTILLERY IS STILL VERY ACTIVE

## GERMAN FORCES ARE MARCHING ON PETROGRAD UNOPPOSED BY RUSSIANS

**German Possession of Russian Metropolis Will Give Enemy Complete Control of Number of Important Ports.**

### CUT MOSCOW OFF

(Canadian Press Despatch.)

NEW YORK, March 20.—The fall of Petrograd is imminent. German troops are advancing along the Baltic coast from Narva and northeast from Pskov and Dvinsk, and are nearing the Russian metropolis, according to despatches received in London. The population is said to be awaiting the coming of the invaders passively, and there are no indications that the Bolsheviki authorities will attempt to oppose the Germans before giving up the city. The evacuation of Petrograd by the Bolsheviki government departments was ordered last week, and all are now in Moscow, which the Lenine government has declared the Russian capital. When the order to move to Moscow was given it was said that Petrograd probably would be declared a free port.

COMPLETE CONTROL.

The German possession of Petrograd would give the enemy complete control of the Gulf of Finland and all important ports on its coast except those in Finland yet in the hands of Finnish rebels who are being attacked by the Germans and Finnish Government forces. This would cut Moscow off from the Baltic Sea. On the south the Germans have been reported within 350 miles of Moscow, and they virtually control the Baltic Sea. Although they can advance in the east against disorganized Russians, the Germans have not yet displayed any intention to carry out their heralded offensive in the west. Except for the most intense artillery bombardments on some sectors there has been no great activity on the lengthy western front. Trench raids having decreased in number. On the British and French fronts German artillery has been most active on the sectors which were bombarded heavily last week, Ypres, Armentieres, Cambrai, Champagne, Verdun and Vosges.

## Secretary Baker At The "Frontier Of Freedom"

(By Fred S. Ferguson.)

(Special to The Toronto Star and The Peterborough Examiner.)

WITH THE AMERICAN ARMY IN FRANCE, March 20.—Secretary of War Baker was in the front line trenches under shell fire early to-day scanning "No Man's Land" from a listening post. "Now I am at the frontier of freedom," he exclaimed.

Returning from the trenches a 105-calibre German shell burst within forty yards of the Secretary's automobile.

PTE. JAMES HOPCROFT,
A former 93rd man, who was wounded while fighting with the 2nd Battalion in France.

LANCE-CORP. CHAS. STENNER,
One of the original Princess Pats who arrived home this morning on three months' furlough.

## WILL REBUILD NEILL STORE

**Handsome Four Storey Structure Will Be Rushed to An Early Completion Mr. R. Neill Stated To-day**

### "A CREDIT TO PETERBORO"

Mr. Robert Neill stated this morning that plans are under preparation for a big four-storey, steel frame store to be erected as soon as possible, replacing the Neill building destroyed by fire in January.

"It will be rushed to completion as rapidly as we can get stone, mortar, and iron together," Mr. Neill said, "and it will be a credit to Peterborough," he added.

The new Neill building will embody the latest ideas in store construction. It will present a handsome front of terra-cotta, with suitable trimming, and will be a splendid acquisition to the business block south of Simcoe street on the east side of George street.

Mr. Mark Miller, an old Peterborough boy, now a successful architect in Toronto, has been engaged to draw up the plans, and early this morning began his preliminary sketching of the lot. Orders have been already placed for some of the material required first in the construction of the store which will be one of the finest in the city.

It is understood that all the four floors of the new store will be needed for the Neill boot and shoe business, both in its local retailing and as a distributing centre for the many Neill branch stores in the Province.

This announcement will be highly satisfactory to Peterborough citizens who have been waiting with almost personal concern for definite news of Mr. Neill's intentions and plans. There is some compensation for last winter's heavy fire loss in the fact that the new building will be one of the most imposing structures in the down town district, that Peterborough will remain the central depot of the R. Neill stores and especially that the gaping ruin that defaces George street, will soon be obliterated with new buildings surpassing those that were destroyed.

## THE OFFICIAL WAR REPORTS

**Portuguese Troops Repulse Enemy Raids—Not Much Change in Situation on Western Front**

### ENEMY GUNS ACTIVE

(Canadian Press Despatch.)

LONDON, March 20.—Raids attempted by the enemy last night in the neighbourhood of Fauquissart were successfully repulsed by Portuguese troops. With the exception of some artillery activity on both sides in the Passchendaele sector there is nothing further to report.

CALM PREVAILS.

(Canadian Press Despatch.)

PARIS, March 20.—(Official)—The artillery actions were heavy on th. right bank of the Meuse, in Lorraine, between Bures and Badoncillers, and at some points in Upper Alsace, says to-night's official communication. On the Macedonian front calm prevails.

## Canadians Long For Home But Will Finish Task

(Special to the Toronto Star and the Peterborough Examiner.)

MONTREAL, March 20.—"Our Canadian soldiers at the front, especially those who went over in the early days of the war, and who have stood unflinchingly in the face of all the murderous machines of the Germans, are longing for home and for the smiling face and cheery word of wives, children, fathers and mothers, but they don't want to leave their job unfinished. They put their hands to the mighty task, some over three years ago, and some two years ago, and they have no desire to quit until the power of Prussianism is smashed and the Allies withdraw as victorious. There is not a single note of pessimism from either officers or men.

The enemy will not break through no matter what methods he employs or how many divisions he hurls against us." These are the words of the Very Rev. John Neil of Westminster, Toronto, and moderator of the Presbyterian church in Canada, who has just returned to Canada from the trenches after three months. Dr. Neils' impressions were formed after seeing thousands of the soldiers and talking to them.

It is the firm opinion of all in authority, and of Dr. Neil himself, from what he saw and heard, that there are no men in any army who have resisted temptation as the Canadian soldiers have done.

## ONE THOUSAND SOLDIERS RETURN TO TORONTO

**Scenes of Mingled Joy and Pathos Feature the Arrival of Returned Soldiers**

### CITY SERVES LUNCHES

TORONTO, March 20.—Nearly one thousand returning soldiers, many of them wounded and incapacitated, but others fine and hearty, home on furlough, also a large number of women and children, war brides and war babies, and some of them war widows and war orphans, have reached this city within the last twenty-four hours, amid scenes of mingled joy and pathos beyond description. While many of these veterans of the battle fields of Europe, and survivors of the Huns' dreaded air and submarine raids of England and on the Atlantic, are residents of Toronto. A large number of others belong to points in Western Ontario and some of them to Western Canada. Still more train loads of furlough men and wounded are expected to-day, and hundreds of relatives are still waiting at North Toronto station for loved ones who were expected days ago.

The situation is such that the city authorities at times have to serve lunches to women and children, who refuse to go home for their meals, fearing that trains might come in while they are absent.

## WILL NOT SEEK FORMAL ALLIANCE WITH AMERICA

**Russian Foreign Minister Refers to Unites States as "Capitalist America"**

### A WIDENING BREACH

(By Joseph Shaplen.)

(Special to The Toronto Star and The Peterborough Examiner.)

PETROGRAD, March 20. — Foreign Minister Tchercherin declared to-day that the Soviet Commissaries have considered the possibility that the United States will oppose Japan in the Far East.

He said he believed negotiations toward that end between the United States and Russia were possible. War Minister Trotzky is decidedly opposed to Tchercherin's statement declaring Russia could not oblige "Capitalist America."

Tchercherin emphasized that the Soviets would not seek a formal alliance with the United States, but said they hoped the United States would desire to live in friendship and cooperate with Russia, as a means of protecting its own interests against Japanese encroachment.

"It is impossible even to discuss a Russo-American alliance, Trotzky said when informed of Tchercherin's declaration, "that Socialist Russia could never place itself under obligation to 'Capitalist America.' It is possible, however, that America will seek closer relationship with Russia owing to the Japanese situation."

## A BIG PARTY OF PETERBORO' MEN ARE HOME FROM OVERSEAS

**Lance-Corp. Chas. Stenner, Original Member of the Famous Princess Pats, Among Those to Arrive--Many Former 93rd Men Back From Foreign Service.**

The past twenty-four hours have been marked by the arrival of the largest number of returned men that has yet reached Peterborough, and the possibilities are that within the next few days there will be many more local men back from the European battlefields.

The influx started last evening, when a party of ten casualties arrived on the 5.40 G.T.R. train and were given a royal welcome. This morning the Port Hope and Belleville trains brought eleven more local boys, while several others, including Lance-Corp. Chas. Stenner, one of the original Princess Pats, and Pte. Chas. Powell, an original 2nd Battalion man, arrived on the early C.P.R. train from the east. The greater percentage of the men who returned were members of Peterborough's own battalion, the 93rd, who had seen service in France.

**One of the Pats.**

Lance Corp. Charlie Stenner, who reached here on three months' furlough this morning, had seen more service than any of the men who returned. He enlisted in Toronto early in August with the famous Princess Patricia's Light Infantry, and with the exception of four or five months in hospital after he was wounded on June 2, 1916, has been on duty in France since the Pats went over to Flanders in December, 1914.

"Just a month ago yesterday, I left the battalion," remarked Lance-Corp. Stenner, who lived in Douro when he going in at Lens after a rest when I got my furlough."

Stenner, who lived in ouro when he enlisted, and whose wife and family are now residing in Lakefield, has been through practically all the big "shows" the Pats were engaged in except at Passchendaele. He had the good luck at that time to be out instructing a new draft, and so missed that terrible engagement.

"We have run through nearly 13,000 men in our battalion," remarked Stenner; "The unit has been nearly wiped out half a dozen times, and we used six University company drafts inside of a year, so heavy were the casualties.

He was wounded by shrapnel in the back in the Zillebeke battle in June, 1916.

Lance-Corp. Stenner departed for Lakefield at noon to-day.

"I went away without saying goodbye to my wife," he informed the Examiner. "I went up to Toronto to make inquiries about the Princess Pats, passed the doctors, was sworn in and told we were leaving that night, so I had to send a wire to the wife saying I was off for overseas."

**A Big Welcome.**

The party which arrived last evening included Lieut. Walter G. Worth, formerly of the 93rd Battalion, Sergt. Fred Batterson, a Peterborough member of the original 21st Battalion, Pte. David Carlisle, East City, who has two brothers serving overseas, Pte. James Hopcroft, who went overseas with the 93rd, and saw service at the front with the 2nd Battalion, Pte. Claude Harrison, another former member of the Peterborough battalion who fought with the 5th C.M.R. in France, Pte. Geo. Martin and Pte. J. Smith, two more ex-93rd men, Pte. Seaborne, 5th Battalion, Campbellford, and Pte. Drummond, C.A.M.C., Westwood.

Although only a short notice had been received of the coming of the party, Mayor Duncan and the civic authorities were enabled to arrange a welcome. Carriages were in waiting for the returned men and a huge crowd had gathered at the station to welcome the boys who had done their bit. A procession, headed by the Temple band, followed by the Peterborough branch of the Great War Veterans' Association in uniform, and carriages containing the returned men was formed and proceeded to the armouries. The War Veterans lined up on each side of the doorway and heartily cheered their comrades as the carriages passed through the lines.

Short addresses were given by His Worship Mayor Duncan, Adjutant McElhiney and Mr. Harvey Staunton, President of the Peterborough branch of the Great War Veterans' Association, expressing the heartfelt appreciation of the citizens generally of what the boys had done overseas and extending them a hearty welcome home. Mr. Staunton, who was the last speaker, called for three rousing cheers for the men who had come back and they were given with a will that made the girders of the armouries vibrate.

**This Morning's Arrivals.**

Word was received late last night that another party of invalided men would arrive via G. T. R. train this morning, and the motor chemical engine was sent out as an advertising medium early this morning, its insistent siren proclaiming the fact that more Peterborough boys who had fought in France were due to arrive. The party was met at the station by the Mayor and other officials and by the Temple Band, and after being driven up town, headed by the band, the heroes were taken to their respective homes. The returned men were nearly all members of the 93rd Battalion and some of them had been badly wounded. The list include Co.-Sergt.-Major J. Hawthorne, Pte. Peter Hammond, Pte. Alex. Knott, Chemong, Pte. Russell Taylor, Chemong, Pte. L. Marshall, Corp. Weir, Pte. Smith, Pte. Wilson Pte. Lazenby, the latter a member of the old 39th Battalion, Pte. Gerry and Pte. Lemay.

PTE. C. HARRISON,
Formerly of the 93rd, who was one of the party to arrive last evening. He was at the front with the 5th C.M.R. and was wounded in the stomach at Hill 70, last August.

## CITY WILL SECURE SUPPLY OF WOOD

**Fire, Water and Light Committee Recommends Purchase of 200 Cords of Wood.**

At a meeting of the Fire, Water and Light Committee of the City Council, held last evening, Alderman Dobbin, chairman, reported that three more cars of wood from Sharbot Lake had been ordered. A letter was read from J. E. Irwin, from whom the wood was purchased, offering two cars of wood containing twenty-five pere cent. of soft wood at $7.00 a cord free on board at Crow Lake.

**Two Hundred Cords.**

It was moved by Mayor Duncan and seconded by Alderman Saunders, that Alderman Dobbin and Alderman Taylor be authorized to order up to two hundred cords of hardwood from J. E. Erwin, similar to the car received, and that they be authorized to order the mixed wood provided it can be purchased at a price that will permit of it being sold at $2.00 a cord less than the hardwood.


**FRANK JENNE SAYS:**

To speak and yet say nothing is worse than useless My aim, each evening, is to tell you something about the goods in my store, which will be of value to you when you are shopping.

Do I sell boys' clothing? Yes, I do sell one of the best lines of Boys' Clothing made—the famous Semi-Ready High School Clothes for boys.

Suits to fit the little chap of seven years, up to suits for youths.

Come in and look a these suits and compare them with others.

"Come to me."


**Blame Yourself.**

If you cannot see. There are no arguments that will hold water against using glasses if your sight is not normal. If you would see better consult Dr. Lacey, 416 George street. Open on Wednesday evening.

## ORANGEMEN HAVE A NIGHT OUT

**Basket Social Was Held By the Nassau Lodge**

Large numbers from the city and neighbouring lodges attended the 3rd annual basket social held by Nassau Loyal Orange Lodge last night in the Nassau Hall, which building afforded ample accommodation for the visitors.

**The Programme.**

The evening opened by the presentation of the following porgramme, which was heartily received:

Chairman's address—J. H. Spence, County Master of Peterborough.

In his address Mr. Spence outlined the history of the lodge and complimented its members on the signal success.

Reading—Mr. Sanderson.
Piano solo—Mr. Treneer.
Vocal solo—Mr. Thompson.
Recitation—Miss Freeburn.
Solo—Mr. Treneer.
Piano solo—Miss Calder.
Comic song—Mr. Petrie.
Violin solo—Miss Calder, accompanied by Miss Greene.
Comic song—Mrs. Bugg.
Piano solo—Mr. Treneer.
Solo—Mr. Thompson.
Recitation—Mr. Treneer.
Solo—Mr. Thompson.
Solo—Mr. Petrie.
Dialogue, "Way Down East"—By a number of ladies and gentlemen.

**The Social.**

At the conclusion of the programme considerable merriment was caused by the auction of the baskets provided by the ladies, and the lucky highest bidder of which obtained the lady who packed the basket as supper partner. Mr. Fred Sanderson made a most successful auctioneer and ran the bids from 75 cents to $4.50.

The committee in charge were Messrs. W. J. Kirk, Fred Sanderson, Harry Seabrook, E. Brown and Bert Lockington.

## COMMISSION WILL VISIT SIBERIA

**WILL INVESTIGATE REPORTS CONCERNING ARMING OF WAR PRISONERS.**

Special to The Toronto Star and the Peterboro Examiner.)

LONDON, March 20.—An American Commission will visit Siberia to investigate the reports of arming of war prisoners, an Agency despatch declared to-day.

LIEUT. WALTER G. WORTH,
Formerly of the 93rd Battalion, who arrived home from overseas last evening. He was wounded at Vimy Ridge last April.

## Wife's Present For Soldier Husband

**Two Lusty Twins Were Born on the Train in Two Different Countries**

(Special to The Toronto Star and The Peterborough Examiner.)

MONTREAL, March 20.—One of the human interest incidents of the train journey of the returned soldiers from Halifax was the birth of twins, a boy and a girl to a Montreal soldier's wife.

The proud father is Pte. Peter Gladstone MacKinsie of Montreal. The babies are lusty youngsters, the boy being a six-pounder and the girl weighing five and three-quarters pounds. The birth occurred at 2 a.m. yesterday, and at once the mother was taken to the maternity hospital here, where all three are doing well.

The doctor has named them "CPR." and "Missenabie." A peculiar feature of these is that the boy was born in the United States territory, and the girl fifteen minutes later in Canada.

## FOREIGN OFFICE REPROVED OFFICIALS

(Special to The Toronto Star and The Peterborough Examiner.)

PETROGRAD, March 20. — The Foreign Office at Moscow has officially reproved the officials who announced the German control of Petrograd.

War Minister Trotsky ordered the Soviet Commissaries to push the defense of Petrograd, pointing out that the action of the Germans at Phsoff indicates they are preparing for a sudden dash in case of necessity.

BLACK SEA FLEET FLED.

(Special to The Toronto Star and The Peterborough Examiner.)

WASHINGTON, March 20.—The Russian Black Sea Fleet fled to Sebastapool when the Germans captured Odessa, State Department messages said to-day. Nothing was said about the German's future tactics.

## THE WEATHER

The long-longed-for spring is apparently here at last, accompanied with the merry "cheer-up" of robins. The robins, which have been around for several days now, arrived this season about the average date. For many years I have made a note of the arrival of the robins. The two earliest dates were March 4th, 1902, and March 6th, 1897. Late arrivals were April 5th, 1915, and April 4th, 1900. The dates given are for the arrival of the birds in numbers. Frequently a pioneer will arrive some time before the main body—occasionally to his regret. Too much dependence must not be placed on the robin as a weather forecaster as he sometimes makes a mistake. The blackbirds and song sparrows are due in a few days, but when the little blue bird and swallow arrive we may rest assured that winter has gone.—W. P.


FOR SALE—OR WILL TRADE, OVERLAND CAR FOR FORD. GOOD REASON FOR TRADE. 'PHONE 480. 6d-4/9.6g


## There Will Be No Consistory

(Canadian Press Despatch.)

ROME, March 20.—There will be no Consistory until the war is over, Pope Benedict said to-day, upon hearing that a report had been published that he intended to call a Consistory shortly.

# Evening Examiner

Phones—Editorial 1661, Business Office 1660. Private Branch Exchange to all Departments.

## CIRCULATION RETURNS

Week Ending March 16, 1918.

| | | | |
|---|---|---|---|
| Monday | 5,700 | Thursday | 5,700 |
| Tuesday | 5,700 | Friday | 5,700 |
| Wednesday | 5,715 | Saturday | 5,825 |

Total for week ..... 34,340

DAILY AVERAGE .... 5723

Daily average for Feb., 1918 5701

The Daily Examiner is a member of the Audit Bureau of Circulations and all books and circulation records are audited by the Bureau's officials.

SWORN TO AND GUARANTEED

The Examiner is a member of the Audit Bureau of Circulations.

The Daily Examiner, published every lawful evening, Sundays and Holidays excepted, by The Peterborough Examiner Limited. Office 419 George Street.

The Weekly Examiner, published every Thursday morning.

The Subscription Price of The Daily Examiner is $4.00 per annum. That of the Weekly $1.00 per annum.

U. S. REPRESENTATIVES.

Chicago, Ill.—W. H. Stockwell, 429 Peoples' Gas Building.

New York.—Chas. B. Miller, 225 Fifth Avenue.

Advertising Rates on Application.

R. M. Glover, Managing Director.


"Peterborough Presents Possibilities Unsurpassed."

WEDNESDAY, MARCH 20TH, 1918.

### A CHANCE FOR GIRLS.

The girls of Peterborough have an opportunity of becoming "Soldiers of the Soil." To them this week comes the call of the market gardeners of the district who are sadly in need of help. Many gardeners are hesitating as to the amount of produce they can handle this season and unless sufficient help is offered there will be a falling off from last year's showing. The Women's Council Garden committee are enrolling girls who are willing to help and all the necessary information can be obtained at the Patriotic League rooms, Simcoe street.

### STRONG FOR REPRISAL.

The view taken by Sir Conan Doyle in regard to recent German outrages will find many supporters in Canada as well as throughout the British Empire. The creator of "Sherlock Holmes," like many other people, has no faith in German pledges, and pertinently asks why British hospital ships make targets of themselves by carrying rows of bright lights, which only serve to guide the deadly missile of the pirate craft that are lying in wait for just such a mark. The two attacks on hospital ships in an area in which according to Germany's pledged word they should have been immune, shows that nothing but the blackest treachery can be expected from the Huns. Sir Conan Doyle's remedy is a perfectly feasible one. He suggests that at least twenty German officer prisoners be carried on each hospital ship, and that it be understood that these friends of the undersea boat murderers shall be the last to leave in the event of the ship being torpedoed. Their presence would undoubtedly cause the submarine commander to think twice before attacking an hospital ship.

### GERMANY'S CRIMES.

If there were any doubts as to the enormity of the political crimes committed by the Germans against the people of Russia and Roumania they will be dissipated by a perusal of the statement just issued by the Supreme War Council of the Allies. The story of how the armistice was disregarded by the Huns with the enslavement of the Russians as a result is one that will wipe out any possibility of peace with Germany at the present time. The statement comments upon the "singular incredulity" of the Russian government who oblivious of the record of oppression set up by the Germans, were deluded into the belief that they could win through persuasion that "democratic peace" which they failed to secure through strength of arms. Then came the armistice which had not expired when the Huns, disregarding their plighted word, transferred their troops in large bodies to the western front and followed this action by invading Russia, destroyed or captured the main portion of Germany's mean of defence, and began to organize the country for the benefit of the Teutons.

The statement from the Allied War Council sounds a note that is fatal to Germany's camouflage peace proposal when it asks "why waste time over German pledges when we see that at no period in her history of conquest—not when she overran Silesia nor when she partitioned Poland, has she exhibited herself so cynically as a destroyer of national independence, the implacable enemy of the rights of men, and the dignity of civilized nations."

### WELCOMING RETURNED MEN.

Although there were no "Original Firsts" in the party of returned soldiers who reached Peterboro last evening, they were in every respect worthy of the reception they received. If there were none of the men who stood in the gap in the second battle of Ypres, there were heroes of Vimy Ridge and of Hill 70, representatives of the troops which gained fresh fame for Canada in the hard fighting on the Western front. It is fitting that such men should be welcomed with bands and cheering, and it is to be regretted that all our gallant lads who came safely home from Flanders, cannot be received in a similar manner.

The fault of course is not a local one. The authorities here are often not notified of the coming of Peterboro men; sometimes they are only given a brief notice that prevents anything like a reception being arranged. For instance, yesterday, the Mayor and city officials were kept busy all day endeavoring to get some information as to the men who were coming back. First, word was received that a special C.P.R. train, carrying returned soldiers, would arrive shortly after 8 o'clock in the morning. A little later it was reported that the train would not get in until some time after the hour first mentioned. Then 11.15 o'clock was the time given, and after the members of the Temple and 57th Battalion bands had been taken away from their work, and the schools dismissed to allow the children to take part in the welcome, it was found that there were after all no Peterboro men in the party. Then the authorities tried to ascertain the likelihood of there being some returned men for this city coming on the 5.40 G.T.R. train. Up to the time the papers went to press, the last word received was that there would be no soldiers returning last night. At half past four came the word that after all a party of local returned men would reach here at 5.40, leaving the city officials only about an hour to arrange a welcome. Credit is due to Mayor Duncan, City Clerk Armstrong, and other civic leaders, to the War Veterans, and to the Temple Band, that at such short notice last this most important task.

Surely the militia authorities can avert a lot of this confusion if the matter is given a little attention. Probably all over Ontario there were similar mix-ups yesterday, all because there are no government officials responsible for seeing that the civic authorities and the relatives of returned men are notified when these men may be expected to arrive. With a multitude of officers on the staffs of the different districts, it should be possible to find one who is not so burdened with work that he would find it impossible to undertake this most important work.

If proper notice were given it would be possible to give all returning heroes a reception such as their splendid record overseas deserves. At the same time, it would relieve their relatives of the anxiety that is caused under present conditions, when women have to meet train after train to avoid the possibility of not being at the station when their loved ones arrive.

General Mewburn will do much to earn the gratitude of the public if he will take some action in solving this problem.

### EDITORIAL NOTES.

Women who want to "do their bit" have the chance now. Their services are needed by the market gardeners of the district.

The indomitable spirit of the Belgian army is reflected in the statement of Lieut.-Col. de Ceyninck, the Minister of War. "Whenever the call comes we shall be waiting to respond with every atom of strength we have."

Mr. J. H. Burnham has given notice of a couple of resolutions, to be introduced into Parliament. One deals with the revision of rural mail carriers' contracts with a view to protecting the carriers. Another deals with soldiers' dependents.

Adjutant McElhiney nearly lost a lot of his popularity with the youngsters at the C.P.R. station yesterday, when he announced that the children were expected to go home at once, get their dinners and go to school. This was after it was found no Peterboro soldiers were on board.

Mayors who run councils are not a novelty, but Port Hope has introduced a reverse of this condition. When Mayor Burnham refused to sign the minutes of the previous meeting, the council simply voted him out of the chair.

## WHAT OTHER EDITORS SAY

### The Effect Is the Same.

(Toronto Star.)

Is the decay of surplus food in cold storage due to mismanagement or design? It does not greatly matter. In either case the need is the same for public inspection and regulation to prevent shameful waste and injustice.

### Huns Are Angry.

(Hamilton Spectator.)

And so the seizure of Dutch shipping by the Allies has thrown the German press into "a towering rage," has it? That was to be expected. It may also be expected that there will be demands for the destruction of two or three hundred more English towns by aerial bombing, by way of reprisal.

### "Futile Peace Talk."

(Providence Journal.)

"Another German 'peace drive' is foreshadowed in news reports from Europe, and a vague proposition based upon a withdrawal in the west and recognition of the gains made in Russia would not be surprising. But such 'peace terms' will not be acceptable to the countries at war with the Prussian junkers. Crafty overtures of the same sort have been made to us in the past and we cannot be deceived by anything of the kind at this late day."

### "Must Be Crushed."

(Newark Ledger.)

"Germany's return to air raids on unfortified towns in England and France indicates that the barbaric mind is too thick to admit of penetration the fact that that kind of warfare only steels the Allies to renewed effort, because it adds to the conviction that the Hun must be crushed to save the world for civilization."

### The Farmers' Turn.

(Kingston Whig.)

The farmers, who have escaped any kind of war taxation so far, are now to be directly taxed. They have been of late years reaping unusual profits, and are doubtless sufficiently patriotic to submit to the new taxes without undue complaint.

### Prices Going Up.

(Ottawa Journal.)

Hindenburg is reported as ready to sacrifice 300,000 men in a German offensive. It looks as though Hindenburg had forgotten that offensives, like everything else, are getting more costly.

### Harakari.

(New York Herald.)

We are inclined to believe with the Brooklyn Eagle that when Lenine and Trotzky talked of self-determination of people what they really meant was self-termination.

### Action Wanted.

(Ottawa Journal.)

For nearly four years Canadians have gradually increased their sacrifices in treasure and in blood; to-day they are prepared to sustain greater sacrifices still. Let Parliament translate this overwhelming sentiment into action and it need have no misgivings in regard to national support.

## A SMILE OR TWO

### His Little Joke.

Dear Old Party: "Oh, do tell me how you got hurt."

Wounded Tommy (a wag): "I was leanin' against the barrage, lady, when it lifted, and I fell into the trench."

A year or so ago a tailor in finishing a khaki tunic put a card in one of the pockets bearing the words, "Good luck to the wearer." One day last week the same man, now called up, putting his hand into the pocket of the tunic, as he got his equipment, drew out his own card.

### Old-Fashioned.

"Let's go in here and eat. It's not a stylish place, but it is still run on the old-fashioned plan."

"In what way?"

"They still trust their guests with the sugar bowl."

## A Speed Artist

(Lindsay Warder.)

Mr. C. S. Brownlee, of Minden, for years a resident of Peterboro, and an old M quad man, in other words, a follower of the printing trade, paid the Warder a short visit, in company with Police Magistrate Jordan of the same village. Mr. Brownlee worked on the papers in Peterboro in the olden days, and also with Mr. C. D. Barr on the Lindsay Post. As a typesetter he was one of the fast ones. In his younger days he established a record during his "wanderings" by working in fifty-six printing establishments in about one month's time. Mr. Brownlee also worked on the Minden Echo, with Mr. R. H. Baker, and a number of years ago worked on the case with Mr. F. J. Begley, now editor of the Post.

### SIR SAM HUGHES USED SHOVEL

Lindsay, March 19.—The Haliburton train had its troubles on Friday on its way to the northern village, owing to the snow on the track.

Between Kinmount and Haliburton five stops were made, the train crew being obliged in each case to shovel out the track. Sir Sam Hughes was on board and also did his bit with a shovel.

## Fine Address On The Work Of War At K. C. Meeting

At their regular meeting last night the members of Peterborough Council of the Knights of Columbus enjoyed a highly interesting address by Captain Martin H. Roach of Beaverton, on his experiences on the Western Front. During the winter months the meetings have been featured by special addresses covering a wide range of subjects and last night's series of word pictures depicting army life in its many phases was one of the most entertaining of the season's K.C. events. Captain Roach is an old lacrosse player and in the heyday of the national game of peace times, played here on the Beaverton team. His address described the training and camp life of the soldiers, and followed the front trenches, an dover the top. The battalions from the billets to the work of preparing for an attack was described from the important preliminary of obtaining accurate information of the topography of the German lines, the identity and numbers of the opposing force, and other facts necessary to the attack. Following this came the rehearsal of the attack down to minute particulars.

Captain Roach went over with Col. Sam Sharpe's Ontario County Battalion. Some passages of his recital were effectively illustrated by souvenirs from the front.

## SITUATIONS WANTED

POSITION WANTED BY THOROUGHLY competent Stenographer with experience. 'Phone 1762. 3d-341

## NOTICE

SEND YOUR NAME AND ADDRESS FOR free sample of our famous Leswerk Laundry Tablet. It costs you nothing to try it. We take all the risk. Our guarantee of sales and absolute satisfaction protects you and your customers. Hundreds enjoying big earnings. Why not you? Let us tell you how to organize your territory. Write while opportunity is open. FFreer Co., Foster Que. 28d-f m w-51-9951

## HOME-WORK

WOULD YOU LIKE $1 TO $? DAILY AT HOME, KNITTING WAR SOCKS ON AUTO KNITTERS? EXPERIENCE UNNECESSARY. SEND 3-CENT STAMP DEPT. 35, C. AUTO KNITTER COMPANY COLLEGE ST., TORONTO.

## Representative Wanted

for Peterborough, to place Development Shares in Gold Mining Company, Northern Ontario. This is a good proposition. Responsible people behind it. Only trustworthy Agent need apply. References necessary. Apply Box 321, Examiner.

## LIVE HENS WANTED

I pay the highest Cash Price for any quantity of good plump Live Fowl. Call or write

S. Cohen, 189 Charlotte

## Make Your Easter Meals Enjoyable

Our armies and our Allies need every pound of wheat we can spare them.

Three times a day you can help to save by eating Fresh Fruits and Fresh Fish instead of Meat and Bread.

It will be no sacrifice because Fruit and Fish can be served in a delicious, palatable and nourishing manner, and are particularly adapted for early spring menus.

We are ready to fill your orders promptly.

DOUROS & GETTAS

376 GEORGE ST.

Phones 18 & 19

TRADING STAMPS—on every cash purchase you get 10 per cent back in stamps

YOUR GROCER SELLS 'SHINO"-In Big Yellow Tins for 10 cents.

SHINO STOVE POLISH

EASY TO SHINE

LASTS A LONG TIME

## WANTED

WANTED—SETTING HENS. 'PHONE 832 or call at 558 Weller street. 3d-67-837

WANTED TO BUY—CASH REGISTER. Apply 64 Hunter St., E. 2d-66-388

WANTED — EXPERIENCED LAUNDRESS wants first-class work to do at home. Apply Box 418, Examiner. 3d-67-418

WANTED—TWO YOUNG LADY TEACHers want rooms and board. Apply Box 357, Examiner. 6d-65-357

WANTED — TO RENT, UNFURNISHED house centrally located. Apply 189 Romaine street. 3d-67-406

WANTED—MUSKRAT SKINS. HIGHEST price paid. Simmons Fur Co., 180-2 Simcoe street. dtf-60-304

WANTED — BY TWO LADIES — GOOD meals in private family. Convenient to Public Library. Apply Box 377, Examiner. 5d-65-377

WANTED—TO BUY—SEWING MACHINE —Singer or White. Must be in perfect condition. Apply to Box 390, Examiner. 3d-66-390

WANTED—1 H.P. MOTOR, A.C., 110 VOLTS, single phase, 60 cycles, in good condition. Apply at Examiner office. dtf-44

WANTED TO RENT—A SMALL OR MEdium sized house. Central or Ashburnham location. Careful tenants. Apply Mr. McMahon, 97 Robinson street. 3d-422-67

## HELP WANTED—MALE

BLACKSMITH WANTED — APPLY Peter Hamilton Co. 3d-65-368

WANTED—GOOD BOY FOR STORE WORK Apply Greene Music Co., Charlotte Street. 2d-66

WANTED—BLACKSMITH, CAPABLE OF hardening punches and dies. Apply Canadian General Electric Co. 3d-65-372

WANTED—TWO GOOD STORE BOYS, seventeen to eighteen years, to learn shoe business. Apply R. F. Ackerman, Son & Co. 3d67-405

FARM LABOURERS—SINGLE OR MARried. None but first-class may apply. Wages $42.00 for seven months, or $60 per month and found. Apply to George Cochrane, Young P. O., Sask. 5d-66-1w-12-384

SALESMAN—CALLING IN CITY, TOWN, and country trade, to sell a line of high-class Beverages.—Elk Product Co., 764 Bathurst street, Toronto. 2d-c w-52-9921

WANTED—YOUNG MAN OR WOman to go in the Circulation Department of the Examiner. Inside work. Apply at the office by letter.

WANTED—SOME GOOD CLIMBERS AND able bodied groundmen for telegraph work. Wages, Climbers, $2.25 to $2.75 per day, according to ability. Groundmen, $2.25, and board. Climbers must have tools. Apply 345 George street. 2d-167

## HELP WANTED—Female

WANTED—KITCHEN GIRL AND DINING room girl wanted at once. Apply Montgomery House.

MILLINER WANTED—ONE CAPABLE OF trimming. Good position to right party. Apply 378 George street. 3d-67-405

WANTED—WOMAN TO WORK BY THE day. Apply Mrs. Sangster, 549 Homewood. 3d-66-371

WANTED—TWO MAIDS. APPLY IMMEdiately—Nicholls Hospital. 12d-55-75

WANTED—WOMAN TO DO HOUSE work by the day. Apply 782 Water street. 3d-67-424

## FOR SALE

FOR SALE—BICYCLE, IN GOOD ORDER. Apply 156 London street. 3d-68-404

FOR SALE—GOOD WICKER BABY CARriage. Apply 541 Aylmer. 4d-67-402

FOR SALE — JERSEY COW, DUE TO freshen April 1st. Apply corner Erskine and Woodbine streets. 3d-423-67

FOR SALE—EIGHT RHODE ISLAND RED Roosters, Pure breds. Apply 372 Burnham street. 3d-67-4-3

FOR SALE — EDISON PHONOGRAPH, (new). Bargain for quick sale. Apply Examiner for address. 3d-365-65

FOR SALE—LUMBER—500 FEET GOOD one-inch Basswood. Apply 535 Concession Street. 3d-65-536

FOR SALE—IRON BED SPRINGS and mattress. Apply 742 George St. 3d-67

CABINET GRAMAPHONE FOR SALE—IN first-class condition. Price reasonable. Apply evenings, 497 Dixon street. 6d-66-395

FOR SALE — SEVERAL HIGH-GRADE Young Holstein Cows, almost fresh. Apply Jas. Stothart, R. R. 4, Peterborough. 3d-67416

PRIVATE SALE OF HOUSEHOLD furniture—311 McDonnel Street. 3d-65-360

FOR IMMEDIATE SALE—"PADDY B". The well-known Canadian bred Percheron Stallion, owned by the late Jacob Brown. For further particulars, apply to 599 Homewood Avenue, Peterborough, or 'Phone 794. 2d-1w-403

A BUNCH OF BARGAINS—ONE PLATE glass window, 7 ft. x 4ft. 4 in.; 2 small plate glass windows 4 ft. x 2.3-4 ft.; 1 small counter, 6 ft. long, with eight drawers; 2 manufacturing sewing machines; 4 Tailor's Electric Irons in good order. Apply to W. J. Wyatt, Tailor, 490 Driscoll St., East City. 5d-65-555

## SOCIETIES

CHILDREN'S AID SOCIETY of Peterborough City and County

For the Care of neglected and ill-treated children.

Children for Adoption.

G. W. POWELL

Assistant Secretary and Inspector

388 George Street.

'Phone 1004 Office Hours, 3 to 4 p. m.

RED BIRDS ARRIVED

Come and look them over. Also some good Second Hand Wheels at close prices. Let us put your old wheel in good running order

ASHBY'S BICYCLE SHOP

214 Stewart Street

Renew your subscription.

## Peterborough's Real Estate Market

*Everyone interested in Real Estate should read "The Daily Examiner" for Wanted and For Sale Ads. It will be found a profitable habit. There's a moral for buyers and sellers alike.*

Before Buying or Renting Take a Good Look at These Houses

$3,900—Buys a large two-storey brick house; three-piece bath; hot water heating; hardwood floors; two apartments in the place are rented at $40.00 per month, and there is still room for small family. Lot 85 x 165. This is good buying. What do you think?

SACRIFICE.—39 Lots in South End, near factory; party purchased some time ago at $350.00. Will sell to-day for $1,800.00 for the whole thing; easy terms.

If you have $250.00 you can purchase a new six-roomed brick house complete with plumbing at $1900. Balance on easy payments. Convenient to South End factories.

TO RENT—A dandy little store and residence; all modern with furnace, South End.

H. J. McCANNAN Real Estate Agent 140 Simcoe Street

PHONES: 749—772

## FOR SALE

FOR SALE—SIX BUILDING LOTS, 35 x 100 feet on Euclid Ave., just east of Concession street. $100.00 each for quick sale. Excellent garden. Apply John Carlisle, 359 Euclid Ave. 6d-65-375

FOR SALE — A SEVEN ROOMED house, and acre of land, fruit trees, lights; close to car line. Apply at Examiner for address. 28d-44-9782

FOR SALE—If you have $200 you can buy a nice new $2,000 brick house with brick kitchen, plumbing, water and light, and pay balance in monthly payments. House in South End, near car line; convenient to all factories. Deal with owner. Box C, Examiner. dtf-66

FOR SALE—THAT VERY DESIRABLE property, at 523 Gilmour St. Lot 100 ft. frontage by 196 ft. deep. Large modern 10 room brick house; beautiful lawn. Brick garage and stable at rear. Easy terms. Apply D. R. Fleming, 307 Boswell Ave., or 'phone 709, 8 to 6. 6d-64-335

FOR SALE—GOOD 160 ACRES IN GLADstone district, Manitoba; partly open prairie; balance, light scrub. Can all be ploughed. Good soil. Water, and all fenced; $20 per acre; would consider city property as part pay. Apply Box 401, Examiner. 4d-67-401

FOR SALE—HOUSE, CENTRAL LOCATION; will cost you $1,400. No taxes, nor fire insurance. Let me explain: To pay $300 down; balance, half yearly payments. House has six rooms, light, water, one-piece in bathroom. Speak quickly.—S. H. Mitchell, 239 Reid street. 4d-67-410

$5,100—BUYS A MODERN BRICK HOUSE, on Charlotte Street, west of Park street.

$2,100—BUYS A MODERN FRAME HOUSE on King street, west of Park street.

$2,000.00—BUYS A MODERN HOUSE, west of Park Street on Chamberlain, $200.00 down.

$2,600.00—BUYS A STRICTLY MODERN red brick house; oak stair casing, etc.; 5 minutes to Post Office, East City; large lot.

Come in for information or 'Phone appointment.

Peterborough Realty Co.
124 Hunter St. Phone 242

### Good News to Housekeepers

Keep your rags and other junk for Low & Co. We will pay you from 3 1-2 to 4c. per lb. for rags; 7 1-2c. for rubber; 18 to 20c. a lb. for copper; 5c. per lb. for lead and zinc; scrap iron from 75c. to $1.25 per cwt.

Either drop us a line by mail or ring 609 or 766 at nights, and we will call for them.

Orders for coal taken now.

LOW & COMPANY
262 Simcoe St. and 385 Bethune
Phone 697 Nights and Holidays 766

## FOR RENT

TO RENT—FLAT. APPLY 225 CHARlotte street. 6d-63-326

TO RENT—FLAT TO RENT OVER MY Store. S. H. Mitchell, 239 Reid street. 3d-67-411

TO RENT—APARTMENT. APPLY 330 WAter Street. dtf-66-331

FOR RENT—FURNISHED ROOMS FOR light housekeeping. Apply 221 Rubidge street. 6d-67-415

TO LET — FURNISHED ROOMS. FOR RENT—NO. 557 WATER STREET, suitable for store or office, immediate possession. Apply 437 George street. dtf-86

TO RENT—ROOMS TO RENT—CENTRAL. Apply Examiner for address. 12d-65-364

TO RENT — THREE UNFURNISHED rooms. Convenient to Bonner Worth. Apply 516 Park street. 6d-66-369

FOR RENT—NO. 557 WATER STREET, suitable for store or office, immediate possession. Apply 437 George street. dtf-86

WANTED TO RENT—GARAGE, CENTRAL. Apply Frank Bennett, Goodwill Apts., Water street. 3d-65-348

TO RENT— SHOP NO. 464 AYLMER ST., Peterborough. Suitable for small manufacturing plant or good garage. Apply for particulars to J. R. Metheral, 464 Aylmer Street. 2d-65-351

TO RENT—WAREROOMS IN GRAND CENtral Building, formerly occupied by Mr John Edgar, immediate possession. Apply 437 George Street.

TO RENT—3 1-2 ACRE GARDEN WITH thirty fruit trees; 6 roomed frame house; barn and hen house. Two miles from Market at Downer's Corners. Apply evenings, 466 Park Street. 3d-66-396

TO RENT—GOOD BUSINESS CORner. Suitable for general or groceries. Moderate rent. Apply Box 858, Peterborough Post Office. 12d-56-99

TO RENT—HOUSE TO RENT, 389 Queen street—$24 a month. Apply D. J. Lundy, 95 Hunter street. dtf-63-319

WANTED—TO RENT — BY FIRST OF April, house with ground for garden within city limits. Apply 275 McDonnel street. 3d-345-64

## LOST

LOST — ON TUESDAY, BABY'S GOLD safety pin; keepsake. Reward. Enquire at Examiner. 1d-42-67

## A Suburban Home

Is by far the best for a working man to buy. Low price, easy rent terms, low taxes and garden to supply wants and save dollars. Time wasted before and after work can be profitably employed; safe and healthy place for old and young. Because of my desire to retire from business I am selling choice lots under value on any reasonable terms to suit buyer, and give immediate possession. No taxes nor interest this year, and assistance to build if needed. Come in for full particulars.

T. Hurley

Cor. Stewart and Hunter.

## STRAYED

STRAYED INTO PREMISES OF UNDERsigned, black spaniel. Owner may have same by proving property and paying expenses. Apply 97 Rubidge. 3d-65-352

## Avoid Paying Rent

OWN YOUR OWN HOME and improve it for yourself. If your means are limited, I am in a position to arrange favourable terms at very moderate prices for comfortable homes in desirable localities.

Call in at 3-7-2 Water street, and talk the matter over with me.

I am also offering more expensive and entirely up-to-date homes in some of the best localities in this city, at prices that are decidedly right. A call will convince you. Others have profited thereby. Why not you?

M. H. QUINLIN

372 WATER STREET. 'PHONE 822.

## TO RENT

17 ACRE FARM—with buildings, 2 miles from City Hall.

T. WALKER & CO.

377 Park Street Phone 1002

## PERSONAL

PRIVATE CLUB
MARRY RICH—HUNDREDS ARE ANXIOUS.
ENCLOSE STAMPED ADDRESSED ENVELOPE TO
E. P. ISHERWOOD,
ISHERWOOD P.O., ONT.

## PATENTS

GORDON, WIDDIFIELD & O'BRIEN, Barristers, Solicitors. Patent applications receive special attention. Office: Cor. George and Hunter streets.

## GREAT BARGAINS

IN SECOND-HAND FURNITURE, Stoves, Dishes, and other goods. Good second-hand Boots for sale. I buy and sell all kinds of second-hand goods; also entire household furnishings, large or small. We know right values.

S. H. COHEN, 189 Charlotte St.
Phone 1369

BE ALERT EARLY.

In March, with the opening of the automobile season but a few weeks in the future, cars begin to change hands rapidly.

Are YOU included in one of two sets of thinkers about cars—of those who desire to dispose of a good but used machine, or of those who wish to purchase one second-hand but still in splendid condition?

If so, keep in constant touch with the Examiner Want Ads—study them daily or, wiser still, run an Ad yourself, describing your preference.

Perseverance in the Examiner Want Ads wins.

# THE WORLD OF SPORT

## CONQUERORS OF THE PETERBORO' TEAM ARE JUNIOR O.H.A. CHAMPIONS

BARRIE, March 10.— By the hardest kind of luck the Barrie Colts lost the O.H.A. junior championship to De la Salle of Toronto here to-night. Though they won the game, 5 to 4, they lost the round, 8 to 10. In all the features of the game they had the edge on the Irish, and on fast ice would have apparently finished the round several goals to the good. The match towards the finish furnished thrills in abundance, and in the last five minutes Barrie, lacking one goal to tie the round, stormed the De la Salle nets almost continuously.

From a hockey standpoint the fixture was exceedingly unsatisfactory, for it was played under conditions that made good hockey an impossibility. In an effort to have good ice for this important event the rink had been closed since Thursday, but in spite of this, half an inch of water covered the surface when the doors opened, and the higher temperature caused by the presence of two thousand spectators who jammed every available bit of space did not improve the ice as the play progressed. Soon a slush covered the rink and proved a very heavy handicap to fast hockey.

**Barrie at Disadvantage.**

Barrie suffered the most, as the sticky ice knocked out the fast-working combination and tricky stick-work of its players. It also favoured a defensive game, which were the tactics adopted by the Green and White. This style of play very nearly proved their undoing, for the Colts, despite the hard going, stayed right on the job and never desisted from their efforts. Both teams showed themselves in splendid condition and ploughed through the slush at a speed which at times was terrific

In marked contrast to the game at Toronto was the absence of roughness. The heart-to-heart talk of O.H.A. officials apparently had the desired effect. Cain was benched thrice and Spring twice, while Meeking and Sutherland, whose frequent absence from the ice so weakened the team in Toronto, were the only Barrie offenders, and they had but one penalty each. None of the offences were of a serious nature and there was no ill-feeling shown between the teams.

## SPORT GOSSIP

**144,000 BATS FOR "SAMMIES."**

The shipment of 144,000 baseball bats, the largest in baseball history, has been started from Louisville, Ky., for the Lorraine sector of the Western fighting front in Europe, according to officials of the Young Men's Christian Association, who were arranging yesterday the details for transshipment to transports for the trip overseas. The bats now going forward are part of an order placed in January, when hundreds of thousands of baseballs, mitts, fielders' gloves, chest protectors, masks and shin guards were called for by the Y.M.C.A. for use in the camps and cantonments of the United States and in France with the expeditionary forces.

**HORSEMAN PAST THE DRAFT ACE ENLISTS.**

Wealthy, happily married, with a family of children, and himself well past the draft age, Louis Lee Haggin, of Lexington, Ky., has joined the United States Army as an enlisted man in the Medical Corps at Camp Zachary Taylor, after having tried in vain to get into the fighting forces.

Mr. Haggin is widely known in the horse world as a breeder of hackneys and thoroughbreds, and as an exhibitor of trotters and saddle horses at the shows. He owns the champion harness mare Hildred, and in 1916 won several prizes with Chetah, a trotting mare, at the National Horse Show in Madison Square Garden.

**GEORGE BURNS TO FRANCE.**

Philadelphia, Pa.—George Burns, the new first baseman secured from Detroit by the Philadelphia Athletics Baseball Club, probably will not play for Connie Mack this season. Instead he will go to France as a member of a hospital unit, unless his application for enlistment is rejected.

It is necessary for Burns, who is in the draft, to obtain transfer by his draft board. This formality, the chairman stated, will be granted immediately, if it is found that Burns will not be called soon.

The loss of Burns will be severely felt by his team, as it leaves Mack without a first baseman.

**IN THE GIANTS' CAMP.**

Marlin, Texas.—Larry Doyle, the Giants' second baseman, was never in better physical condition than right now, judging by his all around playing in the first day's workout at the Marlin training camp. Not only has Larry entirely recovered the use of the leg that was broken during the latter part of the season of 1916, when he was a Chicago Cub, but his throwing arm, which had been weak for several years, is apparently as strong and as true as in his youthful days, which he showed by his swift and accurate throwing during both the morning and afternoon periods of practice.

Doyle's batting was also right up to the old mark he set with the Giants. He made two terrific drives over the right field fence, the first of the training season, and he hit the ball very hard and consistently. Larry has been working out in Jacksonville, Fla., for a month before going to Hot Springs, Ark., and has recently got his second wind. He bids fair to be a tower of strength to the Giants this season, provided, of course, Herzog goes with the Boston Braves.

Lew McCarty, too, who had a broken ankle in Cincinnati in midseason last year, and who also had a shoulder seriously injured in the last world's series, has apparently fully recovered from both injuries, and will be as good as ever this year. He showed no signs of weakness in his legs when running to first base, and his hitting also was very hard.

In fact, all of the regulars who appeared on the field at Emerson Park, intact for the first time this season, batted strongly. Doyle, McCarty, Kauff and Young, who replaces Dave Robertson, excelling in long drives. The pitching for the morning practice was done by Causey, Swigler, Hogan and Tesreau. None of the four used anything but speed, and they tried to put the ball over the plate, but still the good batting eyes of the regulars was encouragingly promising.

The regular followed the following batting order, which will probably be the one used at the start of the championship season: Burns, Young, Kauff, Doyle, Zimmerman, Fletcher, Holke, McCarty or Rariden and the pitchers.

The regular infield also took fielding practice in the afternoon and showed up well.

**McGRAW AND HERZOG EACH HAVE A SAY**

John McGraw, says Herzog was a trouble maker during the season of 1917. Further, he says as a ball player Herzog is slipping. That evens it, for it is certain Herzog believes McGraw as a manager is slipping. At the time of the world's series he was not backward in saying so.

If bluntness is a virtue, the ex-Giant captain is an extremely virtuous young gentleman. In Chicago last October he said McGraw had leaned heavily upon him presumably for inspiration, during the 1917 season, and that the Giants' leader was sadly lacking in both the fire and dash that had made him famous.

It was evident that the two did not "Mocha and Java," and Herzog's eventual release was "in the air" even as early as October, when he was talking largely of suing the Giants for the salary he had been denied during his self-elected vacation.

Now McGraw says Herzog will probably be through as a player in 1919. Herzog is yet to be heard from as to when McGraw will be through as a manager!

## COST OF PRODUCING BREAD IN PETERBORO'

Ottawa, March 20. — Commissioner O'Connor has issued a report for January, showing the cost of bread production. In the Dominion as a whole the cost was one-fiftieth of a cent per pound more than December. Toronto, which is representative of Ontario, shows an increase of one-tenth of a cent per pound. There are six centres showing decrease, mostly in western Canada.

The total cost of production of bread per pound in various cities, including cost of delivery, etc., are given by the Commissioner as follows: Ottawa, 6.324; Kingston, Belleville and Peterboro, 5.514; Hamilton, 6.673; Brantford, 6.051; St. Catharines and Niagara Falls, 6.641; London 6.654; Guelph, Brantford and Kitchener, 6.621; St. Thomas, 6.779; Chatham, 6.793; Cobalt, 6.737. Average for the whole Dominion, 6.806.

## LETTER FROM A PETERBOROUGH PRISONER OF WAR

In a letter received yesterday from a prisoner of war in Germany, he advises all who write to prisoners to put the prisoner's address on the head of the letter, as the new rules in Germany demand that the envelopes be destroyed before the letter is delivered; thus many letters are lost.

Don't if you are a man, deliberately kick a poor, little, helpless girl baby. Brace up and take something your own size.

## NO TALK AT THE PINCH

BY A SOLDIER

There are times when condolences are an injury and when advice, even good advice, is a wicked thing to offer. Here are two incidents which illustrate this.

On the Monaro table and beneath the Australian Alps there are trout streams where a fish of a pound weight will fight so sturdily that you think you have hooked a shark; and glens and swamps where duck, plover, swan, and other wild fowl are to be had by the hundred, or the thousand, as you wish. To get this sport, amid the scenery, as grand as any in the world, of a pleateau which is swept by the gentle winds from the Pacific, it is necessary to be hardy enough for tent life and skillful enough to drive a pair of Walers with a strong buggy over roadless country.

One Autumn a rather elderly friend persuaded me to take him out with me. The summer in the law courts he had found trying. He wanted a "refresher" not of the legal kind. We were four days from a railway station when it became clear that my friend was going to be ill, very seriously ill. As it proved in the event, he was sickening from typhoid before we started.

Horses' heads were turned towards the railway, and we pushed the horses hard. My friend stood the test wonderfully well I assured him every morning and every hour almost that he looked much better; that when we got to the railway he would want to turn back for mere shooting. He would smile, or try to smile, and try to believe. He kept his courage up, and by two days' forced marches we had got within a day of the railway town and of safety. The third day my man, who was with us to cook and clean up, let his sympathy loose. He told my friend how ill he looked and how sorry he was for him. It was nearly fatal. The sick man had the strength to get through whilst his courage was not weakened by croaking. Subjected to croaking he almost collapsed. The last day of the journey was a terrible one. We only just did it. Without the croak we should have done it comfortably.

Recalling this incident the next year to a Monaro friend who was a bullock-driver, a calling which demands a certain blasphemous eloquence at times, and at other times silence and action, he commented as follows:

"'Spose you didn't kill the man who croaked? Felt like it though? I know. I remember once on the Black Soil Plain, two years ago, the year of the big floods. The little Township of Terriehihi was surrounded by the floods for weeks; people really starving for food. I had a ton of Tucker on my old dray, and as fine a team of twenty bullocks as ever hauled.

We were fighting our way in pretty well, mud up to the beasts' eyeballs, when one afternoon, almost in sight of home, we got stuck in a bit of a hollow, where I swear the mud was up to their horn-tips. It was only a few yards to better holding, and the bullocks were doing their durnedest, and I was, too, when the bloke who was with me, one of those clever argumentative blokes, you know, he came along advising of me, telling me I had better unyoke the two leads and swop them with two others, and so on.

"Being busy as I was at the time, and every second that dray was in the hollow being more and more fatal, so to speak, I said nothing, but I just plugged that bloke. I believe his front teeth haven't been much use since." The "bullock's" simple remedy is more easy to admire than to imitate. The people who croak and the people who offer advice at the steepest pinch on the hill are probably well meaning enough, and as we are a democratic and not a Prussian community we must even put up with them. But cannot they get the light to see for themselves that we are, as an Empire, at a steep place; that we have any amount of strength, and to spare, to get through? But every croak lessens that strength; and everyone who gets up to criticize some little detail and to suggest some little alteration diffuses that strength. The time now is not for talk; it is for a long pull, a strong pull, and a pull altogether.

## Tonnage Losses To Be Published

**ADMIRALTY DECIDES TO ADOPT A NEW POLICY.**

Canadian Press Despatch:

LONDON, March 20.— Figures on the shipping output and tonnage losses of Great Britain will be published regularly hereafter, it was announced in the Commons to-day by Sir Eric Geddes. It would not be in the national interest, however, to give the tonnage of losses up to date, the First Lord added. The world's tonnage, exclusive of enemy ships, had fallen two million five hundred thousand from the beginning of the war to the end of 1917, Sir Eric states.

## CONDITIONS ARE NOT ACCEPTABLE

(Canadian Press Despatch.)

LONDON, March 20.—The conditions laid down by the Dutch Foreign Minister for the acceptance of the demands of the associated governments as regards the taking over of Dutch shipping are not likely to be acceptable to those governments, according to Reuter despatch from The Hague, filed yesterday.

You can't always tell by a man's actions whether he is a fool or a genius.

It's the thing you don't care for that the people are always willing to hand you.

## Charged With Having Books Censor Banned

George Dinsdale, Bolivar street, and John W. Boorman, corner of McDonnel and Aylmer streets, will appear in police court to-morrow morning charged with having in their possession prohibited literature, namely, "The Hidden Mystery" and copies of the Bible Students' monthly paper, contrary to the consolidated orders respecting censorship. The maximum penalty attached these orders-in-council is a fine not exceeding $5,000 or imprisonment for not more than five years. Chief Thompson has given the public ample warning that all these forbidden writings should be surrendered by the citizens who owned them. It is understood that both Dinsdale and Boorman gave up some of this "literature," but when the police, armed with a search warrant, turned the spot light into their bookcases they are said to have found quantities of the Pastor Russel publications. In Ottawa, Toronto and other cities, similar failures to comply with the censorship law have been followed by stiff sentences, which, it was believed, would produce a salutary effect in other communities.

Little Richard's mother took him for a visit to his grandparents. When bedtime approached he was instructed to kiss each of his relatives good-night. He hesitated when he came to his grandfather, who wore a long, heavy beard. "Aren't you going to tell grandfather good-night?" his mother asked. "No, mother, I can't," was the reply; "there isn't any place to tell him."—The Argonaut.

**WILL BE HARD TEAM TO BEAT**

(Canadian Press Despatch.)

TORONTO, March 20.—Local hockey critics agree that Toronto's N.H.L. champions will have no easy task to defeat Vancouver, coast champions, at the first of the Stanley Cup world's professional championship games scheduled for the Arena here to-night. Local team are favourites, however, in betting at about seven to five. Large crowds and a good game is expected, though the ice may be slushy.


12 REELS ROYAL Vitagraph & Triangle Night

BILLS AT "GRAND" OPERA HOUSE TO-NIGHT ONLY

See Greater Vitagraph Feature Drama in 5 Parts

THE GRELL MYSTERY

TRIANGLE'S SOCIETY SUCCESS LATEST 5 PARTS

2 CLEAN CUT COMEDIES | WESTERN STORY

To-Night's Programme shows the following famous star artists—Anita Stewart, Lillian Walker, Norma Talmadge, James Morrison, Earle Williams and talented support

ENTIRE CHANGE TO-MORROW TWO FOX AND METRO FEATURES

Matinee - 10c | Evening 10-15c

Wright's BARBER SHOP

Is the Right Place to Buy Your Favorite

Tobaccos & Cigars

Ask for Coupons they will be redeemed in Cash on the basis of FOUR Per Cent. Savings

329 George St.

GRAND OPERA HOUSE ATTRACTIONS

SATURDAY, March 23rd MATINEE 2:30 EVENING 8:15

Return Engagement—The United Producing Co. present An Elaborate Revival of Chauncey Olcott's greatest Success

"THE ISLE OF DREAMS"

A Domantic Irish Drama with Songs by Olcott and Ball featuring JULIUS VELIE

America's Sweetest Singer of Irish Ballads.

PRICES—Matinee—Lower floor 50c; Balcony 25c. Evening 25c to $1.00. Sale opens Thursday.

NEILL'S NOW OPEN AT 132 SIMCOE STREET

Entire NEW STOCK of HIGH-GRADE BOOTS SHOES & RUBBERS

Neill Quality

We will appreciate the Patronage of all our customers and all others who come. We believe the prices of our New Goods will prove attractive.

R. Neill, Limited

Temporary Store, 132 Simcoe Street

STRAND TODAY

"O. HENRY" Story— Whistling Dick's Christmas Stocking

Falcon Feature—Zollenstein

SELIG LIBRARY and "SPARKLE" COMEDY

TOMORROW "Gray Ghost" 8th CHAPTER

Matinees 10c Evenings 15c

TO-DAY STRAND THEATRE TO-DAY

"Falcon" 4 Reel Feature "ZOLLINSTEIN"

Another "O-Henry" Story— "Whistling Dick's Christmas Stocking"

SELIG'S WORLD LIBRARY SPARKLE COMEDY

Coming—Pearl White in "THE FATAL RING"

MATINEES 10c EVENINGS 15c

EMPIRE

Wednesday and Thursday

Miss Mae Marsh in FIELDS OF HONOR

in 6 Acts from the story by Irvin S. Cobb in the Saturday Evening Post.

THE SULTAN'S WIFE

A Keystone Comedy in 2 Acts

Matinee 10c : Evening 15c

# New Spring Coats of Delightful Originality

## A Charming Array of Styles for Misses and Women

Do come and see our interesting showing of the very newest conceptions in clever spring Coats, fashioned in the favoured

TRICOLINES, NOVELTY TWEEDS,
COVERT AND DELHI CLOTHS,
GABARDINES AND SERGES

In all the charming shades of spring, ranging in colours from soft greys and tans, to blues and black.

A wide range of smart new models delightfully designed, for misses and women, and marked at prices that will please.

WE DESCRIBE THESE SMART MODELS

One very smart and delightfully pleasing model is made of Donegal Tweed, in the popular Trench style, in a pretty brown mixture. The price ..... $22.50

In a pretty service shade of smart design is a Coat, made of covert cloth, close fitting waist line, large pocket laps, tailored collar, silk lined, and side pleated back and front. The price ..... $25.00

Another very stunning model is made from Silvertone Delhi Cloth, fashioned with distinctive pockets and novelty slip belt, button trimmed and handsomely silk lined. The price ..... $30.00

**Easter Model in Gossard Corsets**

The woman of average figure will find her ideal of Corset perfection among the rich variety of

**Gossard Models**

designed to wed the best in fashion with the utmost in comfort and youthful grace.
The Easter Models are now ready.

ASK TO SEE
Model 250,
priced at $2.75

RICHARD HALL & SON LIMITED


# Aerial Warfare On The Western Front Unprecedented

## One Hundred and Sixty-Seven Enemy Airplanes Have Been Driven Down So Far This Month, in Daylight Flying ---Over One Hundred Reduced to Kindling Wood.

## NIGHT SCENES AMAZING

(By William Philip Simms.)

(Special to The Toronto Star and The Peterborough Examiner.)

WITH THE BRITISH ARMIES IN FRANCE, March 20.—The air war on the west front is record-breaking. One hundred and sixty-seven enemy airplanes have been downed so far this month in daylight flying, including twenty-three on St. Patrick's day. Of these 102 were reduced to kindling wood while 65 were forced earthwards during control. The flying is unprecedented. There is much mutual bombarding at night. The British bombers seem positively tireless. The night scenes at the airdromes are most amazing. Huge airplanes silently fly into the moonlight. Big bombs are loaded into them. Hooded creatures steel up. They whirr away like giant moths towards their objective behind the German lines. After an hour or so they return guided by the flare of landing lights. The aviators assemble in their reading rooms gossiping the comparing notes, then absorb a "night cap" and climb into their bunks.

# Burnham Drops Bill To Abolish Titles In Canada

Ottawa, March 19. — "I have decided not to introduce my bill to abolish titles," said Captain J. H. Burnham, member for West Peterboro, today. "I have not changed my mind on the subject, but this is a war session, and we will be dealing almost exclusively with war measures. I do not want to embarrass the government this session."

"When the war is on, why stop the wagon to kick every cur along the roadside?" queried Mr. Burnham.

However, although Captain Burnham will not proceed with his bill, it is quite possible the subject will be debated in the House. There is a strong feeling among the new members, especially the westerners, against any further titles in Canada, particularly hereditary titles. It is probable that a resolution on the subject will be introduced later in the session.

OPPOSITION TO ASK REASON.

The Opposition propose to question the government as to the reason why the Canadian list of British Empire Order honors has not been issued. It was announced in England when the honors for Australia, New Zealand, Newfoundland and other parts of the Empire were made public, that the Canadian list was withheld for the present at the request of the Canadian government.

Rumor in political circles has it that the Canadian honor list runs over three hundred and fifty names. There is a story current that when the list was brought before the Cabinet one Minister jokingly moved that all the honors be given to one well known Canadian who has been breaking his heart to get a title. Apparently by general consent the list for the present was pigeon-holed.

A comb will last much longer if, before being used, it is washed in soapy water, and, when dry, rubbed with a little olive oil.

# HOLLAND'S REPLY WAS RECEIVED

**American Government Prepares to Take Over Dutch Shipping.**

**WASHINGTON, March 20.—Holland's reply in the shipping negotiations was received shortly after ten o'clock this morning, and the American Government prepared to take action immediately to take over the ships. The nature of the reply was not disclosed.**


## Entirely Cured Of Eczema

**Doctor Failed, Salves Failed, Swaizema Cured**

Read this testimonial.

For three years I have been troubled with Eczema on my face, hands and legs. My Doctor could not cure me; also tried patent salves advertised on the market which also proved of no value.

Was advised to try SWAIZEMA, which has entirely cured me.

I strongly recommend this remedy to those suffering from Eczema.

Yours truly,
(Name on Request).

Guaranteed and sold in Peterborough by The Warne Drug Co., Ltd. If your dealer cannot supply you, write to C. E. Swaisland, Mfg. Chemist, 32 Front Street, West, Toronto.


**Specially Endowed.**

"Some un sick at yo' house, Mis' Carter?" inquired Lila. 'Ah seed de doctah's kyar eroun' dar yestiday."

"It was for my brother, Lila."

"Sho! What's he done got de matter of 'im?"

"Nobody seems to know what the disease is. He can eat an' sleep as well as ever, he stays out all day long on the veranda in the sun and seems as well as any one, but he can't do any work at all."

"He can't—yo' says he cain't work?"

"Not a stroke."

"Law, Miss Carter, dat ain't no disease what you' broth' got. Dat's a gif."—Everybody's.

# PETERBORO GAVE LOYAL SUPPORT TO GRENFELL FUND

Mrs. James Wood, of this city, Hon. Secretary-Treasurer of the Peterboro Branch of the Grenfell Fund, has received the following letter from Miss A. Warne, corresponding secretary:

Ottawa, March 14, 1918.

Mrs. James Wood,
Hon. Sec.-Treas., Peterboro Br'ch,
Box 990, Peterboro, Ont.:

My Dear Mrs. Wood: Our Hon. Treasurer for Canada, Mr. A. G. Parker, of the Bank of Montreal here, has notified me of the receipt of $200.22, from you, being the Peterboro Branch contribution for this year. I now enclose herewith official receipt for the same. I shall be glad, at your convenience, to receive a list of the contributors who made up this splendid total, so that I may renew their Magazines for them.

We were all sorry that Dr. Grenfell had to come to you when really suffering from the effects of a heavy bronchial cold, when, really he ought not to have been speaking in public at all. However, he struggled on until he reached Ottawa, when our Hon. Secretary Mr. Machado, persuaded him to go south for a month before attempting anything further; and I think the doctor was really glad to go. Evidently you had a good meeting in Peterboro, for you have remitted a larger contribution than usual.

Thanking you for your splendid assistance from year to year, and also thanking the Peterboro friends for their loyal support, believe me, with kind regards, yours faithfully,

ANNIE M. WARNE,
Corr.-Sec'y.

Will those who have contributed a dollar or more and whose names have not been sent in kindly give name and address to Mrs. James Wood, Box 990, so that they may receive the Magazine, "Among the Deep Sea Fishers."

# MAY REVEAL SHIPPING LOSSES

**Sir Eric Geddes Is Expected to Make a Statement To-day.**

(Canadian Press Despatch.)

**LONDON, March 20. — Sir Eric Geddes, First Lord of the Admiralty, is expected to make a statement in the House of Commons to-day on the amount of tonnage destroyed by submarines, and tonnage built to take its place. The Daily Mail to-day published a Paris despatch which says that the Germans sank 2,938 ships last year, and suggest that the publication of Allied losses now has been decided upon.**

Possibly all men are born free and equal, but it is impossible to keep some of them in that condition.

Nutmegs may be tested by pricking them with a pin. If they be good the oil will at once spread round the puncture.


*"It's Confidence That Does It"*

## Marmalade Season

Now is the time, while the Grape Fruit is plentiful, to prepare a supply of Marmalade for the summer.

We have an excellent stock of good bright Grape Fruit, Oranges, Lemons and Sugar. Slicers loaned and Receipts for making Marmalade on request.

Home-made Marmalade in glass jars on sale.

**Porter S. White Co.**
334 George Street
PHONE 208

## Hickey's Shoe Store

Ladies Cushion Sole Boots, blucher cut, vici kid..... $5.00
Young Men's Dress Boots, F. Slater's "Strider." Gun-metal and mahogany..... $6.00 to $8.00
Ladies Brown Mahogany Boots, high cut, with Neolin soles.. $6.50
Misses high-cut boots, straight lace, gun metal calf, medium low heel. Sizes 11 to 2..... $3.50
Misses School boots, solid leather all through. Sizes 11 to 2.....$3.00
Boy's boots, Canadian Kip, solid leather; sizes 1 to 5. Special...$3.00
Men's Kip working boots, solid leather; big values..... $4.00
Women's every-day boots, box calf. Blucher style; high cut—only $3.00
Repairing promptly and neatly done.
102 Hunter St.; next Bell's Grocery.

## New York Millinery

*Beautiful examples of the latest fashions in Spring Millinery for present wear.*

*Creations and adaptations of the more exclusive models at moderate prices.*

**Miss McGiverin**
*412 George Street*


# Bill To Put Idlers To Work Introduced In State Legislature

## Senator Robinson Offers Measure to Compel All Males From Eighteen to Fifty Years To Be Employed as Long as the War Lasts

ALBANY, N. Y., March 20.—Loafers will be put to work during the period of the war if a bill, introduced in the Legislature by Senator Theodore Douglas Robinson, nephew of Theodore Roosevelt, becomes a law. The bill is modeled after one introduced recently in the New Jersey legislature.

All able bodied male persons between eighteen and fifty years of age would come within the provisions of the act. Senator Robinson would have all those not now regularly employed in a useful occupation, regardless of their income or position in society, placed at once in such useful occupations after proclamation of the Governor to that effect.

Habitual loitering in streets, pool rooms, saloons, hotels, stores and rail road stations would be interpreted as evidence of violation of the proposed act.

Friends of Senator Robinson asserted that there was considerable sentiment for the passage of the measure. It was designed, it was said, to make young men of the "slacker" variety work if they would not fight.

# Big Musical Drama "Isle O'Dreams"

The United Producing Company, Limited, in representing Julius Velie on a coast to coast tour in the Chauncy Olcott's romantic comedy drama, "The Isle O' Dreams," has won the hanks of newspaper critics and house managers everywhere that the company has visited, the attraction being frequently declared one of the most satisfying performances of several seasons.

The young star, Julius Velie, who is under five years' contract, is believed to be the logical successor to that great favourite Chauncy Olcott, and it is the intention to confine his work to Irish song plays. Mr. Velie received his dramatic training under the direction of Otis Skinner, but owing to the exceptional beauty of his singing voice was induced to enter Opera. He was one of the principals in Cort's "Princess Pats" until last season, when he accepted an offer from the United Producing Company to star in Irish song plays for which he was so uniquely fitted.

Believing Mr. Velie had a great future and wishing to introduce him to the public under the most favourable conditions, Mr. A. J. Edwards, the well-known New York director, was instructed to engage the best possible supporting company, and Edgar McKie, artist last of Drury Lane Theatre, London, was given a free hand in producing the heavy scenic equipment on a scale of exceptional beauty.

Mr. Velie is surrounded by a large acting company, perhaps the strongest ever seen in Irish plays, including such prominent players as the following:

Lional Dunrobin, Nesta Kerin de Becker, Minnie Stanley, Charles Canfield, John Clancy, James E. Parks, and Hazel Wood.

"The Isle O' Dreams" will play a return date here next Saturday, March 23, with bargain matinee at 2:30.


**Marlatt's Specific Removes Gall Stones in 24 Hours**

THE Never-Failing Remedy for **Appendicitis**

Indigestion, Stomach Disorders, Appendicitis and Kidney Stones are often caused by Gall Stones, and mislead people until those bad attacks of Gall Stone Colic appear. Not one in ten Gall Stone Sufferers knows what is the trouble. Marlatt's Specific will cure without pain or operation. Buy from

WARNE DRUG CO.
Peterboro, Ont.

J. W. MARLATT & CO
581 ONTARIO ST. TORONTO ONT.


# Peterboro' Boy Writes Home

## Refers to a Number of Peterboro' Men Who Are in London

Mr. and Mrs. J. W. Stuart, 593 Homewood Avenue, has received the following interesting letter from their son, Gunner Claire Stuart:

Mrs. J. W. Stuart, Peterborough, Canada.

Dear Mother and All.—Well, here I am in good old London, spending my fourteen days' leave, or rather, part of it. I landed at Folkestone on February 24th, and went straight to Westcliffe Hospital and found Hod all O. K. He was discharged from there the following morning and granted two weeks' sick leave. What luck for me! Of course he knows London well and takes me around. Have seen some swell shows, etc., and many places of interest. We are staying at this hotel and expect to go to Edinburgh in a day or two. Have met many friends from Peterborough. Saw Mr. Walter Worth start on leave to Canada. He will call and see you. He has a nasty wound in the jaw from a machine gun bullet. Met Jack Wett, Alex. Butcher, Wally Armstrong, who went to France yesterday.

Hod looks well but is very soft of course. He looks small to me. I got weighed and go 13 stone, 9 pounds—(191 pounds) without a coat on. Not so bad considering I haven't had a 'real good feed yet' but will do well in Edinburgh. It surely is grand to get away from France, even for fourteen days. We were on the Lens front when I left; in fact have been there since coming back from Passhendaele with the exception of three weeks' rest we had at a small French town called Marles Les Mines. Everything is very quiet where we are now and were not working very hard. We had things awfully rough up in Belgium, but took our objective. Will write more to-morrow.

With love to all.

CLAIRE.


# THE APPETITE OF YOUTH QUICKLY RESTORED

Appetite is useless unless digestion is good. Dr. Hamilton's Pills make tremendous appetite and keep digestion up to the mark as well. The liver, bowels and kidneys are stimulated, the stomach strengthened, and robust health quickly follows. Dr. Hamilton's Pills instill vigour and snap into the system, make folks feel youthful and happy. You'll forget you have a stomach, forget your days of sickness if Dr. Hamilton's Pills are used. Insist on having Dr. Hamilton's Pills, 25c. per box, no other medicine so good.


# How Peterbor'o Salaries Compare With Other Cities

## School Teachers in St. Thomas Claim They Are Poorly Paid

The teaching staff of the public schools in St. Thomas have petitioned the School Board for an increase in salary The teachers claim that the maximum salary for male teachers in St. Thomas is lower than that of any schools of similar size. The following comparison was submitted to substantiate the claim which is being considered by the Board:

| | Maximum Salary: Assistant. | Principal |
|---|---|---|
| Windsor | $2,000 | $2,900 |
| Peterboro | $2,000 | 2,700 |
| London | $2,000 | $3,000 |
| Kingston | $2,200 | $2,500 |
| Guelph | $1,900 | $2,300 |
| Brantford | $1,800 | $2,300 |
| Kitchener | $1,870 | $2,200 |
| Sarnia | $1,850 | $2,500 |
| Chatham | $1,800 | $2,200 |
| St. Thomas | $1,700 | $2,200 |


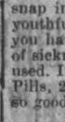

Is there any logic in buying something claimed to be as good as the ORIGINAL Dandruff Germ Destroyer? Insist upon HERPICIDE

Applications at the better barber shops
Guaranteed by The Herpicide Co.
Sold Everywhere

*JUST IN FROM ITALY!*

## The "BARBISIO" Hat

*The Famous Hat that makes you look and feel well-dressed.*
*Look for the name "Barbisio"*

**Jack Primeau** *with A. Laidlaw in Fashion Craft Shop* **Hunter St.**

# Spring is in the Air
# Easter Just a Few Days Away

Almost every man, young and old, is thinking of spring clothes, and some have almost reached the worrying stage. Let us help you out.

We have been more careful than ever before in the selection of cloths, and the result is, a perfect assortment of all the season's neatest materials and smartest styles. Workmanship and finish always the best.

### Youth's Suits

We could hardly explain all the different styles for the young fellow putting on his first longs, but you will find them all that is right and proper in both cloth, style, fit and finish, and priced at

$12.00, $13.50, $15.00, $16.50 and $18.00

### Young Men's Suits

For the really high-class trade, and the fellow who wants the limit of style and quality. Fine imported tweeds and worsteds, in all the newest designs. Every suit a model. We can convince you by putting one on. Come in any time. Prices range from

$20.00 to $35.00

### Your Easter Tie

You'll want one, surely.

Our Neckwear display is well worth coming to see.

**50c, 75c, $1.00, $1.50**

### Spring Hats

We've your Spring Hat ready for you, sir, when you have a minute to spare. Step in and try it on. Our hats are always of correct style, whether you wear extreme shapes or more conservative blocks.

**$3.00, $3.50, $4.00**

### Spring Top Coats

Now is the time to enjoy the comfort and beauty of a light Overcoat, and we have them in every colour and style, from the Black and Grey Vicunas to the most attractive shades and patterns of fine pure wool tweeds, and styles right off the plate, priced from $13.50 to $25.00.

409-11 George St. **OAK HALL** Phone 944

*Daily Calendar*

*Go study virtue, rugged ancient worth;*
*Rouse up that flame our forefathers felt—Shirley.*


## From Celebrated Makers we have Assembled an Unparalled Range of Footwear

*So that your costume may be complete we suggest footwear. Footwear that is extraordinary for comfort, durability and last but not least style. It has been our endeavour this season to assemble a complete range of fashionable models that will compell you to bestow your appreciation and yet the prices are moderate.*

This shoe possesses a receding toe that contributes greatly to its comfort and this seems to have been the idea of the designer for the leather is a soft, pliable, black vici kid — also a square or Cuban heel. Priced at..... $9.00

The woman who desires a boot for street wear will do well to give this model her consideration. Black kid has been employed in the making and the maker has given it a Cuban heel; every line from the toe cap to the tip of the top suggests comfort. Priced at ..... $7.50

What promises to be one of the most popular numbers is a grey suede with pointed toe and high Louis heel. To thoroughly appreciate this number you must inspect it. Priced at.. $10.00

For stylishness and excellent workmanship this model of nigger brown kid with cloth top will be difficult to equal; has a high Louis heel and imitation toe cap. Moderately priced at.. $8.00

We are offering a walking boot of fine calf with military heel and imitation toe cap—color is brown. If you desire service you will agree that this model is not highly priced at..... $8.50

A brown cloth top, calf skin lower to match and military heel. This but poorly describes the stylish boot that we have before us. If you could but see the graceful lines and suppleness of the leather you would understand. Priced at.. $9.50

If you are in search of something dressy, naturally the shoe will be made of vici kid and the color black. This model is surely worthy of the name dressy, with its Louis heel, square vamp and long tapering toe. priced at $9.00

The GRESSMAN Company Limited


# PATRONAGE AND MR. CALDER AS SEEN BY WAR VETERANS' ORGAN

"First, we have abolished patronage and no government will dare to bring it back.

"Second, the Civil Service Act has been made applicable to the outside as well as the inside service."
—Sir Robert Borden (Dec. 13, 1917).

"We believe that the time has come when an honest and sincere effort should be made to improve the Civil Service in Canada. Our civil service should be taken out of party politics, and men appointed to the service on grounds of efficiency and necessity, and not on purely political grounds.

"I am talking sincerely to you men and women to-night and voicing the opinions of every member of this new Government. We mean business. Parties in the past have issued their programmes and their policies and made promises, but I want to tell you people to-night that so far as I am concerned, unless these things are done which the new Government calls for I will not stay in the Union Government. (Loud applause). So far as I am concerned I mean business. I know what party politics are. I have been in public life for twelve years, and know that our public men have been hounded day in and day out by the job-seekers and the grafters looking for some special privilege to which they are not entitled."—Hon. J. A. Calder (Oct. 22nd, 1917).

We present to our readers the above utterances of Sir Robert Borden, the Premier and acknowledged chief of the Conservative element in the Union Government, and the Hon. J. A. Calder, Minister of Immigration, and acknowledged chief of the Liberal section of the Union Government. Nothing could be more explicit and nothing more worthy of approbation and praise. But fine words do not always insure their corollary in action and we must confess that the performances of the Government in the particular matter of Civil Service reform have fallen far short of their promises. There has already been notorious proof that the poison of patronage still survives in undiluted strength in the body politic of Canada. It will be sufficient to deal with two of the more flagrant cases. The Collectorship of Customs in Montreal had been vacant for many months. There were various applicants for the post, but their supplications were always set aside on the plea that the post was being reserved for some returned soldier, who had won distinction overseas. No one could cavil at this reservation. It was taken as a commendable sign of better things, but circumstances, over which apparently the Government had no control intervened. When the Hon. C. C. Ballantyne, on entering the Union Government, began to search for a constituency, his eye lit upon the St. Lawrence division of Montreal. Unfortunately there was already a Unionist candidate in the filed, in Alderman Weldon, ex-manager of the Windsor Hotel in Montreal. Mr. Ballantyne had to secure this constituency at any cost and his defeat was certain unless Alderman Weldon was out of the way. The latter was willing to retire but had his price in a good Government appointment. Mr. Ballantyne gave his promise, Mr. Weldon withdrew and the debt was paid by the people of Canada in the shape of this valuable civil service appointment.

It is not denied that there were competent men in the Customs service in the Montreal district who could have filled the post, but they were all passed over. Mr. Ballantyne is popularly supposed to be a very rich man and his proper course, if he had a debt to pay and desired to retain the respect of the Canadian electorate, was to have settled a sum upon Mr. Weldon, which would have given him an annual income corresponding to the salary attached to the Collectorship. Surely Mr. Ballantyne values his own good name and the repute of his colleagues at a higher sum than fifty thousand dollars.

The second case is the Ottawa postmastership. Mr. Govin, the postmaster, resigned through advancing years and it was expected that Mr. Pennock, the assistant postmaster would step into his shoes. But unfortunately there is in Ottawa a certain Mr. Andrew G. Acres, who in his capacity of real estate agent, had performed valuable services, accruing to their financial benefit, to certain mandarins in high places. Mr. Acres had crossed to England as paymaster for an Ottawa Battalion that was not thereby entitled to any such consideration for a public appointment as soldiers with service in France ought to be. His greatest claim arose from his services as Secretary for the Conservative Association and organizer during the recent election for Messrs. Fripp and Chabot, which in the bad old days, when patronage was accepted as an established institution, would have given him an intelligible claim.

But after all the professions of virtue which were showered upon the electorate during the last election by ministers and their followers, his appointment is an affront and insult to the electorate. It means that the word of a Canadian Government cannot be relied upon, and that the trust of the country has been woefully misplaced. The whole outside Civil Service was to be brought under the jurisdiction of the Commission, but the professional apologists for the government have discovered endless difficulties, which, strange to say, did not exist at election time, and though an Order-in-Council has been passed, the real reform is obviously being delayed till a brood of hungry office-seekers are satisfied. Statements and promises now fall coldly on our distrustful ears and hope deferred maketh the heart sick. Nothing can be more plain and definite than Mr. Calder's statement, quoted above, that unless the Civil Service was reformed he would not remain in the Government. The Civil Service has not been reformed and the old evils of patronage are still obviously rampant.

The next move is therefore with Mr. Calder. If another patronage appointment is made, he should resign his Cabinet seat as a protest against the Government's hypocrisy and dilatoriness. If he takes this courageous step of resignation on the matter of a broad principle and a spoken pledge he will be acclaimed as the most popular figure in the Dominion. It was once said of kings who die in their childhood, that they have this great advantage inasmuch as historians always say each would have been a great king if he had lived to reign and the still greater advantage that their reigns are stained by no crimes and blunders. If the Minister of Immigration resigns his seat in the Cabinet his regime will have been stained by no crimes and blunders and in all probability he will sooner or later become Premier of Canada. If he does not become Premier of Canada, a vast number of the electorate will always believe that he ought to have been.—From The Veteran, the official organ of the Great War Veterans Association.

# Another Bank To Be Absorbed

(Canadian Press Despatch.)

MONTREAL, March 20.—The absorption of the Bank of British North America by the Bank of Montreal was indicated as pending in a statement given out here this morning.

# Music & Drama

**"POM POM."**

A famous New York critic, after seeing the first performance of "Pom Pom," remarked in his review of the play, "Mitzi will surely steal your heart." He was right. Ask anyone who saw her at the Grand last night. Mitzi Hajos, to give her name in full—but nobody ever uses anything but Mitzi—is altogether delightful in the title role of the clever musical production which charmed a big audience last night. Masquerading in boy's clothes as Pom Pom, the pickpocket, her pleasing personality, infectious little laugh and delicious voice, captivated the audience, who enjoyed every moment that she was on the stage. She worked just as hard as if she were in front of a metropolitan audience, a feature which added materially to the success of the performance.

"Pom Pom" is a musical play on new lines. Mitzi as Paulette, is making her debut in a play in which she is to be seen as Pom Pom, a pickpocket. A gang of thieves plan the robbery of her dressing room, and are surprised by the police, and Paulette mistaken for one of the robbers, is carried off. Her escape from the officers and her adventures in Crookland, where she has to continue her masquerade, furnish the action.

Charles McNaughton, an English comedian, scores heavily in the role of "Officer 13." His methods are responsible for many a laugh, and the bit of burlesque in which Mitzi and he give imitations of circus acts, is one of the features of the play. Thomas Walsh, as Grolman's burglar in chief, does splendid work, while Boyd Marshall as the chief detective, sings nicely and has histrionic ability as well. Margaret Jarman's singing was an enjoyable feature of the evening.

Mitzi's song, "In the Dark," was the most effective of the night, and she also made a hit in the lively number "Evelyn," while "Mon Desir," by Margaret Jarman and Boyd Marshall was thoroughly enjoyed.

The tornado dance in the second act, was interrupted, when Miss Louise Harrison, overcome by weakness, fainted, and had to be carried off the stage. She soon recovered, however.


## Old Folks' Coughs Permanently Cured

**The Public is Loud in its Praise of the Modern Direct Breathing Cure.**

Elderly people take cold easily Unlike young people they recover slowly, if ever. That is why so many people past middle age die of pneumonia. Even though pneumonia does not develop and kill, coughs certainly weaken all elderly people.

Cough Syrups seldom do much good because they upset the digestion. Any druggist or doctor knows that a much more effective treatment is "CATARRHOZONE" which heals and soothes the irritated surfaces of the throat.

In using Catarrhozone you do not take medicine into the stomach — you simply breathe into the throat nose and lungs rich piney, balsamic vapor, so full of healing power that colds, catarrh and bronchitis disappear almost instantly.

"At sixty eight years of age I can testify that I am never troubled with coughs or colds," writes J. E. Pilgrim of Kingston. "They used to be the bain of my life, and that was before I used Catarrhozone, which was recommended to me by C. L. Prouse, druggist. To use Catarrhozone is just like being being in an immense pine woods. The balsamic vapor of Catarrhozone is like a tonic, it is so stimulating to the breathing organs so soothing to sore spots, so full of power to drive out colds and congestion. I will always use and recommend Catarrhozone as a preventive and cure for coughs, colds, bronchitis, throat irritation and catarrh.

(Signed) "J. E. PILGRIM."

A Catarrhozone Inhaler in your pocket or purse enables you to stop a cold with the first sneeze. Large size costs $1.00 and supplies treatment for two months; small size, 50c; trial size, 25c.; all storekeepers and druggists, or The Catarrhozone Co., Buffalo, N.Y., and Kingston, Canada


## Artillery Active

(Canadian Press Despatch.)

**LONDON, March 20.—German artillery is still very active in the Ypres sector southwest of Cambrai, and in the region about Armentieres, according to the official statement from the War Office to-night.**

**THOUGHT M.S.A. A JOKE.**

**So Young Montrealer got Married — Now he has to Serve.**

Montreal, March 20. — "I believed what the anti-conscriptionists said about the Conscription Act being a joke, and I never bothered about it," said Jos. Blais to Justice Marechal, when his appeal for exemption from military service was up for consideration. "Consequently I got married on August 29, not believing the authorities would ever send me to the front."


## New Spring Borsalinos

*Have just arrived. Particular men will be interested in our complete showing of this famous Italian Hat, which is celebrated for its Style and Durability.*

*See these goods, buy one, and you will never wear any other make of Hat.*

**W. E. LECH** Manufacturing Furrier and Hatter
336 GEORGE STREET NEAR SIMCOE ST

## Our Exhibit of Photographs

*You are cordially invited to attend the Exhibit of*

**Distinctive Portraiture and Landscape Photography**
**March 18th to 23rd**
*inclusive*
*Afternoons from 3 to 6 o'clock*
*Evenings from 7:30 to 10 o'clock*

**Haynes Studio, 147 Hunter St.**
*Over Bank of Toronto* *1st Door East of George*


## TEMPERANCE SERMON BY ADJ'T TRICKEY AT TO-NIGHT'S MEETING

The S. A. Temple, Chamberlain street, Brownton, last night, was filled to hear the musical revivalist tell incidents in his life story. A large number of the Girls' Life Saving Guards from No. 1 Corps were present with their Guard Leader, Mrs. Badley. Adjutant Trickey spoke of some early day difficulties in Salvation Army fighting, and kept the young people amused with the episodes of the young "Mischief Making Micky."

To-night the Adjutant's theme will be "Rumdom and Slumdom." The stories told will be of experiences of twenty years' working in the slums of our largest Canadian cities; also in St. John's, Nfld., and Hamilton, in Bermuda. Those interested in temperance should not fail to be present. There is expected to be some Campbellford people present on Thursday evening to hear the talk on "Newfoundland and Bermuda". Friday night the subject will be "Should Christians Dance?" The special songs for to-night are "Jesus Lifted Me" and "On Calvary." The services continue at Brownton until next Monday night and already people from all parts of Peterborough have taken the car out to Brownton to hear the practical talks of the revivalist.

**NEARING HOME.**

**More Soldiers Expected in Kingston To-day Returning to Peterborough.**

A telegram from Kingston this morning stated that Privates J. Slaughter, J. Stuart, T. Williams, and A. Bartley, were expected to reach Kingston to-day and might reach Peterborough at 5:30 p.m. or later in the evening.


**TO PREVENT THE GRIP**

Colds cause Grip—LAXATIVE BROMO QUININE Tablets remove the cause. There is only one "Bromo Quinine." E. W. GROVE'S signature on box. 30c.

## "ON TIME"

**No need being late for work, for your meals, for the train or for church, if you have one of our handy little Nickle Clocks in your room—**
**Cost Only $1.49**
*See Our Clock Window*

**SCHNEIDER'S JEWELLERS**
367 George Next Turnbull's
*Marriage Licenses Issued*

*When You Eat Down Town*
*Dine at the Fashionable New*
**Paris Cafe**
*415 George street*
*Open from 7 a.m. to 1 a.m.*
*"Specials" every day and a varied selection of New Dishes on our attractive Menu Booklets*
*Order what you like of the good things to eat*
*Bring your wife, sister, or sweetheart*
*Telephone Service*
*HUM W. HOY, Mgr.*


## CUTICURA HEALED VERY ITCHY SCALP

**Burning Kept Her Awake Nights. Hard Lumps Came Then Turned to Scales.**

"My scalp began by being very itchy and burning which would keep me awake nights it was so bothersome. First there would come little hard lumps and when I scratched them they would turn to flaky scales and dry.

"I got no relief until I got Cuticura Soap and Ointment. They gave instant relief and in a week I was completely healed." (Signed) Mrs. Alfred Bembelotte, Ed River Crossing, N. B., February 17, '16.

Most skin troubles might be prevented by using Cuticura Soap and Ointment for every-day toilet purposes.

**For Free Sample Each by Mail** address post-card: **"Cuticura, Dept. A, Boston, U. S. A."** Sold everywhere.


## W. J. WYATT

**EAST CITY'S OLD ESTABLISHED MERCHANT TAILOR.**

My engagement with the Globe Tailoring Co. having terminated, I have resumed my regular business in my own premises, Driscoll St.

Practical tailoring in all its branches. Also Clothes Cleaned and Repaired.

I have on hand a first-class stock of Pure Woolens, etc., for Spring Suiting and Overcoatings, which I can make up to measure at moderate prices. It will pay you to see me if you want any good spring garments made to your order.

m.w.f.

## EAT MORE Vegetables Fruit & Fish

**Save Exportable Foods for the Allies; be economical and saving. Give the Greater Food Production Campaign a boost. Nkeep good stocks of:**

**VEGETABLES** — Carrots, Onions, Turnips, Beets, Cabbage, Cauliflower, Potatoes.

**FRUITS**—Apples, Oranges, Bananas, Lemons, Grape Fruit, Dried Fruits, Prunes, etc.

**FISH**— Salmon, White Fish, Haddock, Halibut, Herring, Finnan Haddie, Ciscoes, etc.

**General Groceries, Fruits, Provisions, Vegetables. Best in the market.**

**THOS. ANTHONY**
91 Hunter St. East. Phone 695.


## GEORGE STREET CAFETERIA TEA LARGELY ATTENDED

Over three hundred attended the St. Patrick Cafeteria tea last night in George Street Methodist Sunday School, which tea was given by the Ladies' Aid to raise funds to purchase several necessities for the church. Mrs. Thomas was convenor of the tea.

The Sunday School Hall was brilliantly and tastefully decorated in truly St. Patrick style in green ribbons, paper and Shamrocks which lent a most pleasing effect. Mrs. C. E. Smith and Mrs. Fowler, who were in charge of this department, were heartily congratulated on the result of their efforts.

Several long tables along the walls held most delightful refreshments under the direction of Mrs. Foote. Here with a tray the visitors obtained in cafeteria style, their supper, and were relieved of any monetary embarassment by Mrs. S. A. Oke and Mrs. Benjamin Shortley, who kept the bank. Miss Mary Eliott and Miss Smith were in charge of the checking department.

**PROGRAMME ELIMINATED.**

On account of the great social success of the event the programme arranged for was eliminated to spend the time absolutely in a social way. However, the Misses Mabel and Mary Gardiner and Miss Isabel Baird contributed most acceptable musical numbers during the evening.

## The Popularity Of The Pathephone

The desire to become an owner of a "Pathe" phonograph, grows in the minds of those who have heard, or played one. The introduction of these machines in Peterboro, although hardly a month old, has already resulted in a flattering number of sales. Mr. E. V. Warne's jewelry store has become the headquarters for these noted instruments in Peterboro, and a second shipment has already been received to keep the styles and selections as complete as possible. Whether you are ready for one now, or "just looking around," Mr. Warne will appreciate a call.

Go in and ask all the questions you wish. The more questions you ask about Pathephones and Pathe records, the better. Ask to hear the wonderful Pathe discs.


**NERVES ARE EXHAUSTED.**

When you have frequent headaches, find yourself easily irritated and annoyed, feel discouraged and down-hearted, cannot rest and sleep well, and find appetite feeble and digestion bad, you may know that the nerves are in bad condition. Don't wait for these symptoms to become chronic but start in early with the use of Dr. Chase's Nerve Food and head off disaster.


## Prize-winners For Best Essays

The winners in the Peterboro Collegiate Institute of the medals for the best essay on the "Victory Loan," donated by the Ontario Government, were:

First: Kathleen Thorndyke, (Millbrook.)
Second: Gretchen Gladman.
Third: Clifford Might.

Their efforts to win the distinction of obtaining these medals, necessitated a vast amount of study and intelligence, and the bright pupils who were successful are to be heartily congratulated on their success. The medals (the two first of which are sterling silver, and the third, bronze) are handsomely and suitably engraved.

In the short story contest also held at the Collegiate Institute, "A Casual Camouflage," by Miss Gretchen Gladman, Form V., was awarded the prize of five dollars. Miss M. Stinson and D. Canniff were tied for the second place, with Paul Gliddon, a close third.

**A LITTLE TRAGEDY OF THE GREAT WAR**

**Elderly German Went Home to Spend His Life in Comfort.**

In 1912, when Otto Knapp, a waiter at the Waldorf Astoria Hotel, had reached his fiftieth year and had $45,000, he decided to return to Germany with his wife to live in comfort for the rest of his days.

Recently another waiter, Atone Stille, received a letter from his father:

"I have just heard of the death of Otto Knapp, who was once a waiter at your hotel. You may remember him," wrote the elder Stille. "A brother of his interned here, said that Otto was pressed into the army and all his savings taken. He was killed at Verdun."

Somehow a man never discovers what a fool he is until long after his neighbours.

## Fancy Shoes Will Have To Be Cut Down

**GOVERNMENT IS CONTEMPLATING IMPOSITION OF RESTRICTIONS.**

Ottawa, March 20. — Sumptuary legislation of an important nature is predicted at Ottawa. The government, it is stated, has in mind the imposition of restrictions in connection with footwear. The importation of fancy shoes may be prohibited, and Canadian manufacturers may be compelled to manufacture from standard lasts, and to limit the height of the uppers.

It is further reported that restrictions are to be placed on the importation of automobiles. Whether there is to be a complete embargo is not at present ascertained. It may be, however, that the restrictions will merely apply to certain classes of pleasure cars.

## New York Stock Market

TORONTO, March 20.—Steel of Canada 58; Maple Leaf, 96, Bid; Steamship 76, 76; War Loan 92, 92; Dom. Steel 60 1-4, 60 5-8; N. S. Steel 63 1-2, 63 1-8; Can. Gen. Elec., 102 1-4; Can. Loco. Pfd. 82 3-4, B.

CHICAGO, March 20—Grain: Corn March $1.27 1-4, 127 5-8; May 125 5-8, 125 1-4. Oats, March, 90 1-4, 89 3-8; May, 86 1-2, 85 3-8.

NEW YORK March 20.—B. & O., 54, 54 1-4; C.P.R. 137, 137. N.Y.C. 71 1-4,. 71 1-4; Penna. 44 3-4, 44 5-8, Reading 84, 83 1-4; St. Paul 41, 40 1-2; Marine, 27 3-8, 27 5-8; Marine Pfd. 96, 95 1-2; Rep. Steel 79 1-4, 79. U. S. Steel 91, 91 1-8.

# BIG PATRONAGE OF ROYAL SHOWS

Mr. Pappas, manager of the Royal Theatre, wishes to thank his patrons for their generous patronage of his motion picture bills at the Grand Opera House the past two months. He accepts the continued attendance of large audiences as an expression of confidence that Royal programmes are always as advertised—the best in Canada for the money.

Remember, on every off night at the Opera House a Royal programme will be offered until the new theatre is built.

Don't miss to-night's big Vitagraph offerings, or Thursday and Friday's special Fox and Metro features, showing June Caprice, Fox's favourite star, and Harold Lockwood, Metro's leading sensational actor.

# PETERBORO' SOLDIER BRINGS HOME BRIDE

Corporal Chas. Powell, son of Mr. and Mrs. George Powell, New Romaine street, went overseas with the 2nd Battalion in 1914, and returned this morning on the C.P.R. express, with an English girl bride of last September. He was recently discharged in England from services overseas, but must report at Kingston in two weeks.

Corp. Powell went over with the first contingent from Peterboro, but was taken ill shortly after arriving in France, and thereby missed the battle of Langemarck.


**OPERATION FOR APPENDICITIS.**

Mrs. J. A. Ballantyne, Sturgeon Falls, Ont., writes: "My husband was treated for appendicitis and the doctors ordered an operation. But he would not consent to an operation and began the use of Dr. Chase's Kidney-Liver Pills. Since doing so he has had no need of an operation or even of a doctor as the trouble has completely left him. I cannot find words to speak our gratitude for his cure."

**Plant Something This Spring**

No matter how small your ground is, something can be grown in it. Let us show you how to make the best use of it

Peterboro Floral Co. 434 - 436 Water St.

TELEPHONES—Greenhouse 1395 Residence 1647

**SPECIAL SALE**

**Thermo Bottles**

Keep Hot Keep Cold

Each Bottle holds 1 pt.

REG. PRICE $2.00

SALE PRICE

**$1.17**

**WARNE'S**

CUT-RATE Drug Store

Phone 527 351 George St.

Feel Welcome to Come Into the

**Free Pathe Recitals**

Every Day in

**E. V. WARNE'S**

Jewelry Store

**325 GEORGE STREET**

*Another New Shipment Arrived!*

You may hear your favorite pieces played or any selection you wish. Compare the Pathe with other Phonographs.

**Have a Pathe for Easter**


## CITY AND GENERAL

**PROBABILITIES.**

Fair and very mild to-day and on Thursday.

**DENTAL PARLOUR.**

Dr. Preston, Dentist, Royal Bank Chambers. Entrance Hunter St. 'Phone 909. 28d-46

**BUSINESS GIRLS' CLUB.**

The regular meeting of the Business Girls' Club will be held on Friday evening, March 22nd, in the Green Room of the Y.W.C.A. 4d-65

**LONDON SHOE SHINE PARLOUR.**

We specialize in Cleaning, Blocking, Dyeing, and Steaming Hats. All styles for ladies and gentlemen. Gloves cleaned. All work guaranteed. Apply 326 George St. 28d-55

**PIANO TUNING.**

'Phone 595, the Greene Music Co., Charlotte Street, when your Piano requires tuning or regulating. All work guaranteed. dtf

**CLEANING, PRESSING, AND REPAIRING.**

'Phone 1416 for Cleaning, Pressing, and Repairng. Goods called for and delivered promptly. Mrs. Read, 159 Rubidge Street. dtf-7

**BICYCLES.**

See our new stock of Ivanhoe Bicycles, Bicycle Tires, Brakes, Saddles, etc. Bicycles repaired. Millard's Bicycle Shop, Hunter St., near Aylmer. 'Phone 1256.

**WOOD FOR SALE.**

SUPPLY OF HARD WOOD AND MIXED WOOD NOW IN. APPLY 208 CHARLOTTE. 'PHONE 1428. 6d-66

**SPECIAL EASY TERMS**

On any Piano, Organ or Sewing Machine you buy from J. W. Stuart, 372 Water street. Let us show you how you can actually save from $5 to $50 in cash. And we stand back of anything we sell you for superiority in all points. Phones: 1387 and 247. dtf

**SOMETHING DIFFERENT.**

When you want something different in a photograph—that distinctive, elusive quality that raises it above the ordinary—go to Photographer Haynes, at the new studio, 147 Hunter street. He makes special efforts to satisfy critical customers. dw tf

**GOING TO HAVE A SALE?**

Don't run all over the country for an auctioneer. I will handle your business and turn over your goods and chattels for all the money they will bring. I know how and do what's square. J. F. Thornton, Licensed Auctioneer for City and County of Peterborough. 'Phone 956 or call at 663 George street. 28d-27

**SOMETHING NEW.**

Fig Butter, 25c. lb.; Eggs, guaranteed, 48c. doz.; Apricots, new, 30c. lb.; Prunes new, 2 lb. for 35c.; Corn, canned, best, 22c. can; Tomato, canned, best, 23c. can; Peas, canned, best, 19c. can; Wax Beans, canned, best, 20c. can; Strawberries, just like fresh fruit, 30c. can; Raspberries, just like fresh fruit, 30c. can; Jelly Powders, all flavours, only 10c. package; Cider, just arrived, 60c. gal. At James R. Bell, grocer, 197 Hunter street. 'Phone 455.

**FIRE PREVENTION.**

The absolute fire protection afforded by slate roofs is recognized by all Insurance Companies who make a lower rate on slate-covered buildings. The majority of buildings in Montreal and Toronto are covered with slate. Most cities now place slate roofs foremost from every standpoint. They last over a hundred years. Prices given on request, by Alex. McLeod, General Roofing Contractor. 'Phone 775. w.f.m.-55

**OXY-ACETYLENE WELDING.**

Repairs cast iron, steel or aluminum. We are successfully welding engine cylinders, manifolds, transmission covers, broken stove parts, and agricultural machinery by this process. We have installed a special machine for sharpening hand and power horse clipper blades. Millard's Bicycle Shop, Hunter St., near Aylmer. 'Phone 1256. 4-w-tf.—11

**HOW IS THIS?**

**WE STOCK RIBBONS FOR ALL TYPEWRITERS.**

Underwoods, Monarchs, Coronas, Hammonds, Remingtons, Empires, Olivers, Pittsburgs, L. C. Smiths, Smith Premiers, Fox, Royal, &c., &c., also Burroughs Adding Machines. WE ARE THE LARGEST TYPEWRITER DEALERS OF RIBBONS between Toronto and Ottawa.

Nelson the TYPEWRITER SPECIALIST, 172 1-2 Hunter Street. 'Phone 220.


**Easter Jewelry**

A touch of caste is shown when Jewelry is judiciously worn.

FOR Easter Presents, or your own personal use, we suggest, at prices invitingly low, Bracelets, Brooches, Lavalieres, Rings, Wrist Watches, Pearl and Diamond Tie Pins.

New designs for the season just in.

**WARNE BROS.**

*"Diamond Hall"*

*349 GEORGE STREET*


PITY THE MAN who thinks business can be made to prosper independent of newspaper advertising.

**ORCHESTRA PRACTICE.**

The Conservatory orchestra will practice to-night at eight o'clock sharp.

**INTERMENT AT PERTH.**

The remains of Mrs. Lackie, 2 Concession street, who died yesterday, were taken at noon to-day to Perth for interment.

**BRITISH COLUMBIA CEDAR SHINGLES.**

Canada's best brand. For sale by Fred H. Rowan, McGill street. 'Phone 351. d.t.f.-51

**ALL SAINTS' CHURCH.**

At the Lenten service at All Saints Church to-night, the rector will continue his series of Lenten addresses on "The Men Who Crucified Christ"—Subject, "The Crowd."

**ORDERED MORE WOOD.**

The Fire, Water and Light committee last night confirmed their order for 200 cords of hardwood from a Sharbot Lake man, whose sample car was found satisfactory.

**BASKET SOCIAL AND BALL**

In Victoria Hall, Friday, March 22, 1918, at 8 p.m., under the auspices of L.O.L. No. 80. Ladies with baskets free. Good orchestra. Admission 25c. 2d 16-20

**MONTHLY MEETING.**

The Local Council of Women will hold their monthly meeting in the Green Room of the Y. W. C. A. on Thursday, March 21st, at 3:30 p.m. Members of the executive are especially requested to attend as important business is to be dealt with.

**SYMPATHY APPRECIATED.**

Mrs. Harry Overend desires to thank her many friends for their sympathy and kindness shown her in her recent bereavement, especially the Commercial Travellers' Association.

**FUNERAL TO-MORROW.**

The funeral of Gordon Hamilton, son of Mr. Wm. Hamilton, 2 Concession street, will take place to-morrow morning at 10 o'clock from St. Luke's Church, where service will be held by Rev. Mr. White, to the Little Lake cemetery.

**REMOVAL NOTICE.**

G. R. McCrea has removed to 466 George St., next door north to his former stand. Entrance from 466 George St., opposite Y. M. C. A. grounds. 3d-67

**PETERBORO SOLDIER HAS BEEN GASSED.**

F. W. Knox, who enlisted in Kingston, with the 253rd Queen's Highlanders, has been gassed. His wife, who resides in the city, received word to-day.

**"AN EVENING WITH JAPAN."**

Saturday evening—March 23rd, at 8:15 p.m. Mrs. Cuthbertson, "Women of Japan." Miss Lancaster, "Japan's Position Among the Nations To-day." Beautifully coloured lantern slides. Songs and stories of Japan. All are invited. Silver collection.

**MILITARY EUCHRE.**

Ladies and gentlemen who wish to make reservations for tables for the Military Euchre to be held in the Conservatory Hall on Tuesday of Easter week will please communicate with the convenor of the committee, Mrs. Dr. Gallivan, telephone 668.

**CLAIMS WERE PROMPTLY PAID.**

Mr. J. I. Allen, superintendent of the Prudential Life Insurance Company, for this district, has received from the home office a report covering one hundred and thirty three claims paid by the company to Halifax victims of the explosion. In order to expedite matters the company's agents were authorized to waive proof of death so that the claim could be more promptly paid.

**CARD OF THANKS.**

The members of St. Peters' Ladies' Aid wish to return sincere thanks to all those who contributed so handsomely to make tag day on Saturday such a success.

We wish particularly to return thanks to the Peterborough Radial Railway Co. for their kindness in permitting the taggers to have use of the cars, also to the conductors and motor men for their courtesy and help. And to the different manufacturing places, offices, police officials, etc., and to the public at large, we are exceedingly grateful, not alone for their generosity, but their good will, which was quite apparent. We also wish to thank Mayor Duncan.

A guilty conscience may need no accuser, but it usually has one.

# TRUE BILL AGAINST NAVAL OFFICER AT HALIFAX

Canadian Press Despatch.

HALIFAX, N.S., March 20.—The Grand Jury has returned a true bill for manslaughter against Commander Wyatt, R. N. Chief Examining Officer, at this port at the time of the steamer collision which caused the catastrophe here. Other defendants, Captain Lamedoc and Pilot Mackay were discharged on habeas corpus proceedings.

After being deadlocked for a time the Grand Jury this morning asked for further information, and on being informed by the presiding Judge that it was within its province to find a true bill, returned the verdict which will necessitate Commander Wyatt's trial by jury, although Judge Russell said the evidence did not warrant it.

## Late Despatches

Canadian Press Despatch:

**LONDON, March 20.—Sir Eric Geddes said in the Commons that the tonnage sunk by German submarines in twelve months was six million tons, not nine million, as the enemy claims.**

**SERIOUS UPRISINGS.**

Canadian Press Despatch:

**LONDON, March 20. — There have been serious uprisings in Baluchiskn, on the northern edge of India.**

**SEAPLANES DESTROYED.**

Canadian Press Despatch:

**LONDON, March 20.—Two German seaplanes were brought down in flames over the North Sea yesterday.**

**A TRIPLE MURDER.**

Canadian Press Despatch:

**PETROGRAD, March 20.—On Monday night three of the peoples' commissioners, entrusted with the organization of the Red Revolutionary Navy, were mysteriously murdered.**

OTTAWA, March 20.—In the Commons to-day Sir Robert Borden's franchise bill and Sir George Foster's daylight saving bill were given first reading.

LONDON, March 20.—The Admiralty announces two fishing vessels sunk last week.

If the above Admiralty statement on submarine sinkings last week is complete it constitutes a most surprisingly satisfactory record.

# DRUNK ON STREET WAS FINED $13.75

Thomas C. Cloomey, arrested early this morning, as he was stepping high, wide and shakily on George street, pleaded guilty to having been drunk, when he faced Magistrate Dumble.

"I guess I was pretty well fixed up," he said, his recollection of the evening's event obviously clouded.

He stated that he had met a friend on Hunter street, and pressed by Chief Thompson, admitted that Charlie Morgan had provided two bottles of whiskey. One of them Morgan considerately gave him, Cloomey said, the other was drunk on the street. "He made me a present of it," the defendant said. "This is the first time a policeman ever put a hand on me," he volunteered, in self reproach, but his statement didn't save him from the usual fine of $10.00 and $3.75 costs.

# High Prices At Farm Sale

**Very Successful Sale on the Farm of Late Jas. Leahy.**

Mr. J. W. Hancock, auctioneer, conducted a very successful sale yesterday afternoon on the farm of the late James Leahy, Lot 6, Concession 7, of Douro Township. Six horses sold for $1,182, nine cows averaged $119 or a total of $1,053. The grand total of the sale was $4,162. The sale was a small one so far as the amount of stock and implements was concerned, but the prices were high. Hens averaged $1.36 each, while a binder sold for $210. A set of bob sleighs sold for $62. The sale was one of the best that has been held this season.

## Y. W. C. A. NOTES

The Home Nursing Practice Class will meet this evening at the Y. W. C. A. at 7.30, and will be addressed by Dr. G. S. Cameron. Members of the class are urged to attend promptly on time.

**THIS WEEK IS JAPAN WEEK AT THE Y.W.C.A.**

For the closing evening of the Japan campaign a programme of unusual interest has been arranged for Saturday evening at the Y.W.C.A. Miss Lancaster will speak on "Japan's Position Among the Nations To-day." Mrs. Cuthbertson, recently returned from Japan, has kindly consented to tell of the Japanese women, and a large number of beautifully coloured lantern slides, illustrating Y.W.C.A. work in Japan will be shown. The programme will be varied with songs and readings, and a Japanese drill. The Y.W.C.A. this week is asking for contributions for the work of the Association in Japan.

## Social and Personal

Miss A. R. Whalley, daughter of Mr. Thomas W. Whalley, formerly of Peterborough, has been appointed editor of the Dry Goods Review, Toronto.

Last evening at the City Cafe Mr. Mendel R. C. Braund entertained a few friends at a banquet on the occasion of his birthday.

Miss M. C. Ironside, of Orillia, who has been visiting Mrs. H. Overend, returned home yesterday.

Private Orville Jinks, whose home is at 344 Simcoe street, is very ill in the General Hospital, Kingston.

Miss M. Calcutt is the guest for a few weeks of the Misses Maynard, Toronto.

Mr. and Mrs. W. E. Baker and Miss Kathleen returned to-day to Lindsay after a brief visit with Mrs. Lynch, Elm street.

Mr. Fred Lillicrap, Toronto, was in the city to-day en route to Lakefield.

The many friends of Dr. Eastwood, who has been ill for some days, will be glad to learn of his improved health.

## OBITUARY

**MRS. JAMES DAVIDSON.**

The funeral of Maggie Young, wife of James Davidson, Otonabee, who died yesterday, will take place on Thursday afternoon at 2 o'clock from the family residence, where a service conducted by Rev. Mr. MacEachern will be held at 1.30 before proceeding to the Little Lake Cemetery.

The death of Mrs. Davidson was a great shock to her many friends about the country and city. On Sunday last she was taken ill and her physician pronounced her illness to be of minor importance. However, yesterday, she grew worse and passed away quite unexpectedly.

There are left to mourn her death, her husband, her father, Mr. George Young, Park street; six sisters, Mrs. Brealy, East City, Mrs. Robson, city, Mrs. J. A. Middleton, Smith, Mrs. Wm. Robson, Regina, Mrs. Wm. Mulligan, Cochrane, Miss Jennie at home, and one brother, Mr. George Young, Patterson street.

# SALARY INCREASES FOR LOCAL TEACHERS

The Committee on Appointments of the Board of Education met last night to consider the question of salary increases for the teaching staff of the Public schools. It was decided to recommend an increase of fifty dollars per head to all teachers entitled to an increase under the schedule. This is in addition to the usual increases as granted under the schedule. The salary increase applies only to Public school teachers.

**Soldier Recommended.**

Several applications for the position of caretaker for the East Ward school were considered and on motion of Trustee G. N. Gordon it was decided to recommend the appointment of Corporal Fred Dainton, a returned soldier, providing the latter will accept it at a salary of $764 a year. Several of the applicants withdrew their applications when they discovered the amount that was paid for the work. A committee was named to interview Corp. Dainton and see if he will accept the position.

# LIVE STOCK MARKET

TORONTO, March 20. — Market steady this morning. Hogs steady. Prices medium. Receipts, 1,465 cattle, 300 calves, 2357 hogs, 768 sheep. Export cattle, $12 to $12.75. Export bulls $9 to $10.75. Butcher's cattle, $10.505 to $11.75. Butchers' cowe, $9 to $10.50. Butchers' bulls, $7.25 to $8.75. Feeding steers, $7.505 to $8.75. Sheep wes $13 to $15. Lambs 18.50 to 20. Hogs, fed and watered, $20.50. Calves, $15 to $17.

**"WAR POEMS."**

The last of the Lenten Lectures arranged by the Otonabee Chapter, I. O.D.E., will be given this evening in the Green Room of the Y.W.C.A. by Mr. Mowatt. His subject will be "War Poems."


**Sold in Peterboro**

Peterborough Ladies will be delighted to learn that the famous JONTEEL line of Toilet Preparations can now be purchased at our Store.

JONTEEL Talcum ..... 35c.

JONTEEL Cold Cream ..... 75c.

JONTEEL Comb'tion Cream 75c.

JONTEEL Face Powder ..... 75c.

This new line is causing a sensation in all the large cities of both United States and Canada.

SOLD BY

**E. L. PAYNE**

The Rexall Store

Cor. George & Simcoe St.

(Opp. Turnbull's.)

**FOWLER'S PEBLO GLASSES**

SOME WORRY IS RIGHT

When the Eyesight plays out it is bound to be a big worry, because most people dread the first pair of glasses. However there is very little need to worry after all, because Dr. Fowler fits you up so comfortably, and the glasses stay on so snugly that you wonder why you were shy of them, and all objections are at once removed. Satisfaction is guarnteed.

CONSULATION FREE

**A.A. FOWLER** DOCTOR OF OPTICS Phm. B. Toronto University

EYESIGHT SPECIALIST with NUGENT DRUG COMPANY

**RESTORE THE NATURAL SIGHT**


# FACES CHARGE OF HAVING LIQUOR IN PLACE NOT HOME

After Thomas Cloomey informed the court this morning that he had obtained the whiskey that had made him drunk last night from Charles Morgan, a boarder at the Temperance House on Hunter Street, Chief Thompson immediately despatched Sergt. Blade to ascertain whether Morgan was a person or a figure of fiction. Cloomey proved correct, and at the Temperance House, down near the bridge, Morgan was found in bed, and apparently inert with that "morning after" feeling. According to the police intentions Morgan will be charged with having liquor in a place other than his private dwelling. Cloomey declared that Morgan had produced the whiskey on Hunter street, and they had emptied one bottle—but not in the gutter.

**A HOLIDAY FOR EMPLOYEES**

In honour of the arrival home of his son, Lieut. Walter Worth, from overseas, Mr. Dyson Worth dismissed the Bonner-Worth factory yesterday at 4 o'clock. Several of the factories, including the C.G.E., allowed the bandsmen employed to go to the station when trains were expected with returning soldiers.

**I. O. D. E. TEA.**

The regular weekly tea of the 57th Chapter I.O.D.E. will be held to-morrow afternoon at the Empress from 3.30 to 5:30 o'clock. Mrs. Young and Mrs. Mills will be in charge.

**W. C. AUSTIN'S LIST**

**FOR SALE.**

2 storey Modern Brick House, four bed rooms, nicely decorated; garage, small garden; choice locality west end. Decided Bargain ..... $3300

Beautiful commodious property; five bedrooms, cement cellars; hot water heating; oak floors below. Two lots; one can be sold ..... $3800

**FOR RENT.**

Commodious house, west end; five bedrooms; hot water heating; garage; very central; west end. Apply

**W. C. AUSTIN,**

163 Hunter Street, Opposite Review. Phone Office, 70. House, 210. 3d67


MAKE Your Easter Greeting a personal one — an appreciated one. Send your portrait

374½ George Street **Moule** Phone No 46

**Loose Leaf Ledgers**

**We Make Loose Leaf**

DAY BOOK SHEETS
DUPLICATE STATEMENTS
INDEXES,
BILLS PAYABLE BOOKS,
BILLS RECEIVABLE BOOKS
TIME SHEETS
TRIAL BALANCE FORMS, CASH BOOKS
COUNTER CHECK BOOKS
PETTY CASH AND DISBURSEMENT RECORDS
TIME BOOKS, PRIVATE LEDGERS
COMBINED CASH AND JOURNAL RECORDS
ORDER, BILL AND CHARGE SYSTEM
INVENTORY RECORDS
SELF INDEXING STOCK RECORDS
PERPETUAL STOCK RECORDS
ORDER BLANKS
RECAPITULATION BLANKS
EMPLOYEES RECORDS
PURCHASE ORDER SYSTEM
RECORDS OF GOODS RECEIVED
LODGE LEDGER
PHYSICIANS' LEDGER OUTFITS
PAY ROLLS AND ANY AND EVERY LOOSE LEAF SPECIAL ACCOUNTING FORM YOU MAY REQUIRE.

**Loose Leaf Ledger Sheets, an exact duplicate of the sheet you are now using,**

**Paper, Ruling, Printing, and Punching**

**and save YOU money on them if you import them.**

**There is no Loose Leaf Form that you are now using, that we cannot duplicate, we have the Material, Machinery and the Men to give YOU a first class job.**

*No job too difficult for us to do. No order too small and none too large for us. See samples of what we have done and are doing.*

**The Examiner Printing Co.**

416 George St. Phone 1600

12 PAGES
PAGES 1-4

# The Evening Examiner

Copies Printed during Feb'y 136,845
A Daily Average 5,701

VOL. LX. No. 68 PETERBOROUGH, THURSDAY, MARCH 21, 1918 PRICE TWO CENTS

**Original Styles**

*Most of our most successful styles are original with this studio.*

*Modern equipment, expert assistants, courteous and personal attention assure your absolute satisfaction.*

*To avoid delay and disappointment. Telephone 368.*

Troy
STUDIO
140½ Hunter Street

## ENSURING FRESH EGGS.

**One Effect of the New Government Order Now in Force.**

Conservation of eggs will be brought about, wholesalers state, by the order-in-Council governing the marketing of that product, and requiring the candling of all eggs at cold storage plants, which went into effect on Saturday. It was the Canadian Produce Association which placed before the Government the necessity of such legislation, and the new law is the result of a series of deputations which waited on the Government, representing the association and others interested in the conservation of food. The one effect will be that the farmer and country dealers will speed up his deliveries of eggs to the city.

Skirts with panel trimmings recall the styles of 1880.

**BISURATED MAGNESIA**

**For Dyspepsia, Indigestion**

Heartburn, Belching, Sour Acid Stomach, Gas in Stomach, etc., take a teaspoonful of Bisurated Magnesia in a half glass of hot water after eating. Is safe, pleasant and harmless to use and gives almost instant relief. It neutralizes stomach acidity and sweetens the food contents so that digestion is easy and painless. Sold by druggists everywhere.

# WASHINGTON NOT SURPRISED AT CONTINUED ADVANCE OF GERMANS INTO RUSSIA

### German High Command is Taking Advantage of the Situation in the East—Hints at Another Peace Effort

### SINISTER POSSIBILITIES

Canadian Press Despatch:

WASHINGTON, March 20. — The continued advance of the German army into Russia despite the peace treaties signed at Brest-Litovsk, is no surprise to American officials who all along fully expected the German High Command to prosecute its designs in Russia to the fullest extent regardless of any considerations of good faith with the peace agreement. No formal explanation of the motives that impel the Germans to press their advantage to Petrograd and Moscow is available here, but it is known that the officials regard the situation as filled with sinister possibilities. There have been many recent hints at another peace effort by Germans in the near future, and if these predictions are fulfilled, it is pointed out, a vast section of Russia actually is in German hands and furnishing enormous though undeveloped mineral and other resources for employment in the German war programme. It might well serve as a foundation upon which to erect a compromise peace proposal.

# A PROMISING NEW WHEAT

By bringing out Marquis wheat the Dominion Department of Agriculture did a service to Canada and to the Empire that it would be difficult to over-estimate. On account of its vigorous habits of growth, excellent yield and superb milling qualities this variety which year after year as an exhibit from Western Canada has carried off premier honours at the International Soil Products Exhibition in the United States, has largely supplanted the old standard Red Fife that also gained for Canadian wheat an enviable reputation in the flour markets of the world.

A service rendered by the introduction of Prelude a few years later was also of great importance, inasmuch as it extended the wheat-growing area of this country by millions of acres. To these two very valuable accessions to the hard wheats of Canada is to be added a new sort that comes midway between Marquis and Prelude in the matter of yield and ripening. This new sort has been produced at the Central Experimental Farm, Ottawa, by Dr. Chas. E. Saunders, the Dominion Cerealist, who gives the following account of the new wheat in the March number of the Agricultural Gazette, the official organ of the Federal Department of Agriculture:

"The new wheat, which has been named Ruby, Ottawa 623, possesses characteristics in ripening and other qualities midway between Marquis and Prelude. It is beardless, possesses hard, red kernels, gives a fair yield, and makes flour of the highest quality in regard to colour and strength. Bread made from it ranks in the first class. This wheat is the result of a cross between Downy Riga and Red Fife. Downy Riga was produced from two early sorts, Gehun, an Indian variety, and Onega from Northern Russia. Ruby is recommended for trial where Marquis does not ripen satisfactorily. A very limited distribution of five-pound samples is being made to farmers requiring an early sort. A sufficient crop will be grown this year on the Experimental Farms to provide for a generous distribution next spring."

GET AFTER LAWYERS WHO HELP SLACKERS

KINGSTON, March 20.—The Kingston branch of the Great War Veterans' Association is going to compile a list of names of N.C.O.'s and men in this district who have not been on overseas service, and a list of N. C. O's. and men who are coming back on furlough who could take their places.

It will ask that the returned men be given a chance to remain in Canada, and those who have not been overseas to take their places at the front.

The Association is also getting after members of the legal profession who are prostituting their calling by helping slackers to evade their obligations to their country by taking up their cases for a fee of $25 and then charging $100 if successful.

The silhouette remains unchanged.

**200,000 Soldiers**

**Can Be Fed By 25,000 Boys**

A boy, working on a farm, can produce, every day, food sufficient to feed eight soldiers—estimating that a boy does half the work of a man.

The 25,000 boys wanted for the

**S.O.S.**

**Soldiers Of the Soil**

could feed 200,000 Canadian soldiers every day. That would, indeed, be work well done—for there is desperate need of food overseas.

Farm work is not an easy job to tackle. It will test your mettle. But no real Canadian boy, who has any brothers, relatives or friends overseas, will hesitate about going on the farm and "doing his bit" in this grave emergency.

**Enrolment.**—Enrol with your School Principal or Enrolment Officer, whose name will be announced in the local press. Enrolment Week, March 17th to 23rd. 15,000 boys, 15 to 19, are required from Ontario.

**Farmers.**—Apply for help to the District Representative in your county, or to the Ontario Government Employment Bureau, 15 King St. East, Toronto; 139 Queen St., Ottawa; 83 James St. North, Hamilton; 108 Dundas St., London.

**Canada Food Board**

Ottawa

Jas. D. Flavelle
Chairman

**Pack the Farm Battalions—**
**From the Front Rank to the Rear**

22

**ROYAL YEAST CAKES**

Some women hold to the idea that bread-making is a long and difficult operation, but this is a mistake, for with Royal Yeast Cakes, light, sweet bread can be made in a few hours with but little trouble.

FREE: Our new Royal Yeast Bake Book will be sent free upon request. It contains full instructions for making bread and rolls with Royal Yeast Cakes. Send name and address plainly written and this valuable little book will be mailed promptly.

E.W. GILLETT CO. LTD.
WINNIPEG TORONTO, CANADA MONTREAL

# THURSDAY MORNING BULLETINS

### All Dutch Shipping Ordered Seized By President Wilson

### SHIPPING LOSSES

WASHINGTON, March 21. — All Dutch shipping in American waters ordered seized last night by President Wilson. Holland refused the Entente offers.

SHIPPING LOSSES.

LONDON, March 21.—Eleven British merchantmen over sixteen hundred tons, and six under that, were lost last week.

MAIL STEAMER LOST.

BUENOS AYRES, March 21.—The Royal Mail steamer Amazon is probably lost.

MAY RESIGN.

TORONTO, March 21.—It is rumoured that Sir Thomas White, Finance Minister, will resign.

FRANCHISE BILL

OTTAWA, March 21.—The Woman's Franchise Bill, brought in yesterday, gives the franchise to every female over 21 who is a British citizen, and not of enemy birth.

NAVIGATION OPENING.

CLEVELAND March 21. — Navigation is opening on the Great Lakes next Monday. This is the earliest in eight years.

ATTACKS REPULSED.

PARIS, March 21.—Attacks were made by the Germans at several points, the War Office announced. Everyyhere the French repulsed the German attacks.

NEW SHIPPING.

LONDON, March 21.—Sir Eric Geddes, in a statement, said the Allies were within one hundred thousand tons of keeping up with the submarine losses last month.

TORONTO WON.

TORONTO, March 21.—In the first Stanley Cup game, played here last night, Toronto beat Vancouver, 5 to 3.

FOUND ON ICE.

BROCKVILLE, March 21.—The body of Lieut. G. E. Robinson was found on the ice here.

SERIOUS FLOODS.

BELLEVILLE, March 21.—Owing to the breaking of the Moira River dam there are serious floods here.

VOTED THE MAYOR OUT OF THE CHAIR

PORT HOPE, March 20.—At the last meeting of the Town Council, Mayor Burnham refused to sign the minutes of the previous meeting and ruled the resolution to confirm the said minutes out of order. The Council appealed against the Mayor's decision, but he ruled the latter resolution out of order. Also at to-night's meeting the Mayor again refused to confirm the minutes of the meeting of February 18, and the Council immediately voted the Mayor out of the chair and elected the Reeve as Chairman. A resolution to confirm these minutes was unanimously carried and all the Councillors attached their signatures to the minute book.

In Concord, New Hampshire, they tell of an old chap who made his wife keep a cash account. Each week he would go over it growling and grumbling. On one such occasion he delivered himself of the following: "Look here, Sarah, mustard-plasters, 50 cents; three bottles extractor, $2. There's $2.50 in one week spent for your own private pleasure. Do you think I am made of money?"—The Argonaut.

# SUCCESSFUL IRISH EVENING WAS HELD IN LAKEFIELD

### Proceeds Will Be Devoted to Missions—Woman's Auxiliary Hold Annual Meeting—Lakefield News of Interest

Lakefield, March 20. — An Irish evening was held in the Presbyterian church in aid of the Women's Missionary Society. The following programme was presented:

1. Piano duet, Misses Nelson and Braden.
2. Recitation, Isabel Sutton.
3. Song, Margaret Tanner.
4. Piano solo, Miss A. Hunter.
5. Reading, Mr. J. H. Simpson.
6. Solo, Rev. Mr. Daires
7. Reading, Mr. C. S. Tanner.
8. Song, "The Shamrock," Miss Park.
9. Recitation, "Within the Law," Mrs. J. H. Sherin.
10. Vocal duet, Dr. and Mrs. Smith
11. Reading, Rev. P. J. Jull.
12. Solo, Miss Kidd.

God Save the King.

The net proceeds were $13.15 for missions.

On Friday evening of this week (March 22nd) a concert will be given in the town hall in aid of the Soldiers' Comfort Club, and the patronage of the village and surrounding country is solicited. One of the principal attractions will be young elocutionist, Miss Muriel Podger, who will come down from Toronto to take part. The following testimony of her teacher, Mr. Owen Smiley, speaks for itself:

"Little Muriel Podger of Lethbridge, Alta., who is studying in Toronto with Owen Smiley, will entertain at the town hall, Lakefield, on March 22nd. Although only a junior student, Mr. Smiley considers little Muriel to be already showing promise of great things as an elocutionary artist, and has equipped her with some splendid recitals for the occasion."

Some of the best local talent will also take part in the programme.

ANNUAL MEETING.

The annual meeting of the Woman's Auxiliary of St. John's church was held on Tuesday afternoon at the residence of Mrs. W. M. Graham. Rev. Cecil Spencer occupied the chair during the election of officers, the president, Miss F. M. Atwood, presided for the remainder of the time. There was a good attendance of the members present and excellent reports were read by the various officers, indicating the healthy condition of the Auxiliary.

The president gave an impressive and helpful address and Mr. Spencer encouraged the ladies by his inspiring words.

The Treasurer reported the receipts for the year as $116, the largest sum accruing for one year since the formation of the branch.

The following officers were re-elected, with the exception of Mrs. Northcott, convenor of the Dorcas, whose enforced retirement was a source of deep regret.

The list of officers is as follows:

Hon. Presidents, Miss Traill, and Mrs. H. A. Ben Oliel.
Pres., Miss F. M. Atwood.
1st Vice-Pres., Mrs. T. Waldon
2nd Vice-Pres., Mrs. T. Watson.
Corresponding Secretary, Mrs. Graham.
Recording Secretary, Mrs. S.White.
Babies' Branch Supt., Mrs. S.White
Literature Secretary, Mrs. Mahood
Treas., Mrs. Marling.
Dorcas Committee, Mrs. Barker, Mrs. Mahood and Mrs. White.

OBITUARY.

On Friday morning there passed away a well known and respected resident of Smith Township in the person of Emma Kilbourn, wife of Mr. R. H. Knox. The deceased lady was born 49 years ago in the township of Chandos. She was married to Mr. Knox in Peterboro, and for a time they resided in Chandos. Some years ago they moved to the Adams farm, in the Township of Smith, near Lakefield. Mrs. Knox has been ill for several years with paralysis. She was a member of the Lakefield Presbyterian church. Her husband and seven children survive her. One son, Arthur, went overseas in the Signal Corps of the 93rd. Another son is in Toronto in the R. F. C.: Robert H., Lulu, Leslie and Theodore are at home. Mrs. Oscar Dunford of Douro is a daughter.

The funeral will be at 1.30 on Thursday afternoon, and will leave the family residence at 2 o'clock. Interment will be in the Lakefield cemetery.

PERSONALS.

Mr. W. A. Nixon of Sheldrake, has been spending a few days at his home in the village.

Mr. T. R. Isbister left last week to report under the M.S.A. at Kingston

Mr. Glenn Madill is spending a vacation at his home here.

Mrs. W. Leonard, Sr., left last Friday on an extended visit to friends in Winnipeg.

Saturday was Shamrock Tag Day, and the children who sold the shamrocks had most gratifying results.

Rev. Father Meagher drove to Enismore to take the service on Saturday evening. He gave an eloquent sermon on Ireland's patron saint, St. Patrick.

The household goods of the late Wm. Baptie were sold by auction on Saturday last.

Mrs. C. F. Leonard was the week-end guest of his daughter, Mrs. J. C. Strickland.

Mr. Robert Alford, who has spent the winter in Peterboro, is enjoying a short holiday at his home in the village.

The many friends of Mr. Keith will be sorry to learn of his serious illness.

**Food That Conserves**

The recognized value of

**Grape-Nuts**

as a "saving" food for these serious times, rests upon real merit.

Unlike the ordinary cereal Grape-Nuts requires no sugar, little milk or cream, and requires no cooking or other preparation in serving.

A trial is well worth while for those who sincerely desire to save.

**"There's a Reason"**

Canadian Postum Cereal Co., Ltd. Windsor, Ont.

**For Married Men Only.**

When your razor is dull as a hoe ask your wife if she wasn't paring her corns. Get her Putnam's Corn Extractor; it's the only painless and safe cure. All dealers sell "Putnam's" at 25c. per bottle.

# GRAIN MARKET

Orders which have been standing on grain dealers' books for many months, some as far back as November, are gradually being filled, now that a few cars every day are once more available. The number of cars provided, however, is still inadequate to meet immediate requirements. The millers in many cases are still waiting for wheat, which for the present they are unable to get. The oats market was easier yesterday, reacting from the sharp advance of the past few days.

Manitoba Wheat: No. 1 Northern, $2.23 1-2; No. 2, $2.20 1-2; No. 3, $2.17 1-2; No. 4, $2.10 1-4, including 2 1-2 cent tax, in store Fort William.

Manitoba Oats: No. 2 C.W., 96 7-8c, No. 2, 95 5-8c; extra No. 1 feed, 91 7-8c, store Fort William; No. 1 feed, 90 1-8c.

American Corn: No. 3 kiln dried, U.S.A., War Board prohibits importation.

Ontario Oats: No. 2 white, 94c to 95c, nominal; No. 3 white, 93c to 94c.

Barley: Malting, $1.78 to $1.80.

Ontario wheat: No 2 winter, $2.22, basis in store, Montreal.

Peas: No. 2, $3.50 to $3.60, according to freights outside.

Buckwheat: $1.83 to $1.85.

Rye: No. 2, $2.50.

Manitoba Flour, war quality, $11.10 Toronto, new bags.

Ontario Flour: War quality, $10.70, Toronto, Montreal, $10.70, new bags.

Millfeed: Car lots, delivered, Montreal; shorts, $40; bran, $35; feed flour not quoted; middlings not quoted.

Hay: Baled track Toronto, car lots, No. 1, $17 to $18; No. 2, $14 to $16; mixed, $13 to $16; straw, car lots, $8.50 to $9.

The politician rushed past the official Cerberus into the editorial sanctum.

"What do you mean?" he roared. "What do you mean by insulting me as you did in last night's Clamor?"

"Just a moment," replied the editor. "Didn't the story appear as you gave it to us, namely, that you had resigned as City Treasurer?"

"I did. But you put it under the head 'Public Improvements.'"—Sacramento Bee.

The Rexall Store

**It's a Breath from a Flower Garden**

Talcum Face Powder Combinat'n Cream Cold Cream **JONTEEL**

JONTEEL is the name given the costly new odour of twenty-six flowers.

The most wonderful part of the Jonteel Story is, that this distinctive new odour can be bought in toilet requisites at the popular prices given below:

Jonteel Talc . . . . . 35c
Jonteel Cold Cream . . . . . 75c
Jonteel Combination Cream 75c
Jonteel Face Powder . . . . . 75c

AT

**McDERMID & JURY'S**

The Safe, Satisfactory Druggists
The Rexall Store
COR. GEORGE & CHARLOTTE

WE ARE HERE TO SERVE YOU

# CATTLE MARKET

Union Stock Yards: Receipts yesterday, 114 cars, with 1605 cattle, 300 calves, 3626 hogs and 81 sheep and lambs.

The market is still holding good for choice quality Easter cattle and baby beef steers and heifers. Seven or eight of the latter sold yesterday as high as $15. Anything of choice quality in the way of beef cattle for the Easter trade found a good market at this week's high prices. There has, however, been a lot of stuff shipped in for the week end markets that does not come up to the quality of the earlier shipments. For this the demand is not by any means keen and prices are decidedly easier.

Choice butcher cows and canners are still holding up good.

Choice lambs made another new high record in this market at $20.70 a bunch of 16 choice black faced lambs selling at that price.

Calves were good and strong.

Hogs firm at $20.50, fed and watered, with some of the drovers halding out for still higher prices, though some settlements were made at the price quoted.

Latest quotations:

| | |
|---|---|
| Heavy steers | $11.50 to $12.50 |
| Choice butcher | 11.25 12.00 |
| do medium | 10.75 11.25 |
| do common | 9.25 9.50 |
| Heifers, good to choice | 10.50 11.50 |
| Butcher cows, choice | 9.25 10.50 |
| do medium | 7.00 7.50 |
| Butcher bulls, choice | 8.50 10.50 |
| do good | 7.60 7.75 |
| do medium | 6.00 7.00 |
| Canners and cutters | 5.50 6.50 |
| Feeders, 900 to 1000 lbs. | 9.50 10.00 |
| Stockers, 900 to 1000 lbs | 9.00 9.50 |
| do med. 600 to 700 lbs | 8.00 8.30 |
| do light 600 to 650 lbs | 7.00 7.25 |
| Milch cows | 35.00 110.00 |
| Calves | 6.50 17.00 |
| Lambs | 13.50 20.60 |
| Sheep, light | 10.00 14.00 |
| Hogs, fed and watered | 20.50 |
| do off cars | 20.75 |
| do f. o. b. | 19.50 |

**Had Bronchitis FOR THREE YEARS**

**COULD GET NO RELIEF**

Bronchitis is generally the result of a cold caused by exposure to wet and inclement weather. It begins with a tightness across the chest, difficulty in breathing, and a wheezing sound comes from the lungs. There is also a raising of phlegm from the lungs, especially in the morning. This is at first white, but later becomes of a greenish or yellowish color, and is occasionally streaked with blood.

On the first sign of bronchitis you should check it immediately by using Dr. Wood's Norway Pine Syrup, and thereby prevent it becoming chronic and perhaps turning into some more serious lung trouble.

Mr. Theodore P. Beers, Upper Main River, N.B., writes: "I was troubled with bronchitis for three years, and could get no relief. I was always worse when I got wet. I tried lots of different medicines, but none did me any good until a friend told me to try Dr. Wood's Norway Pine Syrup. I got three bottles and before I had them half used I was better.

"My mother is now using it for asthma. It is a great medicine and we never want to be without it."

Dr. Wood's Norway Pine Syrup is put up in a yellow wrapper; three pine trees the trade mark; price, 25c. and 50c.; manufactured only by The T. Milburn Co., Limited, Toronto, Ont.

Dashing into a grocery, a little boy asked for a half a pound of oleomargarine. He was being served and the grocer's man was about to wrap the margarine up in paper when the youngster exclaimed:

"Mother wants to know if you won't stamp a cow on it, because we're having company."—Harper's Magazine.

**You Look As YOU FEEL**

You know well enough when your liver is loafing.

Constipation is the first warning; then you begin to "feel mean all over."

Your skin soon gets the bad news, it grows dull, yellow, muddy and unsightly.

Violent purgatives are not what you need—just the gentle help of this old-time standard remedy.

CARTER'S LITTLE LIVER PILLS

Genuine bear's Signature Brentwood

Colorless faces often show the absence of Iron in the blood.

Carter's Iron Pills will help this condition.



**Barbeau's Cartage**

All kinds of Moving and Carting by careful and experienced men. A Lorry and a Piano Wagon has been added to our equipment which will enable us to give better service than ever to our Patrons. Satisfaction Guaranteed. We have just added a new furniture van. Largest in the city Household effects moved with care.

A. BARBEAU,
PHONE 1017 85 GLADSTONE AVE



Egg-Producing

**Hen Feed!**

*Feed your Fowl Ground Green Bone. We sell it.*
*Save your Wood Ashes, Bones, Iron, Copper and Brass for*

**Geo. Stevens**

Phone 1389
P.O. Address: 364 Mark St
Peterborough, Ont.


## Railway Time Tables

GRAND TRUNK RAILWAY.

7.00—For Lakefield.
9.25 a.m.—For Hastings, Campbellford, Stirling, Madoc, Belleville, Deseronto, Napanee, Kingston, Brockville, Montreal.
8.30 a.m.—For Lindsay, Orillia, Collingwood, Midland, Penetanguishine, North Bay, Toronto, Hamilton, Niagara.
12.02 p. m.—For Millbrook, Lindsay, and Port Hope, making direct connections at Port Hope for Toronto arriving Toronto 3.35 p.m.
12.05 p.m.—For Lakefield.
12.02 p.m.—For Millbrook, Lindsay, Port Hope, and all points on the main line, east and west Direct connections at Port Hope with International Limited for Toronto, Detroit, and Chicago.
8.00 p.m—For Hastings, Campbellford, Stirling, Madoc, Belleville, Deseronto, Napanee, Kingston and Brockville.
9.40 p.m.—For Lindsay, Orillia, Midland, North Bay, Toronto.
9.19 p.m.—For Millbrook, Port Hope, Belleville, Kingston, Brockville, Montreal and Boston.

CANADIAN PACIFIC RAILWAY.

GOING EAST—
**8.50 p.m.—Indian River, Norwood, Havelock.
11.52 p.m.—Kingston, Smith's Falls, Montreal, Quebec, St. John, N.B., Boston and New York.
8.15 a.m.—Norwood, Havelock, Tweed Perth, Smith's Falls, and Ottawa.
**12.28 p.m.—Norwood, Havelock, Tweed, Perth, Smith's Falls, Ottawa, and Intermediate points.
GOING WEST—
6.12 a.m.—Toronto, Owen Sound, Guelph, Goderich, Hamilton, Buffalo, New York, Galt, Woodstock, St. Thomas, London, Chatham, Detroit and Chicago.
6.21 a.m.—Myrtle and North Toronto.
7.35 a.m.—Toronto and intermediate points
**3.36 p.m.—Toronto, Hamilton, Brantford, Buffalo, New York, Guelph, Galt, Woodstock, London, Detroit and Chicago, and intermediate points between Peterborough and Toronto.
**9.36 a.m.—Lindsay, Orillia, Port McNichol and intermediate points.
**6.45 p.m.—North Toronto and West Toronto and Intremediate points.
*Daily **Daily except Sunday.


CANADIAN PACIFIC

**CALIFORNIA**

Offers unsurpassed attractions for

THE WINTER TOURIST

Warm Sea Bathing—Golf—Tarpon Fishing, etc.
Homelike, Moderately-Priced Resorts as well as
The More Palatial Hotels.
Choice of Routes.
See that at least one portion of your ticket reads
"VIA CANADIAN PACIFIC ROCKIES"
Particulars from Canadian Pacific Ticket Agents, or W. B. Howard, District Passenger Agent, Toronto.


# OUR DAILY SHORT STORY

## Under the Red Flag

By WARREN MILLER

There never has been a time since men began to gather in communities with a view to establish what we call civilization that there has not been a sect who desired to take all property from the rich and divide it among the poor. In Russia they call it the bolsheviki, in France it was called in 1870 the Commune.

There was in Paris at that time the same mixture there always is among those who desire to dethrone all government. There are the rascals, who are usually the leaders; there are "those who have not" and wish to despoil those who "have." There are idealists whose mental vision is warped, many of the latter being young persons who enthusiastically fling their whole souls into a bad cause, supposing it to be a noble one.

One day during the occupation of Paris by the Commune, when the national troops were trying to recapture the city, a small body of soldiers, commanded by Captain Boyer, stood in a street resting on their arms waiting for an order to advance. Presently their captain gave the order "attention," "shoulder arms," "march."

Drum taps began to reverberate between the houses as the men moved forward through the narrow street. Now and again a shot was fired from a window, some of the bullets bringing down a man in the ranks. But the column moved on.

Gaston Dubois, the captain, marched at the head of his men, peering forward at a barricade he had been ordered to take. The street was deserted between the soldiers and the barricade. As the command approached the latter nothing but a pile of cobble stones was visible. The officer led his troops to a point within range of the defense and called a halt.

The silence of the place puzzled him. He looked in vain for a hat protruding above the works, but neither hat nor face appeared. Thinking to save life by demanding a surrender, the captain fixed his handkerchief to the point of his sword and advanced slowly. A bullet struck this extemporized flag of truce and it floated away in the wind.

The captain changed the formation of his men from column to company front, though the street was so narrow that he was obliged to divide the line, placing a part of his men behind the others, and moved forward. Single shots were fired from the barricade accompanied by an occasional crack from a window or a housetop.

Captain Boyer, fearing a trap, halted his men again for consideration. It was indeed a singular scene. The narrow deserted street, the buildings lining it seeming taller from its narrowness; not a sign of life at a window except an occasional puff of smoke from one of them; or from a roof; the pile of paving stones stopping the way, behind which the only evidence of human beings was the crack of a rifle every few minutes, all combined to fill the captain with a distrust he would not have felt in confronting an enemy ten times as numerous as his company of riflemen.

"It is an ambush, captain," said his first lieutenant.

"What kind of an ambush?" queried the commander.

"Why, when we reach a certain distance from the barricade a swarm of these devilish communists will leap over its top and overpower us by mere force of numbers."

"That may be true," rejoined the captain, "but it will not prevent our dying like soldiers doing our duty." Then raising his voice: "Forward, march!"

The troops obeyed, but it was plain that they moved with reluctance. There was scarcely one of them who had not formed some such solution of the situation as the lieutenant. The barricade looked to them more dreadful than a hundred men lined up for battle, with guns pointed at them, ready to fire.

They had reached a point some hundred feet from the rampart when the defense sprang to its crest. But it was no hoard of communists with rifles, shotguns, scythes and other improvised implements of war. It was a slender girl; or rather, a beautiful fury. In her left hand she held a blood-red flag, its color reflected in her cheeks; in her right a revolver from which she sent bullets at the attacking force.

When all the chambers of her weapon were emptied, throwing it at the foremost files, she took the red flag of the Commune in both her hands, held it aloft and waved it defiantly. The captain, his lieutenants, his men stood motionless. Not a shot was returned, though several of the men were wounded. Presently the captain said:

"Mademoiselle, have you a force concealed behind the barricade?"

"No, monsieur le capitaine. The men have skulked away leaving me its sole defender. Vive la Commune!"

The captain, uncovered, went to the foot of the rampart and held out his hand inviting her to descend.

"I am your prisoner," said the girl, "take me to prison; but I have no need of your assistance."

"I'm going to conduct you to the rear of my men and permit you to go your way. You are a heroine in an execrable cause."

All the fire left her. Extending her hand she permitted him to assist her from the crest of the barricade and to lead her away like a little child.


**Why Piles?**

A Free Trial of Pyramid Pile Treatment Will Answer the Question Emphatically.

"Hello! Send Me a Box of Pyramid."

Your case is no worse than were the cases of many who did try this remarkable Pyramid Pile Treatment and who have since written us letters bubbling over with joy and thankfulness.
Test it at our expense by mailing the below coupon, or get a 50c box from your druggist now. Take no substitute.

FREE SAMPLE COUPON
PYRAMID DRUG COMPANY,
903 Pyramid Building,
Marshall, Mich.
Kindly send me a Free sample of Pyramid Pile Treatment, in plain wrapper.
Name .....
Street .....
City ..... State .....


**Faithful Dog.**

A dog's faith in its master has been touchingly illustrated at Riom, France, recently. The man has gone to the war, and has been killed, but the dog still awaits his return, and he refuses to leave the station at Riom. Upon the arrival of each train he dashes out on to the platform, runs first to the locomotive and then scampers from carriage to carriage, looking for the object of his affection—until the whistle blows and he is left to gaze wistfully, as he did once in 1914.

**Bruises and Sprains**

Have Sloan's Liniment handy for bruises and sprains and all pains and aches. Quick relief follows its prompt application. No need to rub. It quickly penetrates to the trouble and drives out the pain. Cleaner than mussy plasters or ointments. Sloan's Liniment does not stain the skin nor clog the pores. For rheumatic aches, neuralgia, stiff muscles, lame back, lumbago, sore throat, and sprains, it gives quick relief. Generous sized bottles at all druggists.

Sloan's Liniment
KILLS PAIN


**A Pioneer of the Sea.**

The king's recent visit to Port Glasgow recalls a fact in the history of ships and shipbuilding which has a particular interest at the present time. As everybody knows, observes the Montreal Herald, it was from Port Glasgow that the first steamer ever built, the Comet, owner Henry Bell, was launched in 1812. She was a 30-ton vessel with an engine of three horse power, and was found to be so successful that within the next two years two larger craft were constructed. One of these was the Marjery, and from the Clyde the Marjery was transferred to the Thames, and plied between London and Gravesend during the first months of 1815. But she was viewed with disfavor by the Thames watermen. She was very much of a novelty, and they were suspicious of novelties; besides, they considered that this Scotch-built boat interfered with their rights. So the Marjery left the Thames for the Seine; her owners having sold her to a French company. To reach the Seine she had to cross the channel, and she was thus the first steamer to do so.

**Wild Foods, Seeds and Roots.**

One of the projects outlined by the committee on botany of the national research council is the search for wild plants which may be used as wartime substitutes for the more costly crop plants. During the Civil war Dr. John Porcher, a southerner, published a book giving a list of plants of the South which could be substituted for much-needed food and drug plants. The American Botanist, Joliet, Ill., proposes, with the aid of its readers, to compile a similar list. Information is sought as to any plants not ordinarily cultivated which have edible fruits, seeds, roots, etc. It is suggested that valuable knowledge on this subject might be obtained from hunters, trappers, woodsmen, farmers, Indians and the foreigners, who pick up considerable food from the countryside. Similar information is desired concerning plants that can be used in medicine.

**Pensioners Long Lived.**

The annual report of the United States Commissioner of Pensions for the year ending August 1, 1917, is of special interest because of its statistics of war pensioners at the beginning of a new war. Over fifty years have elapsed since the Civil War ended. On June 30 last there were 329,226 Civil War pensioners on the rolls and 234,216 Civil War widows. The grand total of all pensioners, including 109 widows of the war of 1812, was 708,572. The amount expended on pensions in the fiscal year 1917 was $160,895,054.


*The Main Artery In the Colossus of Power.*

**DODGE**
**WOOD SPLIT PULLEYS**

With Dodge Wood Split Pulleys belt slippage and weight friction have been almost eliminated.
In this respect they are at least 50 per cent. more efficient than metal pulleys.
Then, too, they may be bought for but a fraction of what metal pulleys now cost.
We carry a large stock of all sizes ready for immediate shipment.
WILLIAM HAMILTON CO., LTD
479 REID STREET, 'PHONE 76.
Stockers for Peterborough and District


**BRITISH AIR DEFENCES.**

**Correspondent Is Given a Ride In a Fast Machine.**

Flying at a speed of from 80 to 140 miles an hour and at a height of from 2,000 to 8,000 feet in one of the latest and fastest British battleplanes, a correspondent of the Associated Press inspected the outer defences of London on a crisp morning recently.

Few Canadians have any adequate idea of the magnitude of these defences and their present high state of efficiency. Millions of pounds have been spent on them and an army is constantly employed in manning and maintaining them.

A motor car took the correspondent to "somewhere in the outskirts of London," where it passed through roads camouflaged by shrubbery to a great aerodrome, one of the finest in England. This aerodrome boasts several Canadians among its most efficient fliers, but it is not permissible to give their names.

Upon the party's arrival England's crack daredevil flier put on a "show." This man, who looks more like a meek, mild-mannered dry goods clerk than a wizard of the air, put the machine through a series of performances that made even some of the veteran fliers who watched from below hold their breath. Looping the loop, nose diving, banking, volplaning to within a few feet of the earth and then pointing the nose of the machine skyward for a rise at express train speed were but a few of the moves this pilot went through with his observer. When he came down the correspondent was taken up in the same machine, but with another pilot, for a ride through the clouds and a bird's-eye view of the outer defences of this particular part of London.

This machine was a ——— fighter. The type of machine mounting a synchronized machine gun has earned the reputation of being perhaps the most reliable of the fighting planes turned out by the British manufacturers. The pilot on the trip was a young member of the Royal Flying Corps, who was to go to France the next week. The night before this flight he had been up fighting with German Gothas at a height of between 11,000 and 12,000 feet.

The best view of things below was made at an average speed of 80 miles an hour, over factories and suburbs, a great arsenal, a famous school and a town best known for its American colony. Up aloft the weather was typical of the American autumnal day. There was just a hint of frost on the roof tops, which made them show up more plainly than usual through the light mist. All was quiet and peaceful in an area which the presence of the Goths would in an instant transform into a battle-front, encircled by the barrage from the anti-aircraft guns thousands of feet below.


**STOP CATARRH! OPEN NOSTRILS AND HEAD**

Says Cream Applied in Nostrils Relieves Head-Colds at Once.

If your nostrils are clogged and your head is stuffed and you can't breathe freely because of a cold or catarrh, just get a small bottle of Ely's Cream Balm at any drug store. Apply a little of this fragrant, antiseptic cream into your nostrils and let it penetrate through every pair passage of your head, soothing and healing the inflamed, swollen mucous membrane and you get instant relief.

Ah! how good it feels. Your nostrils are open, your head is clear, no more hawking, snuffling, blowing; no more headache, dryness or struggling for breath. Ely's Cream Balm is just what sufferers from head colds and catarrh need. It's a delight.


**Salvage Corps at Battle Front.**

According to the systems now established in modern warfare, it is stated by a war correspondent, a salvage corps is daily going over all the ground near the battle front exposed to fire, and is gathering all the debris discarded by the contending armies. None of the scrap is neglected, with steel worth one shilling to one and one-half shillings per pound, and copper and other metals in proportion. All the metals are taken to shops in the rear, and there worked into the various munitions that a modern army uses.

All the lead that is fired is practically lost, as a bullet traveling at a velocity of 2,000 feet or more per second buries itself so deep into any object it hits as to be lost entirely. Other metals, however, such as tangled steel from wrecked motor cars, large pieces of shells, bits of copper, pieces of aluminum, etc., are carefully collected and later turned into usable condition.

**How Alaska Got Its Name.**

The name Alaska is said to have been given to the whole of that territory by the Russian traders who first reached the island of Unlashka, on the authority of the natives, who declared that to the eastward there was a great land or territory which was called Alayeska. From this the present name of Alaska is derived.

**Turks Sought British Aid.**

"A relief from the atrocities of war may be seen in the excerpt of a letter from a nephew of mine," writes Valentine Robinson, 40 Wall street, New York, in the Herald, who is in the engineers' corps in Palestine:

"'After the flies and sand of the desert the grass and trees of ——— were very grateful to the eye. We soon had a little brush with the Turks and some of our men were hurt; we drove them off and soon after a flag of truce came in with three Turkish officers. They wanted to borrow a doctor; theirs had been killed. Two of the officers, "majors," were to remain as hostages for his safe return. Devens volunteered and when he came back had with him two ——— regiment wounded that they had given him in gratitude. The two boys had been treated well, but were glad to be back with their own folk.'"

**It Cleans and Safeguards**

Lifebuoy Soap is always on guard against dirt and disease. In the home, at your work, for hands and face, for shampoo and bath it will be found always on the watch against germ and microbe. Withal, the rich, creamy Lifebuoy lather makes it a real pleasure to use this "super soap."

**LIFEBUOY HEALTH SOAP**

The old proverb "prevention is better than cure" is another way of saying use Lifebuoy Soap. Start using it to-day and see that the children use it.

The mild antiseptic odor vanishes quickly after use.

At All Grocers—

LEVER BROTHERS LIMITED
TORONTO



FOR SALE

**LOTS**

On The Late Senator Cox Homestead

Beautifully Situated

Apply---437 GEORGE ST.



THERE'S NOTHING

**More Impartial than Fire!**

It comes to men in all conditions of life—it attacks every kind of building and burns all kinds of contents.

Water may stop its course at times, but only Fire Insurance will settle for the damage by both Fire and Water!

See us about your Fire Insurance without delay.

**Davis-Thompson Company**
LIMITED
Insurance and General Agency
PETERBOROUGH, ONTARIO
433 George Street. Phone 40


*Many a Business has Dried Up in the place of its Birth; Because its Proprietor Lacked Courage to Talk About It.*

# British and Canadian Recruiting in U.S.—At a Tankdrome

1

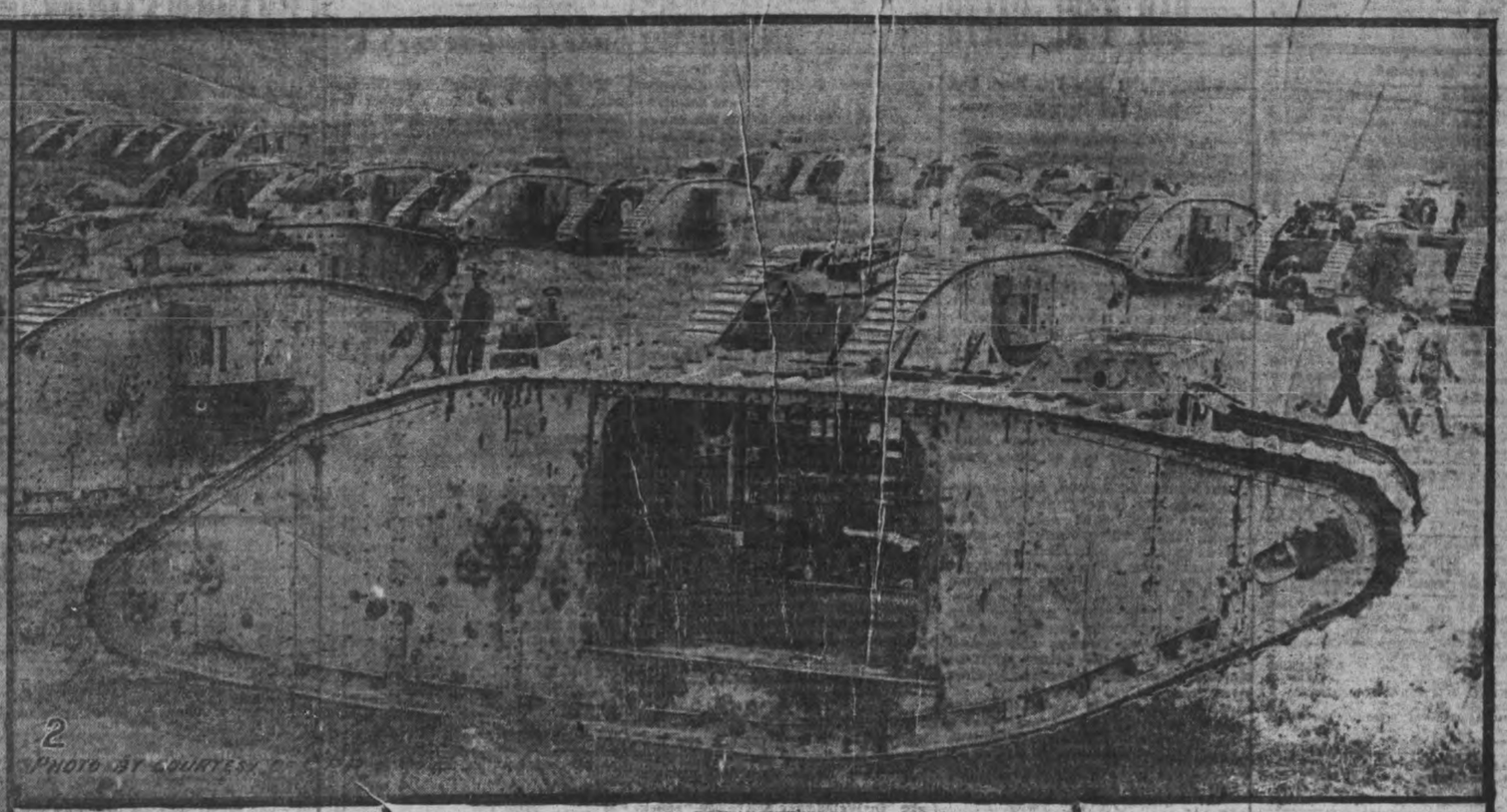

2 PHOTO BY COURTESY C. P. R.

3 PHOTO BY COURTESY OF C.P.R.

(1) Recruiting in New York—Joe Taylor calling for volunteers for the British and Canadian armies from the deck of the famous tank Britannia.

(2) Where the call for recruits comes from—On the British West-Front—Scene at a Tankdrome.

(3) The kind of picture that brings recruits—Offensive on Cambrai Front. One of the Tanks temporarily hung up in the German Second System as it is seen now held by English rifles.

(4) Lieut.-Col. F. C. Jamieson, C. E. F., in charge of the Eastern Division of the British-Canadian Recruiting Mission.

(5) British tank "Britannia," in charge of Capt. Haigh, performing near the Municipal Buildings, New York City, up, over and down piles of debris equal to No Man's Land, much to the satisfaction of thousands of spectators.

(6) Colonel J. S. Dennis, C. E. F., in charge of the Canadian Contingent of the British-Canadian Recruiting Mission.

(7) Where the recruits are going to—On the British Western Front in France—Scene at a Tankdrome.

(8) Captain P. F. Sise, in charge of the Intelligence Section of the British-Canadian Recruiting Mission.

(9) Brigade General W. A. White, C. M. G., officer Commanding British and Canadian Recruiting Mission in U. S. A.

4

5 PHOTO BY COURTESY C.P.R.

6

7 PHOTO BY COURTESY OF C.P.R.

8

9

SINCE the British and Canadian Recruiting Mission, under Brigadier-General W. A. White, C.M.G., started its campaign for recruits in the United States, on June 8, '17, about 35,000 Britishers and Canadians have offered themselves voluntarily for service in the British and Canadian Armies, and of this number over 20,000 have been accepted and are either in the trenches or well on the way there.

About three-quarters of the recruits secured have gone into the Canadian Expeditionary Force, the balance going to the British Army. The work of the Mission in the United States has had a very important effect in keeping the Canadian Army at the front up to strength. Two-thirds of the officers engaged in the thirty depots, located in various parts of the United States, are Canadians. The ranking officer of the Canadian contingent is Colonel J. S. Dennis, C.E.F. He is also second in command of the Mission.

Lieutenant-Colonel F. C. Jamieson, C.E.F., is in charge of the Eastern Division. Major A. W. Owen, C.E.F., is officer commanding the Western Division, with headquarters in Chicago, and Major C. B. Macbeth, C.E.F., commands the Pacific Division in San Francisco. Captain P. F. Sise, Canadian Overseas Military Force, is in charge of the Publicity and Intelligence section, with headquarters in New York. All the divisions are under Brigadier-General White, whose headquarters are at 511 Fifth Avenue, New York, and the mission itself is a part of the British War Mission.

Among the commissioned and non-commissioned officers and privates hard at work every day are many who have fought in France and helped make Canadian valor so well known that Secretary of State Lansing of the United States recently declared that if the soldiers of the United States became as good soldiers as the Canadians he would be perfectly satisfied.

Brigadier-General White and Colonel Dennis have just started a big drive for recruits and are bending all their efforts to securing 20,000 men in the next two months. Under the terms of the international draft convention between the United States and Great Britain, all Britishers and Canadians in the United States between the ages of twenty and forty years, inclusive, have sixty days after the signing of the convention in which to volunteer for either the British or Canadian Army before they are drafted into the United States Army. Citizens of the United States in Great Britain or Canada between twenty-one and thirty-one years have the same time in which to volunteer for service in the United States Army or be drafted into the British or Canadian Army. The convention has been signed by Lord Reading, British Ambassador to the United States, and Secretary Lansing representing the United States. It now goes to Parliament and to the United States Senate for ratification. Since the news of this convention has been so widely disseminated larger numbers of Britishers and Canadians have been offering their services at the various recruiting depots in the United States.

Brigadier-General White makes the point that owing to the longer experience of Great Britain and Canada in training soldiers, and owing to the additional fact that the United States has its hands full in training its drafted men, any Britisher or Canadian who really desires to add to the man power of the Allies quickly can do so by volunteering for either the British or Canadian Army. A number of Canadians have been enlisted in the United States, sent to the front, done their bit, and been invalided home, all within six months.

OSTEOPATHY.

DR. ADA G. WALMSLEY—Osteopathic Physician. Office in Sun Life Building Corner of Hunter and Water streets Entrance, 124 Hunter street. 'Phone Office, 640; Residence, 559. Office hours 9 to 12 a.m., 2 to 4 p.m. Evenings by appointment.

MASSAGE.

MAY GRIERSON, MASSEUSE—Treatment of Muscular and Nervous disorders—96 Donro Street, Ashburnham. 'Phone 1994.

MEDICAL.

DR. BUCHANAN, F.R.C.S., Edin., M.R.C.S., Eng., L.R.C.P., London—Eye, Ear, Nose and Throat Specialist. Hours: 9-11 a.m. 2-4 p.m. 7-8 p.m. 'Phone 619. Office, corner of Water and Murray streets.

DR. E. E. HARVEY, Silver Medalist University of Toronto Special attention to diseases of women and children. Office hours: 1.30 to 6 p.m., 7-9 p.m. 'Phone 923. Office 212 Brock street.

DR. C. F. W. ROSS, Ex-House Surgeon Grace Hospital, Toronto. Residence—Keene, Ont. 5 tf

BARRISTERS AND SOLICITORS.

GORDON, WIDDIFIELD & O'BRIEN, Barristers, Solicitors, Notaries, Solicitors for the city of Peterborough.

J. EDMUND L. GOODWILL — Barrister, Solicitor, Notary Public, etc. Office 378 Water street. 'Phone 191. Successor to Roger, Bennet & Goodwill. Money to Loan at current rates upon easy terms.

G. W. HATTON, County Crown Attorney, Barrister, Solicitor. Trust funds to Loan at lowest current rates of interest on easy terms of repayment.

PECK, KERR & McELDERRY—Barristers, Solicitors, and Notaries. Office, 421 Water street, Peterborough. Money to Loan at lowest current rates of interest on easy terms of payment. B. A. Peck, F. D. Kerr, V. J. McElderry

O'CONNELL & CORKERY—Barristers, Solicitors and Notaries. Money to loan at lowest rates of interest. Daniel O'Connell, John E. Corkery, Hunter St., two doors west of the Post Office.

DUMBLE & JOHNSON—Barristers, Solicitors, etc. Office over Toronto Savings and Loan Company, 437 George street. D. W. Dumble, K. C. W. F. Johnston

A. E. DIXON—Barrister, Solicitor, etc. Offices: Corner Hunter and George Sts Entrance, next Madill's Drug Store.

J. G. GUISE-BAGLEY, M.A., B.C.L., Barrister, Solicitor, Notary Public, (Successor to Ruddy & Burnham), 440 Water street, Peterborough Money to Loan. Specialist in Patents. 'Phone 64.

HALL & HALL—Barristers, Solicitors and Notaries Public. Hunter Street, Peterborough. Next to St. John's Church Money to loan at lowest rates of interest. E. H. D. Hall. Basil D. Hall

MOORE & WEARING—Barister and Solicitors, 402 Water street (opposite Post Office). Money to Loan at lowest rates W. H. Moore, K. C., Joseph Wearing M.A.

R. R. HALL—Barrister, Solicitor, etc. Peterborough, Ont. Office, corner Hunter and Water streets, over Canadian Bank of Commerce. Successors to Hall Medd & Davidson. Trust funds to loan on easy terms of payment.

MONEY TO LOAN.

GORDON, WIDDIFIELD & O'BRIEN, Barristers, Solicitors, Notaries, Solicitors for the City of Peterborough.

ARCHITECTS.

W. BLACKWELL—Architect and Civil Engineer. Plans and estimates made for churches, public buildings and dwelling houses. Buildings heating and plumbing a specialty. Office, 373 Water Street Peterborough.

TELEPHONE 790
WHEN YOU WANT YOUR
Piano or Organ Tuned
ALL WORK GUARANTEED
W. H. Cunningham, 563 Weller St

EDWIN ELCOME
— TAXIDERMIST —
Heads, Animals, Birds, Fish, Etc., mounted artistically and permanently
HEADS OF DEER, MOOSE, AND CARIBOU OUR SPECIALTY
Heads, Animals, Birds, Fish, Artificial Eyes, Taxidermist Supplies, Bird and Flower Guide Books for sale
692 HARVEY STREET
PETERBOROUGH, ONTARIO

LUMBER
BUILDERS' MATERIALS of all kinds. Shingles, Scantlings, Joist and Bill Stuff, Mouldings, Casings, Base and all kinds of Finish. Boxes and Box Shooks Slabs and Mill Wood.
Alf. McDonald Estate
POINT ST CHARLES MILL

Toronto Savings & Loan Company
437 George St., Peterborough

Notice is hereby given that a Quarterly Dividend of Two and One-half Per Cent., being at the rate of Ten Per Cent. per annum for the three (3) months ending 31st March, 1918, has been declared upon the Capital Stock of this Institution, and the same will be payable at the Offices of the Company in this City on and after 1st April 1918.

The transfer books will be closed from the 15th to the 30th March, both days inclusive.

By order of the Board.
Peterborough, March 15th, 1918.
W. G. MORROW
Managing Director


# IF KIDNEYS ACT BAD TAKE SALTS

## Says Backache is Sign You Have Been Eating Too Much Meat

When you wake up with backache and dull misery in the kidney region it generally means you have been eating too much meat, says a well-known authority. Meat forms uric acid which overworks the kidneys in their effort to filter it from the blood, and they become sort of paralyzed and loggy. When your kidneys get sluggish and clog you must relieve them, like you relieve your bowels; removing all the body's urinous waste, else you have backache, sick headache, dizzy spells; your stomach sours, tongue is coated, and when the weather is bad you have rheumatic twinges. The urine is cloudy, full of sediment, channels often get sore, water scalds, and you are obliged to seek relief two or three times during the night.

Either consult a good, reliable physician at once or get from your pharmacist about four ounces of Jad Salts; take a tablespoonful in a glass of water before breakfast for a few days and your kidneys will then act fine. This famous salts is made from the acid of grapes and lemon juice, combined with lithia, and has been used for generations to clean and stimulate sluggish kidneys, also to neutralize acids in the urine so it no longer irritates, thus ending bladder weakness.

Jad Salts is a life saver for regular meat eaters. It is inexpensive, cannot injure and makes a delightful, effervescent lithia-water drink.

### Steam Against Sails.

Modern naval development may be said to have begun with the rapid increase in the size of ships which took place at the close of the fifteenth century; and mediaeval history finally closed with the battle of Lepanto in 1571, the last great action in which rowing galleys played an important part. From this time the sail-propelled man-of-war was gradually improved until early in the nineteenth century, when sails began to give way to steam.

### Concrete Amusements.

To cultivate a spirit of restfulness, and a larger vision, is the aim or should be of those who would prevent delinquency. Concrete amusements are desirable, says a writer, but they do not make up for instilling the habit of leisurely friendships, that are equally appreciated by the boy in his adolescence, or the man who has become a fine citizen through their influence.

### Insects Carry Disease.

Standard works on medicine published twenty years ago made no mention of insects in connection with the etiology of disease. Up to the present time, according to data compiled from recent literature, says the Scientific American, discoveries have been recorded of the carriage by insects to man or animals of 226 different disease organisms; 87 organisms are known to be parasitic in insects, but not known to be transmitted, and 282 species of insects are recorded as causes or carriers of disease of man or animals.

### Colors of Sardines.

The fresh sardine is a beautiful little fish. The scales on its back are an iridescent blue-green, the exact tint which the sea so often takes, while beneath the scales there shows up the most wonderful peacock blue. There are bars on its back and sides when it first comes out of the water like those on the mackerel, but they seem to fade and disappear the moment it is exposed to the air. The rest of its body is pure silver.

### As Balzac Depicted Man.

Balzac's object in writing the numerous volumes that succeeded each other with an astounding regularity was to depict man as he presented himself to his view, and, in fact, in his works he brings to life again the history of the generation to which he belongs, describing his contemporaries, in particular the humble bourgeois of the middle class, with a most striking exactness.

### Elfin Miners.

All over Europe a popular belief prevails that elfin miners are constantly laboring in the bowels of the mountains, where they have accumulated enormous stores of precious metals. In Wales they are called "knockers." They make strange noises, and the tapping of their picks may often be heard in ore bodies not yet reached by the human workmen.

### Evolution.

The processes of evolution have worked for myriads of years to develop a form of living beauty, until the wanton destructiveness of man intervenes, and an auk, or a dodo, or a passenger pigeon, is forever erased from the roll of living things. It is a loss of which the mind cannot bear to think.

### Rare Quality.

To be able to summon courage enough to acknowledge one's own wrong-doing is to be possessed of qualities that raise humanity to the plane of the angels, observes a writer. The man who has this courage in the highest degree "cannot in the world be singly counterpoised."


# Aching Bones And Sore Joints Cured! All Rheumatic Tendencies Destroyed!

## Away Go the Crutches, Every Sufferer Made Well Quickly

Old age is usually afflicted with rheumatism. Very few past fifty escape its tortures.

Many it bends and deforms. Upon the countenance of others it marks the effects of its awful suffering. Nerviline will cure rheumatism. It takes the pain out of throbbing muscles and swollen joints. It untwists gnarled knuckles. It does this quickly and surely.

Nerviline is not used internally. You just rub it on—lots of hard rubbing is required for a minute or two, and then you feel Nerviline penetrating through the tissues; you feel it drawing out the congestion, feel it sink in deeper and deeper till at last it ouches the core of the joint or the heart of the muscle affected.

You won't stay in pain with Nerviline—no one ever does. Just try it—you will be amazed at its magical power over pain, a power it gets from the extracts and the juices of certain rare herbs and roots it contains. It is harmless—any child can use Nerviline, can rub it on for a sore throat, for a bad cold, for stiff neck, or for earache. No family remedy half so useful.

The large 25c bottle is most economical. All dealers or the Catarrhozone Co., Kingston, Canada.


# RECIPE TO DARKEN GRAY HAIR

## A Cincinnati Barber Tells How to Make a Remedy for Gray Hair.

Mr. Frank Harbaugh, of Cincinnati, O., who has been a barber for more than forty years, recently made the following statement:

"Anyone can prepare a simple mixture at home, at very little cost, that will darken gray hair, and make it soft and glossy. To a half pint of water add 1 ounce bay rum, a small box of Orlex Compound and ¼ ounce glycerine. These ingredients can be bought at any drug store at very little cost. Apply to the hair twice a week until the desired shade is obtained. This will make a gray haired person look twenty years younger. It does not colour the scalp, is not sticky or greasy and does not rub off."

### Strange Steers.

"Say, said a short, bowlegged corporal in France the other day, "I wanta send three pictures home to the folks, but I dunno how I can get it across. These censorship rules say all you can send is pictures of yourself without background that might indicate whereabouts of the studio or other strategic information. These ain't pictures of myself, nothing like it. Wait till I tell you.

—"I'm going to entitle this series 'Rapid Transit in France.' I took 'em with a little pocket camera. There's one I took up at the port where we landed, first picture I took in France. It shows one of the two-wheeled carts, with three animals hitched to it. One is a horse, one is a dog, and in the middle there's a great big old yow, and an old French feller in a blue nightshirt sittin' in the road milkin' the cow.

"Then there's another I took over at —— (the town where general headquarters are situated) of the bus that goes down to the station to meet trains. You won't believe this unless you've seen it, but that bus is hitched up to a horse an' a camel, a regular camel like you see in a circus, come from Morocco, they tell me, and looks as if it had gone as long as camels can go without a drink, or chow, either.

"The last one's a prize. I took it in one of these villages up the line. It's a young kid in a soldier's coat down to his knees walkin' down the main street with a stick in his hand drivin' a sled, and what do you guess is hitched to the sled? By gosh, a big fat goose, and nothing else. The kid's steerin' the goose with the stick, and the goose lookin' around with that fool goose look, just like the pictures you see of that crown price.

"Say, what do you think those folks with their automobiles and subways and everything would make of that? It sure would open their eyes. Travel's a great thing for a man," said the corporal.

### Watches, Thick and Thin.

Although some of the early watches were very small in circumference, they were thick, and the front and back fairly bulged so that they were more the shape of an apple than a cookie, which they really resemble today. The waferlike watch is an invention of very recent times, and the process of thinning it is even now going on. The obvious advantage of the thin watch is that it can be placed in the belt or pocket without making a bulge. If watches had always been worn round the necks they might still be spherical rather than disklike in shape.

### Substitute for Sugar.

A substitute for sugar is being extracted from grapes in the Turin (Italy) consular district. The grape sugar resembles honey, contains no water and can be conserved for long periods of time. It is popularly known as "honey of grapes."


# VINOL MAKES CHILDREN STRONG

## And Invigorates Old People

Any doctor will tell you that the ingredients of Vinol as printed below contain the elements needed to improve the health of delicate children and restore strength to old people.

Cod Liver and Beef Peptones, Iron and Manganese Peptonates, Iron and Ammonium Citrate, Lime and Soda Glycerophosphates, Cascara.

Those who have puny, ailing or run-down children or aged parents may prove this at our expense.

Besides the good it does children and the aged there is nothing like Vinol to restore strength and vitality to weak, nervous women and overworked, run-down men.

Try it. If you are not entirely satisfied, we will return your money without question; that proves our fairness and your protection. Millions of people have been convinced this way.

McDermid and Jury, druggists; E. the best druggists in all Ontario L. Payne, Peterborough. Also at towns.


### A Hun's Mind.

What is the real feeling of the average man in Germany in regard to the sinking of hospital ships, the destruction of cathedrals and universities, air raids on defenceless towns, and similar acts? I am often asked this question. In the first place, the people are misled by press and politician, and official reports can always justify any procedure intended to advance the national cause. Germany is not entirely singular in this respect. But that is not the real explanation of the every-day German attitude toward "frightfulness." Here, as in all the other factors which go to make up Germanism, we trace the influence of the Prussian system. "Frightfulness" of some kind or other has characterized the whole history of the Prussian life, and it is to-day accepted as a matter of course by the man in the street. Krieg ist krieg (war is war) has been the usual excuse for the outrages of the past three years. The question so often asked in England, "Is the German conscience dead?" points to an inability to grasp the implications of that conscience. Deutschland uber Alles has long been the expression of the conscience of Germany.—A. D. McLaren in Atlantic.

### Paraguay's Resources.

Paraguay has a population variously estimated at 300,000 to 1,000,000, but according to a report from Henry H. Balch, American Consul at Asuncion, the actual buying capacity would probably be measured by an average population of 300,000 as found in the United States. The wealth of the country is chiefly centered in the agricultural, cattle and timber industries, none of which is yet very well developed. As an American concern, however, is now constructing a big meat packing and refrigerating plant near Asuncion, and has acquired grazing and quebracho timber lands, all of which represent an estimated value of $5,000,000 United States gold, and another American packing company has bought a local meat-packing plant capitalised at $250,000, and now almost ready for operations, considerable development in the industry of the country will take place, and this will stimulate other lines.

### Kaiser Well Protected.

So closely is the German Emperor guarded when he travels by rail through Belgium that his movements are kept even from the railroad officials handling his train up to the last possible moment, according to a correspondent of the London Chronicle, who has several times witnessed the Emperor's arrival, says the Associated Press.

"Whenever the passage of the Imperial train is to take place the fact is not known to the chief railway official until the same day, and to his subordinates not until a quarter of an hour before the arrival," the correspondent says. "In the station the lines are all kept free."

Describing one such arrival of the Emperor's train the correspondent says: "All workmen, on this occasion, whether Belgian or German, were despatched outside, and access to the station was forbidden. This applied to all passengers as well. The military guards occupying parts of the station and environs were ordered to leave their posts and pile their arms. The only persons allowed on the platform were the station master, his employes appointed to work the signals, and the military chief. There was no guard of honor, no manifestation whatever.

"This clearing of the station takes place at every station through which the train passes, which it does at the maximum regulation speed. At Brussels detrainment took place opposite the Place Rogier, which is a military post since the occupation.

"The space in front of the station, which is always forbidden ground to passengers, was occupied by several motor cars. As soon as the Emperor entered his car the small fleet ran swiftly to the Pare Rue Royale, where the Kaiser stayed several hours.

"During the presence of the Kaiser the officials always display the utmost nervousness in fear of anything taking place, and they always breathe a sigh of relief when their master is gone. The fact that even the military are obliged to retire and pile their arms seems to suggest a distrust of his own army."

### Old Trees.

When one of the big trees in California fell, John Muir counted 4,000 rings from the heart out. That means the tree was forty centuries old. Thus it was a strong young tree when Abraham went into Egypt; it was bearing seed when Sodom and Gomorrah were destroyed; it was an old tree when Joseph was sold into Egypt, nearly 1,000 years old when David slew Goliath, and older when Christ was born than the Christian religion is to-day.

### Feeding Cattle From Cars.

The desert cattle ranchers of Arizona and New Mexico have learned that to raise cattle is one business, and to fatten them is another. For this reason, they ship their cattle to California, where sugar beet pulp is obtained in abundance. One factory is located near the fields where the beets are grown. The cattle are turned into this field after the beets are harvested.

Under the fence is placed a trough which projects outside of the fence just enough to allow the beet pulp to be thrown into it from the cars. The cars run on tracks from the factory to the field and follow the fences around the corral. More space is thus obtained for the beef cattle to feed, and there is but little waste of fodder. In these war days the cattlemen are learning to conserve stock food, as the cattle themselves are conserved for our use.—Popular Science Monthly.

### At a Very Early Date.

An early English visitor to Boston recorded that "you no sooner enter a taphouse than you find a constable at your elbow who prescribes the quantity you may drink." He also mentioned getting for fourpence "a quart of cider spiced and sweetened with sugar."


# LIVER TROUBLE and HEARTBURN

## CURED BY MILLBURN'S LAXA-LIVER PILLS

When the liver is torpid and inflamed it cannot furnish bile to the bowels, causing them to become bound and costive. The symptoms are a feeling of fullness or weight in the right side, and shooting pains in the same region, pains between the shoulders, yellowness of the skin and eyes, floating specks before the eyes, coated tongue, bad taste in the morning, heartburn, water brash, etc.

Milburn's Laxa-Liver Pills gently unlock the secretions, clear away all effete and waste matter from the system, and give tone and vitality to the whole intestinal track, and are by far the safest and quickest remedy for all diseases or disorders of the liver.

Mrs. A. Cummings, Manchester, Ont., writes: "I have used Milburn's Laxa-Liver Pills some time, and can faithfully recommend them to anyone suffering from heartburn and liver trouble. I tried a great many other remedies but they only relieved me for a time. I believe Laxa-Liver Pills to be a valuable remedy for all sufferers from liver troubles."

Milburn's Laxa-Liver Pills are 25c a vial at all dealers, or mailed direct on receipt of price by The T. Milburn Co., Limited, Toronto, Ont.


### Hindu Casualties Heavy.

The losses of the gallant Hindu soldiers in the great war have been for the first time announced. Starting immediately war was declared, 24,000 of these Mohammedan fighters for Christianity arrived in France and took their place on the firing line. Eight months after 30,000 more were sent over in a body to take the place of their brothers who had been put out of commission. The original 24,000 had been re-enforced by 12,000 fellow Hindus earlier in the war, and of these 30,000 had been killed, captured or wounded. The Hindus charged with wonderful dash and scorned shelter with heroic but costly audacity.


Dandruff Soon Ruins The Hair

Girls—if you want plenty of thick, beautiful, glossy, silky hair, do by all means get rid of dandruff, for it will starve your hair and ruin it if you don't.

It doesn't do much good to try to brush or wash it out. The only sure way to get rid of dandruff is to dissolve it, then you destroy it entirely. To do this, get about four ounces of ordinary liquid arvon; apply it at night when retiring; use enough to moisten the scalp and rub it in gently with the finger tips.

By morning, most if not all, of your dandruff will be gone, and three or four more applications will completely dissolve and entirely destroy every single sign and trace of it.

You will find, too, that all itching and digging of the scalp will stop, and your hair will look and feel a hundred times better. You can get liquid arvon at any drug store. It is inexpensive and four ounces is all you will need, no matter how much dandruff you have. This simple remedy never fails.

CHINA PAINTING
Mrs. Langley McCarthy
Teaches Bisco's New and Beautiful Work in China Painting.

Second Hand Boots and Clothing well worth inspection.
Second-hand Stoves, Furniture and other goods bought and sold.
JOSEPH SMITH
390 AYLMER STREET Phone 309

LIVE POULTRY WANTED
Highest Market Prices Paid for all good fat stock delivered here at the Storage as follows: Hens, Chickens, Turkeys Ducks, Geese.
WM. SCOTT & CO., Ltd.
Cold Storage - Peterborough

# Pure Blood

You can keep your blood in good condition—have a clear skin, and bright eyes, by taking

# BEECHAM'S PILLS

Largest Sale of Any Medicine in the World. Sold everywhere. In boxes, 25c.


### Crossing the Golden Horn.

At the bridge—one of the Turkish gunboats having carried away a portion of that dilapidated structure in passing out from her anchorage in the Golden Horn—it is necessary to hire a caique in order to get to the other side. It is dangerous business, even in daylight, to steer clear of innumerable small craft; while crossing the busy Horn at night is a weird, uncanny sensation. You pass under the shadow of great vessels at anchor, and skim past other small boats without lanterns in the dark. Eventually you land safely, to be rewarded with a magnificent view of Stamboul in Ramazan display. As you ascend the steep street leading to Pera the other shore becomes a scene that makes you forget for a moment the filth and foul odors of the dismal streets. On the lofty sky line the brilliant illumination of domed mosques is conspicuous, while still higher, up in the heavens themselves, are dainty bracelets of lights encircling the towering minarets. Anyway down in the harbor between tall cypress trees you get a glimpse of many moving lights of passing boats and ships at anchor, and also the reflections from the domes and the minarets. Stopping your ears, then, for a moment, to the distant howling of the dogs, you too may be filled with a delicious sense of reverence and feel that it is indeed a Night of Power and "peace until the rising of the dawn."


Striking Pictures Of The Big Fire
Only 5c Each
Handy for Mailing to Friends or for Souvenirs. For Sale at the
Art Store
301 GEORGE St. Opp BARRIES

HEAT PRODUCING
COAL
Use Our
PITTSTON COAL
It Makes Warm Friends
Terms Positively Cash
Weir & McCarthy
Coal and Wood Dealers
111 Hunter St., East City. 'Phone 96

WHEN YOU WANT
COAL
CEMENT
Sewer Pipe
CONSULT
H. B. TAYLOR & SON
Cor. Aylmer & Wolfe
'Phone 209

Robert Hicks & Co
Limited

Screened COAL
General Office: Murray St
Branch Office: 284 Charlotte
Phones 48 and 477


# The Woman Who Changed

By JANE PHELPS

## George Refuses To Go To The Dinner

Evelyn came over almost immediately, and we planned the dinner for her husband's birthday. He was twenty-three years old, and she called it her "Skiddo" dinner.

"I wouldn't dare say it to anyone but you!" she laughed.

After we had decided the menu and the decorations she said:

"Now for the list of guests."

Aside from George and myself they were all, or nearly all, young friends of Kurts. Some married, some single. I was delighted that I was to meet so many young people. That George would refuse to go never entered my head until Evelyn said:

"Your husband seems so much older than any of us, do you suppose he'll come?"

"Of course he will! Haven't I accepted your invitation." I replied, commencing to feel a little frightened. I had asserted myself for the first time in accepting an invitation without consulting George. What should I do if he should refuse to go—not allow me to go? I should be more disappointed than I could say.

"I should never forgive him if he didn't allow you to come." Evelyn said as she left me, after cautioning me to remember every single thing Mrs. Sexton told me.

GEORGE IS TOLD.

"We are invited to a birthday dinner," I told George when he came in. "The formal invitation will come to-morrow."

"Evelyn Reeve is giving a dinner for Kurts. He is twenty-three years old."

"It will be impossible for me to go," he replied without even asking when it was to be.

"But it isn't for a week!" I exclaimed thinking he had a idea it was the next night.

"That makes no difference! such affairs bore me. A lot of giggling girls and half baked fellows. I know the kind."

I felt my eyes fill, and the choking feeling in my throat. But I determined not to give up hope until I had pleaded with him.

"But George, it is to be a lovely party! the menu is delightful"—my husband was very fond of good food—"and there is to be dancing, and favors, and everything! Do say you'll go."

"I told you it would be impossible."

I said no more. I couldn't without crying. But I ate no dinner, which made George even more unpleasant.

"If you can't have your own way, you sulk and act like a child," he said when I told him I couldn't eat. It wasn't true, I never sulked, but it hurt me to have him say it.

After he had gone to the club—or somewhere else—as usual, I thought it all over. I would go anyway. That is, I would unless he either forbade me, or locked me up. I really considered he was quite capable of the latter if I went contrary to his wishes. But if he allowed me to go, and was just cross, why I would try and not let it spoil my good time. Why he wasn't so much older than the rest, yet he had called them "giggling girls, and half baked fellows." I wished he had been just a little younger feeling and acting.

PETTY TYRANNY.

The next morning didn't mention the dinner. But when George came home at night, I showed him the invitation which had come by post, and asked him if he wouldn't reconsider When he refused I said:

"I told Evelyn that I would come."

"Oh, you did. And how did you know I wouldn't object?"

"But you won't, will you, George? They are all my age, the girls, and I do so want to know them."

"Well, go along! But don't ask me to go to such baby affairs. They bore me. What do you intend to wear, to this party you are going to without me?"

"The white dress I wore to Mrs. Loring's. None of them have seen it, and I never have worn it but that once so it is in perfect condition."

"You be sure it is, or I won't have you going in it. I won't have people say my wife is badly dressed, even at a party where she probably won't be with people who know."

"Oh, it is perfectly all right, George," I exclaimed, frightened lest he even now change his mind and forbid me to go.

"I'll be the judge of that! If you aren't all right when you are dressed, you'll stay at home I shall come home early to judge."

I knew my dress was all right, that he could not object to it in any way. It wasn't even crumpled, and he had approved it. Yet I was chilled—all my enthusiasm over the party gone for the time.

I loved George at this time, but as I left the room I had a queer feeling of disappointment and fear. Fear of the years to come.

To-morrow—My First Lesson in Social Customs.

Read the Want and For Sale Advts. on Page 6

# The Evening Examiner

Pages 5-12

PETERBOROUGH, THURSDAY, MARCH 21, 1918

# Net Loss to Allied Shipping Estimated at 2,641,297 Tons

# Two Enemy Destroyers and Two Torpedo Boats Destroyed

## ATTACKS REPULSED

**Enemy Used Battalions of Shock Troops on the French Front —Heavy Losses Inflicted**

**AEROPLANES DESTROYED**

Canadian Press Despatch:

PARIS, March 21. — (Official.)— Strong German attacks preceded by heavy shelling along the Woevre front were repulsed by the French to-day with heavy losses to the enemy. There was intermittent artillery fighting between the Ailette and the Aisne, and in the Champagne district. The artillery struggle proved rather violent on the right bank of the Meuse, the Verdun front and in the Forest of Parrey. In Woevre, in the region of Brulewood, the Germans to-day made a strong attack on our positions. After a spirited engagement our troops ejected enemy detachments which had succeeded in gaining a footing in some of our advanced positions.

According to fuller information, which is now at hand the attack which the enemy made in the region of Souain early this morning was carried out by battalions of shock troops, which suffered heavy losses and met with complete check. Bad weather yesterday impeded aerial operations. Information now at hand shows that six German airplanes and one captive balloon reported as having been damaged on the preceding day, in reality were destroyed by our pilots.

**FRANK JENNE SAYS:**

His "Elegy in a Country Churchyard" occupied the poet Gray seven years in writing.

Shakespeare wrote seventeen plays in seven years.

Quality without quantity is as useless as Christy Matthewson had been if he had not been able to pitch good ball whenever called upon.

It is quantity and quality which permits the production of Semi-ready clothes. A single suit is an "elegy on good tailoring," and when you can buy these suits at the prices offered this spring—"'twere well done quickly." "Come to me."

**NOTICE.**

THE ANNUAL MEETING OF THE BOARD OF TRADE WILL TAKE PLACE TUESDAY, MARCH 26TH, AT 8 P.M. EVERY MEMBER IS EARNESTLY REQUESTED TO BE PRESENT. 3d-68

## Allies Ready To Begin Big Offensive Under Chief War Council

**Belief in Washington That Germany Will Remain on the Defensive —Large Forces Held in Reserve Which May Be Directed to Any Sector.**

**AN AMERICAN VIEW**

NEW YORK, March 21.—Despite the fact that for a long time the Germans have been advertising their intention to begin a grand offensive on the allied fronts, it now is believed that the exact opposite is more likely and that the Allies are ready for a big drive against the Huns.

Washington despatches indicate that the Supreme War Council of the Entente holds the upper hand and that instead of the German armies opening the offensive they soon will be on the defensive, with vast forces of men and unlimited quantities of ammunition smashing at their discouraged lines.

Probably realizing that their efforts to hearten the people at home are beginning to require something more substantial than words, another tack has been taken by the German leaders which either must result in an attempt to carry out seemingly vainglorious promises or result in the German population believing, as the allied leaders long have believed, that with their opponents strengthened in every department and prepared to counter any assault, the German high command is strong on holding out chimeras and weak in endeavouring to make good their boasts.

Almost as perfunctorily as invitations are issued for attendance upon State functions the Germans now have bidden journalists of neutral countries to appear in the western battle front to fitness the commencement of the German offensive operations. The correspondents, it is stated, are expected to begin their journey toward the scene of the purposed fighting on Wednesday, where all along the line the allied armies, their guns shotted and their men ready, are waiting with confidence the long advertised attack.

In the meantime all along the battle front in the west hostilities continue to be carried out by means of the big guns of the opposing sides and by small units of in-

(Continued on page 9.)

PTE. THOS. WILLIAMS

Who went overseas with the 8th C.M.R. and who returned last evening.

## BRITISH ADMIRALTY HAS REVEALED SUBMARINE LOSSES

**In Spite of Tremendous Losses the Shipbuilding Output Has Steadily Carried Upward**

**THE NET LOSS**

Canadian Press Despatch:

WASHINGTON, March 21.—The secret figures of the British Admiralty on Submarine losses and world ship building were made public here today by the British Embassy. They show that from both enemy action and marine risk on January 1, 1918, allied and neutral shipping had lost since the war began 11,827,572 gross tons, while shipyards outside of the Central Powers were turning out 6,6067,275 tons.

In spite of the tremendous total of losses, they do not approach the claims of the Germans, and with 2,589,000 tons of enemy ships added to the output of the war period, the net loss to allied shipping exclusive of that of Germany and her allies, is only 2,641,297.

The maximum of losses was reached in the second quarter of 1917 after unrestricted submarine warfare, which drew the United States into the struggle, was launched. That quarter 2,-236,934 gross tons of ships were down. Since then the total has been reduced, until in the fourth quarter of 1917 it was 1,272,843. In the meantime the shipbuilding output has steadily curved upward.

## Will Dispose Of His Property

**MR. RYERSON RITCHIE MAY SETTLE PERMANENTLY IN WASHINGTON.**

It is reported on good authority that Mr. Ryerson Ritchie who became identified last fall with the United States Fuel Administration, as assistant to Dr. H. A. Garfield, is expected to return to Peterboro shortly. He is planning to sell his property, known as Otonabee Heights, in the south east suburbs of the city. The homestead at the corner of Dublin and Stewart streets, and his attractive summer place on the Otonabee river, are also to be put on the market.

Mr. Ritchie plans to dispose of his property here, and may settle permanently in Washington.

**Blame Yourself.**

If you cannot see. There are no arguments that will hold water against using glasses if your eyesight is not normal. If you would see better consult Dr. Lacey, 410 George street. Open on Wednesday evening. 3d-tf

## Enemy Makes Peace Offer

**Peace Proposals Were Made to Italian Government But Were Refused**

**"WERE QUITE ALLURING"**

(Special to the Toronto Star and The Peterborough Examiner.)

NEW YORK, March 21.— Preparations for peace have been made by Germany and Austria-Hungary, according to a despatch published in the L'Progressor Italia to-day. The despatch, which is from the Rome correspondent of the newspaper, says:

"I am able to inform you on information from an authoritative standpoint that proposals for peace have just been made by Austria and Germany directly to our government, which have indignantly been rejected, but they were quite alluring.

## Soldier's Wife Broke Down

**ANXIETY WAS TOO MUCH FOR MRS. ALBERT GILES.**

(Special to The Examiner.)

Toronto, March 21.—For two and a half years, Mrs. Albert Giles, No. 195 Rhodes avenue, held out under anxiety for the safety of Pte. Giles, but two months ago broke down completely when the news came that the original firsts were to be permitted to visit thir homes. When Pte. Giles arrived home yesterday he found his wife in a state of nervous breakdown, paralyzed on one side, and unable even to speak.

## AMERICA WILL FOLLOW SUIT

**STATES WILL JOIN IN A FRANK DISCUSSION OF SUBMARINE MENACE**

(Special to The Examiner.)

Washington, March 21. — Abandoning its policy of secrecy, the United States is going to join with Great Britain in a frank discussion of the submarine menace, to impress on the people of this country the vital necessity of individual and united effort to beat the U-boat. The head of the Shipping Board has prepared a statement to follow that of Sir Eric Geddes, the First Lord of the British Navy, in the House of Commons. The statement will openly show the great tasks before the Allies, in a speech this week.

**FUNERAL OF THE LATE MRS. HARRY HAYES.**

The funeral of Mrs. Harry Hayes, who died at the residence of her father, Mr. W. Wood, 300 Pearl ave., took place on Tuesday afternoon. Service was conducted by Rev. Mr. Pogue at the house and cemetery. The pallbearers were Messrs. R. Hunter, T. M. Glover, E. J. C. Scaright, B. W. McClennan, H. Theobald and James Hamilton. Unusually large numbers of beautiful floral offerings testified to the deep sympathy felt for so untimely a death as that of the late Mrs. Hayes.

PTE. F. LEETHER

One of the party to arrive home last night. He went overseas with the 93rd and was at the front with the 5th C.M.R.

## Sammies Raid Foe Trenches

**Enemy Trenches Were Pulverized in Artillery Preparation Which Shook Buildings For Miles Around**

**FRENCH PARTICIPATED**

(Special to the Toronto Star and The Peterborough Examiner.)

(By Fred S. Ferguson.)

WITH THE AMERICAN ARMY IN FRANCE, March 20.—American troops in the Luneville region successfully raided enemy trenches late to-day after pulverizing the German trenches, in an artillery preparation which shook the buildings for miles around The French artillery and infantry participated.

## Salvation Army In Cities And Slums

**ADJT. TRICKERY ADDRESSED ANOTHER LARGE MEETING LAST EVENING.**

Last night the theme of the Musical Revivalist's talk at Chamberlain street, Brownton, was on the lines of the work of the Salvation Army in the slums. Special songs were sung by the Revivalist and then some stories were told of the inside working of the S. A. that were a marvel to those who were present.

To-night the subject will be "Campaigns in Bermuda and Newfoundland." Special songs of the natives of the Bermuda Islands and the newly made Dominion of Newfoundland will be sung.

Some delegates have already arrived from Campbellford in order to be present. The service starts at 8 o'clock.

## MR. BREYFOGLE ACCEPTS THE CHAIRMANSHIP

**CAMPAIGN TO RAISE $10,000 IN PETERBORO WILL OPEN IN MAY.**

Mr. W. R. Breyfogle, manager of the De Laval Co., has accepted the chairmanship of the Peterboro City and County Committee for the Y.M. C.A. Overseas Campaign the beginning of May.

The Dominion is asked to contribute $2,500,000, of which Peterboro City and County are asked to contribute $10,000 each.

A Provincial Convention will be held in Massey Hall, April 4th, and a strong delegation expects to attend from this vicinity.

## An Address On Greater Production

Between the first and second acts of "Pom Pom," at the opera house, on Monday evening, Mr. Stanley Thompson, of the Farm and Dairy, spoke on behalf of the War Lecture Bureau. He gave a number of facts showing the urgent need of Production and Conservation, and urged that all support the movement, among the boys to enlist as Soldiers of the Soil, and among the girls to enroll to help the market gardeners near the city.

Mr. Thompson's address was well received by the large audience present.

## SAYS RELATIONS ARE IMPROVING

**Russia's Foreign Minister Says States Will Not Take Aggressive Action Against Her.**

MOSCOW, March 20.—Russia's relations with the Entente are unchanged, M. Tchicherin, Bolshevik Foreign Minister declared in an interview with the Associated Press correspondent to-day. More friendly relations were being established with the United States, he added, and he commented upon President Wilson's message to Russia as showing that America would not take aggressive action against her.

FOR SALE—OR WILL TRADE, OVERLAND CAR FOR FORD. GOOD REASON FOR TRADE. 'PHONE 480. 6d-419-69

WHEELER J. RENOUF

A Peterborough "Original First," who is home on furlough. He went overseas with the 4th Battery, C.F.A.

## Wounded After Over Three Years At The Front

**Pte. Howard Wyatt, a Peterboro' Original First, Hit After Going Through All the Famous Battles**

After being continuously on duty in France for over three years, Pte. Howard J. Wyatt, a Peterboro member of the 14th Battalion, is officially reported wounded. His parents, Mr. and Mrs. E. J. Wyatt, Driscoll Terrace, have received official word that Pte. Wyatt was admitted to the 6th Casualty Clearing Station on March 13th, suffering from a gunshot wound in the right arm.

His brother, Pte. Gordon Wyatt, also a member of the "Original Firsts," was wounded about a month ago.

The two boys enlisted together in the 1st Canadian Division, and went through all the famous battles in which the Canadians were engaged, without receiving a scratch.

**AUCTION SALE.**

HANCOCK'S SALE ROOMS TOMORROW, 2 P.M., OF 3 COOK STOVES, 2 HEATERS, 5 DRESSERS, 5 IRON BEDS, SPRINGS AND MATTRESSES, REFIGERATORS, 2 SIDEBOARDS, 2 CARRIAGES, ELECTRIC READING LAMP, SEWING MACHINE, CHAIRS, ROCKERS, 7 BAGS ONIONS.

## OBJECTOR IN POLICE COURT

**George Dinsdale Said He Wouldn't Take Life Even in Defence of His Country--Has Writings Banned By Censor**

**HIS SWORD NOT CARNAL**

"I am trying to walk in the footsteps of my Saviour and I am going to do it as nearly as possible," declared George W. Dinsdale, 321 Bolivar street, who with John W. Boorman, was charged in police court this morning with possessing copies of publications prohibited by an order-in-council respecting censorship.

Closely questioned by Magistrate Dumble, who was apparently trying to learn the effects of specially prescribed literature, a book entitled "The Finished Mystery," and the monthly paper of the International Bible Students' Association, Dinsdale declared that he had conscientious scruples against taking human life.

"Even in defence of your country," His Worship asked.

"Even in defence of my country," was this defendant's pondered reply.

"As taught by these books," Magistrate Dumble pursued.

"No; as taught by our Master when He commanded St. Peter saying, "Our weapons are not carnal, put up your sword."

Magistrate Dumble—Have you conscientious scruples against entering the army in defence of your country?

Mr. Dinsdale— If I was called I would consider it my duty not to do so. I would object, but I would consider what my duty was.

"As Pastor Russel taught," queried the Magistrate.

"He just laid bare the facts I adopt."

"He interpreted the Scriptures?"

"I'm not referring to his interpretations," Dinsdale said, and, referring to a pasage from the Book of Ezekial, trailed off into an explanation of his views that were probably clear and sufficient to himself but which must have mystified most of his audience.

Magistrate Dumble— You say you would not be justified in taking life in defence of your country?

Mr. G. N. Gordon (solicitor for the defendants)— But he says he would consider his duty, and he might have a different view.

Mr. Dinsdale—I could conscientiously serve in the Medical Corps.

Magistrate Dumble— Your Saviour never taught you to turn your back on your country in her hour of need.

"Did you ever read the Book of Esther," continued His Worship.

(Continued on Page 6.)

## GERMAN GUNS THUNDER ALONG BRITISH FRONT

**Heavy Bombardment Opened This Morning With the Coming of Dawn—British Carry Out a Successful Raid—Several Patrol Encounters.**

**ARTILLERY ACTIVITY ON WIDE FRONT**

LONDON, March 21.—(Official).—The Germans this morning, just before dawn, began a heavy bombardment over a wide section of the British front. A heavy bombardment was opened on the whole front from the neighbourhood of Vendeuil, south of St. Quentin, to the River Scarpe. A successful raid was carried out by us last night in the neighbourhood of St. Quentin. Thirteen prisoners and three machine guns were brought back by our troops. Prisoners also were taken by us in patrol encounters south-east of Messines, and in another successful raid carried out by us south of the Houtholst Forest. A raid undertaken by the enemy in the neighbourhood of Armentieres was repulsed.

**May Herald an Offensive.**

From Vendeuil north to the River Scarpe is a distance of nearly fifty miles, and the beginning by the German artillery of a heavy bombardment along this wide front may mean that the preparation for the much advertised German offensive in the West has been begun. The preparatory work was about due to begin to-day. It is of course impossible to say whether the present burst of artillery fire on this front means that it is along the line indicated or somewhere within its limits that a heavy German blow, if one indeed is coming, is to be struck. This area embraces most of the territory outside of Flanders over which the British have been fighting, sometimes alone and sometimes in conjunction with the French, for the past two years. Within these limits also is the battlefield of Cambrai. Virtually all territory fought over in the great battle of Arras during the spring of 1917 also lies in the area under bombardment.

## TROTSKY'S TRUMP CARD "IN WORLD DIPLOMACY"

**Former Russian Minister of Foreign Affairs Tried to Launch in the Teuton Nations a Revolution that Would Save Russian Democracy.**

**DRAMATIC STORY REVEALED**

(By Robt. J. Bender—Copyright by the United Press).

WASHINGTON, March 21.—The bold front on Leon Trotzky, former Bolsheviki Minister for Foreign Affairs, to launch in the Teuton nations a revolution which would save the Russian democracy has just been in all its dramatic details given to the United States Government.

It is a story of Trotzky's "trump card" in world diplomacy — which failed because Nikolai Lenine, his co-leader, "tipped off" his hand. Trotzky refused to yield to Lenine's Council for a separate peace pact and the surrender of Russian rights, with the Teutons.

He prolonged the meetings at Brest-Litovsk, as he said this was the foundation for his last play. Lenine let him work to the end he sought. But the German military authorities were informed of the programme of the date set for the great effort—January 25. Lenine did not accompany Trotzky to Brest-Litovsk. He awaited results in Petrograd.

Trotzky launched broadcast his approval of the German people. It was checked in its prime by the military authorities. It never saw the light again among the soldiers. It was suppressed everywhere; but it found its way into some parts of Germany and Austria. Whether it was the cause it is significant that the riots and strikes in Germany and Austria followed shortly afterwards.

Trotzky saw his effort fail. There was not the great response he expected. When Trotzky returned to Petrograd, admitting failure, Lenine's hand was strengthened, his council was heeded, and Russia submitted to Germany's terms, and Trotzky, humiliated, resigned.

Trotzky's appeal to Germany will go down in history as one of the most unique documents of the war.

**Evening Examiner**

Phones—Editorial 1081, Business Office 1000. Private Branch Exchange to all Departments.

**CIRCULATION RETURNS**

Week Ending March 16, 1918.

| | | | |
|---|---|---|---|
| Monday | 5,700 | Thursday | 5,700 |
| Tuesday | 5,700 | Friday | 5,700 |
| Wednesday | 5,715 | Saturday | 5,825 |

Total for week ........ 34,340

DAILY AVERAGE ..... **5723**

Daily average for Feb., 1918 **5701**

The Daily Examiner is a member of the Audit Bureau of Circulations and all books and circulation records are audited by the Bureau's officials.

SWORN TO AND GUARANTEED

The Examiner is a member of the Audit Bureau of Circulations.

The Daily Examiner, published every lawful evening, Sundays and Holidays excepted, by The Peterborough Examiner Limited. Office 419 George Street.

The Weekly Examiner, published every Thursday morning.

The Subscription Price of The Daily Examiner is $4.00 per annum. That of the Weekly $1.00 per annum.

U. S. REPRESENTATIVES.

Chicago, Ill.—W. H. Stockwell, 479 Peoples' Gas Building.

New York—Chas. E. Miller, 225 Fifth Avenue.

Advertising Rates on Application.

R. M. Glover, Managing Director.

"Peterborough Presents Possibilities Unsurpassed."

THURSDAY, MARCH 21ST, 1918.

## THE PRICE OF LIBERTY.

The sacrifice that Canada has made in the battle of democracy was emphatically shown in the figures covering the Canadian casualties up to the present given by Sir Robert Borden in the House on Tuesday. No fewer than 34,356 Canadians—a number exceeding the total strength of the first Canadian contingent—have been killed in action or died of wounds. 1,991 have died from disease, 2,845 are presumed dead, 927 are missing an 2,757 are prisoners of war, making a total of 42,786 completely out of action. The wounded number 105,250 and an large proportion, of course, have been permanently unfitted for active service. The figures are an eloquent testimony to the hard fighting in which the Canadian corps has been engaged.

## NONE TOO SOON.

The investigation being conducted by Lieut.-Col. Hulme into conditions on Canadian transports returning from overseas comes none too soon. Returned men continue to bitterly complain of the treatment they receive and it is hoped that the inquiry will be an exhaustive one, resulting in a material bettering of the conditions. That there is room for improvement cannot be doubted. Peterborough men who have come back recently confirm the stories of other Canadians. A Toronto sergeant states that the rank and file were kept down in the steerage and on the lower decks, while officers, some of whom undoubtedly had never heard a shot fired in action, had the state rooms. However, that condition might be passed over as being considered necessary for purposes of discipline, but what justification could be given for the fact that there were 185 third cabins empty while wounded men were herded down below? Surely the vacant berths might have been given to the more badly wounded soldiers in the steerage.

## SIR ROBERT CONVERTED.

Sir Robert Borden, who laughed at references to cereals, meats and fats when he visited Peterborough during the recent election campaign, has at last come round to the point where he is willing to admit that the food question may become the most important factor in winning the war. In his speech during the debate on the speech from the throne, the Prime Minister remarked: "I cannot emphasize too strongly the absolutely urgent necessity for increased food production. The issue of the war may depend upon the quantity of food produced in Canada and the United States."

This was precisely the argument offered by Mr. Hall at every meeting he held during the campaign. His portrayal of the seriousness of the situation was, however, treated with jeers from the government followers, and Sir George Foster told a big audience in the armouries not to be misled by any such talk—that the food question was only a side issue.

Now Sir Robert Borden admits that Mr. Hall was right—"the issue of the war may depend upon the quantity of food raised in Canada and the United States." What the country is waiting for now, however, is some evidence of the intention of the government to grapple with the problem in a big way. It has taken Sir Robert three months to realize the need. How much longer will it be necessary to wait for some action to provide the increased production that he admits is absolutely necessary. His address on Tuesday contained no intimation of what might be expected along this line.

## SUPERIOR IN THE AIR.

An inspiring feature of the despatches from overseas is the magnificent success that is attending the Allies' efforts in the air. Allied flyers are virtually blinding the enemy's war machine and are lowering the morale of the German civilian population as well as the fighting forces at the front.

British birdmen have made no fewer than thirty-eight raids into Germany since last October and dropped forty-eight tons of bombs. As the majority of the raids took place in broad daylight it was possible to concentrate the attacks on objects of military importance and to obtain photographs which confirmed the successful results of the operations. Only ten British machines have been lost in these raids.

Remarkable as has been the success of the attacks made against German cities the record since January 1st of our fighting on the war fronts is even more notable. Since the first of the year the Allies have destroyed or driven down out of control no fewer than 843 enemy planes. The British Royal Flying Corps alone last week destroyed 99 planes and drove down 42 others, while the British losses were only 23 machines. It is no wonder that the despatches report that these successes are greatly affecting the work of the German artillery.

Canadians can read of recent exploits in the air with an especial glow of satisfaction, inasmuch as many gallant young men from this country are playing their full share in these wonderful operations. There are Canadians everywhere in the British Flying Corps and hundreds more are in training.

## CHEERS NOT ENOUGH.

The increase in the number of soldiers invalided home from overseas brings into greater prominence the problem of the absorption of these men into civilian life. It is a big question, towards which individuals as well as municipal and government authorities have a responsibility. The debt that we owe to the men who have fought in France, who have stood in the mud of the salient, who battled from house to house in the suburbs of Lens who braved all the horrors of Passchendaele to win victory for Canada, cannot be discharged by meeting them at the station, giving them a few cheers and then going home and forgetting all about them.

They must be converted from soldiers into citizens, put into positions where they can support themselves. Some of them, many indeed, will not be able to return to the work they dropped to go overseas. They are no longer physically capable of carrying out the duties of their former positions and yet they must live and support their families. The question of how they are to be looked after is one that will need the earnest considerations of the country generally.

If, as is reported, there are already 500 returned men in Winnipeg, unable to find work and practically without means, the increasing seriousness of the situation will become evident. The complaint is made that in that city as well as in others, alien enemies are being given employment, while men with active service buttons are informed that there is nothing for them when they ask for positions.

A warm welcome home is fitting and proper, but it does not go far enough.

## MR. BURNHAM'S BILL.

(Toronto Star.)

J. H. Burnham, M. P., of West Peterboro, has, it seems, changed his mind, and will not introduce a bill abolishing titles. The duty will devolve upon somebody else.

What is coming over the John Hampden democracy of West Peterboro? Can it be that on getting the high sign from somebody Mr. Burnham climbs down? Or, after having moved his bill at a time when he expected and got little support, is he now frightened off by the prospect of a strong support in the House, and out of it?

Mr. Burnham says that Parliament is in war session, and he does not wish to embarrass the Government with extraneous matters. But during the war, the sowing and harvesting of titles goes on as never before. It would not be those who discuss, but those who introduce, these titles who embarrass the country with extraneous matters."

The discussion of this question by Parliament might very well be postponed until after the war provided that the conferring of titles be suspended for the period of the war, and one year thereafter.

## EDITORIAL NOTES.

Capt. Burnham announces that on account of the war, he is dropping his bill to abolish titles. The member for West Peterborough intends to devote his time to raising onions, instead of trouble.

The Committee on Appointments of the Board of Education is showing the proper spirit in recommending the appointment of a returned soldier as caretaker of the East Ward school.

The Germans find the going much easier in Russia than on the west front.

"There is no such thing as new standards of duty in war. Duties are only the concrete expressions of an eternal truth which can never vary which remains the same in war as in peace; but war undoubtedly intensifies all duties and lifts them to an altitude which of course is unknown in peace times."—Sir Wilfrid Laurier

## WHAT OTHER EDITORS SAY

### CAREFUL OF HATS.

(Ottawa Journal)

New York boy says he and his partner made $250,000 in receiving tips for checking hats at restaurants. Anyway it shows that people are very careful of their lids.

### COMMENT UNNECESSARY.

(Kingston Standard)

The American Ambassador in Belgium during the Hun occupation said that having to do without newspapers "was horrible; in their place we had nothing but rumours, two-thirds untrue, and the remainder greatly distorted." No comment is necessary.

### A SAFE BET.

(Rochester Post Express)

As an indication of the food shortage in Berlin, it is reported that patrons of restaurants must bring their rolls with them. If the same prices obtain there as here, then it is a safe bet that they do not take their rolls away with them.

### THE SINN FEINERS' CHOICE

Dallas News.

The Sinn Feiners appear to be anxious to make Ireland a nice place—like Petrograd.

### A CLEVER SPEAKER.

Charleston News and Courier.

Von Hertling seems to be the smartest Chancellor the Germans have yet had. He can make a speech two columns long and no two people who read it can agree on what it means.

### A GOOD TIP.

(Kingston Whig.)

One of the best of home guards is the home garden.

### PREVENTIBLE WASTE.

(Toronto Telegram)

Canada's cold storage plants must cease to fight Germany's battles. These plants must not be manipulated by methods that retain tons of food in storage until that food must be destroyed. A partial loss might be inflicted by a law that would compel 8500 pounds of food to be dumped out of cold storage into the market at reduced prices. A national loss is the result of the usage that dumps 8500 pounds of food in the Winnipeg incinerator at "no price at all."

### A SWEET SPRING.

(Hamilton Spectator)

The sap is running, and if the urgings of the food authorities are heeded, there are more preparations being made than ever before for the making of maple sugar. This spring should be the sweetest spring on record in eastern Canada.

### SOMETHING NEEDING INVESTIGATION.

(Stratford Beacon).

Canadian soldiers returning home weak and broken after fighting for democracy in the trenches, condemned to occupy stuffy and uncomfortable quarters in the steerage and banished from the upper decks, while they see sub-officers who have never seen France luxuriating in the first cabin, might be pardoned if they were to wonder whether it was worth while.

## A SMILE OR TWO

"Lucky in love; unlucky at cards." "I get you. You hold small hands in both cases."—Louisville "Courier-Journal."

"The motorist upset his car to save a little girl." "Oh, well," said the cynic, "Maybe it was a last year's car."—Buffalo "Express".

"Those are pretty looking trees over there. Are they deciduous?" "Indeed, they're not. They're the healthiest sort we've got on the place."—Baltimore "American."

Judge—"What's your occupation?" Vagrant—"Oh, nothin' much, yer Honour; jest circulating 'round." Judge—"Retired from circulation for thirty days."—Boston "Transcript."

"Do you know Jobling, who poses as a wizard of finance?" "Oh, yes!" "He says his wife has made him what he is." "I don't believe it. That's a gross libel on a good woman."—Birmingham "Age-Herald."

"Did your new dressmaker give you a good fit?" "Did she? They had two doctors working on me when I saw how I looked in it."—Baltimore "American."

Tam—"What sort o' meenister hae ye the noo, Sandy?" Sandy—"We seldom get a glint o' him; sax days o' week he's cuvessible and on the seventh he's incomprehensible."—Boston "Transcript".

"Do you understand the Russian situation?" "No," replied Senator Sorghum. "But that doesn't matter. Nobody else understands it sufficiently to prevent me assuming all kinds of superior knowledge, if I choose."—Washington "Star."

### Grandmother in Eighteen Days.

A lady green bug becomes a grandmother in 18 days. One can imagine, then, notes a naturalist, the multitudinous armies of these insects that may develop in the course of a season. Their worst foe is a tiny black four-winged fly that deposits an egg in each bug it comes across, its larva consuming the bug's inside works and using its shell for a house.

### Cleaning Gilt Frames.

Gilt frames may be cleaned by washing them with a small sponge moistened with oil of turpentine, the sponge being only sufficient wet to take off the marks. The gilding should not be wiped off, but left to dry without wiping. Varnishing with the best copal varnish is advised for gilt frames, as they can then be washed off carefully with a sponge.

### Needs Grow.

Most of us who haven't any, think in our pious way that all we want money for is to be independent, but we notice, says the Ohio State Journal, that as soon as anyone begins to get a few dollars ahead he discovers that he needs lots more independence than he thought he did.

### Still Good.

"No men can act with effect who do not act in concert; no men can act in concert who do not act with confidence; no men can act with confidence who are not bound together by common opinions, common affections and common interests.

### About Sulphur.

Sulphur is one of the oldest known elements; the ancient Assyrian alchemists regarded it as the principle of combustion and termed it "brimstone," meaning literally burning stone.

### Daddy Broke His Face.

John was always an interested spectator when his father shaved. One morning the razor slipped and the skin was cut a trifle, and John turned and said regretfully to his mother, "Oh, see, daddy did break his nice face."

### Earning and Spending.

Earning money keeps some men from their wives. Spending money drives some women farther away from their husbands. The proper way is for husband and wife to earn together and spend together.

## LOST

LOST—ON TUESDAY, SCHOOL BAG. Finder return to 316 Margaret. 1d-68-441

LOST—SATURDAY, MARCH 16, A GOLD friendship bracelet, valued as keepsake. Kindly leave at 142 London street. 5d-68-432

LOST — LAST TUESDAY, PAIR EYE Glasses with chain and spring attached, between Dalhousie and McDonnel street. Finder leave at Examiner. 2d-68-450

LOST—ON CHARLOTTE OR RUBIDGE Street, crochet hand bag with mesh purse inside, containing money, and car tickets. Finder please leave at Examiner. 5d-368-436

*Good News to Housekeepers*

Keep your rags and other junk for Low & Co. We will pay you from 3 1-2 to 4c. per lb. for rags; 7 1-2c. for rubber; 18 to 20c. a lb. for copper; 5c. per lb. for lead and zinc; scrap iron from 75c. to $1.25 per cwt.

Either drop us a line by mail or ring 697 or 766 at nights, and we will call for them.

Orders for coal taken now.

**LOW & COMPANY**

262 Simcoe St. and 385 Bethune

Phone 697 Nights and Holidays 766

**RED BIRDS**

ARRIVED

Come and look them over. Also some good Second Hand Wheels at close prices. Let us put your old wheel in good running order.

*ASHBY'S BICYCLE SHOP*

*214 Stewart Street*

***Make Your Easter Meals Enjoyable***

**Our armies and our Allies need every pound of wheat we can spare them.**

**Three times a day you can help to save by eating Fresh Fruits and Fresh Fish instead of Meat and Bread.**

**It will be no sacrifice because Fruit and Fish can be served in a delicious, palatable and nourishing manner, and are particularly adapted for early spring menus.**

**We are ready to fill your orders promptly.**

**DOUROS & GETTAS**

376 GEORGE ST.

Phones 18 & 19

TRADING STAMPS—on every cash purchase you get 10 per cent back in stamps

## WANTED

WANTED—SETTING HENS. PHONE 837, or call at 388 Weller street. 3d-67-837

WANTED — EXPERIENCED LAUNDRESS wants first-class work to do at home. Apply Box 418, Examiner. 3d-67-418

WANTED—TWO YOUNG LADY TEACHERS want rooms and board. Apply Box 357, Examiner. 6d-65-357

WANTED — TO RENT, UNFURNISHED house centrally located. Apply 189 Romaine street. 3d-67-406

WANTED—MUSKRAT SKINS. HIGHEST price paid. Simmons Fur Co., 180-2 Simcoe street. dtf-60-204

WANTED — BY TWO LADIES — GOOD meals in private family. Convenient to Public Library. Apply Box 377, Examiner. 5d-66-377

WANTED—TO BUY—SEWING MACHINE—Singer or White. Must be in perfect condition. Apply to Box 390, Examiner. 3d-66-390

WANTED—1 H.P. MOTOR, A.C., 110 VOLTS, single phase, 60 cycles, in good condition. Apply at Examiner office. dtf-44

WORK WANTED — EXPERIENCED MARried man wants work on farm by year. Please state wages, etc. to Box 455, Examiner. 3d-68-455

WANTED TO RENT—A SMALL OR MEdium sized house. Central or Ashburnham location. Careful tenants. Apply Mr. McMahon, 97 Robinson street. 5d-422-67

## HELP WANTED—MALE

WANTED—TWO GOOD STORE BOYS, seventeen to eighteen years, to learn shoe business. Apply B. F. Ackerman, Son & Co. 3d67-405

FARM LABOURERS—SINGLE OR MARried. None but first-class may apply. Wages $42.00 for seven months, or $60 per month and found. Apply to George Cochrane, Young P. O., Sask. 6d-66-1w-12-384

WANTED—SOME GOOD CLIMBERS AND able bodied groundmen for telegraph work. Wages, Climbers, $2.25 to $2.75 per day, according to ability. Groundmen, $2.25, and board. Climbers must have tools. Apply 343 George street. 2d-167

## HELP WANTED—Female

WANTED—KITCHEN GIRL AND DINING room girl wanted at once. Apply Montgomery House.

WANTED — A MAID FOR GENERAL housework. Apply to Mrs. McElderry, at 266 Brock Street. 3d-68-459

MILLINER WANTED—ONE CAPABLE OF trimming. Good position to right party. Apply 378 George street. 3d-67-405

WANTED—WOMAN TO WORK BY THE day. Apply Mrs. Sangster, 549 Homewood. 3d-66-371

WANTED—TWO MAIDS. APPLY IMMEdiately—Nicholls Hospital. 12d-55-75

WANTED—WOMAN TO DO HOUSE work by the day. Apply 782 Water street. 3d-67-424

## FOR SALE

FOR SALE—BICYCLE, IN GOOD ORDER. Apply 156 London street. 3d-68-404

FOR SALE—ONE THREE-BURNER GAS stove; one top buggy—311 Boswell Ave. 5d-68-440

FOR SALE—ORGAN, IN GOOD CONDItion. Cheap. Apply 569 Gilmour street. 3d-68-442

FOR SALE—BABY'S BROWN SULKY. Apply evenings, 91 Park Street, South. 3d-68-445

FOR SALE — JERSEY COW, DUE TO freshen April 1st. Apply corner Erskine and Woodbine streets. 3d-433-67

FOR SALE—OXFORD RANGE, GOOD AS new. Apply at 66 Aylmer St., after 5 p.m. 3d-68-454

FOR SALE—EIGHT RHODE ISLAND RED Roosters. Pure breds. Apply 372 Burnham street. 3d-67-4-3

FOR SALE—TWO RUGS, 9 FT. x 12 FT. Good. (Too large for room). Also wicker baby carriage. Good. Apply 325 Simcoe street. 3d-68-439

FOR SALE—MOTOR BOAT. TEN TO twelve H. P. Automobile top; leather upholstering. First class condition. Apply 253 Burnham St. 3d-68-430

FOR SALE—UPRIGHT PIANO, GOOD condition. Also violin. Apply 253 Burnham street. Call between 11 and 12, 7 and 8. 3d-68-431

AUTOS FOR SALE—McLAUGHLIN FIVE-Passenger car, in good order, $600.00. See this one at Banks' Garage. McLaughlin D 45. six cylinder—A snap. Banks' Garage. 3d-68-492

FOR SALE—IRON BED SPRINGS and mattress. Apply 742 George St. 3d-67

FOR SALE — COAL AND WOOD RANGE, medium size, almost new; will sell cheap. Apply Examiner for address. 5d-68-446

CABINET GRAMAPHONE FOR SALE—IN first-class condition. Price reasonable. Apply evenings, 497 Dixon street. 6d-66-395

FOR SALE — SEVERAL HIGH - GRADE Young Holstein Cows, almost fresh. Apply Jas. Stothart, R. R. 4, Peterborough. 3d-67416

BICYCLES FOR SALE—$20.00 TO $50.00—New and used bicycles. Large stock. Reasonable prices. Bicycle Repairs and Supplies.—Banks' Garage.—C. R. Banks. 6d-68-451

FOR SALE—ONE PAIR OF HORSES AND harness to sell or trade; four store hogs, 1 spring waggon, pole and shelves; 1 pony cart. Apply corner of Cameron and Woodbine Ave. 2d-68-434

EGGS FOR SETTING—SILVER CAMPINES The original setting for this stock cost me $10.00. Best layers known. Large white egg. Will sell $5.00 per setting. White Leghorns, White Wyandottes, Barred Rocks, Ferris' best strain, $1.00 per setting. Apply Wm. Leslie, 405 Smith street. t t s-66-1w12-382

FOR IMMEDIATE SALE—"PADDY B".

The well-known Canadian bred Percheron Stallion, owned by the late Jacob Brown. For further particulars, apply to 599 Homewood Avenue, Peterborough, or Phone 794. 2d-1w-403

A BUNCH OF BARGAINS—ONE PLATE glass window, 7 ft. x 4ft. 4 in.; 2 small plate glass windows 4 ft. x 2 3-4 ft.; 1 small counter, 6 ft. long, with eight drawers; 2 manufacturing sewing machines; 3 Tailor's Electric Irons in good order. Apply to W. J. Wyatt, Tailor, 490 Driscoll St., East City. 5d-65-355

## PERSONAL

PRIVATE CLUB

MARRY RICH—HUNDREDS ARE ANXIOUS.

ENCLOSE STAMPED ADDRESSED ENVELOPE TO

E. P. ISHERWOOD,

ISHERWOOD P.O., ONT.

## Peterborough's Real Estate Market

*Everyone interested in Real Estate should read "The Daily Examiner" for Wanted and For Sale Ads. It will be found a profitable habit. There's a moral for buyers and sellers alike.*

**Before Buying or Renting Take a Good Look at These Houses**

$5,800—Buys a large two-storey brick house; three-piece bath; hot water heating; hardwood floors; two apartments in the place are rented at $40.00 per month, and there is still room for small family. Lot 85 x 105. This is good buying. What do you think?

SACRIFICE.—39 Lots in South End, near factory; party purchased some time ago at $3250.00. Will sell to-day for $1,800.00 for the whole thing; easy terms.

If you have $250.00 you can purchase a new six-roomed brick house complete with plumbing at $1900. Balance on easy payments. Convenient to South End factories.

TO RENT—A dandy little store and residence; all modern with furnace, South End.

**H. J. McCANNAN** Real Estate Agent **140 Simcoe Street**

PHONES: 749—772

## FOR SALE

FOR SALE—A FIVE-ROOMED COTTAGE, Stable, with acre of ground and fruit trees. Apply Examiner for address. 5d-68-429

FOR SALE—SIX BUILDING LOTS, 36 x 100 feet on Euclid Ave., just east of Concession street. $100.00 each for quick sale. Excellent garden. Apply John Carlisle, 559 Euclid Ave. 6d-66-373

FOR SALE — A SEVEN ROOMED house, and acre of land, fruit trees, lights; close to car line. Apply at Examiner for address. 28d-44-9782

FOR SALE—If you have $200 you can buy a nice new $2,000 brick house with brick kitchen, plumbing, water and light, and pay balance in monthly payments. House in South End, near car line; convenient to all factories. Deal with owner. Box C, Examiner. dtf-56

FOR SALE—THAT VERY DESIRABLE property, at 538 Gilmour St. Lot 100 ft. frontage by 196 ft. deep. Large modern 10 room brick house; beautiful lawn. Brick garage and stable at rear. Easy terms. Apply D. R. Fleming, 307 Boswell Ave., or 'phone 709, 8 to 6. 6d-64-353

FOR SALE—GOOD 160 ACRES IN GLADstone district, Manitoba; partly open prairie; balance, light scrub. Can all be ploughed. Good soil. Water, and all fenced; $20 per acre; would consider city property as part pay. Apply Box 401, Examiner. 4d-67-401

FOR SALE—HOUSE, CENTRAL LOCAtion; will cost you $1,400. No taxes, nor fire insurance. Let me explain: To pay $300 down, balance, half yearly payments. House has six rooms, light, water, one-piece in bathroom. Speak quickly.—S. H. Mitchell, 239 Reid street. 4d-67-410

$3,100—BUYS A MODERN BRICK HOUSE, on Charlotte Street, west of Park street.

$2,100—BUYS A MODERN FRAME HOUSE on King street, west of Park street.

$2,000.00—BUYS A MODERN HOUSE, west of Park Street on Chamberlain. $200.00 down.

$2,600.00—BUYS A STRICTLY MODERN red brick house; oak stair casing, etc.; 5 minutes to Post Office, East City; large lot.

Come in for information or 'Phone appointment.

**Peterborough Realty Co.**

**124 Hunter St. Phone 242**

## FOR RENT

TO RENT—FLAT. APPLY 225 CHARlotte street. 6d-65-286

TO RENT—SMALL HOUSE, ELECTRIC lights, good well, garden. Apply mornings, 176 Edinburgh. 3d-68-437

TO RENT—APARTMENT. APPLY 330 Water Street. dtf-66-331

TO RENT—HOUSE, 577 BOLIVAR ST. Apply 462 Bolivar St. 3d-472-68

FOR RENT—FURNISHED ROOMS FOR light housekeeping. Apply 281 Rubidge street. 6d-67-415

TO LET — FURNISHED ROOMS.

**FOR RENT—NO. 387 WATER STREET suitable for store or office, immediate possession. Apply 437 George street.** dtf-86

TO RENT—ROOMS TO RENT—CENTRAL. Apply Examiner for address. 12d-65-364

TO RENT — THREE UNFURNISHED rooms. Convenient to Bonner Worth. Apply 516 Park street. 6d-66-369

FOR RENT—NO. 387 WATER STREET, suitable for store or office, immediate possession. Apply 437 George street. dtf-86

TO RENT— SHOP NO. 464 AYLMER ST., Peterborough. Suitable for small manufacturing plant or good garage. Apply for particulars to J. R. Metheral, 474 Aylmer Street. 28-65-351

**TO RENT—WAREROOMS IN GRAND CENtral Building, formerly occupied by Mr John Edgar, immediate possession. Apply 437 George Street.**

TO RENT—5 1-2 ACRE GARDEN WITH thirty fruit trees; 6 roomed frame house; barn and hen house. Two miles from Market at Downer's Corners. Apply evenings, 466 Park Street. 3d-66-396

TO RENT—GOOD BUSINESS CORner. Suitable for general or grocerles. Moderate rent. Apply Box 858, Peterborough Post Office. 12d-56-99

TO RENT—HOUSE TO RENT, 389 Queen street—$24 a month. Apply D. J. Lundy, 95 Hunter street. dtf-63-319

## SOCIETIES

CHILDREN'S AID SOCIETY

of

Peterborough City and County

For the Care of neglected and ill-treated children.

Children for Adoption.

G. W. POWELL

Assistant Secretary and Inspector

588 George Street.

'Phone 1044 Office Hours, 5 to 6 p. m.

**LIVE HENS WANTED**

I pay the highest Cash Price for any quantity of good plump Live Fowl. Call or write

**S. Cohen, 189 Charlotte**

**FARMS! FARMS!**

And greater production. This is what the present is calling for. Are you looking for a good farm proposition? Call in at 372 Water St., I can suit you in locality, quality, price and terms.

W. H. QUINLAN

Phone appointment 822. 372 Water

**A Suburban Home**

Is by far the best for a working man to buy. Low price, easy rent terms, low taxes and garden to supply wants and save dollars. Time wasted before and after work can be profitably employed; safe and healthy place for old and young. Because of my desire to retire from business I am selling choice lots under value on any reasonable terms to suit buyer, and give immediate possession. No taxes nor interest this year, and assistance to build if needed. Come in for full particulars.

**T. Hurley**

Cor. Stewart and Hunter.

**TO RENT**

17 ACRE FARM—with buildings, 2 miles from City Hall.

T. WALKER & CO.

377 Park Street Phone 1002

**W. C. AUSTIN'S LIST**

FOR SALE.

2 storey Modern Brick House, four bed rooms, nicely decorated; garage, small garden; choice locality west end. Decided Bargain ........ $3300

Beautiful commodious property; five bedrooms, cement cellars; hot water heating; oak floors below. Two lots; one can be sold ........ $3800

FOR RENT.

Commodious house, west end; five bedrooms; hot water heating; garage; very central; west end. Apply

W. C. AUSTIN,

163 Hunter Street, Opposite Review.

Phone Office, 70. House, 210.

3d67

## PATENTS

**GORDON, WIDDIFIELD & O'BRIEN, Barristers, Solicitors. Patent applications receive special attention. Office: Cor. George and Hunter streets**

**GREAT BARGAINS**

IN SECOND-HAND FURNITURE, Stoves, Dishes, and other goods. Good second-hand Boots for sale. I buy and sell all kinds of second-hand goods; also entire household furnishings, large or small. We know right values.

**S. H. COHEN, 189 Charlotte St. Phone 1369**

BE ALERT EARLY.

In March, with the opening of the automobile season but a few weeks in the future, cars begin to change hands rapidly.

Are YOU included in one of two sets of thinkers about cars—of those who desire to dispose of a good but used machine, or of those who wish to purchase one second-hand but still in splendid condition?

If so, keep in constant touch with the Examiner Want Ads—study them daily or, wiser still, run an Ad. yourself, describing your preference.

Perseverance in the Examiner Want Ads wins.

# PLAY YOUR OWN ACCOMPANIMENTS

## *Use the Popular Song Rolls*

All the new hits in songs just received. The Player-Piano lets you play your own songs just as you like to be accompanied. We have a LARGE STOCK to select from.

***Instrumental Selections For Every Occasion***

**Columbia and New Edison Records,** 1000 new records have just been put on our shelves, now is a splendid time to make a selection while the list is complete. Use our demonstration department whenever you wish. Cheerful service.

**THE J. M. GREENE MUSIC CO., LTD.**

**Greene Music Building : : CHARLOTTE STREET**


# MUSIC IN THE HOME

### TAKES UMBRAGE AT CALLING THE CONCERTINA A "SQUIFFER."

Exception has been taken to an expression used in a story about a sailor's drum that appeared a short time ago. It told of the men on a British Patrol boat organizing a band which had to resort to home-made instruments with the exception of a concertina and the half dozen mouth-organs in the ship's company. The writer of the article called the concertina a "squiffer." At this umbrage was taken.

Nick-naming the concertina a squiffer was humour, not sarcasm. It was prompted by that turn of mind so noticeable in the men at the front among whom a thing would almost be looked upon with suspicion were it not affectionately dubbed this or that. And yet it must be admitted the average person is totally unaware of the importance of the concertina. If asked for their conception of it, some would refer to it as a toy or the favourite instrument of the blind and maimed street musicians. Others would go a step beyond that and recall having heard a Spaniard or Italian, whose name is forgotten, do a concertina turn on the vaudeville stage and they would add the remark that he gave their ideals of the concertina's capabilities a big jolt.

This instrument dates back to about the year 1827 when it was invented by Sir Charles Wheatstone. Some concertinas have as high as sixty-four keys and ones priced at all the way from $50 to $125 are not uncommon in England. The concertina has a complete chromatic scale and is readily adapted to an expressive performance or the most rapid execution whether confined to the succession of single notes, as most instruments are or in harmony of two, three or four parts. To learn the fingering, the production and sustaining of the note is reasonably simple. An instrumen which can play the two complete part of a difficult violin duet, with very little special study, cannot be very hard to handle and what is more it cannot be sounded out of tune.

The concertina can be played as an obligato or a regular accompaniment to the voice very acceptably. The literature for this instrument also contains some surprises. The music available includes such works as Rossini's "William Tell" Overture, Tschaikowsky's "Chanson Triste," Meyerbeer's "Grand Coronation March," "Soldiers' Chorus from Faust," Mendelssohn's "War March of the Priests," Ascher's "Alice, Where Art Thou?" and other splendid numbers.

No, the concertina is not a "squiffer," excepting to the person whose humour is too big and too active to be confined within the usual limits.

### IN A RUT.

A study of the Christmas programmes presented in the churches of Toronto and Winnipeg shows an extraordinary lack of variety in selection. It seems that Choir Directors are determined to conider nothing but the Messiah for festival work and little else than Stainer and Barnby for Christmas anthems. This statement throws no despite upon either the one or the other, yet there is a vast deal of admirable Christmas music that lies on the shelves gathering dust. Fifteen Glorias were written by Mozart alone. Every composer of distinction has written masses to no end, each one containing a sanctus and a Credo, which would be appropriate for Chrismas services. Besides there is a mass of wonderful Russian music now available in English translation and perfectly adapted for the vocal training of every choir interested in unaccompanied music. After all this is the highest accomplishment of any chorus, to sing unaccompanied, with accuracy of intonation, purity of tone, and unanimity of phrasing.

A course of Russian music is a liberal education for the average church choir.

But little attention is paid in Canada to the important group of American writers which includes Ralph Kinder and Mark Andrews. T. T. Noble may also be considered now as a member of this group, for though he is an Englishman he is established in New York, and is doing great things in the field of church composition. One finds also in the service lists an almost complete neglect of the works of composers established in Canada. Reed and Broome and Willan might never have written a line if appreciation of their work were confined to Canada. It seems that many of our choirmasters, even in the best churches, have got into a rut and will sing Handel and Tours, and Stainer and Barnby to the end of time—these four and no more!

### SINGERS SHOULD STUDY STAGE DEPORTMENT.

Thomas Beecham, in one of his articles in quiring "What is wrong with British Music?" wrote: "Elsewhere very one realizes the importance of all that has to do with the external appearance of the singer, but it is plainly evident on reviewing the specimens turned out by our colleges that it has never once occurred to those almost fabulous creatures, who call themselves singing masters that there are such things in the world as deportment, carriage, a sense of combined ease and dignity, and all those other lesser accomplishments on the necessity of which such justifiable stress is laid abroad. The clumsiness of nearly all our young native vocalists in comparison with their Continental rivals afflicts me (and it would them, if they had the slightest consciousness of it) with feelings of vexation and humiliation similar to those experienced by the uncouth Gargantua, when confronted with the elegant and well-turned-out Eudemon."

These remarks might be studied with profit by singing teachers and young singers of this city. How few young women coming on the stage to sing have been taught to walk gracefully or to bow gracefully! Some nod indifferently, or recognize with a simper, a friend in the front row. How few stand with dignity! A favorite pianist, born in this country, comes on the stage swinging her arms as though she were sauntering down a country lane.

### DO YOU ATTEND THE WEEKLY CHOIR PRACTICE?

In a prominent western city the music critic of a well known newspaper is at present writing a series of articles on "Music in the Churches," which are attracting much attention from intelligent musicians. In his observations the critic has found that little heed has been given to the preparation of choir music and that obviously choristers appear to treat the weekly choir practice as a joke, being evidently of the belief that they can come and go as they please. In on church attended by this critic a short time ago an anthem was rendered in such a manner as to call forth sharp critical comment. It was an old anthem and one well known to most choirs in Canada, namely, "The Radia horn." Numerically, this particular choir was quite satisfactory but that was about all. The organist did his work admirably but the singing of the choir was not what it ought to have been. Many of the singers sang wrong notes, while there was no attempt at securing adequate ensemble efficiency Moreover, it was impossible to tell whether the choir was singing in English, French, Italian or Yiddish, It was on the whole a most abominable performance. What was the cause? The answer is found in the fact that many of the members of the choir came to the weekly practice just when it pleased them. The unhappy choirmaster did his best to get his forces to attend rehearsals, but without success. Members of the congregation blamed the poor choirmaster, and so did the music committee, but no one thought of the responsibility of the choir members.

The music critic in his article pointed out that the choristers were in the main to blame for the unsatisfactory results. At a later choir practice the choirmaster read the article to the members of the choir. The effect was electric. No one had anything to say! What was the result? To-day the members of that choir are backing up their director in a most praiseworthy manner by diligent attendance at the weekly rehearsal and already a marked improvement is noted in the Sunday musical service.

### THE HOTEL AS A MUSICAL RENDEZVOUS.

Some of those who have their ears to the ground sense a trend toward making the modern hotel a rendezvous for music lovers. With the growth of public sentiment against the sale of intoxicating liquors it is not surprising that the pendulum should swing the other way and the management of hotels bend their energies towards having their hosteleries become centres of culture. This movement is growing.

That is noticed by the manner in which attempts, and very ambitious attempts at that, are being made to go beyond the mere providing of orchestras to play during the dinner hour. In Cleveland there has been opened a fine new hotel, the Winton, which will provide its guests and visitors with some splendid musical treats. These begin with a month's engagement of a prominent orchestra which will play daily in addition to which high-class vocal and instrumental music will be given daily. Once a month a musical star, either a vocalist or pianist will appear.

Accommodation for these entertainments has been provided in the "Rainbow Room," a large space on the ground floor arranged in terraces giving a fine view from all parts of the room. It is stated that no musical revenes, nor jazz affairs will find place on the programmes but only music of the highest character designed to attract the real music lovers of the city.

Morning musicales have for long been a feature at the Biltmore in New York. Back in the season of 1915-1916 the artists appearing at these included Caruso, Mischa Elman, Geraldine Farrar, Anna Fitain, Frances Alda, Godowsky, Josef Hofmann, Louise Homer, Fritz Kreisler, Melba Paderewski, Marie Rappold, Scotti, and Werrenrath.

A little over a year ago something similar to Biltmore Morning Musicales was undertaken by the Robert Treat Hotel of Newark. The management of that hotel, however, decided to hold their programmes on Monday evenings when everyone could attend. They started off with such talent as Frieda Hempel, Pasquale Amato and Anna Case all soloists of the Metropolitan Opera Company. The concerts were in the main ballroom with a seating capacity of 1200, and after each programme was over the audience was given an opportunity of meeting the different artists personally and enjoying a social time.

The development of this idea will be watched with interest and it is to be hoped Canadian hotels will see fit to take it up and make the most of it.

### WHEN SINGERS CATCH COLD

There is no news in the assertion that many churches are good places to catch cold from being in a draft. Some choir members think that every draft makes straight for them as though they possessed some magnetic power to attract cold air currents. Sometimes indeed, "the draft last Sunday" is offered as the reason for non-attendance—not in this city of course, but in other places.

Apparently these complaints no longer carry weight for we are told by a medical practitioner in a magazine article that one need not catch cold. By this theory when a singer in the choir feels a little shiver here and there from the draft, he can assist nature in preventing the cold by setting his muscles to work as hard as he can, making them contract as hard as possible and by thus keeping them working the skin will be kept warm and a cold avoided.

This doctor hastens to explain that it is possible to contract the muscles while sitting still and yet one cannot help but think that were some thirty choir members to find themselves borne down by one of those vicious drafts, and each one with commendable presence of mind launched upon an endeavour to set his muscles at work trying to contract them as hard as possible, a ludicrous scene would be enacted. There would likely be about thirty pairs of hands opening and closing with feverish activity, thirty pairs of feet going up and down at the ankle joint, shrugging shoulders, heads shaking and a diversity of gymnastic motions that would divert attention from the clergyman's discourse and totally unfit the singers for a fitting rendering of the anthem.

The doctor's theory may be quite proper but the three easiest ways to deal with the draft especially when it may carry on for the best part of an hour and a half's service, are to stop it, to move out of its way, or to grin and bear it and take the consequences.

### IMPROVISATION MAKES MASTER MUSICIAN.

It is a common thought of to-day that what has been well developed once can be well developed again; and that an act poorly done can be, with practice, more skilfully done. This thought in connection with improvisation has never been seriously considered. This is due entirely to the failure to recognize certain facts concerning the growth and developmens of the faculties that are employed in musical creation.

It is not that these facts do not exist. They have remained hidden chiefly because famous improvisors did not trouble themselves to formulate the means by which they gained their mental technique, and also because others, through poor effort or through the practice of an inadequate method, having gained a wrong impression of the art, ceased to seek the principle upon which the creation of music in this art form has its foundation.

The whole matter resolves itself down to one point; namely, a study and practice of a complete method designed to awaken and develop the creative faculties of the musician with the object of expressing one's self immediately, as in improvisation or with deliberation, as in composition.

If improvisation did not play such an important part in the growth and development of the musician all that has been said would be but idle talk. Improvisation is a necessity and not a useless "stunt." Every branch of musical expression is benefited by the intense study required. Every ounce of one's creative power is brought to exercise itself in forms of harmony, melody and rhythm. It is the training and exercise of one's musical self. Music becomes an open book, its pages revealing new powers as one develops the deeper musical senses. Nine-tenths of the best in music lies beneath its tonal surface. That best lies in ourselves. Developing the best in ourselves by scientific methods, not notions, makes the master musician.

# MILLBROOK NEWS

MILLBROOK, March 21.—About sixty were present Monday evening last to take part in the Epworth League service and to enjoy the talk on "The Meaning and Value of an Education," given by Mr. Gould. This talk was instructive and calculated to inspire our young people to make the best of every opportunity to develop the powers and talents that God has given them for their use and His glory. The vocal solo by Miss Anna Russell was also much appreciated.

Next Monday evening will be spent largely in studying the location, classification and general contents of the Books of the New Testament, in preparation for our contest on the location of these books, to be held on Easter Monday.

Six new members entered the ranks of the contestants and there is still room for more. Service at 8 o'clock.

WOMAN'S AUXILIARY.

The annual meeting of the Woman's Auxiliary was held on Monday, the 18th, at the home of Miss Kells with a good attendance. Though sorrow and trouble has visited many of the members during the past year, the reports read by the officers were most encouraging. There are now Senior Girls, Junior and Babies' branches in connection with St. Thomas'. The officers were re-elected by acclamation, Miss Armour being appointed Leaflet Secretary. The sale for Fort Vermillion was arranged for and delegates to the annual meeting in Toronto in May, chosen. The serving of refreshments brought a pleasant evening to a close. The April meeting will be held at the home of Mrs. Geo. Campbell.

PERSONALS.

Mr. and Mrs. Janes were visitors to Peterborough on Tuesday.

Mr. and Mrs. Joseph Burns were guests of their son, Joseph, Jr., of Peterborough, over Sunday.

The Ladies' Aid of the Millbrook Methodist Church held a sewing bee at the home of Mrs. W. G. Pendry.


## Safe Home Treatment For Objectionable Hairs

(Boudoir Secrets)

The electric needle is not required for the removal of hair or fuzz, for with the use of plain delatone the most stubborn growth can be quickly banished. A paste is made with water and a little of the powder, then spread over the hairy surface. In about 2 minutes it is rubbed off and the skin washed. This simple treatment not only removes the hair, but leaves the skin free from blemish. Be sure you get genuine delatone.


# Young's Point Items Of Interest

Young's Point, March 21. — Mrs. J. E. Kearney has returned home, after spending a few days last week visiting friends in Peterboro.

Mr Victor Young spent Sunday visiting Mr. Frank Young, of Ennismore.

Mr. P. J. Young has returned home after spending a few days last week visiting friends in Toronto.

Misses Agnes and Mollie Young spent Sunday visiting friends in Ennismore.

HAS LEFT THE FARM.

Mr. Melv'' Miller has vacated his farm north of Young's Point, and is occupying Mrs. Davis' house in the village.

ROADS ARE BAD.

The roads are once again in a bad condition and are beginning to break up after the long winter and are becoming unfit for heavy traffic. They are partially flooded in many places, owing to the spring weather.

SAWING WOOD.

Messrs. Oscar Reid and William Lane are again busy this spring with their sawing machine outfits.

Mrs. Robert Chatcon of Lakefield spent the week end in the village.

Pte. Levi McNaughton has been spending the past month in the Kingston convalescent hospital, undergoing medical treatment.

Mr. Fred Garvey is progressing favorably after his recent operation for appendicitis in St Joseph's Hospital, Peterboro.

FUEL SUPPLY.

Mr. P. P. Young has completed getting out his fuel supply for the coming season's steamboat trade.

A large quantity of stone is being drawn to weight down the local dam so it will be able to withstand the onrush of the high water in a few weeks.

Mr. Wm. McGregor spent Tuesday in the village on business.

Mr. Joseph I Jeunesse of Peterboro passed through the village on Saturday on his return home from Buckhorn.

Mrs. Thomas Gordon spent Wednesday in the village shopping.

Marks on mahogany, caused by dampness, may be removed by rubbing the surface with a soft cloth moistened in a little sweet oil. Rub it in well.

When fruits, such as currants, raisins, or citron have become hard and dry, they may be made fit for use by placing them in a warm oven for a while.

If yolks of eggs which are not wanted for immediate use are dropped into cold water and put into a cold place they will keep fresh for several days.


# Out They Go —AT— Puny Prices

## *Quick Clearance Sale of* USED ORGANS

### *Phonographs and Other Intruments*

The following instruments have recently come into our possession, and, in order to move them quickly they have been marked at extraordinary Low Prices.

Every instrument is splendid value. We particularly wish to mention the Player Attachment bargain—at one-fourth its orginal value:

**1 Piano Player Attachment** With 30 Music Player Rolls. Can be attached to any Piano. Original price $400..... Sale Price ..... **$100**

**1 Disc Columbia Phonograph** In perfect order, original price..... $40.00. Sale Price ..... **$25**

**2 Disc Columbia Phonographs** Every home should have music in it — especially just now. Sale Prices— One at ..... **$15** One at ..... **$20**

**2 Edison Cylinder Phonographs** Both in first-class condition... Sale Price each ..... **$15**

**1 Large Size Edison Cylinder Phonograph** Sale Price ..... **$25**

FREE—Four Records go with each of the above machines.

## *17 Used Organs*

A number of different makes to choose from, at prices ranging from $5.00 up, with Easy Payment Plan of a small Cash Deposit and 50c per week.

It is compulsory that those instruments be sold quickly in order to make room for new instruments coming in.

## *HEINTZMAN HALL*

*Royal Bank Building, Hunter St.*

*B. H. BRITTON, Manager.*

*OPEN EVENINGS*



**NEOLIN SOLES**

Put on While You Wait

Neolin

Better than Leather

**J. V. CALDERONE**

New Idea Electric Shoe Repairer

243 George Street Near Sherbrooke



# Cement Lime

Hard Wall Plaster

White Rock Finish

Mortar Color

Plasterer's Hair

Plaster Paris

FOR SALE BY

**Thos. A. Rehill**

210 Wolfe Stree

Near C.P.R. Station

Phones Office 245; House 1372



# SAVE FUEL

BY USING

**The Little Red Hot Heater**

The quickest acting and most efficient Electric Heater in the market. Boils, Frys, Toasts or Heats. Guaranteed for one year. Very economical on electric current. Can be connected to any lamp socket.

Price $4.00. For sale by

**The F. R. J. MacPHERSON CO., Ltd**

Two Stores, 176-178 Simcoe st.



# EASTER MUSIC

## Or Anything You Would Like to Hear

**No Matter What Musical Taste May be Expressed, We Can Meet It.**

**Popular and Patriotic Songs? Opera? Dance Music? Sparkling Gems of Violin? Symphony Orchestras? Brass Band Music? All these are to be found in "HIS MASTER'S VOICE" Victrola Records.**

## PIANOS and VICTROLAS

A Complete Stock of These Beautiful Instruments

**HEINTZMAN HALL** Royal Bank Building Cor. George and Hunter Sts.

Headquarters for Heintzman & Co. Grand, Upright and Player Pianos

B. H. BRITTON, Manager.



# PATHÉ

## *Headquarters for Peterborough!*

*Call and see the Famous French Phonograph—THE PATHE —the supreme achievement in sound-reproducing instrument—the culmination of a quarter of a century's scientific progress. PATHE plays all makes of Records. Hundreds of musical gems to hear, carried in stock. 15 exquisite examples of Pathe Cabinets to choose from. An instrument to meet every purse. Agent for Peterboro:*

## *E. V. Warne, 325 George Street*

# NEW BLOUSES That Bloom With Loveliness

Some of the Prettiest Creations in New and Novel Treatments in such favoured materials as Georgette and Crepe de Chine

Here they are—just in direct from New York. Dozens of the very kinds most wanted for Spring and Summer

HOSTS OF DAINTY STYLES IN GEORGETTE & CREPE DE CHINE

and many other fancy weaves, all are trimmed with good laces and fine edgings and some are charmingly embroidered on front, black, white and colours.

Many Innovations in Collar and Cuff Designs

SMART STYLES and distinctive designs are exemplified in these pretty Georgette, Crepe De Chine and Novelty stripe silk blouses that are priced..... at ..... $6.00

STUNNING New York Blouses—in captivating designs. Exclusive styles—black, white and colors. Georgette and Crepe de Chine. You will like them..... priced at ..... $9.00

BROAD SELECTION OF STYLES TO CHOOSE FROM.

RICHARD HALL & SON LIMITED

**Smart Easter Neckwear**

A carefully selected piece of neckwear from our newest and daintiest Easter Novelties will give a fresh and individual touch to any suit or dress. Some very novel styles are to be found at ..... 85c

PTE. T. BAGNALL
Formerly of the 93rd and at the front with the 21st Battalion, who reached Peterborough yesterday.

GUNNER R. SMITH.
Peterborough boy, who went overseas with the Cobourgh Heavy Battery, and has been invalided home from the front.

## PETERBORO' LABOUR COUNCIL TO SEND DELEGATES TO FEDERAL CONVENTION ON GOOD FRIDAY

The Trades and Labor Council last night appointed two of its members, Messrs. P. McArthur and Wm. Stevens, delegates to the convention in Toronto, on Good Friday, at which it is proposed to form a Federal Labor Party for the purpose of giving a strong impetus and a clear and definite direction to Labor's political movement in Canada.

The communication urging the council to send representatives to the Toronto meeting stated that it was hoped eventually to unite Canadian Labor men and establish the party on the basis that obtains in Great Britain. At the next general election in the old land it is expected that 400 Labor candidates will be contestants for seats in the House of Commons.

Members last night expressed the regret that in this young country Labor dissipates its strength by the division of its forces, and their adherence to the old political parties, neither of which it is contended, is deeply interested in the affairs and the welfare of Canadian working men.

Replying to this sentiment, a Toronto visitor asserted that the December election returns in Toronto disproved the statement that Labor men were divided.

"The Franchise Act prevented the election of any candidate except those endorsed by the Union Government. In one riding, 1500 voters were left off the liste, and we know that a large majority of them were Trades Union men. In East York we polled 3,000 votes, and this was our first time in the field. Besides, that riding had been partitioned to split and divert the Labor vote. But it was impossible for any man to be elected unless he was endorsed by Sir Robert Borden."

The council was unanimous that it should be represented at the convention, and if a Federal Labour Party be strongly organized, that steps be taken to put Peterboro in the ranks.

REPRESENTATIVES TO COMMITTEE.

The Labor Council's representatives to the city's Technical School's Committee, were also selected last night.

The three delegates are Mr. A.Murray, of the Machinists'; Mr. Wood, of the Carpenters', and Mr. Ogilvy of the Electrical Workers' local unions.


# ADAMS BLACK JACK

One of the comforts you can buy for soldiers at small cost is chewing gum. And if you ask any soldier boy his preference, the answer always is Adams Black Jack. A stick a day keeps trench sickness away. Buy it for yourself. Buy it for soldiers.

# ADAMS

Pure Chewing Gum


## GERMANY'S REAL AIM AS REVEALED BY SECRET DOCUMENTS

(New York Times.)

Those who think such a thing as a negotiated peace is possible with Germany, who think any kind of peace conference is possible until she has been beaten, who take her words not exactly at their face values but as containing some residuum of truth, should attend to the secret official communication which fell into Hugo Haase's hands and was read by him to the Main Committee of the Reichstag. Haase is the leader of the Independent Socialists, who are the anti-Kaiserite minority Socialists. The document he produced was a secret communication sent by Berlin to Vienna outlining Germany's intentions. It was written by Michaelis, who was then Chancellor.

This is the same Michaelis who pretended to accept the resolution of the Reichstag declaring for peace without annexations. While Michaelis—who, like Bethmann and Hertling, is merely the mouthpiece and puppet of the real rulers and not to be considered as having an identity apart from them—was declaring to the Reichstag and the world Germany's moderate and pacific aims, in secret he was communicating to Austria her real aims. Compare them:

Michaelis to the Reichstag, July 19, 1917.

The concentration of the Russian Army compelled Germany to seize the sword. There was no choice left to us, and what is true of the war itself is true also of our weapons, particularly the submarine.

Germany did not desire the war in order to make violent conquests, and therefore will not continue the war a day longer merely for the sake of such conquests, if it could obtain an honourable peace.

These aims may be attained within the limits of your resolution as I understand it. (the Reichstag resolution declaring against annexations.) We cannot again offer peace. We have loyally stretched out our hands once. It met no response; but * * * the Government feels that if our enemies abandon their lust for conquest and their aims of subjugation, and wish to enter into negotiations, we shall listen honestly and [illegible] for peace to what they have to say to us.

What we long to attain is a new and splendid Germany, not a Germany which wishes, as our enemies believe, to terrorize the world with her armed might—no, the morally purified, God-fearing, loyal, peaceful, and mighty Germany which we all love. For this Germany we and our brothers out there will bleed and die.

Michaelis to Austria, in the Secret Document.

The motive of all of Germany's acts is the lack of territory, both for the development of commerce and colonization. Germany has to solve two problems—the freedom of the seas and the opening of a route to the southeast. And these two problems can only be solved through the destruction of England.

Our object is the permanent securing of the German Empire in Central Europe and the extension of its territory. No one who understands the significance of this war can doubt that, in spite of our wish to be moderate, we shall not allow ourselves to be deterred form extending the borders of the empire and from, under all circumstances, annexing such territories as are fitted for colonization and are not subjected to the influence of the sea power.

We can weaken her (Russia) materially by taking away her border territories, the Baltic provinces. By using skillful policies the Baltic provinces can easily be Germanized. They will be settled with Germans and their population will double itself. That is the reason why they must be annexed. * * * The frontier between the German Empire and Poland must be materially altered. * * * The lakes, which we shall not leave in the hands of the Russians at any price, will be included within our borders.

In the Vosges the boundary line must be improved by the annexation of some valleys, so that the German frontier troops can no longer be fired upon from French territory .France will lose Briey and a strip of land west of Luxemburg. The value of Briey in an economic and military sense is evident, from the fact that 16,000,000 tons of iron ore are produced there. For the safeguarding of the German and Luxemburg iron industry Longwy must remain in our hands.

And now comes Bethmann Hollweg's admission that before the declaration of war he issued instructions to demand from France the cessation, pending the war, of the fortresses of Toul and Verdun. Germany's retired Chancellors are proving their uses. It is to be hoped that Hertling will soon retire, so that he, too, can begin his contribution to the documentary history of a hypocrisy and perfidy unexampled in modern history and not to be excelled in any history, ancient or modern, civilized or barbarous.


ONLY ONE "BROMO QUININE."

To get the genuine, call for full name LAXATIVE BROMO QUININE. Look for the signature of E. W. GROVE. Cures a cold in one day. 30c.


## Inspector Mowat Gave Lecture

LAST OF A SERIES OF LECTURES HELD LAST EVENING

At the last of the series of lectures under the auspices of the Otonabee Chapter I.O.D.E., Mr. Mowat gave a most able and uplifting address on "The New War Poems." In his address Mr. Mowat spoke of the influence poetry has had on the world, and of the notable contrast in tenor of the German and Allied war poetry. Germany full of hate and the British inspired by patriotism without vengeance. Miss Muriel Harvey contributed to the programme by a splendid recitation.


DR. DE VAN'S FRENCH PILLS A reliable Regulating Pill for Women. $5 a box or three for $10, sold at all Drug Stores, or mailed to any address on receipt of price. THE SCOBELL DRUG CO., St. Catharines, Ontario.

PHOSPHONOL FOR MEN. Restores Vim and Vitality; for Nerve and Brain; Increases "grey matter"; a Tonic—will build you up. $3 a box, or two for $5, at drug stores, or by mail on receipt of price. THE SCOBELL DRUG CO., St. Catharines Ontario.

Sold by all drug stores.


## Funeral Of The Late Mr. Garbutt

That the late J. H. Garbutt will be greatly missed in this community, where all of his very useful life has been spent, was evidenced by the numbers of friends and relatives who attended the funeral this afternoon. The cortege was a very long one and left the residence of his brother-in-law, Mr. Manson Comstock, Sherbrooke Street. Interment took place at the Little Lake Cemetery.

Hundreds of friends paid their last respects, comprising old neighbours in the Township of Smith—friends made in the different public activities in which the deceased was engaged, from other municipalities, and the large number of acquaintances he had in the city. The services were conducted by Rev. Robert Pogue, and the pall-bearers were Messrs. Roland Denne, President of the Peterborough Agricultural Society; E. M. Elliott, Clerk of the County; G. A. Gillespie, M. P. P., T. Brown, Director of the Exhibition; R. N. Scott, ex-Reeve of Smith; A. Armstrong, H. Seabrooke, and A. Franks. Among the relatives from a distance were Messrs. Herbert Mason, T. H. Gillespie, Fort William; Richard Gillespie, Robert Garbutt, Belleville, William Garbutt, Brighton; George Garbutt, Port Hope.


## SAYS THE DRUG IS AN ETHER COMPOUND

Just a Few Drops Loosens Any Corn So It Lifts Out Without Pain.

You simply say to the drug store man, "Give me a quarter of an ounce of freezone." This will cost very little but is sufficient to remove every hard or soft corn from one's feet.

A few drops applied directly upon a tender, aching corn should relieve the soreness instantly, and soon the entire corn, root and all, can be lifted out with the fingers without pain.

This new way to rid one's feet of corns was introduced by a Cincinnati man, who says that while freezone is sticky it dries in a moment, and seems to simply shrivel up the corn without inflaming or even irritating the surrounding tissue or skin.

Don't let father die of infection or lockjaw from whittling at his corns, but cut this out and make him try it.


**Art of Omitting.**

The fine art of living worthily includes an important chapter in omitting. If we know how to omit—particularly unkindness, unfairness, untruth, we shall find ourselves unspeakably richer at the end of the year.

**Little Mary Was Angry.**

Mary was playing on the floor with her doll. She couldn't get the doll to sit in a certain position she desired and so she banged it on the floor with great impatience and yelled at the top of her voice, "I wish I belonged to a family that sweared."

**One for Each Window.**

The worst thing about the profusely windowed sleeping room, observes the Kansas City Star, is that you have to get up so many times before you finally locate the window which is doing the rattling.

**Self-Filler Elevators.**

The small daughter was taken to the hospital to see her great-grandfather, who was ill, and when the party got to the corridor she exclaimed: "O goody, they have those elevators that are self-fillers."

## OBJECTOR IN POLICE COURT

(Continued from Page Five)

Dinsdale said he had read it.

"And that when the national life of the Jews was at stake they killed 50,000 of their enemies and saved the Jewish nation?"

In replying to this question Dinsdale gave the interpretation he accepted by saying, "God was dealing only with the Jewish nation at that time."

"But not with ours," suggested His Worship. "Well,' he added, "if you are a student of Pastor Russell we have got a good idea of his teachings."

Dinsdale insisted that the Russell books did not inculcate pacifism nor taught anti-war propaganda. He had received enlightenment to learn from the scriptures the Masters' plans.

**The Alleged Offence.**

The charge against Mr. Boorman and Mr. Dinsdale read: That each did, contrary to law, without lawful excuse or authority, have in his possession on on premises in his occupation, or under his control, a quantity of prohibited literature, to wit, "Studies on the Scriptures," "The Finished Mystery," and the "Bible Students' Monthly," contrary to the consolidated orders respecting censorship.

The Boorman case was dealt with first.

**The Evidence.**

Sergeant Blade, the first witness, stated that he and Detective Meagher had visited Boorman's residence on McDonnel street, two doors west of Aylmer street, on Tuesday, March 19th.

"We went there with a search warrant to search for forbidden literature. Mr. Boorman let us in. We found a number of tracts and books. Boorman helped us for a while and then left us, saying he was going back to work."

Chief Thompson produced a bulk package of books and papers, including Pastor Russell's sermons, "The "Full Drama of Creation," a number of copies of the Bible Students' Monthly, "The Divine Plan of the Ages."

"We're not charged with having all those," Mr. Gordon objected.

"Well we'll charge you afterwards," Crown Attorney Hatton replied.

"No you won't. There's such a thing as fairness in this court.

"I'll take the evidence, noting your objecting. The worst book of the lot may not be included in the information, which could be easily amended," Magistrate Dumble observed.

"It's a good thing there's another court," was Mr. Gordon's final shot.

The Magistrate picked up a volume entitled "The Photo Drama of Creation."

"Some one must have been there with a camera. They probably have pictures of Adam and Eve in their fig leaves, and the snake."

"There's be no more snakes after April 1st," Mr. Gordon interrupted.

"The Ecclesiastical Heavens as Seen by a Lawyer" was another title.

"It's not proven that a lawyer ever did or could see heaven. It's contrary to general belief," Mr. Dumble remarked, to the amusement of the gallery.

"Mr. Boorman informed us," Sergt. Blade continued, "that the books we wanted were over the store across the road. He was living with his son. We found one copy of "The Finished Mystery" and four others."

Pointing to the pile of literature, Mr. Hatton said — "None of these books except "The Finished Mystery" are specified in the order-in-council."

"How many of them are listed in the order," the Magistrate asked.

"The Bible Students' Monthly" and "The Finished Mystery" Chief Thompson stated, after completing an inventory of the books, booklets, etc.

To Mr. Gordon, Sergt. Blade stated that the Bible Students' Monthly was found in Boorman's house, and the "Finished Mystery" in his room at his son's home.

"Mr. Boorman hasn't been living in his house for some months," Mr. Gordon continued.

"I don't know. There were tracks in and out of the house, and he was there on Sunday, for he gave us some tracts that day," said the witness.

Sergt. Blade stated that Mr. Boorman was a man of good reputation.

**Mr. Gordon's Plea.**

Mr. Gordon then announced that he would consent to a summary disposition of the charge, pleading not guilty.

Magistrate Dumble stated that he would give judgment on Saturday.

Mr. Gordon pointed out that this was the first case of this nature before a Peterborough court. Mr. Boorman had not tried to hide the books. There was no unlawful intent on his part. He had not purchased the books for the purpose of teaching sedition.

Mr. Dumble—It was not an act of an open enemy. I suppose Pastor Russell had these thoughts in his head before the war broke out.

**The Crown's Statement.**

Crown Attorney Hatton replied that every possible publicity had been given to the world at large and to the citizens of Peterborough that these books were on the Censor's index.

Magistrate Dumble—I had no idea there were so many persons weak enough to waste their time and their money on such trash. The man who wrote them was of doubtful character.

Mr. Hatton—Yes, he got a reception here he justly deserved. These writings have had a great effect on the minds of the people.

**The Dinsdale Charge.**

Mr. Dinsdale pleaded not guilty and elected a summary trial.

Sergeant Blade stated that at Dinsdale' shome he found a single copy of "The Bible Students' Monthly." Other books of the titles mentioned in the Boorman list were found ond produced in court, but Mr. Gordon contended that these were not explicitly named in the prohibitory order-in-council.

Sergt. Blade carried into court two packages which together contained 100 pounds of copies of "The Bible Students' Monthly." Mr. Hatton estimated their number at 3,200 copies.

"They were at the Customs House," consigned to George Dinsdale, 521 Bolivar street."

"It looks as if he was a distributing agent," commented His Worship.

Communications in Dinsdale's correspondence showed that at one time he had disposed of 4,000 copies of the Russel Monthly."

"That was before Feb. 9th," Mr. Gordon commented.

Following a vigorous debate between Mr. Hatton and Mr. Gordon as to the defendant's liability for the 100 pounds of copies of the monthly, Magistrate Dumble intimated that possession of them was not completed until they were received by the consignee.

The Crown admitted that these papers were obtained from the Customs House by the police after Mr. Dinsdale had informed the Chief that the packages were there.

**Mr. Dinsdale Called.**

Called by Mr. Gordon, Mr. Dinsdale stated that the card notifying him that the packages were at the Customs House had arrived on March 12. He immediately enclosed it with a letter to Chief Thompson, who took possession of the paper.

Mr. Dinsdale was secretary of the local branch of the Bible Students' Society last year.

When he read in February the notice prohibiting possession of the "Finished Mystery," he burned the only copy he had, and hundreds of copies of the monthly paper.

Mr. Gordon— Did you know that there was one copy left?

Mr. Dinsdale—No, I thought they were all destroyed. It's at least two years old. It was overlooked in some manner. We did not find it. We burned the other copies because we wanted to abide by the law.

To Mr. Hatton the defendant said he had resigned the secretaryship of the local branch of the Bible Students' Association in Jan., 1917. The 100 pounds of papers were ordered in September. It was about March 1st that he saw the newspaper account of the arrest of Toronto men charged with having banned publications in their possession. He did not notify the consignors to cancel the order for the papers because he thought they had been held up in transit.

Somehow a man never discovers that he is a fool until long after his neighbours have found it out.

Free notepaper in Church Army huts costs £15,000 annually.


## Paint Up !

I am now prepared to take Contracts for Spring Painting and Decorating.

J. H. Vance, 733 Aylmer

Phone 1292



## Aids to Spring Cleaning !

Let us do your Spring Cleaning. We are fully equipped to meet your needs. Our Stock is new, and we invite your inspection.

We have Pictures, Picture Frames and Mouldings, Photo Enlargements Wall Papers and Paint

We can supply any of the above, and decorate YOUR HOME as you would have it done. Give us a Trial.

The Art Decorating Store

A. KINGDON, Proprietor

311 George Street Opposite Barrie's Phone 1719


**SANK DANISH SHIP OUTSIDE DANGER ZONE.**

London, March 18. — The sinking outside the German danger zone two days ago, by a German submarine of the Danish steamship Randelsborg, 1551 tons gross, is reported in an Exchange-Telegraph despatch from Copenhagen. The captain was taken on board the submarine and entered a protest, but the German commander said that unless the ship was abandoned within five minutes she would be sunk with all on board.

The Germans seized all food on the ship as well as other articles, and carried off the captain of the vessel. They promised to tow the boats to Norway but instead of doing so left the men to their fate.


## Ringworm Scalp Sores

If you want speedy help try the D.D.D. Prescription. So easy to apply, not greasy or messy. It washes into the scalp and the relief is instant. Try it to-day on our guarantee.

McDermid & Jury, Druggists, E. L. P&ayne, Druggist, Peterborough.

D.D.D. The Liquid Wash



"It's Confidence That Does It"

## Marmalade Season

Now is the time, while the Grape Fruit is plentiful, to prepare a supply of Marmalade for the summer.

We have an excellent stock of good bright Grape Fruit, Oranges, Lemons and Sugar. Slicers loaned and Receipts for making Marmalade on request.

Home-made Marmalade in glass jars on sale.

Porter S. White Co.

334 George Street

PHONE 208



## Hickey's Shoe Store

Ladies Cushion Sole Boots, blucher cut, vici kid..... $5.00

Young Men's Dress Boots, F. Slater's "Strider." Gun-metal and mahogany..... $6.00 to $8.00

Ladies Brown Mahogany Boots, high cut, with Neolin soles.. $6.50

Misses high-cut boots, straight lace, gun metal calf, medium low heel. Sizes 11 to 2..... $3.50

Misses School boots, solid leather all through. Sizes 11 to 2.....$3.00

Boy's boots, Canadian Kip, solid leather, sizes 1 to 5. Special...$3.00

Men's Kip working boots, solid leather; big values..... $4.00

Women's every-day boots, box calf, Blucher style; high cut—only $3.00

Repairing promptly and neatly done.

102 Hunter St.; next Bell's Grocery.



Neolin Soles Put on $1.75 per Pair

Neolin
Better than Leather

MODEL ELECTRIC SHOE SHOP
166 Simcoe Street

# Advanced Garments At Unadvanced Prices

You will find it at the Redfern Store, just the new Spring garment that you are looking for at a moderate price. Coats, Suits, Dresses, Blouses, such a variety and such stunning models and you will be delighted with the prices. Why try to make your old, worn suit or coat last you through the Spring when you can have something so smartly new and stylish without paying expensively for it? In the Spring a woman's fancy naturally turns to thoughts of new clothes and quite rightly so because the bright sunny days are sure to reveal so much ugliness in the old ones. Come into the Redfern Store and let us prove to you that you can have some new Spring togs for a very moderate price.

Did you ever notice that a pretty new blouse can transform one's whole appearance? And since Fashion has decreed a suit season the blouses are more lovely than ever before. Crepe de chine, Georgette crepe and wash silks are the most popular materials in the new blouses.

One very charming model is fashioned of exquisite quality crepe de chine, a double-breasted effect is given by an arrangement of pearl buttons in the front. It is trimmed with clusters of fine tucks and has a convertible, hemstitched collar..... The price for this dainty blouse is..... **$6.50**

There is a Habutai silk blouse that is the very essence of style and smartness. This silk washes beautifully without losing any of its nice finish. It is made with the new shawl collar and tie arrangement of self silk..... The price is only ..... **$4.50**

## Separate Coats are Very Smart

You are sure to like this particular style of a separate coat, it comes in covert cloth, and is suitable for summer wear as well as spring. It is trimmed with a novelty belt of self material, patch pockets and buttons. The collar is one of the new scarf collars and gives the coat that smart air of distinctiveness. For this good looking and good wearing coat the..... price is ..... **$29.00**

## New Silk Afternoon Dresses

For an afternoon dress silk is the modish material. Here is a beautiful little dress made of chiffon taffeta in a most becoming shade of blue, Copenhagen. The bodice is lined with net and shows a vestee and sleeves of Georgette crepe, there is a soft girdle around the waist and the shawl collar and skirt have touches of gold embroidery. This elegant dress is.. priced at ..... **$35.00**

*DAILY CALENDER*

*But in the mud and scum of things*
*There always, always, something sings.—Ralf Waldo Emmerson.*

The Redfern Store

Operated by the Cressman Co., Ltd.


# ALLIES TO BEGIN BIG OFFENSIVE ETC.

(Continued from Page Five)

fantry in raiding operations. In none of the raids has any material gain been achieved by either side, except possibly by the French troops of General Petain, who in the Rheims region have penetrated German positions to a depth of about thre-fifths of a mile and put down effectively an attempt on another part of this front made by the German Crown Prince to pierce the French line.

KEY TO SITUATION.

WASHINGTON, March 21.—The key to the 1918 riddle of the western battle front is in the hands of the supreme War Council at Versailles.

Decision on the time and place of major offensive by the Allies rests with that body. It directly controls also, officials here believe, a new weapon forged during the winter with which to make effective its schemes of grand strategy. That weapon is believed to lie in pooling of the army reserves of all the Allies' armies, permitting overwhelming concentrations at selected points of attack.

**Believe Hun Drive Abandoned.**

American observers now are convinced the German high command intends a defensive campaign and that the long talked of drive on Paris or the channel ports has been abandoned. The initiative, according to this view, rests with the allied and American forces. Communiques are being closely scanned for the first indication of any offensive operations mapped out at Versailles.

Decision by the War Council, officers here believe, on the field where these and similar forces from other armies are to be concentrated will show where allied blows at the German defences are designed to fall. If there is to be no German drive, the council will not be forced to hold its reserves for defensive purposes, and can devote this new agency to attempt to smash weak points in the German line.

Opinion on the sectors offering the best opportunity for allied assaults varies widely here. There is sustained agreement, however, that the Italian front may in fact become the main theatre of war this year. Austro-German concentrations and possible offensives on that front may represent the recognition of this view by the German high command.

In any event, even if the Supreme Council might have decided to make the effort to break through in Italy it is believed the first moves in the game would be played in France and Flanders. Drives with all the appearance of being the real offensives would undoubtedly accompany or precede the main thrust.


## Children's Silk Hats

*We extend an invitation to the ladies, to come and see the most exclusive and dainty stock of* **Children's Silk Hats,** *for early spring, ever shown in the City.*

*A visit to our store will make every mother want to buy.*

**W. E. LECH** Manufacturing Furrier and Hatter
336 GEORGE STREET NEAR SIMCOE ST



## Our Exhibit of Photographs

*You are cordially invited to attend the Exhibit of*

***Distinctive Portraiture and Landscape Photography***

***March 18th to 23rd*** *inclusive*

*Afternoons from 3 to 6 o'clock*
*Evenings from 7:30 to 10 o'clock*

**Haynes Studio, 147 Hunter St.**

*Over Bank of Toronto* *1st Door East of George*


# Bill Was Given Six Months Hoist

A FEATURE OF THE MORNING SESSION OF THE LEGISLATURE.

(Special to The Examiner.)

Toronto, March 21. — William Proudfoot, K. C., Centre Huron, who was appointed temporary leader of the Liberal Opposition, at the beginning of the present session, was today at a caucus of the Liberal members here, requested to continue in that capacity, and consented to do so.

A feature of the morning session of the house was a discussion of a bill by J. G. Elliott, West Middlesex, to give women the right to sit as members of the Ontario Legislature. Before the noon adjournment the bill was given a six months' hoist, on motion of the Premier, Sir William Hearst.

A PRESENTATION.

After the conclusion of the morning session of the Legislature, the Conservative members of the House gathered around Sir Wm. Hearst and presented him with a purse of one thousand dollars, and a trip to Porto Rico, for which complete arrangements have been made. The Premier, who has been in rather poor health recently, will leave for the holiday next week.

Firewood was scarce, very scarce, in the neighbourhood. So that when a watchman was discovered asleep minus his wooden leg a friendly wayfarer awoke him, exclaiming:

"Hey, man, they've stolen your leg!"

The sleeper sat up and glowered:

"Did you think," said he sarcastically, "that I wud gang tae sleep in this locality wi' onything aboot me for burnin'? The wife taks awa' ma leg every nicht and brings it back i' the morning."

# WHEELER J. RENOUF ANOTHER ORIGINAL FIRST IS HOME

Another Peterborough "Original First" man who reached Peterborough yesterday morning was Wheeler J. Renouf, who left Peterborough in August, 1914, with the 24th Field Battery's quota and who went to France with the 4th Battery, in which artillery unit practically all the local artillerymen in the first division served.

Renouf arrived on the early C.P.R. train yesterday morning and the authorities had no word of his coming. He is wearing the red and blue chevrons that are an evidence of his long service in France.

**More Arrivals.**

A party of four invalided men arrived home on the 5.40 train last evening and were welcomed by Mayor Duncan and City Clerk Armstrong. Three of them were former members of the 93rd Battalion, Pte. T. Bagnall, Elm street, who was wounded in France, while fighting with the 21st Battalion, Pte. Robert Mitchell, Water street, whose brother and two sons are still in the service and Pte. Jack Knowles, Patterson street, former sergeant of No. 1 Platoon, 93rd Battalion, who was in France with the 1st Canadian Labour Battalion. The fourth member of the party was Pte. Geo. Grist, who left here in March, 1915 with the 39th Battalion and has seen much fighting in France. His brother, Pte. Will Grist, formerly of the 93rd, was killed in action a year ago last January.

Among those who returned yesterday morning was Gunner Robert Smith, a Peterborough boy who went overseas with the Cobourg Heavy Battery and was transferred to the Canadian Field Artillery. He was wounded in France. Pte. Jack Geary, a former member of the 93rd Battalion, who went overseas with the 4th Canadian pioneers was another in yesterday's party.

The name of Sergt. James Wallace was omitted from yesterday's list. He went overseas with the 8th Canadian Mounted Rifles.

**More Last Night.**

On the Belleville train last evening there was another quota of Peterborough men invalided home from overseas. They were met at the station by Ald. Edgar, representing the city. Included in the arrivals were Pte. Frank Leether, a former member of the 93rd Battalion, who was at the front with the 5th Canadian Mounted Rifles, and Pte. Thos. Williams and Jack Stewart, who enlisted here in the 8th Canadian Mounted Rifles.

# Soldier Removed To The Hospital

LONDON (ONTARIO) SOLDIER TAKES ILL ON A TRAIN.

Frank Chesterfield, a soldier whose home is in London, Ont., was removed from a train which passed through the city last night to Nicholls Hospital, in Belleghem's ambulance, where he is at present seriously ill.

CHEESE AND KIPPERED SALMON.

Put into a casserole a layer of crumbs, a layer of salmon, and then a layer of grated cheese. Repeat until one-half pound each of salmon, cheese and crumbs, are used. Finish with cheese. Pour enough sweet milk over all to moisten. Bake in moderate oven one-half hour.


**"ON TIME"**

**No need being late for work, for your meals, for the train or for church, if you have one of our handy little Nickle Clocks in your room—**

**Cost Only $1.49**

*See Our Clock Window*

**SCHNEIDER'S JEWELLERS**
367 George Next Turnbull's
*Marriage Licenses Issued*



**MURINE Granulated Eyelids** Sore Eyes, Eyes Inflamed by Sun, Dust and Wind quickly relieved by Murine. Try it in your Eyes and in Baby's Eyes. **YOUR EYES** No Smarting, Just Eye Comfort. **Murine Eye Remedy** At Your Druggist's or by mail, 60c per bottle. Murine Salve, in Tubes 25c. Free Book of the Eye—Free. Address Murine Eye Remedy Co., Chicago



## W. J. WYATT

EAST CITY'S OLD ESTABLISHED MERCHANT TAILOR.

My engagement with the Globe Tailoring Co. having terminated, I have resumed my regular business in my own premises, Driscoll St.

Practical tailoring in all its branches. Also Clothes Cleaned and Repaired.

I have on hand a first-class stock of Pure Woolens, etc., for Spring Suiting and Overcoatings, which I can make up to measure at moderate prices. It will pay you to see me if you want any good spring garments made to your order.

m.w.f.


# Senator Gronna, Last "Wilful" Pacifist, Declares For War

**Supporter of Mr. La Follette, Who Opposed America's Entry Into Conflict, Announces That He Will Do All in His Power For Victory**

WASHINGTON, D.C., March 21.—Pacifism, long dying, was pronounced officially dead in the Senate yesterday.

Senator Asle J. Gronna, of North Dakota, following the example of his friend and adviser, Senator La Follette, of Wisconsin, formally renounced his opposition to the war and urged its prosecution to complete victory. Senator Gronna was a member of the "Little group of wilful men" and one of the six Senators who voted against the declaration of war against Germany. He has stood consistently by Senator La Follette in every act and utterance since war clouds began to appear.

**Knows His Patriotic Duty.**

"There were those of us who were not willing at the particular time the declaration was made to enter the war," said Senator Gronna, "but I hope that, at least, no Senator will challenge the patriotism of any of those who were in the minority at that time.

"We are as much interested in the outcome of the war as those of you who were in the majority. We have as willingly given our sons, and many of us have given our sons who did not have to go on the field of battle under the law; but, after the war had been declared speaking for myself, I knew it to be my patriotic duty to do everything in my power to successfully prosecute the war.

"We have contributed as liberally as we have been able to contribute to every fund necessary to successfully prosecute the war. It is no longer a mooted question. We are facing a powerful enemy.

**"Not Living in the Past."**

Every American citizen must realize that it is his duty as a citizen of this government to see that victory with honour is won. Our faces must be turned to the future. We are not living in the past. Autocracy and oligarchy must be crushed wherever found, in the interest of peoples' government, in the interest of liberty and freedom."

Senator Gronna is the last of the anti-war Senators to desert the sinking ship of pacifism. Others from time to time during the last year have realized the futility of their attitude and have thrown their support to the winning of the war. Senator La Follette, in a public statement Sunday, declared for the war and its vigorous prosecution.

# Close Season For Shipments Of Liquor

EXPRESS COMPANIES NOTIFIED OF THE APPROACHING DROUGHT.

The Peterborough Office of the Dominion Express Company has been notified that after April 1st it will be unlawful to send, take or transport liquor into any prohibited territory. Express companies must, therefore, decline to accept any shipment of liquor which cannot reach its destination on or before March 28th.

# Board Of Trade Annual Meeting

The annual meeting of the Peterborough Board of Trade will be held on Tuesday in the City Council Chamber, when the election of officers will take place.


**USED FOR SHAVING.**

Many men are troubled, more particularly in the cold weather, with a sort of roughnes of the skin or eczema caused by shaving. The application of Dr. Chase's Ointment after the shave soon cures the trouble and by using it after each shave you keep the skin soft and prevent irritation and soreness. Because of its antiseptic qualities this ointment prevents and cures Barber's Itch.


# GRAND OPENING SPRING SEASON

When the sun reached the equator today and smiled over its northern rim at the winter weary inhabitants of America's north temperate zone, it proclaimed the arrival of Spring, and the earth returned a chorus that rippled with delight, thanksgiving and a ringing encore.

The first day of Spring was reflected in the glad faces of the people on the streets, the parades of 'prams that dearly love to converge in the crowded sections of George street when the air for the young hopefuls is just as good on the empty streets in the outskirts; it was sounded in the sweet, wistful notes of the bluebird, the love thrills of the robin seeking a mate, and the cascade of perfect music from the cheery little song sparrow.

The warm, bright sun emphasized the winter coats that mourn the departed season, and focussed on houses that have long been strangers to fresh paint.

To-day, spring was everywhere. It did not herald its coming like a prima donna whose entrance must be elaborately prepared, but rather like the impetuous soubrette rushed in with the chorus, and right down to the footlights with the orchestra joining them in the big opening bit. The old bald heads caught the fever and are out on the roadside puddling in drains with all the relish of the small boy, and dissembling a real love for an amusement that lingers through all the years, and is perennial with Spring. And as the new season brings the new year closer to its end, so does it bring youth and age a step nearer their common home.

At a meeting of Warman branch of Saskatchewan Grain Growers' Association the Government was asked to fix a minimum price for hogs, based on feed prices, to continue for a year after the end of the war.

PTE. ROBT. MITCHELL, SR.
Formerly of the 93rd Battalion, who was one of the men to return yesterday.

# Turnbull Values--New Spring Goods--Make this a Busy Store

## The Ways of 1918
## Spring Fashions

*are being carefully studied, this week in this store's showings, by women whose wartime interests have made them doubly desirous to dress well, with wise expenditure. These showings emphasize clearly that while conservation is in order, originality, style and good taste have not suffered—and are attainable at moderate prices.*

***Special Exhibits of Particularly timely interest, are being made in our Ready-to-Wear and Millinery Departments***

*Distinctive Styles in Suits....$17.50 to $45*

*Unusually Charming Coats...$12.95 to $40*

**A Special Showing**

Of smart tailored models — suits of unusual attractiveness, embracing Fashion's favored modes. Newest models—strictly tailored with braid trimmings and fancy over collars. Greens, browns, blacks and navy are among the colors, at

**$17.50 and $20**

## Rugs, Draperies Prices Reduced

**LACE CURTAINS**

50 Pairs strong Lace Curtains, 36 to 45 inches wide, in a good range of designs, including plain, floral and conventional, 2½ and 3 yards long. Regular $1.50. Friday and Saturday.... pair ..... 98c

**SCRIM CURTAINS**

These Curtains are 2½ yards long, hemstitched, and have a neat lace trimmed edge. Come in white, ecru and cream. Exceptional value. Regular $1.75. Friday and Saturday, pair $1.19

**MERCERIZED MARQUISETTE**

Plain or hemstitch Marquisette, in a very rich appearance, has a soft silky finished mesh weave, drapes splendidly, and gives a neat effect. Choice of white, cream, ivory and beige. 36 inches wide. Regular 40c. Friday and Saturday, yard..... 29c

**"SUNFAST" MADRAS MUSLIN**

English "Sunfast" Madras Muslin, made by the makers of the original "Sunfast" cloths. These are in designs of floral, conventional, etc., and come in two-tone colors of blue, rose, brown, gold and green. Excellent material for over-drapes. Width 45 inches wide. Regular $1.25. Friday and Saturday, yard.... 98c

**HEAVY AXMINSTER RUGS**

Ten rugs in two sizes only, of these heavy grade Axminster Rugs, with a deep thick pile and lustrous finish. Come in various Oriental designs, suitable for any room. Note sizes and prices:
3 x 3½ yards. Regular $48.00... Friday and Saturday.... $41.75
3 x 4 yards. Regular $52.50.... Friday and Saturday.... $45.75

**REVERSIBLE HEMP RUGS**

These rugs are strongly woven together with reliable warp, and will outlast in wear any other kind of Ingrain Rug. The colors the two-tone greens, or browns, similar to a Scotch Wool Rug, with medallion centre designs, and are reversible. A most economical Rug for the bedroom. Choice of different sizes:
2½ x 3 yards. Regular $7.50... Friday and Saturday.... $5.21
3 x 3 yards. Regular $9.50.... Friday and Saturday.... $7.21
3 x 3½ yards. Regular $10.50.. Friday and Saturday.... $3.21
3 x 4 yards. Regular $12.50.... Friday and Saturday.... $9.81

## Savings on Wash Goods

**NEW VOILES, 45c YARD** — White grounds, narrow and wide colored stripes; sheer with good bright finish, yard.... 45c

**69c TABLE DAMASK, 50c YD.** —60 inches wide, heavy quality, stripes, spots, and floral patterns. Usual price 69c yard. Friday and Saturday values, yard ..... 50c

**29c DRESS DUCKS, 20c** — White dress ducks, satin finished, heavy quality, 27 inches wide, suitable for children's wear. Regular 29c. Friday and Saturday, yard ..... 20c

**COTTON CREPES, 25c YD.**— Plain colors, mauve, pink and black, 30 inches wide, yard. 25c

**HUCK TOWELS, 45c PAIR**— Heavy weave, 18 x 36 inches, hemmed ends. Regular 59c. Friday and Saturday..... 45c

**25c TOWELLING, 21c** — 16 inches wide. Regular 25c yard. Friday and Saturday, yard.. 21c

## Dainty Neckwear

Both suits and dresses are quite simple this Spring, and depend much upon pretty neckwear to give them a dainty feminine appearance. Satins, georgettes, and crepe-de-chines, are shown in a pleasing variety of the newest styles.

The New Tuxedo Collar and New Flat Sailors as well as the Gypsy Collar are especially chic. Attractively priced at from ..... 50c to $3.00

Fancy ties in a variety of stripes and plain colors, made of crepe-de-chine and wash silks..... 50c to $1.00

## Quality in Gloves & Hose

The standard of excellence for which our gloves and hosiery are noted has been maintained in spite of the difficulties in obtaining thoroughly good qualities at moderate prices.

In gloves we are showing splendid selections in kid and fabric. Black, white, and the newest Spring shades are admirably represented in all fashionable styles and desired lengths.

There are plain or emboridered styles in shades to harmonize with the new colors in costumes and shoes.

**LISLE HOSE**

Ladies' Fine Lisle Hose, in colors of nigger brown and grey. All sizes. Pair ..... 50c

**COTTON HOSE**

Ladies' Fine Knitted Cotton Hose, double process dye, guaranteed. All sizes. Pair ..... 25c

**CHAMOISETTE GLOVES**

Plain white ..... $1.00
All other colors ..... $1.25

## Savings! Savings! Savings! In the Staple Department

**OXFORD SHIRTINGS, 25c YARD**

Oxford Shirtings — In medium colors, white with blue stripes, and blue with white stripes. Friday and Saturday, yard ..... 25c

**FACTORY COTTON, 18c YARD**

Factory Cotton—good round thread, free from specks, 34 or 36 inches wide. Friday and Saturday, yard..... 18c

**BUTTER CLOTH, 10c YD.**

Good quality Butter Cloth—Price advances very shortly. For Friday and Saturday, yard ..... 10c

**APRON PRINT, 25c YD.**

Apron Print — With border, 38 inches wide, light and dark grounds, old fast colors. Friday and Saturday, yd. 25c

**WHITE FLANNELETTE, 30c YARD**

An extra heavy snow white Flannelette, soft fluffy finish. 38 inches wide. A quality that is worth at least 40c to-day. But for Friday and Saturday we offer it for, yard..... 30c

## New Spring Dress Goods

Black and White Shepherd Checks, 36 to 54 inches wide. Yard ..... 25c to $1.50

Whipcord Suiting, 40 inches wide in shades of jade green, brown, grey, sand, mastic. Yard ..... 90c

Plaids—For separate skirts, 40 inches wide, per yd 75c

## Underwear! Underwear!

**ODD LINES LADIES' WOOL DRAWERS** — Open style only. Regular $1.25 to $1.50, for..... $1.19

**LADIES' HEAVY COTTON VESTS**—With V neck and elbow sleeves and drawers to match, in open or closed style. Size 40, 42, for ..... 85c

**CHILDREN'S COMBINATIONS** — Harvey's New Mode style, in heavy weight cotton. Regular $1.25, for..... $1.00

## Basement Bargains

Granite Double Boilers in a heavy quality of grey granite, each ..... 85c and 95c

Bread and Butcher Knives, each ..... 15c

Flour Sifters, Victor Brand, each ..... 25c

Clothes Pegs, 6 doz.. for 10c

Longhandled Granite spoons, ..... 10c

Aluminum Salt and Pepper Shakers, pair..... 15c

Blue Band Bowls, small size, each ..... 5c

Round Steel or Granite Roasters, each..... 65c

Steel Frying Pans, heavy quality, sizes 8 and 9..... ..... 35c and 45c

Egg Cups, single, white with gold lines, dozen..... 35c

Plain White Sauce Dishes, semi-porcelain, dozen. 48c

Table of fancy china, consisting of Bread and Butter Plates, Sauce Dishes, Sugar and Creams, Tooth Pick Holders, etc, each 15c

Another table of this Nippon China in larger size pieces, such a Cake Plates, Salad Bowls, Jewel Cases, etc, each ..... 25c

# TURNBULL'S

*"The Big Store"*


EXTRA! BY UNITED PRESS SERVICE EXTRA!

# Germans Have Penetrated The British Front

**The Enemy is Reported Advancing at Several Points--Western Front Offensive Opens Up With a Bang--First Day Successes For the Enemy Were Expected.**

## SHELLING HEARD IN DOVER

(By William Philip Simms.)
(Special to The Toronto Star and The Peterborough Examiner.)

WITH THE BRITISH ARMIES IN FRANCE, March 21.—The Germans began a heavy bombardment at five o'clock this morning from a point just south of the Scarpe River to the right flank of the British armies south of St. Quentin. (This is a distance of about 50 miles in an air line, and comprises nearly 75 miles of front) From the same hour on considerable firing was reported in the Messines sector.. (Messines is in Belgium, six miles south of Ypres and about thirty-five miles north of the Scarpe. At four o'clock this morning the enemy began a bombardment with gas shells in the Fleurbaix and Armentieres sectors. (Armentieres is six miles south of Messines and Fleurbaix is four miles south of Armentieres). This bombardment was still under way at 6 o'clock. Thus along almost the whole of the British front cannonading began to rumble and speed up, but at the early hour of cabling no further details were available. For the past two weeks the front has been growing more feverish. Over one hundred raids have been carried out by both sides while the battle in the air has never ceased. The Germans have made particularly frenzied attempts to prevent the Allies from flying over their lines, meanwhile making the most desperate efforts to reconnoitre the British dispositions of forces. This has resulted in amazing flashes in Cloudland. As I conclude this despatch the guns are still belching flame and steel.

A LATER DESPATCH.

WITH THE BRITISH ARMIES IN FRANCE, March 21.—The enemy is reported advancing at several points between the Scarpe River and St. Quentin. Infantry has penetrated the British front at points north of Lampicourt and Louvrat. Later, it was reported, the Germans were advancing on the St. Quentin Ridge, on the edge of the Cambrai salient and also through the Gauche Wood on the same sector, and through the brick fields near Croisille-Sur-Villers.

HEAVIEST EVER HEARD.

(Canadian Press Despatch.)

LONDON, March 21.—Despatches report the artillery fire on the battle front as the heaviest ever heard on the English east coast from such a distance. Doors and windows of houses in Dover and other places being continuously rattled by heavy shocks. The shelling is reported to have lasted from three to seven o'clock this morning.

## GEORGE STREET STORE CHANGES HANDS

**Mr. N. Douros Has Leased South Section of Mr. T. C. Elliot's Store**

Mr. N. Douros, of the Boston Cafe, has leased the south section of the large store of Mr. T. C. Elliot, dry goods merchant. It is the intention of Mr. Douros to open a first class confectionery store and ice cream parlor. This will not in any way interfere with the plans of Mr. Eliott to remodel his store and continue the extensive business which he has created. Mr. Eliott will retain the north store and the two upper floors.

## ENEMY DESTROYERS AND TORPEDO BOATS SUNK OFF DUNKIRK

Canadian Press Despatch:

**LONDON, March 1.—A naval battle between German destroyers and British and French torpedo craft off Dunkirk may have accounted for the flashes at sea seen from Ramsgate. In this sea fight two German destroyers and two torpedo boats on the German side are reported sunk, while only one British vessel was damaged out of five British and French destroyers engaged. German destroyers evidently came out to bombard Dunkirk, and they had been occupied with this bombardment for ten minutes before the British and French engaged them.**

LONDON, March 21. — (Admiralty official.)— Two enemy destroyers and two torpedo boats have been destroyed by a force of British and French war vessels. One British destroyer was damaged. The engagement was off Dunkirk early to-day. British casualties were slight and French losses nil.

## BRITISH ADVANCE IN PALESTINE

**Counter Attack by the Turks Was Repulsed.**

Canadian Press Despatch:

LONDON, March 21.—British have made another advance in Palestine, capturing three towns. A counter attack by the Turks was repulsed. The statement follows:

"We occupied Beit Rima and Kefr-tut, both south-east of Deir Balleta and were unopposed. We drove off a counter attack at Deir Ballet and secured the high ground to the westward.

"Airmen dropped 470 bombs on establishments in the vicinity of Elkutrani Station. Direct hits were observed on the objectives."

"That new recruit must have been a bookkeeper."

"Why so?"

"I just noticed him trying to put his bayonet behind his ears."— Boston Transcript.

## Marry Man Not Afraid To Wear 49c. Overalls

Chicago.--Billy Sunday preached to 25,000 people last night

Mr. Sunday said the hardest verse in the Bible for him to live up to was "Resist not evil." "If a man smite thee on one cheek, turn to him the other also."

"I don't know whether I have gotten down to that one cheek basis or not," he said. "If a fellow would swar me on one cheek, I think I'd clear for action like a Battleship."

Then he turned to the tests of Christianity in the family life, saying:

"What motive animated your marriage? Was it the basis of mutual attraction? Why did you marry that girl? Because she was a good looker and could get herself up attractively?

"Why did you marry that young fellow? Because you thought that when the old man kicks off and the will is probated that he'd get something that he hasn't the ability to earn? Why did you marry him?

"Now, whenever a girl gets too proud to marry a young fellow with a hundred and sixty acres of land and a hundred red hogs and a lot of cows, because he can't tell a tange from a load of hay--say, you put it down, will you, as a lead pipe cinch that she'll either die an old maid or she'l marry some fellow on ten per with one pair of hole proofs.

"Girls, if I were you I'd rather marry a man who is man enough to wear a pair of 49 cent overalls that to hook up to some Cuthbert who can play the mandolin or the ukulele and smoke Turkish cigarettes, and live off the old man's pensions. That is good hope.

**FOR RESTRICTED MARRIAGES.**

"If I had the power to enact my convictions into law I would require and compel the prospective husband to be able to show something more than the mere price of a marriage license. He'd have to show an ability and a disposition to maintain a home; he'd have to show himself as sound in mind, sound in body, and sound in morals.

"I want to tell you, generations yet unborn have the inherent right to be well born.

"There are multitudes of people not so much born into the world as they are damned into the world, and their fate is sealed a generation before their mothers kiss them, and if their old granddaddy or great-granddaddy had been hanged for stealing horses he wouldn't be in Sing Sing."

**NEED SOCK DARNING MOTHERS**

On the indifference of some mothers the evangelist was particularly severe:

"I think that a fool mother that will allow a 16 year old sissy to float around town and joyride and hit the cabarets till 2 o'clock in the morn-

A trainload of newly drafted men reached their cantonment late in the afternoon. By the time they had passed through the receiving station and the hands of the doctors, it was nearly midnight. Several of them were awakened at four o'clock the following morning to assist the cooks in preparing breakfast. As one well-built sleepy, drafted man got to his feet he stretched and yawned.

"It doesn't take long to spend a night in the army."— Everybody's Magazine.

ing with a counterfeit sport, with weak jaws and weaker morals, puffy eyelids, green vest, pair of spats on --O she's opening the front door and inviting sin and disgrace to cross her threshold.

"If you don't know what kind of company your daughter keeps, or what time of night she turns in and hits the hay, I want to tell you that your roar when the tongue of gossip get busy will sound about as pathetic as a wheeze on a Jew's harp.

"I'd give more for one good, God-fearing, pant patching, sock darning, bread making praying mother in Israel than I would for a whole trainload of these little frizzle headed sissies of our day, my friends, and the way they are living now, and how they are going.

**SUE FOR THE DOUGH.**

In enumerating some of the shortcomings of society the evangelist contrasted its deeds with the command of Christ to "love one another." He did it in short sentences thus:

"Jesus Christ said, 'Forgive your debtors.' And the world says, 'Sue them for their dough.'

Jesus Christ says, 'It's more blessed to give than to receive.' The world says, 'Get all you can, and then can all you get.'

"Jesus Christ said, 'Give to him that asketh of thee, him that would borrow of thee turn thou not away.' The world says, 'Go to the Associated Charities; I subscribe.'

"Jesus Christ said, 'You can't serve God and mammon.' The world says, 'God on Sunday; mammon through the rest of the week.'

"Jesus Christ said, 'Him that smiteth thee on one cheek, turn to him the other also.' The world says, 'Call a cop.'"

## Overwork Paralysis

**Doctors Said His Case Was Hopeless—Could Not Walk or Write—Speech Almost Gone—How Cure Was Effected.**

ST. ANN'S, Ont., March 21.— Paralysis is far more easily prevented than cured. For this reason it is only wise to be warned by sleeplessness, headache, nervous indigestion and neuralgic pains and begin reconstruction treatment before the nervous system becomes too far depleted.

This letter from Mr. Hyatt is quoted to prove to you that Dr. Chase's Nerve Food is effective even after paralysis has set in. It is not advisable, however, to neglect nervous disorders until such conditions are developed.

Mr. Avery Hyatt, Blacksmith, St. Ann's, Lincoln County, Ont., writes: "I am a blacksmith by trade, and ten years ago became afflicted with paralysis. I could not walk or read or write, and could talk with difficulty, so that it was a hard matter to understand anything I would say. Being only a young man, I was nearly discouraged. Two doctors told me it was brought on by overwork, and that my case was hopeless.

"One day my father read about Dr. Chase's Nerve Food, and advised me to try it. I bought 12 boxes, and when the fifth was used I saw that I was getting better. By the time the 12 boxes were used I was cured. I am well and strong and working every day, thanks to Dr. Chase's Nerve Food."

This statement is certified to by Mr. Elmore J. Hodgins, J.P.

Dr. Chase's Nerve Food, 50 cents a box, a full treatment of 6 boxes for $2.75, at all dealers, or Edmanson, Bates & Co., Limited, Toronto. Do not be talked into accepting a substitute. Imitations only disappoint.


Children Cry for Fletcher's

# CASTORIA

The Kind You Have Always Bought, and which has been in use for over 30 years, has borne the signature of Chas. H. Fletcher and has been made under his personal supervision since its infancy. Allow no one to deceive you in this. All Counterfeits, Imitations and "Just-as-good" are but Experiments that trifle with and endanger the health of Infants and Children—Experience against Experiment.

## What is CASTORIA

Castoria is a harmless substitute for Castor Oil, Paregoric, Drops and Soothing Syrups. It is pleasant. It contains neither Opium, Morphine nor other Narcotic substance. Its age is its guarantee. It destroys Worms and allays Feverishness. For more than thirty years it has been in constant use for the relief of Constipation, Flatulency, Wind Colic, all Teething Troubles and Diarrhœa. It regulates the Stomach and Bowels, assimilates the Food, giving healthy and natural sleep. The Children's Panacea—The Mother's Friend.

GENUINE CASTORIA ALWAYS
Bears the Signature of
Chas. H. Fletcher.

In Use For Over 30 Years
The Kind You Have Always Bought
THE CENTAUR COMPANY, NEW YORK CITY.


## New York Stock Market

("Quotations by Erickson, Perkins & Co., Brokers, 14 King St. W., Toronto.)

NEW YORK, March 21.—Atchison 94, 94 1-2; B. & O. 54 1-8, 54 3-8, C.P.R., 136 1-2, 136 1-4; N.Y.C., 71 1-2, 71 3-4; Penna 44 7-8, Reading 85 3-8, 85 1-8; St. Paul 41, 41 1-4; Marine 27 1-2, 27 3-4; Marine Pfd. 95 1-4, 95 3-4; Rep. Steel 79, 79 3-4; U. S. Steel 91 1-4, 91 1-2.

CHICAGO, March 21.—Corn, March, 127 6-8, 127 3-4; May, 125 1-4, 125 1-2, B; oats, March 90, 90 1-2; May 85 1-4, 86 1-4.

TORONTO, March 21.—Steel of Canada, 57 5-8, Steel of Canada, Pfd., 99; Maple Leaf 95, Bid; Steamships, Common, 39 7-8, Bid; War Loan 1937, 95 1-4, Dom. Steel 60 3-8; N. S. Steel 63 1-2; C. G. E. 102 1-4; Can. Loco. Pfd. 62 3-4, Bid.

**WAS FINED $200.**

**Charlie Morgan's Friend in Police Court Yesterday at any Rate Told the Truth.**

Unless Charlie Morgan can produce $200, he will spend the next six months in jail, instead of in greater production. This morning he pleaded guilty to having liquor in a place other than his dwelling.

"Why you people run such chances I don't know!" observed Magistrate Dumble, who simply remarked that the law must be obeyed, and that if men permitted their appetite for intoxicants get the better of their common sense, it was their affair.

## Canadian Officer Found Dead In New York

Special to The Examiner:

NEW YORK, March 21. — Capt. Zimmerman, 4th Brigade, C.F.A., who was found dead in his room in the Vanderbilt hotel, one cartridge of his pistol having been discharged into his heart, was a native of Colborne, Ont., and went overseas from Toronto in the second contingent.

## More Soldiers Arrive Home

Canadian Press Despatch:

HALIFAX, March 21. —A big liner which arrived in port yesterday with a large number of officers and men returned wounded, on furlough or for special duty, is still anchored in the stream. It is expected, however, that she will dock to-morrow morning and men will immediately go forward to their destination.

**MAPLE SYRUP.**

**Peterborough County Farmers Are Beginning to Tap.**

Maple Syrup will probably be on the market this week as the farmers about Nassau and Auburn started to tap the trees to-day. In all probability syrup will be at a premium, on account of the high price of wood Some farmers of Otonabee who have in previous years run large quantities, have decided to conserve wood and discard the syrup.

**CHEESE PUDDING.**

In one-half cup of milk and one egg soak slices of bread until soft but not broken. Put a layer of bread and then one of grated cheese into an oiled baking dish. Repeat until one-third cup of cheese is used. Have bread on the top layer. Bake in moderate oven until cheese is melted.

# THE WORLD OF SPORT

## TORONTOS WIN THE FIRST FROM VANCOUVER

TORONTO, March 21.—Vancouver, Pacific Coast League champions, playing under National Hockey League rules, were beaten by Toronto by a score of 5 to 3 in the first of the Stanley Cup games at the Arena last night. To say that the showing of the Westerners was disappointing is expressing it mildly; they failed to provide even a good contest, and several Ontario Hockey Association exhibition games played this season were far more interesting to watch than last night's fixture. Possibly it was the unfamiliarity of the Pacific Coast League champions with N. H. L. rules, or it may have been the strangeness of the rink and the heavy ice, but it is certain something interfered to prevent the crowded Arena from witnessing a good contest.

**Stars Fail to Shine.**

"Cyclone" Taylor was there with all his speed, as was his clever side-partner, "Mickey" McKay, but they were not such whirlwinds that the Blue Shirts had any difficulty in checking them off their feet. And this applies to the entire Vancouver team. They were outchecked from start to finish, and only occasional rushes of Taylor and McKay got away without two or three Toronto men hugging the puck-carriers. And when it came to stick-handling the Toronto team made the Westerners look like juniors. Noble, Randall and Cameron completely baffled the entire Vancouver team with their brilliant stick-handling, and at no time did the Westerners have a chance against the clever stick-handling of the Blue Shirts.

**Visitors Do Not Check Back.**

The Vancouver team are a speedy aggregation. They break quick and develop speed as they progress. Finished skaters, they can turn in surprisingly small space, push well and shoot hard, if inaccurately. In view of the fact that they are fast, as they proved last night, it is all the more surprising that they failed to check back. Perhaps it was because they play the seven-man game on the forward line that upset Vancouver's play. At any rate, they attempted no combination at any time, and such efforts as were devoted to back-checking were only spasmodic and lacked the persistency and relentlessness of the N. H. L. champions.

## C. G. E. Wins Two From The Grocers

In the ten-pin league last night at the Water Street Alleys, the Canadian General Electric team won two of the three games from the Grocers. The total pinnage was: Canadian General Electric, 2366; Grocers, 2327.

Fielder, for the C.G.E., had high three games for the night, with a 580 total; also high single of 219.

For the Grocers, Fitzpatrick was high man, with 560 for a three game total. Boyd had high single of 203.

The scores were as follows:

| | | | | |
|---|---|---|---|---|
| C.G.E.— | | | | |
| Fielder | 192 | 219 | 169 | 580 |
| Jackson | 125 | 165 | 177 | 467 |
| Seaton | 129 | 122 | 168 | 419 |
| Langley | 130 | 140 | 173 | 443 |
| Early | 181 | 144 | 122 | 457 |
| | 757 | 790 | 819 | 2366 |
| Grocers— | | | | |
| R. Ross | 137 | 166 | 170 | 473 |
| Boyd | 203 | 123 | 155 | 481 |
| Dummy Score | 125 | 125 | 125 | 375 |
| Heard | 137 | 195 | 160 | 492 |
| Fitzpatrick | 179 | 179 | 148 | 506 |
| | 781 | 788 | 758 | 2327 |

To-night a good game is anticipated when the De Laval and the Printers clash for a three-round bout.

**NEW TEN PIN LEAGUE.**

A new single schedule ten-pin league will be started immediately after the finish of the present league. All teams are asked to send in their entries immediately.

**McGRAW IMPRESSED WITH HOT SPRINGS.**

Hot Springs, Ark., March 21.—Before leaving here for Marlin, two days ago, Manager McGraw, of the Giants, according to Manager McGraw, of the Giants, intimated that the Giants next season will make Hot Springs their Spring camp. The Giants have trained at Marlin for eleven years, and McGraw feels a change is not only due but desirable. If he can get some club to make use of the Marlin field McGraw says he will come to this place.

McGraw was impressed by the beneficial effects of Hot Springs training. There is a ground available opposite the Dodgers' quarters, at Whittington Park. It once was called Fogel Field, named after Horace Fogel of the Phillies, but now is known as Fordyce Park.

**GAZETTE UNDER NEW MANAGEMENT.**

Lindsay, March 20. — A change in the ownership of the Fenelon Falls Gazette has become effective, the purchaser being Mr. G. A. Robson, of Lindsay, who, however, will not leave Lindsay until April 1.

Mr. Robson's departure from Lindsay will be regretted. He was an active member of the Cambridge street Methodist church, an enthusiastic curler, and a good, all round citizen. As a member of the "arts preservative" he stands in the front rank. His friends will wish him success in Fenelon Falls.


# NEILL'S NOW OPEN AT 132 SIMCOE STREET

Entire NEW STOCK of HIGH-GRADE BOOTS SHOES & RUBBERS

*Neill Quality*

We will appreciate the Patronage of all our customers and all others who come. We believe the prices of our New Goods will prove attractive.

**R. Neill, Limited**

Temporary Store, 132 Simcoe Street

an ARROW form-fit COLLAR

CLUETT, PEABODY & CO., Inc. Montreal


## Business Men's Five Pin League

**FIRST HALF OF SCHEDULE FOR Y.M.C.A. BUSINESS MEN.**

The team captains are the following: Vimys, J. E. Smith; Festuberts, E. Walton; Ypres, C. C. Parsons; Sommes, R. G. Dobbin; St. Juliens, Chief Thompson; Paschendales, A. Mansfield.

Monday, March 18: Vimys-Festuberts.

Friday, March 22nd: Ypres-Sommes.

Monday, March 25th: St. Juliens-Paschendales.

Tuesday, March 26th: Sommes-Paschendales.

Wednesday, March 27th: Festuberts-St. Juliens.

Friday, March 29th: Vimys-Ypres.

Monday, April 1st: Vimys-Sommes.

Tuesday April 2nd: Festuberts-Paschendales.

Friday, April 5th: Ypres-St. Juliens.

Monday, April 8th: Vimys-St. Juliens.

Tuesday, April 9th: Festuberts-Sommes.

Friday, April 12th: Ypres-Paschendales.

Monday, April 15th: Ypres-Festuberts.

Tuesday, April 16th: Vimys-Paschendales.

Friday, April 19th: Sommes-St. Juliens.

## DOFFING THE HAT

### Politeness Traced Back to the Primitive Times.

**Ancient Peoples, as Mark of Submission, Uncovered Body and Surrendered Their Clothing.**

We consider a man a gentleman who takes off his hat to a lady. At least he act is thought to be gentlemanly, polite. The origin of this custom, like so many other customs common among so-called civilized peoples, goes back to primitive times, says the Salt Lake Tribune.

When a person was made captive his conqueror stripped him of his weapons and clothing and left him without anything he could call his own. The captive was thus made a slave, his lack of clothing being evidence of his subjugation. We need only to look at the sculptures of the Assyrians to see the truth of the fact. And in Isaiah 20:2-4, we find the following statement: "And the Lord said, like as my servant Isaiah hath walked naked and barefoot three years for a sign, so shall the king of Assyria lead away the Egyptians prisoners and the Ethiopians captives, young and old, naked and barefoot."

The first step, then, in tracing the origin of taking off the hat, is the surrender of the clothing among primitive and ancient peoples as a mark of submission. The next step is the uncovering of the body as a mark of reverence. There are all degrees of uncovering, though often only the most valuable parts of the clothing are taken off in the presence of superiors.

It must be remembered that this act of uncovering the body was ceremonial in nature and used to show reverence to a superior. Then came the use of the ceremonial to propitiate the dead. We can see a remnant of this most any time. At funerals and in our graveyards men take off their hats. They still take off their hats on entering churches and before the images of Christ and the Madonna.

In times of chivalry men raised their hats to ladies to show reverence. But this was only superficial in meaning. A knight would ride down a poor peasant woman carrying a large burden and never think of helping her—least of all would he think of taking off his hat to her. However, if he heard of some beautiful damsel of his own class in the slightest danger, imaginary or real, he would go to her and, hat in hand, kneel and dedicate himself to her service.

Today much the same things occur. Ordinarily a gay youth forgets to take off his hat to his mother, yet he shows this deference to his "best girl." After all it is only form, and politeness should go deeper than this. However, the form persists, and it is of some historical interest to remember that it is a remnant of the primitive stripping of a captive by which process was expressed the fact that he yielded up all he had. Taking off the hat to a wealthy girl means, occasionally, not only the yielding up of all you have, but the getting of all she has. Ceremony is often nothing but a hard calculation in regard to personal results, especially where self-aggrandizement is the ultimate aim of the polished individual.

**Stunning.**

"Oh, Effie, your new gown and hat are stunning!"

"Yes. Alfred hasn't recovered yet from the shock the bill gave him."

## Norwood News

NORWOOD, March 20.—Mr. John Weir spent a few days of last week in Madoc.

Mrs. R. Lees of Peterborough, has been visiting her sister, Miss E. Waters.

Mrs. Oakman, who has been a guest of her parents, Mr. and Mrs. W. McColl, returned home to Moorefield last week.

Rev. Irwin was in Campbellford on Sunday conducting the educational services in the Methodist church. Rev. A. R. Sanderson took charge of the services here.

Mr. D. N. King has purchased Mr. Alex Kempt's block on Peterborough street. Mr. Kempt intends moving to Sault Ste. Marie, where he has been offered a lucrative position.

Mrs. Jason Nicol, who has spent the past few months at the home of her father, Mr. Jas. Calder, returned home to Kelfield, Sask., last week.

Mr. Patrick McNichol, of Muskoka, is visiting at the home of his brother, Mr. James McNichol.

Mr. Lees, I.P.S., visited the Public school on Thursday and Friday of last week.

Mrs. Rhodes of Windsor, is a guest at the home of Mr. and Mrs. W. Doughty.

Mr. and Mrs. Will Harrison were in Burlington last week attending the funeral of the latter's aunt, Mrs. J. B. Morrow.

Miss Mary Tucker was in Peterborough for the week end.

Mr. Fred Anderson of Peterborough, was in town last week.

Mr. Lobb returned last week to his home in Gladstone, Manitoba.

Rev. E. J. Wolland has been appointed one of the commissioners to the General Assembly in London in June, by the Peterborough Presbytery.

Miss Annie Richardson of Lang, has been spending a few days with her parents, Mr. and Mrs. Wm. Richardson, Sr.

Miss Clysdale of Peterborough spent the week end with her parents Mr. and Mrs. W. Clysdale.

Union prayer meeting will be held on Wednesday evening in the Presbyterian church.

Rev. Irwin was in Havelock last Wednesday night, and unveiled the honour roll of the Methodist church.

Miss Mary Pickford, of Brighton, is a guest at the home of her uncle, Mr K. G. Thomson.

Mrs. A. B. Greenbank was in Cobourg last Wednesday assisting in the organization of a branch of the I.O.D.E.

Rev. Mr. Irwin, scout master, has been appointed, from Ottawa, as town director of 'Soldiers of the Soil,' Norwood and vicinity, and it is hoped many boys of the 'teen age will enlist for work on the farms this summer.

Mr. and Mrs. Wm. Clarke, who recently moved to the village from Centre Dummer, were the recipients of a parlour table and wall bracket, presented to them on Friday evening by a number of their old friends and neighbours.

Miss Lillian Moore spent the week end with Misses Wilma and Grace Humphries at their parents' home near Hastings.

Mr. and Mrs. D. Bongard of Peterborough, were in town last week.

Master Earl Cuthbertson, son of Mr. Hugh Cuthbertson, is in Nicholls Hospital, Peterborough, where he underwent a very serious operation last week for appendicitis.

The funeral of Alice Fleming, widow of the late Joseph Peters, took place on Thursday, March 7th to the Norwood cemetery. Deceased resided for several years in Norwood, but at the time of her death was with friends near Perth. Two children, Gladys and Clarence, are left to mourn her loss. The service was conducted by Rev. Irwin, as Rev. Noble of the Anglican church, is at present in Jamaica.

Miss Kirkpatrick was in Peterborough last Wednesday.

Miss Katie Edwards is in Nicholls Hospital, where she was operated on last week for appendicitis.

Mrs. J. G. Keefer was in Peterborough on Wednesday.

Rev. and Mrs. Glover of Centreton are visiting at the home of the latter's parents, Mr. and Mrs. W. Andrews.

Mrs. F. Hawkins was in Peterborough on Saturday.

On Saturday evening the ladies of the Women's Institute gave an oyster supper in the Town Hall for patriotic purposes. A three-storey cake was offered, as a prize, and estimates as to the number of beans in a bottle were sold at ten cents each. From this source nine dollars were received.

The nearest estimate, which was eight less than the correct number 1,433, was given by Mr. F. McCrae, of the Agricultural Department, who won the lower storey of the cake. Bessil Rogers received the second story and Mrs. Will Richardson the third. The proceeds amounted to $128.15. From the sale of shamrock badges twelve dollars and seventy-five cents were realized.

On Monday evening a ten-cent supper was held in the Institute rooms which brought twelve dollars, making a total for the two evenings of $140.15.

Mr. Robert Patterson of Tweed, has been a guest at the home of Mr. and Mrs. Jas. Calder for a couple of days.

Mr. John Morrison of Kenora, was visiting friends in Norwood and vicinity last week.

Mr. and Mrs. Hugh Cuthbertson were in Peterborough on Saturday.

Miss Vera Gardiner is in Lakefield visiting Miss D. Northcotte.

Mr. John Sedgwick left last week for his home in Durban, Manitoba.

Mrs. I. N. Ackerman went to Fargo, N. Dakota, last week, to see her sister, Mrs. M. Callender, who has undergone a most serious operation.

Mr. Ben Cardwell of Westwood, was in town on Sunday.

Miss Yeomans of Peterborough, was a guest on Sunday at the home of Mr and Mrs. J. Weir.

Mr. and Mrs. M. Swain of Havelock, were in town on Monday.

Mr. Walter Sedgwick, of Peterborough was home on Sunday.

The Mission Band of the Methodist church are making preparations for an entertainment to be held during Easter week.

Miss Woodcock of Peterborough, spent the week end at Mrs. Sedgwick's.

Rev. A. R. Sanderson of Campbellford conducted the educational services in the Methodist church on Sunday.

Sacrament of the Lord's Supper was administered on Sunday morning in the Presbyterian church.

Mr. and Mrs. Jas. Johnson, of Havelock, were in town on Monday.

Mr. and Mrs. Cooke of Roseneath, have been visiting at the home of Mr. and Mrs. T. Buck.

Mr. Alex. Weir has accepted a position in the Hastings branch of the Bank of Toronto, and began his duties on Wednesday.

Rev. and Mrs. Irwin were in Havelock on Tuesday.

The Methodist choir drove over to Havelock on Tuesday night to attend the evangelistic service.

**Smoked Dry Pipe.**

The lost pipe of a Hun raider was found in the garden of a house in an Essex town over which a German airship passed. A portion of the stem has been cut and flattened and upon it is written in indelible ink, "Karl Werner, 13138—A. G." The under side of the bowl and the stem have been notched eleven times and on the side of the mouthpiece are more notches. The finder of the pipe said: "There was no smell of tobacco about the pipe and it had not apparently been recently smoked. It is possible that it was used by the owner as a dry pipe as the mouthpiece shows signs of hard biting. The notches cut in the stem may record the number of times the airman had flown with it in his mouth." "Smoking" a dry pipe is not unusual, especially would it be the case in a Zeppelin in which a spark from a lighted pipe might cause the ship's destruction.

**Growing Cotton in Winter.**

Experiments have shown that, with the aid of irrigation, cotton can be grown in winter in the Sudan and experts believe that 2,500,000 acres in one region can be irrigated.

**True Principle of Humanity.**

Liberty, equality—bad principles! The only true principle for humanity is justice, and justice towards the people becomes necessarily protection or kindness.

**Using Common Sense.**

Wisdom consists not in an abundance of smartness, but mostly in a sane use of what little common sense we are fortunate enough to possess.

**Silences the Buzzing.**

An attachment for telephone receivers which silences all the buzzing, whirring and jarring noises has been invented by a Dutch engineer.

**Easily Understood.**

The store that is different always does better than the store that is indifferent.


**Wright's BARBER SHOP**

Is the Right Place to Buy Your Favorite

**Tobaccos & Cigars**

Ask for Coupons they will be redeemed in Cash on the basis of FOUR Per Cent. Savings

**329 George St.**



12 REELS **ROYAL** FOX and METRO NIGHT

**BILLS AT "GRAND" OPERA HOUSE**

TO-NIGHT ONLY

MAY ALLISON in 5 Reel **PIDGEON ISLAND**

METRO DRAMA

JUNE CAPRICE in

**MISS U. S. A.**

5 Reel Fox Production

**2--BRIGHT CLEAN COMEDIES--2**

Tonight's Program Includes Such Stars as Harold Lockwood and June Caprice, Supported by an All Star Cast

**Matinee - 10c | Evening 10-15c**



**STRAND**

TO-DAY

MATINEES 10c

EVENINGS 15c

Coming MONDAY

PEARL WHITE in "Fatal Ring"

8th Episode "THE DOUBLE FLOOR"

**The GREY GHOST**

BUTTERFLY FEATURE---THE

**FLAME OF LIFE**

L. K. O. Comedy Feature



**GRAND OPERA HOUSE ATTRACTIONS**

*SATURDAY, March 23rd* MATINEE 2:30 EVENING 8:15

Return Engagement—The United Producing Co. present An Elaborate Revival of Chauncey Olcott's greatest Success

*"THE ISLE OF DREAMS"*

A Domantic Irish Drama with Songs by Olcott and Ball featuring

*JULIUS VELIE*

America's Sweetest Singer of Irish Ballads.

PRICES—Matinee—Lower floor 50c; Balcony 25c. Evening 25c to $1.00. Sale opens Thursday.



**EMPIRE**

*Wednesday and Thursday*

*Miss Mae Marsh in*

**FIELDS OF HONOR**

in 6 Acts from the story by Irvin S. Cobb in the Saturday Evening Post.

THE

**SULTAN'S WIFE**

A Keystone Comedy in 2 Acts

Matinee 10c : Evening 15c

## WEDDING BELLS

CUFFE—McGEE.

Yesterday afternoon a pretty wedding took place in George Street Methodist Church when Isabel Olive McGee of Norwood, was united in marriage to Thomas Wilbert Cuffe of Warsaw. The Rev. A. J. Thomas officiated.

MORRISON–DEYELL.

In the presence of a large number of relatives and friends in St. James' Methodist Church, Rev. B. J. Greatrix and Rev. Mr. Whattam officiating, the wedding was solemnized yesterday at 2.30, of Joseph Frank'in Morrison, son of Mr. and Mrs. Wm. Morrison, South Monaghan, and Emily, daughter of the late John Deyell of Otonabee.

The bride, who was given away by her brother, Mr. Ernest Deyell, was charmingly gowned in a blue travelling suit, and wore a grey picture hat, ermine stole and corsage bouquet of cream roses.

After the ceremony Mr. and Mrs. Morrison left for a short honeymoon to be spent in Toronto, Buffalo and Niagara Falls. On their return they will reside at Spruce Lake Farm, Bensfort, Ont.

SARGENT—SHEARER.

A very quiet but pretty wedding was solemnized at the home of Mr. and Mrs. Thos. Shearer, Otonabee, on Wednesday evening, March 20th, when their second youngest daughter, Vina, was united in marriage to Mr. Jas. S. Sargent of Westwood. The ceremony was performed by the Rev. E. McEachern of Keene. The bride, who was given away by her father, looked charming in a gown of silk crepe de chine and carried a large bouquet of roses.

The groom's gift to the bride was a handsome sunburst, and to the pianist, Mrs. R. Lancaster, a pearl and cameo brooch.

After a dainty repast the happy couple left on the 7.50 train on a short honeymoon, the bride travelling in a navy suit trimmed with sand and ohio meline hat.

## OBITUARY

Mrs. JAMES LINDSAY.

The death took place this morning at Lucknow, Ont., of Mrs. Jas. Lindsay, mother of Mr. H. P. Lindsay of this city, at the advanced age of 91 years. The deceased enjoyed remarkably good health practically all her life, and it is only recently that she has been actually confined to her bed. She leaves a family of two daughters and five sons, one of which is Postmaster at Lucknow. Mr. H. P. Lindsay leaves to-day for the funeral which takes place on Friday.

FOR SALE.

MY McLAUGHLIN-BUICK, FIVE-PASSENGER CAR, NO BETTER APPOINTED CAR IN PETERBOROUGH. NEW ENGLISH PACKARD CLOTH CUSHION COVERS, NEW TIRES, NEW REGULATION LENSES, COMPLETE IN EVERY PARTICULAR. THIS IS NOT A CHEAP CAR, BUT A GOOD CAR CHEAP. REASON FOR SELLING— BUYING A RUNABOUT. CAN BE SEEN BY APPOINTMENT. REG. H. TURNER, 'PHONE 180 OR 501. 3d-68

Mr. Mills, representing the British Food Control Board, says that the number of meat animals in the allied countries has decreased more than 100,000,000 since the beginning of the war.

This country is tired of those politicians who have long fingers and short memories.

SPECIAL SALE

Thermo Bottles

Keep Hot Keep Cold

Each Bottle holds 1 pt.

REG. PRICE $2.00

SALE PRICE

$1.17

WARNE'S CUT-RATE Drug Store

Phone 527 351 George St

Plant Something This Spring

No matter how small your ground is, something can be grown in it. Let us show you how to make the best use of it

Peterboro Floral Co. 424-426 Water St.

TELEPHONES— Greenhouse 1395 Residence 1647

## CITY AND GENERAL

PROBABILITIES.

Fair and very mild. Friday, some scattered showers but mostly fair and mild.

GEORGE ST. METHODIST CHOIR.

Practice to-night in the church parlor at 8 o'clock.

DENTAL PARLOUR.

Dr. Preston, Dentist, Royal Bank Chambers. Entrance Hunter St. 'Phone 909. 28d-46

BUSINESS GIRLS' CLUB.

The regular meeting of the Business Girls' Club will be held on Friday evening, March 22nd, in the Green Room of the Y.W.C.A. 4d-65

LONDON SHOE SHINE PARLOUR.

We specialize in Cleaning, Blocking, Dyeing, and Steaming Hats. All styles for ladies and gentlemen. Gloves cleaned. All work guaranteed. Apply 326 George St. 28d-55

PIANO TUNING.

'Phone 595, the Greene Music Co., Charlotte Street, when your Piano requires tuning or regulating. All work guaranteed. dtf

BRITISH COLUMBIA CEDAR SHINGLES.

Canada's best brand. For sale by Fred H. Rowan, McGill street. 'Phone 851. d.t.f.-51

REMOVAL NOTICE.

G. R. McCrea has removed to 466 George St., next door north to his former stand. Entrance from 466 George St., opposite Y. M. C. A. grounds. 3d-67

CLEANING, PRESSING, AND REPAIRING.

'Phone 1416 for Cleaning, Pressing, and Repairing. Goods called for and delivered promptly. Mrs. Read, 159 Rubidge Street dtf-7

BICYCLES.

See our new stock of Ivanhoe Bicycles, Bicycle Tires, Brakes, Saddles, etc. Bicycles repaired. Millard's Bicycle Shop, Hunter St., near Aylmer. 'Phone 1256.

WOOD FOR SALE.

SUPPLY OF HARD WOOD AND MIXED WOOD NOW IN. APPLY 208 CHARLOTTE. 'PHONE 1428. 6d-66

AUCTION SALE.

To-morrow at Hancock's Sales Room, 5 dressers, 5 iron beds, and springs mattresses refrigerator, 3 cook stoves, 2 heaters, 2 sideboards, tables, couch, 2 carriages, electric reading lamp, sewing machine, chairs, rockers, etc., 7 bags onions. Sale at 2 p.m.

SPECIAL EASY TERMS

On any Piano, Organ or Sewing Machine you buy from J. W. Stuart, 372 Water street. Let us show you how you can actually save from $5 to $50 in cash. And we stand back of anything we sell you for superiority in all points. Phones: 1387 and 247. dtf

HUSBAND THANKS.

Mr. E. A. Thurston wishes to thank all his friends for their assistance and sympathetic expression in his recent bereavement of his wife, especially acknowledging the tokens from the A.O.F., the employees of the Armature Department of the C.G.E. Co., the nurses of the Nicholls Hospital and others.

GOING TO HAVE A SALE?

Don't run all over the country for an auctioneer. I will handle your business and turn over your goods and chattels for all the money they will bring. I know how and do what's square. J. F. Thornton, Licensed Auctioneer for City and County of Peterborough. 'Phone 956 or call at 668 George street. 28d-27

SOMETHING NEW.

Fig Butter, 25c. lb.; Eggs, guaranteed, 48c. doz.; Apricots, new, 30c. lb.; Prunes new, 2 lb. for 35c.; Corn, canned, best, 22c. can; Tomato, canned, best, 23c. can; Peas, canned, best, 19c. can; Wax Beans, canned, best, 20c. can; Strawberries, just like fresh fruit, 30c. can; Raspberries, just like fresh fruit, 30c. can; Jelly Powders, all flavours, only 10c. package; Cider, just arrived, 60c. gal. At James R. Bell, grocer, 197 Hunter street. 'Phone 455.

WILL GIVE A TEA.

The executive and members of the Parents' Circle of Queen Mary School will give a tea on the afternoon of Friday, March 22nd, from 5 to 6 o'clock at the residence of Mrs. M. A. Morrison, 452 Hunter Street, for the purpose of raising money for a flower fund and also to purchase a first-aid kit for the school. There will be a good musical programme, and all who are interested in the work of the school are cordially invited to attend. Silver collection. 2d-19-21

SOMETHING DIFFERENT.

When you want something different in a photograph—that distinctive, elusive quality that raises it above the ordinary—go to Photographer Haynes, at the new studio, 147 Hunter street. He makes special efforts to satisfy critical customers. dw tf

OXY-ACETYLENE WELDING.

Repairs cast iron, steel or aluminum. We are successfully welding engine cylinders, manifolds, transmission covers, broken stove parts, and agricultural machinery by this process. We have installed a special machine for sharpening hand and power horse clipper blades. Millard's Bicycle Shop, Hunter St., near Aylmer. 'Phone 1256. 4-w-tf.—H

IMPORTANT MEETING.

The banquet committee and executive of the Great War Veterans' Association will hold a special meeting to-night at 8 o'clock in the Barrie Building. Every member of the committee and of the executive is asked to be on hand as preparations will be made for a banquet to be tendered the Peterboro "Original Firsts" next Tuesday night.

Easter Jewelry

A touch of caste is shown when Jewelry is judiciously worn.

FOR Easter Presents, or your own personal use, we suggest, at prices invitingly low, Bracelets, Brooches, Lavalieres, Rings, Wrist Watches, Pearl and Diamond Tie Pins.

New designs for the season just in.

WARNE BROS.

"Diamond Hall"

349 GEORGE STREET

TEMPLE SONGSTERS.

The Temple Songsters will meet at 412 George street to-night.

MURRAY STREET CHOIR.

The choir of the Murray street Church will meet this evening; ladies at seven-thirty, and full choir at eight.

RINK CLOSES SATURDAY.

The Curling Rink will close on Saturday. Members are requested to remove their sweaters, coats, boots and other articles before the week ends.

TWO SMALL FARMS

Seven acres and 10 acres, well built on, one mile from city, orchard and small fruit, $3,500 and $4,000. Would take small house in trade. W. J. Hancock. 2d-21-23

CARD OF THANKS.

Mrs. W. Jeffrey and Mrs. C. Saunders beg their friends to accept this appreciation of the sympathy and material kindnesses rendered them in their bereavement of their sister, Mrs. E. A. Thurston.

NOTICE TO MOTORISTS.

Owing to the death of my mother, I have been called to Lucknow and will be out of the city until Tuesday, the 26th inst. Those desiring motor licenses, in the meantime, can obtain them by taking the affidavit before any commissioner and applying at my office, 146 Hunter street. H. P. Lindsay.

SMOOTHING AWAY HOUSEKEEPERS TROUBLES.

Spring cleaning has its own troubles but we are in a position to make your troubles lighter. Visit our new store and see our beautiful display of pictures, wall papers, etc. We shall be pleased to call at your request and give estimates of cost to decorate your home. Give us a call. Art Decorating Store, 311 George St. Opposite Barrie's. 'Phone 1719. 3d68

## Social and Personal

Dr. Wm. McCullough, and Mr. E. Walton, of Peterboro, were in Lindsay yesterday.

Mrs. B. Jinks, 344 Simcoe street, left this morning for Kingston, to visit her son, Private Jinks who is seriously ill in the Kingston General Hospital.

Mrs. Reg. H. Turner returns today from Belleville, where she has been visiting Mrs. Harry Ackerman.

Her many friends in the city will learn with deepest regret that the condition of Miss Gladys Seward is critical and recovery despaired of.

Mr. Fred Brown, Lakefield, was in the city to-day.

Mrs. Goodwin, Hamilton, is visiting her daughter, Mrs. Lacey, Hunter street.

Captain M. Roach, of Beaverton, was the guest of Mr. E. Conroy, Water street, this week.

Messrs. H. C. Garbutt and Robert Garbutt, Lakefield, Wm. Garbutt, Douro F. W. J. MacKibbon, Syracuse, N.Y.; Oscar Morrow, Brighton; T. H. Gillespie, Fort William; Richard Gillespie, Sault Ste. Marie; George Garbutt, Port Hope, and Robert Garbutt, Belleville, were in the city today to attend the funeral of the late J. H. Garbutt.

THERE WILL BE NO CONTROL OF GASOLINE CONSUMPTION

Mr. Peterson Tells Ontario Motor League Officials that Rumors to the Contrary Are Without Foundation.

Mr. Peterson, deputy fuel controller, told a deputation of the Ontario Motor League a few days ago that at present the Fuel Controller had no jurisdiction over gasoline. He added that inasmuch as there is no shortage of probable shortage of gasoline, it was not the intention of the Fuel Controller to assume control of gasoline or of the government to restrict the sale of gasoline in any way. In conclusion, he said that there was no good reason why gasoline consumption should be curtailed, while there are many why it should not. Ask the next person who volunteers information to the contrary what Hun told him so, and you will be doing your bit to discourage the circulation of a mischevious enemy rumour.

MAKE Your Easter Greeting a personal one — an appreciated one. Send your portrait

374½ George Street Moule Phone No 46

## Fire, Water And Light Committee Confer With The Coal Dealers Of The City

Card System May Be Used in Place of Central Distributing System —Hose Drying Tower is to Be Sheeted Up

Last evening the Fire, Water and Light Committee of the City Council met in conference with the coal dealers of the city with a view of discussing the coal situation, past, present and future. The Fire, Water and Light Committee was represented by Alderman Dobbin, chairman; Aldermen Weir, Saunders, and M. McIntyre, also Mayor Duncan.

Those present in the interest of the coal dealers were, Messrs. R. Hicks, W. Scott, O. Matchett, A. Low, R. J. Wolstenholme, J. E. A. Fitzgerald, J. E. Gregson and S. T. Wedlock.

After a general discussion it was decided to abandon the idea of forming a central distributing depot and substitute a card system. By this means every householder will be supplied with a card from a proper authority, and whenever coal is required the card will be presented to the coal dealer who will stamp it with the date and quantity of coal supplied. This will constitute a record and will enable the dealers to keep a check on the consumer. The dealers approved of this scheme and an adjournment was made in order to enable them to talk it over and arrive at a definite conclusion.

## THE ROYAL THEATRE PROGRAM TO-NIGHT

The Royal special programme at the Grand Opera House to-night, is composed of Fox and Metro pictures featuring June Caprice and Harold Lockwood. Don't miss it.

## Germans Sustained Complete Defeat

Enemy Sustains Heavy Losses in Hand to Hand Fighting.

Canadian Press Despatch:

PARIS, March 21.—An official statement to-day says: Germans sustained complete defeat in the region of Nomenia, sustaining heavy losses without attaining the least success. There has been heavy hand to hand fighting all along the line, following intense bombardment, particularly in the neighbourhood of Rheims.

## Motor League Officers Elected

At the annual meeting of the Motor League held last night in the Bank of Commrce Chambers, officers for the coming year were elected, Mr. R. H. Turner being in the chair in the absence of Mr. Gillespie.

Hon. Pres.: G. A. Gillespie, M. P.P.

Pres.: Reg. H. Turner.

Vice-Pres.: C. E. Canfield.

Sec.-Treas.: H. O. Fiske.

The sub-committees and committees will be struck from the executive.

Balance on Hand.

The financial statement showed a most satisfactory balance on hand, and a membership of 113 with promise of a great increase this year.

## Even Rent Of The Labour Hall Is Up

Landlords pursue the tenant labour men even into their unions. Last night the trustees of the hall broke the news that, since spring was due, and the cost of living, dying, and just existing had increased at every possible point, the owners of the Labour Hall had pushed the rent up a peg and that the councils and unions would have to hang proportional contributions on it. The Council's share of the rental is now $20 a year.

First copies of "The Industrial Press," a new paper published at Ottawa in the interests of Labour, were passed aronnd.

## LIVE-STOCK MARKET

TORONTO, March 21—Market steady, trade slow; cattle, steady and hogs firmer; prices higher. Receipts: 500 cattle, 141 calves, 1,221 hogs, 20 sheep. Export cattle $12 to $12.75, export bulls $9 to $10.50; butchers' cattle $10.50 to $11.75; butchers' cows, $9 to $10.50; butchers' bulls, $7.50 to $8.75; feeding steers, $8.50 to $10; sheep, ewes, $13 to $15 Lambs $18.50 to $20; hogs, fed and watered, $20.50 to $20.85; Calves, $16 to $17.25.

SAFETY FIRST.

Don't Walk on the Street Car Track Urges Chief Thompson.

Chief Thompson stated this afternoon that Mr. W. G. Ferguson of the Street Railway management was anxious to prevent the practice of citizens walking on the car tracks during these Spring days. Hundreds of men and women seek the brick pavement between the rails for the reason that the snow plow's wide scorc simply left a trench to contain the spring water. Motormen are afraid of accidents, especially when they see baby carriages on the tracks. The accident to Mrs. Dr. Scott should be a warning, and citizens are asked to discontinue this practice, remembering the guidance of "Safety First."

BE READY FOR EMERGENCIES.

The best way is to always keep a bottle of Dr. Chase's Syrup of Linseed and Turpentine in the house, ready for emergencies. Then when croup or colds come suddenly they can be promptly cured before they have time to reach an acute and dangerous stage. To meet this requirement we have put the syrup up in family size bottles which contain nearly three times as much as the 25-cent bottle and sell at 60 cents.

## Circuit Attractions For Fall Fairs

Contract Made For Exhibition Features For Next Fall

Representatives of Lindsay, Peterborough, Oshawa and Bowmanville Fall Fair Exhibitions met yesterday in Toronto and arranged for their Grand Stand programme for next fall shows. Some high class artists have been engaged. All the representatives were enthusiastic over the prospects for this year.

## BANK CLEARINGS FOR THE WEEK

Clearings for the week ending 21st March, 1918: $667,133.

Same week last month: $582,934.

Same week last year: $512,079.

Same week 2 years ago, $380,362.

IN OTTAWA TO-DAY.

Alderman Dobbin Attending Conference of Patriotic Fund Agents.

Alderman Dobbin is in Ottawa today attending a conference of the military paymasters and the working officials of the Canadian Patriotic Fund's branches. Questions relating to the operation of the Fund and other matters in the interests of the soldiers's dependents are reported to be the principal subjects to be discussed.

## Building Permits Issued Recently

Building permits amounting to $6,100 to reconstruct the unsightly wrecks left by the recent fires have been issued from the City Hall during the last two months.

The Peterborough Canoe Co., to rebuild the office section destroyed by fire on Water street, $2,500.

N. Douros, rebuilding the Boston Cafe, $1,200.

T. C. Elliott, rebuilding store, $2,000.

W. H. Bradburn, rebuilding house 596 George street, burnt in December, $400.

Miss L. Denne, 394 George street, alterations to house, $500.

Repairs at Fire Hall.

Several minor details in connection with the fire hall were adjusted. The matter of repairing and purchasing the bed springs, was left with the Mayor with power to act.

Licenses for four chauffeurs to run the two motor vehicles at the Hall will be obtained and cheques issued for them by the committee.

Chief Grange in a letter, said that he had arranged with Fireman Drummond to act as relief firemen during the holiday season.

The chairman was authorized to sheet up the hose drying tower to conserve heat while drying hose after use at a fire.

The Mayor and Alderman Saunders were authorized to dispose of one team of horses at the Fire Hall.

WOMEN SLAVES SOLD.

Chicago, March 20. — In a copyrighted despatch in the Chicago Daily News, Lewis Edgar Browne, cabling from Petrograd, under date of Mar. 18th, said that Russian troops arriving at Theodosia on the Black Sea, from the Caucasus, brought with them a number of women slaves, whom they had purchased. Some of these were offered for sale. At first they brought as high as $100 each, but with the increased supply the price dropped to $12.50.

## Serious Differences Have Occurred

Austria Wants Slice off Another Province.

(By Jos. Shaplen.)

PETROGRAD, March 20.— Serious differences have broken out between Austria and Ukraine regarding the division of territory, according to authoritative despatch from Kieff, received here to-day. Austria has demanded a portion of the province of Volin.

The Caucasian government is reported to have broken off peace negotiations with Turkey. German forces have been repulsed near Voroshba, on the Kharkoff front, 400 miles northeast of Odessa and 330 south of Moscow. Strong attacks have been made by the Ukranian soldiers.

FOWLER'S PEBLO GLASSES

ULTIMATELY YOU WILL

Wisdom is Prudence, Allied with Prophecy mindful of History. History, Wisdom, Prudence, all prophesy that you will some time wear glasses. As soon as you feel the need, heralded by headaches, tired eyes & blurred vision, let Dr. Fowler, the longest continuous eyesight specialist in the city, examine your eyes and give them the best guaranteed assistance to keep them fit for their best work.

CONSULTATION FREE

A. A. FOWLER DOCTOR OF OPTICS Pharm. D. Toronto University

EYESIGHT SPECIALIST with NUGENT DRUG COMPANY

RESTORE THE NATURAL SIGHT

## WAR NEWS FROM ALL FRONTS

(Canadian Press Despatch)

MADRID, March 21. — Antonio Maura, former Premier and Conservative leader, has been instructed by King Affonso to form a cabinet.

WILL INVESTIGATE.

(Canadian Press Despatch.)

PETROGRAD, March 21.—Kremenchug, Minamenka, and Romodan, in Southern Russia, are being evacuated by the Government forces. Russian commissioner has left here for Pskov to investigate the reports of attacks on German troops.

A DECISIVE MOMENT.

(Canadian Press Despatch.)

LONDON, March 21.—"We are at the decisive moment of the war, and one of the greatest moments in German history," said Emperor William in a telegram to the Rheinish Provincial Council.

"ALL BUT BENEVOLENT."

(Canadian Press Despatch.)

THE HAGUE, March 21.—Premier Louden, speaking in the Chamber in reply to criticisms of the Government in connection with the shipping situation to-day, characterized America's policy as "all but benevolent."

(Special to The Examiner.)

Zurich, March 21. — Holland must expect that submarines will blockade all her ports as a result of the taking over of Dutch ships by the allies and the Americans, a semi-official statement said to-day.

The Netherlands must be compelled to bear all the consequences of her decision, the Berlin advices said.

Wild scenes in the Reichstag on Wednesday, are described by the Munich "Zeitung," copies of which were received here to-day.

## GOOD PROGRAMME AT THE TEMPLE

One of the best programmes ever put on at the Salvation Army Temple was given last night. Every number was heartily applauded and several encored.

The Girl Guards, under the leadership of Mrs. William Badley and her assistants, were entirely responsible for the arrangements and carrying out of the programme.

The assembling of the Guards at the bugle call from all over the building, their salutations, their coming to the front and telling of the "good turn" done to-day was exceedingly well done and enjoyed.

The best number of the evening was a service entitled, "Rescue the Perishing," depicting the treatment of an outcast by Religion, Faith, Hope and Charity.

Mrs. Badley in the character of the Outcast, Mrs. Martha Edwards as Religion Miss Mary Yost as Charity, Miss Bulah Payton as Hope and Miss Hilda Card as Faith, all played their parts most faithfully.

Mrs. Badley in the garb of an outcast, and the others with white robes and sashes bearing the names of the characters they represented.

The choir which was hidden behind the scenery sang very beautifully and effectively as the different scenes were put on. The reception of the Outcast finally by Charity charging of her fitting wrap, and new white robes presenting her to the audience anew and the presentation to her of a lovely bouquet by one of the little guards was a very fitting wind-up to an exceedingly touching and profitable service.

A full house received the programme and many requests have been made for its repetition, which no doubt will take place shortly.

BIRTH.

PERKS—To Mr. and Mrs. Harold Perks, 47 Crescent street, on March 19th, a son, Gerald Allen.

LOWES—To Mr and Mrs. J. M. Lowes, 508 College Street, a son, on March 21, 1918.

HAVE YOU ANY BOOKS To BIND?

Any Loose Music

To Bind Together in a Book?

Any Loose Volumes

of Books in Parts

Waiting to be Bound?

Any GOLD LETTERING

Wanted on Presentations, Books, Bibles Hymn Books, Gift Books, Shopping and Traveling Bags, etc.

Examiner Bindery

419 George Street - Phone 1601

Fully Equipped for all Desriptions of Book-Binding, Ruling and Gilt Lettering, Etc.

A Telephone Call will bring a Messenger for your Order

14 PAGES
PAGES 1-6

# The Evening Examiner

Copies Printed during Feb'y 136,845
A Daily Average 5,701

VOL. LX. No. 69 PETERBOROUGH, FRIDAY, MARCH 22, 1918 PRICE TWO CENTS

*Original Styles*

*Most of our most successful styles are original with this ——— studio. ———*

*Modern equipment, expert assistants, courteous and personal attention assure your absolute satisfaction.*

*To avoid delay and disappointment. Telephone 368.*

Tuck
STUDIO
*140½ Hunter Street*

## Will Have Charge Of Firms' Business In Peterborough

LINDSAY, March 22.— Wednesday night Mr. Vega Elliott was presented with a handsome pipe and tobacco pouch by a few of the boys on the eve of his departure for Peterborough.

The presentation was made by Mr. Cyril Moore. Brief speeches were made by Mr. H. Polson, Mr. A. W. Rose, W. Page, A. O. Felt, Lieut. Ellis and others.

During his business career in Lindsay Mr. Elliott has made many friends and won the esteem of those who met him in a business or social way. He will have charge of the firm's business in Peterborough.—Lindsay Warder.

TIRED AND DISCOURAGED

Mrs. Warren Randles, Rothesay, Kings County, N.B., "I have three small children and had to stay in the house all winter. So when spring came I was all run down doing all my work and looking after the children. I felt all tired out, and looked on the gloomy side all the time. I decided to try Dr. Chase's Nerve Food, and the results were most satisfactory. I feel fine now, and am recommending the Nerve Food to others."

## The West Will Raise More Wheat

MANITOBA PLANS TO INCREASE PRODUCTION BY LARGE AMOUNT.

(Special to The Examiner.)

Winnipeg, March 21--Manitoba will raise sixty million bushels of wheat this year, according to Hon. V. Winkler, the Minister of Agriculture. Last year forty two million bushels of wheat were raised. Mr. Winkler's advices are that Saskatchewan aims at two hundred million bushels, making three hundred millions as western Canada's total.

## Omemee Man Lost Team Of Horses

OMEMEE, March 22.—Mr. Thomas Woods lost a valuable team of horses while crossing the river below his farm with a load of hay. The team broke through the ice and both horses were drowned.

**Sore Eyes** Granulated Eyelids, Eyes inflamed by exposure to Sun, Dust and Wind quickly relieved by Murine Eye Remedy. No Smarting, just Eye Comfort. ☻ At Druggists or by mail 50c per Bottle. Murine Eye Salve in Tubes 25c. For Book of the Eye write ask Murine Eye Remedy Co., Chicago

## BRITISH WERE NOT SURPRISED

### Enemy Gains Were Slight When Big Offensive Was Opened on a Fifty Mile Front

### THE BERLIN REPORT

Canadian Press Despatch:

LONDON, March 22.—The greatest offensive attack made during the war started yesterday afternoon over a fifty mile front near the Cambrai sector. The British were not surprised. Enemy gains were slight.

A BERLIN REPORT.

Canadian Press Despatch:

BERLIN, March 22.—Headquarters reports say we penetrated into portions of the English positions between Cambrai and Lefere.

INCREASE IN PRICE.

Canadian Press Despatch:

WASHINGTON, March 22, — Increase in the price of government guaranteed wheat from $2.00 to $2.50 approved by the Senate.

REQUISITION SHIPS.

Canadian Press Despatch:

LONDON, March 22.—Lord Cecil announced to the House that the only course was for the Allies to requisition all Dutch ships.

## FRIDAY MORNING BULLETINS

### Heligoland Was Attacked by Seaplanes With Good Results

### ON FRENCH FRONT

Canadian Press Despatch:

LONDON, March 22. — Ostend was bombed to-day by British monitors, and Heligoland was attacked by seaplanes. Good results at both points.

ENEMY DRIVEN BACK.

Canadian Press Despatch:

PARIS, March 22. — Intense bombardment of sectors north and southeast of Rheims and on the Champagne front. Enemy was driven back in hand to hand conflicts.

CONDITIONS STRAINED.

Canadian Press Despatch:

LONDON, March 22. — Conditions between Holland and Germany become strained.

## GRAIN MARKET

There was a good steady market at this week's prices for all choice quality offerings of butcher steers and heifers, fancy baby beef, and heavy steers. A choice load of yearling baby beef topped the market for this week for a full load at $13.50, which compares well with the selected yearlings sold Wednesday at $15. Choice heavy steers sold firm up to $12.50, and choice handy butcher around $11 to $11.50. There were quite a few held over to be cleaned up, and for these the market was a little slow, and some price concessions were in order.

Sheep and lambs were steady at the high prices.

Hogs touched the new high point at $21, fed and watered, though most settlements were at $20.75 o $20.85.

Union Stock Yards—Receipts yesterday, 62 cars, with 596 cattle, 161 calves, 2,213 hogs and 20 sheep and lambs.

Latest quotations:

| | | |
|---|---|---|
| Heavy steers | $11.50 to | $12.50 |
| Choice butcher | 11.25 | 12.00 |
| do medium | 10.75 | 11.25 |
| do common | 9.25 | 9.50 |
| Heifers, good to choice | 10.50 | 11.50 |
| Butcher cows, choice | 9.25 | 10.50 |
| do medium | 7.00 | 7.50 |
| Butcher bulls, choice | 8.50 | 10.50 |
| do good | 7.00 | 7.75 |
| do medium | 6.00 | 7.00 |
| Canners and cutters | 5.50 | 6.50 |
| Feeders, 900 to 1000 lbs. | 9.50 | 10.00 |
| Stockers, 9 to 1000 lbs | 9.00 | 9.50 |
| do med. 600 to 700 lbs | 8.00 | 8.30 |
| do light 600 to 650 lbs | 7.00 | 7.25 |
| Milch cows | 35.00 | 110.00 |
| Calves | 6.50 | 17.00 |
| Lambs | 13.50 | 20.00 |
| Sheep, light | 10.00 | 14.00 |
| Hogs, fed and watered | 20.75 | 21.00 |
| do off cars | 21.00 | 21.25 |
| do f.o.b. | 19.75 | |

## CATTLE MARKET

Supplies in the elevators are sufficient for immediate requirements, providing cars can be obtained to move out the grain. At the same time the present prospects of an early spring and all available labour being diverted to field work, and a corresponding falling-off in deliveries at elevator points, were sufficient to develop a stronger tone to the markets yesterday. Corn was stronger at Chicago but is still on the embargo list to Canada, excepting a few scattered cars coming in under special permits. Corn is not now officially quoted in the Board of Trade list, but several cars have been offered, track, Toronto, at $2 per bushel, No. 3 kiln dried. Oats are firm and are quoted 1-2c. to 5-8c. higher, basis in store at Fort William. Ontario oats unchanged. Barley, rye, and buckwheat all hold firm at the prevailing high levels.

Manitoba Wheat: No. 1 Northern, $2.23 1-2; No. 2, $2.20 1-2; No. 3, $2.17 1-2; No. 4, $2.10 1-4, including 2 1-2 cent tax, in store Fort William.

Manitoba oats: No. 2 C.W., 97c.; No. 2, 93 3-4c.; extra No. 1 feed, 92 3-8c., acre Fort William; No. 1 feed, 90 7-8c.

American Corn: No. 3 kiln dried, U.S.A., War Board prohibits importation.

Ontario Oats: No. 2 white, 94c to 95c, nominal; No. 3 white, 93c to 94c.

Barley: Malting, $1.78 to $1.80.

Ontario wheat: No 2 winter, $2.22, basis in store, Montreal.

Peas: No. 2, $3.50 to $3.60, according to freights outside.

Buckwheat: $1.83 to $1.85.

Rye: No. 2, $2.30.

Manitoba Flour, war quality, $11.10 Toronto, new bags.

Ontario Flour: War quality, $10.70, Toronto, Montreal, $10.70, new bags.

Millfeed: Car lots, delivered, Montreal, shorts, $40; bran, $35; feed flour not quoted; middlings not quoted.

Hay: Baled track Toronto, car lots, No. 1, $17 to $18; No. 2, $14 to $16; mixed, $13 to $16; straw, car lots, $8.50 to $9.

COLDS CAUSE HEADACHE AND GRIP.

LAXATIVE BROMO QUININE Tablets remove the cause. There is only one "Bromo Quinine." E. W. GROVE'S signature on box. 30c.

Apron tunics are blessed with pockets.

AS CHARLIE SAYS:

**BLISS**

"The end of a day, a deep chair, a demi-tasse, an ARABELA".——10c

SCALES & ROBERTS, LIMITED
Toronto

# ABRAMSON'S
## Opening Easter Sale

**The Right Styles and Right Merchandise at Right Price**

*Below will be found Bargains that will surely interest you. Make your purchase Saturday while our Easter Stock is fresh and before it gets picked over. Money Saved is Money Earned.*

*We can save you actually dollars if you buy Saturday and all next week.*

**GRAND DISPLAY OF MILLINERY**

We have a very selected stock of Hats ready for this Sale. The prices will suit every purse. These Hats include all shapes, sizes, and styles; also all the latest shades.

Large Assortment of Trimmings and Ribbons at Moderate Prices

**Ladies Serge Dresses**
Sizes from 36 to 38 inch. Mostly left-overs. All of good quality. Less than the value for the skirt alone. Prices from $8.00 to $12.00. On Sale for ..... $3.98

**Ladies' Skirts**
Al sizes, different qualities, including Sheppard Crecks. On Sale..... $2.29

**Odds and Ends of Corsets**
Ends of Corsets, good makers and up-to-date styles. Regular up to $2.00. Sale Price ..... $1.25

**BLOUSES ! BLOUSES !**
Heavy Silk and Crepe de Chine. Fashionable styles. Worth up to $4.50. On Sale ..... $2.79

ANOTHER PRETTY SILK BLOUSE—At ..... $1.49

**White Voile Waists**
PRETTY NEW WHITE VOILE WAISTS—Pique and linen, at..... $1.49

**Wash Waists in Voile**
Another lot of WASH WAISTS—In Voiles, and other varieties and styles. Some slightly soiled. Worth up to $2.00. Sale Price ..... 69c
Or two for ..... $1.25

**Ladies' White Nightgowns**
Nicely trimmed with embroideries and lace in good designs; ranging up to $1.75. Sale Price ..... $1.19

**Special Offering in Suits**
Ladies' and Misses' Suits, in Serges and Poplins, brown, black and green. Prices range up to $16.50. Sale price for. $13.50

**Better Line in Ladies Suits**
ANOTHER BETTER LINE of Ladies' Suits, of latest styles and colors. Worth up to $22.50. Sale Price..... $16.50

**Ladies' Spring Coats**
Very choice lot of Serges and colors blue and black. Nicely trimmed and neatly tailored. Special lot, purchased for our Spring Sale. Worth up to $16.50. Sale Price ..... $12.50

**Ladies' Fashionable Coats**
Of latest New York models, in different cloths and assortment of shades. Worth up to $21.50. Sale Price..... $17.50

**Bungalow Aprons**
In Prints, belt all round. Just the thing for Spring, in dark and light colors. Sale Price ..... 98c

**Prints**
Assorted patterns, odds and ends of last season. Left over. Worth much more. Regular 25c. Sale Price ..... 19c

**Sheeting**
Good heavy quality of 9/4 wide, suitable for any double bed. Only a limited quantity to one customer. While it lasts..... 55c

**Pillow Cotton**
Good heavy quality, 44 inches wide. Some of our good old stock that is hard to buy to-day at any price. Regular price was 69c. Sale Price ..... 50c

**2 Sales-ladies Wanted**
Splendid Opening
Apply at once

**ABRAMSON**
378 GEORGE ST. Opp. 5-10-15c Store

**Silk Hosiery**
Silk Ankle Hose, Black, white and tan. Regular price up to 75c. Sale Price 49c

## ROCHESTER IN THE THROES OF "RABIES EPIDEMIC"

### Experts Do Not Agree on Rabies —Are "Negri" Bodies Conclusive Evidence?

### WELL DOGS ARE RABID?

ROCHESTER, March 22.—The pros and cons of rabies are pointedly discussed in communications that have reached this city, now in the throes of a "rabies epidemic." V. A. Moore, dean of the New York State Veterinary College, in a letter to W. G. Markham, of Avon, takes direct issuance with the views of Dr. William O. Stillman, of Albany, president of the American Humane society, as presented in The Post Express on March 1st.

Dean Moore stoutly asserts that rabies in dogs and hydrophobia in humans have been well-established since the days of the ancients, allusions of which are made in the writings of Virgil, Horace, Ovid and Plutarch. He also speaks of the "Negri" bodies presence of which are held by some to be conclusive evidence of the presence of the disease, which may still be in incipient form. The letter referred to was forwarded by Mr. Markham to Edward R. Foreman, of this city. By coincidence, a letter of the same date, was received by Mr. Foreman from Mr. Stillman, in which he asserted that the "Negri" proof of rabies is entirely undependable and that the Humane Society had on several occasions, sent heads of perfectly healthy dogs to the state college at Cornell university, later to receive news back that the dogs showed symptoms of rabies.

The letter from Dean Moore follows:

"Mr. Potter has just handed me a newspaper clipping on the subject of rabies in which one, Dr. William O. Stillman of Albany, has given expression to his views on this general subject. There always have been men who opposed the discoveries of science. Rabies has been a phenomena from the time of Aristotle who first described it. I am enclosing a reprint on thes ubject of rabies which I read some nine or ten years ago in Auburn. This, I think, will give you the facts wanted.

GLAD TO ANSWER QUESTIONS.

"Since the publication of this paper the fact has been demonstrated that the so-called Negri bodies appear in the brains of dogs and animals inoculated with rabies before symptoms develop. Some years ago they sent us the head of a dog from Albany in which we found Negri bodies in the brain. Dr. Stillman has never ceased talking about Negri bodies being present in healthy dogs since that time. He does not say, however, that these bodies are present before symptoms appear and he has not proven that if he had not killed this dog it would not have developed rabies within the next few days.

"If there are any questions that you would like to ask regarding rabies I should be very glad to answer them if I can."

Appended to the contrarily expressed letter from Dr. Stillman:

"I have a copy of The Post Express for March 1st, containing quotations from my letter to you. I have glanced over it hurriedly, but I think it is all right. In some newspaper clippings recently received I saw that Rochester is to have a rabies quarantine and that there were nine cases of alleged rabies in dogs, that have been reported from Cornell. Of course the diagnosis of rabies in these animals has been dependent upon finding what are known as the negri bodies in the brains of these dogs.

EXPERIENCE OF A SISTER CITY

"In this connection you will be interested in our experience in Albany. Quite a number of years ago, a rabies quarantine was declared in Albany, and the city was terrorized for something like two and one-half or three years. No case of hydrophobia in human beings resulted during this time although people were bitten by alleged rabid dogs who took no treatment. I asked repeatedly to be shown a case of rabies in a dog by the state authorities, but they failed to produce the dog.

"Officers went on the streets shooting dogs to the eminent danger of killing human beings. Alarmists' literature appeared in the newspapers, and people were scared into believing that they had false hydrophobia, which is known in medicine as lyssophobia. Lyssophobia is merely a disease of the imagination and is not hydrophobia at all. Mothers were scared almost into convulsions when their children were approached by a harmless household pet. As a result of all this agony on the part of human beings, who had been unduly alarmed, and a tremendous amount of agitation which interfered with the life and health of the city and resulted in the destruction of scores of harmless animals, Albanians became much stirred up over the situation.

RABID HARMLESS FAMILY PETS?

"I had been informed by a graduate of the Pasteur Institute in Paris, who was then the head of one of our large New York state laboratories for the manufacture of anti-toxins, etc., that the presence of the negri bodies was not conclusive proof of rabies in dogs, but it was found it developed from other causes. At the Humane Society kennels, in cases where harmless household pets had been surrendered, because they were unwanted, the heads were cut off and sent to Cornell with the result that a large percentage of them were declared to have rabies although they had never had a symptom of the disease and had not been exposed to it. I made up my mind that the whole thing was a rank humbug without actual foundation and went to the commissioner of agriculture with the proposition that we should hold the dogs, alleged to be rabid, for clinical observation, and see whether a case ever developed. This appealed as reasonable to the commissioner of agriculture and the Humane Society held all alleged cases of rabies. Not a case ever developed and we soon saw the end of the whole miserable performance.

"I would advise Rochester to hold all these alleged cases of rabies for anywhere from three months to a year and see whether rabies develops in a dog. If it really does you will have a genuine case present. If it does not, and the chances are that it will never appear the hysteria from this sensational scare will disappear quickly and the people of Rochester will be saved being scared nearly to death because some household dog has a fit or indigestion.

"This is an actual experience and may well serve as a lesson to your people in Rochester who, I fear, are being made victims of an untrustworthy scientific alarm."

The Rexall Store

It's a Breath from a Flower Garden

Talcum Face Powder Combat'n Cream Cold Cream **JONTEEL**

JONTEEL is the name given the costly new odour of twenty-six flowers.

The most wonderful part of the Jonteel Story is, that this distinctive new odour can be bought in toilet requisites at the popular prices given below:

Jonteel Talc ..... 35c
Jonteel Cold Cream ..... 75c
Jonteel Combination Cream 75c
Jonteel Face Powder ..... 75c

AT

**McDERMID & JURY'S**
The Safe, Satisfactory Druggists
The Rexall Store
COR. GEORGE & CHARLOTTE

## Will Increase Sheriff's Fees

Hon. I. B. Lucas, Attorney-General, introduced a resolution increasing the fees of sheriffs approximately twenty-five per cent. He said that there were 46 sheriffs in the Province and 30 of them received less than $1,500. It was proposed to make the minimum salary $1,500. Sam Carter, South Wellington, objected to the amount charged by some sheriffs.

*Ingram's* Milkweed Cream

—will give *any* woman the beauty which is more attractive than regular features; the beauty of a fair, glowing, clear and healthy skin.

*It corrects complexion faults*

For a radiantly natural complexion of lingering and lasting effect, apply Ingram's Milkweed Cream; then let a light application of Velveola Souveraine Face Powder add the finishing touch.

McDERMID & JURY
E. L. PAYNE

# Save Food

**In a time needing food economy many people are not getting all the nourishment they might from their food.**

**It is not how much you eat, but how much you assimilate, that does you good.**

**The addition of a small teaspoonful of Bovril to the diet as a peptogenic before meals leads to more thorough digestion and assimilation and thus saves food, for you need less.**


### POTATO AND TOMATO CATSUP SOUP.

Scald one quart of milk with two slices of onion. Remove onion and slowly add the milk to two cups of mashed potatoes. Mix one and one-half teaspoons of salt, one-fourth teaspoon of celery salt, one-eighth teaspoon of pepper, and two tablespoons of flour. Add to soup, and cook three minutes. Strain and add three tablespoons of catsup and one-half teaspoon of chopped parsley.


## Barbeau's Cartage

**All kinds of Moving and Carting by careful and experienced men. A Lorry and a Piano Wagon has been added to our equipment which will enable us to give better service than ever to our Patrons. Satisfaction Guaranteed. We have just added a new furniture van. Largest in the city. Household effects moved with care.**

**A. BARBEAU,**
PHONE 1017 85 GLADSTONE AVE

Egg-Producing
## Hen Feed!

*Feed your Fowl Ground Green Bone. We sell it.*
*Save your Wood Ashes, Bones, Iron, Copper and Brass for*

**Geo. Stevens**
Phone 1389
P.O. Address: 364 Mark St
Peterborough, Ont.


## Railway Time Tables

### GRAND TRUNK RAILWAY.

7.00—For Lakefield.
8.25 a.m.—For Hastings, Campbellford, Stirling, Madoc, Belleville, Deseronto, Napanee, Kingston, Brockville, Montreal.
8.20 a.m.—For Lindsay, Orillia, Collingwood, Midland, Penetanguishene, North Bay, Toronto, Hamilton, Niagara.
12.02 p. m.—For Millbrook, Lindsay, and Port Hope, making direct connections at Port Hope for Toronto arriving Toronto 3.35 p.m.
12.05 p.m.—For Lakefield.
12.02 p.m.—For Millbrook, Lindsay, Port Hope, and all points on the main line, east and west. Direct connections at Port Hope with International Limited for Toronto, Detroit, and Chicago.
2.00 p.m.—For Hastings, Campbellford, Stirling, Madoc, Belleville, Deseronto, Napanee, Kingston and Brockville.
6.40 p.m.—For Lindsay, Orillia, Midland, North Bay, Toronto.
9.19 p.m.—For Millbrook, Port Hope, Belleville, Kingston, Brockville, Montreal and Boston.

### CANADIAN PACIFIC RAILWAY.

GOING EAST—
**3.50 p.m.—Indian River, Norwood, Havelock.
11.22 p.m.—Kingston, Smith's Falls, Montreal, Quebec, St. John, N.B., Boston and New York.
1.18 a.m.—Norwood, Havelock, Tweed, Perth, Smith's Falls, and Ottawa.
**12.28 p.m.—Norwood, Havelock, Tweed, Perth, Smith's Falls, Ottawa, and intermediate points.
GOING WEST—
6.12 a.m.—Toronto, Owen Sound, Guelph, Goderich, Hamilton, Buffalo, New York, Galt, Woodstock, St. Thomas, London, Chatham, Detroit and Chicago.
6.21 a.m.—Myrtle and North Toronto.
7.35 a.m.—Toronto and intermediate points
**3.26 p.m.—Toronto, Hamilton, Brantford, Buffalo, New York, Guelph, Galt, Woodstock, London, Detroit and Chicago, and intermediate points between Peterborough and Toronto.
**9.30 a.m.—Lindsay, Orillia, Port McNichol and intermediate points.
**5.45 p.m.—North Toronto and West Toronto and Intermediate points.
*Daily **Daily except Sunday.


CANADIAN PACIFIC

## CALIFORNIA

Offers unsurpassed attractions for
**THE WINTER TOURIST**
Warm Sea Bathing—Golf—Tarpon Fishing, etc.
Homelike, Moderately-Priced Resorts as well as
The More Palatial Hotels.
Choice of Routes.
See that at least one portion of your ticket reads
"VIA CANADIAN PACIFIC ROCKIES."
Particulars from Canadian Pacific Ticket Agents, or W. B. Howard, District Passenger Agent, Toronto.


## PADUA.

**Another City That Was Almost Forgotten Before the War.**

This war has served to bring into world consciousness names that sound like far-off bells. Cities and ruins of cities that had represented a kind of contemporary desuetude have taken on a new lustre of interest. When the Agamemnon's guns boomed at the entrance of the Dardanelles their reverberations were carried across the plains to the excavations of Troy, where a far different Agamemnon fought for a delectable sister-in-law. When the British entered that modern city of hovels, Bagdad, down came the "Arabian Nights' Entertainment" from our library shelves, and we forgot the war in passing in high adventure through charmed halls. And then came the fall of Jerusalem and of Bethlehem. It seemed as if we were again permitted to look upon that milestone of time which divides history into its two great æons.

When the Teutonic advance into Italy menaced Venice, the past seemed again to glow. But one is familiar, more or less, with the island city that dominated the Mediterranean in mediæval times. The recent Teutonic air raid on unfortified Padua, however, blows the dust from an almost forgotten archive of memory.

My lord, here stays without
A messenger with letters from the doctor,
New come from Padua.

These lines anticipated the entrance of "Portia" into the Venetian court of justice and really begin one of Shakespeare's most famous scenes. When Shakespeare wrote, the University of Padua was one of the greatest in the world and its school of law the greatest. So when "Portia" was announced as coming "from Padua, from Bellario," her beauty was adorned with the dignity of great learning. Even the ancestors of the future imposers of Kultur upon the world appreciated Padua, two hundred Germans being in 1564 enrolled in what we should to-day call the university's "law department." Padua had the first anatomical theatre of mediæval Europe, as well as the first botanical garden, whose exotic trees centuries later assisted Goethe in his scientific investigations.

Padua not only is a city, or should we say town (it has less than 100,000 inhabitants), in which art treasures exist. There men who did great things lived. They were part of the community life of Padua. Donatello's great equestrian statue of Gattamelata stands before the San Antonio Church, and within the church there is an altar by Donatello, because Donatello was for a time a Paduan. Padua possesses important works by Giotto and Mantegna, because they were its citizens. During his long exile from Florence, Dante found for a time a home in Padua.

When the airplanes of the Central Powers flew over unfortified Padua and rained death upon civilians, including women and children, the spirit of Padua's history has not been one entirely of the culture that came with the Renaissance. It was sacked by Attila and restored by Charlemagne. Attila again is heard at its walls. May the work of Padua's twentieth century Charlemagne be one of successful defence instead of restoration.

*Economy Begins at Home*

Now-a-days Governments, Chancellors, bankers and business men talk economy. However, it is one thing to talk economy and another to put it into practice.

*The Canadian Housewife*

holds the key to the situation. Real economy may be practised by the housewife in food purchasing for the home. At very small cost she may obtain the finest cocoa that money can buy — a cocoa unexcelled as a food drink and unrivalled as a flavoring, that adds extra delight to hundreds of dainty desserts.

Write for COWAN'S Recipe Book on Desserts — mailed free.

**COWAN'S COCOA**
"Perfection Brand"

### The Women of Russia.

The educated women in Russia, prior to the revolution, enjoyed a position of freedom equal to that of any other country in the world. They were often found as owners and managers of large factories and estates; they got their degrees at the universities along with men; women were given posts as teachers of all kinds, including professorships at men's universities, and they practiced medicine and dentistry. There was a marked tendency to encourage them entering the legal profession, and the Constitutional Democrats in the Duma wanted to admit them to the duties of [illegible]. When women teachers and professors had served 20 years they were entitled to retire on a Government pension, and if they died and were survived by husbands the pensions continued during their husbands' lives.—Family Herald.

### Sugarless Sundae.

The first prize in a recent contest held by the Soda Fountain went to the following sugarless sundae recipe, called "Honey Brazil":

One pint good strained honey, 1 pint cream, 1 teaspoonful cornstarch dissolved in milk, ¾ pound butter, 1 cup of Brazil nuts cut in pieces ¼ inch or ⅛ inch in diameter. Heat the cream and honey together; add the cornstarch and cook it until it thickens. After removing from the cornstarch and cook it until it ed. Serve a ladle over a portion of ice cream and top with whipped cream and a red cherry.

### Polishing Diamonds.

Before the polishing of a diamond is begun the rough stone must be held firmly. This is accomplished by building a solder mold for it. The mold is first roughly shaped by hand and heated. It is then reshaped as often as necessary to fit the stone perfectly. When it is exactly right it is heated again and the stone dropped in. Held firmly by the snug solder mold, the stone can then be handled easily.

An emulsion is a perfect mixture of oil and water, produced by the aid of a third body, generally either saccharine or mucilaginous.


# Heed The Call BOYS!

This is your opportunity to serve your King and Country—Enlist right now in the

**S.O.S.**
Soldiers Of the Soil

You couldn't look the boys who are going straight in the eye if you proved a slacker in this emergency.

25,000 boys are wanted in Canada—15,000 from Ontario—from 15 to 19 years of age.

Thousands of Ontario boys made good on the farms last year and earned from $12.00 to $30.00 a month and board. You can, too.

A Bronze Badge of Honour will be awarded for three months' service—Show your mettle by earning the right to wear this war decoration.

**Canada Food Board**
Ottawa

Henry B. Thomson
Chairman

# Shun!—

**Eyes Right**
**Hands Right**
**Hearts Right—Boys of the Farm Brigade!**

**Enrolment**—Enrol with your school principal or Enrolment Officer whose name will be announced in your local press.

**Farmers**—Apply for help to the District Representative in your county, or to the Ontario Government Employment Bureau, 15 King St. East, Toronto; 139 Queen St., Ottawa; 83 James St. North, Hamilton; 108 Dundas St., London.

23


## Russian Army Melted Away

A WRITER in the New York Times inserts the following advertisment: "Lost — A Russian army. Last seen somewhere in Asia Minor. Finder please return to nearest Russian Government. No questions asked." What has become of those great Russian forces under Grand Duke Nicholas which captured Erzerum, Trebizond and Erzingan nearly two years ago? The newspapers are silent. Evidently the armies are not fighting, or we should have heard of it from the Turks. Even if they were retiring before the Turks we should have reports. If they had broken up and made their way back home we should also have heard of it in the news that the country they occupied in their memorable marches had been evacuated. There is a possibility, though it seems remote, that these armies have remained intact and are menacing the safety of cities deep in the Ottoman Empire—Sivas, Diarbekr, Angora. But what organization in Russia has been feeding the armies, sending the men their pay, shipping ammunition? It seems more likely that the lost army has had to support itself for some months past.

Somewhere in Armenia and the districts further south there must be at least the remnants of that great host led by the Grand Duke Nicholas and Gen. Judenich, a soldier who won a great name for himself in the operations against the Turks. The last mention of the army was contained in a five-line despatch from Petrograd, October 5, 1917, which told of the capture of a village 50 miles north of Mosul, one of the most important Turkish cities in Asia. It was then thought that the Russian army meant to try to co-operate with the British army, which had followed up the capture of Bagdad by that of Ramadie, 60 miles to the northeast. Not a word have we heard since of the Russians either from themselves or from the British. It is longer still since word has come of the Russian army operating around Hamadan and Kermanshah. Last July a bulletin was issued mentioning this powerful force. Then the veil fell. It is remarkable that no word has come from Petrograd. Is there a special significance in the censorship hiding the movements or the inactivity of the Russian army in Armenia?

In 1916 the Russian campaign against Turkey was at full tide. On February 15, Erzerum, the great Armenian stronghold of the Turks, fell to the Grand Duke and 40,000 Turks and 1,000 guns were captured as well as tremendous stores. It was thought that the Russian army then numbered about 300,000, and its morale was equal to its numerical strength, one of the most brilliant features of the capture being the storming of some of the forts at the point of the bayonet. After Erzerum, the Russian army continued to press forward along the Black Sea coast and further inland. These joint operations culminated on February 17 in the capture of Trebizond. This event was hailed in all the allied countries as a victory of first-rate importance, and eyes were then turned toward Constantinople, which seemed to be menaced, especially since the Russian fleet took an important part in the operations.

The Russians kept advancing and one after another Baiburt, Erzingan, Bitlis and Mush were taken. It was a sort of triumphal procession, and at the same time the Russians in Persia were fighting their way to join the British in Mesopotamia, who were also advancing. It seemed then that when the Russians effected a junction with Sir Stanley Maude's army and Bagdad fell that the chief Turkish forces would be caught between the two allied armies and made to surrender. These high hopes were not fulfilled, but Turkish prestige was never so low since the beginning of the war as in those early months of 1916. As late as last April the Russians in Mesopotamia had recaptured Khanikin, and about the same time the army in Armenia took the important city of Van. That is about the last victory of any importance to be recorded for the Russian armies operating against the Turks.

It is true that the revolutionary blight had fallen upon Russia, but after that Korniloff made a memorable smash against the Teutons. This was followed by stories of trouble between Kerensky and Korniloff, and the rising of the latter against the revolutionists. His defeat followed, and later on came the overthrow of Kerensky by Lenine and Trotzky. It was hoped by the allies that the Asiatic armies, being far removed from the anarchy that was spreading through Russia, would be able to continue, that they would be under the influence of their British comrades in arms rather than under the influence of the Bolsheviki. Whether this assumption was justified, we have no means of knowing. No news comes of the Russian armies. They may have settled down, embraced Mohammedanism and become Turkish subjects. Even this would be better than to embrace what now appears to be the ruling religion in Russia.

### About Temperature.

The best authorities on the science of meteorology tell us that without the various changes in the temperature there would be a perfect calm at all time in all parts of the globe. A uniform and unvarying barometric pressure would everywhere prevail, and there would be no change of seasons, no evaporation or condensation, no clouds, and no rain. In short, without changes of temperature, which we sometimes think so uncomfortable, the atmosphere would soon become poisonous, stagnant and incapable of sustaining human life.

**Everybody's Rule.**
Measure time by good deeds.—Massinal.


## The Cressman Company, Ltd. are Agents for Victor Records

**Any of the Selections Below are obtainable from the above firm.**

"HIS MASTER'S VOICE"
"Look for the trade mark dog on it"

## What the Boys Sing Over There

is yours to hear over here

**"His Master's Voice Records**

**90 cents for 10-inch, double-sided**

Sussex by the Sea — Alan Turner
Take Me Back to Dear Old Blighty — Alan Turner — 216020

The Further it is from Tipperary — Billy Murray
I'm Going to Follow the Boys — Elizabeth Spencer-Henry Burr — 18433

**10-inch Blue Seal Record $1.25**

Lorraine — Reinald Werrenrath
Chimes of Normandy — Lambert Murphy — 45148

**Two Fascinating Red Seal Records**

Two Grenadiers — Clarence Whitehill — 74556
Rule, Britannia! — Frances Alda — 64692

Hear them at any "His Master's Voice" dealer

Write for free copy of our 620-page Musical Encyclopedia, listing over 9000 Victor Records

**Berliner Gram-o-phone Co.**
MONTREAL LIMITED
1852
115 Lenoir Street

HEINTZMAN CO., Royal Bank Building, Cor. Hunter & George
CRESSMAN CO., Ltd., 385-391 George Street

**Don't Forget**

There are no others! You cannot purchase Victrolas, Victor Records or any other "His Master's Voice" products at any but our authorized dealers

**Remember—There are no others**

**Come to HEINTZMAN HALL for**
## VICTOR RECORDS
**AND VICTROLAS**
**Royal Bank Building, Corner George & Hunter Sts.**
B. B. BRITTON, Manager

FOR SALE
# LOTS
**On The Late Senator Cox Homestead**
**Beautifully Situated**
**Apply---437 GEORGE ST.**

**GREAT BARGAINS**

IN SECOND-HAND FURNITURE, Stoves, Dishes, and other goods. Good second-hand Boots for sale. I buy and sell all kinds of second-hand goods; also entire household furnishings, large or small. We know right values.

**S. H. COHEN, 189 Charlotte St.**
**Phone 1369**

**LIVE POULTRY WANTED**

**Highest Market Prices Paid for all good fat stock delivered here at the Storage as follows: Hens, Chickens, Turkeys Ducks, Geese.**

**WM. SCOTT & CO., Ltd.**
Cold Storage - Peterborough

—may be, in most cases attributed to constipation, disturbed digestion, rather than imprudent diet.

A spoonful of ABBEY'S SALT in a glass of warm water will effectively but gently give instant relief. Even young children will delight in taking this sparkling, healthful— 12

Abbey's Effer-vescent Salt

ABBEY'S VITA TABLETS strengthen the Nerves and enrich the blood 50 Cents a Box


## HUNS STILL BRUTAL.

**More Stories of Cruelty From Invaded Countries.**

Reuter's has received from a trustworthy Belgian citizen, who has just reached London from the German military zone at Valenciennes, an account of the terrible condition existing in the occuped districts of France, from which practically no news ever reaches England. For sufficient reasons it cannot be stated how this man escaped. He still bears traces of a heavy blow on the jaw, and showed Reuter's representative a handful of natural teeth which had been knocked out by the butt-end of a German guard's rifle. He said:

"The Germans have organized a slavery army in the zone of Northern France. When I left St. Amand a few weeks ago conditions were unbearable. All the men between the ages of 17 und 50 had been taken away. Unmarried women under 40 are obliged to work in the fields, while little girls, 12 to 14, must collect acorns and nettles.

"Everywhere you meet civilians working under armed guards. Everyone wears a brassard showing the town he comes from. Some wear a brassard around the leg showing that he tried to escape. I saw an old man with a large cross painted on his back. I knew what that signified. If you refuse to work you are fined; if you refuse to pay the fine you are imprisoned. If you refuse a second time you are sent to Germany, from where one seldom comes back alive.

"Beside civilian prisoners, the Germans have great numbers of war prisoners behind the lines, working under terrible conditions. The English are especially badly treated. All want food, but the sufferings of the Russians owing to lack of food are awful. It was while I was endeavoring to give a starving Russian a little of my own small supply of food that the guard knocked out my teeth."

It is known that the Germans requisition everything, but few realize what this means. Reuter's informant told how clocks, even domestic clocks, and lamps, are broken up for copper; mattresses are ripped for wool; sacks and clothes are seized. Farmers and peasants must declare everything.

"I have seen people dragged to prison," he said, "for hiding a pound of potatoes. Hiding an egg involves a fine of five marks. One woman was deported to Germany for keeping three pigeons. Another was sentenced to fourteen months for hiding an Alsatian refugee. The latter was immediately killed by a non-com. who struck another woman with such violence that she became deaf. A little girl was shot dead without warning because she crossed the Franco-Belgian frontier for bread."

This informant had dates and the names of the people in all cases in his possession. He said that these were only a few examples.

"Wherever you turn your eyes," he said, "the same tragedy is everywhere—Starvation, slavery and untold brutality."

---

Rub a greasy range with waste paper while it is still hot. The paper will take off all the grease and, when cold, the range will be easy to clean.

## THE TANKS IN ACTION

**ONE OF THE NEWEST FORMS OF WARFARE.**

**Commander of "Land Battleship" Describes His Sensations When Going Into Battle Against the Germans, Who Were Terrified at the Sight of the New Monsters Invented by the British.**

COULD the Boche but have seen a snaky line nearly a mile long, composed of tanks following each other up to the jumping-off point, he would have brought all his artillery upon us in no time. Thank heaven it was a pitch-black night.

With my watch in my hand and my heart racing away like mad, I sat waiting. The extreme battery—a 9.2 battery—on the right of the sector crashed out with an awful roar, and then the extreme left 9.2 followed suit. Our barrage had begun.

There was about five seconds' pause, then an ear-splitting row. The Boche trenches looked like a furnace. The whole place was as light as day. Thousands of machine guns were rattling from our trenches, flame-throwers and boiling oil were racing for the Boches. The din was awful.

From the Boche lines frantic S.O.S. signals went up, but no German guns replied.

As I sat I saw our infantry advance with their rifles at the trail at a steady march across no man's land. Then I crawled into my tank, got on my seat and waited for our moving-off time.

"Some barrage that," yelled the driver to me. "Never seen such a glorious sight in all my natural."

The tank, grunting and skidding, crawled out of the shell holes at a snail's pace, and then went forward easily over the rough ground. We crossed the British front line a few minutes afterward and plunged over no man's land through shell hole after shell hole.

A dozen or more prisoners slunk past us in the charge of a wounded Tommy, who waved his hand to us.

Through my periscope I could see tanks on either flank and behind me. There was nothing for us to fire at. The Boche seemed to have disappeared altogether. What were once trenches were now just ugly looking ditches with "pill boxes" (concrete gun emplacements) here and there. Most of these "pill boxes" were shattered or lying on their sides.

The barrage was slowing halting, but was just as fierce as ever. The first objective had been reached and the barrage was a protective one.

I heard a tremendous explosion to my right front and saw a column of earth shoot up. More columns arose everywhere—the Germans had started a counter barrage. On we went. Groups of prisoners, among whom were many Red Cross men, were coming back, carrying and helping both British and Hun wounded.

We arrived at our second objective as our infantry were consolidated and the barrage kept up just in front. As it lifted a company of ——shires went forward, and were almost immediately held up by heavy machine-gun fire from a ruin which had once been an estaminet.

This was where we came into play, and charging forward with an exultant mob of Tommies on either side and behind us, we took that emplacement fair and square. I must say that those Boche gunners died like heroes. They kept on firing at the front of the bus until the tank rose over the stone wall and plumped down on them.

The Boches now put up a determined defence, and the tanks smelt blood and went for them like a cat after a mouse. I had a feeling that some one was firing directly at me and almost immediately found my surmise was correct. About a hundred yards away ahead I saw a flash, then felt a crash at the bottom of the tank. It was a shell from an anti-tank gun—the tanks' most formidable enemy.

"Corkscrewing" or "zig-zagging" wasn't the word for it during the following few minutes. With my eye on the sights of my gun I kept an aim on that spot where those flashes came from.

Round after round was being fired at me, and one took effect, hitting the tank on the rear left track. The shell went right through, I afterward found out, but did no damage beyond "putting the wind up" the crew, particularly myself.

At last I was rewarded. I saw a movement at the gun position and let loose a drum of bullets at it. No more shells were fired at us by that gun. To put the gun hors de combat was a very simple matter. A tank can smash anything by going over it.

Away to my right was a trench from which a salvo of bullets greeted me. There was no need for me to give an order. The bus right-hand gunners got on to that trench in no time and emptied a few drums of ammunition into it from their machine guns.

The bridge over the river on the old main road to the village I was certain would be a total wreck, but when I got down to it I saw it was almost intact. It was a strong-looking stone bridge and about twelve feet wide and the same length. Only one shell had hit it, and had knocked off a corner of the side of the bridge. "This," I yelled to the grinning driver, "is a bit of luck. Right over with her!"

We had scarcely crossed when we were all violently flung off our seats by a tremendous explosion. The tank seemed as though it was soaring upward. The bridge had been mined. She met the ground with a crash, and we were all again sent sprawling. Then she just went on forward as if nothing had happened. We all thanked our lucky stars that the explosion hadn't come off before we were actually over; otherwise—nuff sed!

The barrage again lifted, and I could see the infantry, plodding slowly through the river. Salvo after salvo of bullets greeted us as we rolled into the remains of the village and went down the shell-pitted main street.

The place suddenly became alive with screaming Boches, who ran toward the tank with their hands uplifted. Fear was written large all over their features, and many of them fell down shot. The gunner was in clover.

I could see that the Boches were absolutely terrified, and out of pity for them I threw a spanner at the gunner and gave him the sign to "cease fire," stopping the tank, I yelled out in English that they were all to fall in and come up one at a time in front of the tank and empty their pockets. My order was understood all right. Personal correspondence, jewelry, water bottles and gas appliances I let them keep, but other things I made one of the men pick up and throw into a shell hole.

We got back to the rallying point after nine hours' hard and hot work, and found that two other tanks of my own section were already there. The other two tanks had not arrived, and one tank commander was positive that he saw "poor old Jimmy and his bus go sky high." He alluded to me.

We had held all the captured positions and had won the day. Just another British advance—that's all.—Harold Rutherford.

### Shortage of Coal.

Italy is so pressed for coal that gas engineers are compelled to employ substitutes. Since the war with Turkey, in 1913, there has been a serious shortage of fuel in the country. To-day, coal costs seven times as much as it did a few years ago. Yet, strange to say, the price of coke has not risen in proportion to coal. At the middle of 1916, coke was costing but two and a half times as much as before the war. Private gas works, which have made pre-war contracts with the municipal authorities, are in a precarious condition and are running at enormous losses, due to the exorbitant prices they are obliged to pay.—Popular Science Monthly.

### The Mole Is a Gormandizer.

The little mole has recently been recommended for membership in the society of big eaters. It is so very voracious, even in captivity, that it will sometimes eat more than its own weight of earthworms in twenty-four hours. One little glutton, weighing four ounces, devoured seven and one-half pounds of worms in one month. When the diet changed to raw beef, mutton, chicken heads and rabbit liver, its appetite was unchanged. Cheese, when mixed with either worms or beef, was the most toothsome bit of all.—Popular Science Monthly.

### A Sandpaper Label.

Perhaps the simplest of all devices for protecting people from taking doses from poison bottles by mistake, is the sandpaper label. The actual label with its usual skull and crossbones is pasted on a piece of sandpaper large enough to go all around the bottle, so that when you take up the bottle in the night, no matter how dazed from sleep you may be, the rough unfamiliar feel of the sandpaper rouses you, and you recognize at once that the bottle contains poison of some description. The printed label will tell the kind.

### Wood Flour.

Wood flour is made by grinding dry sawdust in the same way that grain was formerly ground in the old-fashioned mills. At the present time it is used in ammunition plants as an absorbent in preparing dynamite. Chemically-bleached wood flour is used in making wood stucco and molding. In fact, wood flour is coming into wider commercial use each day.


A Table Drink

that is gaining tremendously in public favor—

Instant Postum

Besides being a real war-time economy in saving sugar, fuel and waste, it is far superior to tea or coffee in health value.

Why not try this thoroughly healthful

Cereal Beverage



Fond of Good Coffee?

of course!

But why not make it BETTER Coffee? Coffee at its BEST, in fact—

SEAL BRAND COFFEE

Send for our booklet "Perfect Coffee—Perfectly Made", it solves the problem. 192

CHASE & SANBORN MONTREAL

### Care of Telephone.

The telephone is a fine receptacle for germs of every kind, and little attention is paid to sterilizing this much-used machine. It should be washed out with alcohol as often as required, and to keep the dust out of it make a small round cover of soft leather or heavy cloth and stitch a broad ribbon around the edge, through which can be run a drawing string or elastic. Put this over the transmitter.

### Paper Clothing.

Paper clothing has long been known, sometimes for its cussedness, but recently there was discovered a method of waterproofing cloth made from wood pulp which greatly increases the life of the garment. Some paper cloth is brittle, but there is one variety known to the Japanese which will withstand 37,500 foldings without breaking.

### To Destroy Plant Worms.

Worms may be killed in jars of potted plants by taking a dozen horse chestnuts and pouring over them two quarts of hot water, writes L. M. T. in the Mother's Magazine. Let stand over night and with this water thoroughly saturate the earth in the jars. It will not injure the plants, but the worms will be dead in a few hours.


NOISES IN EARS, TWITCHING NERVES

**Told of the Exhausted Condition of the Nerves—Indigestion and Weak Heart Action Were Other Symptoms.**

KINGSTON, Ont., March 22.—There are few people in this city who are not acquainted with the exceptional restorative power of Dr. Chase's Nerve Food. Reports have come from almost every street of the Limestone City telling of cures effected by this treatment, and the druggists have been surprised at the enormous demand for this great nerve restorative.

This is not to be wondered at when cure is effected in such extreme and complicated cases as the one described in this letter

Mrs. M. A. Couling, 61 Stanley street, Kingston, Ont., writes:

"For a number of years I suffered from a rundown condition of the system, due to overwork. I could not sleep and was restless and worried. I had pains through my back, buzzing in the ears and twitching of my nerves and muscles. I had indigestion and my appetite became poor. I would get drowsy after eating and frequently suffered from great weakness. My circulation was poor, my hands and feet always cold and my heart action weak. I consulted doctors, but they could do nothing for me. Whilst in this condition I decided upon a trial of Dr. Chase's Nerve Food. After taking eight boxes of this medicine I am relieved of all the symptoms from which I suffered before, and in general I feel like a new woman. I used to be very constipated so I took Dr. Chase's Kidney-Liver Pills in connection with the Nerve Food, and am completely cured of that trouble, too."

Dr. Chase's Nerve Food, 50c. a box, a full treatment of 6 boxes for $2.75, at all dealers, or Edmanson, Bates & Co., Limited, Toronto. Do not be talked into accepting a substitute. Imitations only disappoint.



Make Your Easter Meals Enjoyable

Our armies and our Allies need every pound of wheat we can spare them.

Three times a day you can help to save by eating Fresh Fruits and Fresh Fish instead of Meat and Bread.

It will be no sacrifice because Fruit and Fish can be served in a delicious, palatable and nourishing manner, and are particularly adapted for early spring menus.

We are ready to fill your orders promptly.

DOUROS & GETTAS

376 GEORGE ST.

Phones 18 & 19

TRADING STAMPS—on every cash purchase you get 10 per cent back in stamps


### Rolled Oats Bread.

To two cups of rolled oats, add two cups of boiling water. Let stand until cool. Add one-half cup of molasses, one-half tablespoon salt, and one tablespoon of cooking oil. Then add one-half yeast cake softened in one-half cup of lukewarm water. Add three cups of bread flour. Beat well and let rise. Beat thoroughly and turn into buttered bread tins. Let rise and bake.

## LOST

LOST—SATURDAY, MARCH 16, A GOLD friendship bracelet; valued as keepsake. Kindly leave at 142 London street. 3d-68-432

LOST — LAST TUESDAY, PAIR EYE Glasses with chain and spring attached, between Dalhousie and McDonnel street. Finder leave at Examiner. 2d-68-460

LOST—ON CHARLOTTE OR RUBIDGE Street, crochet hand bag with mesh purse inside, containing money, and car tickets. Finder please leave at Examiner. 3d-368-436

## PATENTS

GORDON, WIDDIFIELD & O'BRIEN, Barristers, Solicitors. Patent application receive special attention. Office: Cor George and Hunter streets.

## WANTED

WANTED—SETTING HENS. 'PHONE 857, or call at 558 Weller street. 3d-67-837

WANTED — EXPERIENCED LAUNDRESS wants first-class work to do at home. Apply Box 418, Examiner. 3d-67-418

WANTED—TWO YOUNG LADY TEACHERS want rooms and board. Apply Box 357, Examiner. 6d-65-357

WANTED — TO RENT, UNFURNISHED house centrally located. Apply 189 Romaine street. 3d-67-406

WANTED—MUSKRAT SKINS. HIGHEST price paid. Simmons Fur Co., 180-2 Simcoe street. dtf-60-304

WANTED — BY TWO LADIES — GOOD meals in private family. Convenient to Public Library. Apply Box 377, Examiner. 5d-66-371

WANTED—1 H.P. MOTOR, A.C., 110 VOLTS, single phase, 60 cycles, in good condition. Apply at Examiner office. dtf-44

WORK WANTED — EXPERIENCED MARried man wants work on farm by year. Please state wages, etc. to Box 435, Examiner. 3d-68-435

WANTED TO RENT—A SMALL OR MEdium sized house. Central or Ashburnham location. Careful tenants. Apply Mr. McMahon, 97 Robinson street. 3d-422-67

## HELP WANTED—MALE

WANTED—TWO GOOD STORE BOYS, seventeen to eighteen years, to learn shoe business. Apply B. F. Ackerman, Son & Co. 3d67-405

FARM LABOURERS—SINGLE OR MARried. None but first-class may apply. Wages $42.00 for seven months, or $60 per month and found. Apply to George Cochrane, Young P. O., Sask. 6d-66-1w-12-384

## HELP WANTED—Female

WANTED — A MAID FOR GENERAL housework. Apply to Mrs. McElderry, at 265 Brock Street. 3d-68-459

MILLINER WANTED—ONE CAPABLE OF trimming. Good position to right party. Apply 378 George street. 3d-67-405

WANTED—WOMAN TO DO HOUSE work by the day. Apply 782 Water street. 3d-67-424

## FOR SALE

FOR SALE—BICYCLE, IN GOOD ORDER. Apply 156 London street. 3d-68-404

FOR SALE—ONE THREE-BURNER GAS stove; one top buggy—311 Boswell Ave. 3d-68-440

FOR SALE—ORGAN, IN GOOD CONDITION. Cheap. Apply 569 Gilmour street. 3d-68-442

FOR SALE—BABY'S BROWN SULKY. Apply evenings, 91 Park Street, South. 3d-68-445

FOR SALE — JERSEY COW, DUE TO freshen April 1st. Apply corner Erskine and Woodbine streets. 3d-433-67

FOR SALE—OXFORD RANGE, GOOD AS new. Apply at 66 Aylmer St., after 5 p.m. 3d-68-454

FOR SALE—EIGHT RHODE ISLAND RED Roosters. Pure breds. Apply 373 Burnham street. 3d-67-4-5

FOR SALE—MOTOR BOAT, TEN TO twelve H. P. Automobile top; leather upholstering. First class condition. Apply 253 Burnham St. 3d-68-430

FOR SALE—UPRIGHT PIANO, GOOD condition. Also violin. Apply 253 Burnham street. Call between 11 and 12, 7 and 8. 3d-68-431

AUTOS FOR SALE—McLAUGHLIN FIVE-Passenger car, in good order. $600.00. See this one at Banks' Garage. McLaughlin D 45, six cylinder—A snap. Banks' Garage. 3d-68-4-2

FOR SALE—IRON BED SPRINGS and mattress. Apply 742 George St. 3d-67

FOR SALE — COAL AND WOOD RANGE, medium size, almost new; will sell cheap. Apply Examiner for address. 3d-68-446

CABINET GRAMAPHONE FOR SALE—IN first-class condition. Price reasonable. Apply evenings, 497 Dixon street. 6d-66-395

FOR SALE — SEVERAL HIGH-GRADE Young Holstein Cows, almost fresh. Apply Jas. Stothart, R. R. 4, Peterborough. 3d-67416

BICYCLES FOR SALE—$20.00 TO $50.00— New and used bicycles. Large stock. Reasonable prices. Bicycle Repairs and Supplies.—Banks' Garage.—C. R. Banks. 6d-68-451

FOR SALE—ONE PAIR OF HORSES AND harness to sell or trade; four store hogs, 1 spring waggon, pole and shelves; 1 pony cart. Apply corner of Cameron and Woodbine Ave. 2d-68-434

A BUNCH OF BARGAINS—ONE PLATE glass window, 7 ft. x 4ft. 4 in.; 2 small plate glass windows 4 ft. x 2 3-4 ft.; 1 small counter, 6 ft. long, with eight drawers; 2 manufacturing sewing machines; 3 Tailor's Electric Irons in good order. Apply to W. J. Wyatt, Tailor, 490 Driscoll St., East City. 5d-65-395

## PERSONAL

PRIVATE CLUB MARRY RICH—HUNDREDS ARE ANXIOUS. ENCLOSE STAMPED ADDRESSED ENVELOPE TO E. P. ISHERWOOD, ISHERWOOD P.O., ONT.


Peterborough's Real Estate Market

*Everyone interested in Real Estate should read "The Daily Examiner" for Wanted and For Sale Ads. It will be found a profitable habit. There's a moral for buyers and sellers alike.*

Before Buying or Renting Take a Good Look at These Houses

$3,600—Buys a large two-storey brick house; three-piece bath; hot water heating; hardwood floors; two apartments in the place are rented at $40.00 per month, and there is still room for small family. Lot 33 x 105. This is good buying. What do you think?

SACRIFICE.—39 Lots in South End, near factory; party purchased some time ago at $3250.00. Will sell to-day for $1,600.00 for the whole thing; easy terms.

If you have $250.00 you can purchase a new six-roomed brick house complete with plumbing at $1900. Balance on easy payments. Convenient to South End factories.

TO RENT—A dandy little store and residence; all modern with furnace, South End.

H. J. McCANNAN Real Estate Agent 140 Simcoe Street

PHONES: 749—772


## FOR SALE

FOR SALE—A FIVE-ROOMED COTTAGE, Stable, with acre of ground and fruit trees. Apply Examiner for address. 3d-68-429

FOR SALE—SIX BUILDING LOTS, 36 x 100 feet on Euclid Ave., just east of Concession street. $100.00 each for quick sale. Excellent garden. Apply John Carlisle, 359 Euclid Ave. 6d-66-393

FOR SALE — A SEVEN ROOMED house, and acre of land, fruit trees, lights; close to car line. Apply at Examiner for address. 28d-44-9782

FOR SALE—If you have $200 you can buy a nice new $2,000 brick house with brick kitchen, plumbing, water and light, and pay balance in monthly payments. House in South End, near car line; convenient to all factories. Deal with owner. Box C, Examiner. dtf-56

FOR SALE—THAT VERY DESIRABLE property, at 528 Gilmour St. Lot 100 ft. frontage by 196 ft. deep. Large modern 10 room brick house; beautiful lawn. Brick garage and stable at rear. Easy terms. Apply D. R. Fleming, 307 Boswell Ave., or 'phone 709, 8 to 6. 6d-64-333

FOR SALE—GOOD 160 ACRES IN GLADstone district, Manitoba; partly open prairie; balance, light scrub. Can all be ploughed. Good soil. Water, and all fenced; $20 per acre; would consider city property as part pay. Apply Box 401, Examiner. 4d-67-401

FOR SALE—HOUSE, CENTRAL LOCATION; will cost you $1,400. No taxes, nor fire insurance. Let me explain: To pay $300 down; balance, half yearly payments. House has six rooms, light, water, one-piece in bathroom. Speak quickly.—S. H. Mitchell, 239 Reid street. 4d-67-410

## FOR RENT

TO RENT—SMALL HOUSE, ELECTRIC lights, good well, garden Apply mornings, 176 Edinburgh. 3d-68-437

TO RENT—APARTMENT. APPLY 380 Water Street. dtf-66-331

TO RENT—HOUSE, 577 BOLIVAR ST. Apply 462 Bolivar St. 3d-472-68

FOR RENT—FURNISHED ROOMS FOR light housekeeping. Apply 281 Rubidge street. 6d-67-415

TO LET — FURNISHED ROOMS. TO RENT—NO. 387 WATER STREET, suitable for store or office, immediate possession. Apply 437 George street. dtf-86

TO RENT—ROOMS TO RENT—CENTRAL. Apply Examiner for address. 12d-65-364

TO RENT — THREE UNFURNISHED rooms. Convenient to Bonner Worth. Apply 516 Park street. 6d-66-369

FOR RENT—NO. 387 WATER STREET, suitable for store or office, immediate possession. Apply 437 George street. dtf-86

TO RENT— SHOP NO. 464 AYLMER ST., Peterborough. Suitable for small manufacturing plant or good garage. Apply for particulars to J. R. Metheral, 474 Aylmer Street. 22-65-351

TO RENT—WAREROOMS IN GRAND CENtral Building, formerly occupied by Mr John Edgar, immediate possession. Apply 437 George Street

TO RENT—3 1-2 ACRE GARDEN WITH thirty fruit trees; 6 roomed frame house; barn and hen house. Two miles from Market at Downer's Corners. Apply evenings, 466 Park Street. 3d-66-396

TO RENT—GOOD BUSINESS CORner. Suitable for general or grocerries. Moderate rent. Apply Box 858, Peterborough Post Office. 12d-56-99

TO RENT—HOUSE TO RENT, 389 Queen street—$24 a month. Apply D. J. Lundy, 95 Hunter street. dtf-63-319

## SOCIETIES

CHILDREN'S AID SOCIETY of Peterborough City and County

For the Care of neglected and ill-treated children.

Children for Adoption.

G. W. POWELL Assistant Secretary and Inspector

388 George Street.

'Phone 1044 Office Hours, 3 to 6 p.m.


LIVE HENS WANTED

I pay the highest Cash Price for any quantity of good plump Live Fowl. Call or write

S. Cohen, 189 Charlotte

Good News to Housekeepers

Keep your rags and other junk for Low & Co. We will pay you from 3 1-2 to 4c. per lb. for rags; 7 1-2c. for rubber; 18 to 20c. a lb. for copper; 5c. per lb. for lead and zinc; scrap iron from 75c. to $1.25 per cwt.

Either drop us a line by mail or ring 697 or 766 at nights, and we will call for them.

Orders for coal taken now.

LOW & COMPANY

262 Simcoe St. and 385 Bethune

'Phone 697 Nights and Holidays 766



FARMS! FARMS!

And greater production. This is what the present is calling for. Are you looking for a good farm proposition? Call in at 372 Water St., I can suit you in locality, quality, price and terms.

W. H. QUINLAN

Phone appointment 822. 372 Water

A Suburban Home

Is by far the best for a working man to buy. Low price, easy rent terms, low taxes and garden to supply wants and save dollars. Time wasted before and after work can be profitably employed; safe and healthy place for old and young. Because of my desire to retire from business I am selling choice lots under value on any reasonable terms to suit buyer, and give immediate possession. No taxes nor interest this year, and assistance to build if needed. Come in for full particulars.

T. Hurley

Cor. Stewart and Hunter.

TO RENT

17 ACRE FARM—with buildings, 2 miles from City Hall.

T. WALKER & CO.

377 Park Street Phone 1002

W. C. AUSTIN'S LIST

FOR SALE.

2 storey Modern Brick House, four bed rooms, nicely decorated; garage, small garden; choice locality west end. Decided Bargain ..... $3300

Beautiful commodious property, five bedrooms, cement cellars; hot water heating; oak floors below. Two lots; one can be sold ..... $3800

FOR RENT.

Commodious house, west end; five bedrooms; hot water heating; garage; very central; west end. Apply

W. C. AUSTIN,

163 Hunter Street, Opposite Review. Phone Office, 70. House, 210. 3d67

AvoidPaying Rent

OWN YOUR OWN HOME and improve it for yourself. If your means are limited, I am in a position to arrange favourable terms at very moderate prices for comfortable homes in desirable localities.

Call in at 3-7-2 Water street, and talk the matter over with me.

I am also offering more expensive and entirely up-to-date homes in some of the best localities in this city, at prices that are decidedly right. A call will convince you. Others have profited thereby. Why not you?

M. H. QUINLIN

372 WATER STREET. 'PHONE 822.

BE ALERT EARLY.

In March, with the opening of the automobile season but a few weeks in the future, cars begin to change hands rapidly.

Are YOU included in one of two sets of thinkers about cars—of those who desire to dispose of a good but used machine, or of those who wish to purchase one second-hand but still in splendid condition?

If so, keep in constant touch with the Examiner Want Ads—study them daily or, wiser still, run an Ad. yourself, describing your preference.

Perseverance in the Examiner Want Ads. wins.

## ny Sickness Leaves Weakness

Even a simple cold strips and reduces your resistive wers to allow other sickness. Only food—not opiates or ugs—creates the rich blood which distributes strength to e body, and the concentrated medicinal food in

# SCOTT'S EMULSION

kes the blood rich and stimulates its circulation while its tonic virtue enlivens the appetite and aids nutrition to reestablish your strength quickly and permanently. If you are rundown, anemic or nervous, by all means get **Scott's Emulsion.** It builds because it is a food—not a stimulant.

Scott & Bowne, Toronto, Ont. 17-39


### Blunders.

e are all given to making mis- s. No one is wise enough to be ys right. But the person who es the same mistake twice has his set straight for the goal of fail-

If you are called down for mak- a blunder don't get mad or dis- aged. Just make up your mind and there that you'll not make gain. Fix it well in your mind; it as a lesson and an inspiration. a perfectly good stepping-stone. ought not to be employed as a stone to hang around your neck.

### Woman Inventor.

he only really important household patented by a woman up to date he ice-cream freezer, credited to s. Nancy M. Johnson of Philadel- a. The original model (now pre- ed in the National museum at shington) shows that modern con- ances of the kind are in no way erially different from her design. its way, her invention (dated Sep- ber 9, 1843) was an epoch-maker.

### Term "The Public."

What we understand today by the term "the public" did not exist during antiquity, as it presupposes a great number of simultaneous readers of one and the same writings, a condition that could not be realized before the invention of printing. The first book that may be said to have had a public in the sense as now understood was the printed Bible. The essential instrument, however, for the formation of "a public," journalism, did not appear before the French revolution.

### Climbed Greater Ararat.

James Bryce, former British ambassador to the United States, climbed Greater Ararat in September, 1876, making the ascent alone. The Russian governor had supplied him with an escort, but they were still 5,000 feet short of the summit when, overcome with superstitious fear, they refused to go on. Mr. Bryce described the summit as a little plain of snow, silent and desolate, with a bright green sky above, and the view as stern and monotonous.

THERE'S NOTHING

## More Impartial than Fire!

It comes to men in all conditions of life—it attacks every kind of building and burns all kinds of contents.

Water may stop its course at times, but only Fire Insurance will settle for the damage by both Fire and Water!

See us about your Fire Insurance without delay.

**Davis-Thompson Company**
LIMITED
**Insurance and General Agency**
PETERBOROUGH, ONTARIO
433 George Street. Phone 40


## Why Trotzky Wants Peace

AMONG the national leaders who have played an important part in shaping the destinies of Europe, Leon Trotzky stands out boldly, partly on account of his sensational career, and partly because he is the chief exponent of the policy of the Bolsheviki. He stands to-day as the one man capable of explaining the apparent madness of the Russian revolutionary socialism, which seems to have turned that country upside down. Chaos has been the result of the rule of the Bolsheviki, and the majority of people in allied countries, looking on with feelings of indignation and incomprehension, have come to the conclusion that Leon Trotzky is a tool of Germany. His rise to power would appear to justify the assumption that he is an adventurer. On account of his revolutionary doctrines, he was driven from many countries after leaving his native Russia. He lived for a while in France, in Switzerland, and in Spain, and finally he resided in New York, where he made a precarious living as a journalist. For a short time he was also the unwilling guest of the Canadian Government when our military authorities had him interned with the alien enemies at Halifax, just when he was preparing to return to Petrograd to aid the Bolsheviki in seizing the reins of power.

The history of Trotzky's activties since the war began, the part played by him in the peace parleys and the many accusations that have been brought against his motives combine to make his book, "The Bolsheviki and World Peace," one of the most important contributions to the literature of the great struggle. Its interest lies in the fact that it is a confession of faith and a statement of policy written by a man who little dreamed when he wrote the book how soon he would be in a position to give practical expression to his doctrines. When Trotzky prepared his message a Romanoff still occupied the throne of Russia and the immediate hope of the author was the overthrow of Czardom, but it must be noted that in his interpretation of world events he regarded the fall of the Czar as only the first step towards "the" revolution. When Trotzky speaks of "the" revolution, he refers to a great revolution by which the proletariat will take charge of the affairs of the nations, driving out the present "capitalists" and "bourgeois" governments, as he describes even the rulers of the great modern democracies. Anyone who reads "the Bolsheviki and World Peace" will find that the recent acts of the Russian Government are based logically on the policy of Trotzky and his friends, though of course there will be many opinions as to whether or not the policy is a wise one.

The Bolsheviki want the immediate cessation of the war because they believe the cause of the proletariat demands it. Trotzky claims that in the war the capitalist and imperialist states have been using the people to further their own ambition, but he also contends that every capitalist state must in the end overreach itself and come to grief. He says that when the war broke out the nationalist leaders were able to play upon certain emotions of the common people, who were organized and cajoled into fighting for various causes. The Russian revolutionist believes that the very attention bestowed upon the people strengthened their class consciousness and awakened them to a realization of their own importance. The theorists of the Bolsheviki fear, however, that if the war continues, the people will be brought to a stage of exhaustion that will indefinitely postpone "the" revolution, which is to be a class struggle. The Russian Socialists believe that they must secure a peace as soon as possible for the sake of their cause, but Trotzky adds an implied threat when he says, "A working class that has been through the school of war will feel the need of using the language of force as soon as the first serious obstacle faces them in their own country."


## Get the Habit of Drinking Hot Water Before Breakfast

**Says we can't look or feel right with the system full of poisons.**

Millions of folks bathe internally now instead of loading their system with drugs. "What's an inside bath?" you say. Well, it is guaranteed to perform miracles if you could believe these hot water enthusiasts.

There are vast numbers of men and women who, immediately upon arising in the morning, drink a glass of real hot water with a teaspoonful of limestone phosphate in it. This is a very excellent health measure. It is intended to flush the stomach, liver, kidneys and the thirty feet of intestines of the previous day's waste, sour bile and indigestible material left over in the body which if not eliminated every day, become food for the millions of bacteria which infest the bowels, the quick result is poisons and toxins which are then absorbed into the blood causing headache, bilious attacks, bad breath, bad taste, colds, stomach trouble, kidney misery, sleeplessness, impure blood and all sorts of ailments.

People who feel good one day and badly the next, but who simply can not get feeling right are urged to obtain a quarter pound of limestone phosphate at the drug store. This will cost very little but is sufficient to make anyone a real crank on the subject of internal sanitation.

Whatever may be the ultimate verdict of history regarding the Bolsheviki, their place in the world to-day is so important that no well-informed person can afford to misunderstand them. For that reason, "The Bolsheviki and World Peace" is one of the outstanding volumes of the decade. In reading it a person must remember that a new type of character has become influential in world politics. Here is an estimate of Leon Trotzky that Lincoln Steffens, a friendly critic, gives in the short introduction, "He isn't pro-allies; he isn't even pro-Russian. He isn't a patriot at all. He is for a class, the proletariat, the working people of all countries, and he is for his class only to get rid of classes and get down or up to humanity." The book disposes of the idea that Trotzky deliberately favors either side in the war, and it ends with a shout that shows how completely he believes in his own cause. He declares, "We feel ourselves to be the only creative force of the future. Already there are many of us, more than it may seem. To-morrow there will be more of us than to-day. And the day after to-morrow, millions will rise up under our banner, millions who even now, sixty-seven years after the Communist Manifesto, have nothing to lose but their chains."

### Many Razors Purchased.

An order has been placed by the United States Government for 65,000 dozen safety razors and 115,000 dozen blades. As soon as they are delivered they are to be forwarded to the soldiers doing duty in the trenches.


## Alkali In Shampoos Bad For Washing Hair

Don't use prepared shampoos or anything else, that contains too much alkali, for this is very injurious, as it dries the scalp and makes the hair brittle.

The best thing to use is just plain mulsified cocoanut oil, for this is pure and entirely greaseless. It's very cheap, and beats anything else all to pieces. You can get this at any drug store, and a few ounces will last the whole family for months.

Simply moisten the hair with water and rub it in, about a teaspoonful is all that is required. It makes an abundance of rich, creamy lather, cleanses thoroughly and rinses out easily. The hair dries quickly and evenly, and is soft, fresh looking bright, fluffy, wavy and easy to handle. Besides, it loosens and takes out every particle of dust, dirt and dandruff.


### Frozen Caterpillars Live On.

Interesting experiments have been made by two French scientists, who placed a number of caterpillars in test tubes or metal boxes in a refrigerating mixture of ice and salt at a temperature varying between 15 to 20 degree Centigrade. The same caterpillars were frozen six times in the space of a month, and they always came back to life, but at each new freezing operations their movements and reactions to mechanical excitation became slower.

### Some Comfort.

Henry van Dyke, the former American Minister to the Netherands, said at the Authors' Club the other day. "The morale of all the allied soldiers is always excellent. They joke about their wounds. I met a wounded aviator from the Escadrille Lafayette at a tea. He sat in a bath chair, with his leg propped straight out, and his two crutches at his side. 'How is the leg coming on?' I said. 'Well, anyhow,' he laughed, 'it isn't coming off'."

### Japanese Fish.

Intelligent commercial development of a little-known fish for other markets is shown in a new Japanese product, kippered samma. This fish is described by the Pacific Fishman as a mackerel-pike and is peculiar to the waters of Japan. A Japanese packing company conceived the idea of putting it up in cans, in kippered or smoked form, and the quality is pronounced so good by experts that it is believed a market can be created in this country.

### Shellfish.

Among the oldest life forms on the globe is the shellfish, known as the lingula, a specimen of which was taken from Manila Bay several years ago. The genus, according to scientists, has remained practically unaltered for more than 100,000,000 years. With the extraordinary changes of climate and environment since the world began most forms of life with which science is familiar have been transformed or have altogether disappeared since the geologic ages. "That the genus lingula," says the Journal of Heredity, "should have survived for all these ages, and undergone virtually no change, is striking evidence of the fact that the germ plasm, which under some conditions, as in the case of the horse and the dog, is capable of extraordinary variation, is under other conditions remarkably constant."

### The Russian Peasant.

Thus far Ivan of Russia has lived in the middle ages, religiously. He knows almost nothing of an inner struggle, knows still less of the social aspect of religion, of the beauty, the self-sacrifice, the idealism, the groping for the truth which the Christian mind now and then grapples with in the west. He still dreads his old gods far more than he loves his Christ. Yes, say what you will, he is still the pagan child of nature in all that chilling picturesqueness and forbidding ugliness. To him Christianity means a number of fasts, a still greater number of saints and demons—a detailed knowledge of which must be left to wiser heads than his—but it is his business to conciliate them, propitiate them, and keep them from swooping down on him.

Ivan's whole existence is out of joint. He is born in a world of earth and wood, where his life is circumscribed by a log cabin that is thatched in fall, when it assumes an appearance of tidiness, but becomes a huge harp for the March winds to play their woeful dirges on. The thatch is fed to the few starving animals, and the dispensable wooden props and decorations used to cook dinner with long before the approach of spring. Here between the unplastered, undecorated walls he lives with his horse, his pig, his hens—always provided he has any—under the same roof, glad of their sociability and animal warmth, being much in need of both. His home is one of the maze of zigzag, lopsided, weather-beaten, broken down izbas that stand huddled together, freezing in God's solemn peacefulness and uncanny dreaminess. Enchantingly idyllic on a canvas, but a dreadful place to live in.

Ivan's diet is to all intents and purposes vegetarian — not from choice, however. It is the coarsest and simplest of the poorest man on the face of the earth. Day in and day out Ivan sees nothing on his rickety table except black bread, made of rye flour, often mixed with weeds, acorns, and oak bark, and ground in his own quern. This is moistened and washed edown with tschee, which is made of finely cut cabbage, and, in season, bits of cucumbers. Add potatoes, not always plentiful, and his menu is made up for every week day in the year.

Crass poverty is usually accompanied by gross ignorance. Ivan is so blissfully ignorant of the outside world that it were a safe bet that the greater majority of his brethren do not know whether Canada is right next to Germany, on the continent of Africa, or mayhap in the moon.

### Trade Barriers.

As part of the "formula for peace," Courtenay de Kalb, writing in the current issue of "The Atlantic Magazine," would have careful consideration given to trade restrictions — tariffs, schemes for commercial war, and so forth, with a view to eliminating such artificial barriers. For such he considers them. Part of the scheme for a league to enforce peace would, in his opinion, "introduce the principle of natural trade by taking steps to eliminate the fostering devices on which national aggrandizement depends. It might not be possible to reach every scheme for artificial trade-development which will lift its head, but the tariff can be stripped off and the granting of ship subsidies and bounties and all the cruder forms of industrial parentalism. This would at least go far toward the organization of the sisterhood of nations on the true competition basis of relative inherent skill, knowledge and ability. In that direction lies the open road to peace and progress. The world may not delude itself; it must take that highway or accept the principle of the trade-war which goes hand in hand with Mars."


## SAGE TEA DANDY TO DARKEN HAIR

**It's Grandmother's Recipe to Bring Back Colour and Lustre to Hair**

You can turn gray, faded hair beautifully dark and lustrous almost over night if you'll get a bottle of "Wyeth's Sage and Sulphur Compound" at any drug store. Millions of bottles of this old famous Sage Tea Recipe, improved by the addition of other ingredients, are sold annually, says a well-known druggist here, because it darkens the hair so naturally and evenly that no one can tell it has been applied.

Those whose hair is turning gray or becoming faded have a surprise awaiting them, because after one or two applications the gray hair vanishes and your locks become luxuriantly dark and beautiful.

This is the age of youth. Gray-haired, unattractive folks aren't wanted around, so get busy with Wyeth's Sage and Sulphur Compound to-night and you'll be delighted with your dark, handsome hair and your youthful appearance within a few days.

This preparation is a toilet requisite and is not intended for the cure, mitigation or prevention of disease.


### Shakespeare's Schoolmaster.

In the London Times it was recently stated that Rev. Simon Hunt, B. A., who was Shakespeare's schoolmaster from 1571 to 1577, became a Jesuit on April 72, 1578, and died at Rome as penitentiary (confessor) on June 11, 1585.

### Pinch of Poverty.

Next to the proletariat of India and China, the Russian peasant feels the pinch of poverty and hunger more keenly and more frequently than any other citizen on earth, says the National Geographic Magazine.

### New Calendar Arrangement.

In a new calendar the dates are carried on a reel so that 13 weeks are visible at a time and the background causes the figures for any week desired to appear more prominently than the others.

### Safe and Sound.

The best way to succeed in this world is to mind your own business. The next best way is to mind your employer's business as though it were your own.

### Cook Makes Good Start.

"I see you have a new cook." "You are right." "Is she experienced?" "I surmise so. She started the first day by coming late, and then asking for the afternoon off."

### Snares in Credit Plan.

It's a good plan to pay cash. The people who imagine they are getting something for nothing generally pay double.

### Another Auto Device.

An electric light that is switched on to illuminate an automobile step as the door is opened has been patented by an English inventor.

### Removable Rubber Heel.

A rubber heel has been invented that can be slipped over the high heel of a woman's shoe.

### For Meditation.

All great reforms are based on broad, generous principles.


## Palpitation of the Heart and Nerve Troubles

**WERE CURED BY**

**Milburn's Heart and Nerve Pills**

When the heart begins to beat irregularly or intermittently, palpitate and throb, skip beats, beat fast for a time, then so slow as to seem almost to stop, it causes great anxiety and alarm and the least excitement or exertion seems to affect it.

Many people are kept in a state of morbid fear of death, become weak, worn and miserable through this unnatural action of the heart.

To all sufferers from heart troubles we would advise the use of Milburn's Heart and Nerve Pills, which by their action in strengthening the heart and regulating the beat remove all the distressing conditions, and impart vigor and vitality to the system.

Mrs. Thomas Davidson, Mount Brydges, Ont., writes: "I have been a great sufferer in the past with nerve troubles and palpitation of the heart. I tried several remedies, but without any good results. My son came in one day and advised me to take Milburn's Heart and Nerve Pills. After using one and a half boxes, I am fully recovered, and am in a perfect state of health, thanks to your valuable medicine."

Price 50c a box at all dealers, or mailed direct on receipt of price by The T. Milburn Co., Limited, Toronto, Ont.



**Second Hand Boots and Clothing well worth inspection.**
**Second-hand Stoves, Furniture and other goods bought and sold.**
**JOSEPH SMITH**
390 AYLMER STREET Phone 309



## HOT CHOCOLATE

We are making a Specialty of Hot Drinks during Zero weather. Come in and let us prove to you that we can serve you a Hot Chocolate, that will warm you up, refresh and stimulate you as well. Also

**HOT BOVRIL**
**HOT COFFEE**
**HOT TEA**
**HOT LEMONADE**

all served in our Tea Room to your order. When you are out shopping, or driving, a good hot drink will ward off a chill and fit you better for duty.

**T. H. Hooper**
Stores { 327 George, Phone 169; 414 George, Phone 1342; Geo. & Dublin, Phone 291



## AutoStrop SAFETY RAZOR

**On Land or Sea**

The AutoStrop answers the call efficiently—it is the only razor in the world that automatically sharpens its own blades, therefore, it is the only razor that is always ready for service.

The AutoStrop will give your soldier or sailor lad the same clean, comfortable shave he enjoyed at home, no matter where he is or under what condition he uses it.

Give him an AutoStrop—it's the gift he needs.

**AutoStrop Safety Razor Co.**
Limited
83-87 Duke St. Toronto, Ont.

## CHINA PAINTING

**Mrs. Langley McCarthy**
Teaches Biscuit, New and Beautiful Work in China Painting.



HEAT PRODUCING
## COAL
Use Our
## PITTSTON COAL
It Makes Warm Friends
Terms Positively Cash
**Weir & McCarthy**
Coal and Wood Dealers
111 Hunter St., East City. 'Phone 96



WHEN YOU WANT
## COAL
## CEMENT
## Sewer Pipe
CONSULT
**H. B. TAYLOR & SON**
Cor. Aylmer & Wolfe
'Phone 209



**Robert Hicks & Co**
Limited

**Screened COAL**
General Office: Murray St
Branch Office: 264 Charlotte
Phones 48 and 477

**OSTEOPATHY.**

DR. ASA G. WALMSLEY—Osteopathic Physician. Office in Sun Life Building Corner of Hunter and Water streets Entrance, 124 Hunter street. 'Phone Office, 640; Residence, 609. Office hours 9 to 12 a.m., 2 to 5 p.m. Evenings by appointment.

**MASSAGE.**

MAY GRIERSON, MASSEUSE—Treatment of Muscular and Nervous disorders—4 Douro Street, Ashburnham. 'Phone 191.

**MEDICAL.**

DR. BUCHANAN, F.R.C.S., Edin., M.R.C.S. Eng., L.R.C.P., London—Eye, Ear Nose and Throat Specialist. Hours: 9-11 a.m. 1-4 p.m. 7-8 p.m. 'Phone 619. Office corner of Water and Murray streets

DR. E. E. HARVEY, Silver Medalist University of Toronto Special attention to diseases of women and children. Office hours: 1.30 to 5 p.m.; 7-8 p.m. 'Phone 923. Office 212 Brock street.

DR C. F. W. ROSS, Ex-House Surgeon Grace Hospital, Toronto. Residence:—Keene, Ont. 6 mos-6

**BARRISTERS AND SOLICITORS.**

GORDON, WIDDIFIELD & O'BRIEN, Barristers, Solicitors, Notaries, Solicitors for the city of Peterborough.

J. EDMUND B. GOODWILL — Barrister, Solicitor, Notary Public, etc. Office 371 Water street. 'Phone 191. Successor to Roger, Bennet & Goodwill. Money to Loan at current rates upon easy terms

G. W. HATTON, County Crown Attorney Barrister, Solicitor. Trust funds to Loan at lowest current rates of interest on easy terms of repayment.

PECK, KERR & McELDERRY—Barristers, Solicitors, and Notaries. Office, 415 Water street, Peterborough. Money to Loan at lowest current rates of interest on easy terms of payment.
E. A. Peck, F. D. Kerr, V. J. McElderry

O'CONNELL & CORKERY—Barristers, Solicitors and Notaries. Money to loan at lowest rates of interest. Daniel O'Connell, John R. Corkery, Hunter St. two doors west of the Post Office.

DUMBLE & JOHNSON—Barristers, Solicitors, etc. Office over Toronto Savings and Loan Company, 437 George street
D. W. Dumble, K. C. W. F. Johnston

A. E. DIXON—Barrister, Solicitor, etc. Offices: Corner Hunter and George Sts Entrance, next Madill's Drug Store

J. G. GUISE-BAGLEY, M.I.M.E.—Barrister, Solicitor, Notary Public, (Successor to Buddy & Burnham), 443 Water street, Peterborough Money to Loan. Specialist in Patents. 'Phone 64.

HALL & HALL—Barristers, Solicitors and Notaries Public. Hunter Street, Peterborough. Next to St. John's Church Money to loan at lowest rates of interest.
B. H. D. Hall. Basil D. Hall

MOORE & WEARING—Barister and Solicitors, 402 Water street (opposite Post Office). Money to Loan at lowest rates W. H. Moore, K. C., Joseph Wearing, M.A.

R. R. HALL—Barrister, Solicitor, etc. Peterborough, Ont. Office, corner Hunter and Water streets, over Canadian Bank of Commerce. Successors to Hall, Medd & Davidson. Trust funds to loan on easy terms of payment.

**MONEY TO LOAN.**

GORDON, WIDDIFIELD & O'BRIEN, Barristers, Solicitors, Notaries, Solicitors for the City of Peterborough.

**ARCHITECTS.**

W. BLACKWELL—Architect and Civil Engineer. Plans and estimates made for churches, public buildings and dwelling houses. Buildings heating and plumbing a specialty. Office, 373 Water Street, Peterborough.

TELEPHONE 790
WHEN YOU WANT YOUR
Piano or Organ Tuned
ALL WORK GUARANTEED
W. H. Cunningham, 563 Weller St

EDWIN ELCOME
— TAXIDERMIST —
Heads, Animals, Birds, Fish, Etc., mounted artistically and permanently
HEADS OF DEER, MOOSE, AND CARIBOU OUR SPECIALTY
Heads, Animals, Birds, Fish, Artificial Eyes, Taxidermist Supplies, Bird and Flower Guide Books for sale
692 HARVEY STREET
PETERBOROUGH, ONTARIO

LUMBER
BUILDERS' MATERIALS of all kinds, Shingles, Scantlings, Joist and Bill Stuff, Mouldings, Casings, Base and all kinds of Finish, Boxes and Box Shooks, Slabs and Mill Wood.
Alf. McDonald Estate
POINT ST. CHARLES MILL

Toronto Savings & Loan Company
437 George St., Peterborough

Notice is hereby given that a Quarterly Dividend of Two and One-half Per Cent., being at the rate of Ten Per Cent. per annum for the three (3) months ending 31st March, 1918, has been declared upon the Capital Stock of this Institution, and the same will be payable at the Offices of the Company in this City on and after 1st April 1918.

The transfer books will be closed from the 15th to the 30th March, both days inclusive.

By order of the Board.
Peterborough, March 15th, 1918.
W. G. MORROW
Managing Director


# OUR DAILY SHORT STORY

## A New Start

By Evelyn Sanborn Mayo

"I've turned honest, ma'am, and you've given me a big boost on the way to a decent life by fitting me out so finely."

"I trust so, I believe so," responded Mrs. Morley. "You have a good face and I should feel very sad if I thought you would think of selling those clothes for drink."

"I'm through with the red stuff, ma'am, believe me. I'll be only too glad to feel dressed like a real man, as I once was. I'll do myself proud and straight as a die, to show that I appreciate your kindness."

With the words, Ben Dorkins went on his way, carrying a neat parcel under his arm. It contained a suit of clothes, a hat, shoes, in fact, a complete outfit. Ben had come to the little Morley home about noon, asking for food, a down-at-the-heel tramp. He had offered to work for a meal and had done so, tidying up the back yard and carrying some ashes to the alley, behind the house.

Mrs. Morley gave Ben Dorkins not only a good meal, but half a dollar. Then, noticing his uncouth attire, a sudden impulse swayed her generous spirit.

"Wait," she said, "I just thought of a suit of clothes my husband discarded only two days ago. He is just about your size. Would you like them? They are not much worn, but my husband has a new suit of the same goods."

"Oh, ma'am! that's too much to think of giving an old ragbag like me," but as Mrs. Morley after a brief absence reappeared with the outfit entire, Ben's eyes gleamed with pleasure.

"You can step into the next room, if you like, and put them on," suggested Mrs. Morley, but Ben shook his head vigorously.

"Not I," he dissented strenuously. "I'm bound back for the city and work, which those fine rags will help me get. I'll stop at your barber shop here and get a shave and a hair cut. Then it's me for that pretty river running outside of the village. If you'll put in a piece of soap, please, I'll make my first bath for a month a famous one."

"I'll do that," assented Mrs. Morley, "and there's some collars and a couple of neckties. Be good, won't you, now?" she finished persuasively.

"I'll respect my word, ma'am. You've set me on my pegs right and I'll keep right," pledged Ben Dorkins.

He went on his way rejoicing. He got the shave and haircut, he reached a secluded part of the river course outside of the town, where he was free to disport in the water unseen by others and undisturbed.

"I feel new all over!" jubilated he, as he drew himself erect with pride and satisfaction and kicked his discarded rags into the river. "Now for a fifteen-mile tramp and something better than carrying in coal or begging my grub."

The renovation inspired Ben with distinctly new and worthy aspirations. He more than once glanced down at the trim-fitting suit. He began to practice the erect and manly swing, abandoned into careless sloughing when he fell from the good-breeding manners of former days. It was after dark when Ben reached Faneville, half the compass of his trip citywards.

He had fifteen cents left of the half dollar Mrs. Morley had given him and he invested ten of it in a cup of coffee and some rolls. Then he went down the street, entered a hotel and sat down in an arm chair in its lobby.

It was a truly agreeable situation to have the entree to respectability once more, for no lynx-eyed porter or officious desk clerk resented his presence. The suit was conspicuous, but tasteful, not loud, but it had a certain independent identity. It had originally cost over forty dollars, so its present wearer passed muster as to personal appearance.

Coincidence or fate, Hal Morley had left that very hotel as Ben entered it. Morley had come to Faneville for his bank at his home town, where he was employed. His mission was to meet a wealthy old invalid against whom the bank had a disputed claim of nearly ten thousand dollars. Morley had seen Mr. John Archer about the middle of the afternoon and had gone over the business he had been commissioned to transact. Mr. Archer was in charge of a male nurse and after he and Morley had agreed upon a compromise, directed him to come to the hotel at eight o'clock that evening, when he would adjust the matter finally.

At about half-past seven Morley entered the hotel, saw that he was too early and decided to take a brief stroll to put in the time. Ben Dorkins, luxuriating in the capacious arm chair, had been seated less than five minutes when a young man came down the stairs, seemed to recognize him at a glance and handed him a manilla envelope.

"Mr. Archer has had one of his bad spells," said the newcomer. "He told me to hand you this and have the bank send back the notes. I can't delay, sir. Mr. Archer may be taken worse at any moment," and away sped the speaker, leaving Ben in a half stupified condition.

"Here's a queer go," soliloquized Ben. "Oh, my!" He had removed the band securing the envelope. He stared and thrilled as he noted its contents—bank notes. One of them, he noticed, was of one thousand dollars' denomination. For a flashing instant Ben realized that he had been taken for some one else and entrusted with a small fortune, and a wild temptation crossed his mind. Then, his lips compressed, his chest stood out and he went up to the clerk's desk.

"Is there a Mr. Archer here?" he asked. "I must see him at once."

"Not to be disturbed—he is ill. I'll send for his secretary, if you like."

"Do so, please," replied Ben and he fumbled nervously with one of the hotel cards on a tray, and unconsciously slipped it into his pocket as the same young man who had given the envelope to him appeared.

### THE SPRING DRIVE

Our boys are going "Over the top" and into "No man's land" this spring. No one has any doubt of their ability to get there. There will also be a spring drive on this side of the ocean, because March is the year's "blue Monday." It is the most fatal month of the year. March and April is a time when resistance usually is at lowest ebb. It is a trying season for the "run-down" man. But medical science steps in, and says, "it need not be"! We should cultivate a love of health, a sense of responsibility for the care of our bodies. Do not allow the machinery of the body to clog. Put the stomach and liver in proper condition. Take Dr. Pierce's Golden Medical Discovery, to be had at most drug stores in tablet or liquid form, tablets fifty cents a vial, composed of native herbs. This puts the stomach and liver in proper condition. You may be plodding along, no spring, no elasticity, no vim, but as soon as you have put the body into its normal physical condition—oiled the machinery, as it were—you will find new vim, vigor and vitality within you. A little "pep," and we laugh and live. Try it now. Send Dr. Pierce, Invalids' Hotel, Buffalo, N.Y., or branch office, Bridgeburg, Ont., 10c. for trial pkg. The prime necessity of life is health. With spirit and energy you have the power to force yourself into action. The Golden Medical Discovery is the spring tonic which you need.

Nature's Way Is Best

Nature's laxative is bile. If your liver is sending the bile on its way as it should, you'll never be constipated.

Keep the liver tuned right up to its work.

Take one pill regularly (more only if necessary) until your bowels act regularly, freely, naturally.

CARTER'S LITTLE LIVER PILLS
Genuine bears Signature
Brentwood

Colorless faces often show the absence of iron in the blood.
Carter's Iron Pills will help this condition.

Striking Pictures Of The Big Fire
Only 5C Each
Handy for Mailing to Friends or for Souvenirs. For Sale at the
Art Store
301 GEORGE St. Opp BARRIES


### Porterhouse Steak.

The name porterhouse steak originated from a public eating establishment. In the old stagecoach days there was a New York tavern kept by a man named Porter. This place was famous on account of the quality of steaks served to its guests. On one occasion the innkeeper, to satisfy the demand of a certain traveler, produced a piece of sirloin and served it to his guest—his supply of regular steaks being exhausted. When cooked and served, the traveler found it remarkably good eating, and in a short time its fame spread and it was named for the tavern and its proprietor, "Porterhouse" steak. Prior to that time, this cut, which comes from between the sirloin and the tenderloin, had been used only for roasting.


Don't Diet Yourself
TO CURE
DYSPEPSIA
IT ISN'T NECESSARY

The sufferer from dyspepsia and indigestion who has to pick and choose his food, is the most miserable of all mankind.

Even the little he does eat causes such torture, and is digested so imperfectly that it does him little good.

What dyspeptics need is not dieting, or artificial digestants, but something that will put their stomach right so it will manufacture its own digestive ferments.

For forty years now Burdock Blood Bitters has been making weak stomachs strong, and curing severe cases of dyspepsia and indigestion that other remedies were powerless to reach.

It restores the stomach to a normal healthy condition so that the food no longer causes distress, but is thoroughly digested and assimilated, and goes on its way making rich, red blood.

Mrs. Henry Shaw, Campbellton, N.B., writes: "I was for five years troubled with a weak stomach, and could not eat any food that would agree with me. I tried different medicines, but could not get cured. A friend advised me to take Burdock Blood Bitters. I took four bottles, and now I am in perfect health."
The T. Milburn Co., Limited, Toronto, Ont.

B.B.B. is manufactured only by The T. Milburn Co., Limited, Toronto, Ont.


### Wanted Company.

Professor (in chem. lab.)—"This is a very explosive substance and it might blow us all sky-high. Come closer, gentlemen, so you may be better able to follow me."

### Drones in the Hive.

"It is civilization which has given us the woman who toils not, who lives for pleasure, who takes from life gifts for which she makes no return."

### A Great Victory.

"Self-mastery is gained by little victories at a time, and every new victory gives us fresh strength for greater victories in the future."—Exchange.

### Pointed Statement.

"Now, if you have that in your mind," said a professor who had just explained a theory to his students, "you have it all in a nutshell!"

### Reduces Golf Stick Supply.

The invention of a golf club with interchangeable heads permits all the strokes to be made with one stick without the necessity for carrying several.


Middle Aged Women.

Are Here Told the Best Remedy for Their Troubles.

Freemont, O.—"I was passing through the critical period of life, being forty-six years of age and had all the symptoms incident to that change—heat flashes, nervousness, and was in a general run down condition, so it was hard for me to do my work. Lydia E. Pinkham's Vegetable Compound was recommended to me as the best remedy for my troubles, which it surely proved to be. I feel better and stronger in every way since taking it, and the annoying symptoms have disappeared."—Mrs. M. GODDEN, 925 Napoleon St., Fremont, Ohio.

North Haven, Conn.—"Lydia E. Pinkham's Vegetable Compound restored my health after everything else had failed when passing through change of life. There is nothing like it to overcome the trying symptoms."—Mrs. FLORENCE ISELLA, Box 197, North Haven, Conn.

In Such Cases
LYDIA E. PINKHAM'S VEGETABLE COMPOUND
has the greatest record for the greatest good
LYDIA E. PINKHAM MEDICINE CO. LYNN, MASS.


### The Dividing Line.

Hardly an impression, opinion, or action is possible to us that is not influenced and directed by fixed conditions within ourselves—habits. We should all strive to get the habit of making the most of our every-day tasks, and it would soon become second nature to do everything so well that in the end we would be sure to win prominence through it. The dividing line between efficiency and inefficiency is largely right here, and none of these habits too small to be worth attention. It seems that we cannot escape being controlled by them, but we have free choice between the habits that are good and helpful and habits that are bad and harmful.—Exchange.

### Both Die for Love.

A sad sequel followed a thwarted love affair at Tarumi, Japan. A young man suffered from heart trouble, and went to a home to undergo treatment. Here he met, fell in love with, and became engaged to a girl, but without the knowledge of either his or her parents. When the young people's relations were discovered by the parents, both families strongly opposed the proposed marriage, and made every effort to prevent further meetings. The attitude of the parents so upset the young people that the girl became ill and died. On learning of this the young man became deeply depressed, and finally left his home and committed suicide

### Original Anyhow.

Macaulay said of Horace Walpole: "His mind was a bundle of inconsistent whims and affectations; his features were covered by masks within masks. When the outer disguise of obvious affectation was removed you were still as far as ever from seeing the real man." Thackeray observed of the letters: "Fiddles sing all through them; wax lights, fine dresses, fine jokes, fine plate, fine equipages glitter and sparkle there." But there is much in the great correspondent of Strawberry Hill besides whim and gimcrackery, as a few sentences chosen almost at random from his letters will show. His views are distinctly his own.

### Cold Snaps Specs' Frames.

Never leave glasses or spectacles with shell or celluloid frames near a window in cold weather, and never wear them out of doors when the temperature is low. For rims of this sort contract with cold much more than the glass contracts, so they are very likely to break.

### About Advice.

The worst thing about advice, observes a writer, is that those who are qualified to give it never do, and those who insist upon serving you with a full, seven-course table d'hote meal of it, always prove to be the worst of chefs.

### Strange Street Names.

What is the quaintest street name you know of in London, past or present? It would probably be hard, relates the London Chronicle, to beat Shalligonaked street, which, according to the late Sir Laurence Gomme's evidence before the local records committee, appears as the name of a street in Wapping in a sewers rate book for 1748. In those days the naming of a street was not in the hands of a sedate public authority, hence the oddity of some of these old names.

### Another Crusader.

Just outside one of the entrances to the British House of Commons is a huge equestrian statue of a warrior, in coat of mail, with uplifted sword. Few people notice it for what it is, a spirited representation of the heroic king and soldier of chivalry, Richard the Lion Hearted. Probably for the first time, the statue has been decorated. A wreath of laurels and chrysanthemums was placed upon it when Jerusalem fell to the latest of the crusaders, Gen. Allenby. So long ago is it that Richard attempted the siege of Jerusalem, that the decorating of the statue seems almost like putting laurels on the brows of Homer.

### The Cause.

"Do you understand the cause of the girls' quarrel?"

"Well, I'm told it was six feet tall, with broad shoulders and a khaki kilt."

### In Desert Lands.

Annual rainfalls range from a fraction of an inch in portions of the Andes mountains in South America and the great desert regions of Africa and Asia, to 600 inches, or fifty feet, in parts of eastern India. From the northern part of California to Alaska there is a stretch having an annual precipitation of 100 or more inches and even this amount detracts much from the comfort of living as well as from the agricultural possibilities of the soil.

### Her Privilege.

Mrs. Pickles—You don't mind my looking at your husband, do you? I think he's perfectly lovely. He's been making eyes at me all evening.

Mrs. Peppers—Stare as much as you like, dear. A cat may look at a king."

### Very Simple.

"Can you tell me, professor, if this amber jewelry is genuine?"

"Oh, that's very easily determined. Soak it in alcohol for twenty-four hours. If it's genuine, it will then have disappeared."


SANTAL MIDY CAPSULES
These tiny CAPSULES are superior to Balsam of Copaiba, Cubebs or Injections, and RELIEVES in 24 HOURS the same diseases without inconvenience.
Sold by all Druggists.

The Wellington
THE UNIVERSAL PIPE
MORE men smoke a Wellington than any other pipe—because they like it better. So will you. The well catches the moisture. The W.D.C. triangle trademark on every Wellington means genuine French briar. Get your size and shape and begin to enjoy smoking. At good dealers—75 cents and up.
WM. DEMUTH & CO.
New York

"The National Smoke"
WILSON'S
BACHELOR
This cigar's exceptional flavor, and the quality of its clear Havana leaf, insure the utmost enjoyment and satisfaction.
3 for 25¢
ANDREW WILSON & CO. TORONTO AND MONTREAL

# PLAY YOUR OWN ACCOMPANIMENTS

## *Use the Popular Song Rolls*

All the new hits in songs just received. The Player-Piano lets you play your own songs just as you like to be accompanied. We have a LARGE STOCK to select from.

***Instrumental Selections For Every Occasion***

**Columbia and New Edison Records,** 1000 new records have just been put on our shelves, now is a splendid time to make a selection while the list is complete. Use our demonstration department whenever you wish. Cheerful service.

**THE J. M. GREENE MUSIC CO., LTD.**

**Greene Music Building : : CHARLOTTE STREET**


# The Woman Who Changed

**By JANE PHELPS**

## My First Lesson In Social Customs

CHAPTER XXII.

At ten o'clock the next morning I sat primly waiting for my etiquette teacher to arrive. In spite of all that Evelyn had said, I was not yet resigned to the lessons, nor to the idea. But I should have to go through with it; that was unavoidable.

"You must learn to quell a certain spontaneity; it's almost a hoidenish manner you have," was one of the first pleasant things she told me. She had never seen me show any enthusiasm, so I was sure George had spoken of this as a failure.

"I never was called hoidenish before," I told her. She paid no attention.

"You must be careful that you do not criticize women older than yourself," was another of her rules. I knew that she meant George's older friends, the women of his world.

Then she told me of books I must read, that I must keep up on the new ideas constantly put forth--but she spoke of only those that had to do with polite society; with social problems. Evidently she thought that nothing else counted. Afterwards she told me that it didn't, not for the wife of a rich and socially prominent man. Society was her fetish.

I tried to pay attention, to become interested, but I failed utterly. Always in the back of my mind was the thought that George was ashamed of me and that this woman knew it. I hated her stilted ways and expressions, I hated her. After she left I clenched my hands while I knew it would do no good to rebel, slow tears oozed between my eyelids. I should have to go through with it; but I HATED HER!

A SAFETY VALVE.

"Oh, Evelyn, it was awful! simply awful." I declared in the afternoon. Evelyn had come over to see how I got along with Mrs. Sexton, and to have passed on anything which I had learned.

"In what way?" she asked.

"In every way! She started in by calling me a hoiden, told me I must not be spontaneous, that it was bad form to show my feelings; and a lot of such stuff. Maybe I WON'T show my feelings when I get as old as she is! I won't have any to show. She hasn't, I am sure."

Evelyn laughed merrily. Then she said:

"I guess we are apt to show our feelings too plainly, Helen. My mother-in-law told me almost the same thing. She said that the public did not care to be bored with gushing girls."

"Didn't it hurt you dreadfully to have her talk like that?" I asked, really shocked.

"Yes--until I thought of how much Kurts cared for me; and how anxious he was that his people should like me--they never had a daughter--then I told her I would try to be more dignified. You see I reasoned that as Kurts had always been brought up with those notions, perhaps he might be ashamed of me if I was--well--like I was at home."

"Do you know, Evelyn, I have thought just the same about George. But one thing puzzles me greatly. Why did they marry US? Why did they not marry a girl in their own set, brought up just as their mothers would bring them up, instead of going into the country and marrying the opposite kind of a girl? I laughed and talked and joked a great deal more then than I do now, yet George never criticized me. I can't understand it."

I'LL PROVIDE A MAN.

"Neither can I. Perhaps they saw we needed polishing off, and that's why they married us. But never mind, I have bad news for you."

"What is it? Don't you dare tell me that you won't come to my party!"

"That's just it. George has an engagement." I blushed. It was the first time I had ever lied about him.

"But you will come?" she pleaded.

"Won't it make an odd number?"

"No, goosie! I won't let it," and forthwith she began to name over different young men she thought she could invite to take George's place.

Before she left she had decided upon Van Dyke Lawrence, a young man whom she described as being particularly desirable as a guest.

"He is very popular, however, and perhaps I can't get him."

"Have you invited Merton Gray?" I asked.

"My no! he'd never come! Why, he's one of the most sought after men in town. Do you know him well?"

"No; I met him at Mrs. Loring's dinner. We got on famously. I liked him so much. He was like the boys at home."

"I'll just call him up from here if you will let me. If I am fortunate enough to get him I shall tell him he is to take your husband's place. Though I don't believe for a minute he'll come to my little party."

"Try him and see," I said, someway sure that he would accept.

"All right, here goes," and she called Mr. Gray's studio. He was in; and I stood by while she gave the message. Although I listened I could not catch what he said, but I distinctly recognized his voice.

To-morrow: An Unexpected Pleasure.


**SPECIAL SALE**

**Thermo Bottles**

**Keep Hot Keep Cold**

**Each Bottle holds 1 pt.**

**REG. PRICE $2.00**

**SALE PRICE**

**$1.17**

**WARNE'S**

**CUT-RATE Drug Store**

**Phone 527 351 George St.**



**Plant Something This Spring**

**No matter how small your ground is, something can be grown in it. Let us show you how to make the best use of it**

**Peterboro Floral Co.** 434-436 Water St.

**TELEPHONES**—Greenhouse 1395 Residence 1647


## Sunday School Lesson Questions

"Jesus ministering to the multitude." Mark vi., 32-56.

Golden Text: "The son of man came not to be ministered unto, but to minister, and to give his life a ransom for many." Matt. xx., 28.

1. Verse 32. Is it either wise, or necessary, for a faithful minister of the gospel to tell his people when he takes a rest?

2. Verse 33. If Jesus intended to go away "privately," how do you account for it that his plans were upset?

3. Jesus intended to take a rest with his disciples, but instead was plunged into more intense work; now which would you say was God's preference, that Jesu's intentions should be carried out, or that which actually happened?

4. Which is Divine guidance to a man of God, and why, what he expects to do or what he really does?

5. Verse 34. What reason is there to believe that if preachers, and other teachers, succeed in making Christ actually known to the masses, that the people will flock to him as in the days of his flesh?

6. What was the condition of the people which so moved the heart of Jesus, and what conditions to-day are there which, when known, stir similar compassion in all Christian hearts?

7. Which are the people to-day in greater need of, preaching or teaching and why?

8. Verses 35, 36. Were the disciples right or wrong, and why, in calling the attention of Jesus to the need of the multitude?

9. If our Heavenly Father knows our temporal needs, what is the benefit of calling his attention to them?

10. Verse 37. Why would you say, or not, that God ever commands his children to do that which he knows they cannot do?

11. Whom does God command to feed the millions of the earth who are spiritually hungry, and when and how does he expect it to be done?

12. Verse 37. When God commands us to do that which looks impossible, why is it wisdom, or folly, for us to attempt it?

13. Verses 38-40. What is the proof that we have all the necessary qualities, and opportunities, to accomplish the work in life to which we have been appointed by God?

14. When a man is not systematic, and works without method, is that any evidence that he is not true to the laws of God? Why?

15. Verses 41-44. Why should everybody ask a blessing before eating?

16. By what means did five small loaves and two fishes feed 5,000 men (This is one of the questions which may be answered in writing by members of the club).

17. Verses 45, 46. Why did Jesus constrain his disciples to get a ship to take them to the west side of the lake, while he remained on the east side?

18. Seeing that Jesus had all power, why did he need to pray, and for what would he likely pray?

19. Verses 47-50. We are often compelled to row against wind and waves, in crossing the ocean of life; are such trying experiences accidental or providential, and how do they generally affect a true Christian?

20. Verses 51-56. When we are worried, or paralized with fear; when it seems that the tumultuous waves of adversity will swallow us up, what is the effect of taking Christ on board?

21. How much would the converting rate be increased, if God were to give to ministers the power to perform miracles?

Lesson for Sunday, March 31, 1918: Easter Lesson. 1st Cor. xv., 50-58.

The longer a man tries to prolong an argument the less he knows about the subject.

## CITY AND GENERAL

**DENTAL PARLOUR.**

Dr. Preston, Dentist, Royal Bank Chambers. Entrance Hunter St. 'Phone 909. 28d-46

**BUSINESS GIRLS' CLUB.**

The regular meeting of the Business Girls' Club will be held on Friday evening, March 22nd, in the Green Room of the Y.W.C.A. 4d-65

**LONDON SHOE SHINE PARLOUR.**

We specialize in Cleaning, Blocking, Dyeing, and Steaming Hats. All styles for ladies and gentlemen. Gloves cleaned. All work guaranteed. Apply 326 George St. 28d-55

**PIANO TUNING.**

'Phone 595, the Greene Music Co. Charlotte Street, when your Piano requires tuning or regulating. All work guaranteed. dtf

**BRITISH COLUMBIA CEDAR SHINGLES.**

Canada's best brand. For sale by Fred H. Rowan, McGill street. 'Phone 351. d.t.f.-51

**FOR SALE—OR WILL TRADE, OVERLAND CAR FOR FORD. GOOD REASON FOR TRADE. 'PHONE 480.** 6d-419-69

**REMOVAL NOTICE.**

G. R. McCrea has removed to 466 George St., next door north to his former stand. Entrance from 466 George St., opposite Y. M. C. A. grounds. 3d-67

**CLEANING, PRESSING, AND REPAIRING.**

'Phone 1416 for Cleaning, Pressing, and Repairng. Goods called for and delivered promptly. Mrs. Read, 159 Rubidge Street dtf-7

**BICYCLES.**

See our new stock of Ivanhoe Bicycles, Bicycle Tires, Brakes, Saddles, etc. Bicycles repaired. Millard's Bicycle Shop, Hunter St., near Aylmer. 'Phone 1256.

**WOOD FOR SALE.**

**SUPPLY OF HARD WOOD AND MIXED WOOD NOW IN. APPLY 208 CHARLOTTE. 'PHONE 1428.** 6d-68

**SPECIAL EASY TERMS**

On any Piano, Organ or Sewing Machine you buy from J. W. Stuart, 372 Water street. Let us show you how you can actually save from $5 to $50 in cash. And we stand back of anything we sell you for superiority in all points. Phones: 1387 and 247. dtf

**GOING TO HAVE A SALE?**

Don't run all over the country for an auctioneer. I will handle your business and turn over your goods and chattels for all the money they will bring. I know how and do what's square. J. F. Thornton, Licensed Auctioneer for City and County of Peterborough. 'Phone 956 or call at 663 George street. 28d-27

**SOMETHING NEW.**

Fig Butter, 25c. lb.; Eggs, guaranteed, 48c. doz.; Apricots, new, 30c. lb.; Prunes, new, 2 lb. for 35c.; Corn, canned, best, 22c. can; Tomato, canned, best, 23c. can; Peas, canned, best, 19c. can; Wax Beans, canned, best, 20c. can; Strawberries, just like fresh fruit, 30c. can; Raspberries, just like fresh fruit, 30c. can; Jelly Powders, all flavours, only 10c. package; Cider, just arrived, 60c. gal. At James R. Bell, grocer, 197 Hunter street. 'Phone 455.

**SOMETHING DIFFERENT.**

When you want something different in a photograph--that distinctive, elusive quality that raises it above the ordinary--go to Photographer Haynes, at the new studio, 147 Hunter street. He makes special efforts to satisfy critical customers. dw tf

**OXY-ACETYLENE WELDING.**

Repairs cast iron, steel or aluminum. We are successfully welding engine cylinders, manifolds, transmission covers, broken stove parts, and agricultural machinery by this process. We have installed a special machine for sharpening hand and power horse clipper blades. Millard's Bicycle Shop, Hunter St., near Aylmer. 'Phone 1256. 4-w-tf.—11

**FIRE PREVENTION.**

The absolute fire protection afforded by slate roofs is recognized by all Insurance Companies who make a lower rate on slate-covered buildings. The majority of buildings in Montreal and Toronto are covered with slate. Most cities now place slate roofs foremost from every standpoint. They last over a hundred years. Prices given on request, by Alex. McLeod, General Roofing Contractor. 'Phone 775. w.f.m.-55

**FOR SALE.**

**MY McLAUGHLIN-BUICK, FIVE-PASSENGER CAR. NO BETTER APPOINTED CAR IN PETERBOROUGH. NEW ENGLISH PACKARD CLOTH CUSHION COVERS, NEW TIRES, NEW REGULATION LENSES. COMPLETE IN EVERY PARTICULAR. THIS IS NOT A CHEAP CAR, BUT A GOOD CAR CHEAP. REASON FOR SELLING— BUYING A RUNABOUT. CAN BE SEEN BY APPOINTMENT. REG. H. TURNER, 'PHONE 180 OR 501.** 3d-68


**MAKE Your Easter Greeting a personal one — an appreciated one. Send your portrait**

374½ George Street **Moule** Phone No 46


## Social and Personal


**Easter Jewelry**

A touch of caste is shown when Jewelry is judiciously worn.

FOR Easter Presents, or your own personal use, we suggest, at prices invitingly low, Bracelets, Brooches, Lavalieres, Rings, Wrist Watches, Pearl and Diamond Tie Pins.

New designs for the season just in.

**WARNE BROS.**

*"Diamond Hall"*

**349 GEORGE STREET**


**SMOOTHING AWAY HOUSEKEEPERS TROUBLES.**

Spring cleaning has its own troubles but we are in a position to make your troubles lighter. Visit our new store and see our beautiful dispiay of pictures, wall papers, etc. We shall be pleased to call at your request and give estimates of cost to decorate your home. Give us a call. Art Decorating Store, 311 George St., Opposite Barrie's. Phone 1719. 3d68

**Corn-Meal Puffs.**

Mix and sift one and one-half cups of corn-meal, one and one-half cups of flour, one-half teaspoon of salt, one-quarter cup of sugar, and four teaspoons of baking powder. Beat well the yolks of two eggs and add one-half pint of milk and mix with the flour. Beat vigorously for three minutes, and then fold in the stiffly beaten whites of the eggs. Bake in little gem-pans in a hot oven.


**TOLD FOREMAN TO GET ANOTHER MAN**

**Jack O'Brien Didn't Think He Would Ever Be Able To Work Again**

"I have always believed in speaking of things just as I found them and I have found Tanlac to be the finest medicine I have ever taken in my life," said Jackson O'Brien or "Jack" as he is familiarly called by his many friends, recently. Mr. O'Brien is one of the most skilled and best known painters in Toronto and lives at 24 Larch street.

"For a solid year now, that is until I got Tanlac," he continued, "I was in a terribly run-down condition. I suffered with my stomach and kidneys and just seemed to be completely played out. My appetite left me entirely and I simply suffered agony from indigestion and gas on my stomach. I had a dull, aching pain across the small of my back all the time. I had no life or energy and whether I worked much or little I would come home at night all exhausted. I held out as long as I could and finally one day I told the foreman that he could get a man in my place, for I was "all in," and felt that I would never be able to come back. I had doctored and taken medicine without getting any results until I had given up all hopes of getting any better.

"Well, that day, when I started home, one of the men at the works said, "Jack, what you need is Tanlac. I took it and it certainly did put me in good shape." "So I took his advice and got me some Tanlac, and the result is, I am back on the job every day and am feeling fine. My appetite is great and I eat just anything I want without having a sign of indigestion. My kidneys don't bother me any more, I don't get tired out like I did and simply feel like a different man. I have gained five pounds in weight already and am just improving every day. My wife and myself are both delighted with Tanlac, and it's a pleasure to recommend such a valuable medicine."

Tanlac is sold in Peterborough by W. B. Warne Drug Co., Ltd., in Havelock by A. C. Denike, in Lakefield by Tanner Drug Co., Ltd.; in Fowler's Corners by W. A. Hunter; in Gelert by A. J. Scott; in Westwood by G. Pringle & Son.



*When You Eat Down Town*

*Dine at the Fashionable New*

**Paris Cafe**

*415 George street*

*Open from 7 a.m. to 1 a.m.*

*"Specials" every day and a varied selection of New Dishes on our attractive Menu Booklets*

*Order what you like of the good things to eat.*

*Bring your wife, sister, or sweetheart*

*Telephone Service.*

*HUM W. HOY, Mgr.*



**FOWLER'S PEBLO GLASSES**

ULTIMATELY YOU WILL

Wisdom is Prudence, Allied with Prophecy mindful of History. History, Wisdom, Prudence, all prophesy that you will some time wear glasses. As soon as you feel the need, heralded by headaches, tired eyes & blurred vision, let Dr. Fowler, the longest continuous eyesight specialist in the city, examine your eyes and give them the best guaranteed assistance to keep them fit for their best work.

CONSULTATION FREE

**A.A. FOWLER** DOCTOR OF OPTICS Phm. B. Toronto University

EYESIGHT SPECIALIST with NUGENT DRUG COMPANY

**RESTORE THE NATURAL SIGHT**



**Hickey's Shoe Store**

Ladies Cushion Sole Boots, blucher cut, vici kid..... $5.00

Young Men's Dress Boots, F. Slater's "Strider." Gun-metal and mahogany..... $6.00 to $8.00

Ladies Brown Mahogany Boots, high cut, with Neolin soles.. $6.50

Misses high-cut boots, straight lace, gun metal, calf, medium low heel. Sizes 11 to 2..... $3.50

Misses School boots, solid leather all through. Sizes 11 to 2..... $3.00

Boy's boots, Canadian Kip, solid leather; sizes 1 to 5. Special... $3.00

Men's Kip working boots, solid leather; big values..... $4.00

Women's every-day boots, box calf, Blucher style; high cut—only $3.00

Repairing promptly and neatly done. 102 Hunter St.; next Bell's Grocery.



**W. J. WYATT**

**EAST CITY'S OLD ESTABLISHED MERCHANT TAILOR.**

My engagement with the Globe Tailoring Co. having terminated, I have resumed my regular business in my own premises, Driscoll St.

Practical tailoring in all its branches. Also Clothes Cleaned and Repaired.

I have on hand a first-class stock of Pure Woolens, etc., for Spring Suiting and Overcoatings, which I can make up to measure at moderate prices. It will pay you to see me if you want any good spring garments made to your order. m.w.f.



*"It's Confidence That Does It"*

**Marmalade Season**

Now is the time, while the Grape Fruit is plentiful, to prepare a supply of Marmalade for the summer.

We have an excellent stock of good bright Grape Fruit, Oranges, Lemons and Sugar. Slicers loaned and Receipts for making Marmalade on request.

Home-made Marmalade in glass jars on sale.

**Porter S. White Co.**

**334 George Street**

PHONE 208



**Paint Up!**

**I am now prepared to take Contracts for Spring Painting and Decorating.**

**J. H. Vance, 733 Aylmer**

*Phone 1292*



**Aids to Spring Cleaning!**

Let us do your Spring Cleaning. We are fully equipped to meet your needs. Our Stock is new, and we invite your inspection.

**We have Pictures, Picture Frames and Mouldings, Photo Enlargements Wall Papers and Paint**

We can supply any of the above, and decorate YOUR HOME as you would have it done. Give us a Trial.

**The Art Decorating Store**

*A. KINGDON, Proprietor*

**311 George Street** Opposite Barrie's Phone 1719



**NEILL'S NOW OPEN AT 132 SIMCOE STREET**

**Entire NEW STOCK of HIGH-GRADE BOOTS SHOES & RUBBERS**

***Neill Quality***

**We will appreciate the Patronage of all our customers and all others who come. We believe the prices of our New Goods will prove attractive.**

**R. Neill, Limited**

**Temporary Store, 132 Simcoe Street**

Read the Want and For Sale Advts. on Page 3

# The Evening Examiner

Pages 7-14

PETERBOROUGH, FRIDAY, MARCH 22, 1918

# BRITISH TROOPS CONTINUE TO HOLD THE ENEMY IN CHECK

# THE ENEMY AIMS AT RECAPTURING THE HINDENBURG LINE

## AMERICANS OVERLOOKED

**It is a Little Early to Forecast the Enemy's Intention—May Be a Feint**

**SHOCK TROOPS**

(United Press Service.)

(Special to Peterboro Examiner and Toronto Star.)

Washington, March 22.—Germany's big bombardment and attacks on the west line were generally regarded here as the start of her long advertised offensive. The major offensive that met with partial success at the outset, however, did not discourage military men, for they admitted it is yet too early to see exwell seasoned soldiers, is possible, while the British counter attacks may prove extremely costly to him.

And there are those who believe that the smash may be of a local concern—curtain-screening a blow elsewhere. Some officers still hold the view that Germany intends a drive in Italy or Macedonia, and that the present movement is a feint to cover the other operations and to make it difficult to shift the allied reserves.

That the American troops were overlooked in the start of the offensive came rather as a surprise here. But that the Germans may still try them out on the theory that new troops do not withstand the shock as well a seasoned soldiers, is possible.

## British Troops Are Holding The Germans

(United Press Service).

(Special to the Examiner and Star).

(By William Philip Simms).

WITH THE BRITISH ARMIES IN FRANCE, March 22.—The British troops are holding the Germans everywhere, and are driving them back in places, the latest reports indicate.

The enemy attacked in tremendous strength yesterday. At least nineteen divisions (probably from 134,000 to 285,000 men figuring on the basis of from 8,000 to 15,000 men in a division) have been identified.

**Line Indented.**

By noon they had succeeded in penetrating the British first and second defence systems on a short frontage.

At five o'clock in the afternoon the Germans attacked heavily north-west from Fontaines-Les-Croisiles, but machine guns mowed them down, holding up the attack.

The weather was foggy throughout yesterday, and was the same today, handicapping the airmen.

The enemy has not reached a single one of his objectives, which, according to a captured map, include Harmies, Achie-le-Petit, and Boiry St. Martin.

British counter attacks with tanks at seven o'clock last night threw the Germans out of Doignies, which the British still occupied this morning.

The Germans have not used tanks on this front so far.

**Batteries Suffered.**

The German artillery operated in the open, under the densiest camouflage. German prisoners declare their batteries suffered greatly. As this is cabled, Hindenburg's first thrust apparently is checked with small gains. The situation has quieted down, at least momentarily, save in the region of Bongville, where heavy shelling is continued.

**GO TO NEILL'S.**

**A CHANGE OF ADVERTISEMENT FOR R. NEILL LTD., CAME IN TOO LATE TO BE INSERTED TO-DAY, BUT IT DIRECTED ATTENTION TO THEIR SPECIAL VALUES FOR TOMORROW IN NUMEROUS LINES OF FOOTWEAR, AT THEIR PRESENT STORE, SIMCOE STREET, NEXT TO BANK OF MONTREAL. IT WILL PAY TO CALL THERE.**

## BRITISH TROOPS MET FIRST SHOCK WITH CUSTOMARY COOLNESS

The British Artillery and Machine Guns Cut Swaths in the Enemy Ranks—Enemy Storm Troops Advanced in Thick Waves Behind a Smoke Barrage—The British Were Not Surprised.

**OFFICERS AND MEN ARE CONFIDENT**

(Special to The Toronto Star and The Peterborough Examiner.)

(United Press Service.)

(By William Philip Simms.)

WITH THE BRITISH ARMIES IN FRANCE, March 22.— (1.15 a.m.)—The British troops, with their customary coolness, bobbed up after the German barrage of gas shells and high explosives at the start of the big enemy attack and met the first rush wearing gas masks and machine gunning the advancing waves.

**HAND TO HAND FIGHTING.**

Hand to hand fighting was frequent, British soldiers occupying the strong points in the line, fought it out with knives and bayonets. It looks as though Hindenburg had launched his long heralded offensive. If this is the loudly advertised drive, it has come according to specifications. Officers and men are smiling confidently as this is cabled. The situation is necessarily vague. When fighting begins on such a wide front a few hours are required to watch developments. What sometimes appears a hurricane becomes a feint, and a seeming feint becomes a serious drive.

**ADVANCED IN THICK WAVES.**

The Germans hurled their storm troops against the British right flank, following a brief bombardment on a 45 1-2 mile front. They came on in thick waves behind a smoke barrage.

British artillery and machine guns cut swaths in the enemy ranks. Enemy high velocity guns began shelling towns far in the rear as the battle commenced. They fired regularly throughout the morning at five minute intervals, stopping periodically to cool off their guns. German preparations prior to the attack were stupendous and were carried out with the utmost attempt at secrecy. Haig, however, knew what was happening. His airmen reported every new ammunition dump, railway line, strategic road or airdrome as soon as they were commenced. Day by day they watched Hindenburg complete his preparations and day by day, Haig took counter precautions accordingly.

## GERMAN ADVANCE CONTINUES TOWARDS RUSSIAN CAPITAL

**Nickolai Lenine Will Assume the Agriculture Portfolio—Government Scurries For Cover**

**COMMISSARY ARRESTED**

(United Press Service.)

(Special to Peterboro Examiner and Toronto Star.)

Petrograd, March 22.—(By Joseph Shaplen.)—It is regarded as probable here that Nikolai Lenine, Premier in the Bolsheviki Government, will shortly assume the agriculture portfolio in the cabinet, believing the improvement of the present condition a sure way of defeating the influence of the Left element.

Former Marine Commissary Dibenko, of the Bolshevik, has been arrested and charged with attempts to form a forcible opposition to the ratification of the peace treaty with Germany.

It is reported here that in view of the continued advance of the German troops toward the capital, the government may remove to Samara or Nogorod.

## ENEMY SUFFERED HEAVY LOSSES

**MASSED GERMAN INFANTRY OFFERED REMARKABLE TARGETS TO BRITISH RIFLES AND MACHINE GUNS.**

**Canadian Press Despatch:**

**LONDON, March 22.—(Official).—During the enemy's attacks his massed infantry offered remarkable targets to our rifles, machine guns and artillery, of which full advantage was taken by our troops. All reports testify to the exceedingly heavy losses suffered by the enemy. No serious attack has yet developed this morning, but heavy fighting is still to be expected.**

## Enemy Using Shock Troops

BRITISH ARMY HEADQUARTERS, March 22.—Vigorous counter attacks late yesterday restored some of the positions which the British had abandoned temporarily. The exact British line cannot be made public at present. The only reason is that it might furnish the enemy with valuable information. Last night was fairly quiet along the front. This morning the Germans were bombing in the region of Croiselles. There were indications that they intended to continue their attacks today. The weather is cold and bleak. A heavy mist makes air reconnoissances impossible. This is of advantage to the British, as the enemy is deprived of greatly needed aerial observation. The Germans in many sections yesterday attacked in three waves of infantry, followed up by shock troops. As a result, they suffered very heavy casualties. The heavily massed German artillery has been badly hammered by the British guns.

## Offensive May Decisive Struggle

Canadian Press Despatch:

NEW YORK, March 22.—The Associated Press wire critic says to-day: The British soldiers have met and withstood the most stupendous attack Germany has hurled against the Western front in three and a half years of warfare. On a front of more than fifty miles armed hosts of democracy are at grips with the forces of Prussianism, and what may be a decisive struggle in the great war is raging in Northern France.

**SEE US FIRST.**

When eye trouble develops. Glasses are needed to correct a latent defect; relieve an undue eye-strain, or compensate for hardening eye tissues. Glasses only can relieve these troubles. See Dr. Lacey, 410 George street.

## GREAT BATTLE ON THE WESTERN FRONT MAY BE A FEINT

It is Not Yet Possible to Give More Than a Very General and Vague Idea of the Fighting—Some Officers Hold View That Germany Intends a Drive in Italy or Macedonia.

**BRITISH HOLD THE ENEMY**

Canadian Press Despatch:

LONDON, March 22.—The great battle on the western front continued until late last night, the War Office reports. The British are holding the enemy. The statement follows:

"Fighting continued until a late hour last night on the whole front between the Oise and the River Sensee. Our troops continue to hold the enemy in their battle positions.

**FIGHTING CONTINUES.**

Canadian Press Despatch:

LONDON, March 22.—It is not yet possible to give more than a very general and vague idea of the fighting Thursday on the front between the Oise and Sensee, which continues with swaying fortunes, according to the accounts of correspondents at the British front in the morning newspapers. The German attack made on the British front west and south-west of Cambrai evidently aims at recapturing all the Hindenburg line, says a despatch to the Morning Post from British Headquarters in France, which adds:

**THE FIRST BLOW.**

"The German army, attacking south of the Scarpe, seems to have delivered its blow principally in the triangle of Arras, Cambrai and Bapaume-Cambrai roads, while the German army south of Cambrai is striking against our trench systems in the region west of the Schedlt Canal. No doubt the enemy hopes that the attacking forces of these two armies may succeed in forming a junction and thus cutting off a considerable slice of the British front and taking back all the Hindenburg trenches lost exactly four months ago. The struggle for villages and ruined farm houses continued throughout Thursday, according to the correspondent of the Daily Mail. The enemy bombardment began at five o'clock in the morning, and at seven o'clock some of the German units left their trenches and attacked the British with heavy and light machine guns. Between nine and ten the engagement became general on a front of some twenty-five miles.

## SITUATION REVIEWED

**Preparations For the Attack Were on a Most Colossal Scale—Territory Abandoned to the Germans**

**TORONTO STAR WAR REVIEW**

Special to The Examiner:

TORONTO, March 22.— The Toronto Star in today's review of the offensive on the western front, has the following to say:

The enemy has essayed to make the last supreme effort on the western front against the British. His object is not merely to capture guns, men and territory, but to smash through all the British defences, create a break between the British and French armies and destroy them in defeat. This grandiloquent display for bringing the war to an early and victorious conclusion has been prepared by men who know the seriousness of war, who have scored the most remarkable series of military success in the world's history, and who, though always coming short of their heart's desire, at least never have attempted anything in a half-hearted way.

**MINOR SUCCESSES.**

Our knowledge of the situation leads us to believe that their preparation for the attack now in progress were on a most colossal scale and that might be excused for believing that their purpose would be accomplished. The British government admits that their attacks were launched on a scale never before attempted by any belligerent in such a conflict. It is natural that the enemy should advance several miles at some points and that he should capture hundreds of guns and thousands of men. At the time of writing no details are to hand, indicating that the enemy has had even that much success, but it will show extraordiary generalship on the part of Field Marshal Haig if the enemy is deprived of success or poor consolation for the thwarting of his main object.

**GERMANS BROKE THROUGH.**

The British Generalissimo reports that the Germans broke through the British outposts lines and into the battle position behind, but that the maps taken from German prisoners prove that at no point did they reach the objectives he had set for his troops. Bonar Law supplements this report with the statement that the British outposts troops were withdrawn from one part of the line that was very lightly held. All of this was according to instructions. This suggests that although a few guns and not many thousands of prisoners fell into the hands of the Germans, quite a strip of territory was abandoned to them. It would not be surprising to learn that the territory the British gained in the last offensive and that remained in their possession after the German counter attack at Gouzeaucourt, has been given up. This might involve the loss of Flesquirers, Havrincourt and Ribecourt. It is counting that already some villages have changed hands more than once. Field Marshal Haig reports that large numbers of reinforcements have been seen moving forward to support the German attack. The infantry fighting yesterday was severe all day and the enemy losses were exceptionally heavy. The best news today is that the enemy has not broken through, but is being held in the British battle position.

**Frank Jenne Says:**

In modern parlance the girl who reaches the gawky age is termed a "flapper."

Time was when boys who were nedding into manhood could not buy clothes to fit so well that they would not feel awkward. Tailors said they should have clothes made to measure.

But Semi-ready High school clothes for boys are designed on the physique type which has made Semi-ready Tailoring all popular. For a spring suit for your boy, "Come to me."

**NOTICE**

**THE ANNUAL MEETING OF THE BOARD OF TRADE WILL TAKE PLACE TUESDAY, MARCH 26TH, AT 8 P.M. EVERY MEMBER IS EARNESTLY REQUESTED TO BE PRESENT. 3d-68**

## Two Garbutt Farms Sell For $26,000

The farm owned and until recently, occupied by the late John H. Garbutt, has been purchased by Wilbert Bell and Wm. Brown for approximately $15,000, the deal being handled by Mr. J. A. Storey. Mr. Bell, who, until a year ago, lived in Dummer, purchased the 110 acre section, and Mr. Brown of Smith took the fifty acres to the east.

The proceeds of the sale of the Garbutt farm stock and implements was $5,200.

Another interesting sale of property executed by Mr. Storey was that of Robert A. Garbutt's farm, on the Selwyn Road to Mr. H. B. Coons of Harvey for $11,000. This farm comprises 200 acres of fine land and buildings in Smith Township.

Mr. Coons sold his Harvey farm for $55,000 to Herbert Hunt of the same township; he also disposed of 100 acres of timber land on Pidgeon Lake to Mr. Frank Kitney of Otonabee.

The following were other sales arranged by Mr. Storey:

The Thos. Hunter farm in Monaghan to Wm. Whittington for $6,000; and the Whittington farm, near Bensfort, to Mr. W. J. Davis of Emily for $6,000.

Also the sale of the John Findley farm of 100 acres on the Chemong Road to Mr. Frank Mongomery of Peterborough for $6,000; and a 50-acres wood lot on the first concession of Smith, owned by Mr. J. K. Moore to Mr. Fred Lang of Smith.

## New York Stock Market

("Quotations by Erickson, Perkins & Co., Brokers, 14 King St. W., Toronto.)

NEW YORK, March 22.—Atchison 84 5-8; B. & O., 54 1-2, 53 7-8; C. P. R. 138 3-8, 136; Penna. 44 7-8; Reading, 82 3-4, 82 1-4; St. Paul 41 1-2, 41 1-2, Marine 27 1-2, 27 1-4; Marine Pfd. 96 1-4, 95 1-4; Rep. Steel, 79 3-8, 78 7-8; U. S. Steel 91 1-4, 90 3-4.

CHICAGO, March 22. — Corn, March 127 1-8; May, 126, 126 1-2; Oats, March, 91 7-8, 91 3-8, B.; May, 87 1-2, 87 1-8.

TORONTO, March 22.—Steel of Canada, 57 3-4; Maple Leaf 96 1-2; Steamships 39 7/8, B.; War Loan, 1937, 91 7-8, B.; Dom. Steel 60 1-2, B.; N. S. Steel, 63 1-2, A.; Can. Gen. Elec. 102; Cann Loco. Pfd. 82 3-4, B.

## Russell Epistles At Havelock, Too

The distribution of a pamphlet by four Havelock members of the International Bible Students' Association, aroused the resentment of numerous local citizens on Monday morning, it being known that the Dominion censor had banned some of the literature of this organization. Following several phone calls Magistrate J. L. Squire issued instructions to Constable Puffer to have the distribution stopped and the parties detained following advice from the County Magistrate.—Norwood Register.

**BIGAMIST AND THIEF.**

LONDON, Ont., March 22—Charles Mallings, Chicago confidence man, was sentenced to eight years in the Kingston Pentitentiary when he pleaded guilty to bigamy, desertion, and two charges of theft. He was sentenced to two years for theft and to three years on each of the other charges, the sentences to run concurrently.

**A TORONTO MAN BUYS MRS. MIGHT'S RESIDENCE**

Mr. M. McWilliams of Toronto has purchased Mrs. F. J. Might's residence at the corner of Dublin and Stewart streets, and will move here with his family shortly, to take up residence. The sale was effected by Mr. H. J. McCannon.

**ARTICLES FOUND.**

The police have a brooch and a silver mesh purse waiting owners. Please enquire at the police station.

COMMANDANT McELHINEY,
Who was recently promoted from the rank of Adjutant of the local Salvation Army Corps.

## GROCERS MUST CLOSE AT 7 P.M.—PROMPTLY

The grocers generally are observing the early closing bylaw, but according to some of the tradesmen, who desire to anticipate laxness, there are a few who are inclined to linger behind the counter with the door open instead of securely locked. This is regarded as an oversight by the other grocers, but it must be corrected at once before the authorities are requested to investigate.

## Women's Patrol Would Remedy Social Evil

The first day's meeting of the National Council of Women, held this week in Ottawa, at which Mrs. W. R. Morris represents the city, was of a preliminary nature. One feature of the meeting was the resignation of Mrs. Torrington of Toronto from the Presidency of the Council, and although urged to reconsider her decision, she was unable to do so. Mrs. Torrington attended the National Executive recently held in Peterborough.

Executive meeting of the Council of Women, passed a resolution asking the council to urge consideration by local councils and federated associations of the women's patrol system as adopted in Great Britain and elsewhere. The belief was expressed that should such a system of police surveil lance prevail with women officials, it would be one big step towards the improvement of the social evil.

Her Excellency, the Duchess of Devonshire, addressed the council.

COMMANDANT MRS. McELHINEY,
Who shares the promotion with her husband. Mrs. McElhiney is also police matron.

## St. James' Church Adopt Resolutions

**COPIES WILL BE FORWARDED TO THE GOVERNMENT.**

The following resolutions have been adopted by St. James' Methodist Church, and will be forwarded to the proper authorities:

Whereas the people of the Province have overwhelmingly declared themselves in favour of total prohibition;

And whereas certain agencies are endeavouring to defeat the ends of the Government with regard to the liquor question,

Be it resolved that the Premier of Ontario be commended by this church for refusing to consider any increase in the amount of alcohol used in beverages, and that the Government be petitioned to take every measure necessary to render this a bon-dry Province.

Moved by Mr. J. F. Palmer, seconded by Mr. J. Manley, that this resolution be carried and a copy sent to Mr. G. A. Gillespie, M.P.P., for presentation to the Government.

Carried unanimously.

Whereas the people of the North American Continent are everywhere taking measures to eliminate the destructive efforts of alcoholic liquors;

And whereas the exigencies of the war situation demand the preservation of all grain for food,

Be it resolved that the Government of this Dominion be petitioned to confiscate as a war measure all liquor held in quantities, and to use every means to prevent the use of alcohol as a beverage in any part of the Dominion.

Moved by Mr. R. A. Kidd and seconded by Mr. A. W. Wilson, that the resolution be carried and that a copy be sent to Mr. J. H. Burnham, M.P., for presentation to the Government.

Carried unanimously.

**MIDDLESEX FARMERS ARE IN THE FIELDS**

LONDON, Ont., March 22.—Farmers claim that farm work will be in full progress during the coming week.

One farmer, a resident of Caradoc, was on his land yesterday with his disc harrow. Seeding will be begun next week, it is claimed.

**DAYLIGHT SAVING.**

Havelock Village Council passed a resolution endorsing daylight saving and requesting the local member, Mr. J. A. Sexsmith, to support the bill when it comes before the Federal House.

**CHARGE OF ASSAULT.**

Clifford Fillion, of Stoney Lake has laid a charge of assault against Robt. Newell of Methuen, and the case will be adjusted by Magistrate Mathison.

# Evening Examiner

Phones—Editorial 1661, Business Office 1660 Private Branch Exchange to all Departments.

**CIRCULATION RETURNS**

Week Ending March 16, 1918.

| | | | |
|---|---|---|---|
| Monday | 5,700 | Thursday | 5,700 |
| Tuesday | 5,700 | Friday | 5,700 |
| Wednesday | 5,715 | Saturday | 5,825 |

Total for week ..... 34,340

DAILY AVERAGE ..... **5723**

Daily average for Feb., 1918 **5701**

The Daily Examiner is a member of the Audit Bureau of Circulations and all books and circulation records are audited by the Bureau's officials.

SWORN TO AND GUARANTEED

The Examiner is a member of the Audit Bureau of Circulations.

The Daily Examiner, published every week-day evening, Sundays and Holidays excepted, by The Peterborough Examiner Limited, Office 419 George Street.

The Weekly Examiner, published every Thursday morning.

The Subscription Price of The Daily Examiner is $4.00 per annum. That of the Weekly $1.00 per annum.

U. S. REPRESENTATIVES.

Chicago, Ill.—W. H. Stockwell, 429 Peoples Gas Building.

New York.—Chas. E. Miller, 225 Fifth Avenue.

Advertising Rates on Application.

R. M. Glover, Managing Director.

"Peterborough Presents Possibilities Unsurpassed."

FRIDAY, MARCH 22ND 1918.


## A WELCOME POLICY.

The people of the British Empire will welcome the announcement of a new change in the British policy, by which the returns of submarine losses will be published plainly and quickly. There never was a time when British people were afraid to know the truth; there never has been an occasion in Britain's history when her sons, and daughters, too, did not fight the better for knowing just what the odds were against them. There has been no good reason for concealing the truth and the public morale will be strengthened by the knowledge that reliable information is to be supplied.

## A GIGANTIC TASK.

Radical recommendations in connection with placing under embargo certain classes of luxuries are said to be coming shortly from the War Trade Board. The economy suggested, it is hoped, will be along different lines than that of the Senate in purchasing $800 worth of ladies' bags and $200 worth of ladies' purses under the heading of "stationery".

That action will have to be taken seems inevitable when the enormity of Canada's financial task is considered. The proposal to bar certain classes of luxuries, such as the use of automobiles for pleasure, fancy shoes, milliners and other classes of luxuries has two objects in view, first of preventing extravagant expenditure, and providing a reserve fund available for the use of the Government for war purposes, and, secondly, to reduce the adverse balance of trade between Canada and the United States, by cutting off the importation of millions of dollars worth of luxuries from the other side of the line.

When it is stated that Canada has to raise, during the coming year, $1,500,000,000 to carry on the government of the country, to finance Canada's war operations, and to provide credits for Great Britain's purchases in this country, and, on top of that, may have to provide $400,000,000 to offset the adverse trade balance, some realization of the gigantic financial task that is facing Canada may be obtained.

## DAYLIGHT SAVINGS.

Sir Geo. E. Foster has again introduced his daylight savings bill which was laughed out of the House at the last session, and the possibility now is that the measure will be carried if the rural members of Parliament do not stand in its way. The opposition of the farmers and fruitgrowers to the proposition is hard to understand. They advance the argument that they use all the available daylight anyway. In that event, putting the clock ahead will not affect the rural citizen in the least, because his working day, according to his own testimony, is not regulated by the clock, but by the sun.

On the other hand the daylight savings scheme would be of inestimable value to the urban citizen. The extra hour of daylight at the end of the day, would give the factory or office worker practically a working day a week to devote to his backyard garden or to his recreation. The greater production campaign will flourish as a result, while it has been proven in other countries that workers are more keen and efficient as the result of the extra hour of sunlight spent in God's outdoors.

The bill has passed its first reading which represents further progress than was made last year. City dwellers everywhere will hope that it is speedily passed.

## UNUSUAL "STATIONERY".

A new line of war-time extravagance is indicated in the annual report of Auditor-General Fraser, just presented to Parliament. His report reveals an extraordinary item in regard to the Senate budget, that of the purchase of 100 ladies' bags, at $8 each, and 40 ladies' purses, at $5.50 each. These were classified under the heading of "stationery." The "watchdog of the treasury" naturally was curious about this particular item and pressed for information, feeling, as he expressed it, that "these articles seem to be out of the ordinary run of stationery supplied for Government purposes." The only reply he received was a virtual intimation that he should mind his own business—to quote the Deputy Clerk of the Senate—"the matter of distribution of supplies is purely within the economy of the Senate and subject to its control only."

The advocates of Senate reform, and they are legion in Canada, will not find any reason for changing their opinion after reading of such expenditures as this Some one should inform the Upper House that there is a war on and that the indviidual citizen is being asked to exercise economy.

In the meantime the puzzled taxpayer will endeavour to guess as to what possible use the Senators could put $1,000 worth of ladies' purses and bags. They could hardly have needed them for their own use without confirming the diagnosis of the citizen who described the Senate as "a bunch of old women."

## THE BOARD OF TRADE.

It is hoped that there will be a record attendance at the annual meeting of the Board of Trade, which will be held on Tuesday evening next. The dissolving of the Greater Peterborough Association, allowing its members to become identified with the Board of Trade, opens the way to a greatly increased membership for the latter, and all citizens who have the welfare of the city at heart should feel it a duty to ally themselves with an organization that should have an immense power for good in the community. There are many matters in which the Board of Trade, properly supported by the citizens, can be of great benefit. It should be the clearing house for practical ideas, the working out of which will make Peterborough a more progressive city as well as a better place in which to live. For instance there is the great problem of returning Peterborough soldiers into civil life—a question of the greatest importance in which the Board of Trade can do a useful work.

President J. J. Turner, Jr., Mr. B. D. Hall and other leaders of the Board of Trade, are to be congratulated by their faithful efforts to keep the organization a going concern. They have succeeded in doing so in the face of heavy obstacles and the Examiner hopes and believes that a new day is setting in for the Board. Every public-spirited citizen should attend Tuesday's meeting.

## EDITORIAL NOTES.

The statement from Rev. John Neil, D.D., Moderator of the Presbyterian Church in Canada that after three months in France he was confident that there were no men in any army who had resisted temptations better than the Canadians, is an fitting answer to the slanderous remarks that have been made recently.

The weather man is doing his bit to welcome home Canadian heroes.

The New York Tribune, by means of a cartoon drives home the fact that not all the ammunition comes from the powder factories. War gardens do their bit as well.

If a Guelph school can raise 200 bags of potatoes and 16 bushels of beans, there is nothing to prevent local schools from making a similar record.

If Sir George Foster's bill to make it compulsory to sell eggs by the pound is passed, Canada's hens will begin to feel the pinch of war. Farmers will not be satisfied with a mere egg—it will have to come up to the weight standard.

Whatever the general opinion may be about a "bone dry" Canada, people are a unit in favouring "bone dry" streets.

Weather like this you can tell the coal men a whole lot of things you wouldn't have dared mention a month ago.

## SHAMEFUL CONDITIONS.

"Treated like dogs aboard ship and like babies on the trains."

That is the way in which Toronto Original Firsts are describing their journey home after over three and a half years' absence, and their complaint only serves to emphasize the protests that have been made by other returned men recently. The statement that they had to pay their own expenses home is not true, although in fact the Originals would have perhaps preferred to do so under the circumstances, because they state that they have been continually reminded that they were travelling "at the public's expense."

Here is the way one Original First describes it:

"Every day from the time we left France until we landed in Halifax, we had it dinned into our ears that we were travelling 'At Public Expense' say these heroes of a hundred fights. 'Before ever we left Buxton we were reminded that we must be good boys— that we ought to be grateful and ask no favours—because we were now going home 'At Public Expense'—us chaps who were just going back to see our wives and kiddies again after three years in Hell. Every time we asked for anything aboard ship—and God knows we needed a few—the same thing was thrown at us: We were costing the public a lot of money for this voyage home and shouldn't be too particular about trifles. We are fed up with it. Perhaps were are travelling 'At Public Expense'—but not any more than hundreds of other fellows who have never seen France—and if we haven't by this time earned the right to a holiday without being insulted all the way across, it is time for a change somewhere. We would like to know who pays the travelling expenses of those officers who always come first-class and have their wines to drink all the way."

It is shameful that these men who have so long held the line in France should have their furlough marred by such treatment.

"Poor water to drink tea that tasted and smelled like coloured water, food malodorous and only half cooked." Splendid fare indeed for the men who were the first to hear the call of Empire and who for three long years have been winning fame for Canada in Flanders.

The soldiers who have just returned are not complaining so much on their own account as in the hope that the story of their grievances will better the conditions for their comrades who will follow them home.

Lieut.-Col. Hulme might extend his inquiry into transport complaints to cover the treatment given the men whom the Canadian people were anxious should have the best that was available.


$1200.00—BUYS A SIX ROOMED FRAME house, close to De Laval Factory. Water and light. Terms, $500.00 down.

$4500.00—BUYS A STRICTLY MODERN home, four bedrooms, hardwood floors, hot water heating, bath room, all electric lights, laundry shoot and tubs, fruit cellar, etc., within ten minutes of Post Office. Terms arranged. Enquire about this one.

Come in for information or 'Phone appointment.

**Peterborough Realty Co.**
**124 Hunter St. Phone 242**


## A SMILE OR TWO

School teacher (to the little boy)—If a farmer raises 1,700 bushels of wheat and sells it for $1.17 per bushel, what will he get?

Little boy—Automobile.

NOT LITERARY.

"Many 'appy returns," said the humble swain to the smiling maiden; "and I mean makin' you a present. What shall it be? A birthday book or a kiss?"

And with a passably good imitation of a blush she answered, ingenuously:

"I'm not very fond of reading!"

Aunt Mary (horrified)—Good gracious, Harold, what would your papa say if he saw you smoking that nasty cigar?

Harold (calmly)—Dad? Why, he'd be tickled to death. They're his Christmas cigars from mother.

FOOD CONTROL.

"No, these problems of food control——" began the talkative idler.

"I've got one of my own right now," interrupted Farmer Corntossel. "I've got to drive a lot o' pigs to town. And if there's any kind of food harder to control than a pig goin' along a road, I never met it."

The Lady—And you may say we suspect a discharged butler of the robbery.

Reporter—When was he discharged.

The Lady—Oh, we never really kept a butler, but I think it sounds quite well to say we did.—Pearson's.

A JUNE BUG.

"Nellie is going to be a June bride."

"That's so?"

"Yes and her mother is going to be just about crazy when she marries."

"Oh, I see—Nellie is going to be a June bride and her mother is going to be a June bug." — Florida Times-Union.

A rather dignified lady got a little shock the other afternoon. She called at the house of a new acquaintance and the little fellow who answered the door said that his mother was out. The dignified lady took out a card to leave and in doing so let the tissue sheet flutter to the ground. The boy glanced at it, "Please'm," he said, you dropped one of your cigarette papers."

## WHAT OTHER EDITORS SAY

### WHY HESITATE?

(London Advertiser.)

Tory despatches speak of the Ottawa Government as having "an unmistakable mandate for effective war effort." Having this, why the hesitation?

### UNCONSISTENT.

(Belleville, Ontario.)

The people who find fault because the newspapers don't have more courage, are frequently the ones who like to send letters to the newspapers but who object to having their signatures attached.

### NOT AN INFALLIBLE TEST.

(Winnipeg Telegram.)

Judge Haggart's remark in disallowing the claims for exemption presented before him by a bank manager of this city was pertinent. He wondered why, if these bank clerks were so indispensable, the fact had not been recognized by the bank by way of a salary commensurate with their indispensability.

Judge Haggart's remark applies not alone to banks. A great many other firms are insisting on exemption for employees whose indispensability is by no means recognizable by reason of the remuneration they draw down each month.

### HUN DEVILRY.

(Kingston Standard.)

The Hun devilry is not by any means confined to the battlefields. Chemists of the National Food Administration have found ground glass, sand and silica in bread, buckwheat flour and chocolate candy submitted to them for analysis by the Federal Food Board, according to an announcement by Arthur Williams, Federal Food Administrator for New York City. But what fools the Huns are! Can't they see that this is just the sort of thing which will make the United States more determined than ever to conquer and punish them?

### EASILY ACCOMPLISHED.

(New York Herald.)

There is still a disposition on the part of a few to regard the change of time to be brought about by the so-called "Daylight Saving" Act, as something likely to cause confusion. Some of this may be due to complicated explanations. In reality the whole proceeding is exceedingly simple.

The change of time will make no difference whatsoever in the methods of life of the people or to industry. All that is necessary is to follow the simple directions set forth in Washington despatches.

As far as the individual is concerned, there need be no worry about the means adopted by the railroads to adjust their trains to the new situation. All he has to do for himself is this: Before retiring on the last Saturday of this month he must turn his clock one hour ahead. He can then sleep peacefully and go about his business the next day, and every day, in accordance with his habit, leavin "daylight saving" to take care of itself.

### MERCHANTMEN.

(London Chronicle.)

All honor be to merchantmen,
And ships of all degree,
In warlike dangers manifold,
Who sail and keep the sea,
In peril of unlitten coast
And death-besprinkled foam,
Who daily dare a hundred deaths
To bring their cargoes home.

A liner out of Liverpool—a tanker from the Clyde—
A hard-run tramp from anywhere—a tug from Merseyside—
A cattleboat from Birkenside—a coaler from the Tyne,
All honor be to merchantmen while any star shall shine!

All honor be to merchantmen,
And ships both great and small,
The swift and strong to run their race
And smite their foes withal;
The little ships that sink or swim,
And pay the pirate's toll,
Unarmoured, save by valiant hearts
And strong in nought but soul.

All honor be to merchantmen,
As long as tides shall run,
Who gave the sea their glorious dead,
From rise to set of sun;
All honor be to merchantmen,
While England's name shall stand,
Who sailed and fought, and dared and died,
And served and saved their land.

A sailing ship from Liverpool—a tanker from the Clyde—
A schooner from the West Countrie—a tug from Merseyside—
A fishing smack from Grimsby Town—a coaler from the Tyne—
All honor be to merchantmen while sun and moon doth shine!

### HUNTERRIERS.

(Toronto Globe.)

Down in Quebec they are calling this province Huntario. Why not amend the spelling a little to suit the facts? Our men are really Hunterriers. They won't bite Quebec.


## NOTICE

SEND YOUR NAME AND ADDRESS FOR free sample of our famous Leswerk Laundry Tablet. It costs you nothing to try it. We take all the risk. Our guarantee of sales and absolute satisfaction protects you and your customers. Hundreds enjoying big earnings. Why not you? Let us tell you how to organize your territory. Write while opportunity is open. FFreer Co., Foster Que. 23d-f m w-51-9951

# Real Bargains in this List of Saturday Specials

*Bargains! Yes Bargains! In every sense of the word—good materials, good style, good workmanship and most important, reduced prices. Prices that will make it possible for you to buy that new garment that you really need and want so much. Come to the Redfern Store on Saturday and see the exceptional values that are here described below.*

### Suits $16.95

New Spring Suits, smart and stylish, and then the price, only $16.95, attractive suits for little money. Some are made of fine French serge and others of gabardine, and they are lined with a good quality satin. The collars are convertible and they are trimmed with fancy novelty belts and buttons. These suits are regular value of $22.50 and $19.50, and they can be had in black, navy or brown. For Saturday the special price ..... $16.95

### Silk Dresses $14.95

This season's new model Silk Poplin and Taffeta Dresses, in colours of rose, navy, black and Copenhagen. Fashion decrees silk dresses to be very correct and they are serviceable as well. This is an exceptional opportunity because these dresses regularly sell for $20.00 and $18.00, and on Saturday we are making a big reduction in that price. There is a good variety of styles and they all follow the new lines of simplicity and straightness. The special price for Saturday ..... $14.95

### Voile Blouses $1.75

Dainty Blouses made of fine quality fancy and plain voiles, some with embroidery trimmed fronts, others with sailor collars and some with convertible collars. They wash just like new and wear splendidly. A most attractive and neat blouse at a special price on Saturday ..... $1.75

### Gingham Dresses $3.75

And they are so chic and fashionable this season, so different from the homely little gingham dresses of bygone days, you are sure to think these are dainty and pretty enough to wear on any occasion. They are made of checked and striped gingham and chambray, with turned down collar of white repp, long sleeves and buttoned cuffs. The special price for Saturday ..... $3.75

### Plush Coat $32.50

There is just one left and we are selling it at a great reduction. This elegant coat is made of Salt's seal plush with a sable collar and is well worth the regular price of $45.00. Think what an exceptional offer this is, a good, stylish, comfortable coat that will wear for years at a much reduced price. It is lined and interlined with fancy silk poplin and has a full skirted back. The special price for Saturday ..... $32.50

DAILY CALENDER

*Every man should keep a fair sized cemetry in which to bury the faults of his friends.—Henry W. Beecher.*

**The Redfern Store**

Operated by the Cressman Co., Ltd.



# Early Spring Arrivals

## Charming Spring Garments for Spring and Easter

*Presenting in delightful Profusion the New Styles and Novelties for the coming season in*

**Suits, Coats, Skirts, Dresses, and Blouses**

*You will be pleased with our exhibition of Fashionable Garments, both from abroad and our own manufacture*

## ORDERED WORK

*Our materials are of good quality, and most reliable in color.*

*You pay much less here for a made-to-order Suit than you have to pay elsewhere for a ready-made Suit of inferior make.*

*Give us time as each garment must be designed exclusively for each customer.*

*Our Latest Sample Models from L'elegance Parisienne Fashions are now on Display for your inspection.*

*We guarantee to design your New Spring Suit and make it up in the latest fashion, and to your own measure and your own taste.*

**Toronto Ladies Tailoring Co**

*Corner Brock and George Streets.* *Phone 1022*


## TO RENT

TO RENT—FRONT ROOM. APPLY 379 Park Street. 3d-489-96

FOUR-ROOMED FLAT TO RENT—On George street. Apply at No. 376 George Street. 3d-69-491

## WANTED

WANTED—BOY TO ASSIST IN FURNITURE store. Good wages. Apply 420 George street. 1d-69-480

WANTED — A MAID FOR GENERAL housework. Apply to Mrs. McElderry, 226 Brock Street. 3d-69-469

WANTED—FIRST-CLASS LATHE PLAINers and Boring Mill hands. Rate 55c per hour. Apply Canadian General Electric Co. 6d-490-96

WANTED—INTELLIGENT MAN OR WOman to assist in sale of my lots, Western Ave., Rosedale, and Auburn. Evenings or full time. Cor. Stewart and Hunter.—T. Hurley. 3d-69-487

WANTED—BY YOUNG MAN, ROOM AND board. Private family preferred. Kindly state terms. Box 485, Examiner. 3d-69-485

## FOR SALE

FOR SALE—A WHEEL IN GOOD CONDITION. Apply 479 Bolivar. 3d-69-74

FOR SALE — REFRIGERATOR — DIMENsions, 4 ft. 10 in. x 6 ft. x 2ft., 10 in. Apply Examiner for address. 3d-69-482

FOR SALE—BABY'S WICKER CARRIAGE. Apply 595 George street. 3d-69-496

FOR SALE—TWO RUGS, 9 FT. x 12 FT. Good. (Too large for room). Apply 323 Simcoe street. 3d-63-429

FOR SALE—EGGS FOR HATCHING. BEST laying strain. White Wyandotte, $1.25 per setting. 'Phone 471 or Box 836, Peterborough. 3d-69-468

FOR SALE—GOOD DRIVING HORSE. Apply Blacksmith Shop, corner Aylmer and Brock streets. 3d-69-475


How to Invest
$950.
to yield over
$120.
within
17 months
or at the rate of over
8 3-4 per cent per annum.

The security is a
24 Carat Investment
Jewel. Explanatory
details on request.

**BRYANT, DUNN & CO.**
BROKERS.
CANADIAN PACIFIC BUILDING,
TORONTO.
Direct Private Wires to our
Montreal and New York Offices.

# LOCAL COUNCIL OF WOMEN

## The Garden Committee is Interested in Greater Production —Delegate to the Convention For Feeble Minded Makes a Verbal Report—General Business Taken Up.

The regular monthly meeting of the Local Council of Women was held yesterday afternoon. After the routine business had been transacted, several communications were dealt with. The Trades and Labour Council wrote, stating that that society was unable to meet the Women's Council during working hours. However, since the questions which were to have been adjusted re children under age in factories by the government, the matter is considered settled.

The Ottawa Local Council wrote, asking the Local Council to take up the question of a municipal abattoir.

**Treasurer's Report.**

The treasurer's report showed a balance of $29.40 on hand.

**The Garden Committee.**

Miss Lillian Pearse and Miss Marion Rush reported on their activities in an effort to secure land and workers for amateur gardeners to aid in the greater production movement. Miss Pearse reported that a committee of G. A. Gillespie, M.P.P., Mayor Duncan, Ald. Dobbin and Mr. Aylmer had been formed and a plan to secure vacant city plots was on foot. The City Clerk will be asked to have all available lots listed, and those desirous of securing them may do so by applying to him.

In the matter of school gardens, Miss Pearse said that their plan to have such was sat on. High schools gardens had been tried and found unsatisfactory.

**Gave a Plot.**

Mr. Nesbitt had given a splendid plot behind the jail, for which Mr. Fife and Mrs. Gardiner had offered to act as supervisors. The school children, however, objected to the proximity of this to the jail, and the teachers were evidently in sympathy with the children.

St. Peters' Girls' Society will report what girls from there will work in greater production.

**Miss Rush.**

Miss Rush reported that she had been interested in securing girls to aid in the market gardens. She said that in a recent meeting called Mr. MacCready was enthusiastic in the idea of school girls aiding in production, which is a matter of such importance to the success of the allies.

**Delegate Re Feeble Minded.**

The delegate who attended the recent meeting of the Feeble Minded Association in Toronto, made a graphic report of her experiences. This member gave some decidedly interesting and surprising statistics obtained at the meeting on the crime of marriage amongst feeble minded and influx of idiot immigrants.

**Two Deputations.**

Mrs. Baker, representing the Woman's Century Magazine, Toronto, waited on the Council to endeavour to interest the ladies in the magazine, which contains considerable interest on public questions dealt with by women.

Miss Sherwood came to interest the ladies in a course of higher class musical and literary events, which could be secured for the city. In this course such speakers as Irvin Cobb will come. This course was endorsed by Mrs. (Dr.) Harvey. The ladies decided to take up the course, which will begin in October next.

### LA FOLLETE MAN BEATEN

Milwaukee, Wis., March 22.—Irvine L. Lenroot, so called loyalist, will have approximately 2500 majority over Jas. Thompson, La Follette candidate, in the contest for the Republican nomination for United States Senator, according to the latest returns, which are not quie complete. It is believed that the missing precincts will add to Lenroot's advantage.

Reports are current that either Jos. E. Davies, the Democratic nominee, or Lenroot, may be asked to withdraw from the race in favor of the other, so that only one so-called "loyalty" candidate would oppose any possible combination of Thompson Republicans and Socialists in the special election April 2.

### FOUR CERTAIN WAYS.

**Research Bureau Tells How Cities Encounter Financial Trouble.**

TORONTO, March 22.—In a circular issued to-day the Bureau of Municipal Research points out that there are four certain ways of getting a municipality into financial difficulties:

By over-estimating revenue.

By under-estimating expenditures.

By charging to capital account what should be paid out of current revenues.

By operating so-called revenue-producing departments at a loss.

"At some periods in the past Toronto has suffered from all four of these methods," it is stated. "This year will Toronto live within its income?" is asked.

---

Those who are present may have excuses to offer, but the absent ones are always at fault.


# SWARTZ

## Easter Season Offerings

**LADIES' SUITS**

LADIES' SPRING SUITS—Of all-wool serges, silk or satin lined, made in the latest style. Reg. up to $22.00. Sale price ..... $14.98

LADIES' SPRING SUITS — In fine tweeds and serges. Regular $15.00. Just a few to clear at only ..... $7.95

LADIES' FANCY SKIRTS—In striped satins and taffetas. Elastic bands. Reg. $8.00. Sale price $5.98

LADIES' POPLIN SKIRTS—Well tailored. Latest spring style. Reg. $5.00 and $6.00. Sale prices, $2.98 and $3.98

LADIES' SILK CREPE DE CHENE WAISTS—In all shades, in the latest make. Easter Special, $3.98

LADIES' SILK WAISTS—In heavy silk, well made, in white, pink, and black. Well worth $4.50. Easter Special ..... $2.48

LADIES' SILK WAISTS—With big collars and lace trimming. White only. Easter Special ..... $1.19

FANCY VOILE WAISTS—In 20 different patterns. Well worth $1.75. Easter Special ..... 98c

LADIES' SPRING COATS—A beautiful selection of new spring styles. Well tailored and splendid materials in all shades. If bought during our sale the prices will range from ..... $7.98 up to $15.00

Commencing SATURDAY and continuing up to Easter Saturday, we are offering a big list of bargains that will give prudent buyers a chance to save money right at the start of the season, instead of waiting till the end of it. Look this list over and see what real big values they are.

**MILLINERY**

That is the important question this week, and you want the prettiest and most becoming hat at a reasonable price.

SWARTZ'S MILLINERY Opening on Saturday will give you a genuine surprise in style and big value. Our prices range from $2.98 up to $5.00

**BOYS' WEAR**

BOYS' SCOTCH TWEED SUITS — All shades. Newest make. Reg. value $6. Easter Special $3.75

BOYS' BLOUSES. Special ..... 29c

LADIES' SERVICEABLE SERGE DRESSES—In all shades, well made, in a fancy trimming. Special from ..... $10.00

LADIES' FANCY SILK DRESSES—In Crepe de Chene and Duchess Satins and Taffetas. The latest styles, in all shades. Regular $25.00 and $30.00. Sale price ..... $14.98 and $16.98

We have a limited quantity of SERGE DRESSES, in all shades, to clear at ..... $5.98

GIRLS' DRESSES—Sizes from 6 to 14. All-wool serge. Well made. Reg. $5.00. To clear .. $2.98

LADIES' RAINCOATS—In best silk poplin, in all shades. Easter Special ..... $7.98

**LADIES' WHITE WEAR**

Ladies' Embroidery and Lace CORSET COVERS, Special ..... 23c

Ladies' Fancy Embroidery and Lace CORSET COVERS for only ..... 49c

LADIES' NIGHT GOWNS — Made of fine quality nainsook, trimmed with lace. Reg. $1.00, for .. 79c

LADIES' WHITE UNDERSKIRTS—Made of fine quality of nainsook, trimmed with deep embroidery flouncing and ribbon beading. Reg. $2.00, for $1.25

# A. SWARTZ, 432 GEORGE STREET Opp. Express Office


## WAR NEWS FROM ALL FRONTS

ROME, March 22.— Fighting has increased on the whole Italian front, the War Office reported today.

**NEWS RECEIVED QUIETLY.**

BERLIN, Via Copenhagen, March 22.—News that the battle had begun on the west front was received quietly here.

**FURNISH AUSTRIAN TROOPS.**

BERLIN, Via Copenhagen, March 22.—Herr Von Steiner, the Austrian War Minister, who is in Berlin, is reported to have agreed that the Austrians will hold the east front and, at the same time, furnish a few Austrian troops and many guns for the west front. A few Bulgars also are on the west front.

**HEAVY BOMBARDMENT.**

PARIS, March 22.—(Official.)—The Germans are carrying out a heavy bombardment along several sectors of the front. Three infantry attacks near Hurlus were broken up by the French. In execution of his programme, as is attested by captured documents showing what he planned to do in the early hours of his offensive.

**COUNTER ATTACK.**

BRITISH ARMY HEADQUARTERS, March 22.—One of the most brilliant British counter attacks occurred at Doignies. The British advanced with the infantry and tanks at 7 p.m., and after fierce fighting, drove out the enemy.

**CANADIANS OUT OF IT.**

OTTAWA, March 22.—Although no official statement is made by the military department, officers here are inclined to believe that the Canadian infantry are probably not involved in the fighting in Flanders yesterday and to-day, as from last reports the Canadians were stationed south of the area in which the battle is taking place.

**A COLOSSAL PRICE.**

LONDON, March 22.—Nineteen enemy divisions, 380,000 men, were identified in yesterday's fighting, Reuter's correspondent at British Headquarters wires. He adds:

"The whole thing is too big to be able even to sketch or visualize easily. Thus far the enemy has paid the colossal price for such small gains as represent the fruits of his mighty effort."

**Becoming More Active.**

ROME, March 22.—The fighting is becoming more active along the whole front, the War Office announced.

**A Berlin Report.**

BERLIN, via London, March 22.—The British first line has been captured by German troops attacking from the south-east of Arras, so far as La Fere, the War Office announces. The heavy artillery fighting continues in Belgium and French Flanders.

Canadian Press Despatch:

LONDON, March 22. — Thirty German soldiers were killed and more than a hundred others injured and 500 munition wagons blown up by an explosion at the Mevrignies Station, near Mons, Belgium.

Canadian Press Despatch:

NEW YORK, March 22.—It is not-able that the German official statement this afternoon claims the capture of only "first enemy line," which probably means outposts which the British conceded, but later recaptured in counter attacks. It is pointed out here that there is no evidence that the British were forced back enough at any point to make new gun positions necessary. News as to the next German move was awaited eagerly, and a number of officers predicted that it would come at some other point.

**Raider Captured.**

Canadian Press Despatch:

A PACIFIC PORT, March 22.—A German raider operating in the Pacific Ocean has been captured by a United States cruiser, and is now being towed to this port.

**KAISER WITNESSED ATTACK.**

Canadian Press Despatch:

LONDON, March 22.—Emperor William, Field Marshal Von Hindenburg and General Von Ludendorff have gone to the Western front to witness the German attack, says an Exchange Telegraph despatch from Copenhagen. Bulgarian and Austrian troops are now on the Western front, the despatch reports.

### CANADA HAS 200,000 MEMBERS IN UNIONS.

**Over 44,000 Were Added During Past Year—Workmen's Legislation Coming.**

There are at present over 200,000 members of trade unions in Canada, the largest number in the history of the Dominion. During the year ending March, 1918, organized labour increased its membership in Canada by 44,000. The great increases are among the membership of the railway organizations and the metal trades. The annual report of the Labour Department, which is to be issued in the near future, will show in detail the increase in the membership of the unions.

### BANK LENDS $1,000,000

**Alberta Will Utilize This For Encouraging Live Stock Industry—Rate 6 Per Cent.**

EDMONTON, March 21.—In the Provincial Legislature yesterday Hon Duncan Marshall, Minister of Agriculture, announced that the Merchants' Bank of Canada had agreed to loan $1,000,000 to the Province at six per cent, toward the encouragement of the live stock industry.

### TO SAVE NEWSPRINT.

**Publishers Urged to Reduce Size of Periodicals.**

WASHINGTON, March 22.—Reduction of the size of newspapers and periodicals and elimination of paper wastes as a patriotic duty was urged on all publishers by the Federal Trade Commission. Consumption of newsprint and book paper has exceeded production for some weeks, and this, coupled with the necessity of relieving the railroads of all unnecessary traffic and of conserving coal wherever possible, is given by the commission as its reason for curtailing use.


# Chesler's Big Spring Bargains

OUR BUYING FOR OUR SPRING TRADE HAS GIVEN US LADIES' GARMENTS THAT LOOK THE BEST TO US OF ANY SEASON WE HAVE BEEN IN BUSINESS, AND WE KNOW OUR CUSTOMERS WILL BE DELIGHTED WITH THE QUALITY AND THE EXTREMELY LOW PRICES. SEE THIS LIST, THEN COME TO OUR STORE ANY TIME BEFORE EASTER, THE SOONER THE BETTER IF YOU WANT BEST CHOICE:

SILK PLAID SPORT SKIRTS—Sport Skirts, made up in a guaranteed plaid silk, in many different shades, trimmed with fancy buttons on pockets, and shirred tops with belts. Sizes from 24 to 29 belt. Special at ..... **$5.49**

CREPE DE CHINE WAISTS—A collection of Crepe de Chine and Georgette Crepe Waists, in many good styles to choose from. They come in flesh, maize, black and white. Special ..... **$3.98**

SILK DRESSES—Women's and Misses' Messaline and Taffeta Dresses, made up in several pretty styles, and in leading shades such as burgundy, nigger brown, pearl grey, apple green, navy, and black. Most of them with Georgette Crepe sleeves. Saturday Special.. **$13.95**

NEW SPRING SUITS AT $12.95—We just received a limited quantity of Women's and Misses' New Spring Suits in about four different styles, made of all-wool fine serge, in navy, black, brown and green. Neatly tailored. Regular $18.00. Our price while they last ..... **$12.95**

Another line of WOMEN'S SUITS—Manufacturer's samples of Women's Suits, a remarkable Bargain. Suits in all the newest styles are included in this representative collection — semi-tailored or belted, in trim and military fashions. Materials include soft taffetas, gabardine, wool poplin and serge in such colors is navy blue, black, and tan. Buttons, buckles, braid and stitching are the chief trimmings, and the linings are of soft silk plain or attractively patterned. Their price is amazingly small. Regular $30.00 to $35.00. Our clearing price for Saturday ..... **$22.50**

WOMEN'S SERGE SKIRTS—They are neatly tailored, in several smart styles, from good quality black and navy serge; some are pleated and panelled; others are plain, with gathered backs; finished with smart button trimming. Special at ..... **$4.98**

GIRLS' BRUSHED WOOL SWEATERS AT $2.98—We secured a manufacturer's clearing lot of girls' all-wool Brushed Sweater Coats, in old rose shade, trimmed with white belt, sailor collar, and cuffs. Sizes 32 and 34 only. Regular they would be sold at $5.50. Our price to clear at ..... **$2.98**

WOMEN'S KNITTED COMBINATIONS — Hygiene Brand Knitted Combinations, made with patented feature that ensures a perfect fitting garment. Silk lace trimmings. Regular $1.50. Our Special for Saturday ..... **75c**

CORSETS AT REDUCED PRICES—D. & A. and A La Deesse, two popular French models. Guaranteed rust-proof and tear-proof, 4 and 6 hose supporters. Several styles to select from: Regular $1.25 line, reduced to ..... **75c**

Regular $2.00 line, reduced to ..... **98c**

BRASSIERES—We have a large variety of Ladies' Brassieres. Some are trimmed with dip Battenburg lace others with fine embroidery. Regular 75c. Our Special price only .... **49c**

Another line of BRASSIERES—"Good Shape" brand, made of fine white cambric and Swiss all-over embroidery. Hooked in the front style with V-shaped neck, linen lace trimmed ..... **75c**
Regular $1.25.

WOMEN'S CAMISOLES—Or Japanese silk and silk crepe de chine, flesh, pink and white. Effective trimming of fine lace. Sizes 34 to 42. Saturday at half regular value, each ..... **98c**

WOMEN'S SILK GLOVES—"Kayser" brand, guaranteed pure silk, heavy embroidered back, have 2 dome fasteners and double tipped fingers. Black and white. Sizes 5½ to 8. Saturday ..... **$1.00**

WOMEN'S SILK HOSIERY—Price reduced to clear, pair 49c—15 dozen pairs, which were a manufacturer's discontinued line and secured at a very special price. They are offered Saturday at less than usual cost and should prove an incentive to the economical to buy Saturday. They are of silk and silk plated, all reinforced with lisle or cotton garter welt, toes, soles, and heels; and have high silk spliced ankles. In the lot are colors black, white, buff, brown, tan, or taupe. Clearing Saturday, per pair ..... **49c**

SPECIAL!—BOYS' TWEED SUITS, SATURDAY, AT $5.49—$5.49 in most cases hardly covers the cost of material in these suits. So you see this is a saving event worthy of note. They're just the kind of suits a boy would call his "Sunday Best." They are in spring styles and patterns, single-breasted in pinch-back models, with belt at waist, patch pockets, and a number of suits have cuffs on sleeves. They are in natty greys and brown, mixed effects, check and stripe patterns; have loops on pants, and watch pocket; natty lapels, well formed shoulders, good quality body lining, and full fashioned bloomers with Governor fastener. Sizes 28 to 34. Extra Special Saturday ..... **$5.49**

# B. Chesler, 289 George St. New Lundy Block

# Wright's BARBER SHOP

Is the Right Place to Buy Your Favorite

**Tobaccos & Cigars**

Ask for Coupons they will be redeemed in Cash on the basis of FOUR Per Cent. Savings

**329 George St.**

# Spring Shoe Bargains

Here is good news for the ladies. We have just received a shipment of Grey Kid Boots, that are the scarcest of the new things for this season, and we can sell them at a price that will make every buyer happy. Also have a new line of Chocolate Boots for Misses that will delight the young ladies with their evident tone, and the price is surprisingly low. Several other lines of our new spring footwear are notable examples of extra value giving.

**$5.98**

MEN'S HIGH-GRADE SHOES—In chocolate and black, leather or Neolin soles, Goodyear welts, all the new styles of toes, a splendid lot of our very best shoes such as you will be asked $7.00 and $8.00 for everywhere. Buy them here now at our Special low price of ..... $5.98

**$2.98**

BOYS' SCHOOL BOOTS—Here is something that will sell on sight, there are three styles, one in a tan Military effect with waterproof soles screwed to the welt, also black in solid grain leather, or plain. All substantially made, and they will give the satisfaction they look. Our low price is only ..... $2.98

**$7.00**

LADIES' GREY KID BOOTS—Very shapely and well made for satisfactory wear. There are two shades, Pearl and Battleship grey, high heels of latest model. These are boots that if you can get them at all you will pay $10.00 for, but our price is only ..... $7.00

**$5.00**

LADIES' HIGH BOOTS—There is a fine variety in this lot and a style to suit everyone. They are black Vici Kid, and soft flexible calf, with every kind of heel that's wanted. You will be asked $7.00 and $8.00 everywhere for this grade of boots, but our price is only ..... $5.00

**$3.98**

BOYS' FINE BOOTS—A beautiful shoe made up in Military effect, just what will suit the young man, and give him the service you want him to get from a good pair of boots. See these at our low price of less than some manufacturers ask wholesale, only ..... $3.98

Another line wiah a little finer finish in chocolate and black, with Neolin soles. A thoroughly reliable boot, for ..... $4.98

**$6.00**

LADIES CHOCOLATE KID BOOTS—Also in fine calf, the very latest 1918 Spring features are embodied in these stylish boots. If you want brown you won't go past these. There are high and low heels including the new Sport heels. No need to pay $9.00, the price elsewhere for these. We sell them to you for only ..... $6.00

**$3.98**

MISSES' CHOCOLATE BOOTS—High made, in good quality of Kid. The girls will never leave our Store without a pair if they see them, and when you compare our prices with others, you won't mind paying $3.98 for a pair of these. Sizes 11 to 2. Don't miss them.

Another style misses boot in black with nice medium heels, and comfortable shape for steady wear. Our price only ..... $3.50

ALL OUR SPRING AND SUMMER LINES OF SLIPPERS ARE IN.

# Peterboro Shoe Store 291 George St. Opposite Opera House See Our Windows





REGULAR MONTHLY MEETING OF LOCAL COUNCIL OF WOMEN

SWARTZ

# Welcoming Easter with the Joyous Greeting of Lovely New Merchandise

**WOMEN'S NEW EASTER SUITS**

Cleverly modelled in the newest materials, and specially priced for Saturday. Strictly tailored suits, reproducing with unusual fidelity the very newest creations—

SMART STYLES SMART MATERIALS SMART COLORINGS

Each suit is beautifully lined. Saturday we are featuring a special line of Easter Suits that combines both remarkable style and remarkable value. Price ..... **$25.00**

**EASTER COATS FOR WOMEN AND MISSES**

Do come and see these model creations. You will admire them—each one a picture, pretty shades of sand and the more sombre dark colorings. A COAT TO PLEASE EVERY TASTE. Fine selection of materials. For Saturday's selling we offer you a splendid line of Misses' Coats.... at ..... **$16.50**

And for Women's Coats in popular styles..... **$25.00**

**WOMEN'S GLOVES**

Washable Cashmerette —with self points. Black & White Per pair..... **60c**

## Specials for Saturday

**PATENT LEATHER BELTS**

Misses' and children's patent leather belts. All Sizes..... Each ..... **25c**

**Special Sale of "Largest Size" Flannelette Blankets $2.98**

Please don't miss the fact that these flannelette blankets are the "largest size," and selling much below the regular price. The fact is that these blankets are slightly imperfect. In nearly every case the imperfection is very slight, hardly noticeable and near the selvage, and will not interfere with the wearing quality of the blankets. Grey or white, pink and blue borders. The largest size made. Regular $3.75, Saturday Special, pair ..... **$2.98**

**$1.50 BLACK SILKS ON SALE, YD. $1.00**

Black silks in Paillettes and Habutai — Lovely quality materials with a rich bright finish—30 to 36 inches wide. Fast dyes. Regular value $1.50. Saturday Special, yard ..... **$1.00**

**Latest Easter Millinery Trimmed Hats $7.50**

Smartly trimmed hats representing the latest spring ideas for wear right now. Mostly small and medium shapes. Made of straw or silk or combined fabrics and straw with new dainty trimmings. Black and costume colors. Be sure and see these..... Saturday Special, each ..... **$7.50**

**COLOURED DRESS GOODS—60c VALUE, YD. 38c**

Saturday only—36 to 40-inch colored dress goods. Composed of checks, plaids and plain colorings, in such cloths as serges and smart twills. Splendid materials for children's school dresses. Value up to 60c. Saturday Special, ..... yard ..... **38c**

**Many Blouses of Georgette and Crepe de Chine $6.00 each**

Fashion has decreed a suit season—this means a greater season for the separate blouse—and Easter is almost here. We have just received a shipment of exquisite blouses from New York—white, black and colors—depicting the latest and most alluring styles. Some are plain—others with novel trimmings, and some with rich hand embroidery. Choose your new blouse from this assortment..... Saturday ..... **$6.00**

**FANCY DRESS GINGHAMS**

One of the novelties for the new dainty summer dresses. An extra fine quality in a good assortment of checks and colorings. 28 inches wide..... Saturday, yard ..... **40c**

**ODD SIZE CORSETS, PAIR $1.25**

Sizes 24, 25 and 26 only, white coutil corsets, smart comfortable model. Long skirt, medium low bust—lace trimmed, elastic hose supporters..... Saturday clearing, pair ..... **$1.25**

**SPRING WEIGHT UNDERWEAR, GARMENT 50c**

Light spring weight cotton underwear for women and misses, fine elastic rib—perfect fitting garments. Nice finished. Vests and drawers to match. White only..... Saturday, garment..... **50c**

**LOVELY NEW DRESS GINGHAMS 25c QUALITY, SATURDAY, YD. 20c**

5,000 yards of lovely new dress ginghams in pretty stripe and check designs, in a wide range of colorings—fast dyes. 28 inches wide. Buy ginghams Saturday for your summer dress needs. Regular 25c. Saturday Special, ..... yard..... **20c**

**EASTER NECKWEAR**

Choose your Easter Neckwear from our splendid stock Saturday. Some new novelties just in:

New Tuxedo Collars..... 85c to $1.50

New Petuna Collars..... 85c to $1.75

New Stock Collars..... 60c to $2.50

New Buster Browns..... 60c to $1.00

**Attractive Home-Furnishing Prices for Saturday**

**AXMINSTER RUG**

One only, odd Scotch Axminster Rug. Size 3 yards x 4 yards. Seamless, dark green ground with small all-over design in colors of rose and green. Saturday... **$35.00**

**LINOLEUM RUGS**

In designs and colorings suitable for bedroom or dining-room. Each rug perfectly printed and thoroughly seasoned to stand lots of hard wear:

3 yds. x 4 yds..... $16.50
3 yds. x 3½ yds.... $15.00
2½ yds. x 3 yds.... $10.00
2 yds. x 3 yds..... $ 8.00

**ONE ONLY SCOTCH AXMINSTER RUG**

Slightly damaged, with camel ground, in Persian design, worked out in colors of blue, rose and tan. Size 3 x 3½ yards. Saturday ..... **$39.50**

**VENETIAN STAIR CARPET**

Reversible Venetian Stain Carpet. In colors of brown and green with striped borders. 18 inches wide..... Saturday, yard ..... **35c**

**DRAPERY CHINTZ**

Washable Drapery Chintz, suitable for draperies or coverings. In neat floral, stripe and conventional designs. 36 inches wide. Saturday, yard **29c**

**ART MUSLIN**

For that dainty bedroom. Nothing would make a prettier window than art muslin. We are showing a new line in floral, bird, stripe, and conventional designs. In all the dainty bedroom colorings. 36 inches wide..... Saturday, yard ..... **29c**

**AXMINSTER HALL RUNNERS**

Very artistic and very serviceable, all these mottled Axminster Hall Runners. They are finished with a plain band border at each end:

2½ yards long ..... $6.00
3 yards long ..... $7.00
3½ yards long ..... $8.00

**CIRCULAR PILLOW COTTON, YARD 45c**

Circular pillow cotton, 42 inches wide, snowy white, strong serviceable quality. Nice even weave..... Saturday, yard ..... **45c**

**COTTONADE & DENHAMS, SATURDAY, YD. 50c**

A material used for men's wear—exceptionally good quality—with narrow white stripes in black and blue..... Saturday, yard ..... **50c**

**WOMEN'S LIGHTWEIGHT COTTON HOSE, PAIR 35c**

Spring weight cotton hose. Full fashioned and seamless. Deep strong garter welt. Sizes 8½ to 10..... Saturday, pair ..... 35c, 3 pair **$1.00**

**LONSDALE CAMBRIC VERY SPECIAL, YD. 18c**

36-inch Lonsdale—pure finish and free from starch or filing—suitable for every purpose that white cotton can be used for. An extra good quality. Supply your needs. Saturday Special, yard..... **18c**

**FULL BLEACHED SHEETING, YD. 65c**

Full bleached sheeting—heavy durable quality—closely woven from round twisted cotton, smooth even surface. 8/4 width. Saturday, ..... yard ..... **65c**

RICHARD HALL & SON LIMITED


## Met Last Night

### Changes To Be Made in Prize List —Increases in the List

The Directors of the Peterborough Central Exhibition met last evening to receive the reports from the committees in charge of the different Classes in the prize list, and a number of important changes will be made. In some cases, where there is no competition the items have been cut out altogether, and the amounts added where there is a larger entry list and keener competition for higher money prizes. In the case of sheep the new arrangement, it is expected, will be much appreciated by the exhibitors and it promises a great field in this class next fall.

A permanent prize list for the Peterborough Central Exhibition is now a thing of the past. It is compiled each year to meet the new conditions.

The next meeting will take up the First of July demonstration and President Denne is keeping the Directors busier than ever this year.

## "OFFICER 13" IS NOT A SLACKER

### Charles McNaughton, Seen Here in "Pom Pom" Among First to Offer His Services

There is nothing of the "slacker" about Charles McNaughton, the leading comedian of the "Pom-Pom" company and of the internationally known "McNaughton Family" of English comedians. Among the first to volunteer among the English players in this country were the two McNaughton brothers, who have been playing in America for the last few seasons. It was found that "Charlie" McNaughton's eyes were not strong enough to allow him to enter the English army unless Britain needs new soldiers far more than at present, but "Brother Tom" is in charge of a Coast Patrol launch and is supplying one of the myriad eyes with which England is watching for German submarines and mines, and the merry Alice Lloyd, the former vaudeville headliner, who in real life is Mrs. Tom McNaughton, is in charge of the reception committee of the great Receiving Hospital to which the wounded are brought back from across the Channel. The noted Marie Lloyd has established a Soup Kitchen which, under her own direction, makes daily trips to the homes of the poorest dependents of absent soldiers and provides food for three hundred families a day at her own expense. It is probable that the personal letter from England's Queen, thanking her for this work, is considered full recompense.

When Charles McNaughton, who was seen here in the part of the unlucky policeman "Number Thirteen," in "Pom-Pom," was playing in Canada last year he organized a little band of volunteers from the Company to entertain the wounded in the Canadian hospitals.

"There seems to be a remarkable absence of complaint among the wounded," said Mr. McNaughton. "The men are soldiers on their sick beds as well as they have been in the field and they do not often moan lest they depress others. They prefer to grin than to pose as gloomy heroes. But they are strange as an audience. One forces himself to the utmost to cheer them.

"Men without hands or arms cannot applaud greatly, but once a man who has been shot almost to pieces nodded to me after a concert, and when I went over to speak to him he said: 'Did ye mind me wiggle my toes for a hand clap? I meant 'Thank ye'. Next time ye come may be I'll have some nice, noisy, wooden hands to greet ye with.' That is their spirit."

## PETERBORO'S ORIGINAL FIRSTS TO BE GUESTS OF WAR VETERANS

At a meeting of the Reception Committee and the executive of the Peterboro War Veterans' Association held in the Barrie building last night, plans were completed for the banquet to be tendered by the G.W.V.A. to the Peterboro members of the 1st Canadian contingent who have returned from overseas. The affair will be held in the Empress Hotel on Tuesday evening, and promises to be the most noteworthy gathering of returned soldiers ever held in the city. With the exception of a few prominent citizens who have been invited to take part in the toast list, the attendance will be confined to returned men.

All the Peterboro men who went overseas with the 1st contingent in 1914 will be guests of honor, although the primary objectof the banquet is to welcome home the local Original Firsts who are back on furlough after long service at the front.

Invitations are being sent out to the following list of officers and men. Some of them who are out of the city at present, will not be able to attend but it is expected tha the majority will be on hand. It is possible that some Peterboro members of the first contingent may have been overlooked in preparing the list. If such has been the case they are cordially invited by the Veterans to be present, and if, as is quite possible, other local men coming back on furlough should reach the city before next Tuesday, their friends are asked to tell them that the Veterans want them as their guests on Tuesday night.

The list is as follows:

Lieut.-Col. Jos. Mills, 2nd Battalion.

Lieut.-Col. C. H. Ackerman, 2nd Battalion.

Lieut. Reid, Canadian Heavy Artillery.

Lieut. T. W. Quinn, 2nd Battalion.

Lieut. A. B. Mills, 2nd Battalion.

Co. Sergt.-Major F. Whatley, 1st Wiltshires.

Farrier Sergt J. Cooper, 4th Battery, C.F.A.

Sergt. Charles Payne, 1st Wiltshires.

Sergt. Peter Victor, 2nd Battalion.

Sergt. W. Dalliday, 3rd Battalion.

Corp. H. J. Staunton, 15th Battalion.

Lance Corp. Chas. Stenner, P.P.C.L.I.

Lance Corp. Fred Long, 16th Battalion.

Lance Corp. H. Yates, 2nd Battalion

Wheeler E. Renouf, 4th Battery C.F.A.

Pte. Chas. Powell, 2nd Battalion.

Gunner J. C. Smith, 4th Battery, C.F.A.

Pte. Ernest Medley, 2nd Battalion.

Gunner Wm. King, 4th Battery, C.F.A.

Pte. Chas. Mongour, 2nd Battalion.

Driver Wm Payne, 4th Battery, C.F.A.

Pte. A. W. Phipps, 2nd Battalion.

Gunner Geo. Findlay, 4th Battery, C.F.A.

Pte. S. A. Mills, 2nd Battalion.

Driver LeGros, 4th Battery, C.F.A.

Pte Gordon Fallen, 14th Battalion.

Shoeing Smith M Morrow, Heavy Battery.

Pte. T. A. Parrington, 2nd Battalion.

Pte. Herbert Rush, Mechanical Transport.

Pte. Chas. Stenson, 2nd Battalion.

Pte. A. Glendennen, Western Cavalry.

Pte. Fitzclarence, 2nd Battalion.

Trooper P. Parrington, Strathcona Horse.

Pte. J. H. Wilson, 2nd Battalion.

Pte. Wm. Cole, 2nd Battalion.

Gunner A. Messenger 4th Battery.


**HOW TO LIVE LONG.**

Many ailments find their beginning in a torpid sluggish condition of liver, kidneys and bowels. As a matter of fact you can add years to the length of your life as well as comfort and happiness by using Dr. Chase's Kidney-Liver Pills to keep these organs regular and active.


## The Farm Well

Good water is as essential as good food for the maintenance of health in the family and the thrift of the farm live stock. An ample supply of pure, wholesome water is not only a blessing of inestimable value but one of the most valuable assets a farm can possess. There is no country in the world with a greater abundance of pure water in lakes, rivers and springs than Canada and there is no insuperable difficulty in the larger number of our agricultural districts in obtaining a supply ample and pure.

A glance through the annual reports of the Experimental Farms shows that the Division of Chemistry is doing a valuable work towards the improvement of the farm water supplies throughout the Dominion. In the course of the past thirty years many hundreds of samples from farm wells have been analysed and reported on. A perusal of these reports shows that year in and year out only about one-third of the waters were pronounced as pure and wholesome, in other words, were free from excretal drainage matter. This is not as it should be and the reason is not hard to find. In too many instances convenience only has been considered in locating the well. For the most part we find these polluted wells under stables, in barnyards or dangerously near the privy or where the slops from the farmhouse are thrown out. Wells in such locations can never be depended on to yield pure water. They must sooner or later become polluted by filth draining into them from the surrounding soil; which inevitably becomes saturated with manurial products. These wells indeed act as cess pits and the records show not a few instances in which the water of such wells possessed a distinct fertilizing value from the presence of excretal matter.

The lesson from these facts is: don't sacrifice health to convenience, locate the well at a safe distance—50 to 100 yards at least—from any possible source of contamination. A bored or drilled well tapping a deep seated source, tightly sealed off at the junction of the soil and rock, is likely to give the purest supply. If a dug well, line it to a depth of 10 or 12 feet with concrete or puddled clay, 4 to 6 inches in thickness, to ensure the exclusion of water from the surface with concrete or puddled clay, 4 ings of the well absolutely clear from the accumulation of filth and preferably in the grass. Make provision to carry off the waste water from the pump, so that it may not re-enter the well and so protect the mouth of the well that surface water cannot flow in and mice, frogs snakes, etc., are excluded. With wells such as these pure water may be secured, windmill, gasoline engine or hand force pump wil lbe found a paying investment, enabling the water to be piped to the house, stable and barn, thus securing running water in the farm buildings—a convenience and blessing that needs only to be experieced to be appreciated.

## MILK TESTS FOR THE MONTH OF MARCH

### Majority of the Milk Vendors Are Well Above the Standard

Following is the result of the milk tests for the month of March, nearly all the local vendors being represented. The standard test required is 3:

| | |
|---|---|
| J. H. Leahy | 4.00 |
| J. Bray | 4.20 |
| Mrs. O'Connell | 3.40 |
| Pet. Pure Milk Co. | 3.60 |
| C. Waller | 3.00 |
| M. F. Crough | 3.80 |
| J. Hodson | 3.20 |
| Mrs. Blackburn | 3.90 |
| E. J. McDonald | 3.80 |
| J. Juby | 3.40 |
| T. Twomey | 4.00 |
| E. W. Curtis | 3.20 |
| T. E. Rose | 4.20 |
| P. Coursey | 6.00 |
| A. Inkpen | 4.10 |
| T. F. Nelson | 3.60 |
| T. C. Young | 3.50 |
| I. Goselin | 3.30 |
| J. W. Wright | 3.00 |
| W. Sedgwick | 4.20 |
| S. E. Monerief | 3.20 |
| A. Reynolds | 3.00 |
| W. J. Koster | 4.20 |
| H. Manley | 4.50 |
| S. Huston | 3.20 |
| T. Hetherington | Spoiled |
| A. Blodgett | 3.50 |
| W. J. Robson | 3.40 |
| J. W. Boorman | 3.80 |
| A. R. White | 3.20 |
| Deyell & Sons | 3.40 |
| J. Butler | 3.80 |
| F. Riley | 3.60 |
| J. T. Donoghue | 3.40 |
| A. J. Preston | 3.50 |
| H. M. Dobin | 3.50 |
| Wm. Brown | 4.10 |
| W. Stalker | 3.20 |
| S. Mitchell | 3.10 |
| J. E. Lillico | 3.20 |
| Mr. Bromwell | No cows |
| M. Long | Cows dry |
| Mrs. Brady | Cows dry |
| Mr. Sexsmith | Cows dry |
| J. Doughty | Cow dry |
| J. King | Cow dry |
| E. J. Phealen | Cow dry |


# A Lucky Buy of Footwear Enables Us to Sell Goods at These Prices

**A manufacturer recently was forced to move and to save the expenses of moving his stock he sold his sample stock of Men's, Women's and Children's at prices less than manufacturers' cost. We got a share of it and that is how we can sell our goods at the following prices.**

LADIES' BLACK CALF LACE BOOTS—Medium or flat heel; has solid leather sole and heel. Regular .... $4.00. ..... **$1.98**

LADIES' PATENT CLOTH TOP BOOTS—Of medium height, in lace or button style, has medium spool heel. Goodyear welted soles. Regular value $5.00.... ..... **$2.98**

LADIES' BLACK KID BOOTS—Of real kid with leather Louis. heel. Regular $7.00..... **$4.98**

LADIES' MAHOGANY CALF BALS — With Neolin soles and rubber heels, have Goodyear welted soles..... Regular $9.00..... **$5.98**

LADIES' GREY KID BOOTS—In the different popular shades—light grey, dark grey, battleship grey and champagne. The range of prices is as great as the range of colors.

MEN'S NEOLIN SOLID MAHOGANY CALF BOOTS — Of Russia calf. All sizes. Regular $7.00..... **$5.50**

MEN'S BLACK CALF BOOTS—Blucher cut, have solid oak soles. Regular $7.00.... ..... **$4.98**

MEN'S SOLID LEATHER WORK BOOTS—Of grained leather. Made on a very wide last. Regular $5.00..... **$3.49**

**D. ZACKS,**
**424 George Street**

# Saturday Snaps

**New Corsets 98c pair**

A new Spring shipment of P.C. corsets has just arrived. This new Parisian, form fitting model looks even better than its regular value of $1.25. The quality is an excellent grade of French coutil made with the new low bust and extra long over the hip lines. Guaranteed steels that will not rust or break, sizes 19 to 30, and the price on Saturday is exceptionally low for such a good wearing and good fitting corset..... Pair ..... **98c**

*Note these prices! This list of Saturday Snaps has been especially prepared for you, the patriotic woman who is doing her best to economize. There are certain things one must have and these prices on this list make such purchases possible for every woman's pocket book. Just read them over and you will see for yourself.*

**Saturday Sale of Crepe de Chines, 53c yard**

A dainty, attractive, new, Spring dress material that sells everywhere for 75c or more. There is an excellent range of colors and the newest shades to match the new materials—white, pink, navy, Russian green, Copenhagen, reseda, rose, helio, Nile green, yellow, battleship grey, champagne and others..... Saturday snap price, yard ..... **53c**

**Ladies 35c Black Hose 24c pair 3 Pairs for 70c**

A splendid quality black Mocco stocking with lisle finish. Double process dye and guaranteed fast color, tight knit toe and heel with no seams. The last mill price on the same hose selling to-day was $3.00 a dozen, more than the price we are selling them for on Saturday. Good 35c value and well worth buying three pair at 70c. Snap price 24c pair, 3 pair for **70c**

**Marked Reductions in the Staple Dept.**

**IRISH EMBROIDERED PILLOW CASES, $1.49 PAIR** — Made of extra strong quality cotton with Irish embroidery work and hemstitched ends. The size is 45 x 36 inches, and the regular selling value is $1.75 a pair. Saturday snap... price, pair.... **$1.49**

**LACE TRIMMED RUNNERS, 96c EACH**— The centres are made of well bleached cotton, and the edges are formed of neat, pretty designs in a good quality lace. They are 18 x 54 inches, and are well worth the actual value of $1.25. Saturday snap price..... each ..... **96c**

**DAMASK TABLE CLOTHS, $2.39 EACH**— Bleached damask table cloths with a border running all around. They are made by the well-known Irish manufacturer, J. S. Brown, Belfast, and are excellent quality and a good size, 2 x 2½ yards. The regular selling price is $2.75. On sale on Saturday.. **$2.39**

**WHITE HONEYCOMB SUITING, 39c YARD** — Only two hundred yards of this fine quality white suiting, and the regular value is 50c and 65c. Just the thing for your new wash skirts and suits. Saturday snap.... price, yard..... **39c**

**Saturday Snaps—One Day Only—Excellent Values at the Art Needlework Circle**

$1.00 stamped pillow cases, new designs, pair ..... 79c
65c brown crash centre pieces, 22 inches, each ..... 49c
19c white centres, a Saturday leader, ..... 2 for 25c
50c white centres, 22 inches, Peri Lusta design, each ..... 39c
American Maid crochet cotton, white and ecru, ball ..... 9c
Children's 50c to 75c slightly soiled white dresses, each..... 39c
"Three Bee" Shetland Floss, good range of shades, skein..... 17c

Street Floor—Fourth Circle.

**Snap Price on Ladies' Rubbers 69c pair**

They are first quality "Miner Brand" rubbers and that means they will give splendid satisfaction. Save your shoe leather by protecting it with a pair of good rubbers, by wearing rubbers your boots will last fully twice as long. Saturday.. snap price, pair.. **69c**

**Exceptional Bargains for Saturday from the Ready-to-Wear, Second Floor**

**Serge Suits, $25.00**

These very smart, neat suits are made of fine grade Botany serge in colors of green, black and navy. The coats have a set on pleated skirt arrangement, long rolling revers and belt. The skirts are quite plain, gored in the front and gathered at the back with belt finish across the back. You can have correct style and good material in your new Spring suit for a very moderate price..... On Saturday the snap price ..... **$25.00**

**Silk Poplin Skirt, $8.50**

Very new and attractive are these silk poplin skirts, they wear so well and look so pretty. They are shirred all around and finished with a silk tassel and smart belt and fancy pocket. There is a special price on them for..... Saturday ..... **$8.50**

**Silk Dresses, $16.50**

The season's latest mode in pretty, effective silk dresses made of crepe de chine, poplin or taffeta. There is a diversity of style and they are all well finished and simply, but attractively trimmed. The regular values are from $25.00 to $27.50, and the colors are green, navy, purple and black..... Saturday snap price ..... **$16.50**

**Voile Blouses, $1.29**

Made of good quality American voile with Tuxedo tucked front and collar on the Winter Garden style, rolled at the back coming round to long points in the front. These blouses wash so easily and look so fresh and dainty, one can always find them useful. The Saturday snap price is only..... **$1.29**

**Serge Skirts, $3.95**

Black and navy fine English serge skirts that are smartly cut and well finished. They are gathered at the back with a variety pocket arrangement and belt finish. The regular value is $5.00, and to-day the material alone is worth that much, do not overlook this remarkable opportunity. Saturday Snap price..... **$3.95**

**Tweed Coat, $15.00**

For a good wearing, smart appearing coat this is just what you want. Made of Donegal tweed with swagger back, belted and large pockets. The collar is made in the three-way style and the only trimming is bone buttons..... Saturday snap price ..... **$15.00**

*DAILY CALENDER*

*In every part and corner of our life, to lose one's self is to be a gainer, to forget one's self is to be happy--Stevenson*

*Store Opens 8:30 a.m.* **The GRESSMAN Company Limited** *Store Closes 9:30 p.m.*


## Railway Unit

**Sergt. Wm. Stanley is in Charge of the Local Office**

Lieut. Bowen, who is recruiting for the Railway Construction Battalion, was in the city yesterday to arrange for the opening of a recruiting office here for this branch, of the service. Sergt. Wm. Stanley, who has recently returned from service in France, with a Canadian railway unit, has been placed in charge of the local office and may be found at the armouries. He is authorized to recruit for the Engineers and for the Railway Construction Battalion. No. "A" category men within the draft age can be taken for the latter unit but men who have been put in "B" class will be accepted.

## Exempted As Farmer Worked On Railway

Napoleon Castagner of Montreal, secured exemption from a military tribunal in that city on the ground that he was a farmer, and on the condition that he continued to be employed in farm work. Last night Constables McIntosh and Lawrence arrested him on George street as a suspected deserter. This morning he appeared before Magistrate Dumble charged with failing to comply with the conditions of his exemption.

He stated that he had no farm work in winter, and had left home to earn some money. He has been with the G.T.R. since February 2nd. In the absence of Chief Thompson, who is in Toronto to-day, Castagner was remanded until Saturday.

Russe brown and terra cotta crepes combined in one evening gown make a charming colour scheme.


**Children's Silk Hats**

*We extend an invitation to the ladies, to come and see the most exclusive and dainty stock of* **Children's Silk Hats,** *for early spring, ever shown in the City.*

*A visit to our store will make every mother want to buy.*

**W. E. LECH** 336 GEORGE STREET — Manufacturing Furrier and Hatter NEAR SIMCOE ST

**The GRESSMAN Company Limited**

**To Come Briefly to the Point Gentlemen Our Message Is About Clothing**

*The four great factors that confront every purchaser are—price, quality, fit and style. Some men demand all four, some consider price only, others demand a good fit, some quality and others a style suited to their taste. The man who demands all four is a shrewd buyer and from him we receive the maximum amount of appreciation for the clothes service we render. If this sounds to you like an exaggerated statement, let us display our wares and to you will come the conviction that this advertisement is a frank assertion, made possible only by the merits of the merchandise we handle.*

The models mentioned below can be had in a wide variety of materials. The prices on our suits and overcoats run from $15 to $35. At $25 we have an unusual assortment, including many grey worsteds.

**Suits**

**Poole :**

Models of this type are slightly form fitting, three-button single breast, no vent, welt pockets with flap, fully lined; trousers are straight, plain seams, cuffs.

**Lincoln :**

This model is cut on conservative lines. Wider shoulders, broader back and larger in the waist than regular models; three-button single breast; trousers cut in proportion—easy throughout.

**Overcoats**

**Torpey :**

An overcoat for those who have in mind the very latest. Its new and noticeable feature is the five raised seam back, giving the coat individual lines and evidencing smart tailoring. Is three-buttoned, single-breasted, the pockets are side curved and piped.

**Standard :**

Conservative, yet style is not lacking. Is single-breasted, three-buttoned fly front, plain vent, patch pockets with plain flaps, and cloth collar of self material.

**HANDSOME HATS FOR ANY HEAD**

"Perched on high" the hat is very prominent. When you meet a man face to face you cannot overlook his headgear — his shoes may escape you but his hat never. We are agent for the celebrated "Borsalino" — procurable in many pleasing shades. Sizes great and small. Priced at ..... $5.00

At $3 we have the "Wolthausen." It is a splendid Canadian product and is obtainable in such shades as deep green, meadow green, Belgian, gardenia, dark slate, grey and black. One of the most agreeable features of the season is the crease crown with a flaring brim.

**The GRESSMAN Company Limited**


# BOARD OF HEALTH FAVOURS RAISING MILK STANDARD

**At a Meeting of the Board Held Yesterday Afternoon It Was Suggested That a Standard of 3.25 Be Adopted—Restrictions For Restaurants**

A meeting of the local Board of Health was held yesterday afternoon with Ald. W. H. Langford presiding. Other members present were Mayor Duncan, Mr. James Murty and Dr. C. H. Amys, Medical Officer of Health.

**May Raise Standard.**

It was moved by Dr. Amys, seconded by Mr. Murty, that the secretary write to the Provincial Minister of Agriculture and ask his advice as to raising the standard of butter fat in milk from 3 per cent. to 3.25 per cent.

**Valve in Hospital.**

A letter from F. R. J. MacPherson was read stating that a heating valve could be put in the heating system of the hospital for $4.00.

J. E. Nasmith, Director of Laboratories, Toronto, wrote, regarding the grading of dairy farms. The communication was received.

C. Amyot sent in a bacteriological report on city water, indicating a splendid condition of the water.

The report of the matron of the Queen Mary Hospital for February was read.

**Accounts Passed.**

The following accounts for services rendered under the direction of the Board were read and ordered to be paid: Fanning's Steam Laundry, $12.97; W. E. Menzies, $136.42; Robt. Hicks Co., $38.49; James Juby, $15.60; H. R. Taylor & Son, $6.00; E. F. Mason, $32.16; Wm. Brown, $14.80; Thos. Hooper, $2.00; A. E. Dickson, $9.00; Pet. Hardware Co., $20.00;; Alex. Gordon, $15.64; Wm. R. Hoskin, $3.90; Wm. Madill, $10.00.

**A Recommendation.**

The Board will recommend to the City Council that the regulations regarding restaurants shall be added to providing that there shall be no compartments or stalls, and each restaurant shall have a separate sanitary lavatory and wash basin for ladies and gentlemen, and that the sleeping apartments shall have a separate entrance and have no connection with the kitchen and dining room, and that the basement floor shall be concrete.

## Students Have Same Advantage

**Toronto College of Music Establishes Syetem of Local Examinations**

Of all the pioneer work done in the interests of musical education in Canada nothing has been more productive of good than the inauguration of the Toronto College of Music examinations. Founded by F. H. Torrington, whose name needs no introduction to the Canadian public, the College is entitled to rank as one of the foremost musical institutions of the country. A system of local examinations in music has been established whereby students at a distance from Toronto are afforded the same advantages as those in attendance at the College. These examinations are held at midsummer at the several local centres established throughout the Dominion. Full information and the syllabus of examination requirements may be obtained by applying to the Secretary of the College in Toronto.

## The German View Of The Big Battle

(Canadian Press.)

London, March 22.—"We are now entered on a decisive battle for general peace," says the Taeglische Rundschau, of Berlin, according to an Exchange Telegraph Despatch from Copenhagen, in announcing that the commencement of the German offensive in the west is received with grat felicitation by the German people, who will follow it with feverish interest.

The newspaper adds: "A single combat between England and Germany, which is to decide the war, our future position in the world, and whether the Anglo-Saxons shall continue to press their will on the world, opened to-day."


**Our Exhibit of Photographs**

*You are cordially invited to attend the Exhibit of*

***Distinctive Portraiture and Landscape Photography***

***March 18th to 23rd***

*inclusive*

*Afternoons from 3 to 6 o'clock*
*Evenings from 7:30 to 10 o'clock*

**Haynes Studio, 147 Hunter St.**

*Over Bank of Toronto* — *1st Door East of George*

**"ON TIME"**

**No need being late for work, for your meals, for the train or for church, if you have one of our handy little Nickle Clocks in your room—**

**Cost Only $1.49**

*See Our Clock Window*

**SCHNEIDER'S**

**JEWELLERS**

367 George Next Turnbull's

*Marriage Licenses Issued*

# Broken Wheel Last Night

## Incident of Heavy Grain Movement Temporarily Tied Up the Peterboro' Line From Belleville—C. N. R. Bridge Out of Commission?

A broken wheel on a grain freight this side of Belleville derailed eight cars last night shortly after midnight and blocked the line for hours. This morning's regular passenger train from Belleville arrived here one hour and a half late, the passengers having been transferred around the point of blockade to a train that was waiting on this side of it. It was stated that the contents of several of the cars would have to be transshipped.

The grain movement over the G. T. R. continues extremely heavy. The trains from the west were diverted to the Bethany line to-day, reaching the lake shore road at Port Hope, instead of Belleville.

USING G.T.R. BRIDGE.

An ice jam in the Moira River at Belleville, under the C.N.R. bridge, not only damaged property worth thousands of dollars in Belleville, but, it was stated, bulged the bridge with the sheer weight of ice and water behind it. As a result the C.N. R. and C.P.R trains are running over the G.T.R. bridge The extent of the strain to the C.N.R. structure is not known, but railway men assert that it is no longer "plumb".


WANTED.

RELIABLE MAN FOR OILING SHAFTING AND MACHINES. MUST BE EXPERIENCED. APPLY HENRY HOPE AND SONS. 1d-69


# Further Heavy Fighting Expected

## ENEMY HAS BEEN HELD AND HAS SUFFERED GREAT LOSSES.

(Canadian Press.)

London, March 22.—The eagerly awaited British official statement of to-day, which was expected to give further details of the tremendous fighting indicated in last night's reports, was read with great satisfaction in so far as it revealed that the enemy had been held and had suffered great losses.

If this turns out to be the German offensive that has been predicted, the preliminary round appears to have gone in favor of the entente, although as the official report points out, further heavy fighting is still to be expected.

The tremendous artillery duel was heard more distinctly than ever in Kent last night. Houses were continually shaken as the result of violent concussions.

## VACANT LOT LIST WAS CROWDED OUT

Lack of space prevents the publication to-day of the list of vacant property available in Peterborough and suburbs for the purpose of greater production. The list will appear in to-morrow's issue. Cut it out and keep it for future reference. Full instructions for securing one or more of the properties listed will also appear to-morrow with the list.


How happy you all look! What's the reason? Eh!

Oh! spring is coming, and all the joys of spring cleaning. Oh, no wonder the poor men folks look glum. Well! Well! Cheer up boys, we're going to help, by giving the ladies such an assortment of spring cleaning articles at such low prices that they will do the job in half the time. So come on husbands, brothers, grandfahers, sons, bring all your wimmen folk round on the run. We've something to suit 'em in polish and shine and get the job over in about half the time. (See our spring poem.) Now see some of our C and C prices:

Old Dutch, 10c., 3 for ..... 27c.
Babbitt Cleanser, 5c. 3 for ..... 14c
K.A.G. Disinfectant, 10c. 3 for .. 27c
Quick and Span, 10c., 3 for ..... 25
Stove Polish 10c. 3 for ..... 25
Stove Pipe Enamel, 14c., 2 for .. 27c.
Liquid Veneer, 24c. and 48c. bottl
Liquid Ammonia ..... 10c. bottl
Clor. of Lime, 15c., 2 for ..... 28c
Stove Brushes, from ..... 20c
Scrub Brushes from ..... 15c
Mop Sticks ..... 19c. each

And many more things we cannot mention.

And after it's over, don't forget to order a case of invalid stout, and a few bottles of mild ale for the hired girl. We have the very best. Note the address—

**A. W. PASKIN**

Cor. Hunter and Aylmer. 'Phone 317


## RICE LAKE EXPECTED TO SLOUGH ICE SOON.

Mr. Mirriam of Harwood, stated today that the ice would soon break up in Rice Lake. There is now about a foot and a half of slush on the surface. Mr. Mirriam's horse was fagged after crossing to Hiawatha, and he had to hire one there to proceed to Peterboro.

# At Sandy Lake

## THREE HOUSES WILL BE ERECTED ON THE PROPERTY.

The Havelock Standard says: Messrs. Conklin & Robertson, the gentlemen who have purchased the Sandy Lake Ranch, are men who evidently believe in doing things. Already they have made a start and left town on Friday morning last to erect three houses on the ranch and to get everything in readiness for the stock, which will be sent out north in a few weeks. They have also leased 10,000 acres of crown land in the immediate vicinity from the Ontario Government, so that they will have plenty of grazing land for the cattle. The leased land extends to Clear Lake on the north, to the west side of the Blue Mountains on the west, to the south of Twin Lakes on the south, and east to Trout Lake. Messrs. Conklin & Robertson have purchased about 400 head of two-year-old heifers for delivery this spring and hope to increase their herd to about 1000 head in a year or so. They intend going in for Hereford cattle as they claim that that breed do better on grass than Durhams. They are being assisted in every way possible by the Ontario Government in their undertaking.

## MR ALEX. KEMPT MOVES TO SAULT STE MARIE

### Well-Known Norwood Man Has Many Friends Here.

Mr. Alex. Kempt, who has conducted a gents. furnishing and tailoring business here for the past twelve years, is leaving on Monday next for Sault Ste Marie, Ont., where he will engage in a similar line. The departure of Mr. and Mrs. Kempt from our village is to be regretted, as both are highly esteemed and have a host of friends. Mr. Kempt is one of our most progressive young men and has always taken an active interest in the welfare of the village, and as a leader in sporting circles has made himself very popular among those who enjoy good, clean, manly sport. They will be greatly missed.—Norwood Register.


WANTED.

TEAM TO PILE WOOD IN FIELD FROM WOODS. APPLY 117 AYLMER. 'PHONE 698. 3d-69



# Easter Week Specials

FOR TO-MORROW AND FOLLOWING EASTER WEEK, WE ARE OFFERING SOME EXTRAORDINARY BARGAINS IN LADIES' SUITS, COATS, DRESSES, WAISTS, SKIRTS, etc. OUR ASSORTMENT OF LADIES' READY-TO-WEAR ARE COMPLETE AND VERY LARGE. NEVER BEFORE HAVE WE SHOWN SUCH A BIG RANGE, AND MOST CAREFULLY SELECTED STYLES AS WE ARE SHOWING THIS SEASON. A VISIT TO OUR STORE WHETHER YOU BUY OR NOT WILL GREATLY INTEREST YOU, AS THERE ARE MANY NEW THINGS THAT YOU WOULD LIKE TO SEE AND PERHAPS TO TRY ON, AND WE ARE ONLY TOO GLAD TO SERVE YOU.

LADIES' SPRING SUITS—Of all-wool serge, in very attractive styles. The coats made in a full flare effect and trimmed with silk braid or pleated all around, lined with plain or flowered silk, in the popular medium length. The skirts are gathered backs and finished with belts. Some are side-pleated. Colors, black, navy, brown, gray. Regular $30.00. Saturday Special.. only ..... **$18.95**

LADIES' SUITS AT $13.95—Made of fine Serge, black or blue, beautiful style. Just a few left of our regular $20.00 line..... Will clear at only ..... **$13.95**

LADIES' DRESSES—A special line of fine Silk Dresses. All in newest styles and shades. Silk poplins, taffetas, messaline, and some crepe de chines. Regular up to $20.00..... Saturday Special only..... **$9.95**

LADIES' SERGE DRESSES AT $7.95—One lot of dresses of different styles. Pleated all around from the yoke down, and some pleated yoke as well. Others are plain finished with pockets and embroidered belts. All shades. Regular up $15.00. Saturday Special only.. **$7.95**

LADIES' SILK SKIRTS, $4.98—Black or fancy in the latest check, finished with wide belts and fancy pockets. Regular up to $10.00. Saturday Special only..... **$4.98**

LADIES' SILK AND VOILE WAISTS—Latest styles. Regular up to $2.00..... Sale price only ..... **98c**

LADIES' NEW TWEED RAINCOATS—Thoroughly rubberized, guaranteed waterproof, beautiful patterns, of all wool tweed. Made with fancy large collar and belts. Regular $15.00. Easter Week Special only..... **$9.95**

LADIES' SILK HOSE—Black only.... Regular 75c. Easter Special only..... **35c**
(Only two pair to a customer.)

CHILDREN'S HOSE—Plain or ribbed and double knee. Regular price 50c..... Easter Special, pair..... **25c**

LADIES' SILK UNDERSKIRTS — All colors. Plain or shot silk, and some striped ones. Regular $7.00. Easter Special..... only ..... **$3.98**

LADIES' FANCY BRUSHED WOOL SWEATER COATS—Fancy collar, cuffs and sash. Good combination of shades. Regular $9.50. Saturday Special ..... **$5.95**

LADIES' CORSET—Newest models, high or low bust. Made of best cloth. Well trimmed. All sizes. Regular $1.75..... Easter Special only..... **98c**

LADIES' FINE KID GLOVES—Black, white, tan. All sizes. Regular $2.00..... Easter Special ..... **$1.50**

We are safe in saying that you have never had any better opportunity in the beginning of the season to secure your hat as we are giving you right now, and you will surely regret it if you miss this splendid chance.

LADIES' SPRING COATS, $9.95 — This is the biggest Special in coats offered this season. A great selection of styles and shades. About 25 coats in the lot. They are all made of all-wool serges, tweeds, poplin, and velours. Priced up to $20.00. Saturday..... Special at ..... **$9.95**

LADIES' SILK CREPE DE CHINE AND GEORGETTE CREPE WAISTS—In the most beautiful spring styles..... Up from ..... **$2.95**

## MILLINERY! MILLINERY!

Here is the chance you have been waiting for this long time to get your Easter Hat, or your Ready-to-Wear little hat, for only one-half what you expected to pay for it; or what you would have to pay for it any place else, even at the end of the season. Now for to-morrow only, we put on sale two tables of made hats of smartest ready-to-wear styles, the work of expert milliners. All are the latest creations and combinations of satins and straws. Regular.... up to $10.00. Your choice for Saturday only..... **$2.98 $3.98**

H. J. JACKS "BETTER GOODS FOR LESS" 422 George St. Telephone 711



# It is at a Time Like This, when Men Look Twice at a Dollar Before They Spend It, that H. LeBrun's Men's and Boy's Clothing & Furnishings Store Stands Out In Bold Relief.

Wise men and women who understand values, styles and materials, realize now more than ever the need of extreme precaution in the choosing of Men's and Boys' Clothing.

*Everything in Men's and Boys' Wear, from Head to Foot*

They know that the unsettled condition of the wool market offers a strong temptation to inflate values and pad prices. They know that by substituting inferior materials and workmanship the low prices of former years may be quoted. But this store has ever believed that there can be no true economy unless workmanship and quality are of reliable character.

You will find at this Store compelling values in Men's and Boys' Suits. 2 and 3-button sacks, pinch and plain backs, half and all-around belts, superb stocks. Many cloths entirely off the market to-day, and assortments that will make it possible to find exactly the kind of clothes you want at prices that will please you.

It's your duty to see the New Spring styles, and our pleasure to show them to you.

Men's New Spring Suits $8.50, $10.00, $12.00, $15.00, $18.00
Boys' New Bloomer Suits, $5.00, $6.00, $7.00, $8.00, $9.00
Men's New Shower Proofs ..... $10, $12, $15, $16, $17
New Spring Shirts .... 75c, $1.00, $1.25, $1.50, $1.75, $2.00
Light Weight Hosiery ..... 25c, 35c, 50c, 65c, 75c
Medium Weight Underwear .. 75c, $1.00, $1.50, $2.00, $2.50
Men's Odd Trousers, $2.00, $2.25, $2.75, $3.00, $3.50, $5.00

Stylish New Spring Caps .... 75c, $1.00, $1.25, $1.50, $2.00
Fit Reform Suits, special make, $20.00, $22.50, $23.50, $25.00, $27.50, $30.00
New Spring and Fall Overcoats, $12.00, $15.00, $18.00, $20.00
New Easter Neckwear ..... 50c, 75c, $1.00, $1.25
New Spring Gloves ..... $1.50, $1.75, $2.00, $2.50, $3.00
Fashionable Soft Felt Hats ..... $1.75, $2.00, $2.50, $3.00
Light Weight Underwear ..... 50c, 75c, $1.00, $1.25

DROP IN AND SEE IF YOU DON'T THINK THAT YOU CAN DO BETTER HERE THAN ANYWHERE ELSE

WE WANT YOUR BUSINESS—BUT WE DON'T EXPECT IT IF YOU CAN DO BETTER ELSEWHERE, AND WE WANT YOU TO KNOW BY YOUR OWN EXPERIENCE THAT THIS STORE IS THE BEST STORE.

*Call To-Morrow* *Store Open Till 10.30 p.m.*

# H. LeBrun & Company

143-145 Hunter St. *The Store that Satisfies* 396 George St.


# 52 Years Old He Has Been In France 3 Years

## Gunner Arthur Messenger is One of the Original Firsts Who Are Home on Furlough

Gunner Arthur Messenger, of Campbellford, one of the Original Firsts, a member of the 4th Battery, C.F.A., in which so many Peterborough men fought in France, was in town to-day on his way home. Gunner Messenger is on furlough, having left his battery five weeks, after over three years' service at the front.

Not many of the original 4th Battery are left on duty now, according to Messenger, who is a real veteran, as he is fifty-two years of age.

The Passchendaele battle, in which the artillery was continuously in action for five weeks, was a terrible engagement, Gunner Messenger says.

"God knows how the infantry ever got through the mud," he remarked to the Examiner.

The Campbellford man had a great time this morning talking over events at the front with Sergt. Cooper and Gunner J. Smith, who were with him in France.


PILES CURED IN 6 TO 14 DAYS.

Druggists refund money if PAZO OINTMENT fails to cure Itching, Blind, Bleeding or Protruding Piles. First application gives relief. 50c.


# THE DOMINION OF NEWFOUNDLAND

## Another Good Meeting Was Held in Browntown Last Evening.

At Browntown last night Adjt. Trickey spoke of the Salvation Army and its work in the new Dominion, and also on the Islands of Bermuda. Two and a half years had been spent at St. John's, the capital of Newfoundland, one year at Hamilton, Bermuda. Captain Balfour and Lieut. Smith, along with other Campbellford workers, were present last night and took part. Y. P. S. M. Braund, who was present with a number of Y.P. Workers, gave an object lesson service from the blackboard. The subject for to-night is, "Should Christians Dance?" and to-morrow night, "Why Did God Permit This War?" There will be special music and vocal solos.

The instinct which causes a woman to attend a murder trial makes a man give up $10 to see a prize fight.


# Away Below Present Prices

*Still Further Sweeping Reductions*

—IN

# MEN'S BOOTS

AT THE

# WALK-EASY Shoe Store

*Just come in and compare present prices with their former markings.*

*You'll soon see what splendid bargains we have laid out for you men.*

*A Sacrifice Sale for Saturday and all next week. MUST BE SOLD.*

# 400 MEN'S SPRING BOOTS

*Almost Two Pairs for the Regular Price of One.*

*Tremendous Savings.* *Wonderful Values.*

Included in this Saturday Sale is an assortment of new Military and Working Boots made by the Peterboro Shoe Factory of B. F. Ackerman & Son.

## CHOICE OF THE HOUSE AT A SAVING OF NEAR HALF

*Easter is only a week away and you need New Boots with your new outfit.*

## DRESSY BOOTS FOR WOMEN

*Popular Spring Styles, neat smart walking and dress shoes. Laced or button, medium or high heels and high or low tops. Saturday at prices so low that we could not duplicate them by the wholesale.*

## WALK-EASY SHOE STORE

NEXT MARKET ARCADE, GEORGE ST.




Eight Grain Cars Derailed By HELLO LADIES Cattle Ranch

**Value Plus Style--for the Particular Man--**

is the backbone of Semi-ready tailored-to-measure service; and the apparel-individuality of the Semi-ready-clothed man is easily apparent.

**Semi-ready Tailored Clothes**

FOR MEN

for Spring and Summer 1918 embody a wide range of style-effects, from the most modish to the ultra-conservative—at $18 to $50. We invite you to call and make comparisons, from *every standpoint* of clothes-supremacy.

**Frank L. Jenne, 337 George St.**

Semi-ready Tailoring



# Grand Parade

**Of Spring Goods d Spring Bargains for Saturday and Next Week**

AT

# M. FINE'S

**Before Prices Advance**

**Every Lady and Gentleman can save money to-morrow, and all next week, at M. FINE'S. We have planned for greater goods and greater business than ever before:—Read below:—**

**LADIES' SPRING MILLINERY**

STYLES ARE BETTER—PRICES ARE MUCH LOWER.

Beautiful display of the Season's Newest Styles. Smart, and very pleasing, just the Hats you want for Easter. New Spring creations for every occasion.

Our Millinery has always been noted for correct styles and shapes, at prices that cannot be equalled elsewhere. Your inspection is invited to our attractive display.

**LADIES' SPRING SUITS**

You pay much less here for a Suit than you have to pay elsewhere. Come and see our special offers for Saturday and all next week.

50 SMART SERGE SUITS—Black, blue and brown. All wool, guaranteed New York fashions. These suits sell for $25.00 in other stores. Our price on Saturday and next week only..... **$18.50**

25 LADIES' SAMPLE SUITS — All wool, serge and other cloths. These are good value for $20.00..... Our price Saturday..... **$10.98**

**LADIES' SPRING COATS**

Tailored in latest styles. Smart Spring effects, to suit the whims of Fashion.

40 LADIES' SPRING COATS—In checks, white and chinchilla cloth, large collars, belts, and fancy pockets. Well tailored. Regular prices range from $11.00 to $15.00. Saturday prices will be..... **$9.98** AND **$6.98**

25 BETTER COATS—In fancy tweeds and serges. Quite swagger and swell. Regular $22.00..... Saturday for..... **$15.98**

50 LADIES' BLACK MOIRE POPLIN SPRING COATS—Three-quarter lengths, with belts, smartly trimmed, very decerningly designed. Good values at $15.00..... Saturday only..... **$9.98**

**LADIES' SPRING SKIRTS**

50 LADIES' SKIRTS—In silk stripes, checks and plain. All in newest fashion. These will sell on Saturday from..... **$4.98** TO **$10.00**

200 LADIES SERGE SKIRTS—Samples. Prices you would expect would be up to $8.00..... Saturday our price will be..... **$3.49**

**LADIES' SPRING WAISTS**

200 SILK WAISTS—In white, black, navy, pink, mace. Regular value $2.50. Saturday only..... **$1.25**

40 LADIES' CREPE DE CHINE WAISTS—All shades, newest styles, with shawl collars, etc. Worth $6.00. Saturday at M. Fine's for only..... **$3.49**

**Men's Spring Clothing**

We are giving our customers the benefit of last year's prices. Bargains that will astonish the men in Spring Suits and Furnishings. My prices will guaranteed a clear saving worth coming after..... Boys' Suits up from..... **$2.98**

BUYING AT M. FINE'S MEANS ACTUAL SAVINGS ON EVERYTHING YOU BUY. GET OUTFITTED HERE FOR EASTER.

# M. FINE

**Peterborough's Greatest Bargain Store**

**309 George St., Opposite Barrie's**


RENEW YOUR EXAMINER SUBSCRIPTION.

## More Generous Treatment Of Soldiers' Dependents

### Mr. J. H. Burnham Raises the Question in the House

OTTAWA, March 22.—The formation of a Union Government and the abolition of patronage has evidently made private members of the House more independent than they were under the old party system. This was indicated not only by the protest from Col. Currie against the motion of his own Leader, but also by criticisms from three other supporters of the Government. Mr. J. H. Burnham of West Peterborough, found fault with the separation allowances paid to soldiers' wives, and was backed up by Mr. W. F. Nickle, of Kingston, who told the Minister of Militia very plainly that "this matter cannot be set aside quite as easily as the Minister thinks." Major-General Mewburn had said the question would require great consideration. Mr. Nickle strongly urged more generous treatment of soldiers' dependents.

The motion was finally withdrawn by Mr. Burnham.

**Revising Mail-carriers' Contracts.**

Mr. J. H. Burnham's proposed resolution to the effect that Parliament should provide the Postmaster-General with power to revise rural mail contracts not yet fully executed because of conditions bearing unfairly on the carriers owing to the sudden rise in prices, caused some comment by members on both sides of the House. Mr. Burnham explained that the Postmaster-General has at present no power to revise a rural mail carriers' contract in any way. Some of these contracts, made before prices had risen to their present height, had yet a period to run. At the time they were made the figure agreed upon was sufficient to cover expenses, but the advance in prices of feed for horses, etc., had rendered it too small. He himself knew of cases where rural mail-carriers were losing money on the work they were doing in carrying his Majesty's mail. He thought that the Postmaster-General should be authorized, in cases such as this, to afford relief.

The Premier assured Mr. Burnham that the matter would be considered.

## Home Made Syrup From Sugar Beets

As one of the consequences of the war the price of graulated sugar has very materially advanced during the past two years. This fact has prompted the inquiry, can a wholesome syrup be made in the home from sugar beets that can be used as a sugar substitute?

To ascertain the possibilities in this direction the Division of Chemistry of the Experimental Farms has been making a number of experiments, taking as a basis the simple process described in the U. S. Department of Agriculture, Farmers' Bulletin No. 823. The results of this investigation have shown that a syrup may be prepared from sugar beets which though not palatable for direct use, as on pancakes, porridge, etc., can be successfully employed as the "sweetener" in the making of buns, muffins, cookies and gingerbread, and possibly other cookery products in which a dark color is not objectionable. The syrup, method of making, which is to be described, is of a thick consistency, very dark, and contains from 50 to 60 per cent. of sugar. It is intensely sweet, but unfortunately leaves in the mouth a very distinct and unpleasant after-taste, which is very persistent, due no doubt chiefly to the mineral salts extracted from the beet in the process of making the syrup. This disagreeable after-taste precludes in our opinion the possibility of using the syrup directly on articles of food. However, a number of trials with it as a sweetener in cooking has demonstrated that it can be satisfactorily employed in baking operations, as already stated, the product being free from any appreciable unpleasantness. The process, which is exceedingly simple, is as follows:

1. The beets should be thoroughly washed, and the crowns cut off at the lowest leaf scar and rejected. The remainder of the beet is then sliced as thinly as possible, put into a tub, crock or other suitable receptacle and covered with boiling water at the rate of 1 1-2 gallons per 10 lbs. of sliced beets. The whole should be kept hot for an hour or so, with constant stirring, and then strained through two thicknesses of cotton. The juice so obtained is brown or brownish black in color and was found to contain 5.75 per cent. to 6.75 per cent. sugar.

2. The juice obtained, as already described, is boiled down to a volume of approximately one-tenth of that originally present, care being taken that the syrup as it thickens does not scorch or brown. During the boiling the scum which constantly rises should be removed.

To preserve the syrup for future use it should be bottled while still hot in self sealers, and the covers at once tightly screwed down.

## Heavier Rails On G. T. R. To Keene

The G. T. R. have recommended the work of laying heavy steel on the line to Belleville, and have a gang of men on the section between Peterborough and Keene. This operation was interrupted last fall by winter setting in. It is understood that the remaining link in this district is between Hastings and Keene.

## Aged Farmer Died From Effects Of Fall

Mr. Theodore M. Caldwell, 533 Harvey street, received a telegram this morning announcing the sudden death of his father Samuel Caldwell, at the family homestead, in Hope Township. The brief information stated that Mr. Caldwell had been seriously injured by falling, yesterday, and that he passed away early this morning without recovering consciousness. The deceased was in his 88th year. He was born in Hope township and was widely known in Durham and neighbouring townships. His wife predeceased him nine years ago. The remaining members of his family are six sons—Willard of Bowmanville, Samuel of Port Hope, Theodore of Peterborough, John of Oshawa, James at home, and William Henry, of Thornlow; also one sister, Mrs. Jas. Dunbar of Hope, and one brother, James Caldwell of Port Hope.

The funeral will probably be held on Sunday to the cemetery at Welcome.

## War Bread In Peterborough

### Few Householders Were Aware of the Change.

Unknown to the majority of the people war bread made with the standard flour has been in general use since Monday, March 18th. All bread, cakes and buns made since that date which the government gave the bakers to use up their old flour have been of the standard flour, and no complaint or suspicion of the use has been voiced. The only perceptible difference lies in a slightly coarser texture of the bread.

The bakers have also been notified to stop "washing" or coating buns with sugar.

## Curlers Have Put Their House In Order For Summer

Many of the curlers attended the obsequies of the departed season last night on the only "ice" left, "No. 8." "Bob" Hicks gathered up the rings and hung them on their pegs, while "Bob" Sturgeon wound up the hog line, and put it out of the way of Charlie Banks' automobiles, that will puff into the curling sanctum, old No. 7, and the other rinks, too, about April 1st. Other acolytes performed the lesser ceremonies. Herb Martin brought in the "hacks" and put them carefully away, while most of the other attendants went Sherlocking around the dark corners with flash lights looking for the shots they missed all season. Altogether it was a rather doleful evening and if President McDermid intends to provide an occasional social evening he missed a grand opportuniy last night. Some of the veterans needed consolation. April 1st is near at hand and there is no hope of salvaging that cargo of Scotch recently lost with a vessel that went down off the Atlantic Coast; apparently there is nothing left but to get the hoe and spade out of hock in complete resignation to circumstances that are beyond repair—until next winter in one sense, and it may be forever, in another.

## PRINTERS DEFEAT LEAGUE CHAMPS

Last night, at the Water Street Alleys the Printers and the De Laval met in a league fixture. The Printers won all three games from their opponents. The Printers' best total was in their first game, when 909 was rolled. The De Laval rolled up an 840 count for their first game.

The total pinnage was: Printers, 2,608; De Laval, 2,401.

Ruiter and Carter were the 500 markers for the De Laval with 505 and 503 for three game totals.

For the Printers, Anderson, Cairns markers for the De Laval with 515 mark with 583, 578 and 533 totals. Anderson had high single for the night with a 225 count.

The Printers are now second in the League standing.

To-night—West Ends vs. The Macs.

To-night, immediately after the League match, the "Blind Scores," in connection with the league, will be drawn and dates announced for play-off.


**12 REELS** **ROYAL** **Triangle & METRO NIGHT**

# BILLS AT "GRAND" OPERA HOUSE

**TO-NIGHT ONLY**

**MAY ALLISON in 5 Reel** **PIDGEON ISLAND**

**METRO DRAMA**

**In addition to last night's program, we secured a Triangle feature drama in 5 parts—for TO-NIGHT ONLY**

**Remember the Royal program in the Grand next week will be for three days only—Monday, Tuesday and Wednesday**

**Tonight's Program Includes Harold Lockwood, Supported by an All Star Cast**

**Matinee - 10c | Evening 10-15c**



# GRAND OPERA HOUSE ATTRACTIONS

***SATURDAY, March 23rd*** *MATINEE 2:30 EVENING 8:15*

Return Engagement—The United Producing Co. present An Elaborate Revival of Chauncey Olcott's greatest Success

***"THE ISLE OF DREAMS"***

A Domantic Irish Drama with Songs by Olcott and Ball featuring

***JULIUS VELIE***

America's Sweetest Singer of Irish Ballads.

PRICES—Matinee—Lower floor 50c; Balcony 25c. Evening 25c to $1.00. Sale opens Thursday.



**TO-DAY** **STRAND** **TO-DAY**

A Butterfly Feature—"THE FLAME OF YOUTH."

A Splendid Drama of Adventure—You will be pleased with it.

Chapter 8—The Gray Ghost, entitled "THE DOUBLE FLOOR"

Comedy, Feature and World Library.

Coming Monday,

The Opening Chapter of THE FATAL RING, featuring PEARL WHITE

MATINEE 10c EVENINGS 15c



# SPECIAL NOTICE

P. Black's Wonderful Sale is still going on with a rush. For Saturday, March 23, we will give such wonderful bargains that they will be long remembered.

MEN'S SUITS—In navy blue and other colors.... **$9.98**
Regular $17.00. Saturday only.....
ANOTHER LINE—Navy blue and brown and grey worsted. Good make. Gueranteed. Regular $22.00..... **$12.98**
Saturday only.....
MEN'S TROUSERS—Dark colors, good to wear.. **$1.49**
Regular $2.50. Saturday only.....
ANOTHER LOT OF TROUSERS..... **$1.89**
Regular $3.00. Saturday only.....
BLUE SERGE TROUSERS..... **$2.98**
Regular $5.00 and $6.00. Saturday only.....
OVERALLS—Black and blue stripe. Regular from $1.75 to $2.00. S. P. Saturday only..... **$1.39**
MEN'S BRACES—Regular 35c..... **19c**
Saturday only.....
MEN'S LINEN COLLARS..... **3c**
Saturday only.....

## Special for Ladies

There is no reason why every lady should not have a New Suit for Easter, when you can get such a snap here. Come and price it yourselves.

SUITS IN NAVY BLUE AND BLACK—Sizes up to 42. All-wool serge guaranteed. Worth $22.00..... **$11.98**
On Saturday only.....

ANOTHER LOT—Also brown, fawn, grey, green, navy and black. The finest serges. Guaranteed. Worth $35.00 to $40.00. The latest and prettiest styles. Fit like tailored to your measure. Saturday only from..... **$14.50** TO **$18.50**

SKIRTS—In all-wool serge. Navy, black and brown. Worth $6.50 to $7.50. Saturday..... **$2.98 $3.49 $3 98**

LADIES' SILK WAISTS — In white, maize, pink or blue. Worth $2.00 and $2.50. Guaranteed. All sizes.... **$1.25**
Sale Price.....

A SPECIAL OBLIGEMENT

To those who do not receive their pay for Saturday, we can arrange to have them take advantage of these Snaps by making a small deposit down, and we will hold their goods until they are ready to pay the balance.

THESE SPECIALS ARE FOR SATURDAY ONLY.
BE SURE OF THE RIGHT SALE.
NO OTHER SALES LIKE P. BLACK'S.

**P. BLACK,** Corner KING and GEORGE Streets

*OPPOSITE PETER HAMILTON FOUNDRY*



# EMPIRE

**TO-DAY AND SATURDAY**

*True Boardman and Margarita Fischer in "Molly Go Get 'Em," American Mutual production.*

**MARGARITA FISHER in A Five Part Photodrama of a Reckless Girl In Society**

**"Molly Go Get 'Em"**

**OPIE READ IN A GRIPPING FEATURE DRAMA**

**"THE STAR BUCKS"**

**MARY'S BOOMERANG A STRAND COMEDY**

**MATINEE 10c EVENING 15c**


Subscribe for "The Examiner"

# ROBERT FAIR & CO., LTD.

# Saturday Bargains

**McCall's Book of Fashions Winter Quarterly 1917-1918**
Sells at 30c, and includes a coupon good for 15c on any of their patterns.. To-morrow you can buy this book containing the coupon for 20c

**McCall's Magazine for April Spring Fashion Number**
This Magazine is issued for the first time in the large size, 11 in. x 16 in. containing 80 pages. As we have only 100 books we advise you getting your's to-morrow at .... .... .... .... .... 10c

**Smart Spring Styles of Womens and Misses Suits**
$22.50 $25.00
$30.00 $33.00
$35.00 $40.00
Women may follow their own inclination, and choose a Suit with assurance of it being correct, and in the height of Fashion if she selects it here. Gabardine, Serges and Velours are a few of the materials in greens, browns, navy, sand, grey, and black. Choose your Suit to-morrow.

ONE-PIECE SERGE DRESSES, $15.00
Navy and Burgundy only, white Silk Collars. Embroidered in wool. This line sells at $20.00, but at special for to-morrow.

**New Tweed Coat at $20.00**
Light brown and grey shades, full back, belted fancy pockets. Large collar. Button trimmed. Double cuff, etc.

**The New Serge Skirt at $5.50**
Black or navy, in regular sizes and extra over sizes for stout women. If you require a Serge Skirt for Spring buy it now as the prices will be much higher.

$1.00 NAINSOOK NIGHT-GOWNS, 75c.
Kimona style. Short sleeve yoke and sleeve daintily trimmed with lace.

$2.00 FANCY STRIPE VOILE BLOUSES $1.59
Just arrived and this is the Saturday price. New shawl collar with colored hemstitching. They are handsome.

50c CORSET COVERS, 35c EACH.
Just two sizes left, 32, 34; lace and insertion trimmed. See them to-morrow.

**10 to 12 o'clock Specials**

WHITE TERRY BATH TOWELLING—Good quality. For two hours only we will sell this 25c line for .... 5 yards for $1.00

YOUR LAST CHANCE TO BUY TAYLOR'S INFANTS' DELIGHT SOAP AT THIS PRICE—Formerly 10c, now 15c. But to-morrow you can buy .... 3 cakes for 25c

WRITING PADS—The large size, 8 in. x 10 in., containing 60 pages of extra good paper. Regular value 20c. Two hours' sale price 2 pads for 25c

HEAVY ROLLER TOWELLING—White and grey stripe, 17 ins. wide. A good heavy weave. 25c value for .... 5 yards for $1.00

WOMEN'S HEAVY BLACK COTTON HOSE with seamless white Balbrigan feet. Regular value 35c. Two hour sale price, per pair .... 25c

FACTORY COTTON—34 ins. wide. No dressing. Clear weave. Special for two hours at 10 yards for .... $1.25

**Wash Goods Section**

50 PIECES WASHABLE CREPES—Light and dark grounds and all white, stripes and neat designs. 27 ins. wide. Saturday.... 5 yards for $1.25

WHITE WASH CREPE—Specially for making up nightgowns. 30 ins. wide, worth 40c. Saturday per yard .... 30c

40 PIECES WASHABLE GINGHAMS IN checks, stripes and plain Chambrays, in a wide range of colorings. Regular 25c. Saturday, 5 yards for .... $1.00

ANOTHER SALE OF CORSETS—A one-day price on this dollar line. White, 4 hose supports. Medium top. Sizes 18 to 30. Sells at $1.00. Saturday, pair .... 79c

BOYS' OR GIRLS' RIBBED HOSE—A special hose for this time of year. Sizes 6 to 10. Worth 35c. Saturday, per pair .... 25c

WOMEN'S FINE ALL WOOL HOSE—Spring weight. Seamless. Worth $1.10. Saturday, pair .... 85c

WOMEN'S SPRING WEIGHT VESTS—Long or short sleeves, high or low neck. Saturday, each .... 39c

**Shirtings, Flannelette, Towels, Table Linens, Prints, &c.**

OXFORD SHIRTING—Buy now when you can get a full range at the old price. Would sell today at 35c. Sale price per yard .... 25c

36 IN. WHITE OR STRIPE FLANNELETTE—Two lines that are scarce goods. The makers' price is 32c. Sale price to-morrow, per yard, 30c.

LUSTRE FINISH UNDERWEAR COTTON—A quality we can recommend to you. 36 inches wide. Worth 50c. Sale price, per yard.... 35c

LONSDALE CAMBRIC—Standard quality. A few pieces at the former price. A better quality that we can procure to sell at 25c. Sale price, .... 5 yards for $1.00

LARGE ROLLS OF BATTING—Will open out perfectly, three-quarter-pound rolls. Now worth 35c. Saturday.... 4 large rolls for $1.00

BATH TOWELS—In cream with fine red stripe, heavy make, hemmed or fringed. Size 19 x 36 inches. 35c value, for.... 4 towels for $1.00

YARD-WIDE FACTORY COTTON—A very clear weave, extra good quality. Same quality will be selling at 25c. Saturday... 5 yards for 90c

GUARANTEED ALL LINEN TABLE DAMASK—As all linen tabling is scarce this line should attract many as this price is away below what it would sell for now. Saturday, yard $1.75

YARD WIDE PERCALE PRINT—In navy, grey and light grounds, with stripes and neat designs. A standard quality that is known to be washable. Now worth 30c. Saturday .... 5 yards for $1.25

EMBROIDERY SPECIAL, 5c YARD—Better value than you would expect to get now at 7c or 8c. Saturday at, per yard .... 5c

**Housefurnishings**

Special Sale Prices on this Season's Rugs, and showing the newest dysigns and colorings; also sizes:
3 x 3 yards. Regular $19.00, for.... $17.00
3 x 3 ½ yards. Regular $22.00, for.... $20.00
3 x 4 yards. Regular $25.00, for.... $22.00

75c WINDOW SHADES FOR 50c EACH
White or cream, mounted on good rollers and fittings complete. Size 37 x 72 inches.

35c CURTAIN NETS FOR 29c YARD
Cream only, 42 inches wide, with taped edges. See this Special Saturday morning.

40c CURTAIN MATERIAL, 29c YARD
36 inches wide, with lace edges. Suitable for bedroom use.

ENGLISH OILCLOTH AND FELTEX FLOOR CLOTH
Two yards wide. A very wide range of designs, including bathroom patterns. Worth 65c and 75c. Saturday, per square yard.... 59c

**Special Sale of Serges**

$2.50 ALL-WOOL GABARDINE, $2.00 YARD
Spring weight for Ladies' Suits. 50 inches wide, in a pretty gray shade.

$1.50 PERMOS SUITING, $1.00 YARD
A popular fabric for this season's wear. 42 inches wide. Sky shade only.

$4.50 ALL-WOOL BLUE SERGE, $3.65
Buy this Standard Serge at Saturday's Special price. 56 inches wide. You'll be satisfied with this quality.

$2.25 ALL-WOOL BLACK SERGE, $1.50 YD.
Spring weight for Ladies' or Misses' Suits or Separate Skirts. 48 inches wide.

$2.50 ALL-WOOL BLACK SERGE, $2.00 YD.
The demand for serges is greater than the supply. Buy yours here to-morrow. 44 inches wide.

$2.00 ALL-WOOL NAVY BLUE SERGE, $1.25
We are making a specialty of serges to-morrow. If you require a dress or suit just have a look at them. This line is 40 inches wide.


## THE WANTS WILL HELP

**What do you want most? Would you be glad of the chance to rent a room or two to congenial people? Would you like to secure a more profitable position, where the chances for advancement are more certain? Would you like to dispose of household property or realty at a fair price? Would you like to locate a business partner?**

**These are but a few of the score or more questions that may be asked and answered through the Want Columns of the Examiner.**

**Those who wish to rent rooms are put in touch with those who have rooms to rent. Business partners are located, realty is bought and sold, employes and employers are brought together, buyers and sellers meet each day as a result of the little Want Ads that have come to play such an important part in modern business.**

**Renew your subscription.**

## OBITUARY

### DR. JOHN STEVENSON.

Dr. John A. Stevenson, of Trenton, is dead, aged 72 years.

Few persons in Norwood were aware of his illness, and when the word passed out that death had claimed him it came as a great shock to the community, for Dr. Stevenson was known to everybody in town, and up to Tuesday of last week was active in his professional work.

Deceased was born in the township of Asphodel in the County of Peterborough, and received his education in the local school and at Victoria College, Cobourg.

For a number of years he practiced his profession in the village of Frankford. He moved to Trenton thirty-two years ago, and immediately stepped into an extended practice which remained with him to the last.

He is survived by his widow, whose long continued illness had much to do with his break in health, by four children, Mrs. (Dr. W. B.) Crowe and Mrs. (Dr. J. F.) Simpson, of Trenton; Mrs. Lewis, of Winnipeg, Man., and by Mr. J. H. Stevenson, of Kent Bridge, Ont., and two brothers, Professor Stevenson, of Nashville University, Tennessee, and Mr. Wm. Stevenson, of Wapella, Sask., and four sisters, Mrs. Rutherford, Mrs. Barlow, and Miss Rose Stevenson, all of British Columbia, and Mrs. Paget, of Canboro, Ont.

Interment took place in Mount Evergreen Cemetery.—Norwood Register.

### COST OF GOVERNING YUKON.

OTTAWA, March 22.—It is understood that a special sub-committee of the Cabinet consisting of Hon. Arthur Meighen and Hon. F. B. Carvell has had under review the question of Dominion Government expenditures in the Yukon. It will be recalled that last session E. M. MacDonald and other then Opposition members criticized the Government in regard to the cost of governing Canada's most northern territory on the score that, while the population has decreased in recent years, the cost of administering its affairs had remained about the same. They demanded a reduction in the figures.

## CITY AND GENERAL

### PROBABILITIES.

Northerly winds, fresh during the day, fine and a little cooler to-day and on Saturday.

### BAND PRACTICE.

The 57th Regimental Band will practice to-night at 8 o'clock at the Armouries.

### NEW GRAPE FRUIT.

Just received, a fine shipment of Florida Grape Fruit, fancy quality, at 4 for 25c., or 70c. per doz. The Porter-S. White Co., Grocers., George street. 1d.

### AUCTION SALE

Of household furniture and a variety of useful articles on the Market Square, Saturday morning, at ten o'clock, J. F. Thornton, auctioneer.

### KNOX CHURCH.

There will be preparatory service at eight o'clock to-night, in Knox Church. Rev. Dougall Brown will preach.

### AN ACKNOWLEDGMENT.

Mrs. R. J. Devey, treasurer of the Ladies' Auxiliary to the G. W. V. A., thankfully acknowledges the following additional subscriptions:
Mr. B. F Ackerman .... $25.00
A Friend (per Mr. E. A. Peck) 5.00

### ST. JOHN'S CHOIR.

St. John's Choir meets for practice to-night in the guild room at 8 p.m. Boys' special practice at 7.30. Olivet to Calvary and Easter music to be rehearsed.

### AUCTIONEER.

If you are going to have a sale, o if you have anything to sell, call u J. F. Thornton, Licensed Auctioneer for the City and County of Peterborough. I will call and see you. 'Phone 956. Residence, 662 George street. 284-27

### TWO FIRES TO-DAY.

The Fire Department had two calls to-day to chimney fires, at 282 Aylmer street, the Montreal House at 6.30 and at 9.30 to Mrs. Grose's home, 34 Rubidge street. No damage was done in either case.

### COAL DEALERS MEET AGAIN.

The coal dealers have had another conference concerning the proposal to adopt a card system for the use of the house holders in securing their coal supplies. Nothing definite has been decided upon.

### "A STERN REMINDER."

Philadelphia Public Ledger: "More Americans than were killed in action in the whole Spanish-American War have already met the death at the front in France. This single fact is a stern reminder of the nature of the contest we are now engaged in."

### AN INTERESTING SOUVENIR

Pte. Ernest Lee, a Peterboro boy, who is in Texas with the Royal Flying Corps, has sent an interesting souvenir to his sister in this city, in the shape of a natural cotton boll, showing the cotton just as it is when ready to be picked.

### CAN'T ENLIST UNDER NINETEEN

District orders state that from this date no men will be included in any drafts for overseas unless they have reached their nineteenth birthday, and no man will be enlisted in the C. E. F. under 19 years. In case of doubt a copy of birth certificate will be procured before attestation.

### WORTH SEEING.

The exhibit of Photographs at the new Haynes Studio, is proving very successful. Everyone of the many visitors have expressed delight with the varied but wholly beautiful display of artistic photography, and in many cases appointments have been made for sittings. The exhibit will be open until ten o'clock on Saturday, and should be visited by everyone who loves the artistic. dwtf


WE SPECIALIZE EXCLUSIVELY
In High-Class
TYPEWRITER EQUIPMENTS
Special Service,
Offering maximum results at minimum expense. Every business does not need the same make of typewriter. FREE advice given when required. Nelson's Typewriter Co., Phone 229.


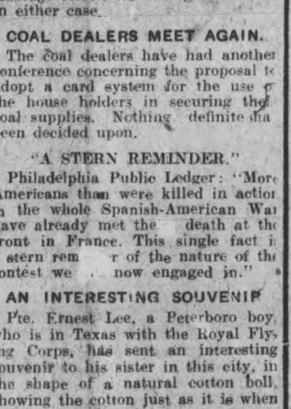

IN MEMORIAM.

PTE. E. B. CORRIGAN—(44th Canadians).—Died of wounds, March 22, 1917.
—Inserted by his wife and infant son.

IN MEMORIAM.

In affectionate remembrance of Mary Anne Sweeney, who died March 22, 1917, aged 78 years. Interred at Holy St. Mary's Cemetery, Kensal Green. Private grave No. 313 C.

Home at last, thy labour done,
Safe and blest, the victory won;
Jordon passed from pain set free;
Angels now have welcomed thee.

—Mrs. G. Payne and daughter.

## SOCIAL AND PERSONAL

Rev. W. M. Yonge of Niagara Falls, N.Y., is in the city, the guest of his brother.

Mrs. Ford Strickland left to-day to visit her relatives in Cornwall.

Mrs. D. B. Flemming, 437 Downie street, is the guest of friends in Toronto.

Rev. F. J. Sawers of Cobourg returned home yesterday after a short visit in the city.

Mrs. Wells, who has been visiting her daughter, Mrs. Claude Rogers, Belmont Ave., returned to-day to Toronto.

C. S. M., C. D. Succee, of the Instuctional cadre, Kingston, has been granted a week's leave of absence.

Mrs. Mairs has returned from Peterborough. Her daughter, Miss Edith Mairs, who is the guest of Miss Wicksteed in Ottawa, was in Cobourg on her way down, and organized a company of Girl Guides in the Rev. F. J. Sawers' parish.—Toronto Mail and Empire.

Mrs. (Dr.) Cameron has been the guest of friends in Ottawa for the past week.

Mr. C. E. Canfield left last night on a business trip to Montreal.

Mrs. Charles Ackerman is the guest of friends for a few days in Toronto.

Mrs. (Dr.) Coughlin, Belleville, is the guest of Mrs. Rutherford for a few days.

Mr. J. S. Crough returned this morning from Detroit.

Mrs. Young and Mrs. Mills were the hostesses yesterday afternoon at the weekly 57th Chapter I.O.D.E. tea at the Empress. Miss M. Poole acted as cashier, while Mrs. Clegg poured tea and was assisted by Mrs. Crowe, Mrs. Clarke, Miss Ruth Robertson and Miss Margaret Eastwood. The tables were pretty with the attractive decoration of silver candelabra and red shaded candles. The receipts amounted to $10.00.

Lieutenant-Colonel R. M. Dennistoun, of Winnipeg, formerly of Peterborough, has received his title of Commander of the Order of the British Empire from the King. Colonel Dennistoun was appointed Deputy Judge Advocate-General of the Canadian army since going overseas with his battalion, and later received the above recognition for valuable services in the war.

Mrs. Forbes Knight, Hunter Street, left yesterday for a few days' visit with friends in Toronto.

### INSIDIOUS PROPAGANDA.

**Austrians Trying to Fraternize With Italians.**

ROME, March 22.—The insidious Austro-German propaganda in Italy has been greatly intensified recently, both on the front where the Austrians are vainly striving to fraternize with the Italians and are now offering to deliver letters from the soldiers to their families in the invaded regions, and in the principal cities, such as Milan, where defeatist leaflets are being mysteriously distributed and strange rumours are being spread, and in Naples, where attempts are being made to alarm the people by reports of epidemics and of impending air raids.


# Not Too Late

**We can still take a limited number of orders for**
**MADE-to-MEASURE SUITS**
**and guarantee delivery**
**—in time for Easter—**

*Orders can be booked on Saturday and up to 7 o'clock Monday evening*

**Decided Snaps in READY-TO-WEAR SUITS**

We have a limited number of Uncalled For Suits, made up by our own tailors, which we will sell at the low prices of

**$14 and $16**

These Suits Are Worth Your Inspection

**GLOBE TAILORING COMPANY**
**Cor. Brock and George Sts.**


### SEEDING IN WEST TWO WEEKS EARLY

WINNIPEG, March 22.—Reports received at the Grain Exchange state that a large number of farmers in the Province, especially in Southern Manitoba, are beginning seeding operations. At Pilot Mound, Cartwright, Winkler and other points, farmers have been sowing wheat, some farmers having as high as 35 acres in. This is fully to weeks earlier than previous years.

### LONGER HOURS FOR BANKS

Montreal, March 22.—Beginning June 1 the banking hours in Canadian banks will probably be made 9.30 to 3.30 instead of 10 to 3 o'clock at present, the proposed change being based on the shortage of manpower in the banks and the necessity of doing something to facilitate the clearing up of the day's routine. However, an amendment to the Bank Act will be necessary.

### TO RENT

TO RENT — LARGE BEDROOM, suitable for one or two gentlemen. Central. Apply at Examiner Office for address. 3d-69-494

TO RENT—HOUSE, CONVENIENces, near C.G.E. Apply 451 Water street. 3d-69-439

### FOR SALE

FOR SALE — KITCHEN CABINET. Almost new. Reasonable terms. Call 554 Aylmer. 2d-69-495


# Finest Bargains FOR Fine Spring Weather

**Everybody is looking for just what we are offering, stylish spring garments at the lowest prices. We always have special bargains here, but this list is just a little the least we ever offered.**

**LADIES' SPRING COATS**
A beautiful selection of Spring styles, all man-tailored, and exclusive, serviceable materials and colors, which are a hard combination to get this season. Your choice **$13.98**

**LADIES' SPRING SUITS**
Made up in several clever designs of all-wool Serges and Gabardines, in green, black and navy. If you wish style, quality and prices that are right you can get it here. Our prices run up from .... **$12.98**

**LADIES' SILK DRESSES**
A large and varied assortment of silk dresses prettily embroidered about waist. Georgette Crepe sleeves and embroidered pockets. Made up in black, navy, burgundy and apple green. Your choice while they last.... **$16.95**

**DRESS SKIRTS**
A selection of Heavy Messaline Silk Skirts, in black only. Neatly trimmed with white pearl buttons and pockets. Very Special.... at .... **$4.98**

**SPECIAL**
LADIES' COTTON NIGHT GOWNS
In pull-over style, only trimmings of lace and ribbon around neck. Large sizes. Regular 75c, for.... **39c**
SILK BOOT HOSE
Seconds of a 75c line with slight manufacturer's defects hardly noticeable and will not affect the life of the stocking, for .... **25c**
WOMEN'S WORK APRONS
Made of dark print, in bib effect. Good value at 35c, for.... **19c**

**Just the waist to wear with your Spring Suit, reg. $5.40 to $7.50, for $3.98 to $4.98.**

**SERGE SKIRTS**
Just a few made of all-wool Serge, plain style and gathered back, in blue and black. For only.... **$2.98**

**LADIES' CREPE DE CHINE WAISTS**
Some are with embroidered fronts and hemstitched collars, others with dainty tucks in all seasonable colors.

**BOYS' SUITS**
We have a variety of Boys' Suits in brown, blue and grey check, showing various models of the ever popular Norfolk. Bloomer pants finished with the patent Governor fastener at knee. Regular $7.50 for.... **$4.98**

**SILK WAISTS**
A clearing of Silk Waists in white only, that would be good value at $1.75.... For Saturday only .... **$1.19**

**WOMEN'S VESTS**
Of fine ribbed cotton with low neck and ribbon run beading. Regular 39c, .... for .... **23c**

**WOMEN'S DRAWERS**
Women's Knitted Drawers in good quality of lisle thread, umbrella style, trimmed with lace. Very Special, for .... **49c**

**STAPLES**
Pure Irish Linen and Crash Towelling, in white, and grey and white. Regular 25c.... For Saturday only, per yard.... **21c**

# H. KLINE, 430 George St
**One door North of Jordan's Flower Store**

14 PAGES
PAGES 1-6

# The Evening Examiner

Copies Printed during Feb'y 136,845
A Daily Average 5,701

VOL. LX. No. 70 PETERBOROUGH, SATURDAY, MARCH 23, 1918 PRICE TWO CENTS

**Attractive!**

*Our New Original Spring styles, tones and finishes are the most attractive we have ever shown.*

*We will be glad of the opportunity to show them to you.*

Troy
STUDIO
*140½ Hunter Street*

## GRAIN MARKET

The oats market continues active, with export bidding strong in evidence, notwithstanding a report during the day that the export buyers were out of the market. Both the options and cash were 5-8c. to 3-4c. higher at the closest of the day's trading. Corn also closed higher on the Chicago market, operators interpreting the passage of the Gore resolution in the Senate Thursday, guaranteeing higher wheat prices for the 1918 crop, as a bull argument for corn. A few cars of No. 3 kiln-dried corn are still coming through to Toronto and selling on track here at $2. There is a very active demand for seed corn.

Manitoba Wheat: No. 1 Northern, $2.23 1-2; No. 2, $2.20 1-2; No. 3, $2.17 1-2; No. 4, $2.10 1-4, including 2 1-2 cent tax, in store Fort William.

Manitoba oats: No. 2 C. W., 98c.; No. 3, 94c.; extra No. 1 feed, 93c., store Fort William; No. 1 feed, 91 1-2c.

American Corn: No. 3 kiln dried, U.S.A., War Board prohibits importation.

Ontario Oats: No. 2 white, 94c to 95c, nominal; No. 3 white, 93c to 94c.

Barley: Malting, $1.78 to $1.80.

Ontario wheat: No 2 winter, $2.22, basis in store, Montreal.

Peas: No. 2, $3.60 to $3.70, according to freights outside.

Buckwheat: $1.83 to $1.85.

Rye: No. 2, $2.50.

Manitoba Flour, war quality, $11.10 Toronto, new bags.

Ontario Flour: War quality, $10.70, Toronto, Montreal, $10.70, new bags.

Millfeed: Car lots, delivered, Montreal; shorts, $40; bran, $35; feed flour not quoted; middlings not quoted.

Hay: Baled track Toronto, car lots, No. 1, $17 to $18; No. 2, $14 to $16; mixed, $13 to $16; straw, car lots, $8.50 to $9.

### "A BETTER SPIRIT."

Rochester Times-Union: "President Wilson's scheme for giving medals, badges, etc., to men that perform distinguished service for the nation during the war is to be commended highly. While it is not true that men will perform for the sake of winning badges and medals acts of daring or others requiring great sacrifice that they would not perform if no medals were awarded, it is true that official recognition of such service will tend to create a better spirit in the army."

# BERLIN CLAIMS THE CAPTURE OF 16,000 PRISONERS

# Five Hundred Thousand Germans Were In Action

## RESOLUTION AIMS TO ABOLISH ALL TITLES

**Fielding, McMaster and Lapointe Have Resolution Against Granting Hereditary Ones—Nickle Would Petition King and Leave "Sirs" Wives Just Plain "Mrs"—House Democratic.**

### THRESHING OUT PROPOSED TRADE MEASURES

OTTAWA, March 23.—The Canadian Parliament is going gunning for herditary titles, and for what might be called "Reflected Glory Titles," even when these are held by women. With the latest list from overseas still being advertised for as "Lost, Strayed, or Stolen," a very definite and strongly supported movement is on foot to put a definite end to the title game. In fact, so many members are coming forward with resolutions on the subject that the only question is as to which gets his motion on the order paper first.

Mr. J. H. Burnham of Peterborough, was first in the field with an anti-titles resolution, but decided not to move it, his idea being that both the granting and the discussion of titles should remain in abeyance until the war is over. Other members, however, feel that the granting of these honours will go on the same as ever if Parliament does not do something definite, and in consequence a number of resolutions have been prepared. On the Opposition side Mr. Ernest Lapointe, one of the ablest French members, had one of these, but will support instead a resolution by Mr. A. R. McMaster, Liberal, of Brome, seconded by Hon. W. S. Fielding, which reads: "That in the opinion of this House, it is undesirable that hereditary titles be bestowed on Canadians living in Canada."

It has been popularly said that Mr. Fielding himself refused a title.

### Nickle's Address to King.

The McMaster resolution is the first of the anti-title motions to get on the order paper, but Mr. W. F. Nickle of Kingston, easily one of the ablest men on the Government side, has one which takes the form of an address to the King. The Nickle resolution will also go on the order paper, and Parliament can take its choice. It says.

"We, your Majesty's most dutiful and loyal subjects, the House of Commons of Canada in Parliament assembled, humbly approach your Majesty, praying that your Majesty hereafter may be graciously pleased to refrain from conferring any hereditary titles upon your subjects domiciled or living in Canada, or any title or honour that will be held or can be used by, or which will confer any title or honour upon, any person other than the person in recognition of whose services the honour or title has ben conferred."

The first part of this resolution is aimed at hereditary titles, but the second part goes far beyond that. It means, for instance, that there is no objection to the King honouring a man with the title "Sir," but that such a title must not confer honour upon anyone else; that is, the wife of a "Sir" would not be called "Lady."

### WESTERNERS DEATH ON TITLES

Mr. Burnham, though he did not go on with his own resolution, will actively support one of the others. The Opposition will be strongly behind the McMaster motion, and the Westerners on the Government side are death on titles. At the Winnipeg Liberal Convention of sainted memory, nothing drew heartier applause than proposals to do away with hereditary titular honours. It is likely indeed, that mebers of them Ministry will also talk strongly in favour of an anti-title movement.

"We are going to put a stop to that nonsense," was the unofficial comment of one member of the Cabinet.

But what the Senate will do is another question.

### INDEPENDENT OF PARTY LASH

The fact is that the present Parliament is a democratic one, both with respect to its attitude on titles and its independence of the party lash. Five members of the Government party criticized the ministry Thursday, namely, Messrs. J. H. Burnham of West Peterborough; W. F. Nickle of Kingston; J. A. Currie of North Simcoe; T. M. Tweedle, of West Calgary; all Conservative Unionists, and S. E. Elkin, of St. John, Liberal-Unionist, the last named criticizing twice. The questions on which the Government was subjected to internal criticism included separation allowances, its choice of a Deputy-Speaker, and its desire to confer extraordinary powers on the Cabinet until three years after the war.

Such strong opposition, indetd, has developed to the conferring of these powers for so long a term that it looks as though the Ministry will have to modify its attitude and amend its proposed bill. This bill is forecasted by the following resolution which was before the House yesterday.

---

Geese generally pick up a good living in the grass range or pastures except during the winter months and the breeding season. They are more particularly adapted to low, rough pasture land with a natural supply of water.

**MAGIC BAKING POWDER**

CONTAINS NO ALUM

Users of this well known article have the assurance that food is made more wholesome and nutritious by its use.

"Magic" is a pure phosphate baking powder, and it is a well known fact that phosphate is a necessary constituent in food, while alum is a dangerous mineral acid.

"Magic" Baking Powder contains no egg albumen or other added ingredient for the purpose of making unfair and deceptive tests which have no value as a constituent of baking powder.

For economy buy the full weight 1-lb. size.

E.W.GILLETT COMPANY LIMITED
WINNIPEG TORONTO, ONT. MONTREAL

## CATTLE MARKET

The week's markets have been characterized with good active trading for all lines of live stock. Opening on Monday with moderate receipts, including a good proportion of extra choice quality cattle and with a demand for the faster grade, prices made substantial advances. For heavy steers of good quality the advance was from 30c. to 40c., while for good to choice handy weights there was a general advance of about 25c. At these levels the market held steady for the balance of the week for the same quality of cattle. There was throughout the week a strong market for fat cows and bulls, with supplies light, and prices consequently high. Young cows are also in good demand for grass feeding.

There is a good demand for good stockers and feeders, but the high prices at which the choice stock has been held tended to keep the trade quiet.

Baby beef steers and heifers for the Easter trade have been much in evidence during the week, and some good sales were made. Several small lots of selected yearlings sold as high as $15, while one full load of choice yearlings sold at $13.50.

Wednesday and Thursday's markets showed quite a slowing up in the demand for common and ordinary butcher steers and heifers.

Supplies of sheep and lambs were very light all week, and prices made new high spots around $20 to 20.60 for choice lambs.

Choice veal calves have held strong.

Hogs during the week have left all previous high records far behind. The top was $21, fed and watered, the closing market ranging from $20.75 to $21.

**Cattle Receipts.**

Union Stock Yards—Total receipts this week, 435 cars, with 6,160 cattle, 1,2[illegible] calves, 8,955 hogs, 377 sheep and lambs, and 250 horses.

City Cattle Market— 20 cars, with 352 cattle, 62 sheep and lambs, 350 hogs, and 54 calves.

Latest quotations:

| | |
|---|---|
| Heavy steers | $11.50 to $12.50 |
| Choice butcher | 11.25 12.00 |
| do medium | 10.75 11.25 |
| do common | 9.25 9.50 |
| Heifers, good to choice | 10.50 11.50 |
| Butcher cows, choice | 9.25 10.50 |
| do medium | 7.00 7.50 |
| Bulls, choice heavy | 10.00 11.00 |
| do good | 9.25 9.75 |
| do light | 7.00 8.00 |
| Canners and cutters | 5.50 6.50 |
| Feeders, 900 to 1000 lbs. | 9.50 10.00 |
| Stockers, 900 to 1000 lbs | 9.00 9.50 |
| do med., 600 to 700 lbs. | 8.00 8.50 |
| do light 600 to 650 lbs | 7.00 7.25 |
| Milch cow | 35.00 110.00 |
| Calves | 6.50 17.00 |
| Lambs | 18.50 20.60 |
| Sheep, light | 10.00 14.00 |
| Hogs, fed and watered | 20.75 21.00 |
| do off cars | 21.00 21.25 |
| do f.o.b. | 19.75 ..... |

---

"How is your wife making out with those onions she is raising in a flower-pot?" "They're drooping. Stirring the soil with a hairpin was all very well, but I don't think perfume from an atomizer is the sort of irrigation they need."—Louisville Courier-Journal.

## Collingwood Won Intermediate Finals

The resting place of the J. Ross Robertson intermediate silver challenge trophy was decided last night in Toronto, when Collingwood defeated Oshawa here in the intermediate final by a score of 2 to 1.

**Brown Sugar Cake.**

Mix and sift three cups of flour, two cups of brown sugar, two teaspoons of cinnamon, one-eighth teaspoon of salt, one-half teaspoon of soda, two teaspoons of baking powder, and one-half teaspoon of nutmeg. Rub in one cup of sooking oil as for pastry. Take out one cup of mixture. To the remaining ingredients add one cup of sour milk and two eggs. Bake in a bread-pan, putting the cup of material on the top of the cake just before baking. Do not bake too fast.

## SATURDAY MORNING BULLETINS

**Berlin Report Says Germans Took Two Hundred Guns in New Offensive**

### ENEMY LOSSES HEAVY

LONDON, March 23.—Last night's Berlin statement says the Germans took sixteen thousand prisoners and two hundred guns in the new offensive.

### A HEAVY FIRE.

LONDON, March 23.—The British aviators poured a heavy fire into the attacking Germans, shot down sixteen enemy planes and six were driven out of control. Five hundred thousand Germans were in action.

### APPROACHING MOSCOW.

MOSCOW, March 23. — German forces are approaching Moscow from three directions.

### WILL NOT DECLARE WAR.

WASHINGTON, March 23. — The United States will not declare war on Bulgaria unless her troops are attacked by the Bulgarians.

### A BITTER STRUGGLE.

British Army Headquarters, March 23.—The Germans yesterday continued assaults against British positions in the Cambrai sector at least forty divisions been identified on the battle front in the southern battlefield. A bitter struggle was waged in one small sector. The enemy had one gun for every twelve yards.

### SPANISH SHIPS SUNK.

WASHINGTON, March 23.—Two Spanish ships have been sunk by German submarines is the official report from Barcelona.

### PROHIBITS SHIPMENT.

OTTAWA, March 23.—An order in Council prohibits the shipment of liquor into areas where native wines are permitted after April 1st.

### GERMAN LOSSES

LONDON, March 23.—The military critic of the "Daily Sketch" declares the German losses were 80,000 and the British half that number.

The Rexall Store

**It's a Breath from a Flower Garden**

Talcum
Face Powder
Combinat'n Cream
Cold Cream
JONTEEL

JONTEEL is the name given the costly new odour of twenty-six flowers.

The most wonderful part of the Jonteel Story is, that this distinctive new odour can be bought in toilet requisites at the popular prices given below:

Jonteel Talc .. .. .. .. .. .35c
Jonteel Cold Cream .. .. .. 75c
Jonteel Combination Cream 75c
Jonteel Face Powder ..... 75c

AT

**McDERMID & JURY'S**
The Safe, Satisfactory Druggists
The Rexall Store
COR. GEORGE & CHARLOTTE

WE ARE HERE TO SERVE YOU

## GERMANS BREAK THROUGH

**British Defenses West of St. Quentin Have Been Penetrated--British Retiring in Good Orde**

**LONDON, March 23.—The Germans have penetrated the British defensive system near St. Quentin, and unless the British can successfully counter attack, a retirement on a wide front may be necessary.**

**THE ONLY MEDICINE FOR LITTLE ONES**

Once a mother has used Baby's Own Tablets for her little ones she will use nothing else. Their use teaches her they are absolutely safe; that they never fail to give relief and that the little ones do not dread taking them as they do castor oil and other harsh purgatives. Concerning the Tablets Mrs. John M. Weaver, Blissfield, N. B., says: "I have used Baby's Own Tablets for the past ten years and have found them so good I always keep a box in the house." The Tablets are sold by medicine dealers or by mail at 25 cents a box from The Dr. Williams' Medicine Co., Brockville, Ont.

*Onyx and Georgina Shoes*

Always fashioned from carefully selected leathers in the most styleful designs. A perfect foot covering. Our Walking and Sport Boot models in Seal Brown and Black Calf are particularly correct.

Spring fashion plates of these distinctive shoes mailed on request.

*Built Exclusively By*

GEORGINA *Blachford* THE ONYX SHOE

*Shoe Manufacturing Company Limited*

92 Sherbourne Street, Toronto
Obtained through Canada's leading boot shops

**$500.00 REWARD**

**Rewards, aggregating $1,117.00, offered by "Canada Weekly"**

*Can you translate this scrap of paper?*

MESSAGE SENT BY GERMAN SPY?

See Clipping Below

naKgiilltaecndhd
fetrnooedmraEsy.

$1,117.00 in Cash Rewards

**ARRESTS FOLLOW KITCHENER'S DEATH**

(Continued from Page 1, Col. 7.)

and among the papers seized was a torn folded and worn "scrap of paper."

Inspector Donlan for the first time in his many years of service bowed his head in defeat. He was completely baffled and the hidden message of the uncanny jumble of letters remained a profound mystery.

**Noted Criminologists Suggest Solutions for this Difficult Problem**

*Can you unravel it?*

**Selecting a capital letter as a starting point and counting every second or third letter until all the letters are used up would surely produce some result.—*Inspector Scott.***

**Watson and I would procure a mirror and reflecting the "scrap of paper" endeavour to decipher the hidden message.—*Sherlock Holmes.***

**Beginning at a selected one I should read every other letter or every third letter. I believe I should soon solve this mystery.—*Arsene Lupin.***

**FIRST REWARD $500.00** Ninety-Nine Other Cash Prizes Aggregating $1,117.00

**See Big Illustrated List of Rewards—Sent Free**

The first reward will be awarded to the contestant who obtains the largest number of points. For instance, 50 points can be obtained by sending in the correct answer to the mysterious message. Then there are 40 points given for general neatness, handwriting, spelling, punctuation, etc., and when you comply with the other conditions and rules as below 30 points additional can be gained. 120 points is the maximum number.

"Canada Weekly" (formerly Canada Monthly, established 1909), has created a great reputation for its excellent Select, its great national articles about Canadians and things Canadian, its broad editorials as well as for its artistic covers and illustrations and its high grade printing and general appearance.

You can help us advertise this magazine should you like it, and when you enter the contest you will be asked to write and tell if you are willing to do so.

***We frankly tell you of these simple rules in advance. There is no obligation on your part to subscribe or take the magazine or spend any money in order to compete in this contest.***

1 Write your solution of the mysterious message on one side of the paper only. Put your address in the upper right hand corner.

2 Boys and Girls under fourteen years of age are not allowed to compete, nor are employees of "Canada Weekly."

3 The judging of the entries in this contest will be done by three well known business men who have no connection with this firm. Prizes will be awarded according to the number of points gained on each entry. Contest will close on 31st day of May, 1918.

4 Each competitor will be asked to show a sample copy of "Canada Weekly" to five or six friends, business associates or neighbours, to whom such a magazine will appeal and who will want to take the magazine regularly.

For these services the publishers guarantee to pay each contestant in cash or by a prize selected by him or her in advance. Such guaranteed reward will be entirely in addition to any competitive reward which may be won. Address your reply to

**Dept. 19 VANDERHOOF, SCOTT & CO., LIMITED, 35 Lombard Street, Toronto**

# DANGER LURKS IN EVERY ONE OF US

**We Are As Full of Deadly Poisons As A Germ Laboratory.**

## AUTO-INTOXICATION OR SELF-POISONING

**"FRUIT-A-TIVES" Absolutely Prevents This Dangerous Condition.**

*The chief cause of poor health* is our neglect of the bowels. Waste matter, instead of passing from the lower intestine regularly every day, is allowed to remain there, generating poisons which are absorbed by the blood.

In other words, a person who is habitually constipated, is poisoning himself. We know now that *Auto-intoxication*, due to non-action of the bowels, is *directly responsible* for serious Kidney and Bladder Troubles; that it upsets the Stomach, causes Indigestion, Loss of Appetite and Sleeplessness; that chronic Rheumatism, Gout, Pain In The Back, are relieved as soon as the bowels become regular; and that Pimples, Rashes, Eczema and other Skin Affections disappear when "Fruit-a-tives" are taken to correct Constipation.

*"Fruit-a-tives" will protect you* against Auto-intoxication because this wonderful fruit-medicine acts directly on all the eliminating organs.

50c. a box, 6 for $2.50, trial size 25c. At all dealers or sent on receipt of price by Fruit-a-tives Limited, Ottawa.



Egg-Producing

**Hen Feed!**

*Feed your Fowl Ground Green Bone. We sell it.*

*Save your Wood Ashes, Bones, Iron, Copper and Brass for*

**Geo. Stevens**

Phone 1389

P.O. Address: 364 Mark St

Peterborough, Ont.


# Railway Time Tables

**GRAND TRUNK RAILWAY.**

7.00—For Lakefield.

8.25 a.m.—For Hastings, Campbellford, Stirling, Madoc, Belleville, Deseronto, Napanee, Kingston, Brockville, Montreal.

8.30 a.m.—For Lindsay, Orillia, Collingwood, Midland, Penetanguishine, North Bay, Toronto, Hamilton, Niagara.

12.02 p. m.—For Millbrook, Lindsay, and Port Hope, making direct connections at Port Hope for Toronto arriving Toronto 3.35 p.m.

12.05 p.m.—For Lakefield.

12.02 p.m.—For Millbrook, Lindsay, Port Hope, and all points on the main line, east and west Direct connections at Port Hope with International Limited for Toronto, Detroit, and Chicago.

2.00 p.m—For Hastings, Campbellford, Stirling, Madoc, Belleville, Deseronto, Napanee, Kingston and Brockville.

5.40 p.m.—For Lindsay, Orillia, Midland, North Bay, Toronto.

9.15 p.m.—For Millbrook, Port Hope, Belleville, Kingston, Brockville, Montreal and Boston.

**CANADIAN PACIFIC RAILWAY.**

GOING EAST—

**8.50 p.m.—Indian River, Norwood, Havelock.

11.52 p.m.—Kingston, Smith's Falls, Montreal, Quebec, St. John, N.B., Boston and New York.

1.15 a.m.—Norwood, Havelock, Tweed Perth, Smith's Falls, and Ottawa.

**12.20 p.m. — Norwood, Havelock, Tweed, Perth, Smith's Falls, Ottawa, and Intermediate points.

GOING WEST—

6.12 a.m.—Toronto, Owen Sound, Guelph, Goderich, Hamilton, Buffalo, New York; Galt, Woodstock, St. Thomas, London, Chatham, Detroit and Chicago.

6.21 a.m.—Myrtle and North Toronto.

7.35 a.m.—Toronto and intermediate points

**3.25 p.m.—Toronto, Hamilton, Brantford, Buffalo, New York, Guelph, Galt, Woodstock, London, Detroit and Chicago, and intermediate points between Peterborough and Toronto.

**9.30 a.m.—Lindsay, Orillia, Port McNichol and intermediate points.

**6.45 p.m.—North Toronto and West Toronto and Intremediate points.

*Daily **Daily except Sunday.


CANADIAN PACIFIC

**CALIFORNIA**

Offers unsurpassed attractions for

**THE WINTER TOURIST**

Warm Sea Bathing—Golf—Tarpon Fishing, etc.

Homelike, Moderately-Priced Resorts as well as

The More Palatial Hotels.

Choice of Routes.

See that at least one portion of your ticket reads

"VIA CANADIAN PACIFIC ROCKIES."

Particulars from Canadian Pacific Ticket Agents, or W. B. Howard, District Passenger Agent, Toronto.


At sales held last year under the auspices of Quebec Stock Breeders' Association 97 head of cattle, 120 sheep and 76 swine were sold.

# Entertaining at Easter

For luncheon and dinner on Easter Monday and Tuesday the decorations should express the Easter spirit. Rabbits, chickens and eggs must appear in one form or another. The shops are filled with lovely place cards and favors.

One effect which is charming for a luncheon table has yellow and white for its color scheme. In the center of the table is a mound of daffodils surrounding a big white egg, from which a little white chicken peeps. From the center streamers of yellow ribbon lead to the four corners and finish in a bow. At each place is found a little candy filled rabbit standing on its hind legs with the front feet extended.

On the feet is placed the little card with the name of the guest whose place it is. The upper half of the rabbit comes off, and the body is filled with tiny bonbons. These serve as both place cards and favors.

At such a luncheon the colors must be preserved throughout, starting with grapefruit and a golden chicken bouillon, followed by salmon or eggs in one fashion or another. Chicken may be served as the meat, or if chops are preferred little yellow ruffets can be put on their stems. Orange salad keeps up the color scheme and a banana or deep yellow vanilla cream finishes it. Little egg candles are appropriate and attractive.

For a children's party there is a larger field for variety. A new version of an old game may be rung in very neatly. A couple of hundred little egg candies may be concealed in every imaginable corner of the house. These are to be sought by all the little ones. The child finding the most should receive the prize of a fancy chicken filled with candy, the second prize being a smaller rabbit, and the booby prize should be a cardboard rabbit drawing a cardboard egg, on which should be inscribed "booby."

For prizes in other games the chocolate or nut eggs make delicious and acceptable gifts. There are so many old fashioned games in which prizes may be given, and this always adds a zest to the games.

A costume party for the children affords a great deal of amusement and plenty of room for originality. The invitations should direct each guest to come in Easter costume. One of the best costumes along these lines seen in a long time was invented by a small miss of ten years.

It was made of cardboard to represent an egg and tied in the back. It was a perfect oval from head to foot. It was very narrow at the bottom, where her feet came through, and on her head she wore a white oval cap made like a sou'wester, which had an opening for the face, but joined the rest of the costume at the neck. Round holes were made in the cardboard at the shoulders for the arms to come through. When she was in this costume it was really remarkably like an egg.—New York Evening Telegram.


**20 MINUTES**

That's all. Twenty minutes after taking a ZUTOO tablet your headache will be gone.

One of these little tablets—safe, reliable and harmless as soda—will cure any headache in 20 minutes.

Or, better still, taken when you feel the headache coming on, a ZUTOO tablet will ward it off—nip it in the bud.

**No Headache**


# Legend of the Cross

THE legend of the cross most widely spread and most generally believed in the olden time is as follows:

Adam, having lived to a great age and feeling that death was not far distant, bade his son, Seth, bring to him either the fruit of life which grew in the garden of Eden or the oil of mercy which flowed there and which had been promised to Adam upon his expulsion from the garden. Seth made his way to paradise by the footprints of Adam and Eve, over which no grass had ever grown.

The angel to whom Seth made known his errand gave him three seeds from the fruit of the tree of which Adam had eaten and directed that they be placed under Adam's tongue just before his burial. In the course of time Adam died, and the angel's instructions were carried out.

Soon there sprang from Adam's grave in Hebron three trees—a cedar, a cypress and a pine tree. These long which came to be regarded as a symbol of the holy trinity. This tree transplanted by Moses and later by David, grew to be very beautiful.

But even its beauty did not prevent Solomon from cutting it down in order to complete his temple, for which a beam of enormous size was lacking. But each time that the beam cut from the tree was fitted it would be either too large or too small, and such a strange circumstance was taken as a sign that it should not be used.

Some time afterward, most versions agree, the beam was buried where the pool of Bethesda was at a later time discovered. During passion week the wood rose and floated on the surface of the pool and was used for the crucifixion cross.


**How Blue-jay Ends Corns**

A is a thin, soft pad which stops the pain by relieving the pressure.

B is the B&B wax, which gently undermines the corn. Usually it takes only 48 hours to end the corn completely.

C is rubber adhesive, which sticks without wetting. It wraps around the toe and makes the plaster snug and comfortable.

Blue-jay is applied in a jiffy. After that, one doesn't feel the corn. The action is gentle, and applied to the corn alone. So the corn disappears without soreness.

**Your Corn Can't Resist Blue-jay**

Blue-jay is the gentle way—but certain. Relief is instant, then the corn comes out in 48 hours.

The little spot of B&B medicated wax covers only the corn itself. It is the dainty, clean way.

Harsh liquids are mussy and dangerous. Paring might bring infection.

Millions of people have used Blue-jay for years. At the slightest appearance of a corn they put on a Blue-jay Plaster.

One plaster is usually sufficient; once in a while an old, stubborn corn requires a second.

Try the Blue-jay way tonight. It means freedom forever from aching corns.

Blue-jay Plasters at all druggists—25c per package.

Also Blue-jay Bunion Plasters.

BAUER & BLACK, *Makers of Surgical Dressings*
Chicago Toronto New York

**B&B Blue-jay Corn Plasters**

*Stop Pain Instantly—End Corns Completely*

25c at Druggists



**The Safest Matches in the World**

**Also the Cheapest--are**

**EDDY'S "SILENT 500's"**

SAFEST because they are impregnated with a chemical solution which renders the stick "dead" immediately the match is extinguished—

CHEAPEST because there are more perfect matches to the sized box than in any other box on the market.

War time economy and your own good sense will urge the necessity of buying none but EDDY'S MATCHES.



**More Soap Premiums**

**Premiums not good value now**

We've given them up—until after the war anyway. There is a far better way to give you real Comfort value for your money and we've done it—we've made the Comfort Soap bar much bigger.

**COMFORT SOAP**

**The new bigger bar—better value now**

Many of the Premiums—books, glassware, toys, jewelry, etc., used to come from Europe. These cannot be shipped now on account of the war, and the premiums we can still get are either so poorly made or so expensive that the value simply isn't there. The best way out is to give you all the value of the premium in the biggest-selling soap in Canada—that's Comfort. The Comfort bar is bigger now—at the same price.

Of course all wrappers, coupons, etc., now out in the stores will be redeemed as heretofore—but get them in early before our present stock of good Premiums is used up. If the new bar isn't in stock yet, the old one is just as good value—with premiums.

Pugsley, Dingman & Co., Limited,
Toronto

**More Soap Higher Prices**


**With the Farmer.**

Money may make the mare go, but what interests the average farmer more than that is the fact that he must keep the mare going to make money.

**Old Familiar Discovery.**

Every now and then there comes a substitute for gasoline, amply filling the place of the old discoveries of perpetual motion.

**An Underwater Swimmer.**

A beaver can swim 200 yards under water without once coming to the surface and can remain under water from five to ten minutes.

**Oldest Fan in the World.**

A museum in Cairo, Egypt, has the oldest fan in the world, this dating from the seventeenth century B. C.

**Worth While Quotations.**

"I call it strange that a narrow mind is never deep.

**The Moon and the Weather.**

People who rely on the moon as a weather indicator, writes a London Chronicle correspondent, must have very short memories, for accurate comparisons prove conclusively that there is no connection whatever between the weather and the moon's changes of phase.

Professor Schuster analyzed a whole century's weather records and, as a result, was unable to trace any lunar period in them. Several authorities are agreed, however, that there is a tendency for clouds to disperse as a full moon comes to the meridian of any place; but it is a far cry from that to the definite belief that the weather changes with a change of the lunar phases.

These changes, of course, can be predicted for years in advance with perfect accuracy, and if the weather depended on them, weather forecasting would be the simplest of all the sciences, instead of the most difficult.

**The Blind Soldiers.**

Statistics furnished by the French-British authorities to the American-British-French Belgian Permanent Blind Relief War Fund of 590 Fifth avenue, New York, show that there are in England, France and Belgium more than 3,000 soldiers who have been totally blinded in the war and nearly 25,000 blinded in one eye, a large proportion of whom will eventually lose the sight of the other as the result of shock or of the wounds themselves. In addition there are in France alone nearly 200 who, besides losing both eyes, have also suffered, by explosions or amputation, the loss of both arms or both legs, or a hand, and in many cases have been rendered stone deaf into the bargain.

**Another Poor Guess.**

Charles Darwin was the subject of a very drastic parental prophecy which went very far wrong. He was very fond of country life, and as his father's taste did not lie in the same direction, that stern parent said to Charles: "You care for nothing but shooting, dogs, and rat-catching, and you will be a disgrace to yourself and all your family."


**Marlatt's Specific Removes Gall Stones in 24 Hours**

THE Never-Failing Remedy for **Appendicitis**

Indigestion, Stomach Disorders, Appendicitis and Kidney Stones are often caused by Gall Stones, and mislead people until those bad attacks of Gall Stone Colic appear. Not one in ten Gall Stone Sufferers knows what is the trouble. Marlatt's Specific will cure without pain or operation. Buy from

WARNE DRUG CO.
Peterboro, Ont.

J. W. MARLATT & CO
581 ONTARIO ST. TORONTO ONT.



**Barbeau's Cartage**

All kinds of Moving and Carting by careful and experienced men. A Lorry and a Piano Wagon has been added to our equipment which will enable us to give better service than ever to our Patrons. Satisfaction Guaranteed. We have just added a new furniture van. Largest in the city. Household effects moved with care.

A. BARBEAU,
PHONE 1017 85 GLADSTONE AVE



**UNION BANK OF CANADA**

**A Savings Account Creates Capital**

To rise above dependence on the daily earnings, Capital is essential, and the surest means of accumulating Capital is through a Savings account. Face the facts as they are, figure where you can economize, and save money systematically.

PETERBOROUGH BRANCH . . C. H. PENNEFATHER, Manager
NORWOOD BRANCH . . . . D. B. CUTCLIFFE, Manager
HASTINGS BRANCH . . . . J. M. THOMSON, Manager
STIRLING BRANCH . . . . W. S. MARTIN, Manager



**GREAT BARGAINS**

IN SECOND-HAND FURNITURE, Stoves, Dishes, and other goods. Good second-hand Boots for sale. I buy and sell all kinds of second-hand goods; also entire household furnishings, large or small. We know right values.

S. H. COHEN, 189 Charlotte St.
Phone 1369



**LIVE POULTRY WANTED**

Highest Market Prices Paid for all good fat stock delivered here at the Storage as follows: Hens, Chickens, Turkeys Ducks, Geese.

WM. SCOTT & CO., Ltd.
Cold Storage - Peterborough



**FOR SALE**

**LOTS**

On The Late Senator Cox Homestead

Beautifully Situated

Apply---437 GEORGE ST.

## PLACE OF MEAUX IN HISTORY

**Little French City Is Nearest Spot to Paris Trod by Germans in Their Advance of 1914.**

The little French city of Meaux, near Paris, has gained an immortal place in history. It marks the high tide of the German advance in 1914, the nearest spot to Paris where the Prussians trod. Thus far the advance patrols penetrated, and here they were recalled to swing off in the great detour that ended in retreat. Over Meaux flashed the German Taubes, looking down in puzzled misunderstanding at the endless scurrying line of Parisian taxicabs that bore the French Sixth army to the front to save the city. It was something new in transport, this army in taxicabs, and the Germans, accustomed to do all things by rule, went so far astray as to interpret it as a rush of the people of Paris to surrender themselves to the invader.

Near Meaux you see one of the most significant things in Europe—the first grave. Less than 30 kilometers from Paris this unknown Frenchman fell. Over his body is a bare oblong wire fencing off a little white cross. There are literally millions of these rude graves dotting the pleasant plains of northern France, but this is the nearest of them all to Paris itself. A little farther and you find them scattered more and more thickly, and now some of them are capped by black crosses instead of white, to mark the spot where a Prussian lies. And over the bodies of German and Frenchman the lush crops are crowding in, for this section of France is being intensively cultivated as no region has been before.

A few kilometers northward and eastward is the first of the great monuments raised over a common grave, where the dead lie by hundreds. The French engineers have erected many of these. They tower up in the flat land as the memory of those who lie below will tower in the minds of future generations. The wheat may rustle green about them and the traffic of peace flow by, but the countryside will be forever hallowed by the memory of a crisis when nameless men laid down their lives wholesale that a nation might live.

## KNITTING BAG HELD SECRET

**French Bulldog Leered From Folds of Satin Lining, Much to Surprise of Spectator.**

She was a very pretty young woman, extremely well dressed. Her tailored suit was perfection, her boots and gloves immaculate, and her hat, correctly tilted, had the smart lines that women envy.

As though all this wasn't enough, she carried the most adorable knitting bag, says the Kansas City Star. It was made of some wonderful velvety brocaded stuff and the huge flowers of crocheted yarn somehow looked more stunning than those on other handsome bags.

With it all the face that peeped out from under the hat was so demure and serious that you knew the knitting she carried was not a sweater of orange or turquoise, but something made of sober gray yarn, for a boy "somewhere in France."

When the elevator stopped to let her in it gave the woman nearest her a chance to more closely examine the lovely bag, and she did not wait for opportunity to knock the second time. She suddenly cried out, for just as the girl stepped in the ridiculous face of a French bulldog leered from the soft folds of the satin lining.

**When They Met Again.**

Two friends met recently in Flanders, Dan Daly was one of the friends. He used to be an advertising man in Brooklyn and elsewhere. Just before the war began he was in Germany, look-seeing. One night there was a grand party in Frankfurt-am-Main. Nora Bayes was there and one or two other Americans and Arthur Blaut, who owns the largest tannery in Germany. He tans most of the leather for one of the great English firms. Next day Blaut and Daly went out in Blaut's car and saw the town. Then they said good-by.

"We were out gathering up the wounded," said Daly, "when I heard my name called. There was a German soldier with a smashed arm.

"Won't you speak to me, Dan?" he asked.

"It was Arthur Blaut."

**But He Was Not Dead.**

Raising trouble at his own funeral was the charge against a man in Portuguese Africa. A drunken man fell asleep by the roadside. A patrol coming along thought he was dead, and, as burial in that part of the world follows straight on the heels of death, he was speedily taken to the cemetery, where there are always open graves. The lowering into the grave aroused the toper, who made such a commotion that he was released. He was immediately fined a large sum for being drunk and creating a disturbance at a funeral.


# MILLIONS DIE

Every year from Consumption, Millions could have been saved if only common sense prevention had been used in the first stage. If YOU ARE a Sufferer from Asthma, Bronchitis, Catarrh, Pleurisy, Weak Lungs, Cough and Colds—all Diseases leading up to Consumption—Tuberculosis, YOU ARE interested in Dr. Strandgard's T. B. Medicine. Write for Testimonials and Booklet.

DR. STRANDGARD'S MEDICINE CO., 263-265 Yonge Street, Toronto.


# A Week of Dedication and Preparation for the Solemn Duty Of Greater Food Production

## Extra

## The Ontario Gazette

PUBLISHED BY AUTHORITY

TORONTO, SATURDAY, MARCH 16th, 1918

CANADA.

JOHN S. HENDRIE.

PROVINCE OF ONTARIO.

GEORGE THE FIFTH, by the Grace of God of the United Kingdom of Great Britain and Ireland, and of the British Dominions beyond the Seas, King, Defender of the Faith, Emperor of India.

TO ALL TO WHOM THESE PRESENTS SHALL COME, OR WHOM THE SAME MAY CONCERN: GREETING:

I. B. LUCAS,
*Attorney-General.*

PROCLAMATION.

WHEREAS, it has been made clear that an adequate supply of foodstuffs to Great Britain and her Allies is now one of the most critical and essential problems in connection with carrying the war to a triumph;

AND WHEREAS, Our Province of Ontario, by virtue of its geographical situation in comparative proximity to the Motherland, occupies a position of special responsibility and opportunity;

AND WHEREAS the season approaches which shall determine for another year the amount of foodstuffs which this Province shall produce;

WE, THEREFORE, believing it to be the aspiration of Our people to discharge every responsibility as in the past, and confident of their willingness to take advantage of the opportunity involved, to the end that the cause of righteousness for which we struggle may be advanced, have thought fit, by and with the advice of Our Executive Council for Our Province of Ontario, to appoint, and do hereby appoint a week of Dedication and Preparation for the period of production approaching, beginning on March twenty-fourth;

AND WE DO HEREBY URGE and request that the County Council of each and every County of Our Province of Ontario be convened in special Session on Saturday, the twenty-third day of March, to consider ways and means to stimulate or assist in the maximum production of essential foodstuffs in the respective Counties;

AND WE DO HEREBY FURTHER URGE and request that each and every Clergyman in Our Province of Ontario shall from his pulpit on Sunday, the twenty-fourth day of March, set forth the facts of the food situation as it affects the Allied cause, emphasizing the responsibility resting on this favoured land, and invoking the blessing of Almighty God on the human efforts put forth towards production, that they may be blessed by Him who alone giveth the increase;

AND WE DO HEREBY STILL FURTHER URGE and request the careful consideration and patriotic co-operation of all Our people in the matters herein set forth;

ALL OF WHICH PREMISES all Our loving subjects and all others whom it doth or may in any wise concern are hereby required to take notice and govern themselves accordingly;

IN TESTIMONY WHEREOF We have caused these Our Letters to be made Patent, and the Great Seal of Our Province of Ontario to be hereunto affixed:

WITNESS:

HIS HONOUR SIR JOHN STRATHEARN HENDRIE, Knight Commander of Our Most Distinguished Order of St. Michael and St. George, Commander of Our Royal Victorian Order, a Colonel in Our Militia of Canada, etc., etc., etc., Lieutenant-Governor of Our Province of Ontario, at Our Government House, in Our City of Toronto, in Our said Province, this seventh day of March, in the year of Our Lord one thousand nine hundred and eighteen, and in the eighth year of Our reign.

By Command:

WM. DAVID McPHERSON,
Provincial Secretary.

## Commencing March 24th

**So imminent is disaster to the cause of the Allies through starvation—that the special Proclamation His Honor the Lieutenant-Governor, as reproduced here, has been made to**

**—All County Councils to convene an extraordinary meeting on March 23rd to discuss ways to increase Food Production.**

**—All clergymen to proclaim from their pulpits on March 24th the terrible truths of the 1918 food situation.**

**—All citizens to co-operate loyally in the sacred cause of producing more Food this year.**

**The Crisis is with us—the time of Sowing is at Hand—the responsibility upon Ontario is great.**

## Farmers Preparation Week
## Some Suggestions

### His Equipment

1. Oil and mend harness. Provide extra traces and hame straps.
2. Fill and reface horse collars, fit to horses' shoulders.
3. Sharpen harrow teeth, plow coulters and plow points.
4. Renew or sharpen cultivator feet.
5. Tighten up or replace all bolts on rollers, drills, cultivators and manure spreaders.
6. Make three and four horse eveners for combining two harrows into one. Procure a couple of spare whiffletrees.
7. Take a day to get all spring-used machinery near the doors of shed.
8. Gather up wrenches, hammers, files, chisels and punches into an easily carried kit.
9. Get spraying machinery in perfect working order.

### His Horses

1. Feed work horses a little more grain and give them as much work as possible.
2. Hitch colts into three and four-horse teams with older horses.
3. Groom often to remove all the dead hairs possible before heavy work starts (prevents sores under collars).
4. Bathe shoulders now with hot water and salt every night, as soon as collars come off, to harden and toughen.
5. Put the spare horse in condition—more rapid work can be accomplished during seeding by changing horses.

### Seed

1. Clean and reclean all home-grown seed.
2. Test all seed for germination.
3. Purchase clover root and vegetable seed right away.
4. Procure formalin for treatment of smut of grain, scab of potatoes and spray material for fruits and vegetables.
5. Sack all seed for quick and easy handling at seeding.
6. Order 30% more seed corn than usual, as germination may be poor, necessitating thicker seeding.
7. Order seed potatoes now and be sure the seed is good.

### The Land

1. Open all old water furrows with shovel or hoe.
2. Make new water furrows to low spots in fields.
3. See that all drain outlets are running freely.
4. Roll all meadows as soon as dry enough to hold up horses. This puts down stones and upheaved clover plants.
5. Sow red clover seed on fall wheat on still, frosty mornings.
6. Repair the fences now.

### Crop Plans

1. Prepare to sow your earliest land to spring wheat, then barley, oats and peas in order named. Plant potatoes by May 15th.
2. Sow annual pasture to save all your clover land for hay, thus saving grain for next winter's feeding.

BEST MIXTURE—1 bushel wheat, 1 bushel oats, 1 bushel barley, 7 lbs. per acre red clover. One acre of this pasture is equal to two acres clover pasture in July and August and will pasture two cows.

3. Mixed grain (barley and oats) should be sown on every stock farm. Yields more than either one alone.

## Fordson Farm Tractors $750 f.o.b. Detroit, Duty Free

**An excellent Tractor. It will save man power and horse power and make bigger seeding operations possible. Deliveries begin early in April. The number offered is limited. Cheque must accompany order; make cheques payable to Ontario Department of Agriculture and mail to Parliament Buildings, Toronto, Ontario.**

ONTARIO DEPARTMENT OF AGRICULTURE

SIR WM. H. HEARST, Minister of Agriculture.

DR. G. C. CREELMAN, Commissioner of Agriculture.

PUBLISHED BY THE ORGANIZATION OF RESOURCES COMMITTEE.

## APHORISMS FOR THE STUDIO.

Labor is the Great Conqueror.

Some Teachers' Attributes: Knowledge, Particular in details, Patience, Conscience, Devotion to Art, Resourcefulness, Tact, Alertness, Spontaneity.

Labor Joyously, with System, Patience and Aspiration.

In Music Study seek beauty of outline and truth of content. Seek the Best.

Knowledge may be quickly asquired, but:

Skill is the result of long and constant application of Knowledge.

Follow your most serious impulses

Learn to do the things one ought to do.

Seek the surety which comes of deliberate practice and many repetitions.

Technique is the Hand Maiden of the spirit.

The True Teacher is popular, because of the justice of all his demands.

The smallest item is worthy of our greatest care.

Genius reveals itself through great labor.

The Teacher's Duty is to acquire knowledge; his joy is to dispense it, patiently, truthfully, thoroughly.

It is better to have tried and failed than to have failed to try.

## MUSIC TEACHER'S CLASS EDITS A PAPER.

It has struck the writer very forcibly of late how many really small children are seen on the streets with their music rolls indicating that they are either going or returning from a music lesson. Teachers are realizing more than ever the possibilities in these young lives where they have the advantages of studying in their most impressionable years.


**DR. DeVAN'S FRENCH PILLS** A reliable Regulating Pill for Women. $5 a box or three for $10, Sold at all Drug Stores, or mailed to any address on receipt of price. THE SCORELL DRUG CO., St. Catharines, Ontario.

**PHOSPHONOL FOR MEN.** Restores Vim and Vitality; for Nerve and Brain; increases "grey matter"; a Tonic—will build you up. $3 a box, or two for $5, at drug stores, or by mail on receipt of price. THE SCORELL DRUG CO., St. Catharines Ontario

Sold by all drug stores.


It is the experience of most teachers that for the first while he pupil, takes to music like a new broom sweeping clean; but when the first fascination begins to wane then the resourcefulness of both teacher and parents is needed one hundred per cent. strong.

One teacher recently heard of, uses a blackboard to get and retain the pupils' interest. On the board is ruled the staff in white paint, and with chalk she proceeds to teach music to a certain extent like the public school teacher teaches arithmetic. One of the means used by this same teacher to work up the class spirit among her pupils is the getting up of a musical newspaper, with older pupils taking their turn acting as editor. At her studio is kept a guest register to be signed by the parents and friends whenever they pay a visit

Again there was instituted a plan whereby each pupil brought a musical question once a week in an envelope, and these questions were exchanged so that each pupil was to give the answer to someone else's query. It can be easily understood how such evidences of enterprise would be rewarded with continuous attention and maintained interest, which could not very well help resulting in good progress for the pupils.


**A MESSAGE TO WOMEN!!**

LET a woman ease your suffering. I want you to write, and let me tell you of my simple method of home treatment, send you ten days' free trial, postpaid, and put you in touch with women in Canada who will gladly tell what my method has done for them.

If you are troubled with weak, tired feelings, headache, backache, bearing down sensations, bladder weakness, constipation, catarrhal conditions, pain in the sides, regularly or irregularly, bloating, sense of falling or misplacement of internal organs, nervousness, desire to cry, palpitation, hot flashes, dark rings under the eyes, or a loss of interest in life, write to me to-day. Address: Mrs. M. Summers, Box 917 Windsor, Ont.


All pruning may be done in cold weather No plants or tree will be injured by pruning in cold weather, and this is good work to get out of the way before a busier time arrives.

## PASS NEAR ROME, BUT DROP NO BOMBS

ROME, March 18. — The Austrian aviators who made the raid on Naples set forth from Cattara, 550 miles from Naples. On their return voyage they passed near Rome, but dropped no bombs. The residents of Rome were instructed to remain within doors with all lights out.

At the Vatican, the opinion was expressed that Rome would never be bombarded, owing to the presence of the Pope. The lighting plant at the Vatican remained in operation, and the lights in the Pope's apartments were not cut off, although it was agreed later that in the event of future raids the current would be stopped.

The raiders made a journey of over 700 miles in all.


**CHILDREN MUST BE PROTECTED**

The children must be safeguarded, for, if they do survive the frequent coughs and colds, it is often with the lungs so weakened that they become chronic sufferers from bronchitis or consumption. Being composed of simple ingredients of undoubted value, Dr. Chase's Syrup of Linseed and Turpentine is admirably suited as a treatment for children. It is pleasant to taste. So much so that children delight to take it on this account, as well as because of the quick relief it affords them.



# Cement Lime

Hard Wall Plaster
White Rock Finish
Mortar Color
Plasterer's Hair
Plaster Paris

FOR SALE BY

**Thos. A. Rehill**

210 Wolfe Stree
Near C.P.R. Station
Phones Office 245; House 1372

# RENNIE'S Big Crop SEEDS

FOOD production—that is the big cry for 1918. Everyone must produce as much as possible—which means every available square yard under cultivation, and the widespread use of Rennie's seeds.

**LOOK FOR THE STARS**
Every item in the Rennie 1918 catalogue represents unexcelled value, but the items in star borders are simply wonderful.

| | Pkt. | oz. | ¼ lb. | lb. | 5 lbs. |
|---|---|---|---|---|---|
| BEANS—Rennie's Stringless Green Pod | .10 | | .18 | .55 | 2.50 |
| BEET—Rennie's Spinach Beet | .10 | .35 | 1.00 | 3.00 | |
| CABBAGE—Rennie's Worldbeater | .10 | .75 | 2.25 | | |
| CARROT—Rennie's Market Garden | .10 | .40 | 1.20 | 3.50 | |
| CORN—Rennie's Golden Bantam | .10 | | .25 | .65 | |
| CUCUMBER—White Wonder | .10 | .30 | .90 | 3.00 | |
| LETTUCE—Rennie's Selected Nonpareil | .05 | .30 | .90 | 2.75 | |
| MUSKMELON—Delicious Gold Lined | .10 | .40 | 1.20 | 3.50 | |
| PARSLEY—Champion Moss Curled | .05 | .25 | .75 | 2.25 | |
| PEAS—Little Marvel | .10 | | .15 | .45 | 2.00 |
| Improved Stratagem | .10 | | .15 | .45 | 2.00 |
| RADISH—Cooper's Sparkler | .05 | .20 | .65 | 2.20 | |
| TOMATO—Bonny Best | .10 | .60 | 1.75 | | |
| Early Detroit | .10 | .60 | 1.75 | | |
| TURNIP—Golden Ball (Orange Jelly) | .05 | .25 | .75 | 2.50 | |

| | Prepaid lb. | Prepaid 5 lbs. | Not Prepaid lb. | Not Prepaid 5 lbs. |
|---|---|---|---|---|
| ONION SETS—Yellow Sets—Selected. | .35 | 1.70 | .25 | 1.20 |

| FLOWER SEEDS | Pkt. |
|---|---|
| Lavender Gem Aster | .15 |
| Early Blooming Cosmos—Mixed | .10 |
| Giant Yellow Tulip Poppy—California | .10 |
| New Red Sunflower | .25 |
| Rennie's XXX Mammoth Flowering Hollyhock—Mixture | .20 |
| Mastodon Pansy—Mixture | .25 |
| Rennie's XXX Select Shirley Mixture—Single | .10 |

When buying from dealers, insist on Rennie's. If your dealer hasn't them, we will ship direct. 8

THE WILLIAM RENNIE COMPANY LIMITED
KING & MARKET STS. TORONTO
ALSO AT MONTREAL WINNIPEG VANCOUVER


## "BENEFICIAL EFFECT."

New Haven Register: "The wounding of Captain Archie Roosevelt, regrettable as it is, has one most beneficial effect. It disposes once and for all of the disgraceful rumour that the sons of Colonel Roosevelt are behind the lines in sheltered posts, circulated by the individuals who lose no opportunity to belittle all the Roosevelt family does, was never taken seriously by fair minded auditors."


MURINE FOR YOUR EYES Granulated Eyelids, Sore Eyes, Eyes Inflamed by *Sun, Dust* and *Wind* quickly relieved by Murine. Try it in your Eyes and in Baby's Eyes. No Smarting, Just Eye Comfort
Murine Eye Remedy At Your Druggist's or by mail, 50c per bottle. Murine Eye Salve, in Tubes 25c. For *Book of the Eye*—Free. Murine Eye Remedy Co., Chicago.


## A Pacifist.

The newcomer had hardly seated himself in the railway compartment before he began to talk, relates London Tit-Bits. "I am a pacifist," said he in a voice as if he wanted to disarm all interruption. "If we can't beat the enemy in three years it's time we started waving the olive branch instead of the sword."

Just then a severe feminine face inserted itself at the carriage window. "Is there a John Tamson here? Aye, there he is. Cam oot o' that smokin' carriage, ye heathen, before I tak' yo by the lug. Dae ye think your wife's a haddie for the curin'?"

John Tamson left, and the astonished silence which followed was broken by one passenger remarking: "Puir fellow, nae wunner he's a pacifist. It's mair nor three years o' war he's had, I'm thinkin'."

## HANDICAP OF FINGER SPEECH

**Nighthawk Husband Turns Out Electric Light to Stop Wife's Curtain Lecture.**

Domestic courts as a rule do not grant injunctions against the practices of offending husbands, but once in a while they are asked for. A man and his wife, both deaf mutes, were in court recently in New York. Their earnest digital gyrations and contortions convinced the presiding magistrate that an interpreter was needed, and one was summoned. Through him the man spoke first. His principal desire, it appeared, was that anything his wife might say should be largely discounted. He had known her for many years, he spelled on his fingers, and during that period she had rarely been right on any subject.

The wife proved more interesting when it came her turn to testify. She wanted an injunction. Why? And there the interpreter had to do fast receiving to catch all her wagwagging. "She says that her husband comes home late every night," relayed the interpreter, "and nearly always he is half-stewed. She says that when he gets in she starts to tell him in sign language what she thinks of him, and his late hours, and that he won't even let her talk. That's what she wants an injunction for—against his cruelty in stopping her from bawling him out." "What does he do?" asked the magistrate. "Choke her?" "No, your honor; she says that whenever he gets tired of listening he reaches up and turns out the electric light."

## TYPHOID GERMS ARE PETTED

**Fed With Agar Jelly, Specially Prepared and Very Costly—Millions of Soldiers Inoculated.**

Millions of the allied soldiers in France have been inoculated against typhoid fever since the war began.

In order to prepare the lymph which is used for the purpose of rendering them immune to this deadly disease, perfectly pure cultivations of the typhoid bacillus have to be made.

These are obtained by artificially breeding the microbes in government-controlled laboratories. The deadly germs are kept in little glass tubes, carefully sterilized, and are fed with agar jelly, an exceedingly expensive substance which comes from Japan, where it is prepared from a particular species of seaweed.

Nothing can exceed the care and attention that is lavished on these lothsome little organisms by the scientists in charge of them.

The typhoid microbe is not a very little fellow as microbes go. There are others far smaller. Nevertheless if a pin's head were a hollow capsule it would hold four hundred million typhoid bacilli, a colony of living organisms about equal in point of numbers to the combined population of the United States of America, Russia, France, Germany, Italy and the United Kingdom.

## ARGENTINES WANT WAR

**PRESIDENT IRIGOYEN REFUSES TO BREAK WITH GERMANY.**

**Powerful Radical Leader Contends That He Was Elected to Carry Out Certain Domestic Reforms, and He Says That If He Declared War It Would Interfere With His Peace Programme.**

IT is not a matter of much concern to the allies whether a Southern American republic declares war on Germany. This war is between heavyweights, and the flyweights cannot be expected to greatly affect the result, no matter on which side their influence is cast. The British fleet cuts them off from Germany; they are not in a position to lend money; the supplies they have are in the market, and the only possible purchaser is the Entente. Therefore, none of them is able to hurt us, and if one of them should suddenly go musty or turn Bolshevik, no cold chills would be produced thereby. Nevertheless, the moral support of South America counts for a good deal, especially in North America, and we rejoice to think that Germany has no official friends in Latin America. Some of the republics have already declared war on her, notably Brazil; the Argentine, with far more provocation, remains neutral, and there is a tendency to look askance at Argentina on this account.

There can be no doubt in the world that the overwhelming sentiment in Argentina is against Germany. The Luxbury revelations were followed by anti-German riots. The Parliament of the country has voted in favor of a declaration of war, and yet because in republics the nominal head of the nation has greater arbitrary power than in a monarchy, the country remains at peace. The President blocks the way, and it appears that it will take a revolution to force Argentina into the ranks of Germany's active enemies. Irigoyen, the President, refuses to accept the German challenge conveyed in the famous "sperlos versenkt" despatch, and on this account the tendency to consider him a German agent is general. However, according to the Brooklyn Eagle, which is unusually well-informed upon the matter, Irigoyen is not a pro-German. He is unpurchasable. It may be that he has fallen a victim to the specious arguments urged by Luxburg, whose insanity is officially conceded, but there is no ground to suppose that he has accepted German money.

If he has there must be something about German money which makes it different from other money. Irigoyen has refused money before, big money. He has chosen to live as a poor man when he had opportunities of becoming a wealthy man. For years he has been the most influential man in the Argentine. Yet he remained a mere professor of a university. His aloofness won for him the nickname of "the Monk." While Irigoyen was a household word in the great republic, his face was familiar to few of his fellow-citizens. Many of them, perhaps, who as boys had heard of him, supposed that he was dead, and no doubt many of them were shocked when in 1916 it appeared that he was a candidate for the presidency. It was almost as though Sir John A. Macdonald turned up in a Canadian bye-election. It seems that the reason Irigoyen does not do what the great majority of the people want him to do, and declare war on Germany, is owing to the fact that in this election he was returned on a particular ticket. The world war did not figure in the election; therefore Irigoyen will not permit it to figure in his administration. He believes, it is said, that the task entrusted to him is of more importance to the people than any effect the great war can have upon them. He was elected for a six-year term, and believes that it will require another six years to put into effect all the reforms to which he is pledged.

The party which Irigoyen leads is the Radical party. It is unlike any other political organization in the world. When it was formed the members took a pledge never to accept any public office. However, Irigoyen found himself unable to resist the temptation. The Radical party was made up of critics. Men of all existing parties joined, pledging themselves to attack any incompetent or dishonest government, no matter what its name might be, but to stand aside when offices were being passed around. At first the Radicals were laughed at; later on they were listened to, and eventually they found themselves the strongest political unit in the Argentine. In these years Irigoyen, who was a university professor, continued to turn in all his salary to the party's exchequer, living himself on a small private income.

He refused to permit his followers to contest any election until they were morally certain of winning it. The Radical ideas, in the meantime, continued to permeate the country and had made such headway that in 1916 Senor Roque Saenz-Pena, the President, decided to appeal to the electors on the issue of universal, secret and compulsory voting. He was greatly astonished when he found Irigoyen suddenly emerge from his academic obscurity and place Radical candidates in the field. Saenz-Pena had supposed that his progressive measure would have the support of the Radicals, and looked for no opposition from them. The Radicals, however, while approving the measure, which indeed they had suggested, decided that the time had come for them to take over the government of the country. They were elected by tremendous votes, and have since been trying to put through a great budget of domestic reforms. It is on his account, probably, that Irigoyen refused to break with Germany. A war would disturb his peace programme.

Wise is the man who can keep appearances up and expenses down.

The man who kinds fault with his neighbour exposes one of his own.

# Back Ache!

NATURE gives warning of approaching disaster, and backache tells you that the kidneys are deranged.

As soon as the kidneys fail poisons are left in the blood, which cause aches and pains, rheumatism and lumbago.

The digestive system is interfered with, and there is gradual loss of flesh and harshness and dryness of the skin. There is often headache and dropsical swelling of the limbs.

The most effective treatment is that which awakens the action of the liver and bowels, as well as the kidneys, for these organs work together in removing the poisonous impurities from the system.

This is the reason why Dr. Chase's Kidney-Liver Pills are so successful in the treatment of diseases of the kidneys. This is why they frequently cure when ordinary kidney medicines fail.

Just put this medicine to the test when you have backache, headache and other indications that these filtering and eliminating organs are sluggish in action, and see how quickly they will respond.

Prevention is always the wiser course. For this reason it is well to keep Dr. Chase's Kidney-Liver Pills at hand, and by regulating these organs forestall serious disease.

## Dr. Chase's Kidney-Liver Pills

One pill a dose, 25 cents a box, all dealers, or Edmanson, Bates & Co., Ltd., Toronto. Do not be talked into accepting a substitute. Imitations only disappoint. 7


## Living Failure in Show Window.

A living example of "a failure" was exhibited in the show window of a vacant store in St. Louis by a correspondence school as an advertising scheme.

A dishevelled man past the prime of life, wearing worn and dirty clothes, with dirty hands, uncombed hair, and scrawny mustache, and a leer on his face, sat at a table, such as might be in the back room of a saloon playing solitaire with a greasy deck of cards. On the table beside him was an empty whisky bottle. On the window was a large sign reading: "A failure. This man is a failure because he wasted his spare time."

## Another Objector.

Pa—I am afraid that boy of ours has been reading some of this German propaganda.

Ma—Why so?

Pa—When I took him out to the woodshed just now he said he didn't think relatives ought to fight relatives.

## Kills Microbes.

Large quantities of hydrochloride of soda are now being used in the laundry of a certain hospital for destroying micro-organisms and removing stains, without appreciably injuring the fabrics. This solution is prepared by the electrolysis of a 4 per cent solution of common salt and water.


**You Get Better Cough Syrup by Making it at Home**

**What's more, you save about $2 by it. Easily made and costs little.**

You'll never really know what a fine cough syrup you can make until you prepare this famous home-made remedy. You not only save $2 as compared with the ready-made kind, but you will also have a more effective and dependable remedy in every way. It overcomes the usual coughs, throat and chest colds in 24 hours—relieves even whooping cough quickly.

Get 2½ ounces of Pinex (50 cents worth) from any good drug store, pour it into a 16-oz. bottle and fill the bottle with plain granulated sugar syrup. Here you have 16 ounces—a family supply—of the most effective cough syrup that money can buy—at a cost of only 55 cents or less. It never spoils.

The prompt and positive results given by this pleasant tasting cough syrup have caused it to be used in more homes than any other remedy. It quickly loosens a dry, hoarse or tight cough, heals the inflamed membranes that line the throat and bronchial tubes, and relief comes almost immediately. Splendid for throat tickle, hoarseness, bronchitis, croup and bronchial asthma.

Pinex is a highly concentrated compound of genuine Norway pine extract and has been used for generations for throat and chest ailments.

Avoid disappointment by asking your druggist for "2½ ounces of Pinex" with full directions and don't accept anything else. A guarantee of absolute satisfaction or money promptly refunded goes with this preparation. The Pinex Co., Toronto, Ont.


## "WORTHY OF COMPARISON."

Wheeling Register: "Through the 'dusting off' process as employed by Germany she has learned that the mettle of her latest opponent is worthy of comparison with those nations that have faced her from the very beginning of the war, and while she may attempt to make fun of Uncle Sam's warriors among the people at home, she knows in her heart that hard days lie in front of her days that will surely bring about an accounting for those terrible wrongs she has inflicted upon humanity."

Dominion Express Foreign Cheques are accepted by Field Cashiers and Paymasters in France for their full face value. There is no better way send money to the boys in the trenches.

# My Best Friend

Is a mother who has once used Chamberlain's Cough Remedy, for she makes a point of telling other mothers about it, and they pass the news around. This has made Chamberlain's Cough Remedy a household favorite through the world.

Just ask some mother who has used it what she thinks of Chamberlain's Cough Remedy—She will tell you that it enables her to get her children through the winter without serious illness from coughs, colds or croup.

"Granny" Chamberlain

**Chamberlain's Cough Remedy**

She will tell you that it is as thoroughly reliable for the youngest child as for the oldest members of the family. You can give it to the baby, the children going to school, or take it yourself, always with the same result—a quick relief.

27 Yours for Health—Granny Chamberlain



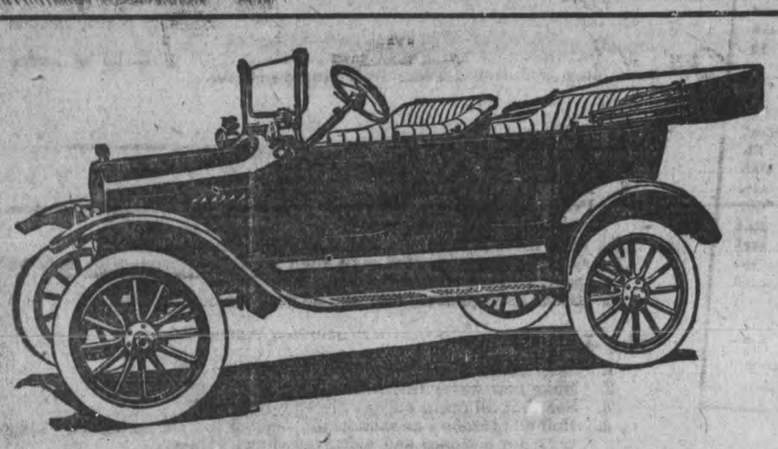

# A Ford Car Takes the Place of all These Things

WHEN you own a Ford you can do away with many articles that are a source of continuous expense to the man who still drives a horse. For instance, not only your driving-horse and buggy, but the single harness, blankets, whips, currycombs, brushes, horse-shoes, pitch-forks, feed-bins, etc.

In their place you have a speedy, dependable, dignified, roomy Ford Car—complete in itself. It is vastly superior to the narrow, cramped buggy that travels so slowly. And when a Ford is standing idle it does not eat three meals a day, and it requires no "looking after."

A Ford will save you time, trouble, and money. It is the utility car for the busy farmer and his family.

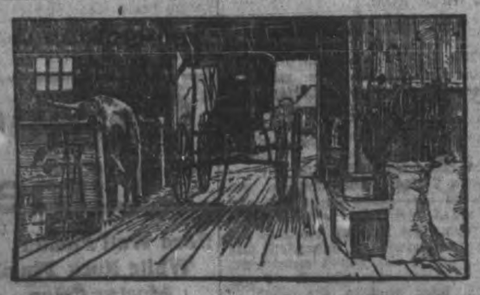

Ford
THE UNIVERSAL CAR

| | |
|---|---|
| Runabout | $525 |
| Touring | $595 |
| Coupe | $770 |
| Sedan | $970 |
| Chassis | $535 |
| One-Ton Truck | $750 |

F. O. B. FORD, ONT.

J. J. DUFFUS, Dealer,
PETERBOROUGH NORWOOD MILLBROOK



## GREAT FIGURES REPORTED BY THE SUN LIFE

THE TOTAL INSURANCE IN FORCE IS NOW $311,870,000.

The Sun Life, amongst Canadian companies, is in a class by itself. Its business in force increases every year by a greater amount than the total new business of most other companies, and its new business itself is more than 50 per cent. greater than that of any other Canadian company. Last year its new business paid for was $47,811,567, and the addition to the business in force was $30,436,245, or well over 60 per cent. of the new issue. The Company adds to its assets every year more than the total amount of the assets of most individual Canadian companies. Last year the addition to the assets was $7,211,178, bringing them up to a total of $90,160,174, and the end of the year will thus see them near the $100,000,000 mark, even if they do not pass it. The company's increase in annual income was greater than the total income of most native competitors, the increase being $769,866, and the total income $19,288,996.

It is astonishing to read that the Sun has already paid to its policy holders $69,094,316, and that last year alone it paid them $8,840,245.

The Company's new Head Office building which adorns Dominion Square, Montreal, is now in occupation, and is unquestionably one of the finest insurance buildings in North America. It will no doubt materially assist the efficient handling of the Company's vast affairs.

—From "Canadian Insurance and Field and Office," March 13, 1918.

**W. H. HILL, Manager, Central Ontario**
Cor. Hunter & Water Sts., Peterboro, Ont.

D. H. MOORE, J. D. CAMERON } Inspectors PHONE 14

**OSTEOPATHY.**

DR. ASA G. WALMSLEY—Osteopathic Physician. Office 1p Sun Life Building Corner of Hunter and Water streets Entrance, 124 Hunter street. 'Phone Office, 649; Residence, 509. Office hours 9 to 12 a.m., 2 to 5 p.m. Evenings by appointment.

**MASSAGE.**

MAY GRIERSON, MASSEUSE—Treatment of Muscular and Nervous disorders—4 Doure Street, Ashburnham. 'Phone 197.

**MEDICAL.**

DR. BUCHANAN, F.R.C.S., Edin., M.R.C.S. Eng., L.R.C.P., London—Eye, Ear, Nose and Throat Specialist. Hours: 9-11 a.m. 2-4 p.m. 7-8 p.m. 'Phone 619. Office, corner of Water and Murray streets.

DR. S. E. HARVEY, Silver Medalist University of Toronto Special attention to diseases of women and children. Office hours: 1.30 to 5 p.m., 7-8 p.m. 'Phone —. Office 213 Brock street.

DR. C. F. W. ROSS, Ex-House Surgeon Grace Hospital, Toronto. Residence:—Keene, Ont. 6 mos-67

**BARRISTERS AND SOLICITORS.**

GORDON, WIDDIFIELD & O'BRIEN, Barristers, Solicitors, Notaries, Solicitors for the city of Peterborough.

J. EDMUND L. GOODWILL — Barrister, Solicitor, Notary Public, etc. Office 37 Water street. 'Phone 191. Successor to Roger, Bennet & Goodwill. Money to Loan at current rates upon easy terms

G. W. HATION, County Crown Attorney Barrister, Solicitor. Trust funds to Loan at lowest current rates of interest on easy terms of repayment.

BECK, KERR & McELDERRY—Barristers, Solicitors, and Notaries. Office, 412 Water street, Peterborough. Money to Loan at lowest current rates of interest on easy terms of payment. E. A. Peck, F. D. Kerr, V. J. McElderry

O'CONNELL & CORKERY—Barristers, Solicitors and Notaries. Money to loan at lowest rates of interest. Daniel O'Connell, John E. Corkery, Hunter St. two doors west of the Post Office

DUMBLE & JOHNSON—Barristers, Solicitors, etc. Office over Toronto Savings and Loan Company, 437 George street. D. W. Dumble, K. C. W. F. Johnston

A. E. DIXON—Barrister, Solicitor, etc. Offices: Corner Hunter and George Sts Entrance, next Madill's Drug Store.

J. G. GUISE-BAGLEY, M.I.M.E.—Barrister, Solicitor, Notary Public, (Successor to Ruddy & Burnham), 440 Water street, Peterborough Money to Loan. Specialist in Patents. 'Phone 54.

HALL & HALL—Barristers, Solicitors and Notaries Public. Hunter Street, Peterborough. Next to St. John's Church Money to loan at lowest rates of interest.
B. H. D. Hall, Basil D. Hall

MOORE & WEARING—Barister and Solicitors, 402 Water street (opposite Post Office). Money to Loan at lowest rates W. H. Moore, K. C., Joseph Wearing M.A.

E. R. HALL—Barrister, Solicitor, etc. Peterborough, Ont. Office, corner Hunter and Water streets, over Canadian Bank of Commerce. Successors to Hall Medd & Davidson. Trust funds to loan on easy terms of payment.

**MONEY TO LOAN.**

GORDON, WIDDIFIELD & O'BRIEN, Barristers, Solicitors, Notaries, Solicitors for the City of Peterborough.

**ARCHITECTS**

W. BLACKWELL—Architect and Civil Engineer. Plans and estimates made for churches, public buildings and dwelling houses. Buildings heating and plumbing a specialty. Office, 373 Water Street, Peterborough.

**TELEPHONE 790**
WHEN YOU WANT YOUR
**Piano or Organ Tuned**
ALL WORK GUARANTEED
W. H. Cunningham, 563 Weller St

**EDWIN ELCOME**
**— TAXIDERMIST —**
Heads, Animals, Birds, Fish, Etc., mounted artistically and permanently
HEADS OF DEER, MOOSE, AND CARIBOU OUR SPECIALTY
Heads, Animals, Birds, Fish, Artificial Eyes, Taxidermist Supplies, Bird and Flower Guide Books for sale
**692 HARVEY STREET**
PETERBOROUGH, ONTARIO

**LUMBER**
BUILDERS' MATERIALS of all kinds. Shingles, Scantlings, Joist and Bill Stuff, Mouldings, Casings, Base and all kinds of Finish. Boxes and Box Shooks, Slabs and Mill Wood.
**Alf. McDonald Estate**
POINT ST. CHARLES MILL

**Toronto Savings & Loan Company**
437 George St., Peterborough

Notice is hereby given that a Quarterly Dividend of Two and One-half Per Cent., being at the rate of Ten Per Cent. per annum for the three (3) months ending 31st March, 1918, has been declared upon the Capital Stock of this Institution, and the same will be payable at the Offices of the Company in this City on and after 1st April 1918.

The transfer books will be closed from the 15th to the 30th March, both days inclusive.

By order of the Board.
Peterborough, March 15th, 1918.

W. G. MORROW
Managing Director


# OUR DAILY SHORT STORY

## If It Hadn't Been for Cutey

By Vincent G. Perry

(Copyright, 1917, by the McClure Newspaper Syndicate.)

Harry Knowles undid the parcel with unwilling fingers. The handwritten address on the outside had told him what it contained. He had hoped Madeline wouldn't take their little quarrel so seriously. He had meant to write her an apology; now it was too late. One by one he lifted the carefully wrapped articles from the parcel. He could tell without removing the tissue paper wrapping what each little parcel contained. The little square box he knew held the ring that had sealed their betrothal—at least they thought it had then. There was the little cameo brooch he had given her the first Christmas, when his salary had been small; there was the necklace and the amethyst ring he had given her on her birthday. The last little parcel he held to his ear, and the ticking sound satisfied him it was the engraved wrist watch that had made her so happy the Christmas before. They were all there—every present he had given her, he thought. No, there was one that wasn't there! But he couldn't expect her to send Cutey back—Cutey, the Boston terrier pup he had bought her that summer. Cutey wasn't a regular present, and besides she thought too much of the little fellow to part with him.

But Harry didn't reckon with Madeline's pride. As much as she loved Cutey, she couldn't keep him because Harry had given him to her. It hurt her more to part with the little dog than with any of the other presents, and after the expressman took him away the flood of tears that she had kept back so long broke forth.

Harry gasped when he saw what the expressman had for him. It certainly must be all off with Madeline now, he thought. To think that she would send Cutey back! There was nothing to do but accept him.

When Harry was transferred a little later to a bank in the West there was only one thing that troubled him—what would he do with Cutey? The little dog had meant much to him in the lonely days that followed his breaking off with Madeline and he had become quite attached to it. The idea of parting with it hurt. There wouldn't be any place to keep the dog when he arrived in the West, and the season out there was just at its worst. If he had thought of that he wouldn't have been so hasty in applying for a transfer; but at that time he had only one idea, and that was to get far enough away from Madeline to forget. At the last moment he thought of sending Cutey to his sister in the country. He would be well taken care of and safe from harm there, he was sure.

The first letter Harry got from his sister after his arrival in the West startled him. Cutey had been stolen. How it happened the sister wasn't sure, but the villagers blamed it on a gypsy band that had been seen in the neighborhood. He wired notices to all the leading papers in the vicinity of the village in which his sister lived, but without result. He wondered if Madeline had stolen it, but dispelled that thought from his mind. Madeline wouldn't stoop to a thing like that.

The West didn't prove such a balm to the wound as Harry had hoped, and finally he decided to go home again. As the train upon which he was returning to the East neared the station he knew so well he found himself wondering if he would meet Madeline, and how she would receive him. Maybe she would listen to an apology now. He could give her back all her presents, just as she had sent them back to him—all except Cutey. That settled it, she wouldn't be able to forgive him, knowing that Cutey was lost. He buried his head in his hands and would have passed the station if the conductor hadn't aroused him.

Although he had been in the city nearly a week, Harry could not muster enough courage to call Madeline by telephone. A vaudeville performance appealed to him most as a retreat from a very lonely and tiresome evening. The performance was dull, until near the end an animal act was staged. Harry sat bolt upright as he caught sight of a familiar little object on the stage. Yes, it was the same walk and the same little wag of the tail; the markings were just the same and the color exact. The quaint little bark assured him. There wasn't two dogs in all the world with a bark like that! It was Cutey! What had he best do? He could hardly restrain himself when he saw the little dog cow before the brutal looking trainer. To see the police, he thought, would be the best plan, and he hurried from the theater.

He tried not to appear excited as he explained to the sergeant at the police station.

"Have you any way of identifying him as the dog you had stolen?" asked the sergeant.

Harry thought for a minute. There was only one person in the city beside himself who would identify the dog, but he couldn't possibly ask her. It looked as if Cutey was lost to him for good. But rather than let the dog be in the hands of that man any longer he would call Madeline and ask her to come to the station house. Perhaps she wouldn't mind when she knew it was for Cutey.

"They didn't answer the 'phone," the operator told him after he had spent nearly ten minutes at the telephone. He hung up the receiver with a sigh, wheeled around and faced—Madeline! She was standing in the doorway that led to the chief's office, staring at him in wonder. As she recovered herself she dropped her eyes quickly.

"This young woman has lost a dog and claims that a performer has it at the Lyric theater," the chief addressed the sergeant. "She says the dog would know her, but has no other means of identifying it."

"Oh, yes, I have," Madeline interrupted. "This a—this young man knows Cutey. He can identify it. Please, Harry, dear!" She was so excited that she did not realize what she was saying.

The sergeant was amused. "This young man is also making claim to a dog at the Lyric, the same dog, most likely," he said.

"Yes, it is his dog."

"Yes, it—is her dog!" The two were talking at once.

"Well, you see, it is our dog. We are to be married—I mean, we were to be married. Oh, what am I saying? Harry, why can't you explain? I'm so excited and nervous!" Madeline was almost crying.

Harry's coolness almost surprised himself. "If you will send an officer to the theater with us, we will assure you the dog doesn't belong to the man that has it at any rate," he said. "We can decide which of us owns it afterward. You see, we both have a very strong claim to it."

The chief agreed.

At the theater the trainer claimed that he had bought the dog from a stranger, but when Harry slipped him $25 he didn't run the risk of an investigation, and handed the dog over.

"If it was a good performer I would not let you have it for a thousand," he said; "but it was too old when I got it to teach it new tricks."

"It is dreadfully late for you to be out alone, Madeline. Do you mind if I go home with you?" Harry asked. "You might lose Cutey, too," he added.

"But Cutey is your dog, Harry." There was a tremor in her voice.

"No he isn't. I was just keeping him for you, Madeline. Don't let our silly little quarrel come between you and Cutey. He thinks too much of you for that. So do I."

They did not speak again until they reached her home. They had been thinking a lot.

"Now promise me, Harry, you will come to see Cutey tomorrow night," Madeline called after Harry as he started down the walk after taking half an hour at the door.

"You bet I will!" he called back.

---

The gems, ornaments, and precious stones belonging to the Shah of Persia are estimated at about seven million pounds.


**MILLINERY ECONOMY** Worth While

You can freshen up your Old Straw Hats, or take new ones, if they are not the color you desire, and re-color with 'DY-O-LA' STRAW HAT COLOR. Put up in Black, Blue, Navy Blue, Tan, Brown, Green, Cardinal, and Purple. Handy little brush with every bottle. Perfectly simple, Simply perfect. TRY IT!

ASK your Druggist or Dealer for
**DY-O-LA Straw Hat Color**

R for Happy Smiles

Abbey's Effer-vescent Salt is usually recommended by the doctor. It's laxative effectiveness is not spoiled by gripeing pains. ABBEY'S is most palatable and gentle acting—a great friend of women and children. 7

ASK YOUR DRUGGIST

ABBEY'S VITA TABLETS
For Nerves and Blood—50 Cents a Box

**Boys, Listen To The S. O. S.—**

The Allies' emergency call to boys for food production. Canadian boys will answer the call and help to save the people of Great Britain, the Allied Nations and their fighting forces from starvation and defeat.

Shoulder to shoulder with the boys in the trenches!

S.O.S.

Soldiers Of the Soil

Thousands of boys who never knew anything about farming made good last year. You, too, can learn and your country will recognize your service with a Bronze Badge of Honour.

Farm work is war work. It is not easy. It calls for unselfish service. But Canadian boys will gladly sacrifice their holidays to send the needed food to their brothers in the trenches.

**March 17th to 23rd** is enrolment week. Ontario needs 15,000 Soldiers of the Soil, from 15 to 19 years of age. What a calamity if parents and their boys should not unite to help the farmers produce food.

**Boys, Your Country Needs You NOW**

**Enrolment**—Enrol with your School Principal or Enrolment Officer whose name will be announced in your local press.

**Farmers**—Apply for farm help to the District Representative in your county, or to the Ontario Government Public Employment Bureau, 15 King St. East, Toronto; 159 Queen St., Ottawa; 83 James St. North, Hamilton; 108 Dundas St., London.

**Canada Food Board**
Ottawa

Thos. A. Thompson
Chairman

16

New April Numbers of
# Columbia Records

**Rigoletto's song that won Stracciari fame**

The climax of Stracciari's triumphant debuts in both New York and Chicago was his dramatic singing of *Cortigiani vil razza dannata*. And this is the song he has now recorded as his Columbia masterpiece. A wonderful record, reproducing the world-famous baritone's art at its best.

49192—$1.50

**Oscar Seagle sings "The Beautiful Isle of Somewhere"**

It has been well said of Oscar Seagle that he always "sings from the heart." And never has he proved it better than in this beautiful and sympathetic recording of McKinley's favorite hymn. On the back, "Ten Thousand Times Ten Thousand."

A2487—$1.00

**Casals' exquisite 'cello record of "Spring Song"**

Acknowledged by musical critics as the greatest living 'cellist, Casals has won even wider popularity through the radiant beauty of his Columbia Records. His interpretation of Mendelssohn's "Spring Song" is an amazing revelation of the 'cello's musical possibilities.

A6020—$1.50

**"Tom, Dick, Harry and Jack, hurry back!"**

A corking patriotic song hit that will surely appeal to "the girls they left behind them." Coupled, appropriately enough, with another lively, timely popular air, "I'll Come Back to You When It's All Over." Both sung by Arthur Fields, the soldier baritone.

A2496—85c

*Many Other Sparkling Numbers*

These are only a few winners from the wonderful, complete April list of Columbia Records including 61 different selections. Beautiful Easter music, opera songs, orchestral numbers, monologues, patriotic airs, song hits, children's records, and dance music. Be sure to get the full list from the nearest Columbia dealer.

Send some records to your soldier. There is a Columbia Grafonola in his Y. M. C. A. or Knights of Columbus hut

Columbia Grafonola

Columbia Grafonola Price $270 With electric motor, $300

New Columbia Records on Sale the 20th of Every Month

Columbia Graphophone Company, Toronto

**The J. M. Greene Music Company, Limited**
**Greene Music Building - Charlotte Street, Peterboro**
**Branches: Kingston Belleville Madoc Lindsay**


## FINDS TRUTH IN A GARDEN

**Little Miss Learns That Beautiful Flowers Grow From Seeds and Not From Wealth of Owner.**

Two children played in a Southern garden. The garden was a marvel of color and beauty. It surrounded the home of the boy whose parents were called "very well to do."

The little girl was the only child of a mother who found it "cheaper to board."

The dainty feminine creature flitted along the walks and across the grass, taking toll of blossoms where she listed. There was no verboten. The boy followed rather stolidly, accepting the care of the flowers when the bunches grew too large for the smaller hands.

At last the little girl seated herself on a bench and rested her curly head against a tree. Her blue eyes, resting upon the beauty before them, glowed with appreciation.

"Oh-h-h! The be-yu-tiful garden!" she sighed.

Then, turning to the boy, "It's because you are rich that you have such lovely flowers, isn't it, Billy?"

"No," said the boy, stolid as always. "It's because we plant the seeds."

**Decay of Metals.**

The most remarkable example of allotropic disintegration of metals is perhaps that of tin. The investigation has shown that the disease can only occur in a temperature not exceeding 64.5 degrees Fahrenheit. Tin decay is, therefore, most prevalent in cold climates.

There are 1,800,000 women engaged in agriculture in the United States. Of this number 700,000 are under twenty years old, and 1,050,000 are negroes mostly in cotton States.

A dairyman who practices economizing wrote recently: "I have just sold a grade cow for three times what she cost me three years ago; I could not have sold her had I not kept records."

An intelligent Frenchman was studying the English language. "When I discovered that if I was quick I was fast," said he, "and that if I was tied I was fast, if I spent too freely I was fast, I was discouraged. But when I came across the sentence, 'The first one won one dollar prize,' I was tempted to give up trying to learn English."—The Argonaut.

FOR SALE BY AL DEALERS.

# SAFE HOME TREATMENT FOR THE CURE OF RHEUMATISM

**CHANGEABLE SPRING WEATHER STARTS THE PAINS BUT THE TROUBLE IS ROOTED IN THE BLOOD.**

## Thousands Throughout Canada Who Are Suffering Can Be Cured Through The Use of Dr. Williams' Pink Pills.

**The twinges and tortures of rheumatism are not due to cold, damp weather as so many people suppose. Bad weather may start the pains going, but the real cause is rooted in the blood. Liniments and rubbing may help deaden the pain, but it always returns and usually in a worse form, simply because this treatment cannot cure. To cure rheumatism to stay cured you must root the poison out of the blood. This is the only sure way—the only sensible way to get rid of the trouble. And the one medicine for doing this which has been pre-eminently successful is Dr. Williams' Pink Pills. These pills actually make new, rich blood that goes right to the root of the trouble, releasing the stiffened joints, clearing away the torturing pains and giving the sufferer renewed health and ease. If you are suffering from rheumatism, or any trouble due to poor, weak blood, you should, in your own interest, at once give this always reliable medicine a fair trial.**

### ACTUALLY CRIPPLED.

Mrs. F. M. Simpson, R. R. No. 1, Blenheim, Ont, says: "For a long time I was confined to bed and actually crippled with rheumatism. The trouble first located in my ankle, then spread to my knees and then to my arms. The limbs were much swollen, and if I moved caused me much pain. I seemed to get weak in other respects and fell off in weight from 156 to 110 pounds. One day while reading I came across the case of a rheumatic sufferer cured by using Dr Williams' Pink Pills. I decided to try them and sent for three boxes. By the time these were gone I had begun to improve, and with help was able to get up. Continuing the use of the pills I was first able to go about with the use of a crutch, which later I discarded for a cane, and then through the use of the pills I was able to throw aside the cane as well, and go about as briskly as I had ever done. I feel that Dr. Williams' Pink Pills have been a blessing to me.

### FREE FROM PAIN.

Mr. Henry Smith, a well known and respected resident of St. Jerome, Que., says: "For upwards of a year I was a victim of rheumatism in a most painful form. The trouble was located in my legs and for a long time I was so bad that I was unable to walk. The suffering which I endured during that time can only be imagined by those who have been similarly afflicted. Doctors' treatment did not help me and then I began trying other remedies but with no better results. Finally I was advised to try Dr. Williams' Pink Pills, and although I had begun to lose faith in medicine, I decided to give the pills a trial. I am very grateful now that I did so for after taking eight boxes of the pills the trouble completely disappeared. I was free from pain, the swelling in the joints disappeared, and I could walk as well as I ever did in my life. I have since taken the pills occasionally as a precautionary measure and I cannot speak too highly in their favor and recommend them to all rheumatic sufferers.

### COMPLETELY CURED.

Mr. A. E. Hinton, Western Ave., Toronto, says: "Up to about a year ago, my wife had suffered for nearly three years from rheumatism, suffering greatly. She had been under the care of several doctors, besides spending dollars on advertised cures, but did not get any relief. One day talking to a fellow clerk, she said her sister had been cured of this trouble by Dr. Williams' Pink Pills. Although not feeling very hopeful, I took two boxes home that evening and urged my wife to try them. By the time they were used they had done her so much good that she required no pressing to continue the treatment, and after taking six or seven boxes she was completely cured. As I have said, this was about a year ago, and she has had no return of the trouble since. I feel very grateful for the immense good Dr. Williams' Pink Pills have done my wife, and I hope other sufferers will benefit by her experience."

**There has been no increase in the price of Dr. Williams' Pink Pills. They are still sold at 50 cents a box or six boxes for $2.50. If your home dealer cannot supply you they will be sent postpaid on receipt of price by The Dr. Williams Medicine Co., Brockville, Ont.**

# The Woman Who Changed

By JANE PHELPS

## AN UNEXPECTED PLEASURE

CHAPTER XXIII

"Thank you, I shall expect you, then." Evelyn said after she had listened a moment. My heart gave a little leap of joy. I had not been mistaken in the thought that he would accept.

"He's coming!" Evelyn exclaimed, "Just think we are to have a real roaring lion at our party. Why Helen, half the women in town would give anything to have him for a dinner, and he's coming to mine. But I believe he's coming because of you, although he didn't say so."

"Nonsense! he's young, perhaps he feels he wouud like to be with the young set occasionally. This is such a queer place. Out home the young folks all went together, that is from about 18 to 25, then the next set, then the older ones. But here everything is so mixed up. I suppose it's family affiliations and all that. But it isn't half so much fun to go out as when things aren't so mixed."

"I know it, Helen, but don't expect me to talk of anything save that Merton Gray is to dine with us. Kurts will be so pleased. He likes him immensely."

I made no reply, but I thought, "who could help liking him?"

**An Occupied Mind.**

It was the day of my lesson in etiquette. But I scarcely heard what Mrs. Sexton said, so filled was my mind with thoughts of the party, and Merton Gray. I was so glad he was going. I felt more as though I knew him than anyone else in town, except Evelyn. He had been so awfully nice at the Loring dinner, it was through him I had met Evelyn and Kurts, and he had not seemed to think I needed polishing, as had all the others.

"I have spoken to you twice," Mrs. Sexton said in an aggrieved tone. "Please pay attention. My coming will serve no purpose unless you do."

I replied meekly, begging her pardon; then she launched forth about people not paying attention, about being a good listener, and a lot of stuff that bored me almost to death when I wanted to go on thinking pleasant thoughts.

She must have told George I was inattentive, for the next day he also gave me a curtain lecture about paying absolute attention to every word she said to me. When he got through I hated her worse than ever. And that wasn't at all necessary.

I hadn't written home no word about her, or my lessons. I knew that mother, bless her heart, wouldn't understand and that the boys would be indignant. Neither had I ever said a word about George's coldness. But instead of looking forward to the time when either father and mother or the boys would visit me, I thought with dread of the task it would be to keep from them the way things were with me. I think that the hardest of all at this time was the thought which was constantly with me that George was ashamed of me.

I had not yet lost faith in his love rather had I ceased to love him. But I shrank from his criticisms, and those of his friends; and at times grew a bit morbid over it. Then, again, I would grit my teeth and say to myself:

"I'll show them! Some day he'll be awfully proud of me! And the others will run after me. I'll show that stuck-up bunch!" Then I would smile at the thought of what George would say if he could hear me. He would think me past redemption.

**Helping Evelyn.**

The day before the party I spent with Evelyn. George never came home to luncheon, yet I asked him before he went if there was any chance that he might. He asked why, and I told him I would go over there, if he wasn't coming. I had really asked the question so that I might have a chance to tel lhim. He might telephone and be angry because I was out.

"You're a married woman, surely you should know whether you are doing what is right and proper without my telling you," he said. "Certainly go, if you want to. I suppose you'll giggle and laugh and have what you call a good time," he sneered.

I couldn't speak, so I didn't try. I knew he would not have liked it, had I not spoken of the fact that I was going; yet he had sneered at me because I did and also because I was going to enjoy myself. Oh, it was hard to please him. Yet when he came to go and I followed him out into the hall, he kissed me good-bye quite nicely, and said:

"Be at home to dinner. I don't like to dine alone."

That was all, but it made me quite happy again. It really takes very little to please us when we are young. So little, it seems a pity we cannot stay young a little longer; and have that little that it takes to make us happy.

I had a wonderful day with Evelyn, but was at home and dressed when George came in. And, wonderful to relate, he didn't say a cross word.

To-morrow—The Day of the Party.

**Almost a Story.**

**Mrs. Budd Pettyjohn insisted there was either a bear or an I. W. W. in their cellar one day recently, and the family went out armed to investigate, but found only a calf that had found a place among the fruit jars and pickles.**

**Drink Buttermilk Freely.**

**The use of buttermilk is largely a matter of habit. Southern cities consume almost as much buttermilk as sweet milk. The difficulty of keeping milk sweet has been largely responsible for the popularity of buttermilk as a beverage.**

**Make Labels Stay On.**

**To fasten the name labels on cans and bottles containing foodstuffs, use a piece of adhesive plaster. This will stick to any surface and the annoyance caused by labels falling off will be at an end.**

# SUNDAY SERMON

## For Those Who Do Not Go to Church

Job, Chap. 1, Verse 21st. 'The Lord gave and the Lord hath taken away; blessed be the name of the Lord.'

Job was a man of eminent piety; sincere, upright and exemplary in his whole conduct, one who regarded the authority of God, and feared to offend him; who reverenced, constantly worshipped and obeyed him. From this principle of holy fear of God, he shunned sin and temptation, and exercised himself to have a conscience void of offence towards God and man. It is supposed that he lived before there was any written word of God but he was acquainted with God's will by tradition and immediate revelation; and he was evidently of the same religion as the patriarchs. His trials tended to his humiliation, but before them he was an eminent believer, a very devoted and excellent person. The country he lived in was the land of Uz, in the land of Arabia. In every nation he that feareth God and worketh righteousness is accepted of him. Job was the principal person in that country, and acted as a ruler. He had abundance of all that thea, and there constituted riches. When the earth was thinly inhabited, it was easy to acquire land, so that Job's wealth is reckoned by the number of his cattle. He was prosperous and yet pious. Though it is hard and rare, it is not impossible for a rich man to enter into the kingdom of heaven. With God this is even possible, by his grace even, even the temptations of worldly wealth may be overcome. He was pious and his piety was a friend to his prosperity for godliness has the promise of the life that now is, and of that which is to come. He was prosperous, and his prosperity put lustre upon his piety, and gave him greater opportunities of doing good. In the abundance of good things God gave him he served God the more cheerfullly. Job had a numerous family; children must be looked upon as blessings, for such they are, especially to good people, who give them good training, set them good examples, and offer up to God prayers in their behalf. Job had many children, yet he did not oppress others, nor was uncharitable. Chap. 31-17. In a word Job was the greatest of all the men in the east. The account of Job's piety and prosperity comes before the history of his great afflictions, showing that neither will secure us from the calamities of human life. Job's sons were grown up and settled. They cheerfully enjoyed their abundance and lived in brotherly love; we read nothing to their disadvantage. But while their pious father beheld their harmony and comforts with satisfaction, his knowledge of the human heart made him fearful lest they should be betrayed into some levity or excess. When their days of feasting were ended, as the priest of his family, he sent and sanctified them, reminding them to examine themselves, to confess their sins, to seek forgiveness with humble devotion; and as one who hoped for acceptance with God, through the promised Saviour, he offered a burnt offering for each of them. Thus Job taught them that even the secret evils of the heart deserved condemnation, and could only be expiated by the shedding of blood an the offering of sacrifice in repentance an humble faith. As he did this continually, we perceive his care for their souls, his knowledge of the sinful state of man, his entire dependance on God's mercy in the way that He had appointed, and his believing regard to the promised redeemer. When these sacrifices were to be offered Job rose early, as one whose heart was on his work. He probably required his children to attend the sacrifice that they might join with him in prayer, that the sight of the killing of the sacrifice might humble them for their sins, and the sight of the offering might lead them to a mediation. The holy angels continuing in the state in which they were first created, love God and are beloved of him as his children. They are here represented as presenting themselves before the Lord, to give an account of their services, and to receive further commands. Satan, the adversary of God, and of his whole creation is represented as intruding amongst them. Without entering into particulars, we learn that Job's afflictions originated from the malice of Satan, by the Lord's permission for wise and holy purposes. Many truths respecting the character and influence of the devil and his angels are here set forth. They continually intrude into the company of God's children on earth, to distract their attention and prevent their benefit and comfort, especially when met in his service, or at the mercy seat. So much is clear—there is an evil spirit, the enemy of God and of all righteousness, who is continually seeking to distress, to seduce if possible, to destroy those who love God. He is their accuser and tempter, ever bringing against them false and malicious charges and insinuating that all their services proceed from selfish motives and laying snares for them, that he may draw them aside from the path of duty. He is indeed under the restraint of an almighty power, but he is premitted to show his malignity. How far this influence may extend we cannot determine, but probably much of the troubles and unhappiness of Christians may be ascribed to his agency. See the account Satan gives of himself. He had been diligently looking on every side to retain his subjects in his service, to urge them to more wickedness and to seek for opportunities of persecuting those who professed to serve the Lord. While we are on this earth we are within his reach and with so much subtilty and industry does he penetrate into all the corners of it, that we cannot in any place be secure from his temptations. He walks about seeking whom he may devour, thus it concerns us to be sober and vigilant, 1 Pet. 5-8. Observe how honourably God speaks of Job. He is my servant. Good men are God's servants; he is pleased to reckon himself honoured in their services; they are to him for a name and a praise, Jer. 13-11. A crown of glory. Isai, 62-3. Notice Satan's base insinuation against Job. He suggests that he was mercenary in his religion and therefore a hypocrite. How impatient the devil was to hear Job praised, he could not accuse him of anything that was bad, and therefore charges him with by-ends in doing good. It is not strange if those that are approved and accepted of God, be unjustly censured by the devil and his assistants. It was true that Job did not fear God for naught; Godliness is great gain. It is not mercenary to look at the eternal recompense; in our obedience to God. He had done for Job what he does for all his own. They are taken under his special care and protection, with all that belongs to them. Divine grace makes a hedge around them and divine providence watches over their natural life. God had prospered him in honest diligence in his labours. Thou hast blessed the work of his hands. The blessing of the Lord maketh rich and added no sorrow.

(To be continued.)

Yours sincerely,
JAMES SUTHERLAND.
352 1-2 Water Street.
March 23rd, 1918.

**Whale Meat is Used.**

**"Whale meat a la Creole," is the new offering on a San Francisco hotel menu. The portions are large and juicy, delightfully seasoned, and cost 75 cents each. The new food has come to stay, according to the hotel experts. It is a war-time food resource of the United States that has been overlooked. Many tried it and pronounced it good. The whale meat is supplied by a sea products company, which has bought property at Moss Landing and will establish a packing house there. The meat resembles beef in appearance, texture and flavor. There is no fishy taste about it.**

**This Good Old Remedy**

**isn't just a purgative. Quite the contrary.**

**It makes purgatives unnecessary by keeping the liver lively.**

**Take small doses regularly—a larger dose only if you're sure you need it.**

**That's been the rule of hearty, sprightly, happy folks for 50 years.**

CARTER'S LITTLE LIVER PILLS

Genuine bears Signature
Brentwood

**Colorless faces often show the absence of Iron in the blood.**

**CARTER'S IRON PILLS will help this condition.**


## MUST USE SPADE CAREFULLY

**Old Battlefields Will Have to Be Worked With Care to Avoid Countless Unexploded Shells.**

A great deal of careful spade work will be required in the northern part of France. Old battlefields covered with wild flowers, as I have seen them, observes a Paris correspondent, are in wide stretches a slumbering menace. Months after the war is over, naval men have told me, mines will still make voyages perilous in certain sea areas. For perhaps many months more it would be equally as perilous for a farmer to plow these once fertile fields in the great war's battle swept areas.

Here and there are danger signals indicating unexploded mines. And the immense power of these mines is easily gauged by looking at the enormous craters where some of them have been "blown." The war has gone on its way and left these souvenirs of its intensity and deadliness. Here, there and everywhere are unexploded shells, German "minnies," or Boche "Jampots."

What can a "jam pot" do? I was talking with an officer who was in a first line trench early in the war when one of these infernal machines was lobbed over from the German lines. It stuck its nose in some soft mud and did not explode. It was permitted to rest in peace by the battalion then in that part of the line. Another battalion came, and one man decided to fire into it with his pistol to explode it and thus remove the ever present menace. The bullet pierced it, but it did not explode. He moved closer and fired another shot, and they found nothing of him after the second shot.

## NEW TYPE MIDGET TRACTOR

**Conventional Caterpillar Design to Be Used as Substitute for Narrow-Gage Industrial Railroads.**

A small tractor of the conventional caterpillar type which is designed as a substitute for the narrow-gage industrial railroads operated in connection with large plants, has recently made its appearance, says Popular Science Monthly. It can move material rapidly from one department of a factory to another and pass obstacles, since it does not require roads or tracks for its operation. Furthermore, it does not mar the surface over which it passes, because it lays its own track as it goes along.

For this reason it can be used inside factory buildings. It can pass through doorways of the ordinary size, and when not used in transporting material from one department to another, it can be employed in the shipping room or on the loading platform. It is but 50 inches wide and 52 inches high.

There are any number of other uses to which the industrial tractor may be put. For instance, it can be employed for pulling loaded wagons out of excavations, or it can be used in logging camps, or in lumber yards, mines and shipyards.


**TROUBLED WITH CONSTIPATION**

**From 16 to 20**

Constipation is one of the commonest ills of mankind, and one too often allowed to go unlooked after until some serious complication sets in.

If the bowels are properly looked after there will be no constipation, jaundice, sick or bilious headaches, heartburn, coated tongue, sour stomach, floating specks before the eyes, etc.

Milburn's Laxa-Liver Pills will keep your bowels so regulated that in no time the constipation will disappear entirely.

Miss Emma E. Melanson, Halifax, N.S., writes: "I am now 20 years of age, and since I was 16 I have been greatly troubled with constipation, so much so that at times I would be in bed 3 or 4 days a month. I tried all the old-fashioned remedies, castor oil, cascara, etc., with only temporary relief, until my sister-in-law gave me some of Milburn's Laxa-Liver Pills. From the first they seemed beneficial, and I gave them a fair trial. This was two years ago, and with an occasional dose I have kept entirely free from constipation for the period mentioned."

Milburn's Laxa-Liver Pills are 25c a vial at all dealers, or mailed direct on receipt of price by The T. Milburn Co., Limited, Toronto, Ont.


## "Tell Me How To Be Beautiful"

**Get Rid of All Pimples, Blackheads and Skin Eruptions—Purify the Blood With Stuart's Calcium Wafers**

Trial Package Mailed Free.

**Stuart's Calcium Wafers Surely Do Give a Lovely Complexion.**

The reason why Stuart's Calcium Wafers beautify the skin is their natural tendency to seek the surface.

The wonderful calcium sulfide is one of the natural constituents of the human body. You must have it to be healthy. It enriches the blood, invigorates skin health, dries up the pimples and boils, eczema and blotches, enables new skin of fine texture to form and become clear, pinkish, smooth as velvet and refined to the point of loveliness and beauty. This is "how to be beautiful." Stop using creams, lotions, powders and bleaches, which merely hide for the moment. Get a 50-cent box of Stuart's Calcium Wafers at any drug store to-day.

And if you wish to give them a trial send the coupon below.

FREE TRIAL COUPON.

F. A. Stuart Co., 610 Stuart Building, Marshall, Mich. Send me at once, by return mail, a free trial package of Stuart's Calcium Wafers.

Name .....
Street .....
City .....State .....


**HEAT PRODUCING COAL**

Use Our

**PITTSTON COAL**

It Makes Warm Friends

Terms Positively Cash

**Weir & McCarthy**

Coal and Wood Dealers

111 Hunter St., East City. 'Phone 96

**WHEN YOU WANT COAL CEMENT Sewer Pipe**

CONSULT

**H. B. TAYLOR & SON**

Cor. Aylmer & Wolfe

'Phone 209

**HIRST'S PAIN Exterminator**

**Why Suffer with Rheumatism—*Hirst's stops the pain!***

It is always effective, and acts quickly. Buy a bottle and follow simple directions on the circular in the package. Hirst's Pain Exterminator is the same old family remedy that has stood the test of 40 years. It should be in every household—it relieves lame back, lumbago, neuralgia, sprains, lame joints and muscles and all similar troubles. Get it today.

HIRST REMEDY COMPANY, HAMILTON, CANADA

Also makers of HIRST'S Family Salve (50c), and HIRST'S Pectoral Syrup of Horehound and Elecampane (25c), for coughs and colds.

Once used—always bought 35¢ BOTTLE All dealers—or write us!

**Doctor Tells How To Strengthen Eyesight 50 per cent In One Week's Time In Many Instances**

**A Free Prescription You Can Have Filled and Use at Home**

Do you wear glasses?

Are you a victim of eye strain or other eye weaknesses? If so, you will be glad to know that according to Dr. Lewis there is real hope for you. Many whose eyes were failing say they have had their eyes restored through the principle of this wonderful free prescription. One man says, after trying it: "I was almost blind; could not see to read at all. Now I can read everything without any glasses and my eyes do not water any more. At night they would pain dreadfully; now they feel fine all the time. It was like a miracle to me." A lady who used it says: "The atmosphere seemed hazy with or without glasses, but after using this prescription for fifteen days everything seems clear. I can even read fine print without glasses." It is believed that thousands who wear glasses can now discard them in a reasonable time and multitudes more will be able to strengthen their eyes so as to be spared the trouble and expense of ever getting glasses. Eye troubles of many descriptions may be wonderfully benefited by following the simple rules. Here is the prescription: Go to any active drug store and get a bottle of Bon-Opto tablets. Drop one Bon-Opto tablet in a fourth of a glass of water and allow to dissolve. With this liquid bathe the eye two to four times daily. You should notice your eyes clear up perceptibly right from the start and inflammation will quickly disappear. If your eyes are bothering you, even a little, take steps to save them now before it is too late. Many hopelessly blind might have been saved if they had cared for their eyes in time.

Note: Another prominent Physician to whom the above article was submitted, said: "Bon-Opto is a very remarkable remedy. Its constituent ingredients are well known to eminent eye specialists and widely prescribed by them. The manufacturers guarantee it to strengthen eyesight 50 per cent in one week's time in many instances or refund the money. It can be obtained from any good druggist and is one of the very few preparations I feel should be kept on hand for regular use in almost every family." It is sold in this city by The Warne Drug Company.

YOUR GROCER SELLS "SHINO" in Big Yellow Tins for 10 cents.

**SHINO STOVE POLISH**

EASY TO SHINE
LASTS A LONG TIME

**Robert Hicks & Co**

Limited

**Screened COAL**

General Office: Murray St
Branch Office: 284 Charlotte
Phones 48 and 477

Read the Want and For Sale Advts. on Page 3

# The Evening Examiner

Pages 7-14

PETERBOROUGH, SATURDAY, MARCH 23, 1918

## Germans Penetrate British Defensive Zone Near St. Quentin

## The Battle Develops In Intensity On The Western Front

# GERMANS FIRING ON PARIS WITH 240 MILIMETRE SHELLS

**Ten Persons Killed and a Number Injured in French Capital ---British Are Still Presenting a Solid Front to the Enemy--Conflict Continues to Rage With Increasing Violence.**

### FRENCH REPULSE GERMAN ATTACKS

(Canadian Press Despatch.)

PARIS, March 23.—The Germans have been firing on Paris with long range guns. Since eight o'clock this morning shells of 240 milimetres have been reaching the capital and suburbs at intervals of a quarter of an hour, killing about ten persons and wounding about fifteen. The shortest distance from Paris to the front is over 100 kilometres (62 miles).

The announcement that Paris was being bombarded was made officially this afternoon. Measures for counter-attacking the enemy's cannon are under execution.

### BRITISH TROOPS ARE PRESENTING SOLID FRONT TO THE GERMANS. LINES HAVE BEEN WITHDRAWN.

(Associated Press).

BRITISH ARMY HEADQUARTERS IN FRANCE, March 23. — The British, gallantly fighting, are still presenting a solid front to the fiercely attacking Germans, although the defensive troops have withdrawn their lines in certain places for strategic reasons. All day yesterday and much of last night the conflict continued to rage with increasing violence as fresh German divisions were hurled into the fray in an attempt to smash through the British defences. The Germans this morning were pressing hard the British forces defending Hermies (about two and a half miles back of the old line, in the region southwest of Cambrai).

PARIS, March 23. — The Germans launched an attack on the French lines in the Woevre district last night, which was dispersed by French fire. The Germans suffered appreciable losses, and left many prisoners in the hands of the French.

### GERMAN PROGRESS WILL BECOME MORE DIFFICULT AS ENEMY MOVES AWAY FROM BASES.

(Canadian Press Despatch.)

LONDON, March 23.—The statement of the British War Office that troops west of St. Quentin are falling back to prepared positions indicates that the Germans, although they have broken through the British defensive system, have not pierced the entire British zone of defence. The allusion in the British statement to the defensive system may be only to the main battlefront system, behind which other lines have been prepared. If that is the case, the Germans have done little more than repeat what the British did in the Battle of the Somme, when they pierced the Hindenburg line and captured long stretches of it, forcing the Germans to retreat to prepared positions in the rear. The experiences of the attacking forces in other campaigns show that the Germans, as they progress, are likely to find their movements more difficult and the resistance of the British more effective. The more deeply they strike into the British lines, the further they must move from their bases, entailing increasing difficulties in providing supplies for their troops. They must move forward over a devastated area, while the British will have the great advantage of good roads and railroads. Perhaps the greatest problem of the Germans will be to bring up their heavy artillery. In every previous campaign of this nature, it has been necessary for the advancing forces to halt frequently while bringing up heavy pieces. The extent of the British defences has been a subject of much speculation, but it is known they have been vastly improved during last winter.

### GRAND FLEET ACTION MAY BE ATTEMPTED IN CONJUNCTION WITH THE PRESENT OFFENSIVE.

(Special to The Toronto Star and The Peterborough Examiner.)

(By Ed L. Keen).

LONDON, March 23.—Lack of German innovations in strategy and weapons in their offensive renders the British extremely cautious.

They still believe the enemy may try a surprise—perhaps an attack to the north (against the Channel ports of Dunkirk and Calais), when the British resources are diverted against the present centre of the German advance in the Cambrai sector.

It is pointed out that the Germans are attacking positions which they once abandoned themselves—retaking each foot at infinitely greater cost than the advance is worth, unless they succeed in smashing through. Col. Repington, military expert of the Morning Post, warns of the possibility of a Grand Fleet action in conjunction with the offensive.

**The Examiner Bulletin Service Will Open Tomorrow at Nine O'Clock and Continue All Day**

## Tobacco Fund Is Appreciated

The following is a copy of a card received from France by Mr. H. Dearle, Secretary of the Peterborough Branch of the Overseas Club Tobacco Fund. It is a tribute to the work performed by the Club:

France, 19-2-18.

"Dear Mr. Dearle:

I beg to take this opportunity of thanking you for cigarettes, which were handed to me by Corporal C. B. Sloan. They were a splendid smoke and arrived at a time when cigarettes could not be obtained.

"The Tobacco Fund is one of the few organizations which really do deliver the goods.

"Sincerely yours.

"HARRY HOLDEN."

## SPIRIT OF UNREST IN CANADA MAY BECOME A DANGER

**Timely Counsel By Mr. G. A. Gillespie at Extraordinary Session of the County Council This Morning**

### TO GROW SPRING WHEAT

At a special meeting of the County Council this morning, called at the request of the Lieutenant-Governor, Mr. G. A. Gillespie, M.P.P., addressed an appeal to farmers that applies with equal force and timeliness to city dwellers.

The weight of the burdens of war are beginning to press upon the people, Mr. Gillespie stated, and there is an apparent unrest and opposition revealing itself that portends evil to the country unless the people realize their duty to work in harmony, and by their cordial co-operation one with another to stamp out this spirit of unrest and dissention.

Farmers, he continued, are voicing their complaints that they are facing extreme difficulty in working their farms and obtaining supplies of feeds and other articles. In the cities, on the other hand, farmers are blamed for the high cost of foodstuffs, and instead of joining forces these great elements of Canada are showing a tendency to drift apart.

Mr. Gillespie impressed the members of the Council with the necessity of combatting this cleavage, and also pointed out the duty that devolves upon city people of silencing expressions that can only work to the advantage of the enemy.

The Empire faced an extremely critical year, and its people should resolve their differences and work together for the common object of providing every possible help in the prosecution of the war.

**Meetings Throughout the Province.**

Simultaneous meetings of all the County Councils of the Province were held this morning in response to the proclamation issued by Lieutenant-Governor Hendrie, "to consider ways and means to stimulate or assist in the maximum production of essential food stuffs."

Following Warden Anderson's suggestion, a resolution was passed advising the farmers of Peterborough each to sow at least five acres of Spring wheat this season, and as much coarse grain as possible for the stimulation of hog production.

Another resolution embodied a request from the Council that the Minister of Militia exempt or give leave of absence to skilled farm labourers in the draft until June 1st at least.

**Must Use Good Judgment.**

Mr. Gillespie explained that farmers must use good judgment in adopting the resolution respecting the planting of Spring wheat. He was confident that the farmers needed no urging to put forth their best efforts, but certain advice might be beneficial to them. Some farms might not be suitable for Spring wheat, but most

(Continued on Page 13.)

## SUPREME CONFIDENCE

**London Press Comment on Western Front Offensive—Germany Staking All Her Chances on the West Front**

### FIRST LINE OF DEFENSE

(Special to the Toronto Star and The Peterborough Examiner.)

**LONDON, March 23.—The attention of all England was centred to-day on the western front. There was no boastfulness but the feeling was one of supreme confidence and pride in the army which stands on the first line of defense between democracy and autocracy.**

**The Times says:**

**"Germany evidently is resolved to stake all her chances on the western front, and adds:**

**"She has committed herself to the greatest gamble in history. We believe she will fail and it is precisely because the failure of the present attack must react disastrously upon Germany that we derive encouragement from the military positions as it is disclosed today."**

**The Manchester Guardian says:**

**"If the Germans persist in attacks and lose they will have lost the war."**

## HOOD KNITTING CO. GOES TO PORT HOPE

Port Hope Guide.—Mr. Geo. Hood, sole proprietor of the Hood Knitting Company, was in town, and met a few members of the council relative to establishing his factory here. Satisfactory arrangements were made, and to-day Mr. Hood purchased the property on Mill street, owned by Mrs. Needham. The sale was made by Mr. J. L. Thompson.

At one time the Hood Company did business in Lindsay.

## SPECIAL SERVICES AT BROWNTON

Last evening Adjutant Trickey addressed another large and enthusiastic meeting at Brownton. "Should Christians Dance?" was the subject of his address. "Why this War?" will be the subject to-night. To-morrow the Temple band will visit Brownton and assist in the services. The subject for the morning service will be "Grave Clothes." In the evening the subject will be "The Unpardonable Sin."

Special music will be supplied by the Temple songsters at the evening service.

## Turning Guns Out By The Thousands

(Special to The Toronto Star and The Peterborough Examiner.)

**WASHINGTON, March 23.—America is well on the way towards turning out by the thousands mobile artillery cannon which shall rain death and ruin over the Teuton lines.**

**An official summary of progress by the ordnance bureau gun division today showed that it "has arranged for the production of many thousand cannon and the erection and complete equipment of sixteen plants for their manufacture. All these plants are well under way and a number are practically complete."**

**Frank Jenne Says—**

Man is filled with Doubt, because there is so much Deception in the world. For years the clothing trade was a junk business, as full of deception as a garden of weeds. The "Price-in-the-Pocket Label," put there by makers who guaranteed the garment worth that price, was the first step upward.

I have faith in Semi-Ready Clothes and in the people who make them, and the only doubter is he or she who has not seen and therefore doesn't know that they are worthy of the best dressed man. "Come to me."

NOTICE.

THE ANNUAL MEETING OF THE BOARD OF TRADE WILL TAKE PLACE TUESDAY, MARCH 26TH, AT 8 P. M., IN THE COUNCIL CHAMBER. EVERY MEMBER IS EARNESTLY REQUESTED TO BE PRESENT. 3d-68

## WERE FINED $100 APIECE

**George W. Dinsdale and John W. Boorman Must Pay For Having Possession of Proscribed Literature**

### OPTION OF 6 MOS. IN JAIL

Magistrate Dumble this morning imposed a fine of $100 each, and in default of payment six months in the county jail, upon George W. Dinsdale and John W. Boorman, whom he found guitly of having in their possession literature prohibited by an order-in-council respecting the censorship, namely, "The Finished Mystery," and "The Bible Students' Monthly."

Mr. G. N. Gordon, solicitor for the defendants, complained that the penalty was too severe and urged His Worship to modify it.

"The maximum fine is $5,000 or five years," replied His Worship. "Haven't I modified it?"

"That was made for Sir Donald Mann or other wealthy men," Mr. Gordon suggested.

"This is a serious matter that such theories should be permitted to spread weakness when the country needs all its strength," His Worship stated.

Referring to the defendant Dinsdale, Mr. Gordon pleaded that he had burned all the prescribed literature he had except one old copy of the Bible Students' Monthly which he inadvertently overlooked.

"The evidence shows that he was their high priest and teacher in Peterborough," the Magistrate replied. "He was secretary of the club."

"He hasn't been secretary for months," Mr. Gordon emphasized.

Magistrate Dumble stated that the Russell teaching criticized Roman Catholic and Protestant religions, and Christianity as a whole.

"You are not fining these men because Christianity is criticized?" Mr. Gordon asked.

"It is against Christianity and the welfare of the State. I am very sorry that I have to impose this sentence. We can't have our soldiers drilling in one part of the town and disloyalty being preached in another."

Mr. Gordon pointed out that this was the first case of its kind in Peterborough and asked that the fine be lightened.

"I can't," was the Magistrate's terse reply.

"Yes, you can, your Worship," Mr. Gordon rejoined, stressing his verb.

"But I won't," was the decisive answer and the Magistrate added that the sentence should have a salutary effect. "These people knew the law," he said.

"That order-in-council might have been made in Prussia," was Mr. Gordon's partying shot.

Both fines were paid this morning.

**The Boorman Judgment.**

Both judgments were written, and Boorman's was delivered first.

The information in this case charges Mr. Boorman with having on Tuesday the 19th day of March, 1918 in his possession or premises in his occupation or under his control a quantity of literature, to wit: "The Finished Mystery" and "The Bible Students' Monthly."

The search warrant being issued the police found in his residence and place of abode, the following books, etc.: One copy of a publication, "The Watch Tower," a pamphlet "The Great Battle of Ecclesiastical Heavens." One copy of "Cryptology of the Kingdom, a plan of the Ages, "revealed in the parables of Jesus", by Dr. Horace E. Hollister. One copy of "An Answer to Dr. Gray by W. H. Bradford." One copy of Pastor Russell's Sermons." One copy of "The Finished Mystery" and in another room occupied by him, one copy of "The New Creation Studies in Scripture, Series VI." One copy of "The Divine Plan of the Ages." One copy of "Thy Kingdom Come." One copy of "The Time is at Hand." These books and publications are all published for the school who are followers of Pastor Russell and amongst these publications are some that are prohibited by

(Continued on page 11.)

FOR SALE.

MY McLAUGHLIN-BUICK, FIVE-PASSENGER CAR, NO BETTER APPOINTED CAR IN PETERBOROUGH. NEW ENGLISH PACKARD CLOTH CUSHION COVERS, NEW TIRES, NEW REGULATION LENSES, COMPLETE IN EVERY PARTICULAR. THIS IS NOT A CHEAP CAR, BUT A GOOD CAR CHEAP. REASON FOR SELLING— BUYING A RUNABOUT. CAN BE SEEN BY APPOINTMENT. REG. H. TURNER, 'PHONE 180 OR 501. 3d-68

## Enemy Has Broken Through The British Defensive System

**British Troops Are Falling Back in Good Order to Prepared Positions---Unless British Are Able to Restore the Situation by a Counter Attack a Withdrawal on a Wide Front May Be Necessary--Very Heavy Fighting With Fresh Enemy Forces Is In Progress.**

### WAR OFFICE ISSUES OFFICIAL REPORT

(Canadian Press Despatch.)

LONDON, March 23.—(Official).—Powerful enemy attacks, with a great weight of infantry and artillery, it is believed, has broken through the British defensive system west of St. Quentin, the War Office announces. The British troops on the northern portion of the battlefield are holding their positions. The British west of St. Quentin are falling back in good order to positions further west. Very heavy fighting, with fresh enemy forces, is in progress.

BRITISH ARE FALLING BACK TO PREPARED POSITIONS.

The War Office states that there are prepared positions behind the British, to which they are falling back. The statement follows:

"Heavy fighting continued until a late hour last night on the whole battle front. During the afternoon powerful hostile attacks, delivered with a great weight of infantry and artillery, broke ough our defensive system west of St. Quentin. Our troops on this part of the battle front are falling back in good order across devasted areas to prepared positions further west. Our troops an the northern portion of the battle front are holding their positions. Very heavy fighting with fresh hostile forces is in progress.

DEFENSIVE ZONE BROKEN FOR FIRST TIME ON WESTERN FRONT.

For the first time in the war on the Western front, since the opposing armies established themselves in their trench systems, the defensive zone has been broken through. In other great attacks the British, French and Germans have been able to bend back the line, but not to strike through the zone of defensive. Many military critics had reached the opinion that on account of the strength of the lines it would be impossible to break them until one side or the other had been worn down to such a point that it would be no longer able to man it strongly.

Unless the British are able to restore the situation by a counter attack, a withdrawal on a wide front may be necessary with open field warfare. The point at which the British line has been broken is near the southern end of the German attacking front, which extends from Arras to La Fere, fifteen miles below St. Quentin. Below this the sector is a great arc in front, where the line approaching nearest to Paris turns sharply to the east. The German offensive has developed with almost unparalleled rapidity. One reason for this is indicated in Field Marshal Haig's reports, showing that the Germans are constantly bringing up fresh bodies of troops.

## BERLIN REPORT

**Enemy Claims the Capture of 25,000 Prisoners and 400 Guns**

### 2nd LINE PIERCED

(Canadian Press Despatch.)

**BERLIN, March 23. — Between the Fontaine Les Croisilles and Mouevres the German forces penetrated into the second enemy position and captured two villages, army headquarters announced today. The British counter attacks failed. So far, the statement announces, 25,000 prisoners, 400 guns and 300 machine guns have been taken.**

## AIR RAID MAY BE THE EXPLANATION

**Paris, March 23—Paris was raided by enemy air forces to-day it was officially announced. There were several victims.**

**The above air raid is probably the explanaion of the rumor that Paris is being bombarded by 240 milimetre nine and a half inch shells from a distance of sixty-two miles. This message was received at 4 o'clock this afternoon.**

## All Saints' Church Women's Guild Annual Meeting

The Women's Guild of All Saints' Church, held their annual meeting on Friday afternoon at the home of the president, Mrs. R. N. Jones, Charlotte street, about thirty-five members being present. The secretary, Mrs. Clarke, read the reports for the year which were very encouraging. Mrs. Jones, the retiring president, was presented with a bouquet of carnations and a beautiful fern in appreciation of her faithful work during the past two years. The following officers were elected for the ensuing year: President, Mrs. Blois; Secretary, Mrs. Jos. Crowe; Treasurer, Mrs. A. A. Hascill.

WANTED.

TEAM TO PILE WOOD IN FIELD FROM WOODS. APPLY 117 AYLMER. 'PHONE 698. 3d-69

SEE US FIRST.

When eye trouble develops. Glasses are needed to correct a latent defect; relieve an undue eye-strain, or compensate for hardening eye tissues. Glasses only can relieve these troubles. See Dr. Lacy, 410 George street.

## BANDSMEN, ATTENTION

**It has been decided to increase the present strength of the 57th Regt. Band from 30 men to 50, and with this object in view all bandsmen in the City are cordially invited to become members. Instruments provided and all the privileges of first-class quarters at the Armouries accorded new men as well as every assistance in securing positions. Rehearsals every Monday and Tuesday. Further particulars on application at the Conservatory of Music. s.t.t.-tf.**

# Evening Examiner

Phones—Editorial 1461, Business Office 1600. Private Branch Exchange to all Departments.


## CIRCULATION RETURNS

Week Ending March 16, 1918.

| | | | |
|---|---|---|---|
| Monday | 5,700 | Thursday | 5,700 |
| Tuesday | 5,700 | Friday | 5,700 |
| Wednesday | 5,715 | Saturday | 5,825 |

Total for week ..... 34,340

DAILY AVERAGE ..... **5723**

Daily average for Feb., 1918 **5701**

The Daily Examiner is a member of the Audit Bureau of Circulations and all books and circulation records are audited by the Bureau's officials.

SWORN TO AND GUARANTEED


The Examiner is a member of the Audit Bureau of Circulations.

The Daily Examiner, published every lawful evening, Sundays and Holidays excepted, by The Peterborough Examiner Limited. Office 419 George Street.

The Weekly Examiner, published every Thursday morning.

The Subscription Price of The Daily Examiner is $4.00 per annum. That of the Weekly $1.00 per annum.

U. S. REPRESENTATIVES.

Chicago, Ill.—W. H. Stockwell, 429 Peoples' Gas Building.

New York.—Chas. R. Miller, 225 Fifth Avenue.

Advertising Rates on Application.

R. M. Glover, Managing Director.


"Peterborough Presents Possibilities Unsurpassed."

SATURDAY, MARCH 23RD, 1918.

### HAVE CONFIDENCE.

Our people should not be disheartened at the news from the western front, bad as the meagre official reports may make it appear. Germany is staking everything on this last supreme effort. She has thrown her every resource into the struggle and must win complete success or make peace. At a terrible cost, her massed legions have broken through the British lines south of St. Quentin, but Field Marshall Haig announces that our forces, who were defending the line at that point are retiring in good order to previously prepared positions. Heavy masses of British reserves will undoubtedly be rushed to the St. Quentin sector and counter attacks that may make it possible to restore the line, may now be in progress.

The same spirit that blocked the Germans at the Marne, that time after time stopped the rush towards Calais, that made the slogan, "They shall not pass" a terrible reality for the enemy at Verdun, still animates the fighting forces of the Allies on the western front.

### SIMPLE AND EFFECTIVE.

The daylight savings scheme is both simple and effective. To put it into operation it is only necessary to move Canada's clocks on an hour and then go on with life as usual. As to its efficiency the results in twelve European countries give ample evidence.

The benefits that will follow its introduction into Canada may be summed up briefly as follows:

Saving of illuminants such as oil, gas and electric power.

Conservation of coal.

Increased manufacturing production.

Improvement of working conditions.

Benefits to the national health because an additional hour of daylight may be devoted to outdoor pursuits.

Reduction in the cost of living to people who can cultivate backyard gardens.

Improvement of training conditions for Canada's soldiers.

### THE BRITISH SPIRIT.

**"Of course I'm going back. Do you think I am going to let the kids finish this war?"**

The spirit that animates the Canadian and British army was never better illustrated than by the statement with which this article opens. The speaker was Gunner Arthur Messenger, an Original First member of the 4th Canadian Battery who was here yesterday on his way to Campbellford to spend a short furlough at home, and his reply was in answer to an inquiry from the Examiner as to whether he was going to return to the front.

Messenger, fifty-two years of age, and small in stature is the epitome of the bull dog courage of the British race. Actually three years over the maximum age limit, he answered the first call in August, 1914. For over three years he has braved the worst from the first terrible gas attack at Ypres to the horrors of the Passchendaele mud. Through thirty-six months of hardship and danger that might have been expected to break the spirit of a much younger and more robust man than the little Campbellford gunner, he has carried on. And he is ready to go back cheerfully when his short holiday is over, to help finish the work he began in 1914.

People at home should not grow pessimistic over war conditions when the battle front is being held by such men as Gunner Messenger.

### ALL ALONE NOW.

Peterboro County now stands in a position of splendid isolation in regard to the Ontario good roads system—the only county in the Province to fail to avail itself of the opportunity offered by the Ontario Government plan. County after county has seen the benefits to be gained until only two remained outside, the united counties of Northumberland and Durham sharing that distinction with Peterboro. Now it is announced that the former county has fallen in line, and will embark upon the construction of 300 miles of highway. It may possibly be that the Peterboro county legislators are right, and the municipal councils of all the other counties in Ontario are wrong in their views on this question, but the condition of the roads in the district surrounding Peterboro hardly bear out this contention. Fortunately there is no time limit on the scheme, and this county may yet be converted. The matter will likely come up at the June session.

### PROPER RECOMMENDATIONS.

The action of the Board of Health, in recommending the abolition of stalls in restaurants, and the establishment o' other improvements in the eating houses of the city, will meet with general approval, as will Sanitary Inspector Stapleton's remarks to the Board in connection with the same matter. The City Council will have an opportunity of dealing with the Health Board's resolution and of carrying it by adopting the suggested improvements by incorporating them into the city by-laws. It is hoped that the aldermanic board will see the wisdom of the recommendations and lose no time in adopting them.

Stalls are a relic of a bygone day. They are unnecessary and a source of embarrassment to restaurant visitors because they are prone to induce a freedom of language on the part of some people that would be absent with the stalls removed. The restaurant keepers themselves would, it is fancied, welcome the change if it were made general.

The other recommendations suggested by the Sanitary Inspector and embodied in the Board's resolution, are equally important. That the proprietors of restaurants should be compelled to insal lavatory conveniences for their patrons is only justice to the hotels, who under the present conditions furnish such accommodation for many people who after making use of the hotel conveniences free of charge, then go to a restaurant to buy their meals.

Peterboro is suffering at the present time from insufficient hotel accommodation, and the competition of eating houses which cut down their expenses in ways impossible for the hotels is one of the causes.

### EDITORIAL NOTES.

"How to become a Soldier," is the title of a new book. Judging by the rush before the exemption tribunals, many young men are more interested in learning how not to become a soldier.

According to a contemporary "Patriotism and Production" became the nation's slogan within the first few months of the war. Some people, however, substituted "Profiteering" for the first word in the motto.

Sir William Hearst's salary has been increased to $13,400 a year. Will he be able to struggle along on that?

A Verington, Nevada, pro-German, after being whipped with an iron cat-o'-nine tails, and tarred and feathered, was then ordered to leave town. The invitation seems to have been rather unnecessary.

Mr. Burnham is evidently sticking to his attitude of not wanting to embarrass the government. He has withdrawn his resolution in regard to rural mail contracts and soldiers' separation allowances.

Soldiers and sailors will not sympathize very much with the action of Buffalo workmen engaged in shipbuilding in going on strike because of differences with the heads of the company. The strikers are receiving from $5 to $18 per day, it is stated.

**12-14 Pembroke Street Toronto**

*LOCAL CENTRES EXAMINATION June and July*

*Applications received till May 11th Send for Syllabus*

**SPRING CLEANING!**

Let us do your Spring Cleaning. We are fully equipped to meet your needs. Our Stock is new, and we invite your inspection.

**We have Pictures, Picture Frames and Mouldings, Photo Enlargements Wall Papers and Paint**

We can supply any of the above, and decorate YOUR HOME as you would have it done. Give us a Trial.

**The Art Decorating Store**

*A. KINGDON, Proprietor*

**311 George Street** Opposite Barrie's Phone 1719

**EGG PRODUCING 4c HEN FEED 4c**

Green Ground Bone Hen Feed, only 4c pound, if called for at the Factory, Mark Street, East City. Phone 1389

**SPECIAL EASY TERMS**

On any Piano, Organ or Sewing Machine you buy from J. W. Stuart, 372 Water street. Let us show you how you can actually save from $5 to $50 in cash. And we stand back of anything we sell you for superiority in all points. Phones: 1387 and 247. dtf

**PATENTS**

GORDON, WIDDIFIELD & O'BRIEN, Barristers, Solicitors. Patent applications receive special attention. Office: Cor George and Hunter streets.

**FOUND**

FOUND—A SUM OF MONEY IN A STORE. Apply at Examiner. 2d-70-519

**NOTICE**

WANTED—WILL MAKERS OF "GILEADING" or any one having knowledge of same communicate with G. Walker ,166 Roxborough St., East, Toronto, Ont. 3d-s-9-16-23

MAKE MONEY AT HOME — YOU CAN make $25 to $75 weekly, writing show cards at home, easily learned by our simple method; no canvassing or soliciting. We sell your work. Write for particulars. American Show Card School, 901 Yonge Street, Toronto. w-s-70

*"It's Confidence That Does It"*

**Marmalade Season**

Now is the time, while the Grape Fruit is plentiful, to prepare a supply of Marmalade for the summer.

We have an excellent stock of good bright Grape Fruit, Oranges, Lemons and Sugar. Slicers loaned and Receipts for making Marmalade on request.

Home-made Marmalade in glass jars on sale.

**Porter S. White Co.**

**334 George Street**

PHONE 208

**W. J. WYATT**

EAST CITY'S OLD ESTABLISHED MERCHANT TAILOR.

My engagement with the Globe Tailoring Co. having terminated, I have resumed my regular business in my own premises, Driscoll St.

Practical tailoring in all its branches. Also Clothes Cleaned and Repaired.

I have on hand a first-class stock of Pure Woolens, etc., for Spring Suiting and Overcoatings, which I can make up to measure at moderate prices. It will pay you to see me if you want any good spring garments made to your order.

m.w.f.

**CHINA PAINTING**

*Mrs. Langley McCarthy*

*Teaches Bisco's New and Beautiful Work in China Painting.*

**Second Hand Boots and Clothing well worth inspection.**

**Second-hand Stoves, Furniture and other goods bought and sold.**

**JOSEPH SMITH**

**390 AYLMER STREET** Phone 803

*Neolin Soles Put on $1.75 per Pair*

Neolin Better than Leather

*MODEL ELECTRIC SHOE SHOP 166 Simcoe Street*


**LOST**

LOST — ON TUESDAY, SCHOOL BAG. Finder return to 316 Margaret. 2d-70

LOST—TWO WHITE RABBITS. ANY ONE finding same return to Denis Whitaker, 31 London Street. 1d-70-533

LOST—SATURDAY, MARCH 16, A GOLD friendship bracelet; valued as keepsake. Kindly leave at 142 London street. 3d-68-432

LOST—ON CHARLOTTE OR RUBIDGE Street, crochet hand bag with mesh purse inside, containing money, and car tickets. Finder please leave at Examiner. 3d-368-436

**MUSIC**

MUSIC—PROF. D. SLOANE, TEACHER OF Music and Languages. For full particulars apply 226 McDonnel street. 1d-70-500


**YOU CAN SAVE $15 TO $20**

If you want a Cream Separator that skims clean and is strongly constructed, buy the KING SANITARY CREAM SEPARATOR. Sold by

THOS. RUTH,

Agent Cockshutt Machinery,

184 Simcoe Street, Peterborough.

4d-s.-4w-13

**HOME-WORK**

WOULD YOU LIKE $1 TO $2 DAILY AT HOME. KNITTING WAR SOCKS ON AUTO KNITTERS? EXPERIENCE UNNECESSARY. SEND 3-CENT STAMP DEPT. 35, C. AUTO KNITTER COMPANY COLLEGE ST., TORONTO.

**SAVE FUEL**

BY USING

**The Little Red Hot Heater**

The quickest acting and most efficient Electric Heater in the market. Boils, Frys, Toasts or Heats. Guaranteed for one year. Very economical on electric current. Can be connected to any lamp socket. Price $4.00. For sale by

**The F. R. J. MacPHERSON CO., Ltd**

**Two Stores, 176-178 Simcoe st.**

**LIVE HENS WANTED**

I pay the highest Cash Price for any quantity of good plump Live Fowl. Call or write

**S. Cohen, 189 Charlotte**

*Good News to Housekeepers*

Keep your rags and other junk for Low & Co. We will pay you from 3 1-2 to 4c. per lb. for rags; 7 1-2c. for rubber; 18 to 20c. a lb. for copper; 5c. per lb. for lead and zinc; scrap iron from 75c. to $1.25 per cwt.

Either drop us a line by mail or ring 697 or 766 at nights, and we will call for them.

Orders for coal taken now.

**LOW & COMPANY**

**262 Simcoe St. and 385 Bethune**

**Phone 697 Nights and Holidays 766**

**Make Your Easter Meals Enjoyable**

Our armies and our Allies need every pound of wheat we can spare them.

Three times a day you can help to save by eating Fresh Fruits and Fresh Fish instead of Meat and Bread.

It will be no sacrifice because Fruit and Fish can be served in a delicious, palatable and nourishing manner, and are particularly adapted for early spring menus.

We are ready to fill your orders promptly.

**DOUROS & GETTAS**

**376 GEORGE ST.**

**Phones 18 & 19**

TRADING STAMPS—on every cash purchase you get 10 per cent back in stamps


**AGENTS WANTED**

AGENT WANTED—RETURNED SOLDIER or soldier's wife preferred. Good money. Apply to F. X. Raffey, 258 Aylmer St. Phone 897. 3d-70-504

**WANTED**

WANTED—ERRAND BOY. APPLY 336 Water street. 1d-70-524

WANTED—TWO YOUNG LADY TEACHers want rooms and board. Apply Box 357, Examiner. 6d-65-357

WANTED TO RENT—BY FIRST OF MAY, Modern house. Apply Examiner Office for address. dtf-70-521

WANTED—A ROAD HORSE FOR ITS feed; will take good care. Leave address at 523 George street. 3d-70-514

WANTED—MUSKRAT SKINS. HIGHEST price paid. Simmons Fur Co., 180-2 Simcoe street. dtf-66-504

WANTED — BY TWO LADIES — GOOD meals in private family. Convenient to Public Library. Apply Box 377, Examiner. 5d-66-377

WANTED—1 H.P. MOTOR, A.C., 110 VOLTS, single phase, 60 cycles, in good condition. Apply at Examiner office. dtf-44

WANTED—A FEW HIVES OF BEES— Langstroth Hives, Italian Bees; also a second-hand boys' coaster waggon. Write B. Stevens, R. R. 5. 3d-70-525

WANTED—A PERMANENT COUPLE TO occupy rooms suitable for light housekeeping Central. Apply Examiner for address. 3d-530-70

WORK WANTED — EXPERIENCED MARried man wants work on farm by year. Please state wages, etc. to Box 433, Examiner. 3d-68-433

WANTED—BY YOUNG MAN, ROOM AND board. Private family preferred. Kindly state terms. Box 485, Examiner. 3d-69-485

WANTED—TO RENT, BY APRIL 25TH, small house for married couple, with no children. Must be in good locality and reasonable rent. 'Phone 1745 or Box 554. 2d-7-534

WANTED—INTELLIGENT MAN OR WOman to assist in sale of my lots, Western Ave., Rosedale, and Auburn. Evenings or full time. Cor. Stewart and Hunter.—T. Hurley. 3d-69-487

**HELP WANTED—MALE**

WANTED — PAINTERS AND PAPER Hangers. Highest wages. Apply Hughson Johnstone, 416 Water St. 'Phone 959. 3d-531-70

WANTED—FIRST-CLASS LATHE PLAINers and Boring Mill hands. Rate 59c per hour. Apply Canadian General Co. 6d-490-96

SALESMAN—CALLING IN CITY, TOWN, and country trade, to sell a line of high-class Beverages.—Elk Product Co., 764 Bathurst street, Toronto. 28d-s w-52-9921

FARM LABOURERS—SINGLE OR MARried. None but first-class may apply. Wages $42.00 for seven months, or $60 per month and found. Apply to George Cochrane, Young P. O., Sask. 6d-66-1w-12-384

**HELP WANTED—Female**

WANTED — A MAID FOR GENERAL housework. Apply to Mrs. McElderry, 226 Brock Street. 3d-69-459

GIRL WANTED FOR HOUSEKEEPING—Apply at once.—A. Chernikoff, 450 George Street. 3d-70-501

WANTED—CAPABLE GIRL FOR GENERal housework. No washing. Apply 310 London Street. 'Phone 174. 1d-70-535

WANTED — YOUNG GIRL TO ASSIST with housework. Apply 331 Reid street. 'Phone 1261. 3d-70-511

**FOR SALE**

FOR SALE—BICYCLE, IN GOOD ORDER. Apply 156 London street. 3d-68-404

FOR SALE—MACHINIST'S TOOLS AND Bicycle. Apply 555 Bethune. 3d-70-508

FOR SALE—A WHEEL IN GOOD CONDItion. Apply 479 Bolivar. 3d-69-74

FOR SALE—BABY'S WICKER CARRIAGE. Apply 595 George street. 3d-69-496

FOR SALE—ONE GREY DURHAM HEIFer, almost two years old. Apply Examiner for address. 3d-70-527

FOR SALE—A FEW HOUSEHOLD FIXtures, to be sold cheap at 99 Rubidge Street 3d-70-510

FOR SALE—1 medium size coal and wood range; almost new. For sale, cheap. Apply 585 King street. 3d-70-513

FOR SALE—ONE THREE-BURNER GAS stove; one top buggy—511 Boswell Ave. 3d-68-440

FOR SALE—ORGAN, IN GOOD CONDItion. Cheap. Apply 569 Gilmour street. 3d-66-442

FOR SALE—GOOD DRIVING HORSE. Apply Blacksmith Shop, corner Aylmer and Brock streets. 3d-69-475

FOR SALE — EGGS FOR HATCHING— Ferris heavy laying strain, Silver Comb White Leghorns. Address, 428 Rogers Street. 3d-70-529

FOR SALE—PAIR BLACK WORK MARES. Will sell or exchange for one heavier. Apply Examiner for address. 3d-90-509

FOR SALE—PULLETS, W. L. GOOD LAYers; basswood lumber, 3-8 oak flooring, suit small room, moulding, etc. Apply 535 Concession St. 3d-70-526

FOR SALE—REFRIGERATOR — DIMENsions, 4 ft. 10 in. x 6 ft. x 2ft., 10 in. Apply Examiner for address. 3d-69-497

FOR SALE 1917 FIVE-PASSENGER CHEVrolet Car in A 1 shape; also new garage. See these for a bargain Apply 525 Chamberlain street. 3d-70-532

FOR SALE—EGGS FOR HATCHING. BEST laying strain, White Wyandotte, $1.25 per setting. 'Phone 471 or Box 636, Peterborough. 3d-69-468

FOR SALE—BABY'S BROWN SULKY. Apply evenings, 91 Park Street, South. 3d-68-445

FOR SALE—OXFORD RANGE, GOOD AS new. Apply at 66 Aylmer St., after 5 p.m. 3d-68-454

FOR SALE—MOTOR BOAT, TEN TO twelve H. P. Automobile top; leather upholstering. First class condition. Apply 255 Burnham St. 3d-68-450

FOR SALE—UPRIGHT PIANO, GOOD condition. Also violin. Apply 255 Burnham street. Call between 11 and 12, 7 and 8. 3d-68-431

AUTOS FOR SALE—McLAUGHLIN FIVE-Passenger car, in good order, $600.00. See this one at Banks' Garage. McLaughlin D 45, six cylinder—A snap. Banks' Garage. 3d-68-4-2

CABINET GRAMAPHONE FOR SALE—IN first-class condition. Price reasonable. Apply evenings, 497 Dixon street. 6d-66-395

BICYCLES FOR SALE—$20.00 TO $50.00— New and used bicycles. Large stock. Reasonable prices. Bicycle Repairs and Supplies.—Banks' Garage.—C. R. Banks. 6d-68-451

EGGS FOR SETTING—SILVER CAMPINES The original setting for this stock cost me $10.00. Best layers known. Large white egg. Will sell $5.00 per setting. White Leghorns, White Wyandottes, Barred Rocks. Ferris' best strain $1.00 per setting. Apply Wm. Leslie, 403 Smith street. 6 1-2-66-1w12-382

**Peterborough's Real Estate Market**

*Everyone interested in Real Estate should read "The Daily Examiner" for Wanted and For Sale Ads. It will be found a profitable habit. There's a moral for buyers and sellers alike.*

**Before Buying or Renting Take a Good Look at These Houses**

$5,800—Buys a large two-storey brick house; three-piece bath; hot water heating; hardwood floors; two apartments in the place are rented at $40.00 per month, and there is still room for small family. Lot 65 x 105. This is good buying. What do you think?

SACRIFICE.—39 Lots in South End, near factory; party purchased some time ago at $3250.00. Will sell to-day for $1,800.00 for the whole thing; easy terms.

If you have $250.00 you can purchase a new six-roomed brick house complete with plumbing at $1900. Balance on easy payments. Convenient to South End factories.

TO RENT—A dandy little store and residence; all modern with furnace, South End.

**H. J. McCANNAN Real Estate Agent 140 Simcoe Street**

PHONES: 749—772

**FOR SALE**

FOR SALE—A FIVE-ROOMED COTTAGE. Stable, with acre of ground and fruit trees. Apply Examiner for address. 3d-68-429

FOR SALE—ROUGH CAST HOUSE—SIX rooms, pantry and bath room; lights and water. All decorated. Very central. Price $1,200.00. Apply 195 Murray street. 5d-70-499

FOR SALE—SIX BUILDING LOTS, 36 x 100 feet on Euclid Ave., just east of Concession street. $100.00 each for quick sale. Excellent garden. Apply John Carlisle, 359 Euclid Ave. 6d-66-373

FOR SALE — A SEVEN ROOMED house, and acre of land, fruit trees, lights; close to car line. Apply at Examiner for address. 28d-44-9782

FOR SALE—If you have $200 you can buy a nice new $2,000 brick house with brick kitchen, plumbing, water and light, and pay balance in monthly payments. House in South End, near car line; convenient to all factories. Deal with owner, Box C, Examiner. dtf-56

FOR SALE—GOOD 160 ACRES IN GLADstone district, Manitoba; partly open prairie; balance, light scrub. Can all be ploughed. Good soil. Water, and all fenced; $20 per acre; would consider city property as part pay. Apply Box 401, Examiner. 4d-67-401

FOR SALE—HOUSE, CENTRAL LOCATion; will cost you $1,400. No taxes, nor fire insurance. Let me explain: To pay $300 down; balance, half yearly payments. House has six rooms, light, water, one-piece in bathroom. Speak quickly.—S. H. Mitchell, 239 Reid street. 4d-67-410

$1200.00—BUYS A SIX ROOMED FRAME house, close to De Laval Factory. Water and light. Terms, $300.00 down.

$4500.00—BUYS A STRICTLY MODERN home, four bedrooms, hardwood floors, hot water heating, bath room, attic, electric lights, laundry shoot and tubs, fruit cellar, etc., within ten minutes of Post Office. Terms arranged. Enquire about this one.

Come in for information or 'Phone appointment.

**Peterborough Realty Co.**

**124 Hunter St. Phone 242**

**TO RENT**

TO RENT—FRONT ROOM. APPLY 379 Park Street. 3d-489-96

TO RENT—APARTMENT. APPLY 380 WAter Street. dtf-66-331

TO RENT—HOUSE, 577 BOLIVAR ST. Apply 462 Bolivar St. 3d-472-68

TO RENT—FURNISHED ROOMS FOR light housekeeping. Apply 231 Rubidge street. 6d-67-415

TO RENT—FURNISHED OR UNFURNISHed house. All conveniences. Apply Examiner for address. 3d-70-507

TO LET — FURNISHED ROOMS. FOR RENT—NO. 387 WATER STREET suitable for store or office, immediate possession. Apply 437 George street. dtf-8

TO RENT—ROOMS TO RENT—CENTRAL. Apply Examiner for address. 12d-65-364

TO RENT — THREE UNFURNISHED rooms. Convenient to Bonner Worth. Apply 515 Park street. 6d-66-369

FOR RENT—NO. 387 WATER STREET, suitable for store or office, immediate possession. Apply 437 George street. dtf-68

TO RENT — LARGE FLAT — CORNER Charlotte and Aylmer. Suitable for rooming house. Apply 225 Charlotte street. 6d-70-523

TO RENT— SHOP NO. 464 AYLMER ST., Peterborough. Suitable for small manufacturing plant or good garage. Apply for particulars to J. R. Metheral, 474 Aylmer Street. 28-65-351

TO RENT—WAREROOMS IN GRAND CENtral Building, formerly occupied by Mr. John Edgar, immediate possession. Apply 437 George Street.

FOUR-ROOMED FLAT TO RENT— On George street. Apply at No. 376 George Street. 3d-69-491

TO RENT—HOUSE, CONVENIENces, near C.G.E. Apply 451 Water street. 3d-69-439

TO RENT — LARGE BEDROOM, suitable for one or two gentlemen. Central. Apply at Examiner Office for address. 3d-69-494

TO RENT—GOOD BUSINESS CORner. Suitable for general or groceries. Moderate rent. Apply Box 858, Peterborough Post Office. 12d-56-99

TO RENT—HOUSE TO RENT, 389 Queen street—$24 a month. Apply D. J. Lundy, 95 Hunter street. dtf-63-319

**SOCIETIES**

CHILDREN'S AID SOCIETY of Peterborough City and County

For the Care of neglected and ill-treated children.

Children for Adoption.

G. W. POWELL

Assistant Secretary and Inspector

588 George Street.

'Phone 1044 Office Hours, 3 to 6 p.m.

**FOR SALE**

A good eight-roomed, solid Brick House; shingles in mortar; 3-piece bath room, on Lock street. Lot is 85 x 100, more or less. $2,500 cash, or easy terms, or will trade for smaller house. By—

**T. WALKER & CO.**

377 Park Street Phone 1002

**A Suburban Home**

Is by far the best for a working man to buy. Low price, easy rent terms, low taxes and garden to supply wants and save dollars. Time wasted before and after work can be profitably employed; safe and healthy place for old and young. Because of my desire to retire from business I am selling choice lots under value on any reasonable terms to suit buyer, and give immediate possession. No taxes nor interest this year, and assistance to build if needed. Come in for full particulars.

**T. Hurley**

Cor. Stewart and Hunter.

**W. C. AUSTIN'S LIST**

FOR SALE.

2 storey Modern Brick House, four bed rooms, nicely decorated; garage, small garden; choice locality west end. Decided Bargain ..... $3300

Beautiful commodious property; five bedrooms, cement cellars; hot water heating; oak floors below. Two lots; one can be sold ..... $3800

FOR RENT.

Commodious house, west end; five bedrooms; hot water heating; garage; very central; west end. Apply

W. C. AUSTIN,

163 Hunter Street, Opposite Review. Phone Office, 70. House, 210. 3d67

**AvoidPaying Rent**

OWN YOUR OWN HOME and improve it for yourself. If your means are limited, I am in a position to arrange favourable terms at very moderate prices for comfortable homes in desirable localities.

Call in at 347-2 Water street, and talk the matter over with me.

I am also offering more expensive and entirely up-to-date homes in some of the best localities in this city, at prices that are decidedly right. A call will convince you. Others have profited thereby. Why not you?

**M. H. QUINLIN**

372 WATER STREET. 'PHONE 822.

BE ALERT EARLY.

In March, with the opening of the automobile season but a few weeks in the future, cars begin to change hands rapidly.

Are YOU included in one of two sets of thinkers about cars—of those who desire to dispose of a good but used machine, or of those who wish to purchase one second-hand but still in splendid condition?

If so, keep in constant touch with the Examiner Want Ads—study them daily or, wiser still, run an Ad. yourself, describing your preference.

Perseverance in the Examiner Want Ads. wins.

**PERSONAL**

PRIVATE CLUB MARRY RICH—HUNDREDS ARE ANXIOUS. ENCLOSE STAMPED ADDRESSED ENVELOPE TO E. P. ISHERWOOD, ISHERWOOD P.O., ONT.

**Advertise in the Examiner**

# BAKER'S BREAKFAST COCOA

The food drink without a fault

Made of high grade cocoa beans, skilfully blended and manufactured by a perfect mechanical process, without the use of chemicals. It is absolutely pure and wholesome, and its flavor is delicious, the natural flavor of the cocoa bean.

The genuine bears this trade-mark and is made only by

WALTER BAKER & CO. Limited.

Montreal, Can. Dorchester, Mass.

REGISTERED TRADE-MARK

Established 1780


## Tea Conducted On War-time Lines

PARENTS' CIRCLE OF QUEEN MARY SCHOOL HOLD SUCCESSFUL TEA.

The tea given under the auspices of the Parents' Circle of Queen Mary School yesterday afternoon, at Dr. and Mrs. M. A. Morrison's home, 452 Hunter street, proved a great success and $25 was realized toward purchasing a first aid kit and outfitting a flower garden at the Queen Mary School.

Mrs. Morrison and Mrs. Medd, the president, received, while Miss Scott poured the tea, and was assisted by Mrs. Borbridge, Mrs. Waugh, Mrs. Connoly, Mrs. Blade, treasurer, and the teachers of the school, the Misses Buck, Cairns, Brown, Tomlinson, Thomas, Moffatt and MacKay.

The tea was run on strictly war-time lines; war bread and war fruit cakes were served and extensive decorations ignored.

An attractive musical programme was given, including solos by Mrs. Widdess and Miss Irene Scott, and selections by Mrs. Medds' little children, a piano duet; Dora Brown, a violin solo; Baden Green, violin solo, accompanied by his sister Miss Mildred Green, and Margaret McKeen, piano solo.

Mrs. Cruikshank played during the afternoon.


## Paint Up!

I am now prepared to take Contracts for Spring Painting and Decorating.

J. H. Vance, 773 Aylmer

Phone 1292



# Out They Go

—AT—

# Puny Prices

Quick Clearance Sale of

## USED ORGANS

Phonographs and Other Intruments

The following instruments have recently come into our possession, and, in order to move them quickly they have been marked at extraordinary Low Prices.

Every instrument is splendid value. We particularly wish to mention the Player Attachment bargain—at one-fourth its orginal value:

**1 Piano Player Attachment** With 30 Music Player Rolls. Can be attached to any Piano. Original price $400. Sale Price ..... $100

**1 Disc Columbia Phonograph** In perfect order, original price..... $40.00. Sale Price ..... $25

**2 Disc Columbia Phonographs** Every home should have music in it — especially just now. Sale Prices— One at ..... $15 One at ..... $20

**2 Edison Cylinder Phonographs** Both in first-class condition... Sale Price each ..... $15

**1 Large Size Edison Cylinder Phonograph** Sale Price ..... $25

FREE—Four Records go with each of the above machines.

## 17 Used Organs

A number of different makes to choose from, at prices ranging from $5.00 up, with Easy Payment Plan of a small Cash Deposit and 50c per week.

It is compulsory that those instruments be sold quickly in order to make room for new instruments coming in.

## HEINTZMAN HALL

Royal Bank Building, Hunter St.

B. H. BRITTON, Manager.

OPEN EVENINGS


# VACANT LOTS AVAILABLE FOR GREATER PRODUCTION BY PETERBORO CITIZENS

### Seventy-One Parcels of Land Ready For Cultivation—The Man With the Hoe Consitutes the Second Line of Defence

The list, as printed, contains seventy-one parcels. These have been selected after careful search of the assessment rolls by the assessor, Mr. Henry, and the assistant clerk, Mr. Ingram.

Each parcel may, and possibly will, comprise more than one lot. Indeed, several comprise so many as 13 different lots, though the property may lie close together, or adjoining. Hence a parcel may be divided so as to afford space for a number of occupants.

So soon as the snow is off the ground, and the contour and surface of the lots can be looked over, it will be well to make selections. These must be registered with the Assistant Clerk, at the City Building, to prevent and to avoid confusion. Else two different people may assume to take the same lot.

After registering the consent of the owner of the property will have to be obtained, as a precautionary measure to see that the lot may not have been given out previously. If registered with the Clerk, then the lot will not be assigned to any other person.

Each person proposing to take up work can consider the list and select that which will suit his convenience, and will be likely to afford best service. A personal view of the lot is recommended, before registration.

It is now up to each person to "hoe his own row." To arrange for ploughing and seed and go to it. The city cannot assume any responsibility for seed or ploughing, as the work would be too onerous to endeavour to suit all hands. Individual attention will make such matters all right. Below is given a list of men who will do the ploughing. They can be communicated with, preferably by mail, or by word of mouth. Any additional information required can be had from Mr. Ingram, at the City Building.

This year we have a convenience that was not available last season, the foot bridge across the river at the C.P.R. There are many good lots available in the East City, and those who can find it convenient of access over the bridge would do well to look the prospect over. In the hands of Mr. Peck is considerable of the Burnham estate, all arable land, and most of it fit for cultivation.

For ploughing, apply to the following:

F. Turner, 429 Donegal Street.
R. Frise, 498 Bonacord Street.
G. Sexsmith, 558 Romaine Street.
J. O'Brien, 501 Bolivar Street.
B. Revoy, 292 Woodbine Ave.
P. Quinlan, 335 Downie Street.
F. Moncrief, 62 Lansdowne Street.
J. T. Ormistone, 826 Water Street.
W. Millain, 891 Water, Street.
Geo. Rogers, 490 Farnell Street.
A. Bishop, R.R. 9, Peterborough.

WILL APPEAR MONDAY.

The seventy one parcels of land referred to in the foregoing article, will be published in Monday's issue.


## A Drop On a Touchy Corn

Instant relief! Then corn or callus lifts off with fingers.

Just think! You can lift off any corn or callus without one twinge of pain.

A Cincinnati man discovered this ether compound and named it freezone. Any druggist will sell a tiny bottle of freezone for very little cost. You apply a few drops directly upon a tender corn or callus. Instantly the soreness disappears; then shortly you will find the corn or callus so loose that you can lift it right off.

Freezone is wonderful! It dries instantly. It doesn't eat away the corn or callus, but shrivels it up without even irritating the skin.

Hard corns, soft corns, or corns between the toes as well as painful calluses, lift right off. There is no pain before or afterwards. No soreness or smarting. Women should keep a tiny bottle on the dresser and never let a corn ache twice.


## BIG ADVANCE IN ORANGES

The following comment on the market situation as regards foodstuffs, appeared in the Canadian Grocer this week:

A big advance in oranges has occurred during the week and a great scarcity for the next two or three weeks is anticipated. New prices issued show advances of from 50c to $1 per case over the highest quotations prevailing last week. All lines of onions have registeed a decline of from $1 to $1.25 per bag and the demand continues slow. Lower figures are given out for potatoes though receipts show little improvement as yet owing to the condition of the roads which prevent farmers getting to the shipping centres.

The sale of tea continues good and the cheaper lines are available in large quantities. The finer grades are reported scarce and best quality Pekoes are costing almost excessive figures to import. Lower grades are being sold here at fully 10c per lb. less than these could be bought and brought into this market.

**Mill Feeds.**

The extreme demand for mill feeds is stated to be due to the fact that prices set on same are less than what farmers can secure for their rough feeds, and not owing to limited production. Flour and feed have been turned out in greater quantities than ever before during the past year, and with normal prices ruling on rough grains, mill feeds would be available in ample quantities.

Offers of raisins for July and August shipment have been withdrawn. It is reported that the California crop has been exhausted except on seedless. Retailers are being urged to place their orders early as under present transportation conditions no hope is held our that further shipments for the Christmas trade will be available after August. Shipments of prunes that were held up have reached the city and wholesalers will be enabled to fill a large percentage of back orders which have accumulated.

Cereals show little disposition to change although it is thought corn may decline and in some quarters a reduction of 25c per bag of 98 lbs. has been made in cornmeal. A lower price on oatmeal and rolled wheat is in effect with some wholesalers on single bag lots.

## Knights of the Air

NEVER since the world began have valor, bravery and dash been held so high as they are to-day, among the men of the R.F.C.

Heroes all, and comrades staunch, fearless as the knights of old, to be with them inspires young men of spirit to be like them, courageous, noble, strong.

Men, 18 to 30 years of age, of fair education, are trained for commissions in this service. They receive during training $1.10 per day.

Men who come within the provisions of the M.S.A. are eligible only after having joined their Depot Battalion, when they may, with the consent of their Commanding Officer, be discharged for re-enlistment in the R.F.C.

Write for Booklet, "Air Heroes in the Making," and apply directly to one of the following addresses:

Imperial Royal Flying Corps

Recruiting Office—93 King Street, East, TORONTO.

V. Eastwood, Manager, Royal Bank, PETERBORO

Roland Denne, James Lynch or C. G. Graham.



# WRIGLEY'S

Dear Folks at Home:

Keep your soldier or sailor boy well supplied with

WRIGLEY'S

It's an outstanding feature of the war. "All the Allied Armies are chewing it."

Relieves thirst and fatigue.

Refreshes and sustains.

"After every meal"

The Flavour Lasts

WRIGLEY'S SPEARMINT THE PERFECT GUM THE FLAVOUR LASTS

MINT LEAF FLAVOUR

WRIGLEY'S DOUBLEMINT CHEWING GUM PEPPERMINT

WRIGLEY'S JUICY FRUIT CHEWING GUM THE FLAVOUR LASTS

MADE IN CANADA

28


## GERMAN TRANSPORT SUNK

RESCUE SHIP WAS DAMAGED SEVERELY.

(Canadian Press.)

Stockholm, March 23. — Another German transport has been blown up by a mine near the Aland Islands, at the same point where the transport Hindenburg was sunk, the 'Dagblad' reports. Shortly afterwards the transport Frankland came up and rescued the men on the transport, but was herself damaged severely by another explosion.

## DRUNK TAKES THREE MONTHS

"I'll have to go to jail," said Wm. Coulson of Toronto, in the police court this morning, when he was fined $200 and $3.75 costs, or three months in jail, for having had liquor in a place other than his dwelling.

He was arrested on Elm street yesterday afternoon after telephone calls had informed the police that there was a drunken man wandering around the west end. In his grip he had a bottle of whiskey, and he had drunk another. He said he was going out to see his sister.

## Memorial Service For Good Friday

Adjutant McElhiney is arranging a great memorial service for Good Friday night in the S. A. Temple.

Pictures will be thrown on the screen of many of the fallen heroes in this great struggle, including some who have won the D.C.M.

The Salvationists who went down in the Empress of Ireland disaster will also be shown.

Special music is being arranged for the occasion and no doubt the service will attract a large crowd.

The woman who doesn't care what she does usually marries a man who doesn't care what he does.

Carnegie's wealth wouldn't begin to pay for enough hero medals if kissing were really dangerous.


## Take Nuxated Iron, Says Doctor, If You Want Plenty of "Stay There" Strength Like an Athlete!

Makes Delicate, Nervous, Rundown People Stronger in Ten Days' Time, in Many Cases

MOST people foolishly seem to think they are going to get renewed health and strength from some stimulating medicine, secret nostrum or narcotic drug, said Dr. E. Sauer, a Boston Physician who has studied widely, both in this country and in great European Medical Institutions, when, as a fact, real and true strength can only come from the food you eat. But people often fail to get the strength out of their food because they haven't enough iron in their blood to enable it to change food into live matter. From their weakened, nervous condition they know something is wrong, but they can't tell what. If you are not strong or well, you owe it to yourself to make the following test: See how long you can work, or how far you can walk without becoming tired. Next take two five-grain tablets of ordinary nuxated iron three times per day after meals for two weeks. Then test your strength again and see for yourself how much you have gained. I have seen dozens of nervous, rundown people, who were ailing all the while, most astonishingly increase their strength and endurance simply by taking iron in the proper form and this after they had in some cases been doctoring for months without obtaining any benefit. But don't take the old forms of reduced iron, iron acetate or tincture of iron simply to save a few cents. You must take iron in a form that can be easily absorbed and assimilated, like Nuxated iron, if you want it to do you any good, otherwise it may prove worse than useless. Many an athlete or prize fighter has won the day simply because he knew the secret of great strength and endurance which comes from having plenty of iron in the blood, while many another has gone down to inglorious defeat simply for the lack of iron.

NOTE—Nuxated Iron which is prescribed and recommended above by Dr. E. Sauer, and other physicians, is not a secret remedy but one which is well known to druggists everywhere. Unlike the older, inorganic iron products, it is easily assimilated, does not injure the teeth, make them black, nor upset the stomach. The manufacturers guarantee successful and entirely satisfactory results to every purchaser or they will refund your money. It is dispensed by McDermid & Jury and all other druggists.

# Favoured Apparel Modes for The Spring and Easter Season

**Does a**

## New Easter Coat

**Appeal to You?**

Our Easter Display of new Easter Coats is exclusive. The styles are particularly attractive, and are shown in a choice range of materials.

One particular model is cut from heavy mannish serge with large collar, deep cuffs. Novelty pockets and belt. Button trimmed. In colors of navy and black. Smart and serviceable and moderately priced at..... **$18.50**

Other handsome models at..... $22.50 and $25.00

## You will Like These New Marabou Neck Pieces

Nothing could add a smarter appearance to your Spring attire than one of these English Morabou neck pieces. Some are made in large cape styles, trimmed with satin ribbon, and others are in collar effects, trimmed with tassels and ribbon to match. In black and natural shades..... The prices from ..... $5.00 to **$12.00**

## Your Easter Corsets

BUY A GOSSARD—THEY LACE IN FRONT

Ask to see Model 377—its a beautiful brocaded corset that combines to an unusual degree those incomparable Gossard characteristics. Low in bust, lightly boned, with flat back and well contained hip lines. This model will fit a large range of figure types..... **$3.50**
Per pair .....
Other prices from ..... $2.25 to $10.00

## Easter Millinery

New and distinctive models approved style for Spring and Easter. A delightful showing of everything new. Visit our Millinery Parlours.

## Smartly Tailored Silk Blouses for Easter

POPULAR STYLES—POPULAR COLORS—POPULAR PRICES

Smart New York Models in Georgette and Crepe de Chine..... $6.00 and **$9.00**

**$5.00** Beautiful shantung silk waists in the new pongee shade. Nicely trimmed with cluster tucks, tuxedo collars—linen back cuffs—and pearl buttons..... $5.00

**$4.50** Style and quality are combined in these blouses which are cut from serviceable black and white habutai silk—with large sailor collar and deep cuffs—pearl button trimmed..... $4.50

## New Easter Gloves

Nicely fitting gloves are a joy to the last day of their useful lives—and our stock of new Easter Gloves will appeal by reason of their nice cut and finish.

Silk Gloves from, pair ..... 75c

Kid Gloves from, pair ..... $2.50

## Have You Decided on Your Easter Suit?

We are showing a line of Suits that cannot be equalled anywhere, and which cannot be bought at our selling price. They are smartly tailored from fine all-wool serge, with pleated skirt. Coat with novelty belt, collar and cuffs. In colors of navy, green and black. The price, each

**$25.00**

Other smart models at.. $32.50 and $35.00

*Store Closes at 9:30 p.m. Sat.*

RICHARD HALL & SON LIMITED


# DOMINION PERMANENT LIQUIDATOR COMMENCES LEGAL ACTION

### Will Sue the Estates of Four of the Deceased Directors—Shareholders Held a Meeting Yesterday

**TORONTO, March 23.— A writ has been issued for two million dollars damages against the estates of the late Hon. J. R. Stratton and others in connection with the Dominion Permanent Loan failure.**

Writs were issued yesterday afternoon against F. M. Holland and the estates of four of the deceased directors of the Dominion Permanent Loan Co. to recover approximately $2,000,000, on account of alleged malfeasance while in office, at the instance of the liquidator, Mr. G. T. Clarkson.

The writs are against Frederick M. Holland, Eliza Jane Stratton, widow, and Roland Maxwell Glover, publisher as executor and executrix of the late James Robert Stratton, the Trusts and Guarantee Co., Ltd., Lulu Edna Smith, and Florence Mabel Irene Stanbury, as executors and executrixes of the late Denis W. Karn; and the Trusts and Guarantee Co., as executors of the late Thomas Patrick Coffee, and Christian Kloepfer.

A meeting of the creditors was attended by nearly a hundred stockholders yesterday afternoon and was presided over by Mr. J. A. C. Cameron, official referee.

Mr. G. T. Clarkson, liquidator, said that a test case could be decided on by a committee of shareholders to test the validity of the claim for unpaid balances on the price of the shares.

"So far as the estate is concerned I don't think the shareholders can recover anything," he said.

Continuing Mr. Clarkson briefly explained the system of investments in the west which had caused the failure with the result that the company had been paying dividends more than it received.

"We have been deliberately swindled. We have been lied to, and statements have gone out from the government. The people of this province have been swindled too often. There are men high up in government connected with this company. Did they influence the government inspectors? I think a committee should go before the House to demand an investigation of the inspectors," said a shareholder.

Mr. W. Clarkson replied that there were no government inspectors.

Another shareholder said it was up to the meeting to appoint a committee to investigate the affairs of the company and to take steps to determine the position of the shareholders in regard to the liability on unpaid capital. This committee will be named by the referee.

W. J. Bain, K.C., said he hoped to issue writs yesterday against the estates of some of the dead directors.

I WAS wedged in
LIKE A sardine on my
WAY HOME last night
BUT THE woman just ahead
OF ME was well groomed,
AND THE very sight of her
HAIR RESTED my tired nerves.
SHE HAD a little girl
BESIDE HER and when the L. G.
CALLED HER "Grandma"
I ALMOST fainted. I
BELIEVE YET that it was
A PET name because she
LOOKED SO young.
IF SHE does not use
NEWBRO'S HERPICIDE
I AM a poor guesser.

Yours for beautiful hair,

*Herpicide Mary*


## Presentation To Mr. And Mrs. Reynolds

Springville, March 22.—On Monday, March 19, a number of Mr. and Mrs. Albert Reynolds' friends and neighbors called on them in their new home, South Monaghan. During the evening an address was read by Mr. Harold Baptie and a presentation tendered Mr. and Mrs. Reynolds and family. A very enjoyable evening was spent by all present.

Mr. Reynolds made a very suitable reply in which he thanked them one and all for their kindly thought and interest in himself and family.

THE ADDRESS.

Mr. and Mrs. Reynolds and family —It becomes my pleasant duty on behalf of your many friends and neighbours who are assembled here to-night to remind you that we are not forgetful of the fact that you have spent some years in our midst.

During these years we have had the pleasure of enjoying your friendship and your pleasant smile and friendly greeting will be amongst our fondest memories.

Recollecting the many years made pleasant through your acquaintance, your neighbours and friends ask you to accept these chairs, not for their intrinsic value, but as slight tokens of the esteem in which you are held by your many friends.

While we realize that in your new home you will make many new friends, still let these mementoes serve to remind you of our happy association together.

May you all be spared to enjoy your new home, and may God's richest blessing accompany you on your journey through life.

Signed on behalf of your friends and neighbours. — George Bidgood, Delbert H. Smith, George Moncrief.


## GOT WET FEET TOOK AWFUL COLD

### COULD NOT SLEEP FOR COUGH

A bad cold accompanied by a distressing cough that keeps you awake at night is most aggravating, and unless it is attended to at once may develop into something very serious.

Dr. Wood's Norway Pine Syrup is the remedy you should take. It heals the mucous surfaces, relieves oppression and tightness of the chest, removes the accumulation of phlegm, quiets the most obstinate and distressing coughs, and secures rest and sleep at night, not only to the sufferer, but to others whose rest would be otherwise broken.

Mrs. Ezekiel Acker, Lake Pleasant, N.S., writes: "I got wet feet and took an awful cold; could not sleep at night, and would do nothing but cough. My husband got me a bottle of medicine, but it was not worth bringing home. I was going to call the doctor in when a friend asked me to try Dr. Wood's Norway Pine Syrup. I told her I had little faith in it, but she urged me to get a bottle. I did, and I must say that of all the medicine I ever took, it is the best, and relieved me the quickest of anything I ever saw."

"Dr. Wood's" is put up in a yellow wrapper; three pine trees the trade mark; price 25c and 50c; manufactured only by The T. Milburn Co., Limited, Toronto, Ont.


Drooping combs are usually caused by ill health, too much animal food or badly ventilated pens. Generally speaking a removal of either or all of these conditions will make things right.

THE safe way to send money by mail is by Dominion Express Money Order.

## SPRING HAS ARRIVED

*The bright sunshine will show the need of decorating.*

*Let us give you estimates for*

**Painting, Paper-hanging or Kalsomining**

*Size of job no object.*

**Hughson Johnstone**
DECORATOR
416 WATER ST.
Opp. Post Office
*A. E. JONES, Manager*
Phone 958

## Ladies' Hair Works

**Mrs. M. J. Byrne**
695 College St., Toronto

*Formerly of the Ladies' Hair Works, Peterborough, will be prepared to fill orders for any kind of Hair Goods or Hair Work. Peterborough orders will receive prompt and careful attention.*

## ONE HALF CUP OF MILK

If wasted daily by each family in Canada would mean—
125,000 quarts wasted each day.
3,750,000 quarts wasted each month.
45,625,000 quarts wasted each year.

Valuing milk at 5 cents per quart, which is about what the producers receive, the above waste amounts to—
$6,250.00 per day.
$187,500.00 per month.
$2,281,250.00 per year.

The value of a good 100 acre farm thrown away each day.

The value of 365 beautiful farm homes wasted each year.

It requires 20,833 cows to produce this ONE HALF CUP OF MILK per family.

It requires 2,833 men to milk these cows each day.

"Left-over" or sour milk can be used for cooking. STOP ALL WASTE.

An extra quart of Milk a day will cut your meat bill in half. Order from one of our milkmen or at the office, 377 Aylmer street, or call 'phone 650.

**Peterboro Creamery**
*G. A. GILLESPIE, Prop.*
377 Aylmer St. Phone 650


## TREASURE SEEKERS' BIBLE CLASS OF ST. JAMES' CHURCH

The Treasure Seekers' Bible Class of St. James' Methodist Church spent a very pleasant evening at the home of their teacher, Mr. J. O. Fife, Princess street, on Thursday evening.

About fifty members were present, and after the regular business meeting a few contests were engaged in, the closing item on the programme being the presentation of an address and a beautiful teacher's Bible, to Mr. Fife.

The address was as follows:

Dear Teacher: We, the members of the Treasure Seekers' Bible Class, desire to take this opportunity to show our appreciation of your faithful and efficient service as teacher of our class.

We realize that, since you consented to teach us about one year ago, you have ever done your utmost to make our class a success; you have endeavored to make the lessons interesting as well as helpful, and have always shown a kindly considerate spirit towards each and all of us, for which we thank you.

We hope you will continue to instruct us for a long time in the future as you have done in the past, in the ways of righteousness and truth.

We realize that it requires a great deal of effort, time and tact to make the successful teacher you have proved yourself to be.

You have endeared yourself to each and all of us and we ask you to please accept this teacher's Bible as a token of our respect and esteem.

Signed: The Officers and Members of the Treasure Seekers' Class.

Mr. Fife was very much taken by surprise but expressed his appreciation in a few well chosen words.

## HEADACHE OVER THE EYES? LOOK FOR NASAL CATARRH

### Catarrh Never Stops in one Place—It Spreads Rapidly—Often Ruins Health Completely.

In this changeable climate it is the little colds that drift into Catarrh. Unless the inflammation is checked it passes rapidly from the throat or the nose to the bronchial tubes and then to the lungs. You can't make new lungs any more than you can make new fingers or toes, but you can cure Catarrh.

The surest cure consists of breathing in the healing balsamic essences of CATARRHOZONE, which is simply a medicated vapor so full of rich curative properties that every trace of Catarrh vanishes before it.

"The soothing piney vapor of Catarrhozone is the most powerful medicine I have ever used," writes Mrs. Edmond J. Christine of Saskatoon. "Every breath drawn through the Inhaler sends a grateful feeling through the air passages of the nose and throat. Catarrhozone cured me of frightful headaches over the eyes, relieved me of a stuffy feeling in the nose, and an irritable hacking cough that had been the bane of my life for a year. My general health is greatly improved, my appetite and digestion are considerably better than before. Catarrhozone has been the means of giving me such health as I always desired, but never possessed."

Even though Catarrh has a firm hold on you, and affects your throat, nose or ears, you can thoroughly cure it with Catarrhozone. Large size, guaranteed, costs $1; smaller size, 50c.; sample size 25c. All storekeepers and druggists, or The Catarrhozone Co., Buffalo N.Y., and Kingston Canada.

## McLAUGHLIN SALES

Five new McLaughlin motor cars have just been shipped in to the McLaughlin garage, Water street, via the Grand Trunk railway. These five machines have all been carefully shipped in one freight car, which is said to be quite an unusual feat in motor car freighting.

It is stated that the McLaughlin garage has disposed of nearly $10,000 worth of motor cars during the last ten days. This sounds like good spring business in the early part of the season, and speaks well for the sales staff as well as for the cars.

## LETTER FROM A PETERBORO' SOLDIER

Private James Martin, whose home is at 547 Waterford street, and who is now with the 4th C.M.R. in France, writes the following letter to his sister:

Somewhere in France, 19/2/18.

Dear Sister,—Just a line to let you know that I am well and hope these few lines will find you all the same.

Well, Sis, it has been a long time since I wrote to you. The reason is I did not know your address, but got a letter from Marie a few days ago and she told me your address, so I thought I would drop you a line or two to find out how you are getting along. Mother always tells me that you are all well, which I am glad to hear and that I am in the best of health at present. I sure would like to see you all for it has been along time since I have seen you, it is over three or four years, and I think it will be another year before I see you, by the way the war is carrying on, but nevertheless I expect to see you some day. I have been in this country for two years and four months, and I think I have done my bit over here. I think it is time I had a rest and some of the cold-footed buggars over there were over here to give us a rest. I guess I have told you all for this time. Goodbye, write soon. From your loving brother.

Pte. Jas. Martin, 4th C.M.R.
547 Waterford street.


# EASTER MUSIC

**Or Anything You Would Like to Hear**

**No Matter What Musical Taste May be Expressed, We Can Meet It.**

Popular and Patriotic Songs? Opera? Dance Music? Sparkling Gems of Violin? Symphony Orchestras? Brass Band Music? All these are to be found in "HIS MASTER'S VOICE" Victrola Records.

**PIANOS and VICTROLAS**

A Complete Stock of These Beautiful Instruments

**HEINTZMAN HALL** Royal Bank Building
Cor. George and Hunter Sts.

Headquarters for Heintzman & Co. Grand, Upright and Player Pianos

B. H. BRITTON, Manager.

## WE HAVE NOW A VERY COMPLETE LINE OF Easter Shoes

**We Have Made Special Purchases for the Easter Trade as Follows:**

Ladies' Havana Brown Calf, 8 inch top, laced boots either Leather or Neolin Soles, from.....$5 to $8

Ladies' Fine Havana Brown Kid laced boots, with 9 inch tops, extra fine leather for.....$8

Misses' Havana Brown Genuine laced boots, 8 inch tops, Neolin Soles.....$4

Misses' Black Genuine Calf laced boots, High Cut, 8 inch top.....$3.35

Misses' Black Genuine laced boot, High Cut, 8 inch top, Special line.....$2.75

Men's Mahogany and Havana Brown with Neolin and Leather Soles from.....$5 to $7.50

Boys' Mahogany and Havana Brown with Neolin and Leather Soles for.....$5.50

**R. Neill, Limited**
Temporary Store, 132 Simcoe Street

# WITH EASTER BUT ONE WEEK AWAY
## This Store is Ready with Our Best Service

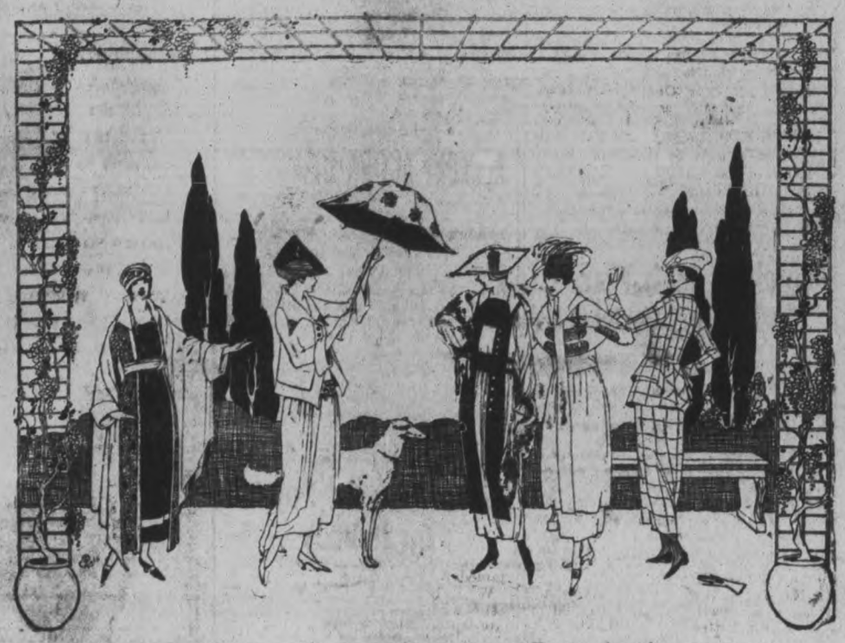

We ask you to do us a favor, namely, to do your Easter shopping as soon as possible to avoid the conjested rush at the very last minute. Not only will you be helping us but you yourself will get much better service and attention. There are only 5 days in which to shop before Easter and we advise you not to delay longer in selecting the things you need while our stocks are varied and complete.

## The Spirit of Spring and Easter Radiates Through the Ready-to-Wear Department

### Easter Blouses

BLOUSES so dainty and adorably feminine that they will steal your heart right away. Never have we had such an array of charming models as we are able to show you now at our exclusive blouse section. The designers have certainly excelled themselves this season in regard to finishings and trimmings, each one has some distinctive touch, just the right thing to relieve and yet enhance the predominating beautiful lines of simplicity. There are blouses of crepe de chine, of georgette crepe, wash satin and wash silk, and the colors, especially the new pastel shades, are truly exquisite. The prices are quite as numerous and varied as the blouses themselves, so do not forget that a new blouse for Easter will greatly improve your appearance.

### Smartly Tailored Suits

THE SUIT styles are charming, unusual to a degree, each is a model of beauty. Here is an Easter special, a special price for a smartly tailored suit. It is fashioned of fine Botany serge, semi-tailored, the coat is cut on the new straight lines with pleated peplum, long roll collar and natty cuffs. The skirt is gored in front and gathered at the back, finished with a wide soft belt. The price for this stunning model is $30.00, and we assure you it is splendid value. Serge is one of the foremost cloths for this season, and we have also very attractive garments in gabardine, tricotine and velour.

### Lingerie-- So Dainty

HAVE YOU seen our new French lingerie? Gowns, corset covers, envelope chemise, all hand embroidered on the finest quality of French nainsook. They arrived just in time for Easter and they are the daintiest that we have ever exhibited and will be found to be exceptional values.

Great favor is shown for Italian and Habutai silk garments of all kinds, just a bit of trimming gives a pretty, soft appearance but does not in the least injure their practical quality. Women find silk lingerie very inexpensive, it wears so well and is tubbed so easily. There are some of the most bewitching chemisoles in white, shell pink and yellow, made of silk crepe de chine and wash satin. You will be delightfully surprised at the very moderate prices for these most necessary parts of the Easter attire.

### The Last Word in Easter Hats

SMART TAILORED HATS or delightful innovations in the new poke and bustle hats, we have such exclusive originations in Easter millinery and there is a right price for every one. They are made of rough straws, fine Milan, highly glazed straws, or combinations of straw with Georgette crepe, taffeta or satin. The trimmings are somewhat simplier this season, there are flowers in the most elegant shades and smart bows of taffeta, moire or faille ribbon. Easter is the new hat time, make your selection early, you have a better choice and then you are sure to have your new hat in time for the Easter parade.

There is one very beautiful little hat made of nigger brown maline and same color of porcupine braid with trimming of flowers and fruit in French shades, rose, purple and green. The price is ..... $16.50

### New Hosiery---

SILK IS the hosiery for spring and our new stock is now complete. Silk hose of good quality are becoming more and more difficult to secure. We are fortunate in having contracted for more than our usual supply and have the qualities that you have learned to depend upon from this store. This new shipment of hose is quite the prettiest we have seen, and we are sure you will think so too, we have all the new shades so you will have no trouble in matching your new outfit. See the special line of boot silk hose at, pair.....69c

### Easter Gloves That Interest the Smartly Dressed Woman

THE CORRECT shades and correct materials to go with your Easter time costume. And gloves mean so much to the appearance you are going to make, more especially too when the muff is discarded. Washable kid gloves are perhaps the newest and most serviceable gloves, they fit beautifully, the kid is soft and pliable. There are a few novelties in Capeskin kid gloves with fancy stitchings and imperial points, and some of the newest shades. Silk gloves are always dressy and neat, and they come in smart, conservative styles with gusset fingers.

*DAILY CALENDER*

*The anxiety of some people to make new friends is so intense that they never have old ones.—Unknown.*

The CRESSMAN Company Limited

AN EXCITING SCENE IN CLUNE'S BIG PHOTO DRAMA "THE EYES OF THE WORLD"

The Arrow Feature Syndicate, Charle H. Haystead, Gen. Manager, take great pleasure in announcing the first production of W. H. Clune's cinema photo-play "The Eyes of the World," written by Harold Bell Wright, whose wonderful book of this novel has been read by millions all over this continent, at the Grand Opera House, next Thursday. The London Free Press has the following comment on this great picture, which played there for three nights to wonderful business.

"The Filming of the story around Redlands, among the orange groves and rose gardens and the rugged peaks of the majestic San Bernardino mountains, provides backgrounds in abundance of particular beauty and picturesqueness that would be impossible to excell and difficult to duplicate. Particular pains have been taken to achieve the maximum results, and so well has the producer succeeded that, aside from the heart interest in the story, which possesses such sterling qualities, the photography alone is most enjoyable and well worth seeing. This stupendous photo-play is in nine reels and takes nearly two hours and a half to screen. Among its most striking scenes are the escape of the convict over the mountain's side and through a river, while guards shoot at him, his wandering in the mountains, the kidnapping of the heroine, Sybil Andres, and her flight into the mountains, the search of the forest ranges for the girl and the death of Taine at the big banquet table. The big scene in this Clune production is the combat between the artist lover and the abductor of the girl, on one of the loftiest cliffs in all California. So realistic is the struggle that the audience expect to see the two men fall off the cliff every second. A most carefully selected cast was secured by the producers, included in which are Monroe Salisbury, Muryine Lyons, Arthur Travaris, who were also in "Ramona," another of the great Clune photo-plays, and a host of principals, assisted by hundreds of supernumeraries. Every character is virile and so perfectly has the visualization of this red-blooded and romantic novel been lifted from literature to the screen that its intensely human interest is maintained throughout the many thousands of feet of film. The scenario was prepared by the noted author, Harold Bell Wright, himself and, besides amplifying the story, he actively assisted in putting his scenes and characters before the camera, so that the story is unfolded dramatically and technically correct. "The Eyes of the World" is one of the finest photo-plays that has been seen in London.


# Children's Silk Hats

*We extend an invitation to the ladies, to come and see the most exclusive and dainty stock of* **Children's Silk Hats,** *for early spring, ever shown in the City.*

*A visit to our store will make every mother want to buy.*

**W. E. LECH**
336 GEORGE STREET

Manufacturing Furrier and Hatter
NEAR SIMCOE ST


# Were Fined $100 Apiece

(Continued from Page 7.)

Order in Council, the possession of which make the party in whose possession they are subject to a penalty. I have been looking over the book, "The Finished Mystery," and the conclusion I have come to with regard to it is that the Pastor Russell mentioned in the book was a man of great mental power but sadly unbalanced. The book is largely in abuse of Christianity and of the Christian churches as they are in the world, and the vast laudation of Pastor Russell, whom the book claims to have received Divine ordination.

**Praises the Pastor.**

The book at page 383 says of him: "The mind of Pastor Russell was filled with truth, crystal clear, with hard, irresistible logic, the present truth which constituted his wisdom and understanding, was the greatest proposition ecclesiasticism ever encountered. The mind of God's steward was adamant, "a diamond point."

At page 385 "the Spirit took Pastor Russel away from earthly aims and raised him up to a plain of sacrificial priesthood." At page 387 "Pastor Russell at all times served the church in great things and small. No request was no insignificant to get his careful attention. "Rich and poor alike were favourably worked with in every possible way. "This work prior to 1881 was a great work for any ordinary man, but insignificant compared with what was to follow. "In 1884 the Watchman' work had grown to such proportions as to cause the founding of the Watch Tower and the Tract Society. "This is the agency from which God's appointed Watchman has delivered his message to Christendom." "He listened to the word direct from the mouth of God spoken by the Holy Man of old as moved by the Holy Spirit. Pastor Russell's warning to Christendom coming direct from God has been of an imminent collapse of the present Christian civilization in a welter of war, revolution and anarchy, to be succeeded by the largely establishment of the Kingdom of God." "In all his warnings he claims no originality, but says that he could never have written the books himself. It all came from God through the enlightenment of the Holy Spirit."

**Teachings Are Dangerous.**

This book throughout denounces Christianity in the world to-day and proclaims that "it is doomed to destruction." The book is intemperate and abusive and recalling throughout there is only one true teacher in the world and that is Pastor Russell. It is a mystery that such a teacher should have hosts of followers. Pastor Russell's teachings are dangerous, upsetting and destructive. The Government has condemned them as inculcating and encouraging disloyalty to the laws of our land which are founded and based on Christianity. There are societies and clubs that are based upon and with the object of teaching Pastor Russell's theories. Many publications have been found by the police in the house and home and premises of the defendant and the government has deemed it wise to condemn them and to impose heavy penalties upon those who encourage their importation into this country. I have nothing else to do than to convict the defendant, and as this is a time when 'conscientious scruples' should not be encouraged in the minds of men which prevent them from doing their duty in defence of their country, I impose upon the defendant a fine of $100, to be paid forthwith and in default of payment six months imprisonment in the common jail of the County of Peterborough.

**The Dinsdale Decision.**

In disposing of the charge against Mr. Dinsdale, Magistrate Dumble said in part:

No man is at liberty to claim British citizenship who denies his obligations to fight for her defence.

The defendant does deny his obligation to fight and claims exemption because of his conscientious scruples. He is the secretary and leader of a club of men who are followers of Pastor Russell—a man who made a reputation as an interpreter of the scriptures and who published many books, pamphlets and periodicals which propounded his teaching.

Pastor Russell has many disciples who read and study his writings. It would be of little consequence what the peculiar teachings of this man so far as the State is concerned, if they did not teach treason and lead men to ignore and deny their obligations to serve the State for her defence against her enemies.

The defendant is a leader of this cult and openly taught a club of men in their resistance to the law of the land. In the witness box he admits that he is opposed to army service for the defence of his country.

The government have found it necessary to have the literature of this cult examined, and as a result have passed an order-in-council forbidding the circulation in Canada of certain named books and periodicals published and circulated in the interests and for the education of men the doctrines and teachings of Pastor Russell, and have made it a penal offence to have these books and periodicals in their possession.

Under a search warrant large quantities of this forbidden literature were found in the possession of several persons charged with having them amongst them the defendant.

He states that on learning that persons having the forbidden books and papers would mean a penalty he destroyed a lot of them, but two large packages weighing 100 pounds, of "The Bible Students' Monthly" were found at the Customs House, Peterborough, directed to him and one copy of this paper was found at his house.

The two large packages of the Bible Students' Monthly were sent to him from New York marked C.O.D. He did not pay the price charges, did not get delivery of the goods, but he has been the leader of his club of disciples of Pastor Russell and taught his doctrine. About 50 copies of Pastor Russell's forbidden books have reached the police station, sent in by various persons, besides those found under the search warrant.

To allow one part of the community to be learning and teaching doctrines that inculcate treason to the state at time when England is in grips with Germany in a struggle to maintain her place in the world would be suicidal and cannot be tolerated.


# KEEP YOUR HOLIDAY HEALTH

Make it your business to always look and feel as well as you do at the end of your vacation. Sunshine, fresh air and exercise are nature's great restorers and the health gained during a holiday should carry you well along to the next vacation.

It is most important that the blood be kept cleared of impurities. This is the business of the Kidneys. One hour's incapacity on the part of the Kidneys and the blood begins to get clogged with poisons which are carried to all parts of the body—giving rise to one or more of the following symptoms:—

Rheumatism follows the crystalizing of uric acid in the muscle tissues and joints. Uric acid poisons should be eliminated by the Kidneys.

Swollen joints and ankles indicate the immediate need for Gin Pills. Pains in the sides and back and through the groins, constant headaches, restless nights, deraugements of the urinary system, stone and gravel, puffiness under the eyes and frequent chills—all these should be taken as warnings and a treatment with Gin Pills taken at once.

50c. a box or 6 boxes for $2.50, or a free sample will be sent upon request to National Drug & Chemical Co. of Canada, Limited, Toronto, or to the U.S. address, Nat-Dru-Co Inc., 202 Main St., Buffalo, N.Y. 6-23

## Treasures of Hair and Skin Preserved by Cuticura

If you use Cuticura Soap for every-day toilet purposes, with touches of Cuticura Ointment now and then as needed to soothe and heal the first pimples, redness, roughness or scalp irritation, you will have as clear a complexion and as good hair as it is possible to have.

**Sample Each Free by Mail**

Address post-card: "Cuticura, Dept. N, Bostom U. S. A." Sold throughout the world.


# Insomnia Cured Without Drugs

**INTERNAL BATHING RELIEVES THE CAUSE.**

If you do not sleep there is always some cause. Don't start dosing with drugs. Nerves can't consume them. Relieve the cause and a good, sound sleep will be the result.

The system cannot be right if the Colon or large intestine is not kept clean, and free from all waste matter. Bathe internally if you want perfect health.

Mr. F. O. Voight, Rapid City, Man., writes: "For several years I suffered from Indigestion, Nervous Debility, Insomnia, and Constipation. Had no appetite, and the doctors did not expect that I would live throughout the winter. Your book interested me. I got a 'J.B.L. Cascade,' and in a few days obtained remarkable results I now sleep and enjoy my meals better than for years before. I regard the 'J.B.L. Cascade' as a God-send to me."

The "J.B.L. Cascade" as a perfected appliance for Internal Bathing invented by Dr. Chas. A. Tyrrell of New York, and has been the means of restoring thousands to perfect health. It is shown and explained by the Warne Drug Co., who will be pleased to give you an interesting book called "The What, The Why, The Way of Internal Bathing," on request. Ask for it.

# RUSSIANS PLAN DEFENCES OF SIBERIA

(Special to The Toronto Star and The Peterborough Examiner.)

(By Jos. Shaplen.)

PETROGRAD, March 23. — The Soviet Commissionaries to-day directed Foreign Minister Tcherin to make inquiries of America, England and Japan regarding Japanese mobilization. The Military Commissary stated that War Minister Trotzky is considering plans for the defense of Siberia.


# "ON TIME"

**No need being late for work, for your meals, for the train or for church, if you have one of our handy little Nickle Clocks in your room—**

**Cost Only $1.49**

*See Our Clock Window*

**SCHNEIDER'S JEWELLERS**
367 George Next Turnbull's
*Marriage Licenses Issued*

# OXY-ACETYLENE WELDING

We are well equipped for Welding by this process in an expert and successful manner. Bring in your broken parts, or telephone and we will send
WILLARD BATTERY SERVICE STATION & BATTERY REPAIRS

**GRANT & THORPE** PRACTICAL ELECTRICIANS
418 GEORGE ST. PHONE 798

# Feet Dry and Trim--- No Rubbers

Neōlin
Better than Leather

In wet weather, with leather soled shoes, you have always to wear unsightly rubbers or have damp feet. But there's no such trouble when you wear shoes with Neolin Soles.

These modern soles are waterproof. They keep out the wet—unless you walk in puddles or deep snow—guarding your health, yet not hiding the trim lines of your shoes.

They're comfortable, too, from the very start—easy as an old shoe, and they wear evenly and very slowly. With all these good qualities—Neolin Soles cost no more than leather.

Get them for the whole family, on new shoes or as re-soles.

# NEOLIN SOLES

**J. V. CALDERONE, 243 GEORGE**
The New Idea Electric Boot and Shoe Repairer

Pathé

**Vocal Records that Stand Supreme**

IN the making of Pathe' Vocal Records, by a recording process used only by Pathe', every note, big or little, every delicate nuance, every breath, tone or expression of the artist is faithfully caught and inscribed.

The Pathe groove in which the minute sound waves are recorded is from two to four times as large as in any other record. This big groove enables Pathe' to get 40% more tone colors and detail. Compare these records with other makes in the same class. Study the detail, the tone quality, the true naturalness of the voice, the orchestral accompaniment, always in perfect sympathy, yet note how voice and instrument each stand out clear and distinct right through to the end. The satisfying completeness of a Pathe' vocal record leaves nothing to be desired.

The Pathe' repertoire includes records by the foremost artists of the world, and will prove a revelation to the critical lover of the exceptional in music.

While to hear Pathe' records at their best, they should be played on the Pathephone, yet if you already have a machine of another make, any Pathe' agent can equip it to play Pathe' records—or, better still—will make you a liberal allowance for your machine in part payment of a Pathephone, which plays any record.

The Pathephone

*Send for Pathe Catalogue of Period Designs.*

The Pathe Freres Phonograph Co. of Canada, Limited
45-9 Clifford Street - Toronto, Ont.
Montreal Office: 1004 New Birks Bldg.

21

**E. V. WARNE, Jeweller, 325 George Street**
Selling Agent for Peterborough


# THE BRITISH DID WELL UNDER THE TERRIFIC IMPACT

Canadian Press Despatch:

LONDON, March 23.—Artillery preparation of the Germans in the drive against the British lines, which is now in progress, is described by those who took part in it as the most violent they ever endured, according to the Daily Mail's correspondent on the British front.

"The thing that stands out as characteristic of the fighting up to the present," says the correspondent, "is that we did so well under the terrific impact." Continuing the correspondent says:

USED GAS SHELLS.

"Upon one corps front there was a gun every fifteen yards. The strength of the mortars which the enemy brought up in such great numbers, sent over such an overwhelming weight of iron and high explosives that in most parts of the front, the wire ceased to be an obstacle, and the trenches were obliterated. At the same time all of our known battery positions were drenched with gas, but their gas shells failed to reach all of our batteries, nor did they succeed anywhere in breaking down our wire.

At one point where the Germans found our wire unbroken they set to work with scissors until they made a way through. All of this was done under our machine gun fire."

BATTLE ONLY BEGINNING.

LONDON, March 23. — Confidence that the allied line, though it may bend, will not break, is expressed by the morning newspapers who are unanimously hopeful of the outcome of the desperate fighting between the British and Germans. The papers dwell on the accuracy of the British intelligence service in divining the enemy's intentions and in foreseeing the points and time of attack.

The battles on the western front are only beginning and newspapers think that the assault on the Cambrai front, which probably was chosen because undulating land in this region usually recovers from the effects of winter some weeks earlier than on the Franco-Belgian frontier, may not represent the main and ultimate feature of the enemy's offensive. It is felt there may yet be a sudden attack elsewhere, but there is no doubt of the ability of the British troops to hold the enemy just as they barred the road to Ypres.

## POSTMAN CHARLES STENTON WILL HELP PRODUCTION

**Takes Holidays Now and Goes Into Sugar Camp.**

The holiday season with the post office staff commences on the first of April next. The holidays had been allotted and Postman Stenton found he was using up two good weeks in July and August while his garden would need attention. Having the greater production firmly before him he arranged to take his holidays at once and is leaving Monday for Ketchecum Lake, where he has a sugar bush and will manufacture a bountiful supply of maple syrup and other maple products.

**FREE**

**Relief from Skin Disease**

Just send now for a liberal trial bottle of D.D.D. Prescription, the famous liquid wash. A few drops from this trial bottle will accept every all suffering. You will feel that welcome relief for which you have always hoped. Send for this free test today.

**D.D.D. Prescription**

The soothing oils of D. D. D. have no equal in the cure of the skin. Physicians have used oil of wintergreen, thymol, glycerin and the other ingredients contained in D.D.D. with great success in the cure of the skin.

**Free Trial Bottle**

Try D.D.D. Send today for the generous test which will bring you relief absolutely free. Enclose ten cents to cover postage.

**D. D. D. Laboratories**
Dept. C 6
142 Mutual Street, Toronto

D.D.D. is sold in Peterborough by McDermid & Jury, Druggists, E. L. Payne, Druggist.


## Eleven Missionaries Are Coming Here

WILL HOLD A SPECIAL MEETING AT THE TEMPLE.

A party of 11 missionaries for India from the British Isles, are staying over at Peterboro on Wednesday evening next and will hold a very special meeting.

The party is in charge of Colonel Stevens of London, Eng.

Colonel McMillan and Brigadier Morehen will accompany the party.

A monster reception is being arranged and special invitations are being issued, though everybody will be welcome.

The party consists of Colonel Stevens, in charge, Mrs. Lieut. Colonel Hepsey, Mrs. Brigadier Claydon, Major Bryn, Mrs. Staff Captain Tildesay, Mrs. Adjutant Maybee, Mrs. Ensign Mortimer, Mrs. Adjutant Carer, Captain Costley, and Dash Duce.

All but two of these officers have seen long service in India. Everybody will be welcome on Wednesday night.

Do not wrap up any article that is to be put away in white paper, as the chloride of lime in it will destroy the colour of the material. Instead use brown or blue paper.

# The Wheat Crop Of 1919 Must Off-Set The Food Production Of Germany In Russia

It is some satisfaction to those who knew and appreciated the desperate straits to which Great Britain and her Allies were being rapidly subjected owing to food shortage to learn that Sir Robert Borden and his Government have at last awakened and are beginning to realize "that food will win the war."

In fact his Government have actually done something. They have bought 1,000 farm tractors, and have promised to sell them to the farmers at cost. They have taken the duty off farm tractors. They have told the people the food situation on the other side of the Atlantic is serious. They have adopted regulations which are resulting in human beings eating more oats and barley and our hogs more wheat. They have advised us to eat less and produce more.

It must be remembered that all this has been done by the same Sir Robert Borden, who, only three months ago, laughed, in the presence of 4,000 people in the Peterborough Armouries, at a forward policy to stimulate the production of "cereals, meats and fats."

But he knew when he laughed that the British Government were at the same time doing their utmost to send food to Italy, and to thereby avert the calamity of her being starved into subjection to Germany. Those were anxious days for Great Britain and her noble Allies to find their immediate supply of "cereals, meats and fats."

I am proud of the fact that I lost my election deposit of $200 in opposing such a Canadian Premier to lead this nation through "the valley of the shadow of death" in these great times.

But it may be asked, "What more could the Government do than they are now doing?" Well, they could stop giving us the Pharisees' advice, "Be ye warmed and be ye fed."

They could organize the resources of this country to produce this year from our land in the North-West that only awaits the plow, an immense quantity of oats and flax, and thereby furnish more fodder for hogs and cattle.

The land is in the North-West already cleared. The tractors and plows, discs, harrows, seeders, reapers, and threshers can yet be obtained. The labour to operate them can be obtained. The money to operate this great enterprise can be obtained, and the beneficient and profitable results can be obtained.

Moreover, this same machinery and labour, and more to be added, could be used to prepare millions of acres of land for the great wheat crop of 1919 to more than offset the product of the poor Russian slaves who will be sowing, reaping and grinding corn for their German task masters in 1919.

Please do not forget that these same Russian slaves can be made to do much useful work for Germany. Russia and the Balkan States have twice the population of the United States and Canada combined. In the piping times of peace these European countries have exported more grain to supply the wants of man than the whole North American Continent twice over.

Let us not live in a Fool's Paradise. Let us realize that we are engaged in a desperate struggle that affects us and generations yet unborn. We must product more and we must create in this country a sentiment against the slothful, the slacker and the Parasite.

Many electors who were misled by race and creed cries are now learning that their deceivers have done much to crimp their supplies of food and coal, but very little to really organize this nation to produce food and obtain coal.

R. R. HALL.

Peterborough, March 23rd, 1918.


## An Amazing Cure For Neuralgia Magical Relief For Headache

**The Most Effective Remedy Known is "Nerviline"**

The reason Nerviline is infalibly a remedy for neuralgia resides in two very remarkable properties Nerviline possesses.

The first is its wonderful power of penetrating deeply into the tissue, which enables it to reach the very source of congestion.

Nerviline possesses another and not less important action — it equalizes the circulation in the painful parts, and thus affords a sure barrier to the re-establishment of congestion.

You see the relief you get from Nerviline is permanent.

It doesn't matter whether the cause is spasm or congestion, external or internal; if it is pain—equally with its curative action upon neuralgia—Nerviline will relieve and quickly cure rheumatism, sciatica, lumbago, strains, swellings or enlarged joints, and all other muscular aches.

Nerviline is a guaranteed remedy. Get the large 25 cent family size bottle. Sold by dealers everywhere, or direct from the Catarrhozone Co., Kingston, Canada.


## MOTORED FROM LAKEFIELD THIS MORNING

**This Is About the First Through Trip This Spring.**

When Dr. White and Mr. T. H. Braden left Lakefield this morning, their friends told them they would never reach Peterboro. However they made the start, and came through all right, reporting to the Examiner that the roads were not so bad as might be expected. In a short while the roads will be in a first class condition and this method of travel between here and our northern neighbor will be as popular as ever.

## THE 57TH BATTALION BAND TO HOLD A DANCE

**Easter Monday, April First, Is the Date.**

At the Easter Monday dance to be held in the Conservatory hall "for the funds of the 57th Regiment Band," Musgrave of Toronto, will be in charge of the music. There will be no special invitations issued but all interested may attend.

The admission will be $1 per single ticket.

For further information telephone Miss Gladman, convenor of dance committee, 1348.


## YOUR CURE IS PERMANENT

Every sufferer from Eczema should rejoice to read the following enthusiastic letter;

For six years have been troubled with Eczema on my forehead and face, which was very painful and irritable, and which, at times made me very sensitive about appearing in public. Was advised by a friend to try SWAIZEMA, after taking one bottle was entirely cured. This is about a year ago, and the disease has never returned, proving to me that your cure is permanent. I cannot too highly recommend Swaizema to any sufferers of Eczema.

Guaranteed and sold in Peterborough by The Warne Drug Co., Ltd. If your dealer cannot supply you, write to C. E. Swaisland, Mfg. Chemist, 32 Front St., West, Toronto.


## Very Quarrelsome Neighbours.

Names of the parties are Corns and Toes — but were unhappy till the trouble was remedied by Putnam's Corn Extractor. Any corn goes out of business in 24 hours if "Putnam's" is applied—try it, 25c. at all dealers.

## Has Won D.C. Medal

Mr. H. Peabody, one of the chefs at the Empress Hotel, has been informed that his son, Sergt.-Major Peabody, has been awarded the Distinguished Conduct Medal, and has been mentioned in despatches, by Sir Douglas Haig.

## EVERY AVAILABLE GUN HAS BEEN CONCENTRATED AGAINST MASSES OF ENEMY

LONDON, March 23.— French forces to the right of the British lines are now engaged despatches from the British declared to-day. The slaughter at Roiseitincourt is appalling. Every available gun has been concentrated against the solid masses of the enemy.

## MUNICIPAL ELECTION FOR LAKEFIELD

Bills have been posted in Lakefield calling for the election of Reeve and Councillor in Lakefield to fill the vacancies left by the resignation of ex-Reeve H. O. Fitzgerald and Councillor Sam Charlton, who resigned on account of a controversy regarding the disposal of some village property on March 4th.

## GERMAN REICHSTAG MEETS TO EXPRESS THANKS TO ARMY

LONDON, March 23.—Members of the German Reichstag stood while its Vice-President expressed the House's thanks to the army.

The Vice-President said the German people are conscious of the gravity of this decisive hour and have the fullest confidence in the army and its leaders.

## Major Sneath, 8th C.M.R. Is Killed

KILLED IN ACTION.

Pte. J. Routledge, Peterborough, Major T. D. Sneath, formerly of Peterborough Squadron, 8th C.M.R.

To-day's official casualty lists contained the two names given above. Pte. Routledge enlisted outside of this city and was at the front with an infantry battalion.

News of Major Sneath's death will be received with deep regret, especially by those members of the 8th C.M.R., who have returned from overseas. As Lieut. Sneath was in charge of No. 2 Troop of the local squadron of the 8th during the time that unit was in training here in 1915 he made many friends. Major Sneath did splendid work in France, was twice promoted and three times mentioned in despatches for daring patrol operations. His home is in Napanee.

## Completes 29th Year Making Curlers' Ice

With the closing of the curling rink to-day Mr. Angus McIntosh completpleted his 29th year of continuous service as ice-maker for the roarin' game. And it's the best sheet of ice in the country. In fact Angus turns out a product as fine as the shots on number eight, and they are invariably perfect. It has been proposed for next winter that preparatory to the games in Lindsay that Angus should try to make a sheet of bad ice in order that the local rinks may beacclimated to surface uncertainties that are the every evening fare of George Little and the rest of the Flavelle flock.

We are to wear little tight-sleeve short coats.

## New York Stock Market

("Quotations by Erickson, Perkins & Co., Brokers, 14 King St. W., Toronto.)

Stocks—C 'he ???

Atch 38 3-4; B and O 52 7-8, 51 1-2; C P R 136, 136; New York Central 70 1-2, 69 1-8; Penna 44 1-2, 44 1-8; Reading 81, 79; Marine 25 1-2, 24 5-8; Marine Pfd 93 1-4, 93 7-8; Rep Steel 78 1-4, 77 5-8; U S Steel 89 3-4, 88 1-2.

May, 87, 85 3-4.
126 1-8; March oats 91 1-8, 89 7-8; May, 887, 85 3-4.

## ALIMONY ACTION DISMISSED

**Young's Point Couple Are Living Together Again.**

An order has been taken out before Judge Huycke at the Court House by Mr. O. A. Langley on behalf of the defendant, dismissing the alimony action brought by Mrs. Annie Davis against her husband, Wm. J. Davis, Young's Point. It is understood he parties are living together again.

Mr. O'Brien, of the firm of Gordon, Widdifield and O'Brien, appeared for the plaintiff, and Mr. O. A. Langley, solicitor for the defendant in the action.

## Grove School Pupils On Holiday

The early Lakefield train was well filled this morning by the pupils of the "Grove" joyfully returning to their homes for the three weeks' Easter holidays.

Foulards are becomng very plentiful.

# Where to Worship

### ANGLICAN

**St. John's Church**
Hunter Street
REV. J. C. DAVIDSON, RECTOR.
Rectory, Corner Brock and Sheridan Sts.

Palm Sunday.
8.30—Holy Communion.
11 a.m.—Matins and sermon.
Venite 14.
Benedicte 34.
Benedictus 45.
Office Hymn 132—All Glory Laud and Honour.
Before sermon 134—Now the Thirty Years Accomplished.
Anthem—"Rosanna to the Son of David"—Maunder.
God Save the King.
Recessional 133—"Ride on! Ride on, in Majesty."
3 p.m.—Sunday School and Bible classes.
Bible lesson: "The Triumphant Entry." St Mark 11; 1-11. Illustrated with lantern slides.
Prayer Book lesson: Believe the Christian Faith.
7 p.m.—Choral Evensong and sermon.
Responses—Tallis.
Psalm Chants, 137, 137.
Magnificat 85.
Nunc Dimittis 114.
Office Hymn 133—Ride on! Ride on, in Majesty.
Before sermon 132—"Story of the Cross". Parts 1, 2, 3.
Anthem—"Fling Wide the Gates" — Stainer.
God Save the King.
Hymn 152—"Story of the Cross"—Parts 4, 5.
Recessional 134—"In the Lord's Atoning Grief."
"Olivet to Calvary" will be sung by the Choir on Good Friday, at 8.
Richard J. Devey, Organist and Choirmaster.

**All Saints' Church**
Rubidge Street.
REV. R. B. GROBB, M.A., RECTOR.
Residence, 265 Reid Street

Palm Sunday.
11 a.m.—Morning Prayer,—Preacher, the Rector.
Hymn 132—"All Glory, Laud and Honour."
Venite 7. Psalm. 60. Benedicte, 34 Benedictus, 40.
Hymn 133—"Ride on in Majesty!"
Anthem—"Jesus, the Crucified."
Alms presentation—369.
Hymn 906—"Rest of the Weary."
Amen—439.
3 p.m.—Sunday School in the Church.
7 p.m.—Evening prayer. Preacher, The Rector. Subject, "The Sixth Word from the Cross"—"Finished"
Hymn 498—"In the Hour of Trial".
Psalms 86. Cantate 97. Deus Meseratur 117.
Hymn 507—"Jesu, Lover of My Soul".
Anthem—"Calvary."—Paul Rodney. Soprano solo, Miss Melton.
Alms presentation, 389.
Hymn 195—"Jesus Calls us O'er the Tumult".
Amen, 138.
Hymn for Soldiers and Sailors.
Vesper, 40.
There will be a special practice for "Crucifixion" music at the close of the evening service. This will be the last, and all Choristers must make a point of attending this practice.
Choirmaster, Mr. George E. Chandler.
Organist, Miss Flowers.

**St. Luke's Church**
Roger Street.
ASHBURNHAM—EAST CITY.
REV. W. H. WHITE, M.A RECTOR
Rectory, 334 Roger street.
Sixth Sunday in Lent.
Palm Sunday.
8 a.m., Holy Communion.
11 a.m.—Morning service.
3 p.m.—Sunday School and Bible Classes.
7 p.m.—Evensong and sermon.
Holy Week—March 25th to the 28th—Monday, Tuesday, Wednesday and Thursday—10 and 11 a.m., morning prayer and devotional reading.
8 p.m.—Evensong and address illustrated by lantern slides.
Mrs. W. A. Greenslade, Organist and Choirleader.

**St. George's Church**
South Peterborough—George and Braid wood.
REV. J. PRICE, RECTOR.
Palm Sunday.
11 a.m.—Matins and Sermon.
3 p.m.—Sunday School.
7 p.m.—Evensong and sermon.
Thursday, 8 p.m. — Choir practice at the Church.
Good Friday, 10.30 a.m.—Matins and sermon.
Organist—Miss Beatrice Blake.

**St. Alban's Mission**
Church of England.
Business St., Brownton.
Mr. C. A. Spence in charge.
11 a.m., Sunday School.
7 p.m., Evening prayer and sermon.
Thursday, 8 p.m., Boy Scouts' meeting

### METHODIST

**George Street Methodist**
REV. AMOS J. THOMAS, M.A., B.D., PASTOR
Parsonage, 541 Water Street.

11 a.m.—The Pastor will preach. Subject "Christian Stewardship."
Organ Prelude—Adagio—Lemmens.
Anthem—"The Unseen Kingdom—Lane.
Solo part, Mrs. J. H. Renwick.
Solo, "Calvary"—Rodney. Mrs. J. E Middleton.
Postlude—Allegretto in C.—Spink.
7 p.m.—Short Song Service.
The Pastor's subject: "Why Jesus Rode upon a colt on His way to Jerusalem."
Organ Prelude—Andante in F.—Welv.
Anthem—"Hail to the Lord's Anointed" Andrews.
Solo—Jerusalem—Parker.
Mrs. J. H. Renwick.
Postlude—March in D—Smart.
Mr. J. H. Renwick, Organist and Choirleader.

**Trinity Methodist Church**
SIMCOE AND RUBIDGE STREETS
REV. J. P. WILSON, B.A., PASTOR
Parsonage 382 Reid Street

11 a.m.—Public Worship. The Pastor will preach.
Morning Anthem—"Angels that Around us Hover"—Wallace.
Male Quartette—"Saviour Comfort Me"—Gottschalk. Messrs. Mitchell, Wright, Downey and Skitch.
Duett—"I Love Him"—Towner.
Mrs. King and Mis Pollard.
2.30 p.m.—Sunday School and Bible Classes and Brotherhood.
7 p.m.—Public Worship. Rev. Mr Whittam will preach.
Evening anthem—"At Even 'Ere the Sun was Set"—Turner.
Baritone solo — "Jerusalem" — Parker, Mr. Hartshorn.
Male Quartette—"The Night of Rest"—Parks. Messrs. Mitchell, Wright, Downey, Skitch.
Monday, 8 p.m.—Epworth League.
Wednesday, 8 p.m.—Prayer meeting.
A welcome to all.
George H. King—Organist and Choir master.

**St. James' Methodist**
Corner of Romaine and Aylmer Streets
Rev. B. GREATRIX, PASTOR.
Parsonage 163 Romaine St.

11 a.m., Morning service
Anthem—"When My Soul Reaches Home"—Lorenz.
Rev. F. L. Brown, B.A., will preach at both services.
2.30 p.m.—Sunday School, Bible Classes and Brotherhood.
7 p.m.—Evening Service.
Anthem—"Saviour, Why Children Keep"
Monday, 8 p.m.—Epworth League.
Wednesday, 8 p.m.—Prayer meeting.
All are cordially invited.
Miss Galt, Organist.

**Mark Street Methodist**
Park Street, East City.
PREACHER, REV. R. A. WHATTAM
Parsonage 378 Mark Street

10 o'clock, Junior League and Class meeting.
11 o'clock, public service. The service will be under the auspices of the W. M. S. Auxiliary. Mrs. W. K. Moore, District Organizer, will give an address. Everybody welcome, especially the ladies.
Anthem—"The Whole Wide World for Jesus"—Maunder.
Solo—"The Ninety and Nine"—Comtion. Miss Kemp.
2.45—Sunday School and Adult Bible Classes.
Evening service—7 o'clock—Rev. J. P Wilson, D. D., of Trinity Methodist Church will preach.
Anthem—"We've a Story to Tell—Nichol. Duet part—Mrs. Wand and Mrs. Whattam.
Solo—"Jesus is the World to Me"—Thomson. Mr. C. Howson.
During Passion week services will be held each evening in Mark Street Church. The meetings at 8 o'clock. Ministers of the city will speak. On Friday evening the Sacrament of the Lord's Supper will be administered. Everybody welcome.
Miss E. Kemp, Organist and Choir Leader.

### PRESBYTERIAN

**Knox Church**
Corner of Wolfe and Rubidge Streets
Rev. A. McKenzie, Pastor.
Residence 274 Sherbrooke Street
11 a.m., morning service.
The Sacrament of the Lord's Supper will be dispensed at this service
3 p.m., S. S. and Bible Classes
7 p.m. Evening service
Prelude—Barnby.
Anthem—"O Love that will not let Me Go"—Shanks.
Postlude—March—Wrightson.
Geo. Kenyon, "L. Mus." Organist and Choir Master.

**St. Paul's Church**
Corner of Water and Murray Streets.
REV. ROBERT POGUE, PASTOR.
Manse, 540 Water Street.

11 a.m., Morning Service—The Pastor will preach.
Organ prelude—"Prayer"—(Mose in Egitto)—Rossini.
Solo (Soprano)—"Nearer My God To Thee"—Carey. Miss Isobel Elcome.
Offertory Anthem—"He Watereth the Hills"—Spinney.
Organ postlude—"War March of Priests" (Athalie)—Mendelssohn.
3 p.m., Sabbath School. Young Men's Class, teacher Mr. H. B Cowan. Young Ladies Class; teacher, Rev. R. Pogue.
7 p.m.—Evening worship. The Pastor will preach.
Organ prelude—"The Lost Chord"—Sullivan.
Solo (Contralto)—"Beyond the Dawn"—Sanderson. Mrs. P. A. Ferguson.
Offertory Anthem—"Saviour Again to Thy Dear Name"—Shelley. Solo parts by Miss Herbison and Mr. H. F. McKeown.
Organ postlude—"La Serenata"—Braga.
Organist and Choirmaster, Mr. John Allan.

**St. Andrew's Presbyterian Church**
Brock and Rubidge Streets.
CAPTAIN JAMES ROLLINS, PASTOR
Rev. W. L. H. Rowand, Minister in Charge
Manse, 439 Rubidge St.

Morning service.
Subject—"Confessing Christ".
Evening service.
Subject—"David and the Mephibosheth, showing how David made good his covenant with Jonathan."
Prelude—Melody from Polonaise in C sharp, minor—Chopin.
Anthem—"On the Way to Jerusalem"—Maunder.
Offertory — Melody from the Messiah"—Handel.
Solo—"I'm a Pilgrim"—Johnson.
Miss Jessie Stephens.
Postlude—National Air of Japan.
The pews in this church are all free and strangers will be heartily welcome.
Herbert C. Treneer, Organist and Choirmaster.

### BAPTIST

**Murray Street Baptist Church**
Murray Street.
REV. J. R. WEBB, PASTOR
Residence 544 Aylmer street.

Morning—
Rev. S. S. Bates, D.D., of McMaster University, representing Christian Education. The annual offering will be made.
Organ prelude—The Psalms—Wilson.
Anthem—"The Unseen Kingdom"—Lane.
Duet—"Sweet Hour of Prayer"—Misses Kelland and Gillespie.
Organ postlude—Andante—Lane.
3 p.m., Sunday School and Bible classes.
Evening—
7 p.m., Mr. Webb will preach.
Organ prelude—"The Way of Life"—Del Riego.
Anthem—"Rock of Ages"—Bowles.
Soprano solo—"The Prayer Perfect"—Stenson. Miss Lillian Eastwood.
Organ Post.—Postlude—Rousseau.
The Union Prayer Meeting will be held in Murray Street Church on Wednesday evening.
Ida O. Sanderson, Organist and Choir Leader.

**Park Street Baptist Church**
Park Street South.
PASTOR REV. DOUGALD BROWN.
285 Reid Street.

10.15 a.m.—Meeting for Prayer.
11 a.m.—Morning Service.
The Pastor will preach.
3 p.m., Sunday School; Supt., Mr. F. A. D. Fry; Men's Bible Class, teacher, Rev. D. Brown; Ladies' Bible Class, teacher, Mrs. A. Nicholls.
7 p.m., Evening Service.
Rev. S. S. Bates, B.A., D.D., of McMaster University will preach.
Monday, 8 pm—B.Y.P.U. President, Mr. Chas. Barrie.
Wednesday, 8 p.m., prayer and praise service.
Thursday, 8 p.m., special choir practice.
Organist and Choirmaster—Mr. A Nicholls.
Seats free. Everybody welcome. Come and hear the Gospel message.

### MISCELLANEOUS

**Free Methodist**
Aylmer Street, Between Charlotte and King Streets
REV. E. L. STEVENSON
Residence 294 Aylmer Street

Sunday Services—
9.45 a.m.—Sunday School.
11 a.m.—Preaching.
7 p.m.—Preaching
8 p.m., Friday—Prayer meeting.
Everybody Welcome

**ROMAN CATHOLIC St. Peter's Cathedral**

There will be two masses celebrated. At 8 a.m.—Low Mass. At 10:30 a.m.—High Mass. At 7 p.m.—Vespers and Sermon.

**Bethany Tabernacle**
459 George Street.
PASTOR, A. G. DONER
Residence 535 Aylmer Street

10 a.m.—Sunday School and Bible Class
10 a.m., Sunday School; H. W. Stock, Superintendent.
11 a.m., Worship and preaching. Sacrament first Sunday of each month.
7 p.m., Song Service and preaching.
Tuesday evening at 8 p.m., Cottage Prayer Meeting.
Thursday evening, prayer meeting in the basement of the Tabernacle.
A hearty welcome is extended to all.
All inquirers gladly met at close of any service.

**Salvation Army Temple**
ADJUTANT J. A. McELHINEY
Residence 515 King Street.

Open air to-night, corner Simcoe and George streets.
Sunday—
7 a.m., Special Prayer Meeting.
10 a.m., Directory Class.
10.15—Open air, corner McDonald and Aylmer.
11 a.m.—Holiness meeting.
2 p.m., Sabbath School.
3 p.m., Experience Meeting.
6.15—Open Air, corner Georg and Hunter streets.

SALVATION ARMY TEMPLE
Chamberlain Street, Brownton.
Ensign L. Hargrave and Captain E. Graves.

7 a.m.—Prayer Meeting.
10 a.m.—Directory Class.
10.15—Open air, Chamberlain street, below Alfred street
11 a.m.—Holiness meeting.
2.30 p.m.—Sunday School and Bible Class.
6.15—Open air Romaine street
7 p.m.—Salvation meeting.

**Gospel Hall**
Corner George and Brock Sts
GOSPEL SONG SERVICE

Sunday—11 a.m., The Lord's Supper.
Sunday, 3 p.m. Sunday School and Bible Class.
7 p.m., Gospel Song Service.
Friday 7 p.m.—Children's Picture Talk.
Friday 8, Prayer Meeting and Ministry.

**Assembly Hall**
(George Street, First floor Old Opera House Building).
Meetings on Lord's Day.
11 a.m.—Breaking of Bread
3 p.m.—Sunday School and Bible Class.
7 p.m.—Gospel Meeting.
A hearty welcome to all.
"Christ died for the ungodly."

14 SUPERB REELS

# ROYAL THEATRE

PROGRAM AT THE GRAND OPERA HOUSE

## First 3 Days Next Week MONDAY TUESDAY WEDNESDAY Only

GREAT FOX MONTHLY SPECIAL
Feature Drama - - - 7 Parts
"HER GREATEST LOVE"

Special Fox Sunshine Comedy
"A ROARING LION" 2 Parts

Greater Vitagraph Feature Melo-Drama
"THE TENDER FOOT"
5 Parts - All Fox and Vitagraph Stars

This program is presented by all star casts, including THEDA BARA, MARIE CURTIS, ALICE GALE, WALTER LAW, WILLIAM DUNCAN and CAROL HOLLOWAY

DON'T MISS These Best and Biggest Shows Yet Secured for Royal Patrons

MATINEES 10c to All - EVENINGS 10c and 15c

MISS THEDA BARA

# COLLINGWOOD WINS THE INTERMEDIATE CHAMPIONSHIP

TORONTO, March 23.—Collingwood captured championship honours in the intermediate section of the Ontario Hockey Association when they defeated Oshawa at the Arena last night by 2 to 1, thus winning the round by 6 to 5. In the first game in Collingwood the home team won by 4 to 1, but Oshawa equalled the three-goal lead when they won in Oshawa by 3 to 0, making it four-all on the round. With the score tied, the Executive of the O.H.A. ordered that the final game be played in Toronto.

**Only Ordinary Hockey.**

Although the close score would indicate that the game was close and interesting the reverse was the fact. Both teams were apparently bothered by the large ice surface, and the combination was infrequent and inaccurate. Oshawa opened the scoring when Elterington beat Cooke with a shot from the side in the first minute of play. It required only two minutes for D. Foulis of Collingwood to even the count when after an individual rush he followed in his shot, beating Childs cleverly.

**Some Strenuous Back-Checking.**

Both teams provided some strenuous back-checking in the second period, and although the Oshawa forwards bothered the Collingwood men persistently they were unable to prevent G. Foulis from scoring what proved to be the winning goal when he took a pass from centre ice and whipped the puck past Childs. In this period there was a good deal of rough play, both teams being equally guilty of slashing and tripping. A large number of rooters who accompanied the teams to Toronto were greatly wrought up by the closeness of the score, although the hockey displayed was of mediocre calibre.

**Collingwood's Defence Good.**

In the final period Oshawa strained every man to the last ounce in an effort to even the count, but it was futile. McLeod and D. Foulis displayed excellent judgment in their defensive play, breaking up Oshawa's rushes effectively. Oshawa showed fair combination in the first period, but in the second and third periods they resorted too much to the individual style of play and the heavy body-checking of the Collingwood forwards made such tactics disastrous.

# HOCKEY PLAYERS IN MILITARY DRAG NET

Toronto, March 23.—Oshawa hockey players and fans accompanying the team to the city for the game with Collingwood got a decided shock yesterday when the Dominion police swooped down upon them at the train and asked all to show why they are not in khaki. The shock was all the greater when it was found that three or four of the supporters of the team did not have their papers and so were hauled off to police headquarters.

But the shock was greatest when it was found that two members of the team itself were also minus their papers, and likewise made a trip to headquarters. And there they stayed until almost six o'clock when a well known business man in the city vouched for them, and so they were released. At that they and the others must produce the precious papers by this morning.

GRIP FOLLOWS THE SNOW.

LAXATIVE BROMO QUININE Tablets taken in time will Prevent Grip. E. W. GROVES signature on box. 30c.

NOW READY FOR DISTRIBUTION
1918 EDITION
Stoneham Handbook of Curb, Mining Oil and Industrial Securities
Presenting Essential Data on More Than
EIGHT HUNDRED PROPERTIES And Securities
Copies may be obtained from us without charge on request.
Chas. A. Stoneham & Co.
(Established 1903)
23 Melinda St., Toronto
41 Broad St., New York
"NO PROMOTIONS."

## The Macs Defeat The West Ends

In the final game of the ten-pin League at the Water Street alleys, the Macs annexed all three games from the West Ends.

The total pinnage was: The Macs, 2175; West Ends, 2090.

The Macs' heavy hitters were: McDonnell, 510, and Caros, 486. Caros also had high single of 201.

For the West Ends Routly was high with a three game total of 472.

The scores were as follows:

| West Ends— | | | | |
|---|---|---|---|---|
| Cocks | 140 | 172 | 117 | 429 |
| Hair | 147 | 127 | 125 | 399 |
| Green | 152 | 129 | 134 | 415 |
| Routly | 156 | 150 | 165 | 472 |
| Dummy Score | 125 | 125 | 125 | 375 |
| | 720 | 703 | 667 | 2090 |
| The Macs— | | | | |
| Roberts | 148 | 142 | 108 | 398 |
| Caros | 201 | 145 | 140 | 486 |
| French | 106 | 124 | 174 | 404 |
| McDonnell | 146 | 183 | 179 | 510 |
| Sullivan | 125 | 113 | 139 | 377 |
| | 728 | 707 | 740 | 2175 |

Blind Scores.

The Blind Scores were drawn and found to be 140 and 168.

140 — Sullivan, Dawson, Outram, Fitzpatrick, Cocks, R. Ross, Sommerville, Roberts, A. Ross, Pidgeon, Hair, Boyd, Heaslip, Lacheur, B. Heard, A. Heard, A. Fitzgerald, G. Green, Thompson, Langley, Caros.

168 — Solomon, W. Fitzgerald, A. Fitzgerald, Heaslip, Ruster, Phillips, Thomas, Fielder, Langley, R. Ross, McDonnell, Jackson, Patterson, Seaton.

The dates for the play off will be announced in Monday's issue.

## Basket Social In Victoria Hall Last Evening

**Sixty Couples Took Part in the Dancing**

Victoria Hall was the scene of a most enjoyable dance and card party last night, given under the auspices of L.O.L. No. 80, to raise money for the general funds devoted to orphanages. The committee, Messrs. George Porter, D'Arcy Dunlop, Sutherland and Frank McGee spared no efforts to make the evening the great success it proved to be. After dancing, in which about sixty couples took part, and for which excellent music was provided by Mr. Thompson and Mr. Freeman, violin, and Miss Freeman, the piano, the sale of the fifty baskets provided by the ladies, was held. Mr. Hughson Johnston made a successful auctioneer, and ran the prices for baskets to from 50 cents to $3.50. After supper the partners for which were obtained by finding the lady's name in the basket purchased, dancing was resumed until about 1 o'clock when the evening broke up with singing God Save the King. Over $100 was realized.

## GERMANS ARE SAID TO BE WELL EQUIPPED WITH LARGE SUPPLIES OF WAR MATERIAL

AMSTERDAM, March 23.—German newspaper correspondents place great stress on the vastness of the materials back of the German west front, according to despatches received here to-day. They declare the number of German airplanes has been increased ten fold and describe huge tanks of poison and batteries of flammenwerfers (liquod fire projectors.)

CLEANING, PRESSING, AND REPAIRING.

'Phone 1416 for Cleaning, Pressing, and Repairng. Goods called for and delivered promptly. Mrs. Read, 159 Rubidge Street d1f-7

Wright's BARBER SHOP
Is the Right Place to Buy Your Favorite
Tobaccos & Cigars
Ask for Coupons they will be redeemed in Cash on the basis of FOUR Per Cent. Savings
329 George St.

## Spirit Of Unrest In Canada, etc.

(Continued from Page 7.)

farmers could seed part of their land in this grain. If every farmer would decide to use even five acres of his farm in Spring wheat, the country would realize the increased production of food grain that was absolutely imperative this year.

Reeve Walsh of Douro stated that he had heard some farmers say they would not grow wheat because they could get one dollar a bushel for oats, and could raise three bushels of oats to one of Spring wheat.

Mr. Eason remarked some felt they couldn't raise a satisfactory crop, and the price was not encouraging.

Warden Anderson admitted that Spring wheat was considered a catch crop, but he was sure that the great majority of farmers would utilize at least five acres for Spring wheat as a patriotic work, and the seeding would probably be heavier than that.

**Responsibility On Canada.**

Mr. Jas. Thompson, M.P.P., informed the Council that one vessel from Canada could transport more than three from Argentine, and more than six from Australia or India. In fact Canada is the only field to draw from for the great essential foods, wheat and pork. The past three years have proved this, and it is now up to Ontario to lend every energy to supply the Allied armies and, with the shortage in the United States also in Canada, prompt action is required.

He also pointed out that the Provincial Government has so legislated that the local Council can take over vacant lands held by speculators and cultivate them for production purposes this year.

Mr. Gillespie remarked that the Council had heard his views during recent weeks. Although help was scarce every person should face the difficulties and strive to accomplish the work needed this year. Mr. Gillespie urged the farmers to show every harmony at this time; it prevailed in the Legislature. He asserted that there were more men applying for work with farmers than there are farmers enquiring for them. He expected that wheat would bring a higher price than is now paid.

Mr. McCrea, District Representative of Agriculture at Norwood, discussed this year's problems along the lines of the previous speakers.

**Feel Draft's Effect.**

Reeve Squire said he could not understand why so much help was being conscripted without proper consideration of the circumstances. In Kingston there is every evidence of strange operations. The Government's failure to regulate the price of stock feed was detrimental to the purchaser to the advantage of the millers.

Reeve McIntosh of Monaghan stated that unskilled farm labour is practically useless for spring seeding, and the scarcity of men last fall left 25 per cent. of the land unprepared. Spring ploughing was out of the question to grow grain.

Deputy-Reeve Eason, of Otonabee said he had 35 acres of fall wheat sowed and will sow 25 acres in Spring wheat in spite of the fact that somebody was getting a rake-off on the seed and that there was slim prospect for help.

Reeve Nicholls of Smith assured the meeting that his township was alive to the necessity of food, and although help is practically out of the question all the farmers would do their utmost. He was sorry to see so many of his neighbours deprived of their skilled labour.

Reeve Walsh declared that Douro would do its best work, but many farmers needed help and especially skilled help.

Reeve Holland of Ennismore and Reeve Matheson of Havelock, gave similar assurance.

Warden Anderson and Reeve M. Brown were skeptical of the benefits to be derived from calling farmers together. The farmers of Asphodel and Otonabee are working day and night and would continue to do so.

"If the Government had done as well as the farmers there would be none of this trouble to-day," said ex-Warden Brown. "They are talking production now when they should have begun three or four years ago."

Warden Anderson advised that every farmer should sow at least five acres of Spring wheat and as much more as possible.

In feeding adult geese to stimulate egg production, give a mash of equal parts by weight of corn meal, bran, middlings or low grade flour, and 10 per cent. beef scraps.

## A REPORT ON FARM CONDITIONS

**Marketing of Farm Produce Continues to Be Slow—The Corn Situation**

The following is a summary of reports made by District Representatives to the Ontario Department of Agriculture:

Farmers generally are reported to be more alert than ever before in making preparations for spring work. According to the Haldimand Representative a maximum effort is being put forth in that County to stimulate the production of spring wheat this year. This is all the more necessary as the present prospects of the fall wheat crop are not encouraging owing to so much ice having formed recently on low-lying fields.

There has been less fattening than usual, most of the cattle being carried over on a maintenance ration until pasture is ready. As a consequence many beeves have been disposed of under the usual weight. Stockers are hard to secure, some feeders having to purchase young animals from the city stock yards. Dairy cows continue in strong demand, more sales of good grades being reported at prices ranging from $75 to $150. The milk supply is holding up well, as a considerable number of cows are freshening.

**The Hog Campaign.**

The Hog Campaign is being well sustained—better than the feed situation would warrant," says one report. The "Keep a Pig" movement is now being organized in a number of towns and villages. Prices of pork are at their highest, varying from $18.50 to $19.75 a cwt., according to locality.

The marketing of farm produce continues to be slow owing to the bad condition of the roads, and also to the fact that most of the grains are needed for feeding on the farm owing to the scarcity and high price of mill feeds, etc. Oats are bringing from 90c to $1.15, while hay, which is plentiful, is quoted all the way from $12 to $18, according to quality and access to market.

The corn situation is commanding much attention. The crop has become much depleted, both in the bin and in the silo, and many farmers are worried over the poor prospects for getting a supply of first-class seeds.

The Northumberland Representative reports that those who stored apples last fall and have held on to them are likely to suffer considerable loss owing to the recent decline in prices.

Representatives are receiving many inquiries for all classes of farm help. Applications for employment are also being received, more married men than usual offering, as work is apparently growing slacker in some of the towns. One report states that while some farmers are skeptical about using inexperienced farm labour, others are ready to try out any who are willing to assist.

The United States Government, in order to increase France's crops and to lighten the burden on her almost depleted man power, will ship 1,500 tractors to that country.

How About Your RENTS?

If your store property was burnt to-morrow, would you be recompensed for rent lost while rebuilding?

It costs little to insure against this loss.

Ask our agent HOW little?

LONDON MUTUAL FIRE INSURANCE COMPANY
Lewis Thompson Co., Ltd.
Agents Peterborough

GRAND OPERA HOUSE ATTRACTIONS

SATURDAY, March 23rd MATINEE 2:30 EVENING 8:15
Return Engagement—The United Producing Co. present An Elaborate Revival of Chauncey Olcott's greatest Success
"THE ISLE OF DREAMS"
A Domantic Irish Drama with Songs by Olcott and Ball featuring
JULIUS VELIE
America's Sweetest Singer of Irish Ballads.
PRICES—Matinee—Lower floor 50c; Balcony 25c. Evening 25c to $1.00.
Sale opens Thursday.

GRAND OPERA HOUSE — 3 Days
W. H. CLUNE'S LAVISH Cinema Dramatic Production
"THE EYES OF THE WORLD"
Thursday, Friday and Saturday, March 28th, 29th and 30th.
Matinee—Friday and Saturday at 2:30. Evenings 8:15.
Founded on Harold Bell Wright's Novel of Adventure—The Favorite Story of 4,000,000 Readers.
OVER TWO HOURS OF HEART TUGS AND THRILLS. | SPECIAL SYMPHONIC SCORE. | 1,000 SCENES TWO MILES OF GORGEOUS FILM.
SEE The Wild Ride of the Forest Rangers. Fight of the Lovers on the Mountain Cliff. Magnificent Scenery of Romantic California. Vivid Scenes of Human Clash. Absolutely the Greatest Photo-Drama Ever Staged.
PRICES—Matinees, 25c and 15c. Evenings, 10c, 25c, 35c and 50c.
Seats can be reserved for evening performances only.

TO-DAY STRAND TO-DAY
A Butterfly Feature—"THE FLAME OF YOUTH."
A Splendid Drama of Adventure — You will be pleased with it.
Chapter 8—The Gray Ghost, entitled "THE DOUBLE FLOOR"
Comedy Feature and World Library.
Coming Monday,
The Opening Chapter of THE FATAL RING, featuring PEARL WHITE
MATINEE 10c EVENINGS 15c

EMPIRE
TO-DAY AND SATURDAY

True Boardman and Margarita Fischer in "Molly Go Get 'Em," American Mutual production.

MARGARITA FISHER in A Five Part Photodrama of a Reckless Girl In Society
"Molly Go Get 'Em"
OPIE READ IN A GRIPPING FEATURE DRAMA
"THE STAR BUCKS"
MARY'S BOOMERANG A STRAND COMEDY
MATINEE 10c EVENING 15c

SALE OF
**Household Effects**
Set Quarter-cut Oak Diners.
Dining-room Table, quarter-cut oak.
Quarter-cut Oak Bedroom Set.
Mahogany Bedroom Set.
Mahogany Parlour Table.
Quarter-cut Oak Buffet.
Carpets and Rugs, Curtains, Etc., Etc.
At the Home Of
**MRS. F. J. MIGHT**
**603 Stewart Street**
Monday evening, March 25th.
Tuesday, March 26th, afternoon and evening.

## Eggs Took Another Drop This Morning

**High Cost of Living is Upheld on the Local Market.**

Eggs took a further drop in price this morning at the Market and sold from 40 to 45 cents per dozen. Butter was a little higher than last week on account of the shortage of food and a consequent shortage of cattle; chickens brought $1.05 to $1.50 each, and potatoes $1.80 to $1.90 a bag.

Several marketers were disappointed on account of the failure of maple syrup to make its appearance.

*When You Eat Down Town*
*Dine at the Fashionable New*
**Paris Cafe**
*415 George street*
*Open from 7 a.m. to 1 a.m.*
*"Specials" every day and a varied selection of New Dishes on our attractive Menu Booklets*
*Order what you like of the good things to eat*
*Bring your wife, sister, or sweetheart*
*Telephone Service.*
*HUM W. HOY, Mgr.*

MAKE Your Easter Greeting a personal one — an appreciated one. Send your portrait
374½ George Street — Moule — Phone No 46

**SPECIAL SALE**
**Thermo Bottles**
Keep Hot Keep Cold
Each Bottle holds 1 pt.
REG. PRICE $2.00
**SALE PRICE**
**$1.17**
**WARNE'S**
CUT-RATE Drug Store
Phone 527 351 George St

**Plant Something This Spring**
No matter how small your ground is, something can be grown in it. Let us show you how to make the best use of it
Peterboro Floral Co. 434-436 Water St.
TELEPHONES— Greenhouse 1395 Residence 1647

## CITY AND GENERAL

**DENTAL PARLOUR.**

Dr. Preston, Dentist, Royal Bank Chambers. Entrance Hunter St. 'Phone 909. 28d-46

REMIT by Dominion Express Money Order. If lost or stolen, you get your money back.

**LONDON SHOE SHINE PARLOUR.**

We specialize in Cleaning, Blocking, Dyeing, and Steaming Hats. All styles for ladies and gentlemen. Gloves cleaned. All work guaranteed. Apply 326 George St. 28d-55

**PIANO TUNING.**

'Phone 595, the Greene Music Co., Charlotte Street, when your Piano requires tuning or regulating. All work guaranteed. dtf

**BRITISH COLUMBIA CEDAR SHINGLES.**

Canada's best brand. For sale by Fred H. Rowan, McGill street. 'Phone 851. d.t.f.-51

**FOR SALE—OR WILL TRADE, OVERLAND CAR FOR FORD. GOOD REASON FOR TRADE. 'PHONE 480. 6d-419-69**

**DATES OF EXAMINATIONS ANNOUNCED BY DEPT.**

The Department of Education announces the annual Lower School examinations to begin on June 14th this year with the last subject written on the 24th., and the Middle and Upper Schools on June 10th, continuing until July 5th.

**BICYCLES.**

See our new stock of Ivanhoe Bicycles, Bicycle Tires, Brakes, Saddles, etc. Bicycles repaired. Millard's Bicycle Shop, Hunter St., near Aylmer. 'Phone 1256.

**WOOD FOR SALE.**

**SUPPLY OF HARD WOOD AND MIXED WOOD NOW IN. APPLY 208 CHARLOTTE. 'PHONE 1428. 6d-66**

**REMOVAL NOTICE.**

G. R. McCrea has removed to 464 George St., next door north to his former stand. Entrance from 466 George St., opposite Y. M. C. A. grounds. 3d-70

**WILL SECURE PLANS FOR DISPOSAL SYSTEM.**

Lindsay, March 23. — Aldermen Chambers and McGaffey have been instructed by the Lindsay town council to take the necessary steps to secure plans, etc., for the installing of a sewerage disposal system in Lindsay.

**TWO SMALL FARMS.**

Seven acres and 10 acres, well built on, one mile from city, orchard and small fruit, $3,500 and $4,000. Would take small house in trade. W. J. Hancock. 2d-21-23

**AUCTIONEER.**

If you are going to have a sale, or if you have anything to sell, call up J. F. Thornton, Licensed Auctioneer for the City and County of Peterborough. I will call and see you. 'Phone 956. Residence, 663 George street. 28d-27

**AT MURRAY STREET CHURCH.**

At the morning service to-morrow, Dr. S. S. Bates, the educational secretary of McMaster University, will speak on Christian Education, and the offering for that interest will be made. The pastor, Rev. J. R. Webb, will preach in the evening.

**ALL SAINTS' CHURCH.**

Stainer's "Crucifixion" will be sung by All Saints' choir in the church on Good Friday evening at 8 p.m. Miss Doris Rathbone will sing: "He was Despised," Messiah, accompanied by Miss Laura Logan (violin) and the organ. Miss Logan will also play a solo number. The public are invited to attend this service.

**SOMETHING NEW.**

Fig Butter, 25c. lb.; Eggs, guaranteed, 48c. doz.; Apricots, new, 30c. lb. Prunes new, 2 lb. for 35c.; Corn canned, best, 22c. can; Tomato, canned, best, 23c. can; Peas, canned best, 19c. can; Wax Beans, canned best, 20c. can; Strawberries, just like fresh fruit, 30c. can; Raspberries, just like fresh fruit, 30c. can; Jelly Powders, all flavours, only 10c. package Cider, just arrived, 60c. gal. At James R. Bell, grocer, 197 Hunter street 'Phone 456.

**PLAYGROUND ASSOCIATION WILL MEET MONDAY**

The adjourned annual meeting of the Playground Association will be held in the Council Chamber on Monday evening at eight o'clock. All who have contributed towards the playgrounds and everyone interested in child welfare should come and hear the reports of last year's work and help in planning the work for the coming season. 2d-70

**OXY-ACETYLENE WELDING.**

Repairs cast iron, steel or aluminum. We are successfully welding engine cylinders, manifolds, transmission covers, broken stove parts, and agricultural machinery by this process. We have installed a special machine for sharpening hand and power horse clipper blades. Millard's Bicycle Shop, Hunter St., near Aylmer. 'Phone 1256. 4-w-tf.—11

## Notice!

Everybody who wants a Bargain Order at the advertised cut prices should get it before April 1st, as the prices advance on that day. Ask for one of our bargain bills. 'Phone 348. Everybody who owes me an account, please pay before April 1st. I need the money now. Please dont' fail.

**R. C. BRAUND**
4d-70.

**Easter Jewelry**
A touch of caste is shown when Jewelry is judiciously worn.
FOR Easter Presents, or your own personal use, we suggest, at prices invitingly low, Bracelets, Brooches, Lavalieres, Rings, Wrist Watches, Pearl and Diamond Tie Pins.
New designs for the season just in.
**WARNE BROS.**
*"Diamond Hall"*
*349 GEORGE STREET*

**PROBABILITIES.**

North to east winds, fine and cool to-day and on Sunday.

**CARS FOR SALE.**

One Chevrolet, one Maxwell and one Overland, all in first-class condition; for sale at the McLaughlin Garage, 383 Water street. 'Phone 126. 3d

**WANTED**

**A BAILIFF FOR EACH WARD, TO COLLECT BALANCE OF 1917 TAXES. DUTIES TO START ON 1ST APRIL. W. J. GREEN, TAX COLLECTOR. 3d-70.**

**PILES ENTIRELY CURED.**

Mr. Wm. Woodell, 107 St. John St., Carleton, St. John, N.B., writes:—"I have used Dr. Chase's Ointment for itching, bleeding piles, and as a result have been entirely cured. For years I was a great sufferer from this distressing ailment and can say that three boxes of Dr. Chase's Ointment cured me. You may use this letter for the benefit of others.

**GEORGE STREET CHURCH.**

The evening service in George St. Methodist Church to-morrow, will be appropriate to the observance of Palm Sunday. Special music will be rendered, and the pastor will preach on the theme—"Why Jesus Rode Upon a Colt On His Way to Jerusalem." There will also be the usual song service.

**SMOOTHING AWAY HOUSEKEEPERS TROUBLES.**

Spring cleaning has its own troubles but we are in a position to make your troubles lighter. Visit our new store and see our beautiful display of pictures, wall papers, etc. We shall be pleased to call at your request and give estimates of cost to decorate your home. Give us a call. Art Decorating Store, 311 George St. Opposite Barrie's. Phone 1719. 3d68

**WE SPECIALIZE EXCLUSIVELY**
In High-Class
**TYPEWRITER EQUIPMENTS**
Special Service,

Offering maximum results at minimum expense. Every business does not need the same make of typewriter. FREE advice given when required. Nelson's Typewriter Co., Phone 229.

**WORTH SEEING.**

The exhibit of Photographs at the new Haynes Studio, is proving very successful. Everyone of the many visitors have expressed delight with the varied but wholly beautiful display of artistic photography, and in many cases appointments have been made for sittings. The exhibit will be open until ten o'clock on Saturday, and should be visited by everyone who loves the artistic. dwtf

**ELEMENTARY GRADED UNION.**

The Elementary Graded Union will hold an Easter meeting on Tuesday evening, March 26th, in the Y.M.C.A., at 8 o'clock.

The programme includes Easter suggestions for Primary and Beginners; plans for a spring party for the Cradle Roll; the book study conducted by Mrs. E. H. Lewis, and an Easter song by Mrs. J. E. Middleton.

All Sunday school teachers are invited.

**THIS WEEK IS JAPAN WEEK.**

The fourth of the series of fortnightly programmes at the Y.W.C.A will be of especial interest this evening, as it will be the culmination of the Japan campaign. The programme will consist of talks by Miss Lancaster on "Japan Among the Nations To-day," and Mrs. Cuthbertson, on "Women of Japan," and an exhibition of beautifully colored lantern slides illustrating Y.W.C.A. work in Japan. A little Japanese dance in native costume, and some music will add to the variety of the programme.

All are invited to come and enjoy this interesting and instructive evening.

The report of the Japan campaign will be made to-night.

## Lieut. Logan Is Prisoner Of War

**PETERBORO OFFICER TURNS UP IN GERMANY.**

Mr. and Mrs. W. A. Logan, 14 Murray Street have received word through the Red Cross Society at Geneva, that their son, Lieut. George Logan, of the Royal Flying Corps, who a few weeks ago was reported missing, is now a prisoner of war at Karlsruhe, Germany, and is well.

The welcome news came in the form of a cablegram.

Lots of men seek temptation in order to test their strength.

# LATE DESPATCHES THROW NO NEW LIGHT ON BOMBARDMENT OF PARIS BY THE GERMANS

**Official Announcement Must Remain Unexplained Until Further Details Are Received--Calibre of Shells Reaching Paris Is a Little Over Nine Inches.**

## MAY BE A NEW INVENTION

PARIS, March 23.—An official statement issued here to-day says several airplanes attacked Paris last night, dropping a number of bombs. There were some casualties.

**LACK OF DETAILS LEAVES THE BOMBARDMENT OF PARIS UNEXPLAINED**

The official announcement that Paris is being bombarded must remain unexplained until further details have been received. The statement in the despatch that the shortest distance from Paris to the front is over one hundred kilometres indicates that there has been no breach in the battle line above Paris as would permit of bringing up guns to within what has been previously regarded as the extreme range of heavy pieces. Unless the Germans have some new invention, no such range as sixty miles is conceivable. The most powerful guns in action heretofore have been able to hurl their projectiles only twenty miles or thereabouts. The calibre of the shells reaching Paris, 240 milimetres, is about 9½ inches.

## WAR NEWS FROM ALL FRONTS

**PREMIER OPTIMISTIC.**

Canadian Press Despatch:

PARIS, March 23.—Premier Clemenceau appeared for a few minutes in the lobby of the Chamber of Deputies last night and told the deputies that the news he had received from British Headquarters gave him most satisfactory impressions.

**KAISER HAS FRONT SEAT.**

Canadian Press Despatch:

LONDON, March 23.—To-day's official announcement received here, states that Emperor William is in command of the western front.

**ENGINEER DEAD.**

Canadian Press Despatch:

OTTAWA, March 23.—Sir Collingwood Schrieber, general consulting engineer for the Dominion government, and a great railroad builder, died to-day, aged 87.

**REDMOND ELECTED.**

Canadian Press Despatch:

LONDON, March 23. — Capt. Wm. Redmond was elected to his father, John Redmond's seat, in Waterford with five hundred majority over White, the Sinn Feiner.

**HANGING RUSSIANS.**

Canadian Press Despatch:

LONDON, March 23. —Germans are shooting or hanging as bandits all Russian Red Guards caught in Finland.

**RHEIMS BOMBED.**

Special to The Examiner:

PARIS, March 23. —Nine thousand five hundred German shells, including many gas shells, were thrown into Rheims Tuesday and Wednesday, newspapers reported to-day.

Special to The Examiner:

**ENEMY POSITIONS PENETRATED.**

BERLIN, March 23.— Between Gonnelieu and the Omignon stream, the German statement says, the first two enemy positions were penetrated and heights west of Gouzeaucort, Heudicourt and Villiers-Faucon were captured.

**WAS ARRESTED.**

Special to The Examiner:

STOCKHOLM, March 23.—The "Dagblad" says M. Kameneff, who was one of the Russian representatives at the first peace negotiations at Brest-Litovsk, has been arrested by Germans.

**BATTLE FRONT EXTENDED.**

Special to The Examiner:

LONDON, March 23.—Throughout the night the battle front extended southward, and it was reported this morning that the French army are now engaged.

Special to The Examiner:

TORONTO, March 23. — L. Kinnel, member of Parliament for Westmeats, Ireland, was arrested in Kilkenny, Ireland, to-day, charged with inciting the people to "enter the lands."

**IN TROPICAL COUNTRIES LIVER CHILL VERY COMMON**
In Northern latitudes also the liver is a very unruly organ and requires careful watching. The concentrated vegetable juices in Dr. Hamilton's Pills act directly upon the liver, and stimulates its action to a normal basis. The blood is purified, the skin grows clear, headaches disappear and robust health is firmly established. No medicine for the stomach, liver or kidneys can compare with Dr. Hamilton's Pills, 25c box at all dealers.

IF YOU NO LONGER USE IT, SELL IT THROUGH AN EXAMINER "FOR SALE AD."

## OBITUARY

**MARY QUINLAN.**

Mary Quinlan, daughter of the late Cornelius and Mrs. Quinlan, 629 Oxford street, died suddenly this morning in St. Joseph's Hospital, aged 29 years.

She leaves to mourn her death, besides her mother, 3 brothers, John and Albert, at home, and Pte. Leonard Quinlan, in Kingston.

Funeral on Monday at 9 o'clock, from the family residence, to the Church of the Immaculate Conception, thence to St. Peter's cemetery.

**CLARENCE D. WISKIN.**

The many friends of Mr. and Mrs. George Wiskin, 280 Thomas street, will regret to learn of the death of their grandson, Clarence Delbert Wiskin, aged 7 years, of diphtheria, on March 21st, 1918, at El Paso, Texas. He was the son of the late Pte. J. D. H. Wiskin of the 93rd Battalion, who was killed in action May 9th, 1917.

She was a wise spinster who said she would rather be laughed at for not being married than to be unable to laugh because she was.

All girls sing like birds—but there are many kinds of birds.

**FOWLER'S PEBLO GLASSES**
ULTIMATELY YOU WILL
Wisdom is Prudence, Allied with Prophecy mindful of History. History, Wisdom, Prudence, all prophesy that you will some time wear glasses. As soon as you feel the need, heralded by headaches, tired eyes & blurred vision, let Dr. Fowler, the longest continuous eyesight specialist in the city, examine your eyes and give them the best guaranteed assistance to keep them fit for their best work.
CONSULTATION FREE
**A. A. FOWLER** DOCTOR OF OPTICS Pharm. D. Toronto University
EYESIGHT SPECIALIST with NUGENT DRUG COMPANY
**RESTORE THE NATURAL SIGHT**

## Social and Personal

Mrs. (Dr.) Boucher returned this week from several weeks' visit with her daughter, Mrs. Hudson, in Montreal.

Mrs. Dickson Davidson has returned from an extended visit with her relatives in St. Thomas.

Mrs. H. Deeks Robertson entertained at a bridge party at her home, Weller street, last night, in honour of Lieut. Reg. Stratton, who recently returned from the front.

Mr. A. L. Killaly was in Lindsay yesterday.

Mr. Wm. Steinkrauss is in Minden, where he will visit friends for a few days.

Mrs. A. Gough and Miss Lillian Gough, Rosedale, Toronto, are the guests of Mr. and Mrs. Bernard Morrow, Water street.

Mr. A. J. Lawrence, Assistant District Inspector of Shell for Eastern Ontario, who has been making a tour of Eastern Canada on behalf of the British Ministry of Munitions, has resumed his headquarters in Peterborough, after an absence of two months.

Miss Mabel Morrow has returned from a month's visit with friends in Toronto.

Rev. Mr. Robbins, Young's Point, was a visitor in the city to-day.

When a fox occupies the judges' bench, the goose on trial has no early show.

What will probably end in a serious accident if not stopped at once, is the practice of children sitting on the edge of the creek near Coughlin's Monumental Works. The stream here, as well as at all points, is overflowing and the current so rapid that a rescue could not be made should a child fall in. The police were notified to-day that several children were playing about and had no sooner left the spot than others arrived.

Men are seldom as homely, or women so handsome, as they appear the first time you meet them.

People who are discreet have eyes but see not and ears but hear not.

*Come to the New Ontario*
**Candy Store and Ice Cream Parlor**
***No. 500 George St.***
*Home-made Candy, Choice Chocolates, Caramels, Nuts and Fruit Confections, Easter Novelties, Ice Cream, Sodas, Fruit Sundaes and Soft Drinks.*
***Gus. A. Macricostas***

*Remember the Advance in Prices of the*
**Nordheimer**
***Pianos***
*Takes Effect April 1st*
***Secure Your Nordheimer Now***
To secure a Nordheimer at present prices orders must be received prior to April 1st. Deposits will be accepted this month with orders at prevailing prices for delivery not later than June 1st. Ask for particulars of our Deferred Payment Plan.
***Nordheimer Prices Until March 1st***

| | |
|---|---|
| Style Lansdowne | $375.00 |
| Apartment Player, | $400.00 |
| Other Styles in Uprights and Upward. | $450.00 |
| Apartment Player, Oak | $700.00 |
| Apartment Player, Mahogany | $750.00 |
| Other Styles | $850.00 and $900.00 |
| Nordheimer Grand | $850.00 |

*Further Information may be obtained from*
***Frank Whitehouse***
*Sole Representatire for Peterboro District*
*118 Hunter Street*
*Phones: Office and Warerooms 981, Residence 954*

12 PAGES
PAGES 1-4

# The Evening Examiner

Printed Feb'y 136,845
Average 5,701

VOL. LX. No. 71 PETERBOROUGH, MONDAY, MARCH 25, 1918 PRICE TWO CENTS

**Attractive!**

*Our New Original Spring styles, tones and finishes are the most attractive we have ever shown.*

*We will be glad of the opportunity to show them to you.*

Ivey
STUDIO
*140½ Hunter Street*

# GERMANS HAVE CROSSED THE SOMME RIVER

## The Canadians Launched The Greatest Gas Attack in History

## Germans Claim Capture of 30,000 Prisoners

## Alcohol Is Regarded As Foe By Germans

FRENCH FRONT. — Alcohol is regarded by the chiefs of the German aviation service as an enemy to be avoided by flying men, and its consumption is strongly discountenanced in an advisory circular issued by the General in command of the flying corps. This document, which has just come into the hands of the correspondent of the Associated Press, asserts that alcohol is a bad heat-producer whose effects are very fugitive, and its consumption may produce fatal results to an aviator flying at high altitudes.

Other recommendations considered essential to the efficiency of the flying man advise him not to wash his hands and face nor shave just before a flight. On alighting the aviator is told to wipe his face and hands with a dry cloth and then bathe them several times alternately in cold and hot water.

The document tells the airman to wear woollen or silk underclothing, while his outer garments should be of wool thickly lined with fur or wadding. An aviation suit of leather overalls should cover everything.

None of the clothing should be tight fitting and if possible a sweater should be worn.

As to the legs and feet, which are most apt to suffer from the cold, the underclothing should be of wool or silk, and the airman should wear two pairs of woollen stockings between which should be inserted a thickness of paper. Over these should be worn a pair of fur or camel's hair socks, and the whole covered with a pair of large size leather high boots lined with fur or wadded wool.

For the protection of the hands they should be well rubbed with a protective anhydric ointment, over which should be worn large sized but light woollen or silk gloves, and then another pair of leather gloves lined with fur or wadded wool.

The face should be rubbed with the same protective ointment as used on the hands. A woollen or silk cap, covering the head, ears and neck, as well as the greater part of the face, should first be put on, and over this a leather mask lined with silk, or one of canvas. Between the two head coverings there should be inserted several thicknesses of paper, and over everything a thick leather helmet. Goggles must always be worn, and attached to them protectors for the forehead and cheeks, while it is advisable also to wear a thick woollen scarf for the better protection of the chin and throat.

**SOLDIERS IN CAMP**

**The abrupt change from home comforts to camp life may be trying on your boy's health, but if he will only take the rich liquid-food in**

**SCOTT'S EMULSION**

**it will create richer blood to establish body-warmth and fortify his lungs and throat. Thousands of soldiers all over the world take Scott's Emulsion. It is exactly what they need.**

Scott & Bowne, Toronto, Ont. 17-29

**EAT MORE**

**Vegetables Fruit & Fish**

Save Exportable Foods for the Allies; be economical and saving. Give the Greater Food Production Campaign a boost. I keep good stocks of:

VEGETABLES — Carrots, Onions, Turnips, Beets, Cabbage, Cauliflower, Potatoes.

FRUITS—Apples, Oranges, Bananas, Lemons, Grape Fruit, Dried Fruits, Prunes, etc.

FISH— Salmon, White Fish, Haddock, Halibut, Herring, Finnan Haddie, Ciscoes, etc.

General Groceries, Fruits, Provisions, Vegetables. Best in the market.

**THOS. ANTHONY**
81 Hunter St. East. 'Phone 895.
200

## The New British Line Is Strongly Held And All England Awaits Outcome

**British Military Experts Say the Situation is Not Bad and the Fact That Germans Failed in Their Purpose is Akin to a German Defeat—Week-end War Despatches Throw Little Light on the Situation—Details Are Lacking.**

### GERMAN ADVANCE SLOWING UP

News cables received in Peterborough over the week-end say the new British line is strongly held and all England is soberly awaiting the outcome of the great battle with supreme confidence in Haig and his British army. Official reports say the British aerial supremacy is being maintained and many enemy machines are being brought down. British counter attacks are under way and great things are expected. The British military experts say the situation is not bad, and that fact that the Germans did not accomplish their purpose the first day is akin to a German defeat.

**LONDON, March 25.—The situation on the battle front Sunday night was that half the territory wrested or given up by the Germans since July, 1916, is again in the hands of the enemy as a result of four days' fighting. The Germans made use of one million four hundred and sixty-four thousand men against the British.**

**LONDON, March 25.—General Haig admits the crossing of the Somme River by the Germans. The enemy has sustained huge losses in this sector.**

**CANADIAN HEADQUARTERS IN FRANCE, March 25.—Canadians discharged over five thousand drums of lethal gas following this up with artillery and bombs.**

**LONDON, March 25.—The Times says the real test of the offensive is yet to come.**

THE WEEK-END DESPATCHES.

### German Roads Are Blocked

LONDON, March 25.—A Reuter correspondent says a German attempt to cross the River Somme by means of four bridges on Friday night was frustrated with severe lass by the British artillery. The roads in the read of the German advance are blocked by columns of troops, guns and transport, furnishing targets upon which British artillery is making deadly play. Reports based on statements by prisoners indicate all enemy divisions so far identified have suffered from thirty to fifty per cent. in casualties.

**BRITISH MAINTAINED POSITIONS.**

LONDON, March 25.—The British are holding the Somme River line. Small German detachments were repulsed while attempting to cross the Somme near Pargny. The British maintained positions, repulsing several attacks. The Germans claim the capture of 30,000 prisoners and six hundred guns.

**GERMANS ARE USING CAVALRY.**

Late Saturday night despatches from German sources indicate heavy fighting in the vicinity of Ham which would mean a penetration of nine miles. Ham is approximately eleven miles southwest of St. Quentin. The Germans have put cavalry into the field to follow up the infantry.

**CANADIANS LAUNCH GAS ATTACK.**

LONDON, March 25.—The Canadians on Friday night while the English troops were battling further south, launched the greatest gas bombardment in history toward the German front between Lens and Hill Seventy.

### The Bombardment of Paris

PARIS, March 25.—Simultaneous with the offensive, Paris has been bombarded at quarter-hour intervals during the day with what is suggested as being a new aerial torpedo. The sources of the bombardments is not yet revealed.

**GUN HAS BEEN LOCATED.**

PARIS, March 25.—A later despatch says the gun which shelled Paris on Friday has been located twelve miles behind the German lines (74 miles from Paris). The borbardment of Paris by this gun was re-opened today (Sunday) at 6:55 a.m. Shells fell about the city every few minutes, but people went to Palm Sunday services as usual.

**MAY BE TWO LONG DISTANCE GUNS.**

PARIS, March 25.—No shell explosions have been heard since two o'clock Sunday afternoon. It is believed the bombardment by the gun is over for the day. It is believed in military circles that Germany is using two long-distance guns against Paris. "All clear" was sounded at three-thirty Sunday afternoon.

### A German Official Report

LONDON, March 25.—The number of prisoners captured by the Germans is over 80,000, together with six hundred guns, according to the German official report received Sunday, which also says "French, English and American regiments which were brought up from the southwest for a counter attack were thrown back on Chaulny. Ham and Peronne have fallen."

**AS CHARLIE SAYS:**

**And ARABELA'S more than a cigar —it's a delightful smoke. —10c**

SCALES & ROBERTS, LIMITED
Toronto

**PURE GOLD JELLY POWDERS**

You may safely expect greater satisfaction for the extra price you pay.
At all good grocers.

Pure Gold Mfg. Co., Ltd.
Toronto

### The British Official Reports

LONDON, March 25.—The battle is continuing with the greatest intensity on the whole front south of the Scarpe River, Field Marshal Haig reported late Saturday night. The announcement follows: "South and west of St. Quentin our troops have taken up their new positions and we are heavily engaged with the enemy."

**INTENSE FIGHTING SATURDAY NIGHT.**

LONDON, March 24. — (Sunday, 9 a.m.) — There were no material changes in the front Sunday morning, although intense fighting continued throughout the night, according to the War Office report.

### French Are Holding The Line

PARIS, March 25.—Semi-official report issued to-day says: "The French front is intact. Any assertion to the contrary is a lie."

**INFANTRY ATTACKS REPULSED.**

PARIS, March 25.—(Official)—The artillery is engaged along the whole front. Infantry attacks were repulsed.

**ANOTHER AIR RAID ON PARIS.**

PARIS, March 25.—This city had its third air raid in twenty-four hours Saturday night. It lasted several hours and there were some casualties.

### German Losses Are Very Heavy

LONDON, March 25.—The gun fire in France can be heard in London. People go up to the house tops to listen.

**BRITISH HOLDING THEIR OWN**

LONDON, March 25.—After beating off fierce attacks north of the Somme River the British are holding their own along this sector.

**ENGLISH RESISTANCE EFFICIENT.**

WASHINGTON, March 25.—An official Paris despatch says: "The Germans used ninety-seven divisions between Croiselles and Persnier. English resistance very efficient. German losses very heavy.

### The Bombardment Of Paris Was Resumed This Morning

Late despatches received at 10 o'clock this morning:

Canadian Press Despatch.

LONDON, March 25.—The Dutch Cabinet is said to have decided Sunday to send the Allied Powers a formal refusal of their offer of grain in return for Dutch ships.

**BOMBARDMENT OF PARIS.**

PARIS, March 25.—Long range bombardment of Paris was resumed at 6.30 this morning, but was interrupted after the second shot.

**DAYLIGHT SAVING BILL HAS NO DEFINITE TIME**

OTTAWA, March 23.—No definite time is fixed for the coming into effect of the Daylight Savings Bill. The Act, which has been printed for distribution, states that its provisions will be in force in each year during such time as may be prescribed by the Governor-in-Council. The expectation is that the time fixed will be the same as in the United States. The bill gives the Railway Board power to advance by one hour the standard time used by the railways of Canada for such period as may be prescribed by the board.

**DANGEROUS GERMAN ARRESTED IN NEW YORK**

NEW YORK, March 23. — Karl Tucker, who served as secretary to Horst Von Der Goltz, who organized the expedition to blow up the Welland Canal in Canada, was arrested here as a dangerous enemy alien.

**HAD BANNED BOOK, PAY COURT FINE OF $200**

PORT ARTHUR, March 23—Frank W. West and Thomas J. Sullivan of Winnipeg Bible Students, pleaded guilty before Magistrate Dobie of having in their possession copies of the banned book, "The Finished Mystery," and were each fined $200 and costs or three months in jail. ever, feel that the granting of thee

**Colds Settled In The Kidneys**

**Lumbago, Backache and Rheumatism Was the Result—Now Enthusiastic Over Cure Obtained.**

CHATTERTON, Ont., March 27. — The kidneys are extremely sensitive to sudden changes of temperature, and much pain and suffering is a frequent result, as all who have had attacks of lumbago and rheumatism know.

The writer of this letter was a great sufferer until she found that by using Dr. Chase's Kidney-Liver Pills she could regulate the action of the kidneys, and thereby remove the cause of lumbago and rheumatism.

Mrs. John Lancaster, farmer's wife, Chatterton, Ont., writes: "We would not want to do without Dr. Chase's Kidney-Liver Pills in the house, for we have proven their merits in so many cases. I have weak kidneys and whenever I catch cold it settles in the back and develops into lumbago. I used to suffer terribly from lumbago and rheumatism, but find that by using Dr. Chase's Kidney-Liver Pills and applying Dr. Chase's Backache Plaster that I obtain the greatest relief, and am soon all right again. My daughter has also used the pills with splendid results, as has also a neighbour woman who suffered greatly from constipation."

Dr. Chase's Kidney-Liver Pills, one pill a dose, 25c. a box, at all dealers, or Edmanson, Bates & Co., Limited, Toronto. Be sure to see the portrait and signature of A. W. Chase, M.D., on the box you buy.

### GERMANS LOST 134 AEROPLANES

Canadian Press Despatch.

LONDON, March 25.—One hundred and thirty-four German aeroplanes were shot down on the Western and Italian fronts in the last three days. The Allies lost eleven.

### SPRING SENSE--- AND CENTS

**Combinations of Materials Vie With Trimmings**

**NEW YORK WAR FASHIONS**

New York, Mar. 18.

New York in war time, fashionable New York, is extremely interesting to the observant person. There are so many makeshifts that point the way, as mileposts do. There are quaint little frocks of the oft scorned calico, gingham, humble mull and other cottons. All wool is taboo; we must combine a little wool with a deal of silk if we are truly patriotic. The cry of expense, of the pocketbook ruling in the long run, is being cast aside. Silks are not more expensive than serge or gabardine, those standbys for the early spring walking costume. Satin does not wear as long as wool, perhaps, but then it does not cost as much in the first place, so things are equalized once more. The cry of wool, wool, wool for our army and navy must be heeded.

The shops on Fifth avenue are fascinatingly tempting. They fairly teem with lovely things, sheer dresses, to be worn even now in the sunny south —far from coal famines and snowstorms. Light weight wraps, there are too, of taffeta, perhaps, with a lining of flannel to make them practical for the raw spring days—for,alas even in spring there are days that are decidedly unpleasant.

ABOUT SKIRTS.

The truth is that the styles are really very much what they were last year, only smarter! (Are not the styles of this year always smarter and more becoming than those of last?) Skirts are a good bit narrower

Charming for Plain and Figured Materials.

and they are oh, so straight, except when they are not! Sometimes there are tucks, even groups of tucks, to break the monotony. One perfectly adorable little dress that I saw on Fifth Avenue this morning was of gray organdie with a wide hem, then six tiny tucks, then a tuck of two inches, then six more narrow ones, until the hipline was reached. The front breadth then formed a tiny apron with the same effect of narrow tucks and a wide one. The waist was extremely simple, a fold of the organdie being put straight aroound the neck to the waist line. Valenciennes lace edged this collar effect, the wide tucks, and the turned back cuffs on the three quarter sleeves. The girdle was of French blue grosgrain ribbon, tied in a simple bow in front. Can't you just see how fetching the whole thing was?

COMBINING PLAIN AND FIGURED MATERIALS.

Combinations of materials are the order of the day. One can wear a frock that is made of one material only, if it is very smart and becoming, and feel that it is stylish, too, but the dress where a plain material and a figured one, or materials of different colors, are combined, is really the last word in smartness. Then, too it is a real economy, for there are surprising things in store for the person who does combine colors and materials nicely, in the small amounts needed. The dress illustrated here is a forerunner of summer. Straight and simple as it can be, the flowered voile is charming combined with the plain voile of the upper waist and girdle. The sleeves

**It's a Breath from a Flower Garden**

Talcum
Face Powder
Combinat'n Cream
Cold Cream
**JONTEEL**

JONTEEL is the name given the costly new odour of twenty-six flowers.

The most wonderful part of the Jonteel Story is, that this distinctive new odour can be bought in toilet requisites at the popular prices given below:

Jonteel Talc ..... 35c
Jonteel Cold Cream ..... 75c
Jonteel Combination Cream 75c
Jonteel Face Powder ..... 75c

AT

**McDERMID & JURY'S**
The Safe, Satisfactory Druggists
The Rexall Store
COR. GEORGE & CHARLOTTE

### UNABLE TO WORK FOR FIVE MONTHS

**Had About Given Up Hope of Getting Well—Health Restored**

"I was told that nothing could be done for me and, of course, I had very little encouragement to think I would ever get well," said W. M. Haston, in a conversation with the Tanlac man at Tamblyn's drug store, Toronto, recently. Mr. Haston resides at 6 Cavell street.

"I have gained eight pounds by taking Tanlac," continued Mr. Haston, "and my wonderful improvement has surprised lots of people who knew of my dreadful condition. I had suffered from stomach trouble for seven or eight years and all my efforts to find relief were in vain. My appetite was very poor and nothing I would eat seemed to agree with me. In a short while after eating gas would form on my stomach and bloat me all up. Then my heart would palpitate and I could hardly get my breath. A little over a month ago I got in such bad fix that I couldn't strike a lick of work for five months and was told my condition was very serious and that nothing could be done for me. I felt very tired and worn-out all the time and had no strength or energy. I fell off in weight from one hundred and forty pounds to one hundred and twenty-five, and had taken so much medicine that did me no good that I had begun to think myself that nothing could help me.

"One day, I read how Tanlac had helped some one else who seemed to be affected like me and right then I made up my mind to see what the medicine would do for me. Well, I didn't get better by leaps and bounds but I have gradually improved until now I feel like a new man, I never miss a day from my work now and I'm still taking Tanlac, eating hearty and improving every day. My appetite is fine and I can eat the biggest kind of meals without suffering from palpitation of the heart and indigestion like I did. A few bottles of Tanlac have done me more good than everything else I have ever taken combined and I don't hesitate to recommend it for what it has done for me."

Tanlac is sold in Peterborough by W. B. Warne Drug Co., Ltd. In Havelock by A. C. Demike. In Lakefield by Tanner Drug Co., Ltd. In Fowlers Corners by W. A. Hunter. In Gelert by A. J. Scott. In Westwood by G. Pringle & Son

**YOUNG TURKISH WOMEN BATTALION'S CONTROL**

GENEVA, March 23.—Elaborate regulations are being drawn up for control of the battalion of young Turkish women, which the Turkish War Office, breaking all precedents in that country, recently decided to organize. A Constantinople despatch says the War Ministry is prescribing minute measures to prevent the battalion from coming into contact with the soldiers. All the officers of the battalion will be women. It will perform work behind the lines.

Farm implement orders must be placed early this year. Otherwise, everybody will be in trouble.

**TO CURE A COLD IN ONE DAY**
Take LAXATIVE BROMO QUININE (Tablets.) It stops the Cough and Headache and works off the Cold. E. W. GROVE'S signature on each box. 30c.

# WEEPING ECZEMA SOON RELIEVED

## A Perfect Treatment For This Distressing Complaint

WASHO, ONT.

"I had an attack of Weeping Eczema; so bad that my clothes would be wet through at times.

For four months, I suffered terribly. I could get no relief until I tried 'Fruit-a-tives' and 'Sootha Salva'. The first treatment gave me relief.

Altogether, I have used three boxes of 'Sootha Salva' and two of 'Fruit-a-tives', and am entirely well".

G. W. HALL.

Both these sterling remedies are sold by dealers at 50c. a box; 6 for $2.50, or sent on receipt of price by Fruit-a-tives Limited, Ottawa.

"Fruit-a-tives" is also put up in a trial size which sells for 25c.


### Lesson in Thorough Bass.

The use of the word "stuff" in the president's Thanksgiving proclamation, comments the Brooklyn Eagle, furnishes the discord needed to emphasize the harmony of the flowing rhetoric. In effect the president says "We are the stuff." If our enemies twist it we shall not care. James G. Blaine was called the "plumed knight" by Ingersoll, and it passed for a fine compliment, but Blaine thought it suggested the "white feather." If the president thinks his boys are the stuff, we shall all agree with him. Here's where the kaiser gets a lesson in thorough bass.


## GREAT BARGAINS

IN SECOND-HAND FURNITURE, Stoves, Dishes, and other goods. Good second-hand Boots for sale. I buy and sell all kinds of second-hand goods; also entire household furnishings, large or small. We know right values.

**S. H. COHEN, 189 Charlotte St. Phone 1369**

Egg-Producing

## Hen Feed!

*Feed your Fowl Ground Green Bone. We sell it.*

*Save your Wood Ashes, Bones, Iron, Copper and Brass for*

## Geo. Stevens

Phone 1389

P.O. Address: 364 Mark St Peterborough, Ont.


## Railway Time Tables

GRAND TRUNK RAILWAY.

7.00—For Lakefield.

9.25 a.m.—For Hastings, Campbellford, Stirling, Madoc, Belleville, Deseronto, Napanee, Kingston, Brockville, Montreal.

9.30 a.m.—For Lindsay, Orillia, Collingwood, Midland, Penetanguishene, North Bay, Toronto, Hamilton, Niagara.

12.02 p. m.—For Millbrook, Lindsay, and Port Hope, making direct connections at Port Hope for Toronto arriving Toronto 3.35 p.m.

12.05 p.m.—For Lakefield.

12.02 p.m.—For Millbrook, Lindsay, Port Hope, and all points on the main line, east and west Direct connections at Port Hope with International Limited for Toronto, Detroit, and Chicago.

2.00 p.m.—For Hastings, Campbellford, Stirling, Madoc, Belleville, Deseronto, Napanee, Kingston and Brockville.

5.40 p.m.—For Lindsay, Orillia, Midland, North Bay, Toronto.

9.19 p.m.—For Millbrook, Port Hope, Belleville, Kingston, Brockville, Montreal and Boston.

CANADIAN PACIFIC RAILWAY.

GOING EAST—

**9.50 p.m.—Indian River, Norwood, Havelock.

11.52 p.m.—Kingston, Smith's Falls, Montreal, Quebec, St. John, N.B., Boston and New York.

1.15 a.m.—Norwood, Havelock, Tweed Perth, Smith's Falls, and Ottawa.

**12.28 p.m. — Norwood, Havelock, Tweed, Perth, Smith's Falls, Ottawa, and Intermediate points.

GOING WEST—

8.13 a.m.—Toronto, Owen Sound, Guelph, Goderich, Hamilton, Buffalo, New York, Galt, Woodstock, St. Thomas, London, Chatham, Detroit and Chicago.

6.21 a.m.—Myrtle and North Toronto.

7.35 a.m.—Toronto and intermediate points

**3.36 p.m.—Toronto, Hamilton, Brantford, Buffalo, New York, Guelph, Galt, Woodstock, London, Detroit and Chicago, and intermediate points between Peterborough and Toronto.

**9.35 a.m.—Lindsay, Orillia, Port McNichol and intermediate points.

**6.46 p.m.—North Toronto and West Toronto and Intermediate points.

*Daily **Daily except Sunday.


CANADIAN PACIFIC

## CALIFORNIA

Offers unsurpassed attractions for

THE WINTER TOURIST

Warm Sea Bathing—Golf—Tarpon Fishing, etc.

Homelike, Moderately-Priced Resorts as well as

The More Palatial Hotels.

Choice of Routes.

See that at least one portion of your ticket reads

"VIA CANADIAN PACIFIC ROCKIES."

Particulars from Canadian Pacific Ticket Agents, or W. B. Howard, District Passenger Agent, Toronto.


# FIRST WHITE BOY

## Youth Accompanied Columbus' Expedition in 1492.

### Detailed at Helm While Superiors Slept, Youngster Was Blamed for Wreck of Santa Maria.

Many phases of the life of Columbus offer mysteries that the historians have never been able to clear away, and one student of the life of the great explorer has come across an incidental mystery that has an appealing interest. It relates to a boy who accompanied the expedition of 1492—the only boy among its members, and consequently the first white boy to set foot in America.

The contemporary accounts of the first expedition of Columbus mention the boy in question only once and that briefly. They indicate that he was the only boy in the expedition and they place on his young shoulders the blame for the great catastrophe that befell when the Santa Maria was wrecked on the coast of Hayti. To be sure the story of the wreck shows that the boy was less to blame than his elders, but it was easy enough to make him the scapegoat. It was the night before Christmas, 1492, ten weeks after the discovery of the land, and Columbus was pushing his search for gold among the West Indies. The flagship, the Santa Maria, was skirting the coast of Hayti, and late at night, as the wind was light and the ship barely moving, Columbus went to his cabin for rest. He passed the helm over to the captain. He, too, soon felt the need of sleep and went below. His successor at the tiller was a sailor and he shortly followed the example of the admiral and the master. Before he went he awakened the lad in question and told him to mind the helm.

The boy did not go to sleep. He was doubtless a live lad and he felt the importance of being trusted to steer the ship. But he was in strange waters and the currents were treacherous near that coast, says an exchange. The ship struck a reef. The admiral and crew rushed on deck in terror. Of course they blamed the boy. That was the way of the world before 1492 and the fashion has never changed.

That was the end of the Santa Maria. The crew reached the shore in safety and made a fort from the timbers of the wreck. In that fort, which they called La Navidad in honor of the day, about forty of the crew remained while their companions went home to Spain on the Pinta and the Nina. One historian inentions a tradition that the boy remained with this number, but it is only a tradition. The fate of the forty is a mystery, for when the second expedition of Columbus reached that island a year later there were only a few charred timbers and bones to be found. Perhaps the boy perished there. His name has not even come down to us, but the brief glimpse that we have of him is a fascinating one. There is something to stimulate the imagination in that fleeting picture of the boy who stuck to his post while his superiors slept.

## IN THE SPRING

will be the great test of a life and death struggle on the Western front. In the everyday walks of life, it is the spring time that brings ill health. One of the chief reasons why the run-down man finds himself in a bad state of health in March or April, is because he has spent nearly all his hours for the past four or five months penned up within the walls of house, factory or office. It is the reason for our diminished resistance—that is, lack of out-door life, coupled with perhaps over-eating, lack of good exercise, insufficient sleep, and constipation. In other words, we keep feeding the furnace with food but do not take out the "clinkers," and our fire does not burn brightly. Always keep the liver active.

There is nothing better for health than taking an occasional mild laxative, perhaps once a week; such a one as you can get at any drug store, made up of May-apple, jalap, aloes, (sugar-coated, tiny, easily taken), which has stood the test of fifty years of approval—namely, Dr. Pierce's Pleasant Pellets. But for the "Spring Fever," the general run-down condition, the lack of ambition, the "blues," one should take a course of treatment every spring; such a standard tonic as Dr. Pierce's Golden Medical Discovery, now to be had in tablet form in fifty-cent vials. Watch the people go plodding along the street. There's no spring, no vitality. A vitalizing tonic such as this vegetable extract of Dr. Pierce's gives you the power to force yourself into action. The brain responds to the new blood in circulation, and thus you're ready to make a fight against stagnation which holds you in bondage. Try it now! Don't wait! To-day is the day to begin. Gain a little "pep," and laugh and live. Vim and vitality are the natural out-pouring of a healthy body. It does not spring up in a night. Try this spring tonic, and you gain the courage that comes with good health.



# ADAMS BLACK JACK

Remember the boys at the front. They need chewing gum and their preference is usually Adams Black Jack. A stick a day keeps a cough away. Every time you buy some for yourself, buy some for a soldier, too.

# ADAMS

## Pure Chewing Gum


### Concealed Weapons.

"Did you hear? The Crosbys were so generous as to give their sedan to the Red Cross. I wonder what was the matter with it."

"My dear, you do knit bee-utifully, but what is it?"

"The major looks so formidable in his uniform, doesn't he? Too bad, the poor man never wore it at home."

"I see comes Miss Veriplain in her red-white-and-blue hat. Who would have thought anything could become her so well!"

"You will go from house to house canvassing for the Liberty loan, Miss Stout. My dear, you have the right idea."

"You put down 20 quarts of beans? Splendid! Splendid! I do so hope they'll keep for you this time."

"The Red Cross is to be congratulated, my dear, in securing the services of a woman of your years and long experience."—Edmund J. Kiefer in Life.

### Overcoming Camouflage.

An American physicist believes that the advantages of camouflage—or at least certain kinds of camouflage—can be overcome by an opposing army by providing its airmen and other scouts with colored glasses or screens of contrasting colors to use with field glasses, notes Popular Mechanics Magazine. When the colors of these screens are properly selected, uniforms and other objects may be made to appear in contrast, instead of in harmony, with their surroundings, he claims. Camouflage as practiced in many cases is accomplished largely by the use of paint, objects being given shades that blend with the landscape. In spite of certain difficulties that would arise, it is believed that such efforts at concealment could be rendered quite ineffectual by the means stated.

### Should Eat Mushrooms.

Wild mushrooms are a food that should be more largely utilized in this country now that food is scarce, according to William A. Murrill, assistant director of the New York botanical gardens, who thinks the people should be taught how to distinguish the poisonous from the wholesome varieties. Wild mushrooms are eaten in this country almost exclusively by the foreign-born population.

### Daily Thought.

Nothing will ever be attempted if all possible objections must be first overcome

### The Cost.

Everything is worth what its purchaser will pay for it, according to an old saying.

### Doing One's Best.

There need be no comparison in the ways of duty, if each does simply the best that occasion allows him. Our part may be watching from far off, declares a writer, waiting in days of suspense and anxiety; even that part can be done well or may be shirked. And the moment in which we have done our best will appear, as we look back at it, like a mountain peak on which the sun is shining, though at the time it seemed only the sad corner of a limited and feeble life.

### To Pump Out Flaming Oil.

A recent fire in which a half-barrel tank of oil proved a stumbling block to the firemen and eventually led to the destruction of a building suggested to me, writes a correspondent, that a suction pump with a long nozzle could be mounted on a two-wheel truck and used to draw such burning liquid out of a building. One operator could hold the nozzle of the pump down in the oil while the others pumped the fluid out through a hose into the gutter.

### A Tough Wood.

One of the toughest of woods is that of the so-called Osage orange, which, however, is not an orange at all, but belongs to the nettle family. Some idea of its strength may be had from a report made not long ago by the forest service, which shows that a block 30 inches long and two inches by two inches in cross section, when bent, breaks under a stress of 13,666 pounds.


# TO DARKEN HAIR APPLY SAGE TEA

## Look Young! Bring Back Its Natural Colour, Gloss and Attractiveness

Common garden sage brewed into a heavy tea with sulphur added, will turn gray, streaked and faded hair beautifully dark and luxuriant. Just a few applications will prove a revelation if your hair is fading, streaked or gray. Mixing the Sage Tea and Sulphur recipe at home, though, is troublesome. An easier way is to get a 50-cent bottle of Wyeth's Sage and Sulphur Compound at any drug store all ready for use. This is the old-time recipe improved by the addition of other ingredients.

While wispy, gray, faded hair is not sinful, we all desire to retain our youthful appearance and attractiveness. By darkening your hair with Wyeth's Sage and Suphur Compound no one can tell, because it does it so naturally, so evenly. You just dampen a sponge or soft brush with it and draw this through your hair, taking one small strand at a time; by morning all gray hairs have disappeared, and, after another application or two, your hair becomes beautifully dark, glossy, soft and luxuriant.

This preparation is a delightful toilet requisite and is not intended for the cure, mitigation or prevention of disease.


### An Aviator's Farewell.

Monsignor de Gibergues, bishop of Valence, has lost his seventh nephew in the war—M. Anthelme de Gibergues, amongst whose papers was found the following moving letter of farewell addressed to his parents:

"If one day, with wings broken in the blue heavens, I fall to the earth and return to God, may these lines carry to my father and mother the last thoughts, desires and dreams of the son they loved so tenderly. As my body nears the earth, my soul will soar to unknown heights, and the separation will be victory. It will be a full-hearted 'Magnificent;' adoring prayer of expiation for what I have left undone rather than for what I have done. And lastly it will be a supplicant cry which cannot but be heard for everlasting life, for strength and comfort for those I leave behind, and for mercy and glory for beloved France, the coming of the Kingdom of God."

### His Waterloo.

"There is a fellow they call the 'Miracle Man.'"

"Why?"

"Because they say he can do anything."

"I'll bet there's one thing he can't do."

"What's that?"

"I'll bet he can't convince a woman that she snores in her sleep."

### Not Satisfactory.

"What did she say when you kissed her?"

"Told me to come around Fridays hereafter, as that was amateurs' night."

### In the Right Place.

"You seem at home here," remarked a man at the post office to the postmaster.

"Yes," replied the latter, "this is my stamping ground."

### Contrary Evidence.

"The greater cannot go into the less."

"So they say. But how is it on these blowy days that half the dust in the world gets into my eyes?"


# FACE COVERED WITH PIMPLES

## ASHAMED TO GO OUT

Many an otherwise beautiful and attractive face is sadly marred by unsightly pimples, blotches, flesh worms and various other blood diseases.

Their presence is a source of embarrassment to those afflicted as well as pain and regret to their friends.

Many a cheek and brow cast in the mould of beauty have been sadly defaced, their attractiveness lost and their possessor rendered unhappy for years.

Why, then, consent to rest under this cloud of embarrassment?

There is an effectual remedy for all these defects.

It is Burdock Blood Bitters. This remedy will drive out all the impurities from the blood and leave the complexion healthy and clear.

Mrs. Katherine Henry, Port Sydney, Ont., writes: "Two years ago my face was so covered with pimples I was ashamed to go out at all. I tried several remedies, but they were of no use. At last a friend advised me to try Burdock Blood Bitters. I got a bottle, and by the time it was used I could see a difference, I then got two more, and when I had used them the pimples were completely gone. I can highly recommend B.B.B."

Manufactured only by The T. Milburn Co., Limited, Toronto, Ont.


### Heroic Wireless Operator.

The heroic conduct of Vignola, the wireless operator in the Messageries liner Natal, sunk in the Mediterranean, was brought to light by survivors. When the collision occurred Vignola, who had been temporarily relieved by a petty officer, rushed to his post and telling his substitute to save himself, sent out a signal of distress. Then he reported to the captain, who replied, "All right, now save yourself!" Instead of doing so the operator returned to his telegraph cabin and with absolute calm sent out fresh signals, which were picked up by the Marseilles station. When the ship sank a quarter of an hour later Vignola went down with it.

### Flanders of Today.

Today the name Flanders is applied to two Belgian provinces of which Ghent and Bruges are the capitals, but the name still represents an undefined stretch of country which has been the battleground of Europe for centuries.

"At the war in Flanders" was just as familiar to English ears in the seventeenth and eighteenth centuries as it is today in the twentieth. Every inch of the ground is stained with the blood of patriots and loyalists. And the bravery and courage of these medieval troops has been matched by the sacrifice of the men of the greatest empire the world has ever known. The bones of Canada's heroes will mingle with the dust of generations of patriots and the cause for which they are fighting is not eclipsed in the loftiness of its aim by the Holy Crusaders of medieval times.—Exchange.

### Chamois Hunting Is Dangerous.

The chamois in summer go up into the high mountains to the perpetual snow-line, and feed only on mountain sides with a northern exposure. In winter they go down to the wooded lower reaches of the mountain, and it is here that they are hunted. They never graze without a sentinel on the lookout. The most successful way to hunt them is for a number of hunters to form a closing-in circle around a feeding ground. Great danger attends hunting in such high altitudes, but that has given such zest to the sport that the chamois is now rare where once it was numerous.


Children Cry for Fletcher's

# CASTORIA

The Kind You Have Always Bought, and which has been in use for over 30 years, has borne the signature of Chas. H. Fletcher and has been made under his personal supervision since its infancy. Allow no one to deceive you in this. All Counterfeits, Imitations and "Just-as-good" are but Experiments that trifle with and endanger the health of Infants and Children—Experience against Experiment.

## What is CASTORIA

Castoria is a harmless substitute for Castor Oil, Paregoric, Drops and Soothing Syrups. It is pleasant. It contains neither Opium, Morphine nor other Narcotic substance. Its age is its guarantee. It destroys Worms and allays Feverishness. For more than thirty years it has been in constant use for the relief of Constipation, Flatulency, Wind Colic, all Teething Troubles and Diarrhœa. It regulates the Stomach and Bowels, assimilates the Food, giving healthy and natural sleep. The Children's Panacea—The Mother's Friend.

GENUINE CASTORIA ALWAYS

Bears the Signature of

Chas. H. Fletcher

## In Use For Over 30 Years

The Kind You Have Always Bought

THE CENTAUR COMPANY, NEW YORK CITY.

## LIVE POULTRY WANTED

Highest Market Prices Paid for all good fat stock delivered here at the Storage as follows: Hens, Chickens, Turkeys Ducks, Geese.

**WM. SCOTT & CO., Ltd.**

Cold Storage - Peterborough

## Barbeau's Cartage

All kinds of Moving and Carting by careful and experienced men. A Lorry and a Piano Wagon has been added to our equipment which will enable us to give better service than ever to our Patrons. Satisfaction Guaranteed. We have just added a new furniture van. Largest in the city Household effects moved with care.

A. BARBEAU,

PHONE 1017 85 GLADSTONE AVE

THERE'S NOTHING

## More Impartial than Fire!

It comes to men in all conditions of life—it attacks every kind of building and burns all kinds of contents.

Water may stop its course at times, but only Fire Insurance will settle for the damage by both Fire and Water!

See us about your Fire Insurance without delay.

## Davis-Thompson Company

LIMITED

Insurance and General Agency

PETERBOROUGH, ONTARIO

433 George Street. Phone 40

FOR SALE

# LOTS

On The Late Senator Cox Homestead

Beautifully Situated

Apply---437 GEORGE ST.

"The National Smoke"

WILSON'S

# BACHELOR

"Bachelor" has become the synonym for "Value" wherever cigars are sold. An imported value at a domestic price.

3 for 25¢

ANDREW WILSON & CO. TORONTO AND MONTREAL

OSTEOPATHY.

...A G. WALMSLEY—Osteopathic ...ician, Office in Sun Life Building, ...r of Hunter and Water streets. ...ence, 124 Hunter street. 'Phones ..., 669; Residence, 809. Office hours, ...12 a.m., 2 to 5 p.m. Evenings by ...intment.

MASSAGE.

...GRIERSON, MASSEUSE—Treatment ...muscular and Nervous disorders a ...ro Street, Ashburnham. 'Phone 1976.

MEDICAL.

...UCHANAN, F.R.C.S., Edin., M.R.C. ..., L.R.C.P., London—Eye, Ear, Nose ...Throat Specialist. Hours: 9-11 a.m. ...2-4 p.m., 7-8 p.m. 'Phone 619. Office, cor ...of Water and Murray streets.

...E. HARVEY, Silver Medalist Uni...ity of Toronto Special attention to ...ases of women and children. Office ...rs: 1.30 to 4 p.m., 7-8 p.m. 'Phone ... Office 213 Brock street.

...B. W. ROSS, Ex-House Surgeon, ...e Hospital, Toronto, Residence:— ...ke, Ont. 4 mos-62

BARRISTERS AND SOLICITORS.

...ON, WIDDIFIELD & O'BRIEN, Bar...sters, Solicitors, Notaries, Solicitors ...r the city of Peterborough.

...DMUND L. GOODWILL — Barrister, ...olicitor, Notary Public, etc. Office 371 ...ter street. 'Phone 191. Successor to ...er, Bonnet & Goodwill. Money to ...n at current rates upon easy terms.

... HATTON, County Crown Attorney, ...rister, Solicitor. Trust funds to ...n at lowest current rates of inter...on easy terms of repayment.

... KERR & McELDERRY—Barristers, ...olicitors, and Notaries. Office, 415 ...ter street, Peterborough. Money to ...n at lowest current rates of interest ...easy terms of payment. ...A. Peck, K. C., F. D. Kerr, V. J. McElderry

...NNELL & CORKERY—Barristers, So...icitors and Notaries. Money to loan ...lowest rates of interest. Daniel O'...nell, John E. Corkery, Hunter St., ... doors west of the Post Office.

...BLE & JOHNSON—Barristers, Soli...tors, etc. Office over Toronto Savings ... Loan Company, 437 George Sts. ...W. Dumble, K. C. W. F. Johnston

... DIXON—Barrister, Solicitor, etc., ...ices: Corner Hunter and George Sts. ...rance, next Madill's Drug Store.

... GUISE-BAGLEY, M.I.M.E.—Barris...r, Solicitor, Notary Public, (Successor ...Ruddy & Burnham), 440 Water street, ...terborough Money to Loan. Specialist ...Patents. 'Phone 64.

... & HALL—Barristers, Solicitors and ...aries Public, Hunter Street, Peter...rough. Next to St. John's Church. ...ney to loan at lowest rates of inter...

...H. D. Hall. Basil D. Hall

...RE & WEARING—Barrister and So...icitors, 408 Water street (opposite Post ...ce). Money to Loan at lowest rates ... H. Moore, K. C., Joseph Wearing, ...A.

... HALL—Barrister, Solicitor, etc., ...terborough, Ont. Office, corner Hun... and Water streets, over Canadian ...nk of Commerce. Successors to Hall, ...dd & Davidson. Trust funds to loan ... easy terms of payment.

MONEY TO LOAN.

...DON, WIDDIFIELD & O'BRIEN, Bar...sters, Solicitors, Notaries, Solicitors ... the City of Peterborough.

ARCHITECTS.

...BLACKWELL—Architect and Civil En...neer. Plans and estimates made for ...urches, public buildings and dwelling ...uses. Buildings heating and plumb... a specialty. Office, 372 Water Street, ...terborough.

TELEPHONE 790
WHEN YOU WANT YOUR
Piano or Organ Tuned
ALL WORK GUARANTEED
W. H. Cunningham, 663 Weller St

EDWIN ELCOME
— TAXIDERMIST —
Heads, Animals, Birds, Fish, Etc., mounted artistically and permanently
HEADS OF DEER, MOOSE, AND CARIBOU OUR SPECIALTY
Heads, Animals, Birds, Fish, Artificial Eyes, Taxidermist Supplies, Bird and Flower Guide Books for sale
692 HARVEY STREET
PETERBOROUGH, ONTARIO

LUMBER
BUILDERS' MATERIALS of all kinds. Shingles, Scantlings, Joist and Bill Stuff, Mouldings, Casings, Base and all kinds of Finish. Boxes and Box Shooks, Slabs and Mill Wood.
Alf. McDonald Estate
POINT ST. CHARLES MILL

Toronto Savings & Loan Company
437 George St., Peterborough

Notice is hereby given that a Quarterly Dividend of Two and One-half Per Cent., being at the rate of Ten Per Cent. per annum for the three (3) months ending 31st March, 1918, has been declared upon the Capital Stock of this Institution, and the same will be payable at the Offices of the Company in this City on and after 1st April 1918.

The transfer books will be closed from the 15th to the 30th March, both days inclusive.

By order of the Board.
Peterborough, March 15th, 1918.
W. G. MORROW
Managing Director


# OUR DAILY SHORT STORY

## Gregory Fuller, Model

By Osborn Jones

(Copyright, 1917, by the McClure Newspaper Syndicate.)

There were twelve high-backed rocking chairs on the boarding house verandas, and in each of those chairs sat a woman, varying in age and figure all the way from the six-year lassie, who sat bolt upright, with her chubby bare legs crossed tailor fashion under her, as she laboriously plied the stitches of a wash cloth with her rosy fingers, down, or rather up, to Mrs. Van der Hayden, who looked as we who have never seen a duchess at close range imagine duchesses of three-score and more all do look—portly and haughty and serene. She was knitting an aviator's helmet. All in all, there were twenty-four needles clicking and, save when some one stopped to count stitches, there were half as many tongues gently wagging.

No wonder, then, that the two unattached males whom unkind fate had condemned to abide in the one boarding house in town preferred to smoke their pipes and read their papers on the wooden settle down by the gate of the old house. Except for the fact that they were doomed to share the same bench in this ostracism, there was little in common between Gregory Fuller and the other young man, who sought to entertain and impress Gregory with his social conquests in his home town.

Still, when the young man went for a week-end to that home town, presumably to score a few more triumphs, Gregory felt doubly oppressed in his ostracism; and without knowing just how things stood between Gregory and Margery Drake—the little twenty-year-old school teacher that sat up there in the third chair from Mrs. Van der Hayden and knitted sleeveless sweaters—you might have wondered why he did not seek some other place to spend his Saturday afternoon than down there on the hard wooden bench by the fence, with only a magazine and a pipe to console him. Down there at least he was unobserved, or thought he was, and he could be sure that Margery was safe. He had little reason to feel jealousy, for, except for his erstwhile companion who had gone home for the week-end, Gregory was about the only eligible male in the community.

"Do you know, I think there must be something wrong with these directions." It was the shrill treble of Mrs. Jones—the angular blonde lady with the bediamonded fingers who sat next to Margery. "I have followed them faithfully—bound off thirty-two stitches for the head, knitted five ribs, and then set on thirty-two stitches again, and will you look at the size of the neck?"

Margery beside her compared her own nearly completed sweater with her neighbor's. "Mine is just the same size. I took it for granted that the rules were right."

"But I can't get it over my head at all," exclaimed Mrs. Smith as she seized Margery's sweater and tried to pull it over her blonde pompadour.

"Of course you can't," reproved the duchess, pausing as she counted stitches—"twenty-three, twenty-four, twenty-five—with your hair done over a rat of course your head is larger than a man's."

"You don't suppose I do such a thing," gasped Mrs. Smith. "Though I will admit that my hair is very thick and that may take up more room. But even if my hair is full, don't you think a man's ears are big and would take the extra room in slipping it on? I always think men's ears are very big."

"I have noticed that Mr. Smith's are," suggested the duchess, still counting.

"If we could only try the sweater on a real man," sighed Mrs. Smith. "It's too bad my husband is a traveling man. He's the only husband in the house and he is away."

"But there are other men," suggested Mrs. Van der Hayden.

"Not Mr. Fuller," gasped Margery. "Please don't let's ask him." She had seen at least eight pairs of eyes cast in the direction of the little wooden bench and its solitary occupant. It was too late and useless to protest for the portly Mrs. Van der Hayden had risen and beckoning with her large angular hand, she called: "Young man, Mr. Fuller, will you step this way;" and then, feeling that her word was law, she sank down into her chair again; "seventy-eight, seventy-nine, eighty," she counted on.

Gregory rose and came up the steps to the porch and, as the twenty-four needles ceased to click and half as many pairs of feminine eyes were leveled upon him, he felt the color rise in his cheeks and under his collar.

"You are an average-sized young man, aren't you?" queried the duchess as if she were asking a new gardener whether he could cut the grass.

"Well, then will you let these ladies try their sweaters on you?"

Then the fitting process began and the only consolation that came to Gregory was the knowledge that Margery was blushing confusedly and because he knew that the first sweater that was tried on him was made by Margery's fair hands.

"Yes, I think his ears stick out a bit, too," commented Mrs. Van der Hayden, "but then I suppose the average soldier might have the same defect. It remedied the trouble in my boys—made them sleep in ear bonnets when they were little." Here she tugged regardless of Gregory's features and got the sweater over. Then taking it off again—"and now my good man will you wait a minute till I try this helmet on you. First, I must count the stitches to make sure I haven't lost one."

"Would you awfully mind taking off your shoe," a quiet little lady in black piped up. "I'm not at all sure about the length of this sock."

Gregory was still obliging, and tried on several pairs of socks and then a pair of wristlets, and finally Mrs. Van der Hayden's helmet while his dark locks, usually lying as close to his head as a duck's feathers to its back were disheveled and towseled, and he was limping with one shoe off, for the duchess had given him no time to put his shoe back again.

"It's funny we never thought of getting you to do this before," Mrs. Smith said cheerfully. "You have seemed so lonely down there. Oh, would you awfully mind holding my next skein of yarn? I can use the back of a chair, but I'm sure you would be lots more intelligent about keeping out the knots."

"Thank you," murmured Gregory, and as he looked up at Margery's face he caught just the suspicion of a twinkle in her soft brown eyes.

Perhaps it took as much courage for Gregory to do what he next did as anything he had ever done before in his life—for it does take more courage than some men possess to say the first words to the girls they love when some quarrel, groundless or otherwise, has broken the cord of their friendship. At any rate, when he had finished holding Mrs. Smith's yarn, he deliberately took a skein of the same sort of gray yarn from Margery's work bag, and there, before all the boarders, said to Margery, "Now, let me hold this for you. I am better than a chair; Mrs. Smith will vouch for that."

The rest was easy enough. Margery wound the yarn very prettily, and thanked Gregory with all her old winsomeness when it was done. There were more socks and sweaters to be tried on and more yarn to be wound for the other women in the twelve chairs. And so passed Gregory's Saturday afternoon.

Somehow he managed that evening to ask Margery to stroll around the block with him, and then they sat together on the little wooden bench by the gate.

"Thank fortune tomorrow's Sunday," Gregory said. "You won't have to knit then and perhaps I can get you to go up the river—a little picnic would be good fun this time of the year."

"But we can knit for soldiers on Sunday," insisted Margery. "Even Mrs. Van der Hayden says so. Her minister told her it made a difference."

"She's a cool proposition," Gregory murmured.

"Yes, there are always people like her in every boarding house," replied Margery.

"So much the worse for boarding houses," was Gregory's rejoinder. "Somehow I feel that if it hadn't been for those women, especially that duchess, you and I would have made up long ago. But with their eyes on us, how could we? Margery, do you think my ears are so awfully big?" This with an emphasis on the "you" that indicated that no one's opinion but Margery's counted.

"Boarding houses are dreadful," Margery cooed after assuring Gregory that his ears were ideal.

"Then don't let's live in 'em any more. Let's get married and have a cottage of our own."

"Gregory, how lovely!"

About that time the portly duchess clad in her black china silk bath robe tiptoed across the hall to Mrs. Smith's room. Mrs. Smith was removing the rat from her bountiful blonde hair.

"It's done," exclaimed the duchess, "I knew it when he started to wind her yarn and they're sitting out on the wooden bench now. Well, I'm mighty glad. A boarding house is no place for young people like that anyway."

"It takes you to be a match maker," sighed Mrs. Smith, and then, as she brushed out the golden switch that she had just unpinned, "you were a wretch to tell them all I wore a rat. But I'll forgive you this time."


HIRST'S PAIN Exterminator

Why suffer pain—*Hirst's gives quick relief!*

There's no need to suffer the agonies of rheumatism, lumbago, neuralgia, aching back and muscles, and similar ills. Just use Hirst's Pain Exterminator—as directed in the circular in the package. It is a time-tried family remedy—known for 40 years, for exceptional merit.

HIRST REMEDY COMPANY, HAMILTON, CANADA
Also makers of HIRST'S Family Salve (50c), and HIRST'S Pectoral Syrup of Horehound and Elecampane (35c), for coughs and colds.

Don't suffer. Buy a bottle—always have it handy—all dealers—or write us. 35¢ BOTTLE


### Lime Water.

Lime water does not look unlike the ordinary fluid which comes from the faucet. It is mildly bitter in its taste and its properties are antiacid and astringent. It is because of this antiacid or alkaline property that it is given in milk or plain water when there is a tendency to sour stomach, nausea or vomiting. The sour or acid condition is corrected and a slightly tonic and soothing effect exerted.

Unless one has an opportunity to get pure, clean lime, it is a better to buy lime water than to try to make it, as it is very inexpensive. If, however, you wish to prepare it at home, take two teaspoonfuls of slaked lime and add to one pint of boiled or distilled water. Lime used for this purpose should be that prepared from marble or chalk rather than the common building lime.—Exchange.

### What Did She Mean?

Congressman Elect — Bill Smith wants me to get him a job—says that he voted for me.

Wife—And how can such a bonehead expect to hold down a job?


DOCTOR URGED AN OPERATION

Instead I took Lydia E. Pinkham's Vegetable Compound and Was Cured.

Baltimore, Md.—"Nearly four years I suffered from organic troubles, nervousness and headaches and every month would have to stay in bed most of the time. Treatments would relieve me for a time but my doctor was always urging me to have an operation. My sister asked me to try Lydia E. Pinkham's Vegetable Compound before consenting to an operation. I took five bottles of it and it has completely cured me and my work is a pleasure. I tell all my friends who have any trouble of this kind what Lydia E. Pinkham's Vegetable Compound has done for me."—NELLIE B. BRITTINGHAM, 609 Calverton Rd., Baltimore, Md.

It is only natural for any woman to dread the thought of an operation. So many women have been restored to health by this famous remedy, Lydia E. Pinkham's Vegetable Compound, after an operation has been advised that it will pay any woman who suffers from such ailments to consider trying it before submitting to such a trying ordeal.


## CARRIE'S BIG WEDDING FEAST

**Father Remembers His Days of Despair When He Invites Guests for the Sumptuous Repast.**

Twenty years ago Max Gootschneider landed in New York with a slim young wife, a baby girl that could just toddle, $30 in money and a hopeful disposition. The first few weeks in the strange America was a period of such forlorn and homesick misery that Max never forgot them.

And so, when Max and Mrs. Max, no longer slim, sat in their fine house discussing the details of a celebration which might be suitable to signalize the engagement of the only daughter of a prosperous furrier to marry a rich young diamond merchant, Max had an idea, says the Cincinnati Times-Star.

"Mamma," he said, "you remember when we landed in New York—you and Carrie, our baby, and me? You remember how it was for us then? Well, we shall give a feast for our daughter, Carrie, and her young man, but we will give it to the people who are now like we were then. Our friends are happy. They are not hungry. They are not sorrowful because there is no one to cheer them up. They do not need a feast like the poor people that have come from the old country. Those are the people who shall enjoy our Carrie's wedding feast."

And so the feast was given, away down in East Broadway, in the building which is occupied by the Hebrew Immigrants' Sheltering Aid society, and which overflows nowadays with hundreds of misery-stricken people from the countries at war in Europe.

There was a room where 150 persons could eat at once. As soon as one crowd of 150 had finished, another came in. There were no invitations and no red tape. Max and Mrs. Max and the pretty Carrie and her proud husband-to-be stood at the door and smilingly welcomed all who came. There was chicken and duck and goose and gefilite fish. And everyone was welcome to all of everything.

Even the kids, who stealthily pilfered goodies were urged to pilfer more. And the feast brought joy and good cheer to a thousand people who are homeless in a strange land. And the spirit of kindliness so permeated it all that Mamma Gootschneider, now and then, was compelled to wipe away a sympathetic tear. And after it was all over, Papa Gootschneider declared that his undying regret would be that he had only one daughter to give a wedding feast for.


SUFFERED WITH NERVES
COULD NOT KEEP QUIET

Diseases of the nervous system are very common.

All the organs of the body may be sound while the nerve centres may be affected.

Many women become run down and wornout by household duties never ending, and sooner or later find themselves with their nerves shattered, and the heart action weakened.

On the first sign of any weakness of either the heart or nerves, flagging energy, or physical breakdown, do not wait until your case becomes hopeless.

Milburn's Heart and Nerve Pills will at once quieten the shaking nerves, strengthen the weak heart and build up the entire system.

Mrs. F. Bailey, 221 Earl St., Kingston, Ont., writes: "I was suffering very much with my nerves, so much so that I could not keep myself quiet at all. I was recommended to try Milburn's Heart and Nerve Pills so I bought three boxes, and I must say I have derived much benefit from them, so much so that my friends have all noticed the change in me."

Milburn's Heart and Nerve Pills are 50c. per box at all dealers, or mailed direct on receipt of price by The T. Milburn Co., Limited, Toronto, Ont.


### Precious Gold.

Since the beginning of the war, the nations of Europe have sent quantities of gold to our shores. So, as far as gold is concerned, we are richer than ever before, comments a financial exchange. But gold, except that portion of it which is made into gold foil, or used for gilding, or made into jewelry, or otherwise employed in the arts, has no value in itself. Gold, in general, is only a symbol of value, of use for buying; and if the goods are not at hand to be bought, the gold is valueless. You cannot eat it, or drink it, you cannot warm yourself with it. As a financial writer said the other day, "If gold were to be discovered in the same quantities in which copper is found, it would be as beautiful and as useful in the arts and sciences as before, but we should have to stop using it for money. You would need 30 pounds of it to buy a pair of shoes, and the price of the shoes would be about $7,560."

### Washington Ate Hoe Cakes.

There was no wheat shortage in America when George Washington was a wealthy Virginia planter, before the Revolution, yet that eminent patriot set an example in the conservation of flour which citizens of today would do well to follow, says an exchange.

Wheat is not essential to a satisfying meal, the food administrator points out. Corn is an excellent substitute. The following excerpt from Irving's "Life of Washington" is interesting now in view of the agitation for a wheatless diet:

"He was an early riser, often before daybreak in the winter when the nights were long. He breakfasted at seven in summer, at eight in winter. Two small cups of tea and three or four cakes of Indian meal (called hoe cakes) formed his frugal repast."

It is said that, even in the days of plenty, big spreads were an infrequent occurrence in the Washington home.


Don't Worry! USE SUNLIGHT SOAP the purest soap your money can buy


## OLE BULL'S COLONY

**Norwegian's Dream of Model Home Now Scene of Ruin.**

**Recalls Misplaced Confidence and Made All the More Tragic Because of Splendid Ideals.**

Only the ruin of the villa "Valhalla" remains of the ill-fated Norwegian colony established by Ole Bull in Pennsylvania in the late '50s. The story of the colony, says the Kansas City Times, is one of misplaced confidence, made all the more tragic because of the splendid ideals that led to its establishment.

The great Norwegian violinist, always an admirer of America, wished to obtain a location for a model colony of his countrymen. He bought a thousand acres of a firm of land dealers and soon afterward brought to this country several hundred Norwegians. A clearing was made, the village of Oleana built and, in an address to the townspeople, Ole Bull set forth the hopes that had inspired his mission.

The address follows:

"Brothers of Norway! From the clime where the north wind has its home; where the maelstrom roars, and where the aurora for half the year takes the place of the genial sun, we have come to find a home. When we were among our mountains, and war was bringing want and famine upon us, we heard there was a country in a milder climate where liberty dwelt and plenty reigned. Upon looking over our records, we found that our countrymen, under Thorfin, had discovered that land more than eight hundred years ago, but that they were met by cruel and savage Indians, and had left no record of themselves, except some traces of their sad history engraven in the rocks of Fall river, and one temple which they raised to God on an island at the mouth of Narragansett bay. All other record of them had passed away.

"How different is our reception from that which Thorfin and his followers received. No savage Indian startles us with his war whoop, but kind friends meet us on every side, taking us by the hand and giving us welcome to our new home.

"Brothers of Norway! We must not disappoint this confidence, but by lives of industry and honesty show to our new brothers that they have not misplaced their friendship.

"And now, to these gentlemen of New York and Pennsylvania, who have so kindly assisted by their counsel and advice in this work, I return my most sincere and heartfelt thanks, and casting ourselves upon the goodness of our heavenly Father, resting secure upon his promise, let us go on in the daily performance of every duty, and he will bless us."

There was a pathetic aftermath. Hardly had the pioneers got well under way with their homebuilding when it was discovered that the violinist had been victimized. The company that sold him the land had no valid title to it. The people of Oleana scattered, some of them penniless and with few friends in the new country. Ole Bull, with splendid loyalty to those he had brought to this pass, gave public concerts to raise money for their relief.

The House-wife's Dependable Ally
Windsor Table Salt
Made in Canada
THE CANADIAN SALT CO., LIMITED


### An Authoritative Opinion.

When does the honeymoon end? is a question which has been discussed for a good many generations. It would be presumptuous, perhaps, notes the El Paso Times, for us to try to settle it, but just the same we have a strong suspicion that this little sentiment could be prolonged if she, when she hears his footfall, would go to the door and greet him, rather than skid into the kitchen to hurry up a dinner which has languished while she gossiped with the neighbor or bathed the cat.

### Use of Surnames.

The custom of using surnames for Christian names, as exemplified in the cases of Harrison and Mr. Holden, goes back at least three centuries, but the people stuck pretty close to Johns, Edwards and Thomases. In this country we have seen a tendency to use, at baptism, the mother's family name as a middle name for the child. This, no doubt, is leading to more free use of family names as given names. For the most part, however, we are John Henry Smiths.


DRINK HOT WATER IF YOU DESIRE A ROSY COMPLEXION

Says we can't help but look better and feel better after an inside bath.

To look one's best and feel one's best is to enjoy an inside bath each morning to flush from the system the previous day's waste, sour fermentations and poisonous toxins before it is absorbed into the blood. Just as coal, when it burns, leaves behind a certain amount of incombustible material in the form of ashes, so the food and drink taken each day leave in the alimentary organs a certain amount of indigestible material, which if not eliminated, form toxins and poisons which are then sucked into the blood through the very ducts which are intended to suck in only nourishment to sustain the body.

If you want to see the glow of healthy bloom in your cheeks, to see your skin get clearer and clearer, you are told to drink every morning upon arising a glass of hot water with a teaspoonful of limestone phosphate in it, which is a harmless means of washing the waste material and toxins from the stomach, liver, kidneys and bowels, before putting more food into the stomach.

Men and women with sallow skins, liver spots, pimples or pallid complexion, are those who wake up with a coated tongue, bad taste, nasty breath, others who are bothered with headaches, bilious spells, acid stomach or constipation should begin this phosphated hot water drinking.

A quarter pound of limestone phosphate costs very little at the drug store, but is sufficient to demonstrate that just as soap and hot water cleanses, purifies and freshens the skin on the outside, so hot water and limestone phosphate act, on the inside organs.



"Tis a Wise Old Bird"

Nature's First Law
is order—regularity.
Obey it in your own body.
Keep your liver active and your bowels regular and natural. Good health is possible in no other way.
One pill a day is the regular rule. Two—perhaps three—now and then, if necessary.

CARTER'S LITTLE LIVER PILLS
Genuine bears Signature
Brentwood

Colorless faces often show the absence of Iron in the blood.
Carter's Iron Pills will help this condition.



YOUR GROCER SELLS 'SHINO" in Big Yellow Tins for 10 cents.

SHINO STOVE POLISH

EASY TO SHINE
LASTS A LONG TIME

# The Woman Who Changed

By JANE PHELPS

## THE DAY OF THE PARTY

CHAPTER XXIV.

The day of the party I woke early. I was as excited as if I were giving the birthday dinner instead of Evelyn. Mrs. Sexton was due at ten o'clock which rather disgusted me, but even she couldn't quite quench my high spirits.

"Have poise my dear Mrs. Howard. A woman without poise is never a popular woman," she told me that morning, and a lot I didn't even hear although I pretended to. I was sure she reported to George, and I was not anxious for a scolding.

After she left I flew upstairs and laid out everything I should wear. I should have to dress early as George would come home to see that I wouldn't disgrace him by not being properly gowned. I suppose I should have felt flattered, but I didn't one bit. I knew he was going back to the club to dinner, and it seemed so silly for him to come way home just to criticize me.

After luncheon I went shopping and bought some fresh gloves and slippers. So that he could have no possible cause to tell me I was not fit.

Then I lay down for an hour before I bathed and dressed. I was all ready however when George came in about six o'clock. The dinner was at seven. George said it was outrageously early, but I thought it just the right hour. I got so hungry when I waited until eight o'clock for dinner, as we had at Mrs. Loring's.

**George Approves.**

"Yes, you'll do very well," he said as I ran down the stairs. "I think you look better in it than you did when you wore it before. Your hair is dressed more becomingly perhaps."

"No, just the same," I answered, and thought I could tell him if I would why I looked better. It was because I was happier. Then I had been frightened, awed because of the kind of people I was to meet. Now I knew they were all young happy things like myself, and then Merton Gray was to be there too.

"I'll wait and drive down with you," George said.

"Oh that will be lovely!" I exclaimed. "It will almost seem as if you were going," and I smiled happily at him.

He bent down and kissed my lips. It was such little things he did when least expected that kept my love alive. Had he not occasionally shown some feeling I am sure it would have died out almost as soon as I was alone with him.

But I had learned not to be demonstrative when he gave me any sort of a caress, so now I just patted his arm contentedly and sat quietly reading until it was time to go.

George wrapped me in the same lovely blue cloak I had worn to Mrs. Loring's, and after we were in the car and I laid my hand on his knee he took it in his and held it all the way to Evelyn's.

"I am so sorry you aren't coming," I said as he helped me out, and I meant it. I was sorry then; later I knew he wouldn't have enjoyed the evening, and probably would have spoiled it for me. We were altogether too hilarious to please him, too natural.

**The Guests Arrive.**

I was a little early. I had promised Evelyn I would be, but early as I was, Merton Gray was but a few minutes later.

"This is indeed a 'pleasure,'" he said as we shook hands. "I hope I may be able to console you for your husband's absence."

"Oh yes you will!" I exclaimed, then blushed crimson to think how it sounded.

"Never mind. I know what you meant. He couldn't come, so you have made up your mind to be pleased with his substitute."

Wasn't it wonderful, I thought, how easily he understood me, how he knew just what to say to make me comfortable?

But the other guests came directly and I was carried away by Evelyn to be introduced.

There was a Mr. and Mrs. Rivers, a charming young couple; her name was Olive, Olive Rivers; his was Peter. I thought it so queer—"Peter Rivers"—it didn't sound nice at all, but afterward it seemed as if no other name would ever have been half so disinctive. Then a Miss Mabel Pratt, and Hugh Emery, then Dick Carter and his cute little wife Lilly, and the two Lawson sisters, Jennie and June with their fiancees. They were twins and were soon to be married on the same day, to Frank Arden and Charlton Mott — Jennie to Frank, and June to Charlton. I hoped they would invite me to the wedding. Then there was Merton Gray, Evelyn and Kurts, and myself.

Everyone was so gay over the introductions. They all expressed their sorrow at George's absence very prettily, but all of them were delighted that Merton Gray had taken his place. He knew most of them, and soon made friends with the others. Oh, how good it seemed to be in that laughing, chatting crowd, all talking at once just as we used to at home. I could shut my eyes and almost think I was back with the boys and girls.

To-morow—The Dinner.

PUZZLE—FIND THE SLACKER

# LIST OF GARDENS AVAILABLE FOR GREATER PRODUCTION IN PETERBORO' CAMPAIGN

**LIST OF LOTS.**

**Parcel 1**
Milton W. Brown, Vancouver.
Lot 1, Plan 22, Dufferin Street, just across street from Nos. 59 and 60.

**Parcel 2**
W. H. Bradburn.
Lots 89 and 94, each 38 feet frontage, south side of Prince Street, 200 feet east of George Street.

**Parcel 3**
Thomas Hooper, 327 George Street.
Lots 20 and 21 on Lansdowne St., second and third lots on Lansdowne Street, east of Park Street.

**Parcel 4**
Frank Bowness, 229 Boswell Ave.
Lot 15, Plan 120, on Lansdowne Street, about 320 feet west of Aylmer Street; also Lot 13, same street.

**Parcel 5**
S. Windsor, Apsley, Ont.
Lot 44, Plan 138, 48 ft. x 110 ft., George Street, east side. Lots 97 and 96, Plan 131, 40 ft., George Street, west side.

**Parcel 6**
John E. Firth, 185 Dalhousie Street.
Lot 38 and E. part of Lot 37, Plan 120, corner Aylmer and Prince Streets, south side.

**Parcel 7**
Mrs. Mary Elstone, corner Monaghan Road and Walkerfield Ave.
Lots 4, 5, and 6, Plan 120, 40 feet frontage each. These lots, corner of Aylmer and Lansdowne Streets, north-east corner.

**Parcel 8**
Hugh Cruikshanks, 251 Prince Street.
Lot 14, Plan 120, Lansdowne Street, about 320 feet west of Aylmer.

**Parcel 9**
Thos. R. Kennedy, 332 McDonnel St.
Lots 51 and 52, Plan 120. These lots on north-west corner of Aylmer and Prince Streets.

**Parcel 10**
John E. Middleton, 404 Water Street.
Lot 57, Plan 120, the seventh lot west of Aylmer, on north side of Prince Street, 39 feet.

**Parcel 11**
B. D. Hall, 116 Hunter Street.
Seven lots, Nos. 21 to 27, Plan 62, each 50 feet frontage on Gladstone Ave., west of G.T.R. track, and on south side of Gladstone Ave.

**Parcel 12**
Warren Hall, 677 Water Street.
Lots 8 to 11, Plan 99, corner Hart Ave. and Patterson Street, each 30 feet 4 inches frontage.

**Parcel 13**
D. W. Dumble, 435 George Street.
Five acres south of Dumble Ave., and west of old Chemong railway roadbed, and west of Argyle Street.

**Parcel 14**
W. Harper, Lakefield.
Seven acres near Crawford's Grove. See Mr. Jos. Gray, Charlotte Street, for the use of this property.

**Parcel 15**
Jos. J. Duffus.
Eight lots, a part of O'Connell property in south ward. See Mr. Duffus.

**Parcel 16**
Robert Northcotte, 866 George Street.
Lot 91, Edison Ave. (outside of city).

**Parcel 17**
Geo. W. Lundy, Dickson Street.
Lots 55 and 56, Plan 144, each 50 feet front. Lots on Walkerfield Ave.

**Parcel 18**
Peterborough Lumber Co., 163 Hunter Street.
Lot 18, Plan 80, Cedar Street, near Monaghan Road.

**Parcel 19**
David Hunter, Otonabee.
Lot 21, Plan 80, 30 feet front, on Walnut Street, near Monaghan Rd.

**Parcel 20**
Harry Evans, 56 George Street.
Lots 46 and 47, Plan 124, on Charles Street (Engleburn Park), East City; also 43, 44, 45, with Mr. Green, Tax Collector.

**Parcel 21**
John Boorman, 236 McDonnel Street.
Lot 45, Plan 19a, on Woodbine Ave.

**Parcel 22**
J. J. Devlin, 477 Rogers Street.
Lot 12, Plan 101, Wolsley Street.

**Parcel 23**
H. Rush, corner Stewart and Simcoe Streets.
Lot 3, Plan 72, Conger Street.

**Parcel 24**
William E. O'Brien, 7 Wolsley Street.
Lot 41 on Prince Street, south side, third lot west of Aylmer St.

**Parcel 25**
W. H. Baker, Dublin Street.
Lots 9 to 12, one Clare Ave., 47 feet 6 inches each. Lots 13 to 16 on Clare Ave., 47 feet 6 inches each. Lots 17 to 24 on Baker Street. These are on or off north side of Patterson St., and near Monaghan Road.

**Parcel 26**
City Property.
Part of Park Lots 1, 2, and 3, and Lot 13, Con. 12, corner Monaghan Road and Lansdowne Street.

**Parcel 27**
Alex. Archibald, Brownton.
Part of Lot 82, Plan 30, 36 x 100, corner of Alfred and Chamberlain Streets.

**Parcel 28**
Toronto Loan and Savings Co.
Lots 14 to 18, Plan 23, east end of Lansdowne.

**Parcel 29**
Thomas Meredith, Campbellford.
Lots 100 and 101, Plan 137, 33 feet frontage each, on Lansdowne St., about 100 feet west of George St.

**Parcel 30**
Robert Bullen, Campbellford.
Lot 102, plan 131, 38 feet front on Lansdowne Street, about 180 feet west of George Street.

**Parcel 31**
J. E. B. Paquette, 22 George Street.
Lots 1, 2, and 3, plan 120, 40 feet frontage each on Lansdowne Street, 120 feet east of Aylmer.

**Parcel 32**
Albert Dorris, 291 Louis Street.
Lot 36, plan 120, 39 feet front. On Prince Street, 3rd lot west of Aylmer street, on south side of Prince Street.

**Parcel 33**
Thomas Hooper, 327 George Street.
Lots 24, 25, 64 to 66, each 39 feet front. These lots are on Prince street. 64, 65 and 66 are on N. E. corner Prince and Park streets. 24 and 25 are just across the street.

**Parcel 34**
Michael Fortune, Villiers, P.O.
Lot 46, plan 120, 40 feet front on Prince Street. This is the 5th lot east of Aylmer on the north side of Prince Street.

**Parcel 35**
Thos. Mark, 779 Aylmer Street.
Lots 49 and 50, plan 120, about 40 feet front each. On northeast corner of Prince and Aylmer street.

**Parcel 36**
William B. Heal, 217 Princess Street.
Lots 45, 55 and 56, each 39 feet front. On Prince Street.

**Parcel 37**
Miss E. L. Welsh and W. Welsh, 66 Aylmer Street.
Lots 58 to 61, each 39 ft. front. North side of Prince Street, about the centre of the block, between Aylmer and Park Streets.

**Parcel 38**
G. T. Rly. Company (consult with Mr. McNab).
Lots 13 to 19 on south side of Ware Street, about 200 feet.

**Parcel 39**
H. Hawley, 351 Charlotte Street.
Lots 37 to 41, 39 feet front. Lots 23, 25 and 26, Plan 122. Lots 54 and 55; also same frontage, all on Romaine Street. Also Lots 56 to 60 on Monaghan Road, west of Park Street, south side.

**Parcel 40**
Mrs. Bridget Lynch, 452 Elm Street.
Lots 1 to 4, Plan 96, Romaine St.
Lots 5 to 12 on Pine Street.
Lots 3 to 36 on Lynch Street.
Lots 37 to 1 on Maple Street.

**Parcel 41**
R. B. Lundy.
Lots 1 to 3, Plan 102, 51 feet frontage, across from Baptist Church, Park Street.

**Parcel 42**
G. Walter Green, 543 Park Street.
Lot 32, Plan 30, on Monaghan Rd., west end of Albert Street.

**Parcel 43**
Walter Fisher, 493 Water Street.
Lot 50, Plan 144, 50 feet front, on Walkerfield Ave.

**Parcel 44**
Geo. Harper, 313 Maitland Ave.
Lot 51, 50 feet front, on Walkerfield Ave.

**Parcel 45**
Mrs. M. D. Roy, 308 Rubidge Street.
Lot 41, on Walkerfield Ave.

**Parcel 46**
W. H. Gould, 576 Cedar Street.
Lots 9 to 13, on Cedar Street, each 50 feet front. Lots 29 and 30 on Walnut Street. Same frontage.

**Parcel 47**
Andrew Noley, 76 Adeline Street.
Lot 23, on Walnut Street, 50 feet.

**Parcel 48**
David Hunter, Otonabee.
Lots 21 and 22, 70 feet frontage for both, on Walnut Street.

**Parcel 49**
John Dixon, Non-Resident.
Lots 91 to 93, all on Aberdeen Ave.
Lots 78 to 81, Plan 101, Aberdeen Ave.

**Parcel 50**
Miss Annie Anderson, Keene.
Lots 13 and 14, Wolsley Street.
Lots 22 and 23, Aberdeen Ave.
These lots near the corner of Aylmer and Aberdeen.

**Parcel 52**
J. D. Collins, McDonnel Street.
Eight lots on west side of Elgin St.

**Parcel 53**
William Green, Tax Collector.
Lots 42 and 44 on Charles Street.

**Parcel 54**
E. A. Peck.
Several parcels of land. Particulars of those suitable and available may be obtained from Mr. Peck.

**Parcel 55**
J. T. O'Connell, 136 Hunter Street.
Several lots. Mr. O'Connell might supply particulars of those suitable and available.

**Parcel 56**
Burnham Estate.
Has several lots in East Ward, some of which would be suitable. See Mr. Peck about those available.

**Parcel 57**
James G. Mann, R.R. No. 4.
Lot 93, Plan 131, 38 feet, Prince Street, south side. Four lots west of George Street.

**Parcel 58**
W. G. Ferguson, 454 Stewart Street.
W. half Lot 9, Plan 23, and Lot 8, Plan 23, Lansdowne Street, east of Lock Street.

**Parcel 59**
Thos. Meredith, Non-Resident.
Lots 101 and 100, Plan 137, 38 feet each, Lansdowne Street, 100 feet west of George Street.

**Parcel 60**
George Mark, Non-Resident, Bank B. N. A., London.
Lot 12, Plan 120, Lansdowne St., about 200 feet west of Aylmer St.

**Parcel 61**
Miss Hattie Fanning, 56 Melbourne Ave., Toronto, Ont.
Lots 30 and 29, Plan 120, each 39 feet, Prince Street; 7th and 8th lots east of Park Street, south side of Prince Street.

**Parcel 62**
Mrs. Mary Baretta, 27 Park Street S.
Lot 103, Plan 114, 43 feet, Gladstone Ave.

**Parcel 63**
J. R. Pallin, Indian River, R.R. No. 1
Lot 98, Plan 131, George Street, 2nd lot north of Lansdowne Street, west side of George Street.

**Parcel 64**
Edward and James O'Brien, 197 Lake Street.
Lots 11 to 15 and 7 to 10, Plan 97, Ash Street.

**Parcel 64½**
John McDonald, 2 Lock Street.
Lots 12 and 43, Plan 96, Pine Street.
Lots 14 and 43, Plan 96, on Maple Street.

**Parcel 65**
P. Wolstenholme, coal dealer.
Lots 34, 35, and 26, Plan 121, Prince Street.
Lot 11, Plan 120, Lansdowne St.

**Parcel 66**
Mrs. Skilliter.
Lot 29 on Broadwood Ave.

**Parcel 67**
Hamilton Reality Company.
Lots 42 to 48, Plan 144, each 50 feet, on Walkerfield Ave.

**Parcel 68**
Sidney Medd.
Part Lot 21, Plan 80, 30 feet, Walnut Street.

**Parcel 69**
Mrs. Rose Oliver, Port Hope.
Lot 32, Plan 101, Aberdeen Ave.

**Parcel 70**
John H. Brown, Box 845.
N. part Lots 81 and 82, Plan 30, 53 feet, Alfred Street.

**Parcel 71**
J. F. Morrison, 270 Reid Street.
Lot 99, Plan 131, 40 x 80 feet, George Street.


**GREATEST RULE OF HEALTH**

With all their differences in regard to disease, its cause and treatment, doctors are of one mind in regard to the one greatest rule of health, viz: "Daily movement of the Bowels." Unnumbered thousands of people suffer almost continuously as the result of constipation who could be readily cured by Dr. Chase's Kidney-Liver Pills.

Germination tests of all grain to be sown are especially necessary at this time.

"It's Confidence That Does It"

**Marmalade Season**

Now is the time, while the Grape Fruit is plentiful, to prepare a supply of Marmalade for the summer.

We have an excellent stock of good bright Grape Fruit, Oranges, Lemons and Sugar. Sliers loaned and Receipts for making Marmalade on request.

Home-made Marmalade in glass jars on sale.

**Porter S. White Co.**
334 George Street
PHONE 208

**W. J. WYATT**
EAST CITY'S OLD ESTABLISHED MERCHANT TAILOR.

My engagement with the Globe Tailoring Co. having terminated, I have resumed my regular business in my own premises, Driscoll St.

Practical tailoring in all its branches. Also Clothes Cleaned and Repaired.

I have on hand a first-class stock of Pure Woolens, etc., for Spring Suiting and Overcoatings, which I can make up to measure at moderate prices. It will pay you to see me if you want any good spring garments made to your order.

m.w.f.

**CHINA PAINTING**
Mrs. Langley McCarthy
Teaches Bisconi's New and Beautiful Work in China Painting.

Second Hand Boots and Clothing well worth inspection.
Second-hand Stoves, Furniture and other goods bought and sold.
JOSEPH SMITH
390 AYLMER STREET Phone 309


**Caterpillars Make Raid.**

A plague of caterpillars devastated the region of Puy, in Auvergne, France. In the village of Aiguilhe they even invaded houses, causing the villagers to flee. At Vals several roads were covered with them to such a depth as to render traffic impossible, while the washerwomen on the banks of the River Borne were obliged to cease work. Great damage was caused to crops, a single night sufficing for the caterpillars to clear large areas. All the usual remedies proved unavailing.

**Violets.**

Violets are natives to nearly all lands and thrive very generally everywhere, the greater number in the shade, but some in the sun.


**Many Reasons Why Liquid Cough Mixtures Can't Cure Bronchitis**

But the Healing Fumes of Catarrhozone, Which are Breathed to the Furthest Recesses of the Bronchial Tubes, Bring Quick Relief and Sure Cure.

Every sufferer from coughs, colds, bronchitis and all throat and chest ailments needs a soothing, healing medicine which goes direct to the breathing organs in the chest and lungs attacks the trouble at the source, disperses the germs of disease, and cures the ailment thoroughly. And this medicine is "Catarrhozone."

The germ-killing balsamic vapor mixes with the breath, descends through the throat, down the bronchial tubes, and finally reaches the deepest air cells in the lungs. All parts are soothed with rich, pure, medicinal essences, whereas with a syrup the affected parts could not be reached, and harm would result through benumbing the stomach with drugs.

"I have been a chronic sufferer from catarrh in the nose and throat for over eight years. I think I have spent four hundred dollars trying to get relief. I have spent but six dollars on Catarrhozone, and have been completely cured, and, in fact, have been well for some time. Catarrhozone is the only medicine I have been able to find that would not only give temporary relief but will always cure permanently. Yours sincerely, (Signed) WILLIAM RAGAN. Brockville, Ont.

For absolute, permanent cure, use Catarrhozone. Two months' outfit costs $1.00; smaller size, 50c., at all storekeepers and druggists, or The Catarrhozone Company, Buffalo, N. Y., and Kingston, Canada.


**A Handy Utensil.**

"The soldiers in the trenches wear gas masks, and near the front the French children go to school with them on," mused a citizen of Parkwinkle, who was of unusual width betwixt the eyes, observes the Kansas City Star. "I believe if I could get hold of a practicable gas mask I would wear it to the town hall tonight, where the handbills announce that Hon. Braggin Blow will talk on the patriotic duties of the hour, but where in reality he will with many words permit us to learn the glad news that at the earnest solicitation of his many friends he has reluctantly consented to become a candidate for re-election to congress."

**The Smallest Cartoon.**

A certain small boy has drawn a caricature picture of President Wilson upon a single grain of corn. He spent about a half hour in doing the work, for which he used water colors, says Christian Science Monitor. It is said that some time ago he drew a similar picture upon a single grain of corn and, upon sending his work to the president, he received an appreciative acknowledgment from Washington. This is believed to be the smallest cartoon picture in the world, for it measures only about a quarter of an inch in the longest direction. The likeness is in profile.

**Airplane Wrecks Train.**

An airplane has often proved itself more than a match for its antagonist in an unequal encounter. A French aviator once penetrated far behind the German lines and chanced upon a heavily laden troop train. The speed of his craft being fully twice that of this unusual antagonist, it gave him an advantage he was quick to use. The airplane flew so low that its machine gun was brought to bear upon the cars, raking them with disastrous results. Still flying very low, the airman increased his speed and, on coming abreast of the locomotive, shot both engineer and fireman. Left to itself, the locomotive raced forward uncontrolled, and taking a sharp curve at high speed was wrecked with great loss of life.

**Wise Bertie.**

Mamma—Oh, Bertie, here you are again all covered with mud from head to foot.

Bertram (in tears)—It isn't my fault. I was sailing on a plank when Willie Meige gave me a push, and over I went.

Mamma—Well, what are you crying so about? Is it painful to be covered with mud?

Bertram—No, it ain't; but I thought that if I came in laughing you would whip me.

KEEP YOUR STOVE BRIGHT

**BLACK KNIGHT STOVE POLISH**

An attractive kitchen must have a bright stove. No effort required with Black Knight. Just apply with a cloth for a bright, durable polish. Can be used on either warm or cold stove. It is non-inflammable.

**THIS WEAK, NERVOUS WOMAN TOOK VINOL**

**It Made Her Strong and Well**

Barneveld, Wis.—"I was in a weak, nervous, run-down, anaemic condition, so that my housework was a burden. Vinol was recommended, and it made me well and strong. It is certainly the best tonic and strength creator I have ever taken."—Mrs. John Lewis.

Vinol is a cod liver and iron constitutional remedy for weak, nervous, run-down conditions of men, women and children. Your money will be returned if it does not help you.

McDermid and Jury, druggists; E. L. Payne, Peterborough. Also at the best druggists in all Ontario towns.

**Sore Eyes** Granulated Eyelids, Eyes inflamed by exposure to Sun, Dust and Wind quickly relieved by Murine EyeRemedy. No Smarting, just Eye Comfort. At Druggists or by mail 50c per Bottle. Murine ye Salve in Tubes 25c. For Book of the Eye free ask Murine Eye Remedy Co., Chicago

**Paint Up!**

I am now prepared to take Contracts for Spring Painting and Decorating.

J. H. Vance, 773 Aylmer
Phone 1292

HEAT PRODUCING
**COAL**
Use Our
**PITTSTON COAL**
It Makes Warm Friends
Terms Positively Cash
**Weir & McCarthy**
Coal and Wood Dealers
111 Hunter St., East City. 'Phone 96

WHEN YOU WANT
**COAL**
**CEMENT**
**Sewer Pipe**
CONSULT
**H. B. TAYLOR & SON**
Cor. Aylmer & Wolfe
'Phone 209

**Robert Hicks & Co**
Limited

**Screened COAL**
General Office: Murray St
Branch Office: 264 Charlotte
Phones 46 and 477

Read the Want and For Sale Advts. on Page 6


# The Evening Examiner

Pages 5-12

PETERBOROUGH, MONDAY, MARCH 25, 1918


# The Enemy Driven Back With Great Losses

## The French Troops Relieve Part Of The Allied Forces

## Battle Continues with Great Violence on Whole Front

## Germans Have Been Unable To Break Through British Defense After 4 Days' Heavy Fighting

**British Efforts Are Centered on Withdrawing as the Occasion Requires and Permitting the Enemy to Wear Himself Out Before the British Defense---Heavy Fighting is Still in Progress---54 Enemy Machines Brought Down**

### A MASTERLY RETIREMENT

(By The Associated Press.)

NEW YORK, March 25.—To-day's review of the British position in alFndrse says:

Persistent attacks with strong forces of infantry and lavish use of artillery have not enabled the Germans to break through the British defense, and after four days, the great offensive blow in Northern France has not yet brought a decision for the attackers. Heavy fighting is in progress around Bapaume, near Peronne and where the French and British fronts join.

BRITISH WITHDRAWAL WAS PREVIOUSLY PLANNED.

Field Marshal Haig's withdrawal, previously planned in case of heavy enemy attack, has been executed in a manner described as masterly and great credit for its success is given to small units which sometimes outnumbered eight to one, clung to their posts and impeded the German advance. British have made few counter attacks, but every one attempted has been successful. British efforts are centred on withdrawing as occasion requires and permittin gthe enemy to wear himself out before the British defense.

BRITISH BROUGHT DOWN FIFTY-FOUR ENEMY MACHINES.

The intensity of the struggle is shown by the official announcement that British aviators on Saturday brought down fifty-four enemy machines. The British lost only nine. In addition to carrying out their work in the fighting zone, British airmen again have dropped bombs successfully on Mannheim, Germany.

GERMAN ARTILLERY FIRE HAS BEEN VIOLENT.

Berlin claims that French and American detachments aided the British in the fighting on Saturday, but the identity of the American units have not been learned. It is possible that American and French troops from the Chemin Des Dames sector have moved up to the Oise or north of it, but more probabl thaet American engineers with the British army were concerned. There has been little except artillery fire activity on the remainder of the British front, and on the French and American sector. German artillery fire has been violent along the Chemin Des Dames, in the Champagne, east of Verdun, and in Alsace.

## Coal Dealers Disagreed On Method Of Registering The Purchases Made By Citizens

The coal dealers of this city, at a meeting on Saturday night, failed to agree upon the details of a system that would effect a complete registration of the coal distributed in Peterborough this year. All the retail fuel companies were represented, and there was an evident desire to co-operate, but two clearly distinct ideas were presented and developed, and efforts to arrange a compromise were unavailing.

Mayor Duncan, a short time ago, proposed a general scheme, whereby, beginning on April 1st, every order for coal placed with the retail dealers would have to be first recorded, and, in a sense, endorsed by an official appointed by the city.

Most of the dealers at Saturday night's meeting were opposed to this proposal. It amply provided for the recording of the citizens' orders, but it did not guarantee to them that these orders would be filled. In short, it remained at the dealer's option whether he delivered all or any part of such orders. He could easily accept them, but he was not guaranteeing delivery.

The other suggested plan would send the consumers to the dealers first. At the coal offices they would receive cards entitling them to supplies. The cards would be imprinted with tablets of dates and quantities which would be punched by the dealers whenever an order was accepted and delivered. Thus the purchaser would retain a complete record of his orders and receipts, and these would also be shown in the books of the dealer. Under this scheme it was suggested that the dealers would forward every morning to the city's keeper of the coal records a list of the sales made on the previous day.

By this plan, which most of the dealers favoured, it was stated, and is practically identical with the idea disclosed in the recent advertisement of the R. Hicks Co., the city would be assured of the registration of every order of coal delivered, and the citizens would be guaranteed the quantities indicated on the cards. By this plan, if a dealer promises a customer coal the latter's card would show it and the obligation would clearly rest with that dealer. Under the other plan the city would pass an order on to the dealer, but there would be no direct responsibility on the dealer of filling that order. And this year the citizens demand security, and while the dealers as a whole are united in a desire to establish it, they are divided on the detail of method.

The advocates of the second plan mentioned above are convinced that it would be the more satisfactory to the citizens for this reason, among others, no order of coal would be promised this summer unless it could be filled.

### SURRENDERED IN THE AIR.

Two German Aviators, Surrounded, Yielded to British Without a Fight.

AMSTERDAM.—How a British air squadron captured two German airplanes in full flight over Ghent is told in a telegram from the Dutch-Belgian frontier.

The British airmen, being in heavy numerical superiority, surrounded their opponents. The Germans saw there was no chance of escape. Rather than fight to inevitable death, the two German pilots hung out white flags and meekly flew away toward the British lines, surrounded by a flock of British airplanes.

### WANTS UNFIT OF CLASS I CONSCRIPTED TO FARMS.

County Council of Hastings Passes Resolution to Ask Government.

BELLEVILLE, March 25. — Hastings County Council, at a special session on Saturday, passed a resolution calling on the Government to conscript for farm labour men of Class I rejected from military service on account of physical unfitness, and organized for production in municipalities, with the Reeves as conveners of committees. Five thousand dollars was voted to the overseas work of the Y.M.C.A.

## GERMANS HAVE BEEN UNABLE TO MAINTAIN ALL THEIR GAINS

**Terrific Encounters With Mounted and Unmoupted Germans Resulted In Driving the Enemy Back**

### THE STRUGGLE CONTINUES

(Special to the Toronto Star and The Peterborough Examiner.)

(By William Philip Simms.)

WITH THE BRITISH ARMIES IN THE FIELD, March 25.— Under the eyes of Captains and Kings, the great battle crashes on without pause.

Haig and others are fingering its pulse on this side. The Kaiser, Crown Prince Friedrich Wilhelm, Crown Prince Rupprecht, Hindenburg and Ludendorff are in consultation on the other side.

The struggle widens in the night time and contracts during the day.

BOMBING WAR PLANES.

In moonlight of sufficient brilliance to permit the reading of a newspaper, bombing war planes swarm out, carrying high explosives far behind the batle zone. They broaden the area of death scores of miles, few villages escaping.

When the sun rises the bombers, like night birds, return to their roosts, ground fighting speeds up, and scout fleets, succeeding the bombers, fly over the clashing infantry, harrassing enemy columns and observing for the artillery.

British airmen have smashed records. The 47 German airplanes downed Friday were equalled again Saturday and probably Sunday.

The battling is almost exclusively between Tergnier canal and Ham re- While the struggle continues throughout the line, it is the hottest on the British right.

CAVALRY ACTION FRUSTRATED.

Prussian cavalry, hurled forward at various points, attempted to hack through the British lines, but was foiled everywhere.

Terrific encounters with mounted and unmounted enemy in the region between Tergnier cana lad Ham resulted in driving the Germans back.

Although making some progress, the Germans have been unable to maintain all their gains.

In the midst of the most stubborn fighting, the British cannot refrain smiling at the German wireless claim that a considerable portion of the British army is defeated.

### U.S. ISSUES PERMITS FOR COAL TO CANADA.

Canada's Fuel Controller May Also Issue Permits to U. S. Shippers.

WASHINGTON, March 25.—Permits for the month of April, May and June have been issued by the Fuel Administration to a large number of coal operators for exports of coal to Canada. C. A. Magrath, Fuel Controller for Canada, has been given the privilege of calling on the Fuel Administration to issue permits to any shippers who may apply to him.

The Administration announcement says that allotments of coal to Canada during the past season were on the same basis as if Canada were one of the States of the Union. In return, Canada furnishes coal to this country.

Much of the product that is used in the north-western parts of the United States comes from the mines of British Columbia.


SEE US FIRST.

When eye trouble develops Glasses are needed to correct a latent defect; relieve an undue eye-strain, or compensate for hardening eye tissues. Glasses only can relieve these troubles. See Dr. Lacey, 110 George street.


## THE GERMAN OBJECTIVE

**The Fall of Amiens Would Assist Enemy to Strike at Channel Ports —Germany's Man Power is Diminishing**

### A GERMAN REVERSE

LONDON, March 25.— Commenting on the results of the German offensive, the Daily Chronicle says:

"Assuming that the German losses are a least 150,000, the enemy has sustained a reverse, for he has not obtained a strategical success directly conducing to a decision, while he has lost eight to ten per cent. of his effectives wtihout similarly lowering the efficiency of the Allies. This matter is of the greatest importance for Germany at present is at a critical moment when the man power pendulum is swinging in favour of the Allies. No weakness at the Anglo-French junction has yet been disclosed and the task before the enemy in the next days of the battle is more formidable than that already accomplished."

THE ULTIMATE OBJECT.

"The ultimate object of this rapid enemy advance is clearly the great strategic point of Amiens," says the London Times, and though it is still remote, the situation is sufficiently serious to warrant a contemplation of such a catastrophe. The fall of Amiens might have three-fold consequences. It would bring the enemy to a point from which to threaten our northern line, it would assist them to strike at channel ports and it would endanger seriously the safety of Paris.

The item advises British people to take seriously the long range gun which has bombarded Paris, and adds: "We may be quite certain that our own inviolate shores will soon learn what the new gun can do."

## MESSAGE FROM KING GEORGE

**PRESIDENT WILSON ALSO CABLES CONGRATULATIONS TO HAIG**

(Special to the Toronto Star and The Peterborough Examiner.)

LONDON, March 25.—King George sent the following message to Field Marshall Haig: "I can assure you that the fortitude, courage and self-sacrifice with which the troops under your command continue so heroically to resist greatly superior numbers, are realized by me and my people. The Empire stands confident in its soldiers. May God bless them and give them strength in this time of trial."

FROM PRESIDENT WILSON.

WASHINGTON, March 25.— President Wilson cabled Field Marshall Haig, congratulating him on the British stand against the German offensive and predicting a final allied victory.

The President's message read:

"May I not express to you my warm admiration of the splendid steadfastness and valour with which your troops have withstood the German onslaught, and with perfect confidence all Americans feel that you will win a secure and final victory."

## AN AUSTRIAN VIEW OF PRESENT GERMAN OFFENSIVE

Special to the Toronto Star and The Peterborough Examiner.)

COPENHAGEN, March 25.—"The present German offensive is only a link in the great offensive," Gen. Auffenberg of the Austrian armies declared in an interview published in the newspaper Azujsag to-day.

"It will be a long time before the final result is reached."


A useful cement for mending delicate china may be made by mixing rice flour with cold water, and simmering it gently over a fire until it becomes thick.


## BRITISH OFFICIAL

**The Enemy's Advance Has Been Stopped All Along the Line, Field Marshal Haig Reports**

### FRENCH OFFICIAL

LONDON, March 25. —The German forces crossed the Somme River south of Peronne, between that city and Licourt, but were driven back to the east bank by counter attacks, Field Marshal Haig reported to-day.

The first hostile attacks this morning developed north and south of Bapaume, Haig said.

(Bapaume is eighteen miles west of Cambrai, and more than six miles south-west of the nearest point held by the Germans before the present offensive.)

BATTLE CONTINUES.

The battle continues with great violence on the whole front.

North of Bapaume yesterday evening powerful attacks were repulsed with heavy enemy losses. At only one point did the Germans reach the British trenches. They were immediately thrown out. Elsewhere, the enemy attacks were stopped by British rifle and machine gun fire and he was driven back with great losses.

ADVANCES STOPPED.

This may be regarded as the most optimistic official statement issued by Field Marshal Haig since the German offensive began. According to the British Commander, the enemy's advance has been stopped all along the line, temporarily at least.

## French Official

PARIS, March 25.—French troops relieved part of the Allied forces Saturday, taking over the struggle, the War Office communique stated today.

Hard fighting was reported in the Noyon region. French forces held the heights on the right bank of the Oise against important enemy attacks.

North-west of Rheims, there was violent artillerying in the Courcy and Loivre regions.

RAIDS FAILED.

East of Suippes, (in the Champaign region, where American troops are located) two enemy raids fell down.

Active artillerying occurrred between Arracourt and the Vosges, east of Baden-Villers (where American troops are in the line). The enemy attacked at dawn, but was thrown back with heavy losses.


## ROYAL PROGRAMME AT THE GRAND

I wish to draw the attention of the public to the fact that the Royal programmes will appear only at the Grand on Monday, Tuesday and Wednesday of this week, when special programmes have been arranged.

Don't miss to-night. Great Fox pictures and comedies.

Frank Jenne Says:

Henry Ford's success was based on the simple proposition of standardizing one single chassis, and he stuck to that chassis like Bryan sticks to prohibition. The success of Semi-ready clothing is based on the fact that the makers stick to quality, to real genuine worth. You can feel in buying Semi-ready clothes that you are getting value for every dollar of your money.

For your spring suit, "come to me."

WANTED.

TEAM TO PILE WOOD IN FIELD FROM WOODS. APPLY 117 AYLMER. 'PHONE 626. 3d-6t


## BRITISH WERE COUNTER-ATTACKING THIS MORNING

**French Forces Are Also In Action North of Bapaume—Failed to Get Through British Barrage.**

### THE AMERICAN FORCES HAVE NOT PARTICIPATED WITH THE BRITISH

**German Airplanes Drop Gas Bombs on the Sammies—Increased Activity is Reported**

### LUNEVILLE SHELLED

(United Press Service.)

(Special to the Toronto Star and The Peterborough Examiner.)

(By Fred S. Ferguson.)

WITH THE AMERICAN ARMY IN FRANCE, March 27.—No American regiments have participated with the British in meeting the German offensive, it was stated authoritatively here to-day.

Increased activity has been observed in the rear of the German lines.

BOMBARDMENT INCREASING.

German airplanes, flying low, repeatedly have dropped gas bombs on the American trenches.

Luneville (about ten miles behind the sector in which the Americans are fighting) is being shelled for the first time in two years. The German bombardment is increasing.

## BIBLE STUDENTS ASK THAT BAN BE RAISED

SAY PEOPLE WILL RESENT PROHIBITION OF LITERATURE.

Ottawa, March 25.—The local class of International Bible Students at their meeting on Sunday afternoon, passed a resolution of protest opposing the ban recently placed on their literature and their protest has been forwarded to the Secretary of State.

The resolution follows:

"Martin Burrell, Esq.,

"Secretary of State for Canada.

"Honorable Sir:—

"Members of the Ottawa Branch of the International Bible Students' Association at a rally meeting, voiced their earnest protest against your action in banning the 'Finished Mystery,' seventh volume in a series of Scripture Studies, together with the tract literature of their organization, known as the 'Bible Student's Monthly.'

"Our association is strictly along religious lines, non-political, undenominational, international, and has as its object the free dissemination of Bible Truth.

"In our estimation the people of the Canadian Commonwealth will resent an action which may well be regarded as an infringement of the inalienable rights of all men to full religious freedom in the interpretation of God's word and the proclamation of its message.

"Signed International Bible Students' Association, Ottawa Branch."

PLAGUE SWEEPING NORTHERN CHINA.

"Thousands Dead," Says Cable Received by U. S. Foreign Mission Board.

BOSTON, Mass., March 23.—The plague sweeping Northern China is causing thousands of deaths, according to a cable received by the American Board of Commissioners for Foreign Missions here.

The report, which came from Dr. Percy Watson, a Johns Hopkins man at Fanchow, said in one city in Mongolia north of the Great Wall of China, more than 1,000 deaths had occurred in five days.

At Kweihwating there are 150 deaths a day. In another city in the Province of Shansi the bodies of 1,400 plague victims were found piled ready for burning.

The Chinese and American health authorities are attempting to stop all traffic through the Great Wall in the hope of preventing the spread of the scourge.

### French Forces Are Also In Action North of Bapaume—Failed to Get Through British Barrage.

UHLANS EMPLOYED

Canadian Press Despatch:

LONDON, March 25.— The British this morning were counter-attacking between Nesle and Ham, a Reuter's correspondent at British headquarters reports. The French were also in action. North of Bapaume, he states, the Germans were attacking in considerable force at dawn, but did not get through the British barrage.

The Germans, says the correspondent, are relying upon sheer weight of numbers in their heavy attacks on the British lines, relieving their tired troops by fresh divisions, which press forward without waiting for artillery support. The enemy all day yesterday and throughout the moonlight last night, kept up his hammering of the British positions, the British troops resisting with valiant stubborness. The Germans are employing many small bodies of Uhlans mainly as scouting patrols, it is added.

## RUSSIAN MEMBER OF 93RD BATTALION KILLED IN ACTION

**Pte. S. Merik of Peterboro' Unit Meets Death in France—Two Other 93rd Men Are Hit**

KILLED IN ACTION.

Pte. J. Merik, Canadian Infantry, formerly of the 93rd Battalion.

WOUNDED.

Pte. W. Turner, Mounted Rifles formerly of the 93rd Battalion.

Pte. J. Quackenbush, Mounted Rifles, formerly of the 93rd Battalion.

The names of three former members of the Peterboro county battalion appear in to-day's official Canadian Casualty lists.

Pte. J. Merik, who is officially reported killed in action, was a native of Russian Poland, who enlisted here in the autumn of 1915. He had lived in the district for a number of years. Pte. Merik went overseas with the 93rd and was transferred to another Canadian battalion in France. He was wounded last year but had been back on the firing line for some time and now has fallen fighting for his adopted country.

Pte. J. Quackenbush, whose next-of-kin resides at Zurich, Ont, and who enlisted here with the 93rd, is on the wounded list. He went to France in a draft of the Mounted Rifles.

Pte. W. Turner, an Apaley member of the 93rd, who also was at the front with the Mounted Rifles, is officially reported wounded to-day.

"MADE-IN-GERMANY"

FLOODING RUSSIA.

Latter Will be Forced to Help Pay Foe's Big War Bill.

MOSCOW, March 23.—The Germans have already established through railway connections between the distrios they have occupied and Berlin, and are flooding the occupied towns with German goods, especially clothing and hosiery.


## BANDSMEN, ATTENTION

It has been decided to increase the present strength of the 57th Regt. Band from 30 men to 50, and with this object in view all bandsmen in the City are cordially invited to become members. Instruments provided and all the privileges of first-class quarters at the Armouries accorded new men as well as every assistance in securing positions. Rehearsals every Monday and Tuesday. Further particulars on application at the Conservatory of Music. s.t.f.

# Evening Examiner

Phones—Editorial 1661, Business Office 1660. Private Branch Exchange to all Departments.

## CIRCULATION RETURNS

Week Ending March 16, 1918.

| | | | |
|---|---|---|---|
| Monday | 5,700 | Thursday | 5,700 |
| Tuesday | 5,700 | Friday | 5,700 |
| Wednesday | 5,715 | Saturday | 5,825 |

Total for week ..... 34,340

DAILY AVERAGE ..... 5723

Daily average for Feb., 1918 5701

The Daily Examiner is a member of the Audit Bureau of Circulations and all books and circulation records are audited by the Bureau's officials.

SWORN TO AND GUARANTEED

The Examiner is a member of the Audit Bureau of Circulations.

The Daily Examiner, published every lawful evening, Sundays and Holidays excepted, by The Peterborough Examiner Limited. Office 419 George Street.

The Weekly Examiner, published every Thursday morning.

The Subscription Price of The Daily Examiner is $4.00 per annum. That of the Weekly $1.50 per annum.

U. S. REPRESENTATIVES.

Chicago, Ill.—W. H. Stockwell, 429 Peoples' Gas Building.

New York—Chas. B. Miller, 221 Fifth Avenue.

Advertising Rates on Application.

R. M. Glover, Managing Director

"Peterborough Presents Possibilities Unsurpassed."


MONDAY, MARCH 25TH, 1918.

### THE KING'S MESSAGE.

**"The Empire stands calm and confident in its soldiers."**

The above message, wired by His Majesty the King to Field Marshal Haig, must be made a living reality by the people of Canada as well as by the British Empire. Although the news from France shows an initial success at a very heavy price for the Germans, the world's greatest battle is only beginning.

"THE EMPIRE STANDS CALM AND CONFIDENT IN ITS SOLDIERS."

### A STRIKING ADVERTISEMENT.

The advertisement of the Organization of Resources Committee, which appears elsewhere in to-day's issue, is a striking portrayal of the seriousness of the food problem. Beginning with the British Food Controller's statement that "the word 'shortage' is not strong enough, and the whole world is up against a nasty thing, familiar to the people of India, called famine," the committee emphasizes that the heart of the problem is labour."

In the light of the statement that upon the 1918 crop from Canada and the United States depends the fate of the democratic peoples of the world, the advertisement should be read carefully and thoughtfully.

The point touched upon by Mr. Gillespie at Saturday's meeting of the County Council is splendidly brought out as follows:

"The burden is not one to be placed solely upon the farmer; neither can it be placed upon the townsman. It is a personal obligation upon every man, woman, boy and girl in every farm, town and city home, in the province of Ontario.

"AWAY WITH CRITICISM—Co-operate, Mr. City Man; don't say that the farmer should do so-and-so, and thus allow criticism in this hour of our nation's peril to cripple your effort.

"Mr. Farmer: Don't under-estimate the value the city man can be to you."

### WILL DO THEIR BEST.

"If the Government had done as well as the farmers there would be none of this trouble to-day. They are talking production now when they should have begun three or four years ago."

In the remarks quoted above and delivered at Saturday's meeting of the County Council, Warden Brown has given a practical farmer's opinion of the agricultural situation, and there is the ring of truth in every word. It has taken the Ottawa Government a long time to realize that food production was going to be a big factor in the struggle against German militarism. Shell factories were encouraged by prices that allowed them to make enormous profits; manufacturers of all kinds of war material received similar asistance, but the farmer was allowed to struggle along as best he could. What asaistance and help he secured last year came from the Provincial Government, while Ottawa's contribution was an occasional advertisement calling upon the farmers to produce.

However, the farmers of Peterborough County are determined to do their utmost to meet the needs of the situation. The resolution of the County Council, calling upon them to sow at least five acres of spring wheat this season and to sow as much coarse grain as possible, will, it is expected, be generally followed, and in this way the production of essential foodstuffs will be greatly increased.

Practically all the reeves reported a great scarcity of labour in their townships—a condition that will be improved considerably if the Minister of Militia sees his way clear to grant leave of absence to all skilled farm labourers until after the first of June at least, as a resolution from the Council asks him to do.

### TIMELY COUNSEL.

Mr. G. A. Gillespie, in his address to the County Council, on Saturday, drew attention to a condition that has been rapidly developing in Canada and that is none the less serious because it has not often been discussed in public, and that is the tendency of the urban peoples and the residents of rural sections to draw apart. City dwellers are inclined to look upon many farmers as profiteers and as being responsible for the high cost of living, while the farmer, on the other hand, is trying to produce as much as possible in the face of an abnormal scarcity of skilled labour.

Mr. Gillespie's apeal for a better understanding and for the development of a spirit of co-operation and harmony between the two great sections of Canada's population, was a forcible and timely one, and both city and rural residents would do well to consider his remarks and consider ways and means of uniting their forces for the prosecution of the war.

### AN AMERICAN TRIBUTE.

The fame that Canada's soldiers have won for this country is illustrated by a splendid tribute to their courage and self sacrifice which appears in a letter received by the Examiner from Mr. Erwin Keene, 634 Maupas Ave., Savannah, Georgia, commenting on the action of the city council in refusing the Veterans' request for a grant. Mr. Keene happened to note the incident as reported in the Examiner, and from the far south writes as follows:

"As one of thousands Americans who have known, loved and travelled in Canada, it seems to me the city would be privileged in making this grant. Peterboro and Canada will never again have a chance to honour heroes of such supreme courage and self-sacrifice as those who from cities, towns and the far North West literally fought each other to get into your training camps, and so on to the 2nd Ypres, where 10,000 fell out of 12,000 engaged, fighting nearly six days and nights continuously in mud, filth, and starvation that the line might be held."

"And it was held. With a paucity of ammunition, but lion hearts they hung on until relieved and the snarling Hun was kept at bay."

"The places of those early ones were taken by others throughout all the long war, and a list of Canada's battles would be a list of Canada's victories, whereby Mayors and other folk still hold their jobs in safety.

"Those of us in the States who think at all, realize what France, Belgium and the British Empire have done to save our wives and children and our native land from the witches' broth of German invasion. Our regret is that we came in so late. Our hope and belief is that some of our boys may equal the shining deeds of the sons of the Mapel Leaf."

"If they do we shall honour them fittingly, whether by grants for club rooms rental, or in any way they may be willing to allow us to show our appreciation."

### THE PROPER PERSPECTIVE.

In gauging the war news from the world's greatest battle now being waged on the Western front it is necessary to get the proper perspective, and not to be carried away by early reverses in the stupendous struggle going on between the forces of democracy and autocracy.

The Toronto Star publishes a letter to one of the staff, written on January 2nd last, by one of the foremost British war critics, which emphasizes this point, and makes a forecast of what may be expected. In the light of the news from the British front his letter, which is as follows, is of peculiar interest:

"You must be prepared at the outset for what will look like serious reverses. The battles which are impending will be the bloodiest in the war—the bloodiest in the history of the world. The German is going to stake his all on one last throw of the dice—he is going to stake his all in the attempt to gain a decision before the summer.

"The battles which are impending will be fought under conditions which will no doubt often render the retention of this ground or that ground by the allies a matter of sheer impossibility. It is not likely that the greatest offensive in the world will be wholly barren of results, particularly in its initial stages. You must expect to see the enemy pushing us—or trying to push us—back to the western slopes of —— and the ——, and wrenching us from the grip of ——. You must be prepared for very heavy attacks in —— and in ——. We are on the eve of a series of stupendous and prolonged batles which will end with the final and absolute exhaustion of one side or the other.

"From what we know of the Germans we may be certain that their offensive will not be lacking in ferocity in its opening stages any more than it will lack thoroughness in preparation. In the face of the first desperate onslaught the allies lines must inevitably bend and give here and there. Ground—and occasionally very much ground—will have to be yielded. But for all that the Germans are not going to get a decision. That is the one prediction we can make with absolute certainty.

"The Germans are not going to beat the allies in the battles impending on the western front. They are not going to starve them out—that is now out of the question. Failing in both designs, I confidently expect to see themselves collapse before the end of August."

### EDITORIAL NEWS.

The election of Capt. Redmond to his father's seat in Waterford, over a Sinn Feiner, was a bright spot in the general gloom of Saturday's cable news.

The agitation of the Great War Veterans against aliens in Canada will find many sympathisers.

Not since the first days of the war have the people of Peterboro been so moved by the news from overseas as in the past three days. The Examiner's telephones have been kept busy, while all day yesterday there was a group in front of the bulletin boards.

The election in Waterford, Ireland, seems to have been a lively affair. It was a double knock out for the Sinn Fein candidate, who, after his defeat at the polls, was bowled over by a brick.

Huns opposite the Canadians have litle time to celebrate the success of their comrades in the south. General Currie's men gave them something else to think about on Friday night, when the Canucks turned loose the biggest gas bombardment in the world's history.

## WHAT OTHER EDITORS SAY

### DOUBTFUL.

(Guelph Mercury)

The ornamental pile at Toronto known as Government House, cost the country $28,000 to keep up. The 960 tons of coal consumed there in a year would have kept over a thousand families in fuel and comfort for a month. It is doubtful if Government House is worth the expenditure.

### A LITTLE LATE.

(London Advertiser)

One of the decisions arrived at by provincial premiers in regard to the best methods of increasing production is "to enlist the sympathy of the newspapers." That's fine, seeing that the newspapers have been working hard for months to enlist the sympathy of the governments in the same cause.

### SOURCE OF THE KAISER'S POWER.

(Philadelphia Record)

The German resembles a slave ruled by his master by mere word or look, without resort to whip or letters. His servitude is in himself, in his soul. Worse than bodily slavery is spiritual. The German must be freed from within; outward effort is useless. No, this is not a recent thought of President Wilson's. It was penned by Heinrich Heine during the first half of the nineteenth century.

### GOOD ADVICE.

(Prairie News).

"If the Government of this great Dominion would get right down to business and put the crimp on the food profiteer and leave the matter of food control to the Canadian housewife, something practical might be accomplished."

### WHY, INDEED?

(Kingston Whig).

Why should the province continue paying three license commissioners $18,000 per annum to boss the sale of 2 1-2 per cent. beer?

### THE ORIGINAL FIRSTS.

(Toronto Globe)

Such scenes, multiplied by the score as the war-worn veterans mingled with their loved ones, are profaned by description. But they demonstrate that the men whose fearless heroism more than once "saved the situation" in the grim and ghastly struggle for freedom are not hardened and estranged by their terrible experiences. They are the same splendid human comrades who more than three years ago set forth on the great adventure, now ennobled by service, by self-sacrifice, and by new understanding of those things more enduring than life and more profound than death.

Canada's soldiers are still her best citizens.

### A TIMELY WARNING.

Montreal Star: A jail sentence for Mr. "I've Been Told" should serve as a timely warning to Mr. "They Say" and Mrs. "Did You Hear" and Miss "A Friend Told Me." These loose-tongued people have made too free for many months with the good name of men who are fighting overseas to keep the stay-at-home busybodies safe.

### ONE SOLDIER'S ATTITUDE.

Reconstruction.

"What are you going to do when you are discharged?" a middle-aged patient in one of Canada's military convalescent hospitals was asked. "Do?" he echoed. "I'm going to do what any sane man of my age would do. I'm going straight back to work. This is just marking time in one's life, like having to go to a wedding on one's busiest mail day. I'm not going to exploit the war as a means of getting a living, or do any fool thing like that. I am going straight back to my office, I am. I know exactly where I turned down the page of my sales when I came out—it was page 79—and I'm going to start it again at page 80."

### PERHAPS SO.

(Toronto Globe)

Those pretty eight-dollar ladies' bags that the Senators purchased for themselves with public money may have been designed to encourage war time knitting of socks on the part of legislators who have little else to do.

### MUST SOLVE IRISH ISSUE.

"Reconciliation in Ireland Urgent in Allied and World Interest"—Asquith.

LONDON, March 23. — "These are critical moments in the fortunes of Ireland," said former Premier Asquith in an address on Friday. "We hear disquieting reports, but one thing is most urgent, not only in the interest of Britain, Ireland and the British Empire, but in the interests of the Allied cause, and the future of the world, reconciliation in Ireland.

"I refuse to believe that at this supreme moment British-Irish statesmanship is so bankrupt that it cannot find an honourable solution."

If the war should last another year, said Mr. Asquith, the national debt would be £8,000,000,000. This could be met only by industrial expansion.

The former Premier declared strongly for continuation of free trade.

Regarding State control of industries, he said: "Our experience has not been altogether happy under a cohort of controllers." He believed Great Britain could not maintain competition against the world under that system.

### CHEAP POTATOES.

Michigan Dealers Offered Them in Petrolea at $1.80 per Bag.

PETROLEA, March 25.—Produce dealers from northern Michigan were in Petrolea Saturday offering potatoes to the trade at $1.80 per bag, f.o.b. Petrolea. This price includes a duty of 40 cents per bag.

## FOUND

FOUND—A SUM OF MONEY IN A STORE. Apply at Examiner. 2d-70-549

FOUND — LEFT AT MISS McGIVERN'S Store, George street, lady's mink scarf. Owner can have same on proving property and paying for advt. 1d-71-549

## LOST

LOST — ON TUESDAY, SCHOOL BAG. Finder return to 316 Margaret. 2d-70

LOST—SATURDAY MORNING ON Romaine street, Monaghan Road or Brown street, a black silk bag. Finder please leave at Examiner or 'phone 1570. 2d-71

LOST—BETWEEN McDONNEL STREET and St. Peter's Cathedral, gold brooch, valued as keepsake. Finder leave at 331 McDonnell Street. 3d-71-555

LOST—FRIDAY, ON SMITH OR GEORGE Street, or on George Street car, gold ear ring, valued as keepsake. Finder please leave at this office or 246 Antrim Street. Reward. 1d-71-540

LOST—ON CHARLOTTE OR RUBIDGE Street, crochet hand bag with mesh purse inside, containing money, and car tickets. Finder please leave at Examiner. 3d-368-436


**LIVE HENS WANTED**

I pay the highest Cash Price for any quantity of good plump Live Fowl. Call or write

**S. Cohen, 189 Charlotte**

*Good News to Housekeepers*

Keep your rags and other junk for Low & Co. We will pay you from 3 1-2 to 4c. per lb. for rags; 7 1-2c. for rubber; 18 to 20c. a lb. for copper; 5c. per lb. for lead and zinc; scrap iron from 75c. to $1.25 per cwt.

Either drop us a line by mail or ring 697 or 766 at nights, and we will call for them.

Orders for coal taken now.

**LOW & COMPANY**

262 Simcoe St. and 385 Bethune

Phone 697 Nights and Holidays 766

**Make Your Easter Meals Enjoyable**

Our armies and our Allies need every pound of wheat we can spare them.

Three times a day you can help to save by eating Fresh Fruits and Fresh Fish instead of Meat and Bread.

It will be no sacrifice because Fruit and Fish can be served in a delicious, palatable and nourishing manner, and are particularly adapted for early spring menus.

We are ready to fill your orders promptly.

**DOUROS & GETTAS**

376 GEORGE ST.

Phones 18 & 19

TRADING STAMPS—on every cash purchase you get 10 per cent. back in stamps.


## NOTICE

SEND YOUR NAME AND ADDRESS FOR free sample of our famous Leswerk Laundry Tablet. It costs you nothing to try it. We take all the risk. Our guarantee of sales and absolute satisfaction protects you and your customers. Hundreds enjoying big earnings. Why not you? Let us tell you how to organize your territory. Write while opportunity is open. FFreer Co., Foster Que. 26d-f m w-51-995

## AGENTS WANTED

AGENT WANTED—RETURNED SOLDIER or soldier's wife preferred. Good money. Apply to F. X. Haffey, 258 Aylmer St. 'Phone 597. 3d-70-504

AMAZING SELLER — TABLETS THAT wash clothes spotlessly clean without rubbing. Promise to solicit orders with ten cents will bring samples for four washings. Make dollar an hour. Bradley's Co., Brantford, Ont. 18d-71-552

## WANTED

WANTED TO RENT—BY FIRST OF MAY, Modern house. Apply Examiner Office for address. dtf-70-521

WANTED—A ROAD HORSE FOR ITS feed; will take good care. Leave address at 523 George street. 3d-70-514

WANTED—MUSKRAT SKINS. HIGHEST price paid. Simmons Fur Co., 180-2 Simcoe street. dtf-60-204

WANTED — FURNISHED ROOMS FOR light housekeeping; near Quaker Oats. Apply Examiner for address. 2d-71-557

WANTED—1 H.P. MOTOR, A.C., 110 VOLTS, single phase, 50 cycles, in good condition. Apply at Examiner office. dtf-44

WANTED—A FEW HIVES OF REES-Langstroth Hives, Italian Bees; also a second-hand boys' coaster waggon. Write B. Stevens, R. R. 5. 3d-70-528

WANTED—A PERMANENT COUPLE TO occupy rooms suitable for light housekeeping Central. Apply Examiner for address. 3d-530-70

WANTED—BY YOUNG MAN, ROOM AND board. Private family preferred. Kindly state terms. Box 355, Examiner. 3d-69-485

WANTED—TO RENT, BY APRIL 25TH, small house for married couple, with no children. Must be in good locality and reasonable rent. 'Phone 1743 or Box 534. 3d-7-534

WANTED—INTELLIGENT MAN OR WOman to assist in sale of my lots, Western Ave., Rosedale, and Auburn. Evenings or full time. Cor. Stewart and Hunter—T. Hurley. 3d-69-497

## HELP WANTED—MALE

WANTED — PAINTERS AND PAPER Hangers. Highest wages. Apply Hughson Johnstone, 416 Water St. 'Phone 958. 3d-551-70

WANTED—ERRAND BOY. APPLY 336 Water street. 1d-71-556

WANTED—FIRST-CLASS LATHE PLAINers and Boring Mill hands. Rate 59c per hour. Apply Canadian General Electric Co. 6d-490-56

FARM LABOURERS—SINGLE OR MARried. None but first-class may apply. Wages $42.00 for seven months, or $60 per month and found. Apply to George Cochrane, Young P. O., Sask. 5d-66-1w-12-394

## HELP WANTED—Female

WANTED — A MAID FOR GENERAL housework. Apply to Mrs. McElderry, 226 Brock Street. 3d-69-459

GIRL WANTED FOR HOUSEKEEPING—Apply at once.—A. Chernikoff, 459 George Street. 3d-70-501

WANTED — YOUNG GIRL TO ASSIST with housework. Apply 531 Reid street. 'Phone 1261. 3d-70-511

WANTED—A GIRL 15 TO 17 YEARS, TO look after children and help with some household duties, kind and good natured. One from country preferred, but not necessary. Mrs. J. W. Worth, 476 Cedar street. 3d-71-554

## FOR SALE

FOR SALE—MACHINIST'S TOOLS AND Bicycle. Apply 556 Bethune. 3d-70-508

FOR SALE—A WHEEL IN GOOD CONDItion. Apply 479 Bolivar. 3d-69-74

FOR SALE—BABY'S WICKER CARRIAGE. Apply 695 George street. 3d-69-476

FOR SALE—BABY CARRIAGE. APPLY Weber P. Turner, at J. J. Turner & Sons' factory. 3d-71-537

FOR SALE—ONE LARGE CUPBOARD, Chest of Drawers and Couch. Apply 174 Adaline. 3d-71-535

FOR SALE—IMPROVED QUEBEC HEATer; also two rugs. Apply 191 Dublin street. 3d-71-550

FOR SALE—ONE GREY DURHAM HELPer, almost two years old. Apply Examiner for address. 3d-70-527

FOR SALE—A FEW HOUSEHOLD FIXtures, to be sold cheap at 99 Rubidge Street 3d—70-510

FOR SALE—1 medium size coal and wood range; almost new. For sale, cheap. Apply 585 King street. 3d-70-513

FOR SALE—GOOD DRIVING HORSE. Apply Blacksmith Shop, corner Aylmer and Brock streets. 3d-69-475

FOR SALE — EGGS FOR HATCHING— Ferris heavy laying strain, Silver Comb White Leghorns. Address, 428 Rogers Street. 3d-70-529

FOR SALE—PAIR BLACK WORK MARES. Will sell or exchange for one heavier. Apply Examiner for address. 3d-90-505

FOR SALE—PULLETS, W. L., GOOD LAYers; basswood lumber, 3-8 oak flooring, suit small room, moulding, etc. Apply 535 Concession St. 3d-70-525

FOR SALE — REFRIGERATOR — DIMENsions, 4 ft. 10 in. x 6 ft. x 2ft., 10 in. Apply Examiner for address. 3d-69-482

FOR SALE 1917 FIVE-PASSENGER CHEVrolet Car in A 1 shape; also new garage. See these for a bargain Apply 526 Chamberlain street. 3d-70-532

FOR SALE—EGGS FOR HATCHING, BEST laying strain, White Wyandotte, $1.25 per setting. 'Phone 471 or Box 526, Peterborough. 3d-69-468

CABINET GRAMAPHONE FOR SALE—IN first-class condition. Price reasonable. Apply evenings, 407 Dixon street. 6d-66-395

FOR SALE—BARRED ROCK EGGS, FOR hatching. Well-known bred-to-lay strain. One dollar per setting. Apply Mrs. Holmes, McKellar street, near Street Railway Wharf. 3d-71-542

BICYCLES FOR SALE—$20.00 TO $50.00.—New and used bicycles. Large stock. Reasonable prices. Bicycle Repairs and Supplies.—Banks' Garage.—C. R. Banks. 6d-65-451


**HOME-WORK**

WOULD YOU LIKE $1 TO $2 DAILY AT HOME, KNITTING WAR SOCKS ON AUTO KNITTERS? EXPERIENCE UNNECESSARY. SEND 3-CENT STAMP DEPT. 25, C.

AUTO KNITTER COMPANY COLLEGE ST., TORONTO.



# Peterborough's Real Estate Market

*Everyone interested in Real Estate should read "The Daily Examiner" for Wanted and For Sale Ads. It will be found a profitable habit. There's a moral for buyers and sellers alike.*

**Before Buying or Renting Take a Good Look at These Houses**

$3,200—Buys a large two-storey brick house; three-piece bath; hot water heating; hardwood floors; two apartments in the place are rented at $40.00 per month, and there is still room for small family. Lot 85 x 105. This is good buying. What do you think?

SACRIFICE.—39 Lots in South End, near factory; party purchased some time ago at $3250.00. Will sell to-day for $1,800.00 for the whole thing; easy terms.

If you have $250.00 you can purchase a new six-roomed brick house complete with plumbing at $1900. Balance on easy payments. Convenient to South End factories.

TO RENT—A dandy little store and residence; all modern with furnace, South End.

**H. J. McCANNAN** Real Estate Agent **140 Simcoe Street**

PHONES: 749—772


## BOARD WANTED

BOARD WANTED—MAN HAVING BUSIness in town, two or three days a week, wants room and board in private home. Reply by letter. Box 544, Examiner. 3d-71-544

## PATENTS

GORDON, WIDDIFIELD & O'BRIEN, Barristers, Solicitors. Patent applications receive special attention. Office: Cor. Georgs and Hunter streets.

## FOR SALE

FOR SALE—ROUGH CAST HOUSE—SIX rooms, pantry and bath room; lights and water. All decorated. Very central. Price $1,200.00. Apply 195 Murray street. 3d-70-492

FOR SALE—SIX BUILDING LOTS, 35 x 100 feet on Euclid Ave., just east of Concession street. $100.00 each for quick sale. Excellent garden. Apply John Carlisle, 359 Euclid Ave. 6d-65-375

FOR SALE — A SEVEN ROOMED house, and acre of land, fruit trees, lights; close to car line. Apply at Examiner for address. 28d-44-9782

FOR SALE—If you have $200 you can buy a nice new $2,000 brick house with brick kitchen, plumbing, water and light, and pay balance in monthly payments. House in South End, near car line; convenient to all factories. Deal with owner. Box C, Examiner. dtf-56

$1200.00—BUYS A SIX ROOMED FRAME house, close to De Laval Factory. Water and light. Terms, $300.00 down.

$4500.00—BUYS A STRICTLY MODERN home, four bedrooms, hardwood floors, hot water heating, bath room, attic, electric lights, laundry shoot and tube, fruit cellar, etc., within ten minutes of Post Office. Terms arranged. Enquire about this one.

Come in for information or 'Phone appointment.

**Peterborough Realty Co.**
**124 Hunter St. Phone 242**

## TO RENT

TO RENT—FRONT ROOM. APPLY 329 Park Street. 3d-489-96

TO RENT—APARTMENT. APPLY 380 Water Street. dtf-66-333

FOR RENT—FURNISHED ROOMS FOR light housekeeping. Apply 281 Rubidge street. 6d-67-415

TO RENT—FURNISHED OR UNFURNISHED house. All conveniences. Apply Examiner for address. 3d-70-507

TO LET — FURNISHED ROOMS. FOR RENT—NO. 387 WATER STREET, suitable for store or office, immediate possession. Apply 437 George street. dtf-36

TO RENT—ROOMS TO RENT—CENTRAL. Apply Examiner for address. 12d-65-364

TO RENT — THREE UNFURNISHED rooms. Convenient to Bonner Worth. Apply 515 Park street. 6d-66-369

FOR RENT—NO. 387 WATER STREET, suitable for store or office, immediate possession. Apply 437 George street. dtf-36

TO RENT — TWO FURNISHED FRONT rooms, first and second floor. Very central. Apply Examiner for address. 3d-71-545

TO RENT — LARGE FLAT — CORNER Charlotte and Aylmer. Suitable for rooming house. Apply 225 Charlotte street. 6d-70-523

TO RENT— SHOP NO. 464 AYLMER ST., Peterborough. Suitable for small manufacturing plant or good garage. Apply for particulars to J. R. Metheral, 474 Aylmer Street. 28-65-351

TO RENT—WAREROOMS IN GRAND CENtral Building, formerly occupied by Mr John Edgar, immediate possession. Apply 437 George Street.

FOUR-ROOMED FLAT TO RENT—On George street. Apply at No. 376 George Street. 3d-69-491

TO RENT—HOUSE, CONVENIENces, near C.G.E. Apply 451 Water street. 3d-69-439

TO RENT — LARGE BEDROOM, suitable for one or two gentlemen. Central. Apply at Examiner Office for address. 3d-69-434

TO RENT—GOOD BUSINESS CORner. Suitable for general or groceries. Moderate rent. Apply Box 878, Peterborough Post Office. 12d-56-99

TO RENT—HOUSE TO RENT, 389 Queen street—$24 a month. Apply D. J. Lundy, 95 Hunter street. dtf-63-319

## SOCIETIES

CHILDREN'S AID SOCIETY of Peterborough City and County

For the Care of neglected and ill-treated children.

Children for Adoption.

G. W. POWELL
Assistant Secretary and Inspector
388 George Street.
'Phone 1044 Office Hours, 5 to 6 p.m.


# FOR SALE

A good eight-roomed, solid Brick House; shingles in mortar; 3-piece bath room, on Lock street, Lot is 85 x 100, more or less. $2,500 cash, or easy terms, or will trade for smaller house. By—

**T. WALKER & CO.**

377 Park Street Phone 1002

**A Suburban Home**

Is by far the best for a working man to buy. Low price, easy rent terms, low taxes and garden to supply wants and save dollars. Time wasted before and after work can be profitably employed; safe and healthy place for old and young. Because of my desire to retire from business I am selling choice lots under value on any reasonable terms to suit buyer, and give immediate possession. No taxes nor interest this year, and assistance to build if needed. Come in for full particulars.

**T. Hurley**

Cor. Stewart and Hunter.

**W. C. AUSTIN'S LIST**

FOR SALE

Brick House, with furance, water, light. Balcony attic, 3 bed-rooms, Lansdowne street, $1,950. $500 down.

Central Terrace, 4 houses, nets over 6 p.c. clear. Bound to be worth more money this year. Come in and see about this.

For Rent—Beautiful modern house. Very central. Hot water heating. Al condition. Garage. High class home.

Shall have another house at $17.00 for rental this week.

W. C. AUSTIN & CO.,
163 Hunter street. 'Phones 70 and 210.

**AvoidPaying Rent**

OWN YOUR OWN HOME and improve it for yourself. If your means are limited, I am in a position to arrange favourable terms at very moderate prices for comfortable homes in desirable localities.

Call in at 3-7-2 Water street, and talk the matter over with me.

I am also offering more expensive and entirely up-to-date homes in some of the best localities in this city, at prices that are decidedly right. A call will convince you. Others have profited thereby. Why not you?

**M. H. QUINLIN**

372 WATER STREET. 'PHONE 822.

BE ALERT EARLY.

In March, with the opening of the automobile season but a few weeks in the future, cars begin to change hands rapidly.

Are YOU included in one of two sets of thinkers about cars—of those who desire to dispose of a good but used machine, or of those who wish to purchase one second-hand but still in splendid condition?

If so, keep in constant touch with the Examiner Want Ads—study them daily or, wiser still, run an Ad. yourself, describing your preference.

Perseverance in the Examiner Want Ads. wins.


## PERSONAL

PRIVATE CLUB
MARRY RICH—HUNDREDS ARE ANXIOUS.
ENCLOSE STAMPED ADDRESSED ENVELOPE TO
E. P. ISHERWOOD,
ISHERWOOD P.O., ONT.

Advertise in the Examiner

# BIG DANCE ON MONDAY NEXT

## Committees Appointed to Complete the Programme.

On Monday evening next, a dance will be held in the Conservatory Hall. The music will be in charge of Musgrave of Toronto, which is a guarantee that it will be of the best.

On Tuesday evening a Military Euchre will be held, at which seventy tables are being arranged. The proceeds are to be given to the funds of the 57th Regiment Band.

The Committees.

The following ladies comprise the committees:

Military Euchre Committee: Mrs. Dr. Gallivan, convenor; Mrs. Dr. Eastwood, Mrs. Dr. Buchanan, Mrs. Dr. Cameron, Mrs Clegg, Mrs. Spence, Mrs. Turner, Mrs. Sharpe, Mrs. Jamieson, Miss Hurley.

Refreshment and Dance Committee: Miss Florence Gladman, convenor; Mrs. G. Lech, Mrs. Gemmell, Mrs. Fisk, Mrs. Schneider, Mrs. Merrell, Mrs. Meredith, Mrs. Westbrook, Mrs. Dr. Carmichael, Mrs. R. Gliddon, Mrs Foote, Mrs Gillespie, Miss Worth, Miss Muriel Gladman, Miss Davidson, Miss Marion Rush.

# Maple Sugar Can Be Substituted

Not many years ago cane sugar soared to a price of fifteen cents a pound and relief was obtained by the manufacture of maple sugar.

Your grandmother used it to sweeten her tea and to make her pies and cookies.

Try it now, when cane sugar is so scarce and is needed so badly by France and Italy and Great Britain.

# LEGISLATURE WILL CLOSE TO-MORROW

After to-morrow's closing ceremony the Legislature corridors will echo the voices of the law-makers of this Province for the last time for several months. At 3 o'clock Tuesday afternoon His Honour Sir John Hendrie, the Lieutenant-Governor, will visit Queen's Park and officially declare the Assembly prorogued. Then the few out-of-town members who come to the city for the official exercises will hie themselves back to their constituencies and "carry on" until next February or March. And with no election in the offing they will not find it difficult to do that.

# Music & Drama

"THE ISLE O' DREAMS."

"The Isle O' Dreams, Rida Johnston Young's romantic play, which was seen here early in the season, paid a return visit to the Grand on Saturday and won fresh laurels for Mr. Julius Velie, the talented young actor-singer and the clever caste which supported him. The story is a logical and entertaining one with a pretty romance running through it, and the audience thoroughly enjoyed the presentation. Mr. Velie's singing of "When Irish Eyes are Smiling," "Mother Machree," and other songs, was a feature.

# LAKEFIELD PERSONALS

Mrs. Elmhurst and son of Winnipeg, who have spent the past winter in Apsley, were in the village a few days this week en route to the west.

Miss Booth of Apsley was the guest of Mrs. Robt. Watson this week.

Mr. John Richardson left on Monday for a visit to the western provinces. He was accompanied by Mr. C. Wynne.

Mr. Gordon Northey has purchased a lot from Mr. J. M. Bygott, next to St. John's rectory, and intends to erect a bungalow.

Mr. Hilliard Miller, formerly of the Royal Bank staff here, now of Ottawa, has enlisted in a battery, being recruited in the capital city.

Mrs. Tucker, of Apsley, was in the village on Thursday to attend the funeral of Mrs. Knox.

Mr. John Knox of the R.F.C., Toronto, was home for a few days' leave this week owing to his mother's death.

Mrs. Herb Mitchell is spending a few days with friends in Dummer.

Mrs. Podger and daughters, Muriel and Dorothy, of Toronto, are guests of Mr. and Mrs. J. W. Ridpath.

Mrs. White, of Peterborough, spent a few days this week with Mrs. J. W. Ridpath.

Mr. T. H. Elliott, of Norwood, is the guest of Mr. and Mrs. T. Braden this week.

Mr. Donald Fitzgerald, who is attending the Peterborough Collegiate Institute, is visiting his parents in the village.

## POSITION WANTED FOR A RETURNED SOLDIER

### Had Eight Years' Experience in the Hardware Trade.

A returned soldier, Pte. Bush, at Havelock, has had eight years' experience at hardware trade. If there be an opening for him, please advise the local office of the Soldiers' Aid, City Building, or communicate direct.


N.C.R.

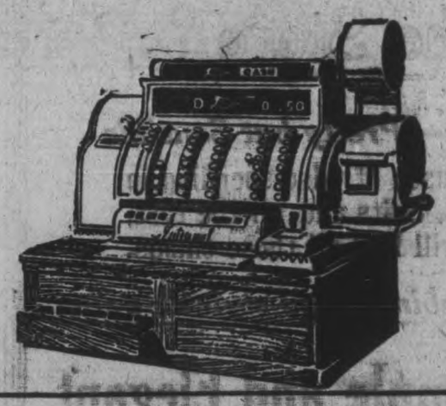

# A Satisfied Customer

The gre .test asset a retail merchant can have is a satisfied customer.

There are three ways by which a customer can be really satisfied---

1. Good goods at the right prices.
2. Courteous treatment.
3. Prompt service.

Good goods at the right prices can be supplied by turning your stock over as frequently as possible and by figuring on a fair margin of profit.

Courteous treatment is due all your customers- Your clerks should treat your customers with the greatest civility and respect.

Prompt service can be given customers by employing the most efficient methods of handling sales.

A National Cash Register System is the most improved method in the world. It eliminates delays, disputes, errors, and creates a friendly rivalry among your clerks. It conserves your profits and keeps down overhead cost.

Write us for further information. This will place you under no obligation.

The
National Cash Register
Company of Canada, Ltd.
350 Christie St., Toronto, Ont.


# LAKEFIELD NEWS

LAKEFIELD, March 23.—On Wednesday at noon Corp. C. Stenner, and Pte. W. J. Lemay returned home and were met at the station by the High school pupils and a large number of friends. Corp. Stenner is one of the original Princess Pats and all Lakefield should be proud to do him honour. Pte. Lemay went overseas as a sergeant of the 93rd and was transferred to another battalion at the front. His many friends in Lakefield are glad to welcome him back.

### Curling Club.

The Lakefield Curling Club held a meeting in the fire hall on Tuesday evening, when the following officers were elected:

Hon. President—Mr. Levi Payne.
President—Mr. T. Braden.
Vice-President—Mr. E. J. Galvin.
Sec.-Treas.—Mr. W. W. Leonard.
Committee—Messrs. D. H. Morrison, Dr. Gibson, Dr. Smith, D. H. Charlton, T. Crawford and C. S. Tanner.

It was decided to hold their annual at home on April 12th.

### Ratepayers Meet.

A meeting of the ratepayers will be held in the Town Hall on Wednesday evening, March 27th, for the purpose of nominating a reeve and a councillor to take the places of Mr. W. G. Fitzgerald and Mr. S. Charlton. The election will take place April 3rd.

### Funeral.

The funeral of Mrs. R. H. Knox on Thursday afternoon was largely attended and a number of friends from Chandos came down to pay their respects to the dead. The following gentlemen officiated as pallbearers: Mr. T. Braden, Mr. S. J. Charlton, Mr. A. J. Kidd, Mr. C. Thomson, Mr. W. W. Leonard and Mr. A. O. Hill.

### Patriotic Entertainment.

A splendid concert was held in the town hall on Friday evening in aid of the Soldiers' Club. Misses Nelson and Ray were the committee in charge and the splendid programme bore ample testimony to their efficiency. The following is the programme:

Instrumental duet.—Misses Nelson and Braden.
Chairman's address—Mr. Casement.
Vocal quartette— Mrs. Fitzgerald, Miss Park, Mr. Graham and Mr. Davies.
Recitation, selected— Miss Muriel Podger.
Solo "There's a Long, Long Trail"—Mr. Milburn.
Instrumental, piano 1st and 2nd, mandolin and guitar — Mesdames Smith and Morrison and Mr. Norman and Dr. Smith.
Vocal duet, "Larboard Watch"—Messers. Davis and Graham.
Recitation, selected —Miss Muriel Podger.
Solo "The Miller and the Maid"—Mrs. Osborne.
Inst., violin, mandolin and guitar—Mrs. Charlton and Mr. and Mrs. Hunter.
Vocal quartette — Mrs. Fitzgerald, Miss Park, Mr. Graham and Mr. Davis.
Recitation, selected — Mis. Muriel Podger.
Vocal duet, 'Sing Ling Birds on the Wing'—Miss Park and Mr. Graham.
Vocal solo, 'Canada Our Canada'—Mr. Davis.
Recitation, selected — Miss Muriel Podger.
God Save the King.

A gratifying sum was realized for the Soldiers' Comfort Club.

### Letter From Soldier.

Mr. W. H. Casement has received the following letter from Gunner E. T. Shawen, with reference to the death of Corp. P. B. Pattrick, who was a resident of Lakefield up to the time of enlistment:

Somewhere in France,
19th Feb., 1918.

W. H. Casement, Lakefield, Ont.

Dear Sir,— Knowing you to be a friend of Corporal Philip Pattrick, of whose death you have doubtless heard by now, I thought you would like to hear some particulars about his death. At the time of his death he was at one of the training schools out here, taking a six weeks' course in gunnery.

He had just completed his course. I attended the final parade on Saturday, Feb. 16th, where they were inspected by one of the commanding officers of the school. During the inspection he collapsed suddenly. He was taken immediately in an ambulance to one of the stationary hospitals near at hand, where everything possible was done for him. Unfortunately all efforts were in vain, for he died at six o'clock the same evening. He was buried the following Monday at Lapuguory British military cemetery. The doctors stated that the immediate cause of death was paralysis of one side of the body brought on by the presence of a clot of blood on the brain.

His death, sudden as it was, is greatly regretted by all his comrades, who always found him one of the best of men, good-natured and courteous to cheery, good-natured and courteous to all who came in contact with him. I am,

Yours very sincerely,
E. Travers Shawen.

Corp. Pattrick went overseas with the Lakefield detachment of the 33rd Battery and his death is sincerely regretted by many Lakefield friends.

# BANKING FIGURES SHOW INCREASE

Special to the Examiner.

OTTAWA, March 25.—Canada's February bank statement issued to-day shows increases of ten millions in demand deposit, eight millions in note deposits and fourteen millions in deposits outside of Canada. All figures show satisfactory conditions.

## BONUS FOR WASTE PAPER.

Fishbury Borough Council pays its dustmen 2 shillings a cwt. for waste paper saved.

# The Easter Styles in Dress As Seen in the Store

***New Fashions---Pretty but Sensible***

This is the season of wise spending in Millinery, Coats, Suits and all the rest, and here you will find all these things.

***That happily combine good style & value***

## SUITS---Simple and Elegant

**Which Show Attractive Collar, Belt and Cuffs.**

This wonderful assortment of high-grade tailored suits merits special attention—plain and fancy models suitable for all occasions.. Beautiful colorings — in the favored Easter materials.

**$25.00 $32.50 $35.00**

## Describing a Smart Georgette Blouse, $5.00

A delightfully smart model is this dainty Georgette Crepe Blouse—which is neatly hand-embroidered with silk. It comes in a pretty flesh shade that will harmonize perfectly with that new Easter suit. Just the style you have been looking for and priced at..... **$5.00**

MANY OTHER STYLES ARE ALSO SHOWN AT THIS PRICE

## Any Time You Call

At our Millinery Department you can expect to see something new and interesting—

NEW DRESS HATS

NEW SPORT HATS

NEW STREET HATS

There is a generous variety of Easter Models. Models to satisfy every need.

Come and see them to-morrow.

## Something New in Silks

Hirachike—the fashionable new silk for afternoon and street costumes. In shades of rose, cream, mauve, maize and carnation. Be sure and see this new material—you will like it..... Per yard ..... **$1.50**

## Crepe de Chine Camisoles

Adorable" — You'll say when you see them. Chepe De Chine and Charmeuse Silk, plain and hand embroidered, lace and insertion trimming. Lovely Camisoles. Priced at ..... **$3.00**

## Gloves that will Interest You

Silk Gloves—in the popular costume shades. Grey, Service, Pongee, White and Black. "Kayser's Guaranteed Gloves." Double tip fingers. Self points..... All sizes. Pair ..... **$1.25**

## Easter Handkerchiefs

Some very charming Easter Handkerchiefs can be had at 35c. Including plain white linen, embroidered linen and linen handkerchiefs with dainty colored borders and exquisite embroidered designs.

## As Seen in the Wash Fabric Department

VOILES
Delightfully pretty Oriental Voiles, in pleasing color combinations. "New York's" favorite wash material. Per yard.. **$1.25**

STRIPE VOILES
For Summer Frocks — dainty white stripe voiles with a pretty satin finish stripe. 38 inches wide... Per yard..... **75c**

DRESS GINGHAMS
That make smart dresses in the popular New York black check patterns. A wide range of checks and color combination.. Per yard..... **40c**

## That Piece of Neckwear a Vital Question

You should see our Easter Neckwear. Such pretty, dainty styles. Lace and fine crepes, Petuna's, Stocks,

BUSTER BROWNS AND JABOTS

Everything that is new is here. A charming collection. Some lovely styles at ..... 75c to **$2.50**

## Women Who are Loyal to Coats Will Adore the New Ones

They are just in—fresh from the maker—in the most admirable styles, developed in soft, light fabrics that will more than please. Choose yours to-morrow—stunning Easter styles, at ..... **$25.00**

RICHARD HALL & SON LIMITED


## Pay Tribute To The British Resistance

### British Gunners Stayed With Their Batteries Until the Last —German Reports

Canadian Press Despatch:

AMSTERDAM, March 25. —German correspondents are a unit in paying tribute to the stubborn resistance of the British, especially the artillerymen covering the retreat, who left their batteries when the Germans were only a few hundred yards distant, according to copies of German newspapers received here to-day.

TANKS DEMOLISHED.

The correspondents claim the British counter attack with tanks was molished by the German artillery. molished by the German artillery. Allied air squadrons also covered the British retreat, it was stated. The booty taken at Peronne is said to have included many motor cars.

## Japanese Week At The Y. W. C. A.

### Japanese Evening Was Held on Saturday

To wind up the "Japanese week" at the Y. W. C. A., a Japanese evening was given in the Green Room on Saturday night in connection with the course of Saturday evening entertainments given at the "Y". The hall and green room were prettily decorated in Chinese lanterns and Japanese crepe paper for the occasion.

THE PROGRAMME.

Miss Lancaster, who opened the programme, gave a brief and interesting talk on the "History of Japan." Miss Cuthbertson spoke on the "Women of Japan," while, under the supervision of Miss Laura Wilson, Mr. Vernon Fiske showed seventy splendid magic lantern views of Japan.

Miss Mabel Penrose sang two very acceptable solos from the Mikado, and Miss Gladys Halnan also contributed a solo.

JAPANESE DANCE.

A charming item in the programme was a dance gvien in Japanese costume by Misses May Perry, Daisy Davidson and Martha Kirn, under the direction of Miss Littlefield.

EVENING SUCCESSFUL.

The evening was most successful and well attended, and a substantial sum of money realized.

## GUN MAY BE AN AERIAL TORPEDO

(Canadian Press Despatch.)

Ottawa, March 25. — One of the highest officers in the military ordnance deptrtment here has stated tha the weapon which is bombarding Paris, is not really an artillery gun, but is a projector of an aerial torpedo which is valuable more for its morale effect on people, rather than as a weapon of actual destruction.

He said that the allies had been working on this invention with more or less results.

## LIVE STOCK MARKET

TORONTO, March 25.—Trade slow this morning. Prices medium; tendency of cattle lower; hogs steady; lambs firmer; 37 very choice Easter lambs sold at $20.85. Receipts — 3446 cattle, 448 calves, 2881 hogs, 135 sheep. Export cattle, $12 to $12.25; export bulls, $9 to $10.75; butchers' cattle, $10.25 to $11.25; butchers' cows, $9 to $10; butchers' bulls $8.75 to $9; feeding steers, $8.50 to $10; sheep, ewes $13 to $15; lambs $19 to $20.50; hogs, fed and watered $21; calves $16 to $17.

## WHY PEOPLE FEEL DEPRESSED IN THE COLD WEATHER

Why is tiredness and langour so prevalent just now? A physician explained that the cold of winter drives blood from the surface of the body to the liver. Normally one fourth of the whole blood supply is in the liver, and when more blood is accumulated in that organ everything goes wrong.

No better remedy exists than Dr. Hamilton's Pills which are composed of such vegetable extracts as Mandrake and Butternut, and possess wonderful liver stimulating powers. It's a marvel the way Hamilton's Pills clear the blood of the poisonous humors. They put new life into worn out bodies, build up the appetite, bring back a reserve of nerve energy, tide folks over the cold days of winter and the depressing days of spring. For your health and body comfort get a 25c box of Dr. Hamilton's Pills to-day.

MINERS WILL SUBMIT TO THE COMBING OUT.

British Federation Advises Men Not to Resist.

LONDON, March 23.—It is understood that the Miners' Federation has accepted the Government's proposal regarding the combing out of men for military service.

The Federation passed a resolution advising the men not to resist the combing out of 50,000 men from the mines, in view of the fact that the ballot taken by the miners did not show a two-thirds majority against the proposal.

## "Rouse Up"

AT the call of Reveille in every Military District, Canada's latest contribution of sturdy manhood awakes each morning to a soldier's life and duties of a new day.

Your friends are there, your sons or brothers perhaps, and now seven mornings a week these men will rise at the call, to perform the first duty of every soldier . . . . . shave.

It is easy to see, then, why the soldiers appreciate a *real* razor—one that shaves clean with speed and comfort—and without fuss or frills.

## Gillette Safety Razors

have proved their mettle with Canada's previous contingents. In camp, barrack room, billet or trench, it's just the same—a piece of soap, a little water, a Gillette—and in three minutes a clean, smooth skin that will pass any officer's inspection.

Our old army knows the worth of the Gillette Safety Razor—and wants thousands more. Our Allies' army from across the Line is getting them by hundreds of thousands. Our new army should leave our shores with shaving equipment to match their other accoutrements. If your brother, son or friend in the new army doesn't get a Gillette, see to it yourself that he is supplied!

Your friend of the new army needs the comforts you gave your friends of the old. Make his shaving easy under all conditions—give him a Gillette.

*Canada's Military Districts*
*where Gillettes are in demand.*

(Scene from Clune's big photo drama, "The Eyes of the World," which opens a three-day engagement at The Grand next Thursday evening, March 28.

The co-operation of America's most famous and widely read story writer, Harold Bell Wright, with W. H. Clune, associate producer of "The Clansman" and maker of "Ramona," and the expenditure of several months labour at unlimited cost, give credence to the claim that "The Eyes of the World," which comes to the Grand next Thursday, is one of the great film ventures of the times.

Sold in book form to more than one million readers, "The Eyes of the World" now comes in visual form with all its romance, gripping adventure and scenic settings, intensified by the dramatic camera.

The new production recently had its premiere in Los Angeles, played for seven solid weeks in the big Auditorium, the largest west of Chicago, to more than 75,000 people, breaking all theatre records of the Pacific Coast. For this production the author amplified his story and actively assisted in the day by day work of interpreting his characters for the screen.

Among the well remembered people whose experiences hold audiences in a spell are Willard, the convict; Oakley, the forest ranger; Sybil, the mountain girl; Mrs. Taine, the fashionable temptress; Mr. Taine, the wealthy rake; King, the artist; Rutledge, the bull necked art critic and others.

Accompanying the picture is a musical score which represents over 300 melodies taken from different composers of the world.

## "Oh Boy" A "Different" Kind Of Musical Comedy Is Coming

F. Ray Comstock and William Elliott, producers of a new style of musical comedy successes, will present their fourth New York Princess Theatre hit, "Oh, Boy!" at the Grand Easter Monday night, April 1st.

"Oh, Boy!" is a different sort of presentation, containing a real plot, which, of course, is of youth and love. It is not the stilted style which America has so long chosen to call musical comedy, but a real story intertwined with tuneful melodies, which fit the situations, rather than detracting from the theme. The songs really carry the plot. Song cues are unknown in "Oh, Boy!" as they are unnecessary, for the songs themselves form a part of the action of the play.

Youth, with all its attendant charm and daintiness form the keynote. Girls, with all their sweetness and beauty, are eved in the foreground of the picutre. Even the chorus of lovely girls are well equipped and the boys are there to carry the story. Never are they called on the stage simply to sing and dance, but are always there with definite purpose, which they carry out.

The record-breaking two-year run at the Princess Theatre, New York, as well as the enthusiastic reception of "Oh, Boy!" tendered by theatre-going audiences in cities from coast to coast is proof sufficient of its tremendous popularity.

Its songs are being sung and whistled everywhere, as they are the hummable, whistleable type—full of rythm and lilting note.

The company to be seen here comes direct from a five months' engagement at Ye Wilbur Theatre, Boston, and includes Helen Shipman, Irene Haisman, Charles Compton, Harold Crane, Joseph Allen, Harry Quealy, Jack Raffael, Stella St. Audrie, Mrs. George A. Hibbard, Ethel Forde, Ralph O'Brien, Gladys Dore, Evelyn Dorn, Jack Osterman and others.

The chorus is made up of attractive girls and boys with all the charm and enthusiasm of youth.

Mail orders are now being booked.

## Exempted As Farmer In Quebec Handed Over To The Military Here

### Napoleon Castagner Joined a G. T. R. Construction Gang and Automatically Cancelled His Exemption Which Magistrate Dumble Critized

Napoleon Castagner, of St. Agnes, Que., was exempted from military service on condition that he continued to work as a farmer. In midwinter, employment agents combed the Quebec countryside for workmen, and Castagner hired with a G.T.R. construction gang. Recently they moved to Peterborough to lay heavy steel, and last Wednesday night Castagner was arrested here as a suspected deserter.

In Police Court this morning he stated that he and his two brothers and father jointly owned a farm of 225 acres in St. Agnes, near the United States boundary. Last year they had 50 acres of wheat and 100 acres of hay. They have also 35 head of cattle. He said that he had intended to go home for the maple syrup season.

Magistrate Dumble counted the Castagner family, and remarked that Napoleon wasn't needed for the making of maple toffee.

Mr. Hatton observed that Castagner was a farmer when he was granted exemption last November, but His Worship replied that Castagner would not have been exempted had he appeared before any tribunal outside of Quebec.

Mr. Hatton pointed out that the young man was exempted by a tribunal that knew him and his family.

"They ploughed only 50 acres last year," said the Magistrate, and added that the whole family was surely not needed for the farm work they performed.

"The military authorities can take the responsibility of deciding his case," the Magistrate decided, as he instructed the Chief to place Castagner under the charge of the draftee officers.

Pte Crevier, an elderly labourer with the G.T.R. gang, stated that the boss had deputed him to tell what he knew of Castagner, and that wasn't much beyond hearsay, which the Magistrate explained could not be accepted as evidence.


EGG PRODUCING

**4c HEN FEED 4c**

Green Ground Bone Hen Feed, only 4c pound, if called for at the Factory, Mark Street, East City. Phone 1389


LATEST BANK MERGER OFFICIALLY APPROVED.

Minister of Finance Gives Consent to Banks of Montreal and B.N.A. Uniting.

OTTAWA, Ont., March 23.—Announcement was made at the Finance Department that, according to the terms of the Bank Act, the Minister gave his approval to the proposed merger of the Bank of British North America with the Bank of Montreal.

In view of the confirmation of the rumours of the day before of the proposed bank amalgamation the latest comparative figures of the standing of the two institutions are of interest:

Bank of North America capital $4,866,666; assets, $75,418,448; liabilities, $65,409,933; earnings for 1917, $660,000 or 13 per cent.

Bank of Montreal, capital, $16,000,000; assets, $396,625,438; liabilities, $356,954,618; earnings for 1917, $2,447,969, or 15 per cent.

## STOCKS BROKE THIS MORNING

(Canadian Press Despatch.)

New York, March 25.—Stocks broke from one to three points at the opening of the market here to-day on further heavy selling impelled by the war news.

BRIGHTON REDUCES DEBT.

Brighton has reduced its capital debt by £66,600 during the past year; it is now £2,064,984.

# RUGS! Artistic, Elegant and Serviceable

*The success of any room, decoratively and livably, is dependent upon the floor covering. The rug is the foundation and so must harmonize with the rest of the furnishings or everything will look out of place. Now is the time to renevate your room, a new rug here and there will transform your whole house. It takes just a little time and effort to make your home the bright, well-cared-for, attractive place that you want it to be. You will find a brand new stock of carpets, draperies, wall-papers and furniture with which to furnish your home on the third floor and we will give you suggestions on any decorating question. The new rugs are exceptionally attractive, in design, colour and price, you are sure to be delighted with them.*

## Brussel Rugs

And every one knows what excellent wearing qualities a Brussels Rug always has. We have just unpacked a shipment of these beautiful rugs and we would like you to inspect them. The value of a rug is measured in length of service, not just in dollars and cents, and we are positive that you will derive full value from a Brussel Rug. Here is one at $22.00, 6 ft. 9 inches x 9 ft., which will give you excellent satisfaction. The design is in two-tone blue, mulberry and ecru, on a blue ground.

## Grastex Mats

Grass mats of Japanese manufacture to brighten the verandah, porch or summer cottage. They are well bound all around and have a good strong worp. The patterns are all new, entirely different stencilled designs, and the color combinations are sure to please you. The sizes range from 2½ x 5 ft. to 6 x 9 ft., and the..... prices from.... $1.25 to **$6.00**

## New Willow Furniture

A large consignment of Willow furniture has arrived—roomy arm chairs, rockers and tables, with a rich fumed finish and not upholstered. This is a great advantage as you can choose your own chintz to match your home furnishings. This furniture is sold in pieces or by pairs. Also flower boxes to match..... Prices from $10.00 to **$12.00**

### Something New and Decidedly Different in Japanese Floor Mats

*This new line of Japanese mats has just arrived and you will find them so pretty and serviceable. They are reversible, you really have two mats in one. They are heavy weight, lie flat on the floor and do not kick up. A mat ideal for bed rooms, sun porches and the summer cottage. You will find them attractive in refined stencilled designs in two tone shades of green, blue and brown. There are various sizes and corresponding prices—*

*2 1-2 x 5 feet.....$2.00*
*3 x 6 feet.....$3.00*
*4 1-2 x 6 feet.....$6.00*
*6 x 9 feet.....$9.00*
*8 x 10 feet.....$13.50*
*9 x 12 feet.....$18.00*

## A Beautiful Assortment of Wilton Rugs

A rug for the living-room or drawing-room, we have some very elegant ones and this one especially is most suitable, a super-Wilton 9 x 9 feet. The colorings and soft blendings of the tones in blues, rose and tans are most artistically arranged. The pattern is followed out in a conventional design and the rug is finished with a fringe at both ends. The price for this good wearing rug is..... **$65.00**

Another Wilton Rug of the same size has an Oriental design in colors of black, green, terra cotta and blue, on a brown background. This rug is most suitable for a den or living-room and is.. priced at..... **$45.00**

For the bedroom you will be charmed with this Wilton rug in a very new, modern Chinese design. The ground is a soft, restful shade of rose, and the pattern is worked up in delf blue, ecru, tan and sage. It is 9 x 9 feet and.. the price is..... **$52.50**

There are smaller Wilton rugs too, almost all sizes and the colors and different designs are too numerous to describe here. For service and practicability this 9 x 6 ft. 9-inch rug is excellent value. It has a trellis design done in dark shades of green and wood tones. It will look just as well after years of wear and the price is only..... **$29.00**

### DAILY CALENDER

**I am bigger than anything that can happen to me. All these things, sorrow, misfortune and suffering are outside my door. I am in the house and I have the key.**
**—Charles M. Lumis.**

The CRESSMAN Company Limited


## Repudiates Story Of Long Range Gun Firing On Paris

Canadian Press Despatch:

NEW YORK, March 25.—Maj.-Gen. Wood, just returned from France, said to-day that no new mysterious gun was firing on Paris, but that a great aerial attack is taking place.

AERIAL TORPEDOES.

"It is my belief and that of my associates that the missiles falling on Paris are aerial torpedoes and nothing more," said Henry Woodhouse, of the Board of Governors of the Aero Club of America to-day.

MAXIM SILENCER.

"It is quite practicable to build a Maxim silencer that would deaden the report of a gun throwing shells into Paris from the suburbs," Hudson Maxim, famous inventor of explosives, declared after reading of the mysterious bombardment of Paris.

TOO EXPENSIVE.

"If the Germans have built a 76-mile range gun it would be so expensive and futile as to indicate their mental deterioration and should be the cause for great allied rejoicing."

## SPECIAL PRAYER SERVICE

In St. Paul's Presbyterian Church yesterday afternoon a special prayer service was held. Prayers were offered for the success of Allied arms, and the people were urged to remain calm in the face of the present offensive on the Western front. About two hundred and fifty persons were present at the service.

On Wednesday evening next the union prayer service will be held in Murray Street Baptist Church, when special prayers of intercession will be offered.

## Special Meetings In Mark Street

Meetings will be held each evening this week in Mark Street Methodist Church. The services will be patriotic and evangelistic in character. Shall we not hold Passion Week sacred to the service of Christ? If the call of the Cross should find ready response by Christians at all times, what shall we say of these hours when the state of our Empire is hanging in the balance?

Pastors of different churches in the city will preach at these services. To-night Commandant McElhiney will be the speaker. Come and enjoy the services and add your influence and prayer to the spiritual power of the week. Everybody will be welcome.

## The "All Highest" Visits Peronne

Canadian Press Despatch:

LONDON, March 25. — Emperor William and Field Marshal Von Hindenburg visited Peronne, on Sunday evening, according to Berlin advices forwarded from Amsterdam. The German losses in the battle at Bapaume are described as "comparatively heavy."

## Peterboro' Aviator Adopts Mascot

Dallas, Texas, March 25.—The monkey, belonging to the late Capt. Vernon Castle, and used for so long as a mascot of the Flying Corps at the aviation camp here, has been adopted by Captain and Mrs. Maurice Park, who will, it is understood, take him with them to their home in Peterboro, Canada, when the camp breaks up in April. The little animal is still inconsolable over the death of his late master.—(Dallas News.)


### Hickey's Shoe Store

Ladies Cushion Sole Boots, blucher cut, vici kid..... $5.00
Young Men's Dress Boots, F. Slater's "Strider." Gun-metal and mahogany..... $6.00 to $8.00
Ladies Brown Mahogany Boots, high cut, with Neolin soles.. $6.50
Misses high-cut boots, straight lace, gun metal calf, medium low heel. Sizes 11 to 2..... .. $3.50
Misses School boots, solid leather all through. Sizes 11 to 2.....$3.00
Boy's boots, Canadian Kip, solid leather; sizes 1 to 5. Special...$3.00
Men's Kip working boots, solid leather; big values..... $4.00
Women's every-day boots, box calf, Blucher style; high cut—only $3.00
Repairing promptly and neatly done. 102 Hunter St.; next Bell's Grocery

*Come to the New Ontario*
### Candy Store and Ice Cream Parlor
*No. 500 George St.*

*Home-made Candy, Choice Chocolates, Caramels, Nuts and Fruit Confections, Easter Novelties, Ice Cream, Sodas, Fruit Sundaes and Soft Drinks.*

*Gus. A. Macricostas*

### Children's Silk Hats

*We extend an invitation to the ladies, to come and see the most exclusive and dainty stock of* **Children's Silk Hats,** *for early spring, ever shown in the City.*

*A visit to our store will make every mother want to buy.*

**W. E. LECH**
336 GEORGE STREET
Manufacturing Furrier and Hatter
NEAR SIMCOE ST


## Abandoned Baby Made A Ward Of Children's Aid

Herbert Jackson, the baby that was left in front of Goheen and Matchett's store some weeks ago, was made a ward of the Children's Aid Society this morning. The note bearing the infant's name, with the appealing information, "I am alone in the world. Please take me for your own boy," which was addressed to Mrs. Matchett, was placed in the keeping of the police. Magistrate Dumble showed his sympathy by advising Mr. Geo. Powell, agent for the Children's Aid Society, to put the note away for safe keeping. "You don't know what value it may have in years to come," said His Worship.

Apparently the investigations of the police have been fruitless, and Mr. Powell will now receive applications from persons who wish to adopt the child. He is anxious that it shall be taken into a good home.


LAUGH AND GROW FAT.

"Laugh and grow fat,' is an old saying laden with value for nervous people in particular. Drop the worry habit and use Dr. Chase's Nerve Food and you will soon get the nervous system restored to good condition. Digestion will improve, appetite will return, and you will find such symptoms as headache and sleeplessness fast disappearing.

### RED BIRDS ARRIVED

Come and look them over. Also some good Second Hand Wheels at close prices. Let us put your old wheel in good running order

ASHBY'S BICYCLE SHOP
214 Stewart Street

### "ON TIME"

No need being late for work, for your meals, for the train or for church, if you have one of our handy little Nickle Clocks in your room—

Cost Only **$1.49**

*See Our Clock Window*

SCHNEIDER'S JEWELLERS
367 George Next Turnbull's
*Marriage Licenses Issued*

### New York Millinery

*Beautiful examples of the latest fashions in Spring Millinery for present wear.*

*Creations and adaptations of the more exclusive models at moderate prices.*

**Miss McGiverin**
*412 George Street*

*JUST IN FROM ITALY!*

### The "BARBISIO" Hat

*The Famous Hat that makes you look and feel well-dressed. Look for the name "Barbisio"*

*Jack Primeau* with A. Laidlaw in Fashion Craft Shop *Hunter St.*


## Rev. S. S. Bates Delivers Interesting Sermon In Murray Street Church

### 'The Educational System of Germany is the Road to Militarism" —Bible is Latest Book Published

### DEBT IS REDUCED

Christian education was the theme of an interesting address delivered in Murray Street Baptist church yesterday morning by the Rev. S. S. Bates, D.D., of McMaster University. At the opening of the service the Rev. J. R. Webb, Pastor of the church, announced that of the twenty thousand dollars required for the Building Fund of the Church the sum of seventeen thousand five hundred has been pledged by the members of the church. This is exclusive of the old church property. Rev. Mr. Bates took for his text a number of verses from the fourth chapter of Hosea: "The words of the chapter," said the speaker, are just as appliable to the people of to-day as they were when they were first recorded. In the words of a well-known divine, the Bible is "the latest book published."

"Hear the word of the Lord, ye children of Israel, for the Lord hath a controversy with the inhabitants of the land, because there is no truth, nor mercy nor knowledge of God in the land."

By swearing and lying and killing and stealing and committing adultery, they break out and blood toucheth blood."

PRUSSIAN EDUCATION

Is that true to-day of the German people? asked Mr. Bates. That education which does not embrace our spiritual nature will be a curse, instead of a blessing. Education cannot elevate a man alone. We hear of people who are surprised that Germany could prosecute such a ruthless war because they are an educated people. It is because of this education that the Germans to-day are prosecuting such a terrible war. Education is an influence in national life when it is permeated with the proper conception of spirituality. Bismarck conceived the possibility of creating the desired militaristic spirit in Germany through the medium of that country's educational institutions. Compulsory education was introduced and the young mind of the nation was left to the character forming influence of teachers and professors who were paid by the state. The result has completely changed the national ideals of Germany. This has been the greatest crime of Germany above all others. It is the root from which all other evils have originated. Gladstone said: "As grows the College so will grow the nation"

PAGAN IDEALS.

A Socialist member of the German Reichstag, who is now serving a term in prison for his outspokeness, once said on the floor of the House: "The educational system of Germany is the road to militarism. You act as though you would educate the people, but only because capitalism demands soldiers." The situation to-day is the natural outcome of pagan ideals let loose in Germany. We sit here to-day and worship in peace under the shining sun without a disturbing note. What is going on in Europe to-day? God help us to bear up and have courage.

To-day we have a golden opportunity in Canada to introduce into the young life of Canada, through the educational facilities the principles as laid down in the Bible. If we could only do that, what a nation we would have.

The speaker concluded with a reference to the good work being accomplished by McMaster, Moulton and Woodstock colleges, where one of the chief objects is to create and inculcate in the minds of the students a proper Christian spirit.

CLOCKS PUT AHEAD IN UNITED KINGDOM.

LONDON, March 25.—All the clocks in the United Kingdom were advanced one hour yesterday for the beginning of the summer daylight-saving period. Normal time will be restored on September 29.

## Well Known in Peterboro

CHICAGO, March 20.—The Most Reverend Cosmo Gordon Lang, Archbishop of York, gave a private audience at the Blackstone Hotel last night to three Chicagoans who are direct descendants of a former Archbishop of York. They were Markham B. Orde, treasurer Chicago Surface Lines; his daughter, Mrs. D'Arcy Orde, and Charles W. Orde, 8306 Greenwood Avenue. The great-grandfather of the Messrs. Orde, the Most Reverend William Markham, was Archbishop of York in 1777.

Mr. Markham Orde is the son of the late Mr. and Mrs. Orde, formerly of East City, and is well-known locally.

## ACTIVITY ON ITALIAN FRONT

Special to the Examiner:

ROME, March 25.—There has been remarkable aerial activity over the lines of the Italian front, the War Office announced to-day. Eight enemy machines were brought down. There has been a lively artillery battle at various places between Lake Garda and the Brenta.

## Stand Firm is the Keynote

Special to the Examiner:

LONDON, March 25. — The text of newspaper comment on the great battle to-day is that the hour is one for courage and standing firm at home at much as at the front. The writers agree that this is a time when all political questions, all differences of opinion over the management of the war must be forgotten.

SPECIAL SERVICES AT BROWNTON.

At the Salvation Army Temple, on Chamberlain street, Brownton, next Thursday evening, March 28th, the Young Peoples' Workers will conduct a special meeting. Interesting speaking and singing will be given.

On Good Friday evening the Brownton corps will give a service of song entitled, "From the Cradle to the Grave." A hearty invitation is extended to all to attend these services.

Capt. Spooner, Territorial Scout Organizer, will be visiting Brownton on Tuesday evening, April 2nd. He will hold a meeting with the Life-Saving Scouts at 7 o'clock, and at 8 o'clock give a lantern service entitled "A Trip to England, and the Crowning of a King," to which all are invited.


# EASTER MUSIC

### Or Anything You Would Like to Hear

**No Matter What Musical Taste May be Expressed, We Can Meet It.**

Popular and Patriotic Songs? Opera? Dance Music? Sparkling Gems of Violin? Symphony Orchestras? Brass Band Music? All these are to be found in "HIS MASTER'S VOICE" Victrola Records.

## PIANOS and VICTROLAS

A Complete Stock of These Beautiful Instruments

## HEINTZMAN HALL

Royal Bank Building
Cor. George and Hunter Sts.

Headquarters for Heintzman & Co. Grand, Upright and Player Pianos

B. H. BRITTON, Manager.

## WE HAVE NOW A VERY COMPLETE LINE OF Easter Shoes

### We Have Made Special Purchases for the Easter Trade as Follows:

Ladies' Havana Brown Calf, 8 inch top, laced boots either Leather or Neolin Soles, from.....$5 to $8

Ladies' Fine Havana Brown Kid laced boots, with 9 inch tops, extra fine leather for.....$8

Misses' Havana Brown Genuine laced boots, 8 inch tops, Neolin Soles.....$4

Misses' Black Genuine Calf laced boots, High Cut, 8 inch top.....$3.35

Misses' Black Genuine laced boot, High Cut, 8 inch top, Special line.....$2.75

Men's Mahogany and Havana Brown with Neolin and Leather Soles from.....$5 to $7.50

Boys' Mahogany and Havana Brown with Neolin and Leather Soles for.....$5.50

## R. Neill, Limited

Temporary Store, 132 Simcoe Street

# Lack of Food—Threatens the Battle Line

ONTARIO

*"The food wanted by mankind does not exist.*
*The word 'shortage' is not strong enough.*
*The whole world is up against a nasty thing, familiar to the people of India, called 'famine.'"*
—Lord Rhondda, Britain's Food Controller.

**One year ago, only the enemy was on rations.**

**To-day, Great Britain, France and Italy, are on rations.**

**To-day, Germany controls the wheat lands of Roumania, Russia, Poland and Ukrania.**

**To-day, the shadows of hunger, famine, disease and death hang over the Allies.**

**Upon the 1918 crop from Canada and the United States depends the fate of the democratic peoples of the world.**

**If that crop is sufficient the Allies can be fed.**

**If that crop is not sufficient the Allies may have to accept a German peace.**

## That Battle-Line in France and Flanders Must Not Want

**Do you realize what a German Peace would mean to Canada?**

**Germany covets our natural resources—our agricultural and mineral wealth, our forests, our fisheries, everything that is Canada's.**

**Germany won't be satisfied with European territory, with teeming masses, wrangling factions and depleted natural resources. She wants colonies—big, thinly-populated countries in temperate zones for her sons and daughters to go to propagate their kind.**

The Kaiser would sacrifice millions of Germans to-morrow if he thought that by so doing he could set foot on Canada's shores as Conqueror.

And what's more, the Germans would offer themselves for the sacrifice, so great is their subjection to the military ideal.

The only thing that balks German ambition is that battle line from the North Sea to Switzerland—and the British Navy.

## The Only Thing That Sustains Our Men on Land and Sea--Is Food

What are we, each one of us, prepared to do to insure that Food supply?

Germany, by her submarine campaign, has seen that great Armada, the British Mercantile Marine, shrink in volume.

Germany has seen South America, Australia, New Zealand, India and far away outposts of the Empire practically cut off from supplying food to the Motherland because of the lack of ships.

Forty million Allied men and women having been put on war work, food production has dangerously decreased in Europe.

These forty million consume more food than when they were in ordinary occupations, and there are fewer men for farming. Hence an increased demand and decreased supplies.

The harvest of France was one-third less in 1917 than 1916, and this year must be smaller still, owing to lack of fertilizers, which cannot be supplied through shortage of shipping.

The world's decrease in live stock, as compared to 1913, is approximately 115,000,000 head.

## Herbert Hoover Says:

"Our European Allies are dependent upon us for greater quantities of food than we have ever before exported. They are the first line of our defence. Our money, our ships, our life blood, and not least of all, OUR FOOD supply, must be of a common stock.

"In pre-war times, Britain, France, Italy and Belgium yearly imported more than 750,000,000 bushels of grain, plus vast quantities of meats and fats.

"The submarine destruction of shipping has made it necessary to abandon the hope of bringing food from South America, Australasia and India.

"Food must, therefore, be shipped from Canada and the United States—the nearest and safest route.

"Canadian and United States supplies are normally 350,000,000 bushels short of the Allied needs. By greater production and conservation Canada and the United States must combine to increase the export of grain by 150,000,000 bushels.

"The remaining shortage of 200,000,000 bushels must be overcome by greater reduction in consumption in the allied countries. And this is being done by Britain, France and Italy rationing their people.

"From two and a half years of contact with the German Army I have come out of the horror with the complete conviction that autocracy is a political faith and a system that directly endangers and jeopardizes the future of our race—that threatens our very independence. It has, however, been able to command a complete inspiration of devotion and self-sacrifice in its people to the interest of their nation. The German farmer, in the name of the Fatherland, supports a nation two-thirds as large as the United States and threatens to subject the world from an area one-half the size of Ontario.

"My vision of war is not of an academic problem to be solved by discussion. To me it is a vision of brave, dying men and suffering women and children, for service on whose behalf the greater exertion of the Allies' farmers comes as a direct necessity and a direct plea. The Canadian and the United States citizen who sees war as I see it, needs no inducement and no inspiration but the thought that every spade full of earth turned, and every animal reared is lessening human suffering and guaranteeing the liberty of the world."

## Lloyd George's Warning

**"I fear the disciplined people behind the German Army, the rationed family and the determination of wife and sister and daughter and mother to stand and starve—so that their fighting men may be fed—I fear it more than the Imperial German Army itself."**

Britain is now on Food Rations.

France is now on Food Rations.

Italy is on the verge of starvation. Only continuous support from us can enable us to hold out.

Only with a disciplined people behind can we hope to win. The rationed British Nation, blood of our blood, bone of our bone, are proudly paying the price and sharing with France and Italy their limited stock of food. For in this there is mighty pride, a conscious measuring of their glory with the best traditions of ancient Sparta, and of Imperial Rome, for Britons know that upon them rests the burden of saving humanity. The story of their service shall ring and echo forever along the hill tops of history.

## The Heart of This Problem is Labour

### Without More Farm Labour More Food Cannot be Produced

If you really want to serve your Country in a big practical way, register now for farm labour, or urge or assist your male employees to do so.

## To Send More Food to Our Allies Is Not Charity

It is war. The Allies have a right to demand it. They have a right to resent the offer of only what is "left over." Those who are fighting the common battle for civilization and for our protection have a higher claim than had Lazarus, to only the "crumbs that fall from the rich man's table."

The Canadian people must recognize that "Our Allies have the first claim on our food supplies.

As the shipping situation makes the Allies dependent upon the North American continent for food, it is vitally necessary that Canada should increase her production of food in order to take a larger part in providing for the Allies' requirements. This is especially urgent as the maintenance of a large United States army in the European field will cause a very heavy drain on that country's food resources.

There must be no peace without victory.

For nearly four years Germany has been struggling against the powers of law and order. She has failed so far to make good her escape with her booty by superior strength and skill. And now she is attempting by intrigue, suggestion, device and propaganda to divert the attention of her antagonists from the struggle itself, and thus to gain her ends by relaxing the strength and skill of her antagonists.

What she can gain from these tactics is plain to all the world in the sorrowful experience of Russia.

Germany's most dangerous weapon is not her Zeppelin—that is obsolete. Not her submarine—that can be overcome. Not her machine-like army—that has been repeatedly hurled back by the living armies of freemen. Her most dangerous weapon is her propaganda of peace.

While with her hands she murders and despoils, with her voice she invites to parleys.

## When Liberty is in Peril There is Threat of Lasting Disaster in the Very Word "Peace"

Lord Leverhulme, long known in Canada as Sir William Lever, who knows well the German mind, in a recent interview stated:

**"You will never be able to dictate terms to Germany till she is beaten. The argument you mention is founded on the dangerous fallacy that because Germany is sick of this war she is sick of war in general. She isn't. I doubt if her Government is even sick of this war. You've read the speech of that old brigand, Hertling. Is there any sign of repentance in that speech? Is it a chastened speech? Is it the speech of a statesman who wants disarmament and a league of nations? No! Germany is back in her mood of 1914. She believes she is winning the war. She believes she has won now. And if we talk of peace she HAS won it. Why, it would be better a thousand times that every man in England should be dead than that Germany should issue from this war with the feeling of a conqueror. You hear people use the phrase, 'to the last man, and the last shilling,' and you think it is only a bit of rhetoric, but to my mind it's the most solemn and absolute truth. I mean when I say it that it would in very truth be a million times better for the people of these islands to be dead, every one of them, rather than live on as the serfs of a triumphant Prussia."**

How can any lover of liberty remain insensible to this peril?

Food means Victory and the world made safe for democracy—

Lack of food means disaster and subjugation to Germany.

## The Citizens of Ontario Must Lead This Mighty Crusade for Greater Food Production

They did it last year and will do it again.

As the greatest food-producing Province, Ontario must maintain her leadership in America. Great are our opportunities—our responsibility is tremendous.

Upon every man and woman, boy and girl, rests a personal obligation to serve. Every pound of food produced, in whatever form, is a contribution to the Cause of Freedom.

Ontario farmers should sow 500,000 acres of spring wheat.

Every Ontario farmer whose land is at all suitable should put an extra five acres into wheat, even at the expense of another crop.

## What YOU Can Do to Help

At all costs production must be maintained.

That's why farmers and farmers' sons are being exempted from military service. Working on a farm is equivalent to service in the Second Line Trenches.

To enable the farmer to do the work two factors are essential. The first is Time. Whatever we are to do must be done at once. Nature waits for no man. The second is Labor. Many farmers cannot plant the acres they would because they cannot get the necessary help. Many are afraid to increase their acreage because they fear they would not be able to cultivate and harvest an unusual crop after they had raised it.

The burden is not one to be placed solely upon the farmer. Neither can it be placed upon the townsman. It is a personal obligation upon every man, woman, boy and girl, in every farm, town and city home in the Province of Ontario.

AWAY WITH CRITICISM—CO-OPERATE! Mr. City man, don't say that the farmer should do so-and-so, and thus allow criticism in this hour of our Nation's peril to cripple your effort.

Mr. Farmer, don't hastily under-estimate the value the city man can be to you.

## Get Together in the Fight For Liberty

Let us not lament what MIGHT be, but earnestly face what MUST be.

Fifteen thousand boys between the ages of fifteen and nineteen must be organized as "Soldiers of the Soil" to work on Ontario farms this season.

Farmers can get one or more of these boys by applying to their District Representatives or to the Public Employment Bureaux at Toronto, Ottawa, Hamilton or London.

Unmarried men, exempted from military service, are urged to take up farm work. Married men who have had previous experience on a farm are urged to resume farm work for a season. Employers of labor are asked to assist men to take up farm work.

We urge the farmers and the townsmen to get together for greater production in the interests of a free people and democracy.

Let the Organization of Resources Committee, your District Representatives or the Public Employment Bureaux act as your intermediaries.

When we have done our best, the cry for food cannot be wholly met.

For the rest—our Allies are tightening their belts.

## Organization of Resources Committee

**Parliament Buildings, Toronto Ontario.**

CHAIRMAN: His Honor Sir John S. Hendrie, K.C.M.G., C.V.O., Lieutenant-Governor of Ontario. VICE-CHAIRMEN; Honorable Sir William H. Hearst, K.C.M.G., Prime Minister of Ontario; William Proudfoot, Esq., K.C., Leader of the Opposition. SECRETARY: Albert H. Abbott, Esq., Ph.D.

**The only thing that balks German ambition is the battle line in France and--- the British Navy. The only thing that sustains our men on land and sea is Food.**

14 SUPERB REELS

# ROYAL THEATRE

PROGRAM AT THE GRAND OPERA HOUS

## To-Night To-Morrow And Wednesday Only

GREAT FOX MONTHLY SPECIAL
Feature Drama - - - 7 Parts
"HER GREATEST LOVE"

Special Fox Sunshine Comedy
"A ROARING LION" 2 Parts

Greater Vitagraph Feature Melo-Drama
"THE FIRM OF GIRDLESTONE"
5 Parts - All Fox and Vitagraph Stars

This program is presented by all star casts, including THEDA BARA, MARIE CURTIS, ALICE GALE, WALTER LAW, EDNA FULGRATH AND CHARLES ROCK.

DON'T MISS These Best and Biggest Shows Yet Secured for Royal Patrons

MATINEES 10c to All - EVENINGS 10c and 15c

GRAND OPERA HOUSE ATTRACTIONS

GRAND OPERA HOUSE—3 Days

W. H. CLUNE'S LAVISH Cinema-Dramatic Production
"THE EYES OF THE WORLD"
Thursday, Friday and Saturday, March 28th, 29th and 30th.
Matinee—Friday and Saturday at 2:30. Evenings 8:15.
Founded on Harold Bell Wright's Novel of Adventure—
The Favorite Story of 4,000,000 Readers.

OVER TWO HOURS OF HEART TUGS AND THRILLS. | SPECIAL SYMPHONIC SCORE. | 1,000 SCENES TWO MILES OF GORGEOUS FILM.

SEE
The Wild Ride of the Forest Rangers.
Fight of the Lovers on the Mountain Cliff.
Magnificent Scenery of Romantic California.
Vivid Scenes of Human Clash.
Absolutely the Greatest Photo-Drama Ever Staged.

PRICES—Matinees, 25c and 15c. Evenings, 15c, 25c, 35c and 50c.
Seats can be reserved for evening performances only.

EASTER MONDAY NIGHT, APRIL 1

F. RAY COMSTOCK & WILLIAM ELLIOTT PRESENT
"OH BOY!"

SMARTEST OF MUSICAL COMEDIES
NOW IN SECOND YEAR IN NEW YORK
SEVEN MONTHS IN CHICAGO
COMING DIRECT FROM
FIVE MONTHS AT YE WILBUR THEATRE, BOSTON, WITH SAME BIG CAST & PRODUCTION

Prices—75c to $2.00. Gallery 50c Box Office Opens Friday Mail Orders Now

## VANCOUVER TAKES SECOND GAME OF THE SERIES

TORONTO, March 25. — Judging from the exhibition of Pacific Coast League hockey, as demonstrated by Vancouver and Toronto in the second game of the Stanley Cup series, it will never be received with anything like unbounded enthusiasm here. Vancouver captured the second game of the series by 6 to 4 in a game that fairly bristled with rough, brutal, illegal tactics, and in which good hockey apparently was the last feature considered by the players of either team.

Each team tallied once in the opening period, while Vancouver got three in the second period and two in the final frame. The Blue Shirts scored again in the second period and twice in the final period, when Skinner whipped a close-in shot past Lehmann in the final minute of play.

Broad blue bands divided the ice into three sections, as is done in the West. In the centre section a player is allowed to take an off-side pass. Western fans advised the local enthusiasts that this was one of the rules of play which made the western game so much faster than the eastern article. On the contrary, the legalized off-side pass slowed the game up, the delays which were not caused by foul tactics being called for breaches of the rule.

**No Attempt at Combination Play.**

Although the seven-man game was in vogue the players of neither side availed themselves of the opportunity for the brilliant combination possible under the rules of the original game. One-man rushes, such as predominate in the six-man style, were resorted to all too often. The sparkling combination of the Kitchener team which swept through the Winnipeg defence to the Allan Cup would have won Saturday night's fixture for either team. Perhaps the "No Man's Land" in the middle of the ice militated against team play. Perhaps the explanation of the failure of the teams to combine on the forward line is that the contestants were too busy watching for the slugging attacks inaugurated early in the game, to pay much attention to combination. Toronto does not seem to have learned that the team that plays clean hockey and bends its efforts to getting goals is the one that wins. Certain it is that the brutality resorted to by certain of the Toronto players did not assist them in their goal-getting.

On the whole, however, the showing of Vancouver was vastly better than that of the first game. In the initial contest the team, with the exception of McKay, appeared to be more or less bewildered, but in Saturday night's affair there were flashes of brilliant hockey. "Cyclone" Taylor, until he was made a casualty through Randall's vicious slash across the right arm below the shoulders, played in good form. The speed and tricky skating which earned him his sobriquet were very much in evidence. In centre he was opposed by Randall, whose effectiveness was marred by his frequent and prolonged trips to the penalty box.

## GERMANS HAVE SUPERIOR FORCE

**Enemy Losses Are Estimated At 100,000 Men A Day.**

Canadian Press Despatch:

WASHINGTON, March 25. —Field Marshal Haig is holding the great German drive of 97 divisions with only 37 divisions of battling Tommies, it was stated by British military men here to-day.

According to the British strategy, it is believed here, Haig will not rush up greater concentrated forces until he is ready to assume the offensive at the break in the German onrush. During a retirement, it is well not to overconcentrate men, it is pointed out.

British officials estimate the German losses at approximately 100,000 men a day in killed, wounded and captured. At this rate they hold, they are justified in optimism and in the belief that the Germans are defeating themselves by their enormous losses.

## War Veterans Meet To-night

A regular meeting of the Peterborough branch of the Great War Veterans' Association will be held to-night at 8 o'clock in the Sergeants' Mess at the Armouries. A large attendance is requested.

All preparations for the banquet to be tendered the Original Firsts, to-morrow night, have been completed.

### COMR. WYATT'S TRIAL SET.

HALIFAX, N.S., March 23.—The trial of Commander Wyatt, R.N.R., former Chief Examining Officer of this port, on a charge of manslaughter in connection with the Mont Blanc-Imo collision, which resulted in the Halifax explosion on December 6th last, has been set to take place on April 4th in the Supreme Court.

### YOUNG FARM HAND COMMITS SUICIDE

PORT HOPE, March 23.—Stanley F. Hooper, twenty-two years of age, employed as a farm hand by George Caldwell, township of Hope, for the past two years,—committed suicide yesterday by drinking Paris green. Hooper was subject to epileptic fits.

His only relatives are two brothers living in England, who are now at the front.

### NEW GARDEN SPECIALIST.

Mr. A. H. McLennan, B.S.A., who was formerly in charge of vegetable growing work at the Ontario Agricultural College, succeeds Mr. C. S. Johnston, B.S.A., as vegetable specialist for the Province of Ontario, and is now installed at Parliament Buildings. He will continue the work of providing information on garden matters for amateur and professional gardeners. He will also carry on research and experimental work with vegetables and vegetable seed.

### CONSTABLE McAVOY HAS RESIGNED

PORT HOPE, March 27. — Night Constable McAvoy has tendered his resignation, same to take effect at once. Constable McAvoy has accepted a good position on the Ferry and will commence his new duties to-day. The resignation will be accepted by the Police Committee.

WH... BARBER SHOP
Is the Right Place to Buy Your Favorite
Tobaccos & Cigars
Ask for Coupons they will be redeemed in Cash on the basis of FOUR Per Cent. Savings
329 George St.

TO-DAY STRAND TO-DAY
SPECIAL PROGRAMME
PEARL WHITE
In the FIRST Chapter of the 'FATAL RING' Entitled
"THE VIOLET DIAMOND"
MATINEE 10c EVENINGS 15c

## Thomas White May Return To Ottawa

Canadian Press Despatch:

OTTAWA, March 25.—It is unofficially stated that Sir Thomas White has decided to return to Ottawa and resume his portfolio.

### DIED WHILE LISTENING.

Brampton Woman Suddenly Stricken With Heart Failure While Husband Read Paper.

BRAMPTON, Ont., March 23.—Mary Ann Bradley, wife of Mr. J. T. Lewis, of Brampton, expired suddenly yesterday from heart failure. Mrs. Lewis had been in good health and at the time of her death was listening while her husband read from the paper. She left the room and on hearing her gasping for breath, Mr. Lewis followed her. She died immediately.

### FOE SEIZING HAIR.

All Stocks of Human Variety Taken in Alsace.

BERNE, March 23.—The German military authorities in Alsace are seizing all stocks of human hair, according to Alsatian newspapers.

The owners of the hair are invited to make their terms with the paying officer of the Prussian War Ministry. The price being paid by the State for the best quality of women's hair, which is used for weaving purposes, is twenty marks per kilo (2.20 pounds).

### SPECIAL COFFIN FOR 465-POUND MAN.

A special coffin 32 inches in width, 24 inches deep, and six feet in length, had to be built before Ulric Paparie, 40 years old, largest man in Putnam, Connecticut, could be buried. Last summer, when taken ill, he weighed 415 pounds, and since his illness he added 50 pounds. A special automobile hearse was used.

EMPIRE THEATRE Mond a and Tuesday

LEW FIELDS Madge Evans "The Corner Grocer"

Lew Fields and Madge Evans in
"THE CORNER GROCER"
from the play which ran over 900 Nights in New York City

Miss Kathleen Clifford in
WHO IS NUMBER ONE?
Chapter 12 "THE SHOW DOWN"

Also a Fine Comedy

Prices—Matinees 10c, Evenings 15c

## WAR NEWS FROM ALL FRONTS

CAIRO, Egypt, March 25.—Zeppelins have been observed over the island of Crete, in the Mediterranean and all inhabitants of this city have been ordered to take shelter from air bombs when an alarm is given. A bombardment is expected here.

### HEAVY FIRING HEARD.

LONDON, March 25. — Extremely heavy firing was heard along the Kentish coast throughout last night. Houses were shaken by the concussion.

### FRENCH ARE ASSISTING.

PARIS, March 25. — The French on Saturday went to the assistance of the British and took over a sector of the battle front. In the region of Noyon and on the right bank of the Oise, heavy fighting with the Germans is in progress.

### AMERICAN STEAMER SUNK.

LONDON, March 25.—Admiralty announces that the American steamship Chattocchee 5,068 tons net, has been sunk by a German submarine off the English coast. Her crew of seventy-eight was landed safely.

### SHELLS STRUCK A CHURCH.

PARIS, March 25.—The "Matin" says one of the shells fired in the direction of Paris yesterday by the Germans struck a church in the suburbs and several persons who were attending Palm Sunday Service were killed.

### A FURTHER ADVANCE.

(By Associated Press.)

BRITISH ARMY HEADQUARTERS, March 25.—A further advance late yesterday by the Germans at some points along the battle front is recorded.

## BOWLING On Water St. Alleys

### LEAGUE MEETING.

There will be a meeting of the captains and officers of the bowling league at the Water street alleys to-night at 7.30 o'clock.

Blind Scores.

The play off of the 140 blind score will take place to-morrow night, at 7.30 o'clock.

The play off of the 168 blind scores will take place on Wednesday night at 8 o'clock.

### C. O. F. AT CHURCH

Attend Sacred Heart Church in a Body Yesterday.

The Catholic Order of Foresters received communion in a body at the Church of the Sacred Heart yesterday morning. At the offertory Mr. Ed. Bartley sang with splendid effect, "Like a Strong and Raging Fire," and "The Palms." The pastor Rev. J. J. O'Brien, referred to the very critical hour of the war, and urged the people to pray for victory and for the fallen soldiers. A large number of the C.O.F. attended.

### SEAL SEASON SHORTENED.

Newfoundland Government Hopes to Counteract Some Effects of War.

ST. JOHN'S, Nfld., March 22. — By relaxing certain regulations upon seal hunting imposed by the Legislature two years ago, and at the same time shortening the season in which the animals may be lawfully killed, the Newfoundland Government hopes to obtain results adapted to the changes in this colony brought about by the war.

Apparel Economy!
Well Made, Look Well, Wear Well--

and no "profiteer" profits—in a Semi-ready garment. The "Price-in-the-Pocket" protects you, constituting as well your guaranty of intrinsic value. In the new Spring and Summer, 1918, showing of

Semi-ready Tailored Clothes
FOR MEN

—at $18 to $50—you will find not only unquestionable worth, but omission of no slightest detail of correct design and construction. Permit us to meet your ideas, with our expert judgment as to becoming effects.

Frank L. Jenne, 337 George Street

SALE OF
**Household Effects**
Set Quarter-cut Oak Diners.
Dining-room Table, quarter-cut oak.
Quarter-cut Oak Bedroom Set.
Mahogany Bedroom Set.
Mahogany Parlour Table.
Quarter-cut Oak Buffet.
Carpets and Rugs, Curtains, Plate Glass Mirror 6 ft. x 10 ft.
Kitchen Utensils and many other articles.
At the Home Of
**MRS. F. J. MIGHT**
**603 Stewart Street**
Monday evening, March 25th.
Tuesday, March 26th, afternoon and evening.

## FOR SALE

FOR SALE—OFFICE DESK (FLAT) two drawers. First class make. Excellent condition. Cheap, at 367 Mark Street, East City.

**Cafe**
415 George street
*Open from 7 a.m. to 1 a.m.*
*"Specials" every day and a varied selection of New Dishes on our attractive Menu Booklets*
*Order what you like of the good things to eat*
*Bring your wife, sister, or sweetheart*
*Telephone Service.*
*HUM W. HOY, Mgr.*

Cheer your soldier with the best news from home —your Photograph.
Make an Appointment
374½ George Street — Moule — 'Phone No 46

**SPECIAL SALE**
**Thermo Bottles**
Keep Hot Keep Cold
Each Bottle holds 1 pt.
REG. PRICE $2.00
**SALE PRICE $1.17**
**WARNE'S**
CUT-RATE Drug Store
Phone 527 351 George St

**Plant Something This Spring**
No matter how small your ground is, something can be grown in it. Let us show you how to make the best use of it
Peterboro Floral Co. 434-436 Water St.
TELEPHONES—Greenhouse 1395 Residence 1647

# CITY AND GENERAL

### PROBABILITIES.

Moderate to fresh north-west to west winds, fair to-day and on Tuesday. Not much change in temperature.

### BIRD HOUSES ARE ON VIEW

Considerable interest is being taken in the display of bird houses made by amateur builders in the different schools. The houses are on view in Robert Neill's temporary quarters on Simcoe street.

### PETER ROBINSON CHAPTER.

The Peter Robinson Chapter will meet at seven o'clock this evening in the Public Library.

### LONDON SHOE SHINE PARLOUR.

We specialize in Cleaning, Blocking, Dyeing, and Steaming Hats. All styles for ladies and gentlemen. Gloves cleaned. All work guaranteed. Apply 326 George St. 28d-55

### PIANO TUNING.

'Phone 595, the Greene Music Co., Charlotte Street, when your Piano requires tuning or regulating. All work guaranteed. dtf

### RED CROSS WORK.

St. John's Church Women's Association will meet at the Red Cross room, Public Library, on Wednesday afternoon at 2 p.m. for sewing.

### GAZLEY'S ORCHESTRA.

Practice to-night, 418 George street. All members requested to be on hand. Important. D. I. Spence, Sec.-Treas.

### FOR SALE—OR WILL TRADE, OVERLAND CAR FOR FORD. GOOD REASON FOR TRADE. 'PHONE 980. 6d-419-69

### LAWN BOWLING.

A meeting of the Peterboro Lawn Bowling Club will be held to-morrow night at eight o'clock in the office of Mr. J. E. A. Fitzgerald. All the members are asked to be present.

### WOOD FOR SALE.

SUPPLY OF HARD WOOD AND MIXED WOOD NOW IN. APPLY 208 CHARLOTTE 'PHONE 1428. 6d-66

### REMOVAL NOTICE.

G. R. McCrea has removed to 464 George St., next door north to his former stand. Entrance from 466 George St., opposite Y. M. C. A. grounds. 3d-70

### COAL.

Orders for limited quantity of run and egg coal for delivery this week, may be left at the City Treasurer's Office Price $11 per ton; cash to accompany the order. No phone orders received. 2d71

### AUCTIONEER.

If you are going to have a sale, or if you have anything to sell, call up J. F. Thornton, Licensed Auctioneer for the City and County of Peterborough. I will call and see you. 'Phone 956. Residence, 663 George street. 28d-27

### CLEANING, PRESSING, AND REPAIRING.

'Phone 1416 for Cleaning, Pressing, and Repairng. Goods called for and delivered promptly. Mrs. Read, 159 Rubidge Street dtf-7

### BRITISH COLUMBIA CEDAR SHINGLES.

Canada's best brand. For sale by Fred H. Rowan, McGill street. 'Phone 851. d.t.f.-51

### SPECIAL EASY TERMS

On any Piano, Organ or Sewing Machine you buy from J. W. Stuart 372 Water street. Let us show you how you can actually save from $5 to $50 in cash. And we stand back of anything we sell you for superiority in all points. Phones: 1387 and 247. dtf

### SOMETHING NEW.

Fig Butter, 25c. lb.; Eggs, guaranteed, 48c. doz.; Apricots, new, 30c. lb Prunes new, 2 lb. for 35c.; Corn canned, best, 22c. can; Tomato, canned, best, 23c. can; Peas, canned best, 19c. can; Wax Beans, canned best, 20c. can; Strawberries, just like fresh fruit, 30c. can; Raspberries, just like fresh fruit, 30c. can; Jelly Powders, all flavours, only 10c. package Cider, just arrived, 60c. gal. At James R. Bell, grocer, 197 Hunter street 'Phone 455.

### PLAYGROUND ASSOCIATION WILL MEET MONDAY

The adjourned annual meeting of the Playground Association will be held in the Council Chamber on Monday evening at eight o'clock. All who have contributed towards the playgrounds and everyone interested in child welfare should come and hear the reports of last year's work and help in planning the work for the coming season. 2d-70

### OXY-ACETYLENE WELDING.

Repairs cast iron, steel or aluminum. We are successfully welding engine cylinders, manifolds, transmission covers, broken stove parts, and agricultural machinery by this process. We have installed a special machine for sharpening hand and power horse clipper blades. Millard's Bicycle Shop, Hunter St., near Aylmer. 'Phone 1256. 4-w-tf.—11

# Notice!

Everybody who wants a Bargain Order at the advertised cut prices should get it before April 1st, as the prices advance on that day. Ask for one of our bargain bills. 'Phone 348. Everybody who owes me an account, please pay before April 1st. I need the money now. Please dont' fail.

**R. C. BRAUND**
4d-70.

**Easter Jewelry**
A touch of caste is shown when Jewelry is judiciously worn.
FOR Easter Presents, or your own personal use, we suggest, at prices invitingly low, Bracelets, Brooches, Lavalieres, Rings, Wrist Watches, Pearl and Diamond Tie Pins.
New designs for the season just in.
**WARNE BROS.**
"Diamond Hall"
349 GEORGE STREET

### BROTHERHOOD PRACTICE.

The Brotherhood of St. James' Church will meet to-morrow night for practice.

### CARS FOR SALE.

One Chevrolet, one Maxwell and one Overland, all in first-class condition; for sale at the McLaughlin Garage, 383 Water street. 'Phone 126. 3d

### WANTED

A BAILIFF FOR EACH WARD, TO COLLECT BALANCE OF 1917 TAXES. DUTIES TO START ON 1ST APRIL. W. J. GREEN, TAX COLLECTOR. 3d-70.

### SPECIAL SERVICES AT BROWNTON.

Special services will be held in Brownton over the week. Adjutant Trickey gave a number of inspiring addresses yesterday. The Temple Band and the Songsters contributed to the musical programme. The final meeting will be held to-night.

### HOLY WEEK AT ST. LUKE'S.

From Monday to Thursday services are being held at St. Luke's each morning at 10.30, and each evening at 8 o'clock. The general subject of the lantern addresses at the evening service is "The Travail of His Soul."

### WORTH SEEING.

The exhibit of Photographs at the new Haynes Studio, is proving very successful. Everyone of the many visitors have expressed delight with the varied but wholly beautiful display of artistic photography, and in many cases appointments have been made for sittings. The exhibit will be open until ten o'clock on Saturday, and should be visited by everyone who loves the artistic. dwtf

### MOTOR BOAT FOR SALE.

28 FOOT MOTOR BOAT "GREYHOUND," in as good as new condition. MUST BE SOLD TO MAKE ROOM IN LAUNCH HOUSE FOR LARGER BOAT. Price less than what hull would cost to build. All cedar oak deck. 24 hr. engine; auto top; rear starter. Easy to start, easy to run. Burns little gasoline and oil. For price and particulars apply Gordon K. Fraser, Lakefield, Ont. 3c

### FIRE PREVENTION.

The absolute fire protection afforded by slate roofs is recognized by all Insurance Companies who make a lower rate on slate-covered buildings. The majority of buildings in Montreal and Toronto are covered with slate. Most cities now place slate roofs foremost from every standpoint. They last over a hundred years. Prices given on request, by Alex. McLeod, General Roofing Contractor. 'Phone 775. w.f.m.-55

### NOTICE TO RED CROSS WORKERS.

The Red Gross workrooms in the Public Library will be open this week on Wednesday afternoon, instead of Friday. It is hoped that a large number of workers will be present to make the supplies, which, in view of present conditions on the battle front, will be most urgently needed. The members of the Wool Committee will also be at the Library on Wednesday to give out wool to all those desiring it. 2d

### ST. JOHN'S NOTICES.

Monday, 5 p.m. (daily). Service of intercession for the allied forces.
7.30, Girls' Auxiliary.
Wednesday, 2, Ladies Sewing Meeting at Public Library, Red Cross.
7.30, Girls' Association, Red Cross.
Thursday, 8, Easter Choir practice—boys at 7.30.
Good Friday, morning prayer, 11; children's service, with lantern slides 3 p.m. "Olivet to Calvary," at 8 p. m.
Saturday, 9, Boys' choir practice; 10.30, Mission band.
Easter Sunday, Holy Communion, at 7, 8 and at noon.

### ST. ANDREW'S NOTES.

Monday, 8 p.m.—Choral Class.
Tuesday, afternoon and evening — A Red Cross Tea at the home of Mrs. A. McNab, 528 Gilmour Street.
Wednesday, 8 p.m.—Prayer Meeting. In this time of terrible battle a special call is issued to meet in the place of prayer.
Thursday—Red Cross Society meets for sewing.
Easter Sunday — An offering will be taken for the sufferers from Honan flood.
Pastoral visitation this week:
Wednesday—Pearl, Maitland and Boswell Avenues.
Thursday—Water Street.
The balloting for new elders will be completed next Sunday.
The every person canvass will be extended to the country districts as soon as the roads are passable.

# Berlin War Office Announces The Capture Of Bapaume

## German Official Report Claims the Capture of Forty-five Thousand Allied Prisoners and Six Hundred Guns—Somme River Forced

BERLIN, Via London, March 25.—The passage of the Somme River was forced below Ham, the Berlin War Office announced to-day.

"We mounted the heights west of the Somme," the statement continued.

### STATEMENT NOT CLEAR.

Field Marshal Haig, in his official statement, admitted the Germans crossed the Somme south of Peronne, near Licourt, but declared they were driven back. It is not plain whether the Berlin War Office and Haig referred to the same action.

### BAPAUME CAPTURED.

BERLIN, Via London, March 25. — The German War Office to-day announced the capture of Bapaume. Forty-five thousand Allied prisoners have been taken, together with more than six hundred guns and quantities of other war material, the German official statement says to-day.

### ALLIES THROWN BACK.

BERLIN, March 25.—Germans are now standing to the north of the Somme in the middle of the former Somme battlefield. Bapaume was captured in the night fighting. More than 45,000 prisoners and more than 600 guns have now been captured, the statement says. British, American and French were thrown back through the pathless wooded country, said the statement.

### BUSINESS GIRLS' CLUB.

The Business Girls' Club will meet for work in the Red Cross room at the Public Library to-night instead of Thursday night.

### CONSERVATORY ORCHESTRA.

The Conservatory orchestra will meet on Wednesday evening for practice.

### BAND PRACTICE.

The 57th Regiment band will meet to-night for practice instead of to-morrow night.

### DENTAL PARLOUR.

Dr. Preston, Dentist, Royal Bank Chambers. Entrance Hunter St. 'Phone 909. 28d-46

### BICYCLES.

See our new stock of Ivanhoe Bicycles, Bicycle Tires, Brakes, Saddles, etc. Bicycles repaired. Millard's Bicycle Shop, Hunter St., near Aylmer. 'Phone 1256.

### SALVATION ARMY.

To-night at the Temple the Boys Scouts, the Bugle Band, and the Young Peoples Band will rehearse at the temple for the monster march on Wednesday evening to welcome the eleven missionaries on their way to India. The Guards will rehearse to-morrow night. All the senior side of the corps will unite with Byersville to-night.

### AUCTION SALE

Of Household Furniture and Effects at the home of Mrs. Neil, 295 Bethune Street, on Wednesday, March 27th. Everything will be sold without reserve. Sale at 1.30 p.m. 'Phone 956. J. F. Thornton, Auctioneer. 2d-71

### SPEEDING UP BUSINESS.

will help win the war Stimulation of BUSINESS is essential. As the typewriter is at the very heart of industry, why not make it the very heart of your home as an added study? Your children will thank you in the future for your forethought. YOUR CHILDREN NEED the TYPEWRITER. BUY NOW. See Nelson at ONCE and SAVE MONEY. Delay is costly. Nelson's Typewriter Co. 'Phone 229.

# Social and Personal

Mrs W. W. Gray, wife of Sgt. Gray, 121 Brock street, received word that her son, Signaller Percy Gray, who left here with the 21st Battalion, has arrived at Quebec and is expected in the city to-morrow.

Mrs. Chas. Davidson has returned home after a short visit with Mrs. McIntosh, Melbourne street, Lindsay.

Mr. E. W. Walton and Mr. A. B. Cheney spent Saturday in Lindsay.

Lieut. Byron Green, formerly of the local branch of the Bank of Montreal, is at Witley Camp, England.

Mrs. R. F. McWilliams of Winnipeg, was among those at the Chateau Laurier for the meeting of the Council of Women.

Mrs. Marling and Mrs. Morrison, Lakefield, are in the city to-day.

Mr. Thompson Braden, Lakefield, is in the city on business.

Miss Mary Elmhirst of Indian River is the guest of her friend, Miss Myrtle Andress, Lock street.

Miss Gladys Boyd left on Saturday to visit friends in Picton.

Miss Celia Dunsford has returned from a week's visit with friends in Toronto.

Mr. Charles Pattrick, who was expected to return to Lakefield shortly from overseas, will not return for some months on account of the death of his brother, Gunner Philip Pattrick, formerly of this city, who was killed in France some weeks ago.

Miss Helen Dennison, who has been ill for several weeks, resumed her position at the Union Bank this morning.

Miss May Denne has returned from several weeks' visit in Toronto.

Miss Mary Elmhirst, Indian River, spent the past week with Miss Myrtle Andress, Lock Street.

# Board of Trade Meets To-morrow

The annual meeting of the Peterboro Board of Trade will be held to-morrow night at eight o'clock, in the City Council Chamber. Officers will be elected for the year and other important business transacted. A full attendance is requested.

### PALM SUNDAY.

**Time of Extreme Gravity Opened Week of the Passion.**

The churches of the city yesterday celebrated Palm Sunday and the climactic hours of the war evoked the fervent prayers of all the congregations in Peterborough for the Allies' success in the present phase of the struggle.

# PRISONERS DECLARE THE HEAVIEST BLOWS ARE YET TO COME

## Germans Were Hurled Forward in Dense Masses in Spite of Heavy British Machine Gun Fire

(Special to The Toronto Star and The Peterborough Examiner.)

(United Press Service.)

WITH THE BRITISH ARMIES IN THE FIELD, March 25. —With increasing intensity, the fighting thunders on from the Scarpe to the Oise.

Both the British and Teutonic troops are fagged, but continue battling.

Captured prisoners declare that the heaviest blows are yet to come.

### LINE IS INTACT.

The Germans at heavy cost have progressed across the old battle field of the Somme, but the British line everywhere is intact.

Haig's troops have withdrawn in the most perfect order.

### SEVERE FIGHTING.

All night long the fighting has been most severe, especially along the Sapignies-Bapaume road. The Germans in dense masses were hurled forward in the moonlight, while the British machine guns raked them in an unending rattle.

Observers close up at the front signalled back to the artillery and the half-stripped gunners fired until their pieces were almost red hot.

# The Death Of Gladys Seward

## Was a Talented Young Musician--A Loss to the Musical World

The citizens of Peterborough, particularly those interested in musical circles, will learn with the keenest regret of the death of Gladys Seward, at the Weston Hospital, Toronto.

Miss Seward was born in the city, and was the daughter of the late Mr. Seward, formerly an organist of St. John's Church, and Mrs. Seward, who, up to a few weeks ago, has been residing with Mrs. E. A. Peck. From her earliest childhood, she showed signs of an unusual musical talent. This was developed under the direction of Mrs. Alice Roger Collins, who took a great interest in the career of a girl whom she felt sure bore promise of a brilliant future, and was later instrumental in raising the fund by which Miss Seward was sent some six years ago to Germany to study with Harry Field, the renowned pianist.

In Germany she became an acknowledged figure in musical circles. Her recitals before noted people received great attention, and she was rapidly gaining world renown. Just previous to the outbreak of the war Mr. Field was completing arrangements for a tour of the States with his gifted pupil. However, such a course became impracticable. After a year of great effort Miss Seward and her mother, who was with her in Germany, were at last able to return to America. Two years ago, on their return, Miss Seward gave a recital in the Conservatory, which created great interest, and only two weeks later her many friends and admirers were shocked to learn that she had developed an illness, undoubtedly contracted in Germany. She was removed to Gravenhurst, thence to Weston Sanitarium, but medical effort could do nothing to save the promising young musician. She was a pupil in the city of the Central School.

There are left of her immediate family her mother and two sisters and one brother.

# New York Stock Market

NEW YORK, March 255.—Atchison 81 1-8, 82 3-4; B. and O, 51, 51 3-4; C.P.R. 135 137 1-4; N. Y. C., 68 1-8, 69; Penna. 44, 44 1-4; Re ding 77 1-2, 79 3-8; St. Paul 38 3-4, 41; Marine 23, 23 1-8; Marine Pfd. 90, 90 7-8; Rep. Steel, 76 5-8, 77 7-8; U. S. Steel 86 1-2, 88 1-2.

CHICAGO, March 25. — Corn, March 127 3-4; May, 125 5-8, 125 3-4; oats, March, 89 3-8, 90; May, 84 3-4, 85 3-8.

Toronto, March 25.—Steel of Canada, 56B; Maple Leaf, 90B; Steamships, prfd, 75 3-4, xxx; war loan, (1937), 91 3-4, xxx; Dominion Steel, 58 1-4, 59; N. S. Steel, 62 1-2A; Can. General Electric, 101 1-2B; Canadian

**FOWLER'S PEBLO GLASSES**
GENUINE GREATNESS
Genuine greatness is marked by simplicity. Glasses fitted and made by Dr. Fowler, on his own grinding plant, are simply genuinely great. The luxury of seeing perfectly, and having complete use of the eyes after perhaps months of short sightedness and other eye-troubles is great also. You will think so when Dr. Fowler has looked after your eyes.
CONSULTATION FREE
**A. A. FOWLER** DOCTOR OF OPTICS Pharm. B. Toronto University
EYESIGHT SPECIALIST with NUGENT DRUG COMPANY
**RESTORE THE NATURAL SIGHT**

## OBITUARY

### MRS. MARGARET KENNEY.

After an illness of about a year, Mrs. Margaret Kenney, a respected resident of Peterboro for the past ten years, passed away yesterday afternoon at her late residence, 285 Reid Street. Mrs. Kenney, who was born in Ireland, 70 years ago, came to this city from Belleville, ten years ago. She enjoyed the respect and liking of a large circle of friends.

The deceased is survived by one son, Mr. P. J. Kenney, of this city, and by four daughters, Miss Margt., at home, Mrs. James Lawless, Kingston, Mrs. M. Lawless, Kingston, and Mrs. M. Clawson, Vancouver, B.C.

The remains will be taken to Kingston on the 8.25 G.T.R. train to-morrow (Tuesday) morning, leaving the family residence at 7.30 o'clock. Interment will take place at Kingston, on Wednesday morning.

### MRS. LORNE MORROW.

Very sad circumstances attended the death of Mildred Maud Maria Reynolds, beloved wife of Lorne Morrow, 267 Reid street, and daughter of Archibald Reynolds, formerly a prominent resident of Fraserville, who passed away yesterday evening in Nicholls Hospital after an illness of a few weeks' duration.

Mrs. Morrow was born in South Monaghan twenty-eight years ago. During her residence in Bailieboro she was a much valued church worker and member of the English Church choir. Since coming to the city she has attended the Presbyterian church.

There are left of the immediate family besides her husband and father two children, Margaret and Grace, two sisters, Mrs. Brown, North Monaghan, Miss T. Reynolds, at home; four brothers, Albert of South Monaghan, Joseph of Peterborough, Roland of Delisle, Sask., George of Springville.

Interment will take place in Fraserville. The time will be announced later.

### BIRTH.

ARMSTRONG.—At Nicholls Hospital, Monday, March 25th, 1918, to Mr. and Mrs. Ellis Armstrong, nee Leola McWilliams, a daughter.

### LOST

LOST — TWO WHITE RABBITS. Any one finding same return to Denis Whitaker, 310 London St. Reward. 1d-71-533

**Sold in Peterboro**
Peterborough Ladies will be delighted to learn that the famous JONTEEL line of Toilet Preparations can now be purchased at our Store.
JONTEEL Talcum ..... 35c.
JONTEEL Cold Cream ..... 75c.
JONTEEL Comb'tion Cream 75c.
JONTEEL Face Powder ..... 75c.
This new line is causing a sensation in all the large cities of both United States and Canada.
SOLD BY
**E. L. PAYNE**
The Rexall Store
Cor. George & Simcoe St.
(Opp. Turnbull's.)

# MANY VETERANS WILL BE HOME

In a letter received this week from Nursing Sister Douglas, 16th Canadian General Hospital, Orphington, she says: "How are you getting on with the War Veterans' Club? You'll find that there will be an awful lot of them home this summer."

### GIRL MISSING.

**Ward of Children's Aid Society Away From Home Since Monday.**

Lillian Martin, aged 16, a ward of the Children's Aid Society, Peterborough, has been missing since Monday from her foster home at 43 Tyndall avenue, Toronto. She went down town to visit friends, but has not yet returned. The detectives are investigating. This girl was made a ward of the Society about a year ago, and was placed in a splendid home in Toronto.

**BOB LONG**
Union-Made
**Overalls Shirts & Gloves**

*Bob Long says:*
"My overalls and shirts are the best made, because—they are roomy and comfortable. I designed them with the idea that you might want to stretch your arms and legs occasionally."
Insist on "Bob Long" brand. Ask your dealer for Big 11—the big grey overalls—the cloth with the test.
R. G. LONG & CO., LIMITED
TORONTO • CANADA 97

12 PAGES
PAGES 1-4

# The Evening Examiner

Copies Printed during Feb'y 136,845
A Daily Average 5,701

VOL. LX. No. 72 PETERBOROUGH, TUESDAY, MARCH 26, 1918 PRICE TWO CENTS

**Attractive!**

*Our New Original Spring styles, tones and finishes are the most attractive we have ever shown.*

*We will be glad of the opportunity to show them to you.*

Troy
STUDIO
*140½ Hunter Street*

RUSHING IN AUTOMOBILES.

Importations at Windsor in Two Days Pay Nearly $100,000 Duty.

WINDSOR, March 25. — Hints from Ottawa that the Government might prohibit the importation of automobiles have caused United States manufacturers to rush hundreds of cars into the Dominion.

In the past two days more than 400 machines of various makes were carried across the Detroit River by the Ferry Company, an extra boat being used to meet the demands of the Detroit automobile companies. The shipments included cars of several makes. The amount of duty paid in amounted to approximately $100,000, a record for two days for the port of Windsor since the war began.

New ARROW COLLARS FOR SPRING
CASCO-2⅛ in. CLYDE-2⅛ in

# BRITISH ARE STILL RETIRING IN GOOD ORDER

## Reinforcements Are Being Rushed To France

### The British Are Still Retiring In Good Order And Contesting Every Point Of Vantage

**British Reinforcements Are Being Rushed to France Together With Guns and Supplies—German Losses Are Estimated at Two Hundred Thousand Men**

### TWO MORE TOWNS CAPTURED

Canadian Press Despatch:

LONDON, March 26.— The British are still retiring, but all in good order, and battling for every point of vantage. There are no signs of disintegration. Premier Lloyd George wires Field Marshal Haig to say that when necessary to replace those lost are on the way or in France and all guns and more supplies will be rushed.

THE GERMAN LOSSES.

It is estimated that the Germans have lost two hundred thousand men. A British official report say the towns of Nesle and Guiscard have been captured by the Germans.

### CANADIANS NOT ACTIVELY ENGAGED IN PRESENT OFFENSIVE

Canadian Press Despatch.

OTTAWA, March 26.—Sir Robert Borden announced in the House of Commons that he had official word that the Canadians were not actively engaged in the present battle on the Western front.

Straight one-piece dresses are made of linen.

TEUTONS TO DEVELOP AERIAL SERVICES.

AMSTERDAM, March 25.—The Cologne Gazette says that an aerial mail service is being established between Vienna and Kiev and also between Odessa and Constantinople.

The Vienna Neu Friepresse says that water transportation to the Ukraine has been established, the lower Danube as far as Sulina being free of mines.

NOTHING CAN COMPARE WITH IT

Mr. Fred Adams, New Rose N.S., writes—"I have tried many medicines for coughs and colds but never found anything to compare to Dr. Chase's Syrup of Linseed and Turpentine. We have had the greatest never fails to relieve a cough and loosen satisfaction with this medicine for it is up."

### "A Bit Of Blarney" By The Dramatic Club Of Ennismore

**Wednesday Evening Was a Big Night in Ennismore—Peformance Was Largely Attended**

On Wednesday, March 20th, St. Patrick's Day was fittingly celebrated at St. Martin's parish hall, when the young people of Ennismore presented "A Bit of Blarney" to a highly delighted audience. A goodly number attended the matinee, while at the evening performance the hall was filled to overflowing. In spite of the unfavourable condition of the roads not only Ennismore but Peterborough, Bridgenorth, Young's Point and Downeyville were well represented.

SACRIFICE OF TIME.

Too much credit cannot be attributed to Rev. Father McAuley for the untiring zeal with which night after night he sacrificed time and energy to make the play a success. That he was amply repaid, however, for his efforts, was shown by the excellent manner in which all those taking part acquitted themselves.

THE CAST.

The cast was as follows:

Rody, the Rover—Simon A. Perdue.
Cuddeen Casidy—Victor Sullivan.
Squire Rossmore—P. J. Scollard.
Edward Lawton—James McGuire.
Teddy Burke—Ronald Galvin.
Captain Castleton—Jas. Harrington.
Sergeant Corkery—Eugene Maloney.
Darbey Darney—Harold Flood.
Rosaleen O'Connor—Miss A. Scollard.
Lady Patrice—Miss B. McNamara.
Shevan Jack—Miss Mary Maloney.
Peasants—Misses Julia and Nellie Killen.
Police—Johnny Scollard and Herb. Maloney.

MUCH APPLAUDED.

Though every one of the characters was admirably suited to his part special mention must be made of Miss Scollard, who as a "Sweet Flower from an Irish Hillside" could not be surpassed. Her sweetheart, Rody the Rover, won the hearts of more than Rosaleen, by his lively repartee, and merry song. His rendering of "My Own Irish Girl" and "Sweet Rosaleen" were much applauded. However, Mr. Victor Sullivan, as Cuddeen Cassidy, the villain, though he did not play the role to win his audience, yet he is most deserving of comment. His tone, his gesture, his every move, whether during the murder of Teddy Burke or in lighter parts of the play, proved him a worthy successor to Henry Irving, himself.

BETWEEN ACTS.

Between the acts St. Martin's Orchestra ably asisted by Miss Florence Leahy and Mr. "Mac" Murty of Peterborough, and by Mr. and Mrs. C. Telford and Mr. J. K. Galvin of Ennismore gave an appropriate musical programme. The many encores was proof positive of their ability.

Nor must we forget to mention the presence of Rev. P. J. McGuire of Peterborough, whose Irish smile and ready wit are alwa-s enthusiastically welcomed by his old parishioners.

The singing of the National Anthem closed a thoroughly delightful evening.—Com.

### NUMEROUS BATTERIES ARE BEING TRANSFERRED

Canadian Press Despatch.

WASHINGTON, March 26.—Numerous batteries of artillery of large calibre are being transferred from the Russian to the Belgian front.

### Says Enemy Has Many More Surprises in Stock

Canadian Press Despatch.

ROTTERDAM, March 26.—Gen. Ardenne says although further measures of our leaders may not be discussed it is certain they have many more surprises in store for the Allies.

### OFFENSIVE ON ITALIAN FRONT

Canadian Press Despatch.

ROME, March 26.—There is reason to believe that an Austro-German offensive will break on the Italian front as soon as weather conditions permit. Aviators report the massing of large numbers of fresh troops behind the enemy lines.

NOTHING IN IT YET.

**Persistent Rumours Attributed to a Broker's Office Are Lacking of Confirmation.**

Rumours, attributed to a broker's wire, which were current in the city to-day, to the effect that the British had captured 300,000 Germans and again that the Crown Prince had been taken, were not confirmed by press despatches. Although the rumours persisted throughout the day, there was no verification forthcoming.

### A Separation Granted.

Not by process of law but by the silent working of "Putnam's" are corns separated from aching toes. Any corn or wart that "Putnam's" won't cure hasn't been discovered yet. Insist on Putnam's Corn Extractor only. 25c at all dealers.

### BRITISH ADVANCE IN PALESTINE

Canadian Press Despatch.

LONDON, March 26.—We extended our lines on the River Jordan, in Palestine, took some prisoners and machine guns and brought down three aeroplanes, the War Office announces.

The Quinine That Does Not Affect Head

Because of its tonic and laxative effect, Laxative Bromo Quinine can be taken by anyone without causing nervousness or ringing in the head. There is only one "Bromo Quinine." E. W. GROVE'S signature is on box. 30c.

### UNEARTHLY WAS THIS MUSIC

**German Publication Reprimanded by Press Agent for Mistranslation of Adjective "Heavenly."**

The censorship of foreign language publications by the post office department won't be at all offensive to one of the musical comedies which recently opened in New York. And if the censorship can extend to the point of gathering altogether a certain German periodical, then the press agent will be even stronger for the government.

His animosity dates back to the hand-painted account of the opening of his play, which he wrote and sent out some twelve hours before the curtain was raised on the premiere. However, his description of the charms of the chorus, the plot, the scenery and the personnel of the audience didn't suffer on account of anything like that.

On the question of the beauty of the music he was especially grandiloquent and when he called up the German editorial offices the next morning he felt that his grievance was just. For here they told him he had used a part of his own copy, without changing a single word, merely translating it into German.

"Oh, you did," raved the young press agent, and his voice audibly told that he was tearing his hair. "I wrote that the music was celestial, and your blamed translation made it say that the music was unearthly."

*Remember the Advance in Prices of the*

# Nordheimer

*Pianos*

*Takes Effect April 1st*

**Secure Your Nordheimer Now**

To secure a Nordheimer at present prices orders must be received prior to April 1st. Deposits will be accepted this month with orders at prevailing prices for delivery not later than June 1st. Ask for particulars of our Deferred Payment Plan.

**Nordheimer Prices Until March 1st**

| | |
|---|---|
| Style, Lansdowne | $375.00 |
| Apartment Player, | $400.00 |
| Other Styles in Uprights and Upward. | $450.00 |
| Apartment Player, Oak | $700.00 |
| Apartment Player, Mahogany | $750.00 |
| Other Styles | $850.00 and $900.00 |
| Nordheimer Grand | $850.00 |

*Further Information may be obtained from*

**Frank Whitehouse**
*Sole Representative for Peterboro District*
*118 Hunter Street*
*Phones: Office and Warerooms 981. Residence 984*

### Important Information For The Farmer

**Where Spring Wheat Seed May Be Obtained**

The world demand for wheat in 1918 justifies the greatest possible effort towards increased production. The small acreages of fall wheat put in last fall will mean increased acreage in Ontario available for spring wheat. The Ontario government is co-operating with the farmers in order to provide seed. It has purchased 50,000 bushels of No. 1 Marquis Spring Wheat through the Seed Branch of the Federal Department of Agriculture. More will be purchased if necessary to fill needs.

Distribution.—Seed is sold only in 2 bu. bags. Carloads will be placed at certain points in the Province where less than carload orders can be filled. Where Farmers' Clubs or other organizations bring in carload loads, the price at their local stations will be the same as at the distributing points.

Where to Buy.—Purchases may be made either in the warehouse, at the distributing points, or orders may be placed with the nearest District Representative of the Provincial Department of Agriculture, or they may be sent direct by mail to the Markets Branch, Department of Agriculture, Parliament Buildings, Toronto.

Payment in Cash.—Price is $2.74 per bu.

In all Cases, Without Exception, Cash Must Accompany Order.—Send remittance by marked check, postal note, post office or express money order made payable to Ontario Department of Agriculture, Markets Branch.

Order Early.—In the event of the requirements of the Province being underestimated, there may not be enough seed to go around. It is advisable in order to insure having their orders filled that purchasers should place their orders as soon as possible. All orders are subject to confirmation and will be filled in order received. As seed is delivered in 2 bu. bags, order should be for an even number of bu., and no order for less than 2 bushels can be accepted.

Names of Distributors—

Chatham—The Canada Flour Mills, Ltd.
London—Hunt Bros., Ltd.
Woodstock—James Cullen.
Hamilton—Wood Milling Co.
Toronto West — Campbell Flour Mills.
Oshawa—Hogg & Lytle.
Port Perry—Hogg & Lytle.
Port Hope—H. Sculthorpe.
Peterborough—The Campbell Flour Mills.
Lindsay—Spratt & Killen.
Barrie—Brown & Company.
Orillia—D. C. Thompson.
Newmarket—W. H. Eves.
Listowel—Hay Bros.
Orangeville—E. C. Clarke.
Durham—Rob Roy Cereal Mills Co.
Simcoe—Norfolk Co-operative Association.
Welland—Maple Leaf Milling Co.
Kemptville—Kemptville Milling Co.
St. Mary's—St. Mary's Milling Co.
Brantford—Dominion Flour Mills.
Alliston—L. Coffee & Co.
Stouffville—Stiver Bros.
Woodbridge—W. D. Mathews & Co.
Bolton—A. A. McFall.
Guelph—Jas. Goldie & Co., Ltd.
St. Catharines—Maple Leaf Milling Co., Ltd. 1d-1w.

### GRAIN MARKET

The trend of prices yesterday indicated a general weakening in the tone of the market, which could not altogether be attributed to the war news, though the latter reason was put forward as accounting for the declines in the speculative market. Cash prices reflected rather the improvement in receipts, and the fact that buying for export is not so active. Manitoba oats at Fort William are quoted 1 3-8c lower than Saturday. Ontario cash oats 1c lower. Barley, rye and buckwheat stll hold firm and unchanged. There is a slight increase in mill feeds.

Manitoba wheat—No. 1 Northern, $2.23 1-2; No. 2, $2.20 1-2; No. 3, $2.17 1-2; No. 4, $2.10 1-4, including 2 1-2 cent tax, in store Fort William.

Manitoba oats, No. 2, C. W., 91 1-2c; No. 3, 90 1-2c; extra No. 1 feed, 89 1-2c, store, Fort William; No. 1 feed, 88c.

American corn—No. 3 kiln dried, U. S. A. War Board prohibits importation.

Ontario oats, No. 2 white, 93c to 94c, nominal; No. 3 white, 92c to 93c.

Barley—Malting, $1.78 to $1.80.

Ontario wheat—No. 2 winter, $2.22, basis in store, Montreal.

Peas—No. 2, $3.60 to $3.70, according to freights outside.

Buckwheat—$1.88 to $1.85.

Rye—No. 2, $2.50.

Manitoba flour, war quality, $11.10, Toronto, new bags.

Ontario flour—War quality, $10.70, Toronto-Montreal, $10.70, new bags.

Millfeed—Car lots, delivered, Montreal; shorts, $40.40; bran, $35.40; feed flour, not quoted; middlings, not quoted.

Hay—Baled track Toronto, car lots, No. 1, $17 to $18; No. 2, $14 to $16; mixed $13 to 16; straw, car lots, $8.50 to $9.

Mothers find Grape-Nuts
A Splendid Food for Growing Children
A FOOD THAT BUILDS STRONG AND SURE

The Rexall Store
CANADA'S FAVORITE DRUG STORE

It's a Breath from a Flower Garden

Talcum
Face Powder
Combinat'n Cream
Cold Cream
JONTEEL

JONTEEL is the name given the costly new odour of twenty-six flowers.

The most wonderful part of the Jonteel Story is, that this distinctive new odour can be bought in toilet requisites at the popular prices given below:

Jonteel Talc .. .. .. .. .. .35c
Jonteel Cold Cream .. .. .. .75c
Jonteel Combination Cream 75c
Jonteel Face Powder .....75c

AT

McDERMID & JURY'S
The Safe, Satisfactory Druggists
The Rexall Store
COR. GEORGE & CHARLOTTE
WE ARE HERE TO SERVE YOU

### CATTLE MARKET

Union Stock Yards—Receipts, 186 cars, with 3,446 cattle, 448 calves, 1,779 hogs and 135 sheep and lambs.

The market was slow and 25 cents lower than last week. There was a big run of cattle in, the quality of which averaged poor as compared with a week ago. A load or two of choice heavy steers comprised all there was in that class. A lot of medium butcher were held over.

Lambs were strong, one deck of extra choice making a new high record at $20.85.

Hogs were steady with last week's close, at $20.75 fed and watered.

Latest quotations:

| | | |
|---|---|---|
| Heavy steers | $11.50 to | $12.50 |
| Choice butcher | 11.25 | 11.65 |
| do medium | 10.755 | 11.25 |
| do common | 9.25 | 9.550 |
| Heifers, good to choice | 10.50 | 11.25 |
| Butcher cows, choice | 9.25 | 10.550 |
| do medium | 7.00 | 7.50 |
| Bulls, choice heavy | 10.00 | 11.00 |
| do good | 9.25 | 9.75 |
| do light | 7.00 | 8.00 |
| Canners and cutters | 5.50 | 6.50 |
| Feeders, 900 to 1,000 lbs. | 9.50 | 10.00 |
| Stockers 900 to 1,000 lbs. | 9.00 | 9.50 |
| do med. 600 to 700 lbs | 8.00 | 8.50 |
| do light, 600 to 650 lbs. | 7.00 | 7.25 |
| Milch cows | 355.00 | 110.00 |
| Calves | 6.50 | 17.00 |
| Lambs | 18.50 | 20.75 |
| Sheep, light | 10.00 | 14.00 |
| Hogs, fed and watered | 20.75 | |
| do off cars | 12.00 | |
| do f. o. b. | 19.755 | |

E. L. PAYNE
McDERMID & JURY

ANTHONY'S
EAST CITY GROCERY
FRUIT AND FISH STORE

For Wednesday and Thursday of this week we will offer the following Special Prices:—

| | |
|---|---|
| Fresh Sea Herring, lb. | 7c. |
| British Columbia Salmon, lb. | 15c. |
| Onions, per peck | 40c. |
| Canned Corn | 20c. |

Extra supply of Choice Fruit and Family Groceries and Prunes for the Easter season.

THOS. ANTHONY
91 Hunter St. East 'Phone 895

**Railroad Men**

These men know from experience that Sloan's Liniment will take the stiffness out of joints and the soreness out of muscles—And it's so convenient! No rubbing required. It quickly penetrates and brings relief. Easy to apply and cleaner than mussy plasters or ointments.

Always have a bottle in the house for rheumatic aches, lame back, sprains and strains.

Generous sized bottles at all druggists.

**Sloan's Liniment**
KILLS PAIN


**Dogs Saved Boy From Bear.**

Two small pet dogs saved the life of their thirteen-year-old master, Bruno Westerman of St. Paul, when Teddy, a pet black bear, attacked the boy.

As the bear seized the boy the dogs gave battle and Teddy dropped the child and sought refuge in a near-by tree.

Carl, the sixteen-year-old brother, finally killed the bear with ten shots from a shotgun and a fusillade from a .22-caliber revolver. The brother retreated to the house to protect the mother, and from an upper window opened fire on Teddy, who had taken to a tree after he wounded Bruno and the dogs gave him battle.


SANTAL CAPSULES MIDY — These tiny CAPSULES are superior to Balsam of Copaiba, Cubebs or Injections, and RELIEVES in 24 HOURS the same diseases without inconvenience. Sold by all druggists.

**Egg-Producing Hen Feed!**

*Feed your Fowl Ground Green Bone. We sell it.*
*Save your Wood Ashes, Bones, Iron, Copper and Brass for*

**Geo. Stevens**
Phone 1389
P.O. Address: 364 Mark St
Peterborough, Ont.


## Railway Time Tables

GRAND TRUNK RAILWAY.

7.00—For Lakefield.
9.25 a.m.—For Hastings, Campbellford, Stirling, Madoc, Belleville, Deseronto, Napanee, Kingston, Brockville, Montreal.
9.20 a.m.—For Lindsay, Orillia, Collingwood, Midland, Penetanguishine, North Bay, Toronto, Hamilton, Niagara.
12.02 p.m.—For Millbrook, Lindsay, and Port Hope, making direct connections at Port Hope for Toronto arriving Toronto 3.35 p.m.
12.05 p.m.—For Lakefield.
12.02 p.m.—For Millbrook, Lindsay, Port Hope, and all points on the main line, east and west. Direct connections at Port Hope with International Limited for Toronto, Detroit, and Chicago.
6.00 p.m.—For Hastings, Campbellford, Stirling, Madoc, Belleville, Deseronto, Napanee, Kingston and Brockville.
6.40 p.m.—For Lindsay, Orillia, Midland, North Bay, Toronto.
9.19 p.m.—For Millbrook, Port Hope, Belleville, Kingston, Brockville, Montreal and Boston.

CANADIAN PACIFIC RAILWAY.

GOING EAST—
**8.50 p.m.—Indian River, Norwood, Havelock.
11.53 p.m.—Kingston, Smith's Falls, Montreal, Quebec, St. John, N.B., Boston and New York.
1.15 a.m.—Norwood, Havelock, Tweed Perth, Smith's Falls, and Ottawa.
**10.22 p.m.—Norwood, Havelock, Tweed, Perth, Smith's Falls, Ottawa, and Intermediate points.
GOING WEST—
5.12 a.m.—Toronto, Owen Sound, Guelph, Goderich, Hamilton, Buffalo, New York, Galt, Woodstock, St. Thomas, London, Chatham, Detroit and Chicago.
6.21 a.m.—Myrtle and North Toronto.
7.35 a.m.—Toronto and intermediate points
**3.25 p.m.—Toronto, Hamilton, Brantford, Buffalo, New York, Guelph, Galt, Woodstock, London, Detroit and Chicago, and intermediate points between Peterborough and Toronto.
**9.30 a.m.—Lindsay, Orillia, Port McNichol and intermediate points.
**6.45 p.m.—North Toronto and West Toronto and Intermediate points.
*Daily **Daily except Sunday.


**CANADIAN PACIFIC**
**CALIFORNIA**
Offers unsurpassed attractions for
THE WINTER TOURIST
Warm Sea Bathing—Golf—Tarpon Fishing, etc.
Homelike, Moderately-Priced Resorts as well as
The More Palatial Hotels.
Choice of Routes.
See that at least one portion of your ticket reads
"VIA CANADIAN PACIFIC ROCKIES."
Particulars from Canadian Pacific Ticket Agents, or W. B. Howard, District Passenger Agent, Toronto.


### FIGHTING AGAINST FAMINE.

**The World's Population and the Food Supply.**

Every so often in all ages food production and humanity complete a cycle. Humanity outgrows the food supply. They must break out into new fields or famine and pestilence reduce them. Even in India, organized with relief works, the heroic famine worker is bowed down with the knowledge that many lives carried over from one famine must be the victims of the next. The more virile northern people constantly burst their bonds and overflowed into lands of plenty; or oftener where genius could produce plenty and virility be maintained, apart from his environment of change and storm, the northern man deteriorates, becomes dependent on labor of low efficiency and without renewal perishes. In new fertile lands, no matter how cold and inclement, he sets himself to provide. He has the instincts of the squirrel to storage; it is part and parcel of his northern heritage. So is his faith in demand. He may overproduce, but he feeds the product of the land so that it goes to market on its own legs. Transportation will come; he has abiding faith. Meantime his stock eats of those rich stores, the golden corn, even the human staple wheat, until gradually—often so gradually that he does not realize it—the cycle revolves and again comes round where a deficiency of human food is recorded.

Meantime a cheaply-fed people has flocked to town, the soil lacks labor, agriculture has sunk to the least profitable pursuit; but the wheel he turned just the same whether man heeds its revolution or not. The townsman would hie him back to the land, but he finds the neglected acres of his youth appreciated in value while the wheel has turned and he has stood still in some employment. His chance in the country has largely gone. If he has the instinct of his forebears he may yet win back, but by fully as toilsome a road as they travelled, although the difficulties are financial and not those of the rugged wilds that appeal to young manhood. The townsman is no longer young, time is no longer on his side. He may establish his family, but that is about all without capital.

But the wheel is still turning. No one can foretell when the last cycle shall elapse that means that population must cease to increase or starve in the hard old way; but every cycle of the wheel brings the inevitable consummation nearer. It must come at last, even although science aid to the uttermost, because all the resources of the globe are finite, the increase of population with food is infinite.

The northern man will renew himself and adapt himself the longest. Even climatic cold would only carry him south whence he came. The man on the land will eat last and longest, but his stock must eat other than human food.


**DR. DeVAN'S FRENCH PILLS** A reliable Regulating Pill for Women. $5 a box or three for $10. Sold at all Drug Stores, or mailed to any address on receipt of price. THE SCOBELL DRUG CO., St. Catharines, Ontario.

**PHOSPHONOL FOR MEN.** Restores Vim and Vitality; for Nerve and Brain; increases "grey matter" in Tonic—will build you up, $3 a box, or two for $5, at drug stores, or by mail on receipt of price. THE SCOBELL DRUG CO., St. Catharines Ontario. Sold by all drug stores

**Barbeau's Cartage**

All kinds of Moving and Carting by careful and experienced men. A Lorry and a Piano Wagon has been added to our equipment which will enable us to give better service than ever to our Patrons. Satisfaction Guaranteed. We have just added a new furniture van. Largest in the city. Household effects moved with care.

A. BARBEAU,
PHONE 1017 85 GLADSTONE AVE

**LIVE POULTRY WANTED**

Highest Market Prices Paid for all good fat stock delivered here at the Storage as follows: Hens, Chickens, Turkeys Ducks, Geese.

**WM. SCOTT & CO., Ltd.**
Cold Storage - Peterborough

**GREAT BARGAINS**

IN SECOND-HAND FURNITURE. Stoves, Dishes, and other goods. Good second-hand Boots for sale. I buy and sell all kinds of second-hand goods; also entire household furnishings, large or small. We know right values.

S. H. COHEN, 189 Charlotte St.
Phone 1369

**When Women are Weak**

Women who *feel* weak, languid and depressed—who *look* pale and dull-eyed, and have lost appetite and fresh looks—need a tonic that will purify the blood, help the organs of digestion, regulate the liver and bowels, and strengthen the system. It long has been known that

**Beecham's Pills**

are a blessing to weak women, for they quickly correct womanly ailments, improve the appetite, purify the blood and re-establish healthy conditions. They are safe to take as they are purely vegetable and without any harmful drug. A few doses will bring better spirits, improved health and a feeling of fitness.

**Worth a Guinea a Box**

Prepared only by Thomas Beecham, St. Helens, Lancashire, England. Sold everywhere in Canada and U.S. America. Liberal, 25 cents.


## Children Had Whooping Cough

Whooping cough, although specially a disease of childhood, is by no means confined to that period, but may occur at any time of life. It is one of the most dangerous diseases of infancy, and yearly causes more deaths than scarlet fever, typhoid or diphtheria, and is more common in female than male children.

Whooping cough starts with sneezing, watering of the eyes, irritation of the throat, feverishness and cough. The coughing attacks occur frequently, but are generally more severe at night.

On the first sign of a "whoop" Dr. Wood's Norway Pine Syrup should be administered, as it helps to clear the bronchial tubes of the collected mucous and phlegm.

Mrs. George Cooper, Bloomfield, Ont., writes: "It is with pleasure I can write and tell you that there never was a better cough medicine made than Dr. Wood's Norway Pine Syrup. Our children had whooping cough last winter, and that is the only thing that seemed to help them. It loosens up the phlegm so that they could raise it easily. I will never be without it."

"Dr. Wood's" is 25c. and 50c. a bottle; put up in a yellow wrapper; three pine trees the trade mark; manufactured by The T. Milburn Co., Limited, Toronto, Ont.

### A STIRRING SONG.

**Music Helped to Win the Battle of the Marne.**

"Why do not our bands play 'Sambre et Meuse,' that song on which, as Joffre modestly put it, the French politus won the battle of the Marne?" queries a correspondent. It is one of the great French war songs, but, like "Petere la Victorie," it is not generally familiar to audiences this side of the Atlantic. An officer writing from Paris, may stimulate a demand for the piece.

I am very glad that you got hold of the "Sambre et Meuse." It is about the most inspiring thing in the world, and I meant to send it to you long, long ago. I must tell you about the first time I ever heard it. It was a year ago in June, when we were just beginning to find out a little about the real French spirit and what a wonderful country France was after all.

An ambulance unit had come to a temporary halt, and we were sitting around on our cars, lined up in the public square of the little town in which we were stopping. Suddenly, just around the corner, come a terrific blast of bugles, and we knew that it was a regiment of our division, passing through the town on the way up to Verdun—from which only a half of them were to come back ten days later. Another blast from about 40 bugles, and then came the strains of the "Sambre et Meuse."

I never had heard it before, but with the very first notes cold chills ran up and down my back, and I could hardly keep from crying. The streets were instantly lined with people, every one as affected as I. The music became louder and louder, and almost immediately the leaders came into sight bugles shining in the sun, and all elevated at exactly the same angle, and right behind them the endless line of blue uniforms.

You know from the music that while the tune goes steadily along, periodically the bugles come in on a new theme, not during the minor parts but when the original martial theme comes back.

Well, just before the bugles come in, all 40 of them go up in the air and perform a few flourishes, all in perfect time and then they all come horizontally to the lips just at the exact fraction of a second when it is their turn to play, everything precise and in perfect rhythm, brass drums, and the steady beat of thousands of feet; after the brass, the regimental colors, which everyone salutes as they pass, the highest officers leading on horseback, and then wave after wave of blue.

Your spirits go up and down with every variation of the music. The eyes fill up with tears during the quieter parts, and then when the original martial theme comes back and the bugles come in with a roar and the drums roll louder and louder, you instantly have a change of heart and become wildly elated.

The music itself is wonderful. But when you have three or four crack French regiments marching behind it is still more so. When in addition you have Verdun to think of, and you know what a call and rallying cry it is to every one of the French soldiers passing before you, you can well imagine that the ensemble is overwhelming and plays havoc with your nervous system.

## The Easter Lily

By T. RUSSELL SHELTON in Richmond Times-Dispatch.

EMBLEM of chastity, sweet nun of flowers,
A rosary of dewdrops thou dost wear;
And thy fair head droops gently, as in prayer,
As if thou ever dreamed of Easter hours.

Faith looks at thee, then turns and walks with one
Through the dark garden of Gethsemane,
Hears the deep groan, sees the accursed tree,
And kneels before the sepulcher alone.

Perhaps when Mary trod, at break of day,
The path that led her to the empty tomb
Lilies, all white and pure, sprang into bloom
Around the stone which had been rolled away.

Till all about the sepulcher became
A garden where celestial flowers grew,
Sweeter than all the buds that Eden knew
And fairer than the immortelles of fame.

No chimes awoke the scented eastern air,
Mankind was dumb, but nature found a voice,
And birds and brooks with angels did rejoice,
While the fair lily drooped her head in prayer.

Today the bells in sweet rejoicing ring,
They tell of him who died to set us free.
They sing: "O grave, where is thy victory?
O death, where is thy sting—where is thy sting?"

Today the lily blooms as sweet and fair,
With drooping head and rosary of dew;
Today Faith turns, her risen Lord to view
And all the glory of his love to share.

Nor sin nor pain nor death can e'er refill
The bitter cup he drank on Calvary.
The voice that groaned in anguish on the tree
Seems evermore to whisper, "Peace, be still."

And sweet it is to feel that nevermore
Shall mortals move like captives to their doom,
For when he rose he triumphed o'er the tomb
And cast aside the ceremonis he wore.

Bloom on, sweet flower, symbolic of that day
And of the resurrection yet to be.
May faith bloom in my soul as pure as thee
Till griefs shall fade and tears be wiped away.


**The Easiest Way To End Dandruff**

There is one sure way that never fails to remove dandruff completely and that is to dissolve it. This destroys it entirely. To do this, just get about four ounces of plain, ordinary liquid arvon; apply it at night when retiring; use enough to moisten the scalp, and rub it in gently with the finger tips.

By morning, most if not all, of your dandruff will be gone, and three or four more applications will completely dissolve and entirely destroy every single sign and trace of it, no matter how much dandruff you may have.

You will find, too, that all itching and digging of the scalp will stop instantly, and your hair will be fluffy, lustrous, glossy, silky and soft, and look and feel a hundred times better.

You can get liquid arvon at any drug store. It is inexpensive, and four ounces is all that you need. This simple remedy has never been known to fail.


### NO MORE LEAVES FOR HIM

**Canadian Says It Takes Heart Out of One to Get Out of the Muddy Trenches.**

"I won't go back to the trenches," said a Canadian on leave the other day, according to a Paris correspondent. "I've had enough. Seventeen months without leave. I've overstayed my leave three days now, and I won't go back until they catch me. I'd rather be in jail than at the front."

The other men at his table listened in silence.

"I won't go back, I tell you," he repeated. "This war is getting worse and worse. There never was such fighting as we've just gone through. Don't let anybody tell you the Boche is quitting. He's fighting harder than he ever did."

The others looked at each other silently. One of them nodded in affirmative.

"It's just murder, I tell you," the Canadian burst out again, hitting the table with his fist. "Murder! A man hasn't got a Chinaman's chance out there."

The next day the same man appeared.

"I'm going home," said he. These men refer to the trenches as "home." "Only, if this war lasts forty years I'll never ask for another leave. I can't stand it. It takes the heart out of you to get out of that muddy hell for a time and see decent people."

He got up to go.

"After all," he said, "I'll do it again. A man's got to do it, you know."

**Paraguay Cattle Lands.**

Paraguay contains some of the best cattle lands in the world, although these resources have not yet been adequately developed. The republic now contains about 4,000,000 head of cattle.

**Use the Soft Pedal.**

"I wonder why it is that we love the old songs best?" asked the sentimental one. "I think," said her workaday hearer, "it's because they're not sung so often."

### Prices High In Germany.

I have before me an estimate of the cost for four persons a week drawn up by the workers' representatives of the firm of Shichau, in Elbing, as given in the "Metall Arbeiter Zeitung," which calculates the expense of such a family on the most modest scale at 71 marks, or over £3 10s. a week. In this list only 3 marks 25 are allowed for bread, of an inferior quality, which would give a little over two pounds of bread to each person; and the commonest fish is over a mark a pound. There is neither tea nor coffee in the list, and only four eggs. The rent of this family is six marks a week, while taxes and insurance cost another four marks. The cost of living for this family before the war was less than half what it is now, and for that they could have bought more.—Westminster Gazette.

**Sacred to Three Religions.**

As a religious centre, Jerusalem has been in the hands of the Jews about 1,070 years of its total known existence of almost 4,000 years; in the hands of the Christians about 417 years (this is the period which has especially left its impress on the land in architectural and cultural remains); in the hands of the Romans 255 years, and of the Moslems 1,147 years; not counting the 1,000 years of its earlier history before its conquest by David. During a relatively small portion of this long period has Jerusalem been independent and always, on account of its strategic position, it has tended to be a bone of contention between the Asiatic great powers and Egypt, being, however, oftener in the possession of the former than of the latter.


**BIG EATERS GET KIDNEY TROUBLE**

**Take Salts at First Sign of Bladder Irritation or Backache**

The American men and women must guard constantly against Kidney trouble, because we eat too much and all our food is rich. Our blood is filled with uric acid which the kidneys strive to filter out, they weaken from overwork, become sluggish; the eliminative tissues clog and the result is kidney trouble, bladder weakness and a general decline in health.

When your kidneys feel like lumps of lead; your back hurts or the urine is cloudy, full of sediment, or you are obliged to seek relief two or three times during the night; if you suffer with sick headache or dizzy, nervous spells, acid stomach, or you have rheumatism when the weather is bad get from your pharmacist about four ounces of Jad Salts; take a tablespoonful in a glass of water before breakfast for a few days and your kidneys will then act fine. This famous salts is made from the acid of grapes and lemon juice, combined with lithia, and has been used for generations to flush and stimulate clogged kidneys; to neutralize the acids in the urine so it no longer is a source of irritation thus ending bladder disorders.

Jad Salts is inexpensive, cannot injure, makes a delightful effervescent lithia-water beverage, and belongs in every home, because nobody can make a mistake by having a good kidney flushing any time.

**THERE'S NOTHING**

**More Impartial than Fire!**

It comes to men in all conditions of life—it attacks every kind of building and burns all kinds of contents.

Water may stop its course at times, but only Fire Insurance will settle for the damage by both Fire and Water!

See us about your Fire Insurance without delay.

**Davis-Thompson Company LIMITED**
**Insurance and General Agency**
PETERBOROUGH, ONTARIO
433 George Street. Phone 40

**FOR SALE**

**LOTS**

**On The Late Senator Cox Homestead**

**Beautifully Situated**

**Apply—437 GEORGE ST.**

OSTEOPATHY.

ASA G. WALMSLEY—Osteopathic Physician. Office in Sun Life Building corner of Hunter and Water streets Entrance, 124 Hunter street. 'Phone Office, 640; Residence, 609. Office hours 9 to 12 a.m., 2 to 4 p.m. Evenings by appointment.

MASSAGE.

T. GRIERSON, MASSEUSE—Treatment of Muscular and Nervous Disorders—Douro Street, Ashburnham. 'Phone 19.

MEDICAL.

J. SUCHANAN, F.R.C.S., Edin., M.R.C.S., Eng., L.R.C.P., London—Eye, Ear, Nose and Throat Specialist. Hours: 9-11 a.m. 2-4 p.m. 7-8 p.m. 'Phone 619. Office, cor ner of Water and Murray streets.

L. R. E. HARVEY, Silver Medalist University of Toronto Special attention to diseases of women and children. Office hours: 1.30 to 4 p.m. 7-8 p.m. 'Phone Office 212 Brock street.

C. P. W. ROSS, Ex-House Surgeon Grace Hospital, Toronto. Residence:— Keene, Ont. 6 mos-6

BARRISTERS AND SOLICITORS.

GORDON, WIDDIFIELD & O'BRIEN, Barristers, Solicitors, Notaries, Solicitors for the city of Peterborough.

EDMUND L. GOODWILL — Barrister, Solicitor, Notary Public, etc. Office 37 Water street. 'Phone 191. Successor to Moger, Bennet & Goodwill. Money to Loan at current rates upon easy terms

W. HATTON, County Crown Attorney Barrister, Solicitor. Trust funds to Loan at lowest current rates of interest on easy terms of repayment.

PECK, KERR & McELDERRY—Barristers, Solicitors, and Notaries, Office, 42 Water street, Peterborough. Money to Loan at lowest current rates of interest on easy terms of payment. E. A. Peck, F. D. Kerr, V. J. McElderry

O'CONNELL & CORKERY—Barristers, Solicitors and Notaries. Money to loan at lowest rates of interest. Daniel O'Connell, John B. Corkery, Hunter St., two doors west of the Post Office.

DUMBLE & JOHNSON—Barristers, Solicitors, etc. Office over Toronto Savings and Loan Company, 437 George street. D. W. Dumble, K.C. W. F. Johnston

A. E. DIXON—Barrister, Solicitor, etc. Offices: Corner Hunter and George Sts Entrance, next Madill's Drug Store.

J. G. GUISE-BAGLEY, M.I.M.E.—Barrister, Solicitor, Notary Public, (Successor to Buddy & Burnham), 440 Water street Peterborough Money to Loan. Specialist in Patents. 'Phone 64.

HALL & HALL—Barristers, Solicitors and Notaries Public. Hunter Street, Peterborough. Next to St. John's Church Money to loan at lowest rates of interest. S. H. D. Hall, Basil D. Hall

MOORE & WEARING—Barister and Solicitors, 433 Water street, (opposite Post Office). Money to Loan at lowest rate W. H. Moore, K. C., Joseph Wearing M.A.

R. R. HALL—Barrister, Solicitor, etc. Peterborough, Ont. Office, corner Hunter and Water streets, over Canadian Bank of Commerce. Successors to Hall Medd & Davidson. Trust funds to loan on easy terms of payment.

MONEY TO LOAN.

GORDON, WIDDIFIELD & O'BRIEN, Barristers, Solicitors, Notaries, Solicitors for the City of Peterborough.

ARCHITECTS.

W. BLACKWELL—Architect and Civil Engineer. Plans and estimates made for churches, public buildings and dwelling houses. Buildings heating and plumbing a specialty. Office, 373 Water Street, Peterborough.

TELEPHONE 790
WHEN YOU WANT YOUR
Piano or Organ Tuned
ALL WORK GUARANTEED
W. H. Cunningham, 563 Weller St

EDWIN ELCOME
— TAXIDERMIST —
Heads, Animals, Birds, Fish, Etc., mounted artistically and permanently
HEADS OF DEER, MOOSE, AND CARIBOU OUR SPECIALTY
Heads, Animals, Birds, Fish, Artificial Eyes, Taxidermist Supplies, Bird and Flower Guide Books for sale.
692 HARVEY STREET
PETERBOROUGH, ONTARIO

LUMBER
BUILDERS' MATERIALS of all kinds, Shingles, Scantlings, Joist and Bill Stuff, Mouldings, Casings, Base and all kinds of Finish. Boxes and Box Shooks, Slabs and Mill Wood.
Alf. McDonald Estate
POINT ST. CHARLES MILL

Toronto Savings & Loan Company
437 George St., Peterborough

Notice is hereby given that a Quarterly Dividend of Two and One-half Per Cent., being at the rate of Ten Per Cent. per annum for the three (3) months ending 31st March, 1918, has been declared upon the Capital Stock of this Institution, and the same will be payable at the Offices of the Company in this City on and after 1st April 1918.

The transfer books will be closed from the 15th to the 30th March, both days inclusive.

By order of the Board.
Peterborough, March 15th, 1918.
W. G. MORROW
Managing Director


# OUR DAILY SHORT STORY

## A Deacon's Deal

By John Boylan

(Copyright, 1917, by the McClure Newspaper Syndicate.)

There is an ancient idea still floating around that because a man is a church deacon he must take the small end of the bargain when he either buys or sells. If he trades horses he must take a blind one in exchange and be thankful that the equine has four legs to move about on.

If he makes cider to sell he must turn out the pure quill, whereas any one else is excused for a dilution of five pails of water to a barrel.

For about fifteen years Deacon Goodhue had been governed by the ancient idea, and had been looked upon as a man that would be a leader among the angels, but all of a sudden there came a change. He had been thinking things over, and when he killed an early fall pig he did not send the remains around among the nearest ten families, as had been his wont, and keep the ears and bristles for his portion. And hereupon the people exclaimed:

"Deacon Goodhue has surely backslid!"

"Within a month he'll be selling milk instead of giving it away."

"He can't develop such a spirit as this and expect to remain in the church!"

Deacon Goodhue dug thirty bushels of potatoes from his garden that fall, and instead of giving away twenty of them, and living on turnips after January, he stored every peck of them in his own cellar. Some folks said that the evil omen had surely got hold of him, and some almost excused his unheard and unwarranted conduct by saying that he was losing his mind.

Whatever it was, he kept right on springing his surprises. Brother Absalom Springtree had a sick cow. He asked a tin peddler to diagnose the case, and, after looking at her eyes and twisting her tail, the man looked wise and said:

"That 're cow has got a bad case of the holler-horn."

"Shoo! Will she die of it?"

"The chances are nine out of ten that she will."

"What had I better do about it?"

"Trade her off, and that without a day's delay. Don't you know of any one around here you can stick?"

"Um! Why, there is Deacon Goodhue?"

"Go for him!"

The cow was driven over to the deacon's. He stood a red away and looked over and shook his head and replied:

"Bad case of the holler-horn."

"But you can cure it."

"I don't want to. Let her die on your hands!"

That reply went to the parson, and he was asked to entertain charges.

"Was there any cheating on the part of the deacon?" he asked.

"N-o-o, not skassly."

"Then what can he be charged with?"

"Why, refusing to do a neighborly act!"

"You believe in Moses, don't you?"

"Of course, parson."

"He was a good man?"

"A mighty good man."

"He was the owner of cows?"

"He was."

"Do you think he would trade a good cow for one with the hollow horn?"

The caller went away disgruntled, and the deacon kept right on being good to himself.

No deacon has ever been considered a good business man, and when it was known that Deacon Goodhue was branching out a little it was predicted that:

The eggs he sent to market would all addle.

That the butter would all turn frowny.

That the strawberries would turn sour, and that the calfskins would be a losing venture.

They went to the parson again, and after he had heard the story he replied:

"Oh, I don't know."

"But you will surely talk to him?"

"Oh, yes. I will tell him that I wished more men of the world attended my church!"

"Parson Stebbins!" was gasped.

"In which event my salary, poor as it is, would not be from five to six months behind!"

Deacon Goodhue was like a dramatist. He worked up to a climax. Perhaps it was because he was not a business man that he got a hint that a railroad was coming to town, and that the site of the depot and a repair shop would just cover what was the town graveyard. There had been talk for years about abandoning the old site for one better located, and the deacon's offer for the land was thought a liberal one. Under a state law, however, if a single objection was filed no move could be made for a certain length of time.

The widow Raymond had filed an objection. She had lost her husband some five years before, and to put it in her words when the deacon called on her:

"There is to be a judgment day, isn't there?"

"Yes, they say so."

"Gabriel will blow his horn?"

"I expect he will."

"And the quick and the dead will rise up?"

"Yes."

"Deacon Goodhue, how far is it from this to the town of Guilford?"

"Just seven miles, widder."

"And a straight road?"

"There hain't a bend in it."

"Well, everybody in this village knows that my Peter used to start for Guilford every Saturday for years and years."

"He did, widder—he did."

"And everybody also knows that he got lost as regularly as he started, and it took two days to find him."

"Two days, widder, and sometimes three."

"When Gabriel blows that horn ain't there goin' to be such a bustlin' and hustlin' as this world has never seen?"

"Quite likely."

"Peter will be among 'em. When he pops out of his grave he'll take a look around, and if he sees the same old landmarks he'll hustle straight for the golden gates. If he's been dug up and buried in a strange spot it'll be like goin' to Guilford over again, and the gates will be shet agin him. No, I want to give Peter a fair show with the rest of 'em, and I shan't withdraw my protest."

Did the deacon argue the point? Not a bit of it.

Did he offer a whopping big price, and thereby arouse the widow's cupidity, and start her making inquiries?

Not at all. He just went home and sat down and thought aloud:

"When a widder woman is a widder woman what does she want most on this earth?

"When a widder woman has to make her own garden, milk her cow, feed her hogs, take care of the chickens, split the wood, shovel snow and build her own fires what does she most sigh for?"

"For a man, of course," he answered himself—"any fool knows that!"

The deacon set out with horse and buggy and rode over most of the country. He finally found the man he was looking for, and accosted him with:

"Do you want to marry a widder woman with about $3,000?"

"You bet your hat I do!" was the ready reply.

It did not take over half an hour to settle the details, but the deacon thought best to wait ten days longer before calling on the widow Raymond again. She met him with a smile and said:

"Deacon, I am ready to withdraw my protest."

"Has something happened, widder?" he innocently queried.

"I am going to marry a man named Rogers."

"You don't say!"

"Yep. No more single blessedness for me."

"But about Peter when the horn blows?"

"Oh, as to that I've been thinkin'. If Peter, when the judgment day comes, can't keep up with the scramble, he must put up with the best he can do!"

And when the villagers heard that the deacon had made a clear $15,000 by securing a husband for the widow and selling the property to the railroads, they went to the parson again.

"As I take it," he replied, "the widow couldn't look around, and so the deacon did it for her."

"But he made $15,000."

"And out of it he has paid up my back salary, and is going to repaint the meeting house and provide it with a spire and pew cushions. The deacon's all right."


Every Man Who Enjoys Good Coffee and isn't getting it at home

ought to take matters into his own hands, and write for our booklet:—
"Perfect Coffee - Perfectly Made"
We mail it free to every man (and Woman, too) who appreciates a delicious cup of coffee.
Write today for your copy. 198
CHASE & SANBORN - MONTREAL
Blenders and Roasters of "Seal Brand" Coffee

Are You Tied Up Indoors?

If so, your whole system naturally gets tied up too.

A lazy liver and constipated bowels are bad things, dangerous things.

Exercise as much as you can—but keep your liver and bowels up to the mark all the time.

Take one pill regularly—until you are sure you are all right again.

CARTER'S LITTLE LIVER PILLS
Genuine bears Signature
Brentwood

Colorless faces often show the absence of iron in the blood.
Carter's Iron Pills will help this condition.

Neolin Soles Put on $1.75 per Pair

Neolin
Better than Leather
MODEL ELECTRIC SHOE SHOP
166 Simcoe Street

Cement
Lime
Hard Wall Plaster
White Rock Finish
Mortar Color
Plasterer's Hair
Plaster Paris
FOR SALE BY
Thos. A. Rehill
210 Wolfe Stree
Near C.P.R. Station
Phones Office 245; House 1372

READ HER LETTER

Halifax, N.S.

"About eight months ago I read your advertisement in one of the Halifax papers offering a free sample of Gin Pills for the Kidneys. I had been a martyr for years to intense pains across the back. Before I had finished the third box I found myself perfectly free from pain. Yours sincerely,
(Mrs.) Jane Percy.


## GREYHOUND FAST AS PIGEON

English Dog Can Cover Ground at the Rate of From 18 to 23 Yards Every Second.

Comparatively few people realize of what remarkable speed dogs are capable, observes a writer in the Springfield (Mass.) Republican. The wolf can run between 50 and 60 miles in one night, and the Arctic fox can do quite as well, if not better.

Eskimo and Siberian dogs can travel 45 miles on the ice in five hours, and there is one case on record in which a team of Eskimo dogs traveled six and one-half miles in 28 minutes.

English setters and pointers hunt at the rate of 18 to 19 miles an hour, and they can maintain the speed for at least two hours. Foxhounds are extraordinarily swift, as is proved by the fact that a dog of this breed once beat a thoroughbred horse, covering four miles in six and one-half minutes.

Greyhounds are the swiftest of all four-footed creatures, and their speed may be regarded as equal to that of carrier pigeons. English greyhounds which are carefully selected and which are used for coursing are able to cover at full gallop a space between 18 and 23 yards every second.

It is said that a hare at its greatest speed never goes faster than at the rate of 18 yards a second. These interesting statistics fully prove the right of the greyhounds to rank as the swiftest of the quadrupeds.

### A Bitter Reflection.

"Do you subscribe to the theory that it is better to have loved and lost than never to have loved at all?" asked the sentimental person.

"That depends on the circumstances," replied the cynical bachelor. "There's precious little consolation in the thought that you have loved and lost, if the object of your affection has a fortune approximating seven figures."


TELLS DYSPEPTICS WHAT TO EAT

Avoid Indigestion, Sour Acid Stomach, Heartburn, Gas on Stomach, Etc.

Indigestion and practically all forms of stomach trouble, say the medical authorities, are due nine times out of ten to an excess of hydrochloric acid in the stomach. Chronic "acid stomach" is exceedingly dangerous and sufferers should do either one of two things.

Either they can go on a limited and often disagreeable diet, avoiding foods that disagree with them, that irritate the stomach and lead to excess acid secretion, or they can eat as they please in reason, and make it a practice to counteract the effect of the harmful acid, and prevent the formation of gas, sourness, or premature fermentation by the use of a little Bisurated Magnesia at their meals.

There is probably no better, safer or more reliable stomach antacid than Bisurated Magnesia, and it is widely used for this purpose. It has no direct action on the stomach and is not a digestant. But a teaspoonful of the powder or a couple of five grain tablets taken in a little water with the food will neutralize the excess acidity which may be present and prevent its further formation. This removes the whole cause of the trouble and the meal digests naturally and healthfully with out the need of pepsin pills or artificial digestants.

Get a few ounces of Bisurated Magnesia from any reliable druggist. Ask for either powder or tablets. It never comes as a liquid, milk or citrate, and in the bisurated form is not a laxative. Try this plan and eat what you want at your next meal and see if this isn't the best advice you have ever had on "What to eat."


### What a Railroad Did.

Let me cite one instance of what the building of a railroad has meant, writes B. C. Forbes in Leslie's. Montana had always been regarded as a grazing state until A. J. Earling, president of the St. Paul railroad, while traveling over the state by horseback, spent a night at a ranch and noticed a bumper field of wheat next morning. The owner confided that he had raised similar yields for over ten years without one bad crop, but had not gone in for wheat raising on a large scale because he was 60 miles from the nearest railroad. Mr. Earling's peregrinations convinced him that, although there had scarcely been a furrow plowed in the whole Judith Basin at that time, it could be developed into one of the greatest wheat-growing sections in the world. Last year, thanks to the St. Paul's railroad building, the Judith Basin, extending some 200 miles east and west and 160 miles north and south, produced the greatest part of the 22,000,000 bushels of wheat grown in Montana, as well as a large part of the 62,000,000 bushels of all grain marketed by Montana, placing it among the foremost grain-growing states.

### Source of Strength.

Let us draw strength not from twice-told arguments, but from the busy spectacle of our great city's life, remembering that all her magnitude she owes to men with the fighter's daring, the wise man's understanding of his duty and the good man's self-discipline in its performance.—Exchange.

### To Protect the Patient.

A physician said this is one of the best aids to a speedy recovery from pneumonia: Make a tight-fitting jacket of cheesecloth, sleeveless, and interline with two thicknesses of sheet cotton. Line with the cheesecloth. Fasten in front with snaps; it is worn next the skin. It is best to have two of these little coats. They protect the patient from any chance draft when changing the clothes or bedding.

### Electrified Crops.

Experiments carried out in 1916 on a farm in Dumfries to demonstrate the effect of overhead discharge of electricity on plant growth gave some remarkable results. The tests were carried out on a field of oats, and the electrified area of one acre gave an increased yield of 873 pounds of grain, or 49 per cent. over the two half acres unelectrified, while the straw yielded an increase of 58 per cent.

YOU and ILLNESS

WHEN you're not yourself and feeling out of sorts, slightly feverish, sallow complexion, nervous headache or depressed—take a spoonful of ABBEY'S SALT in a glass of tepid water, morning and night.

¶ The regular use of ABBEY'S SALT will keep the intestines clear, sweeten the stomach and promote a vigorous, healthy digestive system.

¶ Your Doctor will proudly prescribe ABBEY'S—We Guarantee It.

*In Sealed Bottles* *Sold Everywhere* 15

An Effective Nerve Tonic ABBEY'S VITA TABLETS 50 Cents a Box


## HE WAS "LOGIE" TO THEM

General Who Makes Soldiers Out of Canadian Recruits So Introduced Himself to Villagers.

There was much excitement in the small village of Angus (Ontario, Can.) when work was started to transform the old pine plains into the greatest Canadian army camp—Camp Borden, observes a Canadian correspondent. The sight of soldiers and high-up military men strolling down the streets caused, to say the least, a sensation.

Two villagers were talking about the new camp one day when they noticed an imposing, well-built officer walking briskly towards them.

"Is it the general?" they asked each other, meaning Gen. Sir Sam Hughes, then minister of militia for Canada.

When the officer reached them one of the villagers stepped up to him, and with the easy familiarity of a country man hailed him as follows:

"Here, there! Are you Sam?"

The officer chuckled and entered into the spirit of it and said: "Me Sir Sam! Oh, no! Why I'm only a little fellow. Sir Sam's a prize boxer compared to me!"

"Well, what's your name, then?" the villager queried.

"Oh, I'm only Logie," was the answer of the modest but well-beloved soldier, who holds a proud record in Canada for the thousands of recruits he has turned into valiant defenders of humanity, General Logie of Toronto.

### Varieties of Mistletoe.

There are more varieties of mistletoe growing about the world than could be named in a column of newspaper print, but the commonest in America is that which the botanist, Nuttall, named after the Greek fashion, "tree thief," or phorandendron.


THERE IS NOTHING FOR THE LIVER SO GOOD AS MILBURN'S LAXA-LIVER PILLS

They will regulate the flow of bile to act properly on the bowels and will tone, renovate, and purify the liver, removing every result of liver trouble from the temporary, but disagreeable bilious and sick headaches, to the severest forms of liver complaint.

They are small and easy-acting, do not gripe, sicken or weaken like the old-fashioned, nauseating, griping purgatives.

Mrs. A. Kirk, 53 Yorkville Ave., Toronto, Ont., writes: "I have tried and tested Milburn's Laxa-Liver Pills, and have received good results, for which I am very thankful. I took them for liver trouble. I came out of the hospital on May 3rd, last, after having had a serious operation which might have been saved had I taken your remedy sooner. I have given some to my sister for biliousness and sick headache, and she has found great relief. A lady who lives in my house has started to take them. I will do my best to recommend them to all my friends."

Price 25c at all dealers, or mailed direct on receipt of price by The T. Milburn Co., Limited, Toronto, Ont.


### Did John Say It?

Some one asked John D. Rockefeller why he was so seldom seen at public dinners. "Well," replied the millionaire, "in the first place I don't eat much, and while you don't have to eat you do have to sit through the speeches. And, to my mind, the average after-dinner speech is like a bicycle wheel—the longer the spoke the greater the tire."

### Rattlesnake's Rattle.

The rattle of the rattlesnake is developed from the single conical scale or epidermal spine, which in most snakes forms the internal tegument of the tail. The bone on which the root of the rattle rests consists of the last caudal vertebra and is covered with a skin which is the beginning of the rattle in young rattlesnakes.


HEAD STUFFED FROM CATARRH OR A COLD

Says Cream Applied in Nostrils Opens Air Passages Right Up.

Instant relief — no waiting. Your clogged nostrils open right up; the air passages of your head clear and you can breathe freely. No more hawking, swollen mucous membrane and relief snuffling, blowing, headache, dryness. No struggling for breath at night; your cold or catarrh disappears.

Get a small bottle of Elys Cream Balm from your druggist now. Apply a little of this fragrant, antiseptic, healing cream in your nostrils. It penetrates through every air passage of the head, soothes the inflamed or comes instantly.

It's just fine. Don't stay stuffed-up with a cold or nasty catarrh.

HOT CHOCOLATE

We are making a Specialty of Hot Drinks during zero weather. Come in and let us prove to you that we can serve you a Hot Chocolate, that will warm you up, refresh and stimulate you as well. Also
HOT BOVRIL
HOT COFFEE
HOT TEA
HOT LEMONADE
all served in our Tea Room to your order. When you are out shopping, or driving, a good hot drink will ward off a chill and fit you better for duty.

T. H. Hooper
3 Stores { 327 George, Phone 169; 414 George, Phone 1342; Geo. & Dublin, Phone 291

OXY-ACETYLENE WELDING

We are well equipped for Welding by this process in an expert and successful manner. Bring in your broken parts, or telephone and we will send
WILLARD BATTERY SERVICE STATION & BATTERY REPAIRS

GRANT & THORPE PRACTICAL ELECTRICIANS 418 GEORGE ST. PHONE 798

# The Woman Who Changed

By JANE PHELPS

## THE DINNER

CHAPTR XXV.

Just before we went out to dinner I overheard Peter Rivers say to June Lawson:

"That little Mrs. Howard is very young, isn't she? Wonder Howard isn't with her. Rather unusual, don't you think, for a man to allow a young wife, almost a bride, to go to dinner parties without him."

"Oh, I don't know! That depends entirely on circumstances," June had replied. "He may have had an engagement, or he may not have cared to come. He is awfully highbrow in some ways, I have heard. And he seems years older than any of us. But he surely is generous with her. She is beautifully dressed."

"Why shouldn't she be? Howard is disgracefully rich."

"Those rich men usually have their own good times, I guess. I'm glad Charleton isn't burdened with money. It will keep him out of mischief earning enough to take care of me." They both laughed and just then dinner was announced.

"Meron, you take Helen. Mrs. Howard, in," Evelyn said, to my delight. I was frankly pleased, and told Merton Gray so, although it wasn't perhaps good form to do so. It was good to be with one who understood.

"The only two formal dinners I have been to, you have taken me in," I said gaily as I took his arm. "I am so glad Evelyn paired us off together." I was a little disturbed over Peter Rivers' remarks.

"So am I!" he answered in the same joyous tone. "It is a good omen."

### A Poverty Dinner.

Of course I was in the secret, but the rest were astonished when they saw the table. Evelyn had decided to give a poverty dinner. Not as far as the food was concerned, not by any means. But the tablecloth, dishes, etc., were all arranged with the poverty idea in view. A paper table cloth and napkins. Tin or wooden plates for each course. The fruit cocktails served in cheap aluminum cups, the same cups used afterward for coffee. The centre piece was a scraggly looking bit of pine set in a yellow mixing bowl.

Every one was so surprised, and we became so jolly that I almost forgot I was an old married woman, and had determined to be very dignified.

The dinner was delicious. From the fruit cocktails to the dessert made of chopped almonds and cream, everything was perfect. Kurts was so proud of Evelyn, so surprised at her plans for his birthday party, that after we all had donned the paper caps lying beside each plate, he made a funny speech then Merton Gray got up and replied to it. After the coffee, which we drank at table, we all trooped into the drawing-room together. There was no sitting alone waiting for the men to smoke and gossip as the women had done at Mrs. Loring's.

While we were at dinner the rugs had been taken up, and we danced. I danced first with Merton Gray — and he danced so well, just as he did everything else, I thought. Then in turn I danced with all the men. Peter Rivers asked me some questions about George; and I repeated my untruth:

"He had an engagement. I suppose I should not have come without him," I added, "but Evelyn insisted."

### You Did Perfectly Right.

"I don't see why you shouldn't!" he returned. "You did perfectly right to come. Think what the rest of us would have missed," and he smiled down at me. Afterward Peter came to be one of my very best friends, Peter and Olive both; but that night when I first met him, I didn't much care for him.

We danced until one o'clock. Then Merton Gray took me home. I had asked George if he would call for me, and he had said "no." He would send the car for me at any time I wished.

"I am not going to be made to feel that I must stop whatever I happen to be doing at a certain time so that I may come for you," he had finished.

So when Evelyn said to Merton "You will see that Mrs. Howard gets home all right, won't you, Mr. Gray?" he had gone with me, although I had said it was unnecessary. The chauffeur was all the protection I needed.

When we reached the house he walked up the steps and stood with me until Annie, who always waited up for me, came to the door. Then as he bade me good night he added:

"May I call some afternoon soon, Mrs. Howard?"

"I should love to have you!" I said with enthusiasm, then more quietly: "If you come late in the afternoon, you will be more likely to find Mr. Howard at home."

"I shall time myself to do so," he replied.

I hurried upstairs, anxious to tell George what a lovely time I had had. But he had not yet come in, and didn't until I was ready for bed.

To-morrow—George Is Indifferent."


TORTURING, ITCHING ECZEMA

Mrs. J. B. Horth, Pabineiac, Bonaventure Co., Que., writes:—"Thanks to Dr Chase's Ointment I have been completely cured of that horrible disease eczema. I was held as if in prison from going among other people, for I was ashamed of the raw, flaming sores. Doctors could do nothing for me and I was almost desperate with suffering when I began to use Dr. Chase's Ointment. In one month I was completely cured and think that this was little short of a miracle."


### Search for Oil in Britain.

Certain eminent American geologists, the house of commons was told lately, hold that it is well worth while to spend a considerable sum of money in exploring for possible petroleum deposits in Great Britain, according to a London correspondent. The speaker, a spokesman for the board of trade, added:

"It is impossible to exaggerate the importance of finding oil in this country. We cannot yet say that it is here, but it is certainly worth looking for.

"Oil is almost more important at this moment than anything else. You may have men, munitions and money, but if you have no oil you are without the greatest motive power we are using."

### Concerning the Tussock Moth.

The New York state college of forestry at Syracuse has recently sent out a circular letter to chambers of commerce throughout the state warning against the ravages of the tussock moth, which bid fair to be severe on shade trees during the next growing season. The egg masses, which are white and conspicuous, may be seen readily at the present time on the bark of elms particularly, and these may be collected and destroyed or daubed with creosote so that they will not hatch. The college in its letter has suggested that local shade tree or park commissions take the matter of destroying the egg masses in hand at once and rush it vigorously.

## WAS KITCHENER'S OWN CITY

**Khartoum Rebuilt by British Leader After It Had Been Sacked by Dervishes on Their Retreat.**

A sentimental interest will always attach to Khartoum, for it is Kitchener's city. He fought his way to it up the Nile, to find the old town blasted, sacked and destroyed by the dervishes, writes a correspondent. He is said to have drawn the plans for the new Khartoum on the sand with his own hand, and the engineers set to work the same day to build it up. The streets and squares are laid out in the design of a monster Union Jack.

All that was only in 1898, but the new Khartoum is already a place of beauty and importance. There are many groves of noble trees, a feature only to be appreciated by the desert dweller, for the dervishes were not schooled in the refinements of modern warfare. They sacked the town on their retreat, but they failed to girdle the trees. They were only ignorant savages and they did their best, but thanks to their unfamiliarity with modern methods, Khartoum has some beautiful groves today. There are rose gardens, too, that were planted by the unfortunate Gordon himself.

The Blue Nile runs past the city; river gunboats helped Kitchener to encompass its fall. The White Nile is only a few miles away. These two great arteries of trade stretch their way southward into the unknown and northward flows the united river toward Cairo and the Mediterranean. The trade of the town is augmented by all manner of parties from the savage interior, and about Khartoum are native villagers built after the fashion of all the tribes of the Sudan. The people are drawn from all the ends of Africa, negroes and Arabs, and from Europe and Asia come Syrians, Greeks and Copts. The upper classes are Egyptians in commercial circles; in the political and administrative world the English, of course, are dominant. It is a strange and cosmopolitan city that has grown from the plan that Kitchener sketched on the sand, with the dead of the last day's fighting still unburied on the plain.


Women! Here Is A Dandy Thing

Few drops on corn or callus stop pain, then they lift off.

Your high heels have put corns on your toes, and calluses on the bottom of your feet, but care now?

This tiny bottle holds an almost magic fluid. A genius in Cincinnati discovered this ether compound and named it freezone. Small bottles of freezone can be had at any drug store for a few cents. Don't limp or twist your face in agony and spoil your beauty, but get a little bottle of freezone and apply a few drops on your tender, aching, corn or callus. Instantly the soreness disappears and shortly you will find the corn or callus so shriveled and loose that you can lift it off with the fingers.

Just think! You get rid of a hard corn, soft corn or a corn between the toes, as well as hardened calluses, without suffering one particle. Millions of women keep a tiny bottle on the dresser and never let corns ache twice.


## UNITY IN FILIPINO TRIBES

**Recent "Maulud" Held in Department of Mindanao and Sulu Was Evidence of Existing Harmony.**

Commenting on the prevalent belief that the islands need a speed nationalisation of the different sections and a rooting out of sectional and tribal feeling, the Philippine Review says editorially:

"While as a matter of fact we have to acknowledge that sectional feeling seemingly exists in the islands, its existence is not of basic character. For the elements of unity are in actual existence, and sectional feeling will only seemingly last while no actual intercourse between the sectional groups of the islands takes place. It is, therefore, but a matter of common education or educational intercourse, not real lack of spirit of nationality; and with the present government efforts to provide the people with good popular education, this so-called lack of national spirit will shortly be overcome."

Perhaps no better evidence of the harmony existing among different tribes and factions could be offered the skeptic than the recent "Maulud" held in the department of Mindanao and Sulu. The Maulud corresponds to the Christian Christmas, being the celebration of the birth of Mohammed. It consists in ceremonies lasting two days during which there is much feasting and chanting by "imams" (priests) and lady singers.

The last Maulud was celebrated at the residence of the governor of Sulu. All the chiefs and every other Mohammedan of prominence, 100 imams, 30 lady singers, 3,000 Mohammedans, the government officials, and all the civilians of any distinction attended the monster feast. Mohammedans and Christians, Americans and Filipinos, dressed in beautiful Moro costumes, forgot their religious, social and political differences, and threw themselves heart and soul into the celebration of this greatest of Mohammedan fiestas. No one could have witnessed the scene without being convinced of the oneness of the Mohammedian and Christian Filipinos, and the hearty good feeling between Americans and Filipinos.

## POETS GET INTO FRONT RANK

**Some Soldiers Develop as Writers of Verse While Knights of Quill Also Become Warriors.**

The literature of the war proves that some soldiers are made into poets, and we know also, of course, that some poets have been made into soldiers. Mobilization and conscription take little account of persons and no account at all of professions. There is one great poet of history, however, and one great painter, too, who were denied entrance into the ranks of the army—Poe and Whistler.

The story of why Whistler did not become a soldier is well known, but it may bear repetition. Like Poe, he was a cadet at West Point, and like Poe, he was discharged from that institution long before the completion of the course. Whistler was found deficient in chemistry, and when he was asked why he did not graduate and become a soldier he answered: "If allices were a gas, I would be a soldier."

### Found the Dragon Fly.

Aunt Elizabeth and her nephew Harold, were looking at a comic picture, the characters represented by insects and animals. They were pointing out each kind, but the dragon fly hadn't yet been located. Soon Harold spoke up. "I think this is the one, Aunt Elizabeth. He looks as if he were draggin' sumpin'."

### Early Bubble Blowers.

In the Louvre, in Paris, there is an old Etruscan vase, decorated with the figures of children blowing bubbles with a pipe. Since these children must have lived long before the Roman empire there is no way of knowing whose soap they used to blow their bubbles.

# Railway Rates and Production

## Mr. Grant Hall Compares Prices of Farm Produce and Cost of Carriage.

"Will an increase in railway freight rates discourage greater production of food stuffs in Canada?" was the question put to Mr. Grant Hall, Vice President and General Manager of the Canadian Pacific Railway. In reply he said:

"Why should it? With present prices prevailing all one has to do is to compare the present and the past prices for farm produce and the cost of carriage in the past and at present.

"In 1914 the average price for No. 1 northern wheat at Fort William was 90.2 cents. For the price of one bushel we carried 16.3 bushels from Brandon to Fort William, a distance of 552 miles. In 1917 the price of same bushel of wheat at the same market was $2.21. In 1917 we carried 28.2 bushels from Brandon to Fort William for the price of one bushel.

"In 1914 hogs were selling for $7.66 per hundred. For the price of one hundred pounds of hogs we carried 4,640 pounds from Minnedosa to Winnipeg, a distance of 135 miles. In 1917 hogs sold for $14.95 per hundred and we carried the same distance 9,370 pounds for the price of one hundred pounds.

"In 1914 cattle sold at $6.88 per hundred. For $6.88 we carried 3,931 pounds from Souris to Winnipeg, 149 miles. In 1917 cattle sold for $9.08 per hundred, and for that amount we carried 5,320 pounds from Souris to Winnipeg.

"In 1914 butter sold for 26½ cents per pound. For 26½ cents we carried 220 pounds of butter from Carberry to Winnipeg, 106 miles. In 1917 butter sold for 38½ cents and we carried 148 pounds for the price of one pound.

"In order to make my point more clear it can be stated that if a farmer sold one bushel of wheat locally in Brandon to pay for railway carriage he could ship nearly twice the amount for the price of one bushel in 1917 than he did in 1914.

"You know the story of the Kansas farmer who complained to the dealer about the rise in the price of a buggy? Yes, it was true the price of buggies had advanced but the last time he bought a buggy he paid for it with one load of grain. Now for the one load he got a buggy and the balance in cash, or in lieu of cash he would throw in a kitchen range, cooking utensils, and to make good measure he would give him a pair of overalls and a pair of gloves.

"Recently a man in Vancouver was talking to me about the high freight on dressed beef between Calgary and Edmonton and Vancouver. What do you think would be a fair rate for that haul I asked him. He thought three cents per pound would be about right. If that man can get a rate of three cents on beef from Edmonton to Vancouver this company will haul all the beef he can offer, give him back two cents per pound and then get more than it does now.

"I sometimes wonder if the people who make the biggest noise whenever a great national question appears, would make just as much if they were sure their noise would not appear in the public press. You know it says some place in the Bible that when a man prays he should go to the inner chamber. That advice must have been inspired, for a close study of human nature will soon tell one that if nobody is present except the man and his God he won't say a thing only what he thinks; he won't try to put over any bunk because he hopes it will be read the next day; he won't try to deceive himself. It is when a man prays in public and he knows people are listening that he generally prays the loudest.

"What I would like is to have the people of the west make somewhat of a study of the economics of the question. Did you ever stop to consider how very little the cost of transportation really enters into the cost of the everyday existence of the average citizen? Do you know that it costs more to send a letter from Montreal to Winnipeg than it does to carry your chat the same distance by freight? Did you ever stop to consider that the pair of shoes you are wearing, and which has doubled in price very recently, was loaded into a car and hauled 1,400 miles for one-fifth of what the barber charges for a shave?

"In view of some of the facts that I have given, do you wonder that burdened by increased wages; increased cost of capital and increases of from 100% to 500% in the cost of fuel, oil, material and supplies, that the railways are seeking relief through the medium of fifteen per cent raise in freight rates.

"Let us just compute what such an increase would mean. On a suit of clothes, a hat or a pair of shoes from Montreal to Winnipeg; 30 dozen eggs from Po Point; seven pounds of live beef om Calgary, the total fifteen per cent increase is equivalent to one red street car ticket in Winnipeg—three cents."


Eczema

Come in and we will tell you something about what D.D.D. Prescription, made in the D.D.D. Laboratories of Toronto, has accomplished in your own neighbourhood. Your money back unless the first bottle relieves you.

McDermid & Jury, Druggists, E. L. P&ayne, Druggist, Peterborough.

D.D.D. The Liquid Wash


### Former Czar's Abode.

No two papers seem to agree on the subject of the former czar's new place of abode, says an exchange. A favorable account speaks of Tobolsk as the "Boston of Russia," the "home of the arts," a picturesque old town, and a favorite winter resort in western Siberia. Its refinement and culture are attributed to the large number of Swedish officers who were interned there after Peter the Great's victory at Poltava. The town never lost the influence of their advanced civilization.

### Marries Her Step-Son.

The strangest attempt yet discovered to evade the draft was revealed in New York the other day, when a man charged his wife with bigamy, naming his son by a former marriage as the woman's second and living husband. At the trial it was found that the woman had married her step-son in order to enable him to escape the draft.

### Cents and Cigarettes.

The tobacco trade finds no difficulty in using cents in making prices. Cigarettes are priced as closely as anything sold in any department store. Perhaps the reason is that smokers do not have to have "smokes" and that the trade would shrivel if prices were not kept attractive.


Rheumatism, A Sneaking Disease Has At Last Met its Conqueror

Throbbing Muscles and Swollen Joints Made Well

RUB ON NERVILINE

Old age knows no foe more subtle, more unrelenting than rheumatism.

At first only a grumbling pain is felt. But, alas, it settles in the joints and muscles, and finally tortures its victims.

To-day the disease may be in the muscles of the back, thigh, shoulder or neck—to-morrow in the joints of the hand, toes, arms or legs it may work with redoubled fury.

Whether the pain is constant or occasional, makes no difference to "Nerviline."

Because other remedies have failed, don't be discouraged. Nerviline has cured the worst of cases. It has brought health to those in the deepest despair, has ended years of awful suffering for those who never hoped to be well again.

There is a marvellous healing power in Nerviline which it derives from the extracts and juices of certain rare herbs and roots. It allays almost magically the awful pain that only rheumatics can describe.

Congestion is drawn out of the muscles, stiffened joints are eased and limbered up, the old time feeling of depression is cast off, and once again Nerviline brings the sufferer to buoyant, vigorous, lasting good health.

Every home needs good old Nerviline, needs it for earache, toothache, headache, neuralgia, lumbago, sciatica, stiff neck, chest colds and sore throat. Wherever there is pain, congestion or inflammation, Nerviline will cure it.

Large family size bottle 25c, all dealers, or the Catarrhozone Co., Kingston, Canada.



This Letter From Newcastle

IS A MESSAGE OF GOOD CHEER TO PEOPLE SUFFERING FROM NERVOUS AND KIDNEY TROUBLES.

Newcastle, Ont., March 25.—Mr. Wilmot had been treated in hospital and at medical springs but found that cure only came when he used Dr. Chase's medicines.

His kidneys were deranged, circulation was bad, so that he suffered from cramps and the nerves were upset. By the combined use of Dr. Chase's Nerve Food and Kidney-Liver Pills he was enabled to entirely restore the system to health, and thereby get rid of the many annoying symptoms.

Mr. B. W. Wilmot, Newcastle, Ont, writes:

"For the last eighteen months I have suffered from nerve and kidney troubles. My hand would cramp up and also my side, and at times my hands were utterly useless. My kidneys pained and my liver was also deranged. I took doctor's medicine, was in a hospital, and even went to medical springs, but I must say that nothing has done me so much good in so short a time as Dr. Chase's Nerve Food and Kidney Liver Pills. Since using this combined treatment my cramps have completely stopped and I feel a great deal better. I may also say that the word constipation need never be mentioned since the goodness of Dr. Chase's medicines has been found out by the public. You may use my letter and my name if it will aid others to profit by my experience."

Dr. Chase's Nerve Food, 50c a box, a full treatment of six boxes for $2.75, at all dealers, or Edmanson, Bates and Co, Limited, Toronto. Do not be talked into accepting a substitute. Imitations only disappoint.

Paint Up!

I am now prepared to take Contracts for Spring Painting and Decorating.

J. H. Vance, 773 Aylmer

Phone 1292

HEAT PRODUCING COAL

Use Our PITTSTON COAL

It Makes Warm Friends

Terms Positively Cash

Weir & McCarthy

Coal and Wood Dealers

111 Hunter St., East City. 'Phone 96

WHEN YOU WANT COAL CEMENT Sewer Pipe

CONSULT

H. B. TAYLOR & SON

Cor. Aylmer & Wolfe

'Phone 209

Robert Hicks & Co Limited

Screened COAL

General Office: Murray St

Branch Office: 264 Charlotte

Phones 48 and 477

MURINE FOR YOUR EYES Granulated Eyelids

Sore Eyes, Eyes Inflamed by Sun, Dust and Wind quickly relieved by Murine. Try it in your Eyes and in Baby's Eyes. No Smarting, Just Eye Comfort

Murine Eye Remedy At Your Druggist's or by mail, 60c per bottle. Murine Eye Salve, in Tubes 25c. For Book of the Eye—Free. Ask Murine Eye Remedy Co., Chicago

"It's Confidence That Does It"

Marmalade Season

Now is the time, while the Grape Fruit is plentiful, to prepare a supply of Marmalade for the summer.

We have an excellent stock of good bright Grape Fruit, Oranges, Lemons and Sugar. Slicers loaned and Receipts for making Marmalade on request.

Home-made Marmalade in glass jars on sale.

Porter S. White Co.

334 George Street

PHONE 208

W. J. WYATT

EAST CITY'S OLD ESTABLISHED MERCHANT TAILOR.

My engagement with the Globe Tailoring Co. having terminated, I have resumed my regular business in my own premises, Driscoll St. Practical tailoring in all its branches. Also Clothes Cleaned and Repaired.

I have on hand a first-class stock of Pure Woolens, etc., for Spring Suiting and Overcoatings, which I can make up to measure at moderate prices. It will pay you to see me if you want any good spring garments made to your order.

m.w.f.

CHINA PAINTING

Mrs. Langley McCarthy

Teaches Biscoff's New and Beautiful Work in China Painting.

Second Hand Boots and Clothing well worth inspection.

Second-hand Stoves, Furniture and other goods bought and sold.

JOSEPH SMITH

390 AYLMER STREET Phone 809

Suffer From Piles

no matter how long or how bad—go to your druggist today and get a 50 cent box of Pyramid Pile Treatment. It will give quick relief, and a single box often cures. A trial package mailed free in plain wrapper if you send us coupon below.

FREE SAMPLE COUPON

PYRAMID DRUG COMPANY,

504 Pyramid Bldg., Marshall, Mich.

Kindly send me a Free sample of Pyramid Pile Treatment, in plain wrapper.

Name .....

Street .....

City ..... State .....


Renew your Subscription

Read the Want and For Sale Advts. on Page 6

# The Evening Examiner

Pages 5-12

PETERBOROUGH, TUESDAY, MARCH 26, 1918

# SITUATION ON BATTLE FRONT HAS IMPROVED

# GERMAN LOSSES HAVE BEEN VERY HEAVY

# NOYON IS NOW EVACUATED BY FRENCH

## Haig's Forces Have Established Themselves to the East of Albert

**Enemy Losses Have Been So Great That He Has Been Obliged to Reinforce His Battle Front From All Parts of the Western Theatre.**

### BRITISH OFFICIAL

Canadian Press Despatch:

LONDON, March 26.—(Official.) — The War Office officially reports to-day that the fighting died down during the night, and the British have established themselves east of Roye and Albert. The Germans this morning began new attacks against the combined French and British forces south of the Somme. The German losses have been so great that the enemy has been obliged to bring up reinforcements from all parts of the western front.

FIGHTING DIED DOWN.

The statement follows:

"The fighting died down during the night. Our troops established themselves on new positions east of Roye and Albert. North of the Somme a continuance of the fighting is expected, but it has not yet developed. Attacks are reported to be developing this morning south of the Somme against our troops, and those of the French, in the neighbourhood of Roye and Chaulnes the enemy's losses continue to be severe. He has been obliged to reinforce his battle front from all parts of the western theatre. Over seventy divisions are known to have been engaged in the battle."

## EIGHT NEW MEMBERS FOR 57th BAND

**Campaign is Meeting With Good Success—Solo Cornetist Joins the Organization**

The 57th Regt. Band's Campaign, having for its object the increasing of the present membership from thirty to fifty, although only in its initial stages, is meeting with good success. At last night's rehearsal in the Armouries, eight new men presented themselves for membership and were accepted. Some of these were originally members of the 59th Band, that veteran overseas organization which had a fair representation of musicians from this city, while others represented the old 93rd. One particularly good recruit was Mr. McDonald, of Ingersoll, a solo cornetist of considerable experience and well-known in musical circles in Western Ontario cities. Mr. McDonald is a dairy expert of note and has just closed a three-year contract with the Peterborough Creamery. If the programme as now outlined by the 57th, continues to meet with success, our citizens will be treated this summer to a series of park concerts superior in every way to anything ever attempted in this city heretofore. On account of Friday being a public holiday, the 57th will rehearse to-morrow (Wednesday) evening, in the Armouries.

## More Soldiers Arrive Home From Overseas

Another party of Peterborough men invalided home from overseas, reached home via the 5.35 G.T.R. train last evening, and were met by Mayor Duncan, City Clerk Armstrong, and Ald. Taylor, Worth and Dobbin. The party included Pte. James Sharman, who was a member of the 8th Canadian Mounted Rifles. Gunner W. Bocock, Canadian Field Artillery and Ptes. W. McColl, Sidney Allen, and Harry Graham, all of whom went overseas with the 93rd Battalion.

DENTAL PARLOUR.

Dr. Preston, Dentist, Royal Bank Chambers. Entrance Hunter St. 'Phone 909. 28d-46

## The British Machine Guns Exacted An Awful Toll

NEW YORK, March 26.—To-day's Associated Press wire criticism has the following to say:

"The British resistance to the mighty German blow west of Cambrai apparently is stiffening. The Germans, despite new masses of reserves which are being hurled into the battle line continuously, are slowing up on some parts of the attacking front before the defense of Field Marshal Haig. On the extreme north and in the centre, German progress has been appreciably slower while around Bapaume, on the old battlefield of the Somme and east and north of Noyon the enemy has made gains, but only at a cost of a fearful toll of lives exacted by machine guns and artillery. The fighting on these sectors continues to be of the most severe character.

## Activity On Italian Front

**Despatches Indicate That Italians Have Begun a Demonstration in Their Theatre of War**

Canadian Press Despatch:

ROME, March 26.—Activity on the Italian front is becoming increasingly greater in co-operation with the Allied defence in France.

The cable above would indicate that the Italians have begun a demonstration in their theatre, either to prevent further withdrawals of Austrian forces for use on the west front, or in the hope of compelling Hindenburg to use a portion of his reserves in Italy.

ROME, March 26—(Official.)—Along the whole front there has been usual artillery actions and moderate activity by our reconnoitering patrols. Six hostile airplanes were brought down.

## Tanks Were Used By Huns

**Semi-official Berlin Statement Credits Tanks With Breaking Up British Machine Gun Nests**

Special to The Examiner:

BERLIN, March 26.—German tanks, reinforced by captured British tanks, says a semi-official statement to-day on Sunday's fighting in the west, took a leading part in breaking the brave enemy resistance. Great celebrations all through Germany. The German tanks fought south-east of St. Quentin and "stood the test brilliantly," according to the despatch received here to-day.

Their speed and mobility were universally praised. All returned undamaged. Mainly due to them, the tenacious resistance of the British machine gun nests was broken.

## Charming Bird Houses Made By School Children Displayed At R. Neill's Store

A building boom in bird houses has been created by the children of the Public and Separate schools in the competition for the prizes offered by Mr. Robert Neill for the best productions in each school. Both windows of the Neill store on Simcoe street are piled high with little houses that will soon be raised to the dignity of homes when the mating birds shall have discovered them. The success of this competition is amply demonstrated in the number and excellence of the houses. There are bungalows, cottages, apartments, a whole community of dwellings that should demand increased rentals from the feathery tourists in view of the high cost of lumber this year. There are attractive conceptions in paper white, birch finish, sober-hued but pleasing designs in cedar bar, and the open front "dug outs" for robins. Some of the ideas have been executed to the last perfection of finish, and all the children who entered this praiseworthy competition have done well.

One little girl brought to the store a green painted house that was plainly not of the quality of the more pretentious mansions. The roof was of tin, with the corners bent a bit, and it lacked the prevailing note of class that characterizes this aerial estate exhibition. This little girl looked shyly at the other houses, and then glancing at her humble offering, broke into tears as she said, "I made mine all myself anyway, giving expression to her thought that the other girls and boys must have been helped at home.

Several boys looking at a house intended for robins were frankly doubtful of its future tenants. One of them said: "Robins won't build in that. They're fresh air cranks and they want lots of it." They singled out several open, but completely roofed designs and agreed that the robins would fight for its possession.

One dainty little arrangement painted in white and green bore the name "Wren Inn," and another in a red, white and blue colour scheme, with a Union Jack at the top of its flag pole bore the witty inscription, "For the Flying Corps."

Mr. A. Mowat, Public School Inspector, to whose interest in this competition its success is largely due, is to be congratulated upon the response of the children. The youthful builders for the birds were permitted to make their houses either at home or in their manual training classes, the only condition being that the work was entirely their own. They were allowed to obtain information regarding construction form books or from their teachers.

The houses will be judged on Wednesday night and at 3.30 p.m. on Thursday they will be returned to the children who made them and must be erected at their homes for the birds that claim Peterborough for their summer flights and nesting. This wealth of welcome may be unfamiliar to the local feathered visitors who have been sadly neglected until Mr. Neill espoused their natural claim for protection and care. The small boy may eventually become so transformed by just such movements as this that instead of stoning the birds and their young and robbing their nests, they will continue to vie with one another in housing and guarding their little summer friends.

## THE CHICAGO GERMANS WERE CELEBRATING WHEN POLICE CALLED

Canadian Press Despatch.

CHICAGO March 26. — More than fifty persons were arrested last night for celebrating the German offensive. Early in the evening the police were attracted to one house by the strains of "Die Wacht Am Rhein," and as a result of arrests made there, federal and civic authorities combined in a drive through the German settlements, where it was found that a general celebration was being held.

The evening gown of white should be brightened by a single red rose worn in the corsage.

## THE SPIRIT IS UNBROKEN

**British Soldiers Are Cheerful Throughout the Front—Hindenburg is Sparing No Lives**

### RESERVES BEING USED

(United Press Service.)
(Special to the Toronto Star and The Peterborough Examiner.)
(By William Philip Simms.)

WITH THE BRITISH ARMIES IN THE FIELD, March 26.—When Gen. Von Below's men crossed the Somme south of Peronne, the battle recommenced on the vast war wrought desert over which the half maddened Germans were driven a year ago along the line from Peronne to Albert.

There are no trees, no houses, in this region, which is shell pitted for miles.

SPARING NO LIVES.

Then the Germans were unable to bury their dead. They are now fighting over their comrades' bones. Thin columns of the enemy are slowly driving forward against the battering of the British guns. Their reinforcements are coming up from all parts of the lines. Prisoners say these reinforcements include reserves from Flanders, Laon, Rheims and Verdun.

Hindenburg is sparing no lives. The Kaiser is putting all in the melting pot.

TOMMIES ARE CHEERFUL.

Monday night finds the Tommies cheerful throughout the front. The spirit is unbroken. I saw them playing football within ordinary gun range of the enemy. These were reserves awaiting orders.

Civilian refugees, refusing to allow themselves to be captured, are taking their lot stoically.

The British troops are sticking to their positions to the last man against tremendous odds. Falling back in good order when their thin line finally cedes this or that point.

## STILL GREATER SURPRISES ARE TO BE EXPECTED

Special to The Examiner:

LONDON, March 26. — Morning newspapers call upon civilians to accept still more privations and make greater sacrifices in these fateful days. The Daily Telegraph: "We hope that the history of the last few days has had its due affect on that section of our population at home which has hitherto been unable to release perilous exigencies of the situation. This is no time to talk of individual rights or to make much of grievances which affect this or that department of the nation's industry. The country, in the very crisis of its fate, calls upon everyone of us to submit to any and every sacrifice to secure its present safety and its future welfare."

United Effort.

The "Graphic" says thousands of civilians, comfortably sheltered at home, are doing nothing to help win the war. It adds: "Many of these are selfishly squandering unwonted earnings and at the same time actually hindering the output of war work. Clearly it is the duty of those who cannot fight to give all their available energy to any kind of work that helps to win the war, and to save every penny they can and put it into war loans."

Frank Jenns Says:

Have you ever thought of the importance of choosing your clothing carefully because it is war time? On every side we hear of food economy and we realize the importance of saving food for our soldiers and their allies.

We should also endeavour to save as much wool as possible for our soldiers by buying clothes only when we need them; by buying clothes that wear the longest; by buying clothes that give back, for the materials and labour put in the greatest amount of satisfaction and value.

You will find that Semi-ready clothes fill these requirements. "Come to me."

## THE FRENCH OFFICIAL

**Noyon Was Evacuated by the French During the Night—Battle Continues With Violence**

### HEAVY LOSSES INFLICTED

Canadian Press Despatch:

PARIS, March 26.—The battle continues with the greatest violence and the Germans are making still greater efforts along the whole front between Noyon and Chaulnes, the War Office announces. Noyon was evacuated by the French during the night. The left bank of the Oise is being held firmly by the French.

The statement follows:

The battle continues with violence. During last evening and in the night the enemy multiplied his attacks on the whole front between Noyon and Chaulnes. The French artillery well established in the region of Noyon and supported effectively by our infantry, is retarding the German thrust. Frequent counter attacks have been made and heavy losses inflicted on the enemy.

## THE SITUATION HAS IMPROVED

Canadian Press Despatch:

WASHINGTON, March 26.—Information received to-day by the British military attache, Major General James D. McLachlan, is that the situation at the battle front decidedly improved during yesterday.

## THE BRITISH AND GERMANS ARE FIGHTING LIKE TIGERS

FLIGHT-LIEUT. J. A. COTE

Formerly of the local staff of the Bank of Montreal, at present on active service with the Royal Flying Corps in England.

**Sixth Day of the Monster Battle Finds the Struggle Moving Across the Famous Pozieres Ridge.**

### WEATHER IS FINE

(United Press Service.)
(Special to The Toronto Star and The Peterborough Examiner.)
(By William Philip Simms.)

WITH THE BRITISH ARMIES IN THE FIELD, March 26.— The sixth day of the monster battle finds the British and Germans fighting like Tigers across the famous Pozieres Ridge, which Haig wrested from Hindenburg in the fall of 1912.

Furious fighting continues, the enemy throwing masses in the direction of Albert from the high ground around Montauban. Here the British, in machine gun positions, are resisting stubbornly.

THRUSTING WESTWARD.

The Germans also are thrusting westward from Nesle, attempting to drive a wedge there, but their progress continues slow. The Allied resistance is daily stiffening. The enemy is violently endeavouring to break through at three points, south of Arras, toward Albert and toward Noyon. The east sector is the scene of the heaviest fighting, night and day.

The Germans were reported to-day along a line through Logeast Wood, Ligny, Thilly and Montauban, fighting madly toward the valley of the bloody Ancre.

WEATHER IS FINE.

The weather continues fine, favouring the Germans. For a few hours this aftern on the barometer fell and clouds came up, but the wind veered to the north, clearing the sky.

The air men are profiting, however by both the sunshine and starlight. During the past four days' fighting more than two hundred machines have been brought down. One hundred and twenty have been seen to crash to earth in kindling wood, while eighty-three were observed falling beyond control.

Low flying machines are ceaselessly harrassing the German attackers, sometimes simultaneously bombing advancing waves.

## The Germans' Last Trump

**Allied Military Authorities Are Confident That the Tide Will Turn**

Special to The Examiner:

FRENCH FRONT IN FRANCE, March 26.—Entire confidence reigns that the Germans' last trump in the world battle will be overtrumped when the proper moment comes. The Allied military authorities were fully cognizant that the enemy's supreme effort would cause a retreat until measures could be taken to check the irruption into Allied positions.

## THE SITUATION IS "TERRIBLE" SAYS UNITED STATES SENATOR

**Senator Lodge Urges That American People Be Told the Truth—"American Has No Guns in France Except a Few Old Coast Guns"**

(Canadian Press Despatch.)

WASHINGTON, March 26. — Senator Lodge to-day characterized the situation now confronting this country as "terrible," and urged that the American people be told the truth. It has been known for weeks Senator Lodge declared, that the United States had no fighting planes in France. "We've no guns in France except a few old coast guns. That's hard fact. We have turned out only two American ships, although the country has been led to believe there were thirty-six ships. It is to the last degree painful to say these things, but it is the truth. Let the American people know the truth whether good or bad. What have we shown? A wasted year. We may be fighting before very long for our very existence as an independent nation."

An impassioned plea for speeding production was made by Senator Thomas of Colorado, who declared German forces are "thundering at the gates of Paris" and that the country should be "aroused to the peril that confronts us."

"The situation at this time," said he, "is graver, perhaps, than at any time in our history. We need every resource, to tell them we are coming five million strong with our treasure, our coal, our ships and our food."

Other Senators urged utmost speed in every department of war preparations.

## Frank Comment On The Offensive

**Manchester Guardian Says We Have Suffered a Defeat But Not a Disaster**

(Special to Peterboro Examiner and Toronto Star.)
(United Press Service)
(By Ed. L. Keen.)

LONDON, March 26. — Although Great Britain's traditional calmness is unperturbed and its confidence in Haig's ability to hold the enemy is unshaken, there is a general disposition to face the facts squarely and not minimize the possibilities of further retirement.

One of the frankest comments on the subject is that of the Manchester Guardian.

"We have suffered a severe defeat, but we know how to draw a victory out of defeat," declares the Guardian. "But it is not a decisive defeat and won't be."

"As long as our alignment is maintained, the enemy's advance, instead of being progressive, will be retarded.

"We have lost ground, but we are still far in advance of the positions which have saved France for two years.

"It is a defeat, but not a disaster. It is a time of great anxiety, but we are justified in awaiting the future with confidence."

## SPECIAL EFFORT TO REPORT LOSSES

MINISTER OF MILITIA MAKES AN APPEAL

Canadian Press Despatch:

LONDON, March 26.— An appeal was made to-day by the Minister of Munitions, Winston Spencer Churchill to the effect that a special effort might be made to repair promptly the serious loss in guns, machine guns and ammunition resulting from the battle now in progress.

## GERMAN ADVANCE IS BEHIND ITS SCHEDULE

Special to The Examiner:

LONDON, March 26.—Exacting the heaviest toll for every foot of ground, the British forces continue to withdraw slowly before the pressure of the German masses, a correspondent at Paris wires. In a large part of the battles the retirement is being voluntary, so as to maintain an unbroken front. Prisoners say the German advance is away behind its schedule.

SATISFACTION COMES NOT ALONE

From properly fitted lenses. The frames or mountings must be neat, and serve the purpose you want them for. We guarantee to suit you in every way. See Dr. Lacey, 410 George street. Open Wednesday evening.

FINAL SALE
Of
Household Furniture
TO-NIGHT
7.30 to 10.00 p.m.
At the residence of
MRS. F. J. MIGHT
603 Stewart Street,
Including
Quarter-cut Oak Bedroom Suite.
Mahogany Bedroom Suite.
Large Bevelled Plate Mirror.
Kitchen Stove.
Leather Couch and Chairs.
Carpets, Rugs, Pictures, Curtains.
Kichen Utensils, Bicycle.
Silverware, China, Etc.

# Evening Examiner

Phones—Editorial 1081, Business Office 1600 Private Branch Exchange to all Departments.

## CIRCULATION RETURNS

Week Ending March 23, 1918.

| | | | |
|---|---|---|---|
| Monday | 5,700 | Thursday | 5,700 |
| Tuesday | 5,700 | Friday | 5,728 |
| Wednesday | 5,700 | Saturday | 5,825 |

Total for week ..... 34,350

DAILY AVERAGE .... 5725

Daily average for Feb., 1918 5701

The Daily Examiner is a member of the Audit Bureau of Circulations and all books and circulation records are audited by the Bureau's officials.

SWORN TO AND GUARANTEED

The Examiner is a member of the Audit Bureau of Circulations.

The Daily Examiner, published every tawful evening, Sundays and Holidays excepted, by The Peterborough Examiner Limited. Office 419 George Street.

The Weekly Examiner, published Thursday morning.

The subscription price of the Daily Examiner is $4.00 per annum; that of The Weekly, $1.50.

U. S. REPRESENTATIVES.

Chicago, Ill.—W. H. Stockwell, 429 Peoples' Gas Building.

New York.—Chas. B. Miller, 220 Fifth Avenue.

Advertising rates on application.

R. M. Glover, Managing Director.

"Peterborough Presents Possibilities Unsurpassed."


TUESDAY, MARCH 26TH, 1918.

### A SPENDID REPORT.

Peterborough citizens will be generally interested in the annual report of the Canadian General Electric Company for the year 1917, which has just been issued and which shows that the company's financial position is a very strong one. There was an increase in total assets from $19,815,213 to 29,095,127, the current assets alone increasing from $8,340,013 to $8,557,946, while the earnings closely approximated previous records. Mortgage liabilities on purchased property were reduced to $24,000 and the net profits after setting aside reserves were $1,133,506. The figures are gratifying to say the least as the interests of the company and those of the city of Peterborough are so closely interwoven that the continued prosperity of the Canadian General Electric Company will have a beneficial local effect.

### HIS SPRING OFFENSIVE.

After a long silence, Sir Sam Hughes has started his spring offensive. The ex-Minister of Militia opened a barrage of questions in the House yesterday, and one of them at least seems a peculiar query to come from a responsible member of the House, if it be permitted to speak of Sir Sam in that way.

The member for Victoria asked if the government had any information as to why the allies, splendidly armed and equipped, in chosen positions of their own, made up of the best men in the world, and numbering from seven to ten men per yard of front, recently gave way before an enemy neither their equal in manhood nor superior in armament, even though they numbered thirty men a yard of front in an attack?

Now just what did Sir Sam mean by that question? What impression was he trying to create?

The former Minister of Militia should be asked for an explanation of his asking a question that is mystifying to say the least, and that would seem to reflect upon the allied command.

### THE MAGNIFICENT TOMMIES.

The story of the British stand against the full weight of the great German army is an echo of the retreat from Mons in the first few days of the war. Sobered as we may be by the gains made by the German war machine, saddened as we are by the realization of the grief stricken British homes when the casualty lists become known, there is in the epic fighting of the British Tommy against fearful odds, a wonderful demonstration of that courage in the face of death which has always distinguished the Empire's defenders, and which in the last analysis is going to prove the determining factor in the world's greatest battle.

It will be days before the full details of how British regiments, facing divisions, and British divisions grappling with army corps, fought in the hour of peril, will become known, but enough has come through already to show that the British battled with matchless courage and tenacity. Many as have been the glorious feats of arms in the world war, there has been nothing to eclipse the exploit of the Seaforth Highlanders at Demicourt on Friday when, with their flank on their right exposed, they made a last stand to cover the withdrawal of their comrades, holding the position until the Germans brought up two field guns and fired into them at point blank range. Equally as magnificent were the defence of Mory by the Leicesters and the feats of English, Irish, Scottish, Newfoundland and South African troops.

It is in the revelation of the calibre of the men of the British army that our confidence rests.

### "A POLITICAL CANNON."

Judging by the frequency with which the subject has cropped up in conversation during the past couple of days, many people seem to be paying more attention to the mysterious bombardment of Paris than they are to the situation on the battle front, which is precisely the object for which the Germans have been striving. Wherever the shells that landed in Paris were fired from, whether really from a gun firing 74 miles, or from aircraft, from a cannon equipped with a Maxim silencer and hid far behind the British and French lines, or if indeed they are a type of aerial torpedo, their military effect is of little value. The whole incident is a bit of theatricalism, intended by its effect upon the imagination to lower the morale of the allied people. It is not succeeding in doing so as far as the inhabitants of Paris are concerned. The Echo de Paris truly calls the gun "a political cannon," and L'Homme Libre, President Clemenceau's newspaper says that the password of the hour is confidence.

"Germany," it declares, "has wished to make it a complete offensive on all fronts—the land, water and air fronts, as well as the "front of the rear." We are facing an enemy who wishes to end it as soon as possible. That suits us. Every shell that fall into Paris drives deeper into us the confidence of an intimate victory."

### FOUNDATIONLESS RUMOURS.

Among the minor horrors of war may be listed the circulating of wild and foolish rumours that either cause unnecessary depression or a false elation, according to whether their purport is favourable to the allied cause or the reverse. Usually it is the case that the news put into circulation in this way pertains to disasters, the story that a Canadian transport carrying 1,700 Original Firsts had been sunk, which was spread broadcast a few weeks ago, and which caused great anxiety among the relatives of men expected home, being an example.

Yesterday, however, the rumour factory turned out an optimistic bulletin—a masterpiece in its way—which spread like wild fire throughout the city and which in spite of its extreme unlikelihood in view of the news that had been received over the wires earlier in the day, was quickly swallowed by many who heard it, and who in turn helped to promulgate the good tidings. The story was that the German Crown Prince had been captured and with him thousands of his soldiers, the most pessimistic estimate placing the prisoners at 30,000, while the optimistic citizen ran the total up to 300,000.

People should understand that any news that comes from overseas will be received by the Examiner. Through this paper's connection with the Canadian Press and with the Toronto Star, with its splendid service, every available channel for authentic war news is open to the Examiner, and when any such capture as that rumoured yesterday actually happens and we all hope that it will come soon, this paper will have the story practically as soon as it is received from across the Atlantic.

It would be a grand thing if the originator of some of these stories could be detected and properly punished. Stock brokers' desire to stimulate the market by favourable news is said to have been the cause of yesterday's yarn.

### EDITORIAL NOTES.

The British are fighting as magnificently as ever. Don't be discouraged.

The British Empire has always been at its best when the odds were the greatest. People at home must be as firm in spirit as our brave men at the front.

It is the Germans' last big effort. The collapse of the present drive will bring peace. Always bear that in mind.

Canadian cavalry have likely been in the thick of the fighting. The Royal Canadian Dragoons, Strathconas and Fort Garrys were with General Byng's Third Army when last heard of in advices from overseas.

An Eastern Ontario Battalion again finds its way into the limelight through the despatches. More laurels for the 2nd or 21st Battalion.

People should not worry about that long-distance gun. Its military value is not equal to an attack by a single aeroplane.

Farmers and townspeople should sink their differences in the face of the news from France, and get together in the greater production campaign.

If you want to serve your country, and are unfit for the firing line, register now for farm work.


WE HAVE NOW A VERY COMPLETE LINE OF

# Easter Shoes

We Have Made Special Purchases for the Easter Trade as Follows:

Ladies' Havana Brown Calf, 8 inch top, laced boots either Leather or Neolin Soles, from.....$5 to $8

Ladies' Fine Havana Brown Kid laced boots, with 9 inch tops, extra fine leather for.....$8

Misses' Havana Brown Genuine Calf laced boots, 8 inch tops, Neolin Soles.....$4

Misses' Black Genuine Calf laced boots, High Cut, 8 inch top.....$3.35

Misses' Black Genuine Calf laced boot, High Cut, 8 inch top, Special line.....$2.75

Men's Mahogany and Havana Brown with Neolin and Leather Soles from.....$5 to $7.50

Boys' Mahogany and Havana Brown with Neolin and Leather Soles for.....$5.50

R. Neill, Limited

Temporary Store, 132 Simcoe Street


## "The Eyes of the World"

### Based on Harold Bell Wright's Novel—A Wonderful Spectacle

Heralded as the most notable contribution to the present era of mighty film ventures, "The Eyes of The World" will make its initial advent at the Grand Theatre on Thursday, commencing a three day engagement.

Based on the most popular romance of the times, by Harold Bell Wright, with a record of over one million sales in book form, the cinema translation is declared to excel the remarkable California story of love and adventure in every way, adding the virtues of remarkable scenic beauty, strong character acting and visualized dramatic clash.

The flight of Sibyl Andrea into the mountains; the search of the forest rangers for the lovely heroine; the kidnapping of the girl; the pathetic wanderings in the mountains of California of Willard, the escaped convict, and the combat of the rival lovers on the cliff, are well remembered episodes of the book which make great material for a thrilling drama.

An elaborate musical score accompanies "The Eyes of the World."

There will be popular priced matinees on Friday and Saturday only commencing at 2.30.

## Pte. Calberry Is Wounded

### Former 39th Man Again Appears in the Casualty List

Pte. Gordon F. Calberry, who enlisted here early in 1915, with the 39th Battalion, is officially reported wounded—the second time he has appeared on the casualty lists. Pte. Calberry went overseas with the 39th, and with 11 other Peterboro boys was transferred to the 25th Canadian Battalion in France. In the fighting in St. Eloi, in the spring of 1915, Pte. Calberry was shot in the head, and was in an hospital in England for some time. On his return to France he found only one of the original 12 local men left on duty, in the person of Pte. Ephraim Lindsay, who like Calberry, had come back to the firing line after being wounded.

Pte. Calberry's relatives live near Crowe's Landing, Stoney Lake.

## Unprecedented Advancement For Local Boy

### Major Hugh Wallis Who Enlisted as a Private is Now Brigade Major of the 4th Canadian Brigade

His many friends here will be glad to learn that a well known Peterboro boy, Major Hugh Wallis, has been promoted to the responsible position of Brigade Major of the 4th Canadian Brigade, in France. The young officer's advancement has been almost unprecedented. He enlisted in the first Canadian division as a private, and fought in the ranks in France for some time before he was granted a commission as lieutenant. Since then he has twice been promoted, and now comes the news of his latest appointment.

His brother, Major Harold Wallis, also rose from the ranks, going overseas as a private with the 1st contingent.

## BOARDERS WANTED

GENTLEMEN CAN HAVE ROOM AND board. Conveniences. Central. Apply Examiner for address. 3d-72-562

## LOST

LOST—TWO WHITE RABBITS. ANY ONE finding same return to Denis Whitaker, 31 London Street. 3d-72

LOST—SATURDAY EVENING IN VICINity of Hunter or Mack Sts., about four dollars in bills. Reward if left at Examiner. 3d-72-560

LOST—CROCHET YOKE VIA RUTHERford Avenue to 549 Patterson Street. Finder leave at above address. 1d-72-564

LOST—SATURDAY MORNING ON BOmaine street, Monaghan Road or Brown street, a black silk bag. Finder please leave at Examiner or 'phone 1570. 2d-71

LOST—BETWEEN McDONNEL STREET and St. Peter's Cathedral, gold brooch, valued as keepsake. Finder leave at 531 McDonnell Street. 3d-71-553


*Come to the New Ontario*

Candy Store and Ice Cream Parlor

*No. 500 George St.*

*Home-made Candy, Choice Chocolates, Caramels, Nuts and Fruit Confections, Easter Novelties, Ice Cream, Sodas, Fruit Sundaes and Soft Drinks.*

*Gus. A. Macricostas*



*Good News to Housekeepers*

Keep your rags and other junk for Low & Co. We will pay you from 3 1-2 to 4c. per lb. for rags; 7 1-2c. for rubber; 18 to 20c. a lb. for copper; 5c. per lb. for lead and zinc; scrap iron from 75c. to $1.25 per cwt.

Either drop us a line by mail or ring 697 or 766 at nights and we will call for them.

Orders for coal taken now.

LOW & COMPANY

262 Simcoe St. and 385 Bethune

Phone 697 Nights and Holidays 766



*Make Your Easter Meals Enjoyable*

Our armies and our Allies need every pound of wheat we can spare them.

Three times a day you can help to save by eating Fresh Fruits and Fresh Fish instead of Meat and Bread.

It will be no sacrifice because Fruit and Fish can be served in a delicious, palatable and nourishing manner, and are particularly adapted for early spring menus.

We are ready to fill your orders promptly.

DOUROS & GETTAS

376 GEORGE ST.

Phones 18 & 19

TRADING STAMPS—on every cash purchase you get 10 per cent back in stamps


## AGENTS WANTED

AGENT WANTED—RETURNED SOLDIER or soldier's wife preferred. Good money. Apply to F. X. Haffey, 238 Aylmer St. 'Phone 697. 3d-70-504

AMAZING SELLER — TABLETS THAT wash clothes spotlessly clean without rubbing. Promise to solicit orders with ten cents will bring samples for four washings. Make dollar an hour. Bradley's Co., Brantford, Ont. 18d-71-552

## WANTED

WANTED TO RENT—BY FIRST OF MAY, Modern house. Apply Examiner Office for address. dtf-70-521

WANTED—A ROAD HORSE FOR ITS feed; will take good care. Leave address at 623 George street. 3d-70-514

WANTED—MUSKRAT SKINS. HIGHEST price paid, Simmons Fur Co., 180-2 Simcoe street. dtf-60-204

WANTED — FURNISHED ROOMS FOR light housekeeping, near Quaker Oats. Apply Examiner for address. 2d-71-557

WANTED—1 H.P. MOTOR, A.C., 110 VOLTS, single phase, 60 cycles, in good condition. Apply at Examiner office. dtf-44

RETURNED SOLDIER OR PATRIOTIC man or woman to distribute war literature. We will pay you at least $120.00. Unusual opportunity for money-making. Winston Co., Toronto. 6d-t-t-s-71-556

WANTED—A FEW HIVES OF BEES—Langstroth Hives, Italian Bees; also a second-hand boys' coaster waggon. Write B. Stevens, R. R. 5. 3d-70-528

WANTED—A PERMANENT COUPLE TO occupy rooms suitable for light housekeeping Central. Apply Examiner for address. 3d-550-70

WANTED—TO RENT, BY APRIL 25TH, small house for married couple, with no children. Must be in good locality and reasonable rent. 'Phone 1745 or Box 554. 3d-7-534

WANTED — CANVASSERS FOR LATEST patented Spring Cleaning labour saver. Sells on sight. Large commission.—WOD MOP COMPANY, Ltd., 36 St. Peter St., Montreal, Que. 6d-72-5662

## HELP WANTED—MALE

WANTED — PAINTERS AND PAPER Hangers. Highest wages. Apply Hughson Johnstone, 416 Water St. 'Phone 958. 3d-551-70

WANTED—FIRST-CLASS LATHE PLAINers and Boring Mill hands. Rate 60c per hour. Apply Canadian General Electric Co. 6d-490-96

## HELP WANTED—Female

WANTED—WOMAN TO WORK BY THE day. Apply 205 Sherbrooke St. 3d-72-565

GIRL WANTED FOR HOUSEKEEPING—Apply at once.—A. Chernikoff, 450 George Street. 3d-70-501

WANTED—A GIRL 15 TO 17 YEARS, TO look after children and help with some household duties, kind and good natured. One from country preferred, but not necessary. Mrs. J. W. Worth, 476 Cedar street. 3d-71-554

## FOR SALE

FOR SALE—MACHINIST'S TOOLS AND Bicycle. Apply 555 Bethune. 3d-70-508

FOR SALE—FORD TOURING CAR IN A 1 condition. Apply at 107 Gladstone Ave. 3d-72-566

FOR SALE—TWO GOOD HORSES—Apply 113 Rubidge. 3d-71-559

FOR SALE—GOOD, STRONG GENERAL purpose horse; price reasonable. Apply 599 Gilmour St. 3d-72-556

FOR SALE—NEW MOTOR FOR SEWING machine, used only once, 263 McDonnel St. 1d-72-579

FOR SALE—CHEAP WORK HORSE, HARness, buggy, light dray, Democrat, garden plow, harrows, scuffler.—A. B. Rose, 254 Stewart street. 2d-72-570

FOR SALE — CLEVELAND HIGH-GRADE bicycle, nearly new, having cushion frame, coaster brake and sills, handle bars, also five-piece parlor suite, dining room chairs and table. Apply Examiner for address. 2d-72-581

FOR SALE—BABY CARRIAGE. APPLY Weber F. Turner, at J. J. Turner & Sons' factory. 3d-71-537

FOR SALE—LARGE OAK SIDEBOARD, Bedroom Suite, Sewing Machine, Electric Iron. Apply 275 William Street. 2d-72-576

FOR SALE — ONE LARGE CUPBOARD, Chest of Drawers and Couch. Apply 174 Adaline. 3d-71-536

FOR SALE—ENGINEER'S TAPE—100 feet. Apply 367 Mark Street. 3d-71

FOR SALE—IMPROVED QUEBEC HEATer; also two rugs. Apply 191 Dublin street. 3d-71-550

FOR SALE—ONE GREY DURHAM HEIFer, almost two years old. Apply Examiner for address. 3d-70-527

FOR SALE — ONE SQUARE PIANO, three valuable mounted heads (one moose, one elk, one caribou), also some oak furniture, including one dining set and diners; one small safe, one verandah swing chair, etc. Apply at 182 McDonnel St. 3d-72-567

FOR SALE—A FEW HOUSEHOLD FIXtures, to be sold cheap at 99 Rubidge Street. 3d-70-519

FOR SALE — EGGS FOR HATCHING — Ferris heavy laying strain. Single Comb White Leghorns. Address, 428 Rogers Street. 'Phone 1861. 3d-72

FOR SALE—1 medium size coal and wood range; almost new. For sale, cheap. Apply 585 King street. 3d-70-515

FOR SALE — EGGS FOR HATCHING — Ferris heavy laying strain, Silver Comb White Leghorns. Address, 428 Rogers Street. 3d-70-529

FOR SALE—PAIR BLACK WORK MARES. Will sell or exchange for one heavier. Apply Examiner for address. 5d-90-505

FOR SALE—PULLETS, W. L., GOOD LAYers; basswood lumber, 3-4 oak flooring, suit small room, moulding, etc. Apply 535 Concession St. 3d-70-525

FOR SALE 1917 FIVE-PASSENGER CHEVrolet Car in A1 shape; also new garage. See these for a bargain Apply 556 Chamberlain street. 3d-70-533

FOR SALE—BARRED ROCK EGGS FOR hatching. Well-known bred-to-lay strain. One dollar per setting. Apply Mrs. Holmes, McKellar street, near Street Railway Wharf. 3d-71-542

BICYCLES FOR SALE—$20.00 TO $50.00 — New and used bicycles. Large stock. Reasonable prices. Bicycle Repairs and Supplies.—Banks' Garage.—C. R. Banks. 6d-68-451

FOR SALE—OFFICE DESK (FLAT) two drawers. First class make. Excellent condition. Cheap, at 367 Mark Street, East City. 3d-71

## PATENTS

GORDON, WIDDIFIELD & O'BRIEN, Barristers, Solicitors. Patent application receive special attention. Office: Cor. George and Hunter streets.

## Peterborough's Real Estate Market

*Everyone interested in Real Estate should read "The Daily Examiner" for Wanted and For Sale Ads. It will be found a profitable habit. There's a moral for buyers and sellers alike.*

Before Buying or Renting Take a Good Look at These Houses

Two brick houses, all modern but furnace; East City; $2,000 each. Terms. Large brick house, stables, etc., with BLOCK OF LAND, 236 x 192 ft. This is to be sold at once. MAKE AN OFFER.

$2500.—A DECIDED SNAP in modern brick house with furnace, five bed rooms, parlor, dining room, kitchen, front and back stairs, laundry room. West side.

One brick house to rent with one-half acre garden. Vacant April 1st.

One brick house to rent with one-half acre garden. Vacant April 15th.

H. J. McCANNAN, 140 Simcoe Street PHONES: 749—772

## FOR SALE

FOR SALE—ROUGH CAST HOUSE—SIX rooms, pantry and bath room; lights and water. All decorated. Very central. Price $1,200.00. Apply 195 Murray street. 3d-70-499

FOR SALE — A SEVEN ROOMED house, and acre of land, fruit trees, lights; close to car line. Apply at Examiner for address. 28d-44-9782

FOR SALE—If you have $200 you can buy a nice new $2,000 brick house with brick kitchen, plumbing, water and light, and pay balance in monthly payments. House in South End, near car line, convenient to all factories. Deal with owner. Box C, Examiner. dtf-56

$1550.00—Buys a two-storey house on Aylmer street between Dublin and London with light, water and large lot.

$2,200.00—Buys a two-storey brick house on Sherbrooke street, six rooms, bath, electricity, large garden. Terms, $200.00 down. Balance, $18.00 monthly.

ELEGANT GROCERY, WITH LIVING rooms attached. Fine section, about $3,500.00.

Come in for information or 'Phone appointment.

Peterborough Realty Co.
124 Hunter St. Phone 242

## TO RENT

TO RENT—APARTMENT. APPLY 380 WAter Street. dtf-66-351

FOR RENT—FURNISHED ROOMS FOR light housekeeping. Apply 231 Rubidge street. 6d-67-415

TO RENT—FURNISHED ROOMS, RIGHT near Quaker Oats. Apply Examiner for address. 2d-72-563

FOR SALE—GROCERY BUSINESS; NICE paying little business. Good reasons for selling. Apply 520 Water St. 3d-7-567

TO RENT—FURNISHED OR UNFURNISHed house. All conveniences. Apply Examiner for address. 3d-70-507

TO LET — FURNISHED ROOMS. FOR RENT—NO. 387 WATER STREET, suitable for store or office, immediate possession. Apply 437 George street. dtf-88

TO RENT—ROOMS TO RENT—CENTRAL. Apply Examiner for address. 12d-65-364

FOR RENT—NO. 387 WATER STREET, suitable for store or office, immediate possession. Apply 437 George street. dtf-86

TO RENT — TWO FURNISHED FRONT rooms, first and second floor. Very central. Apply Examiner for address. 3d-71-545

TO RENT — LARGE FLAT — CORNER Charlotte and Aylmer. Suitable for rooming house. Apply 225 Charlotte street. 9d-70-523

TO RENT— SHOP NO. 464 AYLMER ST., Peterborough. Suitable for small manufacturing plant or good garage. Apply for particulars to J. R. Metheral, 474 Aylmer Street. 28-65-351

TO RENT—WAREROOMS IN GRAND Central Building, formerly occupied by Mr John Edgar, immediate possession. Apply 437 George Street

TO RENT—GOOD BUSINESS CORner. Suitable for general or groceries. Moderate rent. Apply Box 858, Peterborough Post Office. 12d-56-99

TO RENT—HOUSE TO RENT, 389 Queen street—$24 a month. Apply D. J. Lundy, 95 Hunter street. dtf-63-319

## BOARD WANTED

BOARD WANTED—MAN HAVING BUSIness in town, two or three days a week, wants room and board in private home. Reply by letter. Box 544, Examiner. 3d-71-544

## Notice to Creditors

In the Surrogate Court of the County of Peterborough.

IN THE ESTATE OF WILLIAM McMASTER, late of the City of Peterborough in the County of Peterborough, Gentleman, deceased.

NOTICE IS HEREBY GIVEN pursuant to Chapter 121 R. S. O., 1914, that all creditors and others having claims against the Estate of the boye named William McMaster, who died on or about the twelfth day of January, A.D., 1918, are required on or before the tenth day of April A. D., 1918, to send by post prepaid, or deliver to the undersigned, Solicitor for Lee Cobb and Robert Morrison, the Executors of the Last Will and Testament of the said deceased, their christian and surnames, addresses and descriptions, the full particulars of their claims, the statement of their accounts and the nature of the securities (if any) held by them respectively.

AND NOTICE IS FURTHER GIVEN that after the said tenth day of April, 1918, the said Executors will proceed to distribute the assets of the Estate of the said deceased among the persons entitled thereto, having regard only to the claims of which they shall then have received notice, and that the said Executors will not be responsible for the said assets, or any part thereof, to any person, persons or corporation of whose claims notice shall not have been received by them at the time of such distribution.

DATED the twelfth day of March A. D. 1918.

A. E. DIXON,
367 1-2 George Street, Peterborough, Ont. Solicitor for said Executors.
6d-12-19-26-2


## FOR SALE

A good eight-roomed, solid Brick House; shingles in mortar; 3-piece bath room, on Lock street. Lot is 85 x 100, more or less. $2,500 cash, or easy terms, or will trade for smaller house. Apply—

T. WALKER & CO.

372 Park Street Phone 1002



## A Suburban Home

Is by far the best for a working man to buy. Low price, easy rent terms, low taxes and garden to supply wants and save dollars. Time wasted before and after work can be profitably employed; safe and healthy place for old and young. Because of my desire to retire from business I am selling choice lots under value on any reasonable terms to suit buyer, and give immediate possession. No taxes nor interest this year, and assistance to build if needed. Come in for full particulars.

T. Hurley

Cor. Stewart and Hunter.



## W. C. AUSTIN'S LIST

FOR SALE

Brick House, with furance, water, light. Balcony attic, 3 bed-rooms, Lansdowne street, $1,950. $500 down.

Central Terrace, 4 houses, nets over 6 p.c. clear. Bound to be worth more money this year. Come in and see about this.

For Rent—Beautiful modern house. Very central. Hot water heating. A1 condition. Garage. High class home. Shall have another house at $17.00 for rental this week.

W. C. AUSTIN & CO.,
163 Hunter street. 'Phones 70 and 210.



## FARMS! FARMS!

And greater production. This is what the present is calling for. Are you looking for a good farm proposition? Call in at 372 Water St., I can suit you in locality, quality, price and terms.

W. H. QUINLAN

Phone appointment 822. 372 Water



BE ALERT EARLY.

In March, with the opening of the automobile season but a few weeks in the future, cars begin to change hands, rapidly.

Are YOU included in one of two sets of thinkers about cars—of those who desire to dispose of a good but used machine, or of those who wish to purchase one second-hand but still in splendid condition?

If so, keep in constant touch with the Examiner Want Ads—study them daily or, wiser still, run an Ad. yourself, describing your preference.

Perseverance in the Examiner Want Ads. wins.


## PERSONAL

PRIVATE CLUB
MARRY RICH—HUNDREDS ARE ANXIOUS.
ENCLOSE STAMPED ADDRESSED ENVELOPE TO
E. P. ISHERWOOD,
ISHERWOOD P.O., ONT

## SOCIETIES

CHILDREN'S AID SOCIETY
of
Peterborough City and County

For the Care of neglected and ill-treated children.

Children for Adoption.

G. W. POWELL
Assistant Secretary and Inspector
385 George Street.
'Phone 1044 Office Hours, 3 to 6 p. m.

# Dress Up Week

AT THE

# WALK-EASY SHOE STORE

## New Boots of Smartest Cut

*If you are among these ladies who have not yet chosen New Boots for Easter, you'll be greatly interested in our attractive Sale of Easter Week. Prices and Styles cannot be beat.*

## Women's Smart Spring Boots

*A collection that is delightfully varied, including gunmetal calf, with dull tops, extra high cut, vici kid with dull tops. They have Goodyear welt and hand-turn soles, high and low heels. Bought for this Easter trade, so close that we can afford to sell at about Manufacturer's Cost Price.*

## Men's Easter Boots

**Almost 2 Pairs for the Regular Price of 1**

**Tremendous Savings Wonderful Values**

# 300 PAIRS OF Men's Boots

*Still left from our wonderful offering of New Spring Styles which have got to go this week to the first 300 lucky men purchasers. Remember, No Reserve, these Men's Boots will be all sacrificed.*

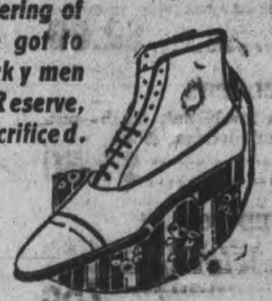

**Choice of the House at a Saving of Near**

**HALF**

*Men! This is Dress Up Week and you need New Boots with your new outfit*

**This week all our prices will be so low that we could not duplicate them by the wholesale.**

**WALK-EASY SHOE STORE**

NEXT MARKET ARCADE, GEORGE STREET.


## Voice of The People

Correspondence under this heading containing or involving attacks on individuals, or violent or extreme statements, must, to secure insertion, be signed with the writer's real name, the owner of which thus assumes the responsibility.

To the Editor of The Examiner:

Sir, Mr. R. R. Hall, in an article appearing in your paper on Saturday, the 23rd inst., said:

"They (the Dominion Government) have adopted regulations "which are resulting in human be-"ings eating more oats and barley, "and our hogs more wheat."

A number of your readers are at a loss to know what his statement really means. It would be interesting to your readers to learn how Mr. Hall comes to this conclusion.

Yours truly,

ENQUIRER.

Mr. Hall, on being shown the above letter, pointed out that the Dominion Government has passed regulations fixing the price of wheat at $2.25 per bushel, but the price of oats and barley are not fixed. Oats are selling at $1 per bushel.

We will assume that an intelligent farmer has, say, 300 bushels of oats, and 100 bushels of wheat. The farmer knows the food value of wheat and oats in feeding hogs. He knows that he can get the same result by feeding one bushel of wheat to his hogs as he can by feeding them 3 bushels of oats.

The question arises, what will an intelligent farmer do when he has 300 bushels of oats, and 100 bushels of wheat?

He knows he can get $1 a bushel for his oats, which would net him $300 for 300 bushels, but for his 100 bushels of wheat at $2.25 a bushel, he can only get $225, but for the purpose of feeding his hogs, 100 bushels of wheat will produce the same results as 300 bushels of oats; hence he will keep his wheat and feed it to his hogs, and sell his oats to be manufactured into oatmeal to feed human beings, and he will make a profit of $75 upon the transaction.

To the Editor of the Examiner.

Sir,—Being inclined to attend Divine service when possible, I availed myself of the opportunity last Sabbath morning and was pleased to note the earnestness manifested by the Pastor in advocating combined prayer for the successful carrying on of the war. He remarked that it would be a nice thing to have the churches open continuously—IF THAT WERE POSSIBLE—so those inclined could assemble there and invoke God to lead the armies of the Allies in the right, to a speedy and successful issue. The same Divine was shocked at the number of people who attend "Picture Shows." Is it to be so wondered at, when we know that the multitude follows like the proverbial sheep? Why can't the churches be open to the public SEVEN days in the week? Even if only two or three met together in sincerity during each day wouldn't it be worth it? Do not the churches cater to the crowds—on Sabbaths of course, but during the rest of the week they allow the "Picture houses" to gobble them up. Unconsciously perhaps, the public is waiting to be led aright, and I thoroughly believe the Churches are the places where you would find many of the patrons of the "Movies" if given the opportunity. The Divines, no doubt, are well aware that it is the one and same people who attend both the "movies" and the church. Which has the stronger influence remains to be seen.

ONE INTERESTED.

Two Leading Characters in "Oh, Boy."

"Oh, Boy!" which comes to The Grand, next Monday evening, direct from a five months' run at Ye Wilbur Theatre, Boston, with the same big cast and production, is the fourth of a series of musical comedy successes from the New York Princess Theatre. The book and lyrics are by Guy Bolton and P. G. Wodehouse with music by Jerome Kern. "Oh, Boy!" is described as an intimate musical comedy and is replete with tinkling tunes, brilliant repartee, lovely girls, effervescent with sparkling enthusiasm, and the beauty of youth. It differs from that style of entertainment which America has come to know as musical comedy inasmuch as it carries a real story, the unfolding of which is not interrupted by interpolation of songs and dances, but the songs and dances help to carry the plot, each number having a direct bearing on the play.

The song numbers are as follows:

"Let's Make a Night of it."
"You never Know About Me."
"A Package of Seeds."
"An Old-Fashioned Wife."
"A Pal Like You."
"Till the Clouds Roll By."
"A Little Bit of Ribbon."
"The First Day of May."
"Koo-La-Loo."
"Rolled into One."
"Oh, Daddy, Please."
"Nesting Time."
"Words are not Needed."
"Fluffy Dub, the Cave Man."

## Union Prayer Meeting In The Murray St. Church

The union prayer meeting of St. Paul's, George street and Murray street churches will be held to-morrow night in Murray street church, not in St. Paul's as was stated in last evening's issue.

In view of the conditions in Europe this week and the great dangers to which the men of Britain are exposed for our sakes, it is suggested that every member of these congregations should be present at the mid-week hour and that the thought of the evening should be, "God's power to comfort His people and to bring victory to His cause."

Our king is asking that such services be held. The admirals and generals are making requests for prayer—the extremity is certainly one which should make the people anxious to find their way to the House of God.

Let no one forget the Wednesday war prayer service to be held in Murray street Baptist church.

More than the entire wool production of the United States will be used for American armies. Where is the wool to come from to make clothes for the civilians?

## Missionaries For India At Temple On Wednesday Night

Twelve missionaries and some of the children on their way to India, are arriving here on the C.P.R. to-morrow afternoon at 3:26, and will have a drive around the city. A muster march at night at 7:15 in which both Corps of the Salvation Army in the city including Guards and Scouts will take part.

His Honour Judge Huycke will preside at a great missionary demonstration in the Temple at 8 o'clock. Nearly all the women who compose the party have worked many years in India and will no doubt have some great experiences to tell.

If you want to know something first-hand about missionary work, come to the Temple to-morrow night at 8 o'clock. Everybody will be welcome.

## SERIES OF PASSION WEEK SERVICES

The first of the series of Passion week services held in Mark street Methodist church was marked by an encouraging attendance, inspiring address and spritual power.

Commander McElhiney's attendance was much appreciated. To-night Rev. D. Brown, of Park street church, will speak.

These patriotic and evangelistic meetings should elicit the interest of everyone. Come to Mark street church to-night at 7.45.

### STRAWBERRIES HERE.

**Selling at Thirty Cents a Pint Box—Tomatoes Due This Week.**

Louisiana strawberries are selling here at 28 and 30 cents a pint box. They have arrived two weeks earlier than usual. The first car of Florida tomatoes and Cuban pineapples were due to reach Toronto to-day. The "pines" are $7.50 a case, and will retail at from 35 to 50 cents each. New cauliflowers are selling at 25 to 35 cents, and Florida and California celery at from 15 to 25c cents.


## Wednesday Snaps

**Our One-day Specials are becoming more popular each week. Here is an extra good list.**

**LAUNDRY SOAPS**

**Surprise, Sunlight, Comfort, Borax, Gold, Fels Naptha, etc.. 3 for ............22c**
**Pearline, reg. 7c, 4 for....22c**
**Toilet Soap, good line, 8 for 25c**
**Tungsten Lamps. 40 watts 33c**
**Toilet Paper. big rolls, 5 for 25c**

**Orders of $1 or over delivered to any part of the city.**

**J. E. LILLICO**

Phone 492. Cor. Charlotte & Park

# The Elliot Store is Brilliant With New Spring Toggery

While we are not as yet in our New Store we have hurrriedly altered and repaired our Second Floor in order to display adequately our truly remarkable collection of Easter Fashion Apparel. We are prepared for you whenever you come. We have done more than you might imagine in the assembling of these new stocks. In spite of their scope, it is far better to come early. You know how pleasant EARLY SHOPPING IS!

**ONLY THREE DAYS LEFT FOR YOU TO BUY YOUR EASTER SUIT**

## Here are Striking Examples of Real Values in SUITS at $25

If your Suit expenditure is limited to $25, come and examine these exceptionally fine suits we offer at this price.

Serge or gabardine, smart tweeds, coats short or medium length, some with detachable vest of white pique; coin pockets, fancy linings and well tailored. Suits that we cannot duplicate at this price when these are sold. Your choice of 5 models at .......................... $25.00

SUITS PRICED TO $50.00

## WHAT PRETTY Neckwear!

**75c to $2.00**

We venture to say that when once you try on one of the new coloured organdie sets, or those of Georgette crepe with lace edging, or the alluring Gipsy tie-end shapes, you can't escape having it wrapped up to take home with you for Easter Sunday ................ 75c to $2.00

## Refinement and Atmosphere are Two Essentials in Millinery Sought by Discriminating Women

Be it ever so plain, or just the reverse, a hat to be smart and fashionable must combine these two qualities. Two milliners may set to work on the same shape—one evolves a $5.00 hat, the other's to fetch twice the price. So it is not what the hat is made of or its trimmings, but the manner of placing these trimmings so as to give the smartest appearance.

In our collection of millinery at $6.00, each hat has been designed by the highest-priced milliners, and who are paid for their artistic taste and original creations.

## The Poke Hats $5 to $8

On special display in one corner among the new Spring millinery. These hats have been the centre of wide comment. With their slightly upturned brim and small shapes, they have proven marvellously becoming to all types of faces. Of lisere straws. For the most part, have effective ribbon bows and loops; some trimmed in Georgette.

## Crepe de Chine Frock $21.50

Of pretty crepe de chene, embroidered in effective combination, and finished with the collar to match. Has the new overskirt. Hardly a day passes but that some such pretty dress finds its way here from New York. This has just been unwrapped and will be on display to-morrow.

Women's Nigger Brown Hose 50c

# ELLIOT'S STORE

The Newest Stripe Waists $5.00


## Pathmasters Appointed By The Otonabee Township Council

At the last meeting of the Otonabee council the following officers were appointed.

For Pathmasters Percy Davidson, J. S. Dickson, Jr., R. G. Wood, Jas. Barriens, James Foley, David Devlin, James Hope, Walte Hope, Arch Shearer, Robt. McManus, Mark Plunkett, E. V. McCarthy, R. R. Humphries, Edwin Fife, J. D. O'Leary, Chas Fitzgerald, Wm. Shearer, Rich Hope, A. Pimmett, Wm. Comrie, Gus Bolin, John Renwick, J. M. McFarlane, Richard Doris, James Davidson, Ed. Fitzgerald, Daniel Cupery, Thomas Heffernan, Jr., Patrick Sullivan, Chas. Greystock, H. Smithson, Rob. Ritchie, D. Thorn, F. Savigney, Isaac Harper, J. Chambers, David Spiers, Jos. Crowley, Sid Rutherford, S. F. Redmond, Robt. Shaw, Thos. Breckenridge, Joseph Greer, James Esson, Albert Collins, Lewis Hatherly, Joe Fitzgerald, Sam O'Brien, Merton Storey, Gerald Adamson, S. Armstrong, George Hall, Wm. Speirs, Ward Deyell, D. Conroy, P. McMartin, Stuart Armstrong, John Hewie, Fred Stewart, Chas. Curtis, Gordon Taylor, Sid Bennet, J. K. Cameron, H. Humphries, John Gillespie, Mel Stewart, Thomas Graham, R. Porter, George Curtis, S. McIntyre, Wm. Tully, John McFarlane, M. O'Keefe, Robt. Stark, Art Elmhirst, G. Thompson, Herb Doris, James Kiley, Robt. Chambers, Wm. O'Leary, Sid Garrett, M. Ma[illegible]y, J. Coward, M. Torpey, R. A. Wood, Harry Stewart.

Pound Keepers: R. R. Humphries, Wm. Shaw, J. Walker, Thos. Thomson, Thos. Slattery, Bert Lee, W. A. Drummond, R. A. Wilson, W. G. Stewart, R. D. Short, George Patterson.

Fence Viewers: James Elmhirst, R. Hanbidge, John Lancaster, Chris Howson, S. Sargent, Ed. Fitzgerald, Mark Burnham, R. A. Deyell.

Council will meet again on April 15th.

### MAN FOUND WANDERING DIED IN BRAMPTON.

**Told Jail Authorities He Had Relatives Living in Hamilton.**

BRAMPTON, March 18. — Eight days ago an old man calling himself Albert Haight was found wandering about in the neighbourhood of Port Credit. County Constable Rutledge, of Port Credit, brought him to Brampton, thinking he would be better off when lodged in the county jail, as he was in a very feeble condition. He was placed in charge of Dr. Heggie, jail physician. As the old man stated that he had a niece in Hamilton, Chief Herks, of Brampton, communicated with the Hamilton police. When the old man learned that no one in Hamilton connected with him could be located, he sank rapidly and died Saturday about noon. He was about 76 years of age, and wore a thin, grey beard. Three fingers are missing from the right hand. The remains are being held in hopes that word will be received from some relatives.

### HIS DEATH UNSOLVED.

**Inquest on Lt. G. E. Robinson Fails to Explain Manner.**

BROCKVILLE, March 23.—That Lt. George E. Robinson, of Orangeville, came to his death by a fall from a cliff from seventy to eighty feet high to the ice below in a manner unknown to them, was the verdict of the Coroner's jury here. Robinson was attached to a forestry draft here, and fellow-officers testified that the day previous to the departure of Major F. O. W. Tidy and draft, he appeared remorseful over being unable to accompany his comrades overseas. The body was found by a military policeman shortly before the draft was scheduled to leave. He had been missing about twelve hours.

### DUE IN ENGLAND MAY 22.

**Furlough Men Have Only Six Weeks At Home.**

The "furlough" men of the First Contingent, just arrived, are due to report in England on Wednesday, May 22, leave being for twelve weeks, February 27, when they embarked Liverpool. They must allow for three weeks each way for travelling that their time at home is limited to weeks.


**NEOLIN SOLES**

Put on While You Wait

Neolin

Better than Leath[er]

**J. V. CALDERONE**

New Idea Electric Shoe Repair[s]

243 George Street Near Sherb[rooke]

# 4c EGG PRODUCING HEN FEED 4c

**Green Ground Bone Hen Feed, only 4c pound, if called f[or] at the Factory, Mark Street, East City. Phone 13[?]**

## boro' County Council Favours Increased Production

### send That Skilled Labour Be ned to the Farms and That rmers Sow More Wheat

meeting of the County Coun- Saturday, it was moved by dolntosh and Reeve Nichols s Council resolves that the of Militia be requested to ll skilled labour to the farms nscripted) until at least the June. The Warden advised ry farmer sow at least five Spring wheat and as much possible, and upon resolution s. Nichols and Squire, it was that the Council go on record mending the same, and that rged to grow as much coarse possible in order to stimu- production.

W. A. ANDERSON, Warden of the County.

solution was unanimously en-

## PLAYGROUNDS SOCIATION MET LAST EVENING

e lines of action were laid a meeting of the Play- Association called last night Council Chamber. It was de- get the expense of upkeep- east the King Edward school in concrete form, and put it meeting of the executive to at a date to be announced

astwood, who met the Asso- ast night said that the School ould do all in its power to furtherance of the play- but that at present it was ased by additions to the and increases in school sal- The association has a debit of $129.

## dsprings News

rings, March 23.—Mr. Mich- ley has purchased the pro- tely owned by John Waldie. nd Mrs. William Bracken- ld a dance at their home on ight. All report a fine time. Brackenridge furnished the nd James Huston acted as nager.

saac Pammet, who has been some time with la grippe, better again.

Breckenridge and Warr are king maple syrup in Mr. Ed- ush, and report a good run.

## al School Literary Society

day afternoon the regular of the Normal School Liter- ety was held in the Assembly e programme was as follows: s.

—"Resolved that life in On- preferable to life in the Affirmative—Misses Newman Donald. Negative — Misses d Robb.

mental solo—Misses Anderson dwin.

solo—Miss Banting.

—Miss Payne.

dges then reported the deci- the debate in favour of the Miss Robb, on this side, es- presented her points very

ve the King.

## O-GERMANS WERE ARRESTED

o The Examiner:

GO, Ill., March 26.—Twenty- were jailed here to-day, with pro-German utterances ating the German west front

## AM HUGHES OFFS AT THAT NEW GERMAN GUN

March 25.—"I can conceive tisfactory explanation for the of ten or fifteen miles before man army under such condi- declared General Sir Sam yesterday morning, discuss- great battle now in progress

men have never been sur- history," went on the Gen- d there must be some ex- forthcoming."

LAUGHS A GU

the mysterious German gun Hughes described its recep- llied countries as the result pileptic public mind." He ut that the largest gun in is incapable of being fired n one hundred rounds, and in his opinion the so-call-


# To Help You Choose Your New EASTER APPAREL

**We have on Display in our various departments, just the things that you will require to complete Your Easter Wardrobe**

### Easter Hosiery
*Silk, Lisle or Cotton*

COTTON HOSE, PR. 35c
Spring weight cotton hose, black only, fine quality, full fashioned, seamless. All sizes. Pair .... **35c** Three pair ..... $1.00

LISLE HOSE, PAIR 60c
Black, white and medium grey, fine mercerized quality, silky finish, seamless, full fashioned. Double flare top. Pair .... **60c**

SILK HOSE, PAIR 85c
Black, white, sand and champagne. All sizes. Nice fine fibre silk, strong garter welt, full fashioned..... **85c** Pair .....

### Easter Neckwear
Add a touch of distinctiveness to your new Easter Costume by choosing a piece of Neckwear from our Easter assortment:

JABOTS, STOCKS, PETUNA'S AND BUSTER BROWN

Styles. All the new Easter Novelties. Specially priced **$1.00**

*Remember—Only three more shopping days until Easter—Wednesday, Thursday and Saturday. And if your Easter Dress problem is not yet solved, visit the store where you will*

**Find Very Enticing Values**

*In Suits, Coats, Dresses, Blouses, Millinery and Piece Goods*

### Smart Silk Gloves
This particular Silk Glove was bought specially for the Easter demand. It is made of silk of good quality—guaranteed finger tips. Colors are black, white, grey and tan. Gloves like these will go admirably with your spring suit. The Price, per pair ..... **$1.25**

### New Underwear
*Combinations and Separate Garments*

SPRING WEIGHT UNDERWEAR, 50c
Spring weight. Vests and drawers to match. White only. V neck and short sleeve, or high neck and long sleeve. Drawers ankle length. ..... **50c** Per garment .....

WHITE UNDER VESTS $1.25
Fine balbriggan, beautifully finished, and perfect fitting. Spring weight. Crochet trimmed. ..... **$1.25** Garment .....

COMBINATIONS, PER SUIT, $2.00
Women's combination suits. Fine balbriggan, two styles. V neck, elbow sleeve, ankle length, or low neck, no sleeve, knee .... **$2.00** length. Per suit..

### New Wash Materials of Delightful Charm
There's a wealth of pleasure in a visit to our Cotton Dress Fabrics Section—delicate colors abound everywhere, and fascinating new weaves meet you at every hand. Here are some novelties that we think exceptionally attractive.

### Your New "Easter Bonnet" may be in This Group of Hats at $6.95
Every day goes by brings Easter so much nearer—and it may be that the new "Bonnet is yet unbought.

OUR ADVICE IS—DON'T DELAY—

Our Millinery section is quite ready to help you in the important choice, for we've provided a bountiful selection of the very smartest hats that your fancy could picture. These specially assembled for Easter selling are particularly attractive. Large and small styles, black and costume colors..... **$6.95** Easter Special .....

### Among Smart Wool Materials We Mention an All-Wool Navy Serge at $1.98 a yard.
NAVY BLUE SERGE
If you plan to have your spring suit made to order—or if you have in mind the purchase of material for a smart street dress we suggest that you see this pure wool, guaranteed, soap-shrunk—navy serge—fast dye. Wulmella finish. An Easter leader, yard.... **$1.98**

LINEN SUITINGS
A full range of the newest colorings in these smart linen suitings. Lovely silky finish. 36 inches wide..... **$1.25** Per yard .....

WHITE GABARDINE SUITINGS
This attractive material comes in white only, 40 inches wide. Per yard. ..... **$1.00**

PLAIN AND STRIPE VOILES
There's a wonderful pleasing tone about these new voiles. Some of them plain, others in novel white stripes. Very new. Per yard.... **50c**

ORIENTAL VOILES, $1.25
The season's newest creations, Oriental Voiles, in wonderfully pretty color combinations. Per yard ..... **$1.25**

JOFFRE CORD
For Summer Wash Suits or Skirts — Joffre Cord — A real novel material, white only, 40 inches wide. Per yard. ..... **$1.00**

DRESS GINGHAMS
Imported Ginghams, checks and stripes, fast dyes, serviceable quality. Regular 25c. Very Special, yard **20c**

**Dainty New York Dresses**

The charming New York Dresses now assembled in the Women's Department is worthy of your particular attention. They are distinctive and charming in style, and beautifully finished in every detail. Cut from soft taffeta in the much wanted gingham patterns. Real beautiful dresses, in exquisite color combinations. Exclusive styles. Priced at **$25.00**

YORKTOWN SUITINGS
These smart all-wool fabrics are 44 inches wide, and the colorings include navy service, munition grey and Pekin blue..... **$2.50** For suits or dresses. Per yard.....

SATIN CLOTHS
A new material—with a lovely soft finish—suitable for skirts, suits and dresses. Black, navy, myrtle and brown..... **$1.50** Per yard .....

MERCERIZED POPLIN
Poplins promise to be very popular—and this quality mercerized poplin in all the leading spring shades is splendid value,..... **75c** at, per yard .....

### TheLong LookedFor Shipment Arrives NEW SILKS

BLACK CHARMEUSE
In a quality that is unsurpassed for sheen and brilliancy. 36 inches wide. Per yard..... **$2.98**

STRIPE TAFFETAS
Very dainty are these new stripe soft taffeta silks. Navy blue and black grounds, white stripes, very new. 36 inches wide... **$2.25** Per yard .....

KABE CREPES
For the new spring costumes — heavy quality. 36 inches wide. Ivory, black, navy, apricot and pink..... **$1.50** Per yard .....

SILK POPLINS
A material of quality. 36 inches wide, for suits, coats and dresses. All the new shades.... **$1.75** Per yard .....

SHANTUNG SILK, YD. 75c
In the new ponge shades. 33 inches wide. A silk that will wear and wash well. Regular $1.00.. **75c** Easter Special, yard.....

### When you see Easter Linens Like These Be Sure You Get Your Share of Them

$1.25 LINEN DAMASK, YD. 98c
Half bleached Linen Table Damask, 64 inches wide. Mostly linen. Regular $1.25..... **98c** Easter Special, yard .....

$2.00 PURE LINEN DAMASK, YD. $1.89
Imported, pure Irish Table Damask, all pure linen, 20 inches wide. Durable quality. Full bleached. **$1.89** Easter Special, yard .....

TABLE SETS—CLOTH & NAPKINS, $18.00
Cloth size 2 yards x 2½ yards. Napkins size 22½ x 22½ inches. Imported Irish linens from John Brown and Son, Belfast. Spot and floral designs—pretty borders. Per set ..... **$18.00**

TABLE CLOTH, $12.00
Brown's Irish Table Cloths, size 3 yards x 2 yards. Dot and floral centres—Pretty borders..... **$12.00** Each .....

$6.50 TABLE CLOTHS, $4.98
Extra special all-pure linen cloths, 2 yards x 2 yards. Neat designs with key borders. Regular $6.50..... **$4.98** Easter Special .....

LINEN TABLE NAPKINS, DOZ. $6.50
Pure Linen Table Napkins, size 20 by 20 inches, pretty spot and floral designs—dainty borders..... **$6.50** Per dozen .....

$4.50 DAMASK TABLE NAPKINS, DOZ. $3.98
Easter Special—Damask Table Napkins, size 22 x 22 inches, pretty designs. Nice fine quality. Regular $4.50 dozen. Easter Special, dozen..... **$3.98**

### Special Values in Rugs, Linoleum & Curtain Drapery

NETS, MUSLINS, SCRIMS AND ART MUSLINS
In a great variety of different designs. Some with hemstitched edges, others with colored edges. 36 inches wide..... **29c** The Price, yard.....

SCRIM CURTAINS
For bedroom use. Nothing could be more suitable than these scrim curtains neatly hemstitched, 2½ yards long..... **$1.35** The Price, pair .....

STRIPED DRAPERY CHINTZ
Make that bedroom look fresh and dainty with these new stripe chintzes. The patterns are of small neat roses in soft tones of rose, blues and yellows, on a black and white.... **50c** striped ground. The Price, yard....

SCOTCH LINOLEUMS—2 and 4 Yds. Wide
In patterns and colorings suitable for any room that happens to need new floor covering. This is a pure Scotch Linoleum. Perfectly printed and thoroughly seasoned to stand lots of hard wear. Two and 4 yards wide. Worth to-day $1.25 square yard..... **$1.10** The Price, square yard.....

BRUSSELS RUG
Extra good wearing Rugs for a dining-room or bedroom, with neat Brussels designs. In colorings of brown, greens or blue. Size 2½ x 3 yards..... **$12.00** The Price .....

### Just Arrived--New Easter Blouses
Georgette, Crepe De Chine, Novelty Stripe Silks — That will wash, in the newest designs and in all the favored colors.

TAILORED BLOUSES
Black and white only. Cut from Japanese silk, smart tailored styles. Each **$3.50**

CREPE DE CHINE AND GEORGETTE BLOUSES
In all the nice spring styles and shades, with many collar and cuff innovations, some plain, some tucked fronts. Each ..... **$5.00**

NEW YORK BLOUSES, $6
Novelty Stripe Silk, Georgette and Crepe De Chine—distinctive in design—exclusive in style—plain and embroidered fronts—Tuxedo and sailor collars. Just in from New York.. **$6.00** Each .....

SWISS CREPE DE CHENE BLOUSES
In black, white and all the wanted spring shades. Embroidered, beaded and tucked fronts. Dainty styles. All exclusive. Each..... **$9.00**

### Suits---Easter Styles in the Smart New Colorings
For those seeking smartness at a moderate price, as well as for the most fastidious woman who insists upon strict exclusiveness in her suits, offer an exceptionally wide choice.

ALL THE NEW MATERIALS
ALL THE NEW COLORINGS
ALL THE NEW STYLES

Worthy of special mention is our line of Easter Suits. Cut from an all-wool serge, in navy, black, green and sand. Chic styles. Easter Special— **$25.00**

Another splendid value is our Easter Suits. Fashioned from Tricoline. In colors of navy and sand. The new styles. You will like them. Easter Special— **$32.50**

Other models up to ..... $65.00

### Silk Sweater Coats, *Pretty Styles, Lovely Colors*
Of course, you will want a new silk sweater coat for Easter—Sure it's just the thing to be worn under the spring suit coat. Be sure and see our styles—the colorings include maize, rose, pastel green, black, white, purple and mauve..... **$15.00** Priced at .....

### Staple Specials

White Crochet Bedspreads—large size ..... $3.98
Circular Pillow Cotton—44 inches wide. Yard..... 45c
Horrockses Sheets—2 yards x 2¾ yards. Per pair..... $5.00
Bleached Sheeting — 72 inches wide. Yard..... 65c
Galatia—Plain and stripe designs. Per yard..... 35c

### Easter Specials

New Spring House Dresses — Each ..... $1.69
Italian Satin Petticoats — Two styles ..... $1.98
Night Gowns—White cambric. Slip-over and V neck style. 98c
Corset Covers — Cambric, lace trimmed. Each..... 29c
Bungalow Aprons — Percale, pretty designs..... 69c

RICHARD HALL & SON LIMITED

### Easter Coats of Many Different Types *Each Coat Different*
The New Spring Top Coats display a wonderfully open mind on the question of style. As a result there are coats becoming to all figures—belted or half-belted models, with high, long or normal waist lines.

Very attractive in the showing of lovely new Easter Models in our Coat Department—and proud indeed are we especially this season to be able to offer you materials of such good quality in coats at these special Easter prices:

Charming Tweed Mixtures and other smart materials. Easter Special— **$22.50**

Smart stunning styles, in serge, covert and novelty tweeds. Easter Special— **$25.00**

Other models up to ..... $65.00


ed German monster cannon is "pretty much of a myth."

"I would be willing to stand up before that gun at ten cents a shot," declared the general, who went on to say that the shells which fell in Paris were likely aerial torpedoes, which "were not new, likely to be buffeted about by the wind, might hit a large city like Paris occasionally; but could not accurately hit a distinctive mark."

WANTS INFORMATION.

Proceeding to discuss the British withdrawal, the General was not satisfied with official explanations thus far given. "The old British army," said General Hughes, "faced under General Rawlinson, with a man to a yard and a half, onslaughts in which in Germans massed fifteen and twenty men to the yard; and their line was never broken; this despite the fact that at that time the German artillery was infinitely superior to the British; and Rawlinson, moreover, had only a single line of trenches.

"Major Bridges, at the battle of the Marne, with his cavalry cut through the Germans, who outnumbered the British thirty to one, three times and then put them to rout and the same feat was performed by Col. Long, of the Scots Greys, well known in Ottawa.

AT ST. JULIEN.

"Then, take the battle of St. Julien—the Canadians, green troops, with less than thirteen thousand bayonets, of whom less than ten thousand were in action, had only a few machine guns, no aeroplanes for observation, with only a couple of batteries of artillery, practically without ammunition, and only a single line of trenches, faced an attacking army fifteen times their number, and held their line without a break, although the Algerians had given away twelve thousand yards on their left. They blocked the way to Calais nearly as wide as the one at St. Quentin.

"There is need for further explanation," concluded General Hughes.

Young green vegetables should be cooked in salted boiling water.

A three pound lard pail is good for keeping fish in the ice box.

## LIVE STOCK MARKET

TORONTO, March 26.—Trade continued to be slow this morning while the market was generally steady. Hogs were easier; lambs very slow. Receipts: 547 cattle, 51 calves, 567 hogs, 12 sheep. Export cattle, $12 to $12.25; export bulls, $9 to $10.25; butchers' cattle, $10.35 to $11; butchers' cows, $9 to $10; butchers' bulls, $8.75 to $9; feeding steers, $8.50 to $10; sheep, ewes, $13 to $15; lambs, $19 to $20.50; hogs fed and watered, $20.50; calves, $15.50 to $16.50.


## SAVE FUEL
BY USING
**The Little Red Hot Heater**

The quickest acting and most efficient Electric Heater in the market.

Boils, Frys, Toasts or Heats. Guaranteed for one year. Very economical on electric current. Can be connected to any lamp socket.

Price $4.00. For sale by

**The F. R. J. MacPHERSON CO., Ltd**
Two Stores, 176-178 Simcoe st.

# Annual Annex Easter Event

WEDNESDAY, MARCH 27th.

## FEATURING A ONE PRICE SALE--49c

At this one price sale you will find the buying power of 49c to be truly exceptional, even in these days of tremendous price advances. Away back, last fall the Annex buyers were accumulating merchandise for this great event and tomorrow you will find this wonderful bargain department crowded with 49c offerings of most tempting values.

Visit the Annex both in the morning and the afternoon, we are positive the "below today's mill price" values will certainly interest you—For this week the Annex deliveries will be Thursday and Saturday.

### Easter Annex Leader

TWENTY PIECES 75c CREPE DE CHINE, 49c YARD

There are just 20 pieces of this dainty, serviceable dress material in exquisite shades—white, pink, rose, reseda, Copenhagen, Russian green, helia, battleship grey, champagne and others. Any other place you will pay 75c for the same material, and it is well worth that much. A remarkable Easter Annex Leader, yard.................... 49c

### Easter Annex Leader

18c "J. and A." BLEACHED COTTON, 4 YARDS 49c

Fine quality, full bleached, white cotton, 35-36 inches wide, and to-day's mill price is 16¾c yard. A remarkable bargain. No 'phone orders to be taken for this cotton, and a positive limit of not more than two 4-yard lengths to one buyer. The Easter Annex Leader price.......... 4 yards for 49c

### Three Exceptional Bargains in Staples

75c ENGLISH BATH TOWELS, 49c — Large sized English bath towels. They are light cream in color with red striped borders and hemmed ends. Regular 75c value.. In the Easter Annex on.......... Wednesday .......................... 49c

35c HUCKABACK TOWELS, 2 PAIR 49c—All white and white with colored borders, good strong finish with hemmed ends. Size 18 x 34 inches, and our stock price is 35c pair. A good quality, good wearing towel, selling in the Easter Annex............. 2 pair 49c

65c DRESSER SCARFS AND RUNNERS, 49c—Irish embroidered and Batterburg scarfs and runners for the dresser, buffet or table, and the stock value is 65c. Irish embroidered with scalloped edges and all-over Battenburg work in neat, attractive patterns......... Easter Annex event price.................... 49c

### Easter Annex Leader

700 YARDS 75c NATURAL SHANTUNG RAW SILK, 49c—A direct saving of 26c a yard on this Easter Annex Sale of raw silk. Natural color, 33-34 inches wide, an excellent wearing and washing silk, especially suitable for ladies' blouses and dresses, men's shirts and pyjamas. Regular 75c value............. Easter Annex Leader price.................. 49c

WHITE LAWN HANDKERCHIEFS, 14 FOR 49c—Ladies' hemstitched, lawn handkerchiefs, that are regularly sold at 50c a dozen as a department special—usual size with half-inch hemstitched hem. A decided bargain for the Easter Annex event.............................. 14 for 49c

### Imagine ! 2 Pair of Hose 49c

LADIES' 35c LISLE HOSE, 2 PAIRS FOR 49c—Lisle finish, good fuality black Macco hose that are splendid 35c value. They are guaranteed fast color, double process dye, and no seams. A great Easter Annex event........ ........................ 2 pairs 49c

29c AND 35c TWO-AND-ONE RIBBED STOCKINGS, 2 PAIRS FOR 49c—Boys' and girls' ribbed stockings that regularly sell for 29c and 35c, in sizes 6½ to 10. They have seamless feet, spliced heels and guaranteed dyes.......... For an Easter Annex event.................2 pairs 49c

SWISS EMBROIDERY EDGINGS, 8 YARDS FOR 49c—These dainty edgings are 10c and 12½c value, and they are from 3 to 5 inches wide, in various designs. A remarkable Easter Annex offering........... 8 yards 49c

WIDE SILK AND SATIN RIBBONS, 2½ YARDS 49c — About 300 yards of wide ribbons, silk and duchess satin, odd lines that formerly sold at 29c and 35c. Good range of shades including pink, pale blue, black, brown, green, cardinal, Copenhagen, tan and white. Easter Annex event..... ............... 2½ yards 49c

A DECIDED EASTER ANNEX SAVING ON RED CROSS WRITING TABLETS

Our new Red Cross writing tablets in two sizes, large letter size and Express fold-over correspondence size. Same quality selected, linen finish paper in each line.. Easter Saving Event:
Large letter size. Regular 25c value........... 3 for 49c
Express style. Regular... 17c value........... 4 for 49c

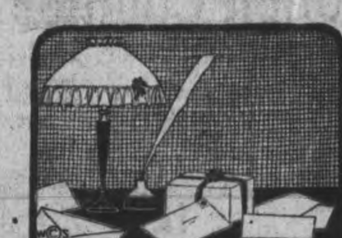

**The Last Chance You Will Ever Get to Buy So Much for 49c**

10c BARS OF LAUNDRY SOAP, 7 BARS 49c—Twenty cases of Proctor and Gambles "Lenox" laundry soap, and that means good soap. Large sized bars that are niw being sold at 10c a bar. A splendid saving to buy it in the Easter Annex on Wednesday.. 'Phone orders not accepted for this line........................... 7 bars for 49c

"VICTORIA" TOILET PAPER, 11 ROLLS 49c—Our special, regular 7c roll, a guaranteed high grade crepe paper. We have 22 cases to be sold on Wednesday, don't miss this wonderful saving opportunity. No 'phone orders taken for this line................................ Easter Annex event price.......................... 11 rolls 49c

LIBERTY GLOSS LAUNDRY STARCH, 4 PACKAGES 49c—"Liberty Gloss," a starch that is manufactured from white corn by the most improved methods, and is fully guaranteed to give every satisfaction in the laundry. They are one pound packages. In the Easter Annex on Wednesday ........................... 4 packages for 49c

### Here Are Two Annex Leaders---Most Appropriate for this Season

LADIES' SPRING HAT SHAPES, VALUED UP TO $2.00, 49c
A splendid assortment of ladies' straw hat shapes, in a big variety of styles and colors. Odd lines that formerly sold up to $2.00, and you can have your choice on Wednesday for the small price of 49c. A rush Easter Annex Leader................. any hat shape .................................... 49c

JAPANESE GRASS FLOOR MATS, 49c EACH
Note particularly the large size of these Japanese mats, 36 x 68 inches, and then think the price is only 49c. They actually measure a full yard wide and 68 inches in length. A splendid selection of new stencilled designs—suitable for halls, bedrooms and verandahs. A big Easter Annex Leader.............. 49c

ONE PRICE SALE 49c

DAILY BULLETIN
*To know what you prefer, instead of humbly saying "Amen" to what the world tells you you ought to prefer, is to have kept your soul alive.*
*Robert Louis Stevenson*

SEE WINDOW DISPLAYS

ANNEX OPENS 8.15 A. M. The CRESSMAN Company Limited ANNEX CLOSES 5.45 P. M.


# ESOLUTION AGAINST ALIENS PASSED BY GREAT WAR VETERANS

## erboro Branch Declares In Favour of Conscription Of Foreigners Whose Countries Are Fighting on the Side of the Allies—Food Production Resolutions Are Also Passed.

esolved,—That all foreigners, who ng to our Allies and are enjoying freedom of the British flag in Can- should be conscripted at once, used in active service.—Carried.

esolved,— That these foreigners, are not medically fit for active ice overseas, and all other foreign- who come under this class, should conscripted and used by the Dominion Government in whatsoever capacity they may deem advisable, which we hope may be in the greater production of food. Further, that the pay of these men shall not exceed the pay and allowances of our Canadian private soldier.—Carried.

The term foreigner in this clause is taken to mean all those born under another flag other than the British flag, and who is not naturalized.—Carried.

Resolved,— That all eligible male chauffeurs in the employ of private individuals, driving for pleasure, be dismissed with a view to aiding in the greater production of food or used in active service. Returned soldiers excepted.—Carried.

Resolved,—That the Food Controller be requested to take drastic measures to enforce the conservation of food, and that the sale and consumption of such articles as beef, bacon and bread be prohibited on certain days.—Carried.

Resolved,—That the Government be approached with a view to the taking over or the commandeering of all food products now in cold storage or otherwise, and to provide for the distribution of these products to the needs of ourselves, and our Allies at cost price. N.B.—This was done in Britain three years ago.—Carried

Resolved,—That a strict public investigation should be made into the exemptions allowed by the various tribunals, in view of the fact there being so many exemptions allowed on flimsy excuses, this being very noticeable in the Province of Quebec.—Carried.

Resolved,—That all medically fitted men, now in Government employ on home service, should be sent overseas at once.—Carried.

Resolved,—That those employed in home service who do not come under this heading be discharged to civil life as soon as a returned soldier can be found to fill their positions.—Carried.

Resolved,—That all officers and warrant officers who have refused to revert their rank be discharged to civil life and not allowed to hold government positions, and that they should be conscripted under the Military Service Act.—Carried.

Resolved,—That the age limit stated for the M.S.A. should be lowered so as to include those of eighteen and nineteen years.—Carried.

Resolved,—That that there should be no exemptions in the realm of sport.—Carried.

Resolved,—That all single men exempted by the M.S.A. should be forced to contribute weekly one day's pay, either to the various war funds or to the patriotic fund.—Carried.

Resolved,—That all tillable land should be made to produce this year, and that in the event of a farmer being unable to carry on this work, the government should conscript aliens, it being understood that the farmer should pay the standard scale of wages, but that the alien should receive only $1.00 and allowances, the balance to be used for patriotic purposes.—Carried.

Resolved,—That all ice cream parlours and confectionery or candy stores should be closed at once for the duration of the war, with a view to the conservation of sugar and milk, etc., and to release this labour for greater food production.—Carried.

The above resolutions were passed at the meeting of the Great War Veterans' Association in the Sergeants' mess room of the Armouries last night. Comrade J. A. McNabb was in the chair.

Many other branches of the G. W. V. A. have passed similar resolutions and the intention is to have them placed before the Dominion Government as soon as they have been endorsed by all the branches of the Association.

Nearly all the resolutions were passed unanimously and with but little discussion.

Three members were added to the strength of the association. Lieut.-Col. T. W. H. Young, who has recently returned from overseas, being one of them.

It was announced that all preparations had been completed for the banquet to be given by the Association tonight at the Empress Hotel in honour of the Peterboro "Original Firsts."


# THING LIKE PHOSPHATE TO INCREASE STRENGTH, VIGOR AND NERVE FORCE

INARY BITRO-PHOSPHATE WILL DOUBLE THE STRENGTH OF WEAK DELICATE, NERVOUS PEOPLE IN TWO WEEKS' TIME IN MANY INSTANCES.

Weak nerves quickly reduce the strong robust to an extremely pitiable con- ion and rob men and women of all the s of life. Slowly and stealthily the lth is destroyed, the poor suffer- only realizing the magnitude of his ment when faulty memory, sleepless- s, indecision, lack of energy or other mistakable symptoms indicate weak rves. Then it is a serious and danger- s mistake to resort to the use of so- led tonics, alcoholic or drug stimu- nts.

Weak and exhausted nerves need food d nourishment—not stimulants that h them into temporary activity. The d and nourishment advised by present y physicians is just one 5-grain tablet pure bitro-phosphate taken during o mediately after each meal. Simple ad but its soundness has been proven and over again.

oreover the genuine standard bitro- osphate is inexpensive and is sold by Eltmid & Jury and most all good uggists under a binding guarantee of tisfaction or money back.


# KORNILOFF'S ARMY WAS SMASHED

(Special to the Toronto Star and The Peterboro Examiner.)

(United Press Service.)

(By Joseph Shaplen.)

PETROGRAD, March 25— (Delayed.)—Soviet forces smashed Gen. Korniloff's army, which appeared suddenly on the borders of the Charkoff Province, in the Don region, near the station of Pissareyskaya, it was reported here to-day. Koroniloff's men fled in wild disorder.

A Chicago woman had entered a newspaper office for the purpose of inserting an advertisement in the want column.


"ON TIME"

No need being late for work, for your meals, for the train or for church, if you have one of our handy little Nickle Clocks in your room—Cost Only $1.49

*See Our Clock Window*

SCHNEIDER'S JEWELLERS

367 George Next Turnbull's
*Marriage Licenses Issued*

*Children's Silk Hats*

*We extend an invitation to the ladies, to come and see the most exclusive and dainty stock of* **Children's Silk Hats,** *for early spring, ever shown in the City.*

*A visit to our store will make every mother want to buy.*

W. E. LECH
336 GEORGE STREET
Manufacturing Furrier and Hatter
NEAR SIMCOE ST

*Barries' Limited*
*Peterborough*
*Ready-to-Wear Department*
*The House with Exclusive Styles*

*Ladies' Spring Apparel*

Suits from........... $20.00 to $75.00
Coats from........... $16.50 to $75.00
Dresses from.......... $7.50 to $18.00
Blouses from.......... $2.75 to $18.00
Skirts from........... $5.75 to $22.50

*To prevent disappointment customers are advised to make their selections without delay. This is really important!*

# Let No One Fail To Take Advantage Of These Wednesday Prices

## Housefurnishing Dept.

**BUNGALOW NETS**
Patterns appropriate for any room, in small conventional effects and small floral and stripe patterns, 36 to 42 inches wide, white, ecru and ivory. 200 yards to sell at this special price..... **26c**
Regular 35c. Wednesday Special, yard.....

**PLAIN AND STRIPE SCRIMS**
12 pieces of Plain and Fancy Striped Border Scrims, marked at an exceptionally low price for these times. Made on a strong durable weave of Scrim and will launder well. Every piece a different style. Come in white, cream or ecru, 36 inches wide..... **17c**
Regular 25c. Wednesday Special, yard.....

**OILED OPAQUE WINDOW SHADES**
Last call on 50 best quality Oiled Opaque Window Shades, mounted on guaranteed Hartshorn rollers, standard size, 37 x 72 inches long, in plain green, cream or white..... **57c**
Regular 75c. Wednesday Special, each.....

**VALUES IN BRUSSELS RUGS**
Serviceable and reliable, and in Conventional and Persian designs. An inexpensive hard wearing rug, made from good grade yarns and dyes. A large variety of colorings and shades to select from. Note the sizes and special prices:
6 ft. 9 x 9 ft. Regular $22.50. Wednesday Special..... $18.50
9 ft. x 10 ft. 6. Regular $32.50. Wednesday Special..... $28.50
9 ft. x 12 ft. Regular $36.50. Wednesday Special..... $31.50

**WILTON VELVET MATS**
A suitable Mat for use in hall, den or living-room. Heavy quality in Oriental and floral designs, in brown, fawn, green, reds and blues. Size 24 x 48 inches. Regular $3.00..... **$2.55**
Wednesday Special .....

**HEAVY GRASS RUGS**
Three dozen Heavy Grass Rugs just opened up. The designs are more assorted than previous consignments, made of strong heavy wire grass, strongly woven together with double straight and cross warp, hard wearing and will not break, bound all round edges, in greens, blues and browns. Two Special sizes:
36 x 72. Regular $1.95. Wednesday Special ..... $1.59
27 x 54. Regular $1.50. Wdenesday Special ..... $1.19

## Notion Counter Specials

**CROCHET COTTON, 3 for 25c**
Elgin Maid Crochet Cotton, in white and all colors. Wednesday Special..... **25c**
..... 3 for

**CROCHET COTTON, 3 for 25c**
Mercerized Crochet Cotton, in sizes 3, 5, 10, 50, 60, 70 and 80. Wednesday Special.... **25c**
..... 3 for

**KNITTING COTTON, ball 12½c**
In navy, red, white and blue, Wednesday Special, ball ..... **12½c**

**SLIPPER COTTON, ball 12½c**
In all colors. Wednesday Special, ball **12½c**

## Underwear Specials

**VESTS and DRAWERS, each 35c**
Ladies' light weight Vests and Drawers, in natural and white. Wednesday Special,.. each ..... **35c**

**COMBINATIONS, $1.19**
Misses' heavy weight Cotton Combinations. "New Mode" style, V neck, elbow or long sleeves. Sizes 32 and 34. Regular $1.50. Wednesday .. Special ..... **$1.19**

**CHILDREN'S VESTS, 2 for 25c**
A clearance of odd lines in light weight Children's Vests. Regular 25c. Wednesday Special,.. ..... 2 for **25c**

**CORSETS, $1.25**
Ladies' low bust Corsets, fine quality of white coutil, 4 hose supporters. Regular $1.50. Wednesday Special, pair ..... **$1.25**

## Dress Goods Department

**NOVELTY VOILES, yd. $1.25**
Novelty Voiles in silk mixtures, 36 inches wide, in grey, green, sand, pink and Alice blue. The grounds with running vine. Wednesday Special, yard ..... **$1.25**

**HABUTAI SILKS, yard $1.00**
Fine quality of Habutai Silk, 36 inches wide. In shades of mauve, old rose, maize, Alice and pale blue, buttercup, green, ivory and black. Wednesday Special, ..... yard ..... **$1.00**

**TWEEDS, yard 29c**
Three pieces only of Tweed effects. Regular 45c. Wednesday Special, ..... yard ..... **29c**

**WAISTS, each 39c**
Children's Knitted Hygiene Waists, in sizes 2 to 12 years. Wednesday ..... Special ..... **39c**

**BRASSIERES, 75c**
A new line of Ladies' Brassieres in extra fine quality, with dainty lace trimming and ribbon straps. Wednesday.... Special ..... **75c**

## Savings! Savings! Savings!

**MARSEILLES QUILTS, $1.69**
Single bed size, old quality, handsome designs. Regular $2.00.. Wednesday Special ..... **$1.69**

**ON WASH GOODS**

**FANCY VOILES, yard 45c**
Crepe weaves, Foulard patterns in shades pink, mauve, blue, grey and corn.. Full 40 inches wide. Wednesday..... Special, yard.. ..... **45c**

**COTTON CREPES, yard 25c**
Black and white, and blue and white stripes, grey and white stripe with blue spot, white grounds with blue coin spot. Regular 35c yard. Wednesday Special, yard... **25c**

**GINGHAMS, yard 18c**
Canadian make, in good quality, small checks, stripes and plaids. Wednesday.... Special, yard..... **18c**

**DIAGONAL CORDS, yard 49c**
In fine close woven cloth for Spring and Summer Suits, in dark green, rose, grey and linen shades. Full yard wide.. Wednesday Special,..... yard ..... **49c**

**WHITE PIQUE, yard 39c**
In wide and narrow cords, full 36 inches wide. Regular 45c quality. Wednesday... Special, yard..... **39c**

**Wednesday Econ my Savings in Staple Dept.**

**CIRCULAR PILLOW COTTON, 40c, 45c and 50c yard**
We can give you the old weaves in 40, 42 and 44-inch width. Wednesday Special,... yard..... 40c, 45c and **50c**

**BLEACHED SHEETING, yard 60c and 70c**
Two yards wide, a good strong wearing thread. Wednesday Special—
Plain, yard ..... 60c
Twilled, yard ..... 70c

**FLANNELETTES, yard 20c**
In white or colored, good width and strong wearing quality, colors in light and dark stripes. Wednesday Special, .. yard ..... **20c**

## Embroideries & Laces

**NEW CORSET COVERING, yard 45c**
New Corset Covering embroidered on cambric material. Some dainty floral designs, others filet designs. Wednesday Special, yard..... **45c**

**NEW CAMBRIC FLOUNCING, yard 39c**
18 inches wide, suitable for underskirt flounces, or children's wear, fine range of dainty patterns. Wednesday..... Special, yard..... **39c**

**EMBROIDERY EDGINGS, yard 3c**
2 inches wide. Extra fine value. Wednesday Special,..... yard ..... **3c**

## Women will choose wisely who select a new serge dress from this lot
## $15.00

*You'll find dresses for less than this price and for a great deal more but it would be difficult to match these we are selling at $15 in value. Grace and simplicity of effort are pre-eminent features of these dresses. The slender, straightened silhouette is emphasized*

*With silk collars, pockets and belts, trimmed with braid and buttons of covered or self trimmed cloth. An especially new model for business wear.*

***$15.00***

## Wednesday's Basement Specials

**BASEMENT SPECIALS**
Laundry Soap, dozen..... 70c
Toilet Paper, dozen rolls... 65c
Electric Lights, 25 and 40 watt, ..... 3 for $1.00
Nail Brushes..... 3 for 10c
Globe Wash Boards..... 35c
Clothes Pegs..... 6 dozen 10c
Clothes Lines, 60 and 100 feet. ..... 15c and 23c
Shoe Brushes ..... 25c
Stove Brushes ..... 25c
Vegetable Boilers ..... 10c
Mop Handles, made of heavy copper wire ..... 15c

**KITCHEN UTENSILS, 9c**
A table of useful Kitchen Utensils, consisting of Can Openers, Lemon Squeezers, Dish Mops, Roasters, Granite Spoons, Egg Beaters, Pot Scrapers, Sink Shovels, Mouse Traps, Iron Stands, Aluminum Drinking Cups, Soap Strainers, etc. Wednesday Special..... **9c**

**BOILERS, $2.25**
Galvanized Laundry Wash Boilers, flat bottom, No. 9. Wednesday..... Special ..... **$2.25**

**SALT and PEPPERS, pair 25c**
China Salt and Peppers, in hand painted Nippon. Three decorations. Wednesday.... Special, pair..... **25c**

# TURNBULL'S
*Everybody's Going to the Big Store*


## Only 40 Local Boys Ready To Work On Farms

The boys of Peterborough are falling behind in the soldier of the soil movement, according to Mr. Roper of the Y.M.C.A., who reports that so far only 40 local boys have volunteered for farm work. Other places in the district have done much better. Lindsay enlisting 93 boys and Omemee reporting the signing up of eleven boys out of the twelve attending the High school. Norwood is out to beat last year's record of 75 boys and girls engaged in farm operations. Peterborough boys have still an opportunity to join in the movement.

## Parliament Was Prorogued To-day

(Canadian Press.)

Toronto, March 26.—The fourth session of the fourteenth Legislature of Ontario, was prorogued with simplified ceremonies this afternoon. The majority of the members left for home last week and the prorogation speech by Lieut.-Governor, Sir John Hendrie, was delivered to an audience composed principally of cabinet ministers and their friends.

Sir John emphasized the importance of the legislation passed this session, particularly in regard to the conservation of food and fuel, preparation to aid returned soldiers, and the act to combat venereal diseases.

## Two Years For Slacker

(Canadian Press.)

Toronto, March 25.—Declaring he would not put on the King's uniform until the political situation in Ireland was changed, John MacSweny, who was recently tried by district court martial, was to-day sentenced to two years imprisonment with hard labor. This is the maximum sentence under the act.

## A PRESENTATION IN SMITH TOWNSHIP

MR. AND MRS. BRAY WERE HONORED.

About thirty of the friends and neighbours of Mr. and Mrs. Harry Bray, 2nd line of Smith Township, met at their home on Tuesday evening March 19th, to present Mr. and Mrs. Bray with two handsome chairs, tokens of the esteem and affection of the assembly for them in their departure to reside in Emily Township. Although taken completely by surprise Mr. and Mrs. Bray made gracious little replies to the gifts and expressed their sorrow from departing from a neighburhood which has grown so dear to them.

THE ADDRESS.

After the following address was read and presentations made, a pleasant, social evening was spent in games, music and refreshments

Mr and Mrs. Harry Bray, Smith Township.

Dear Friends,—Hearing of your intended immediate departure from o neighbourhood, we have met here t evening to spend a social hour and tender you our best wishes in yo new home.

During the seven years of your r sidence in our midst you have bo won your way into our hearts and i terests, and we shall all greatly mi you in our Sunday School and R Cross work and in our social a neighbourly intercourse.

Please accept the accompanying fering as a small souvenir of o pleasant associations and personal gard.

Wishing you both the success y would wish yourselves and trustic you may enjoy continued good healt

Signed on behalf of your friend and neighbours. — Albert Middleto Cliffford Hancock.

Lily Lake, 19th March, 1918.

## INTERFERED WITH THE POLICE

**WAS SENTENCED TO ONE YEAR'S IMPRISONMENT.**

Ottawa, March 25.—John Choinar was to-day sentenced to one year' imprisonment for interfering with th Dominion police, who were demand ing papers of young men in the poo rooms, under the Military Service Act.

## City Captured

(Canadian Press.)

London, March 26.—A resumption of the fighting in Ukraine between the Germans and the Bolsheviki, is reported in a Reuter despatch from Petrograd. The Balsheviki are said to have recaptured the city of Krem son.


# JUST 3 DAYS LEFT FOR SUKLOFF'S
# Easter Specials

COMMENCING WEDNESDAY AND CONTINUING UP TO EASTER SATURDAY, WE ARE OFFERING A BIG LIST OF BARGAINS THAT GIVE PRUDENT BUYERS A CHANCE TO SAVE MONEY RIGHT AT THE START OF THE SEASON INSTEAD OF WAITING TILL THE END OF IT. LOOK THEM OVER, AND CALL AND SEE WHAT REAL BIG VALUES THEY ARE.

## Men's Wear

FINE QUALITY OF MEN'S NATURAL WOOL SPRING UNDERWEAR—.... **79c**
Well worth $1.00, for only.....

MEN'S WOOL SOX— ..... **25c**
For only .....

MEN'S PANTS—Very serviceable. Made from a Union panting fabric, dark shades with neat striped pattern. Well sewn..... **$1.39**
Special .....

## Boys' Wear

BOYS' HEAVY TWEED SUITS—Serviceable shades, newest makes. Regular value from $5.00 to $6.00, for only..... **$3.75**

## Dry Goods

J. P. COATS' THREAD, 5c
All sizes in both black and white thread, the well known Coats' Brand— ..... **5c**
per spool .....
(Six spools to a customer.)

SWISS EMBROIDERY — Beautiful goods in mill ends. Splendid selection..... **5c**
Extra Special, yard .....

## Ladies' Ready-to-wear

LADIES' SPRING COATS—A beautiful selection of new Spring styles. Many of them exclusive man-tailored garments, splendid materials. An early selection would show wisdom as this class of goods is advancing in price almost daily. An extra fine choice now running from—
**$5.98 TO $12.50**

LADIES' SPRING SUITS—Made in the newest models, in all-wool serge, all the leading shades, and in great variety of styles from which to choose. You can surely find both quality, style and price, from—
**$10.50 TO $20.00**

LADIES' SERVICEABLE SERGE DRESSES —In blue, green and black, in the latest styles. Special from—
**$10.00 TO $13.50**

LADIES' ONE-PIECE SILK DRESSES — In the latest styles and shades, ranging anywhere up from—
**$12.50 TO $15.00**

LADIES' SILK CREPE DE CHINE WAIST— In all shades, the latest make..... **$3.98**
Extra Special .....
LADIES' SILK WAIST — In white and black
**$1.25 TO $2.50**

## Millinery--Your Easter Hat

That is the important question this week, and you want the prettiest and most becoming hat you can get at a reasonable price.
SUKLOFF'S MILLINERY OPENING ON WEDNESDAY will give you a genuine surprise both in style and big value. There will be no need to tell you our hats are good, and very cheap at out opening price. EXTRA SPECIAL—Shapes up from..... **98c**

GREY COTTON SERGE—36 ins. wide. Regular value 50c. For only, yard..... **29c**

FLOWERED CURTAIN MUSLIN—Extremely pretty patterns. 36 inches wide. Regular 20c, for only, yard..... **15c**

FLOUNCING — Made of fine cotton, trimmed with beautiful lace and embroidery. Suitable for ladies' and children's underwear. Extra Special from, yard ..... **15c TO 25c**

PRINTS—Latest patterns. Exceptional quality. Special ..... **17½c**

HEAVY LINEN ROLLER TOWELLING — Good absorbent quality, 18 inches wide. For only, yard ..... **17½c**

JAPANESE BATH TOWELS—22 inches by 44 inches. Extra Special, ..... **39c**
pair .....

DRESSER COVERS — Beautifully made of choice lace. Regular $1.00,..... **49c**
for only .....

Fine quality of LADIES' BLACK AND WHITE HOSE—Extra Special only..... **17½c**
pair .....

LADIES' WAISTS — With fancy embroidery fronts. Extra Special, ..... **79c**
only .....

BEAUTIFUL LONG KIMONAS — Assorted patterns. Well worth $1.50..... **98c**
for only .....

LADIES' HOUSE DRESSES—In chambray and wrapperette. Well worth $1.25..... **79c**
for only .....

FINE SATIN UNDERSKIRTS—Beautiful assorted colors. Regular $2.50..... **$1.25**
for only .....

## Ladies' White Wear

LADIES' EMBROIDERY AND LACE CORSET COVERS— ..... **25c**
For only .....

LADIES' COMBINATION UNDERWEAR — Made of select material, trimmed with lace and embroidery. Extra Special, ..... **59c**
for only .....

LADIES' DRAWERS—Made of fine quality of cotton, trimmed with lace..... **29c**
Special .....

LADIES' NIGHT GOWNS—Made of fine quality of cotton, trimmed with lace..... **79c**
Regular $1.00, for only .....

LADIES' WHITE UNDERSKIRTS — Made of fine quality of cotton, trimmed with..... **98c**
lace. Special .....

# N. SUKLOFF, 293 GEORGE STREET
**One Door South of Grand Hotel**


## A Home For Incurables Is Growing Need In This City

**Charity Board Directs Public Attention to Difficulty of Caring For Number of Incurables—Provincial Institutions Are Taxed to Limit of Their Capacity.**

The need of a home for incurables in this city or district was discussed at last night's meeting of the Charity Board. The subject arose out of a report that a number of local cases offer considerable difficulty to the authorities for the reason that the several Provincial Homes are overcrowded, and such patients are not welcomed in general hospitals.

Mr. A. J. Johnston moved, seconded by Mr. R. C. Braund, that the Charity Board feels that a Home for Incurables is greatly needed in the city as there are several patients now that should be placed in such an institution, but there is no room for them in any such Home in the Province; and the public attention is called to this need.

ACCOUNTS TO BE PAID.

The following accounts were ordered to be paid:

| | |
|---|---|
| T. Anthony | $ 6.00 |
| P. Connal & Son | 12.00 |
| Fred Drake, cartage | 2.00 |
| Dawson Bros. | 14.00 |
| A. Fife | 12.00 |
| Martin Flaherty, cartage | .50 |
| R. Hicks Co., Ltd. | 63.00 |
| R. H. Hunter | 8.00 |
| E. F. Mason | 14.00 |
| T. B. Maniece | 4.00 |
| Pet. Protestant Home | 185.70 |
| E. Puttick | 27.00 |
| W. J. Routley | 2.00 |
| J. H. Savigny | 14.00 |
| J. Speer | 8.90 |

THE ORDERS GIVEN.

The following statement of orders given, was read:

| | Since last Report | During 1918 |
|---|---|---|
| Groceries | $130.00 | $362.90 |
| Fuel | 102.37½ | 340.00 |
| Homes and sundries | 188.50 | 1393.11 |
| | $420.87½ | $2096.01 |

## FINNISH RED GUARDS ARE ON THE RUN

Canadian Press Despatch:

STOCKHOLM, March 26.—The front of the Finnish Red Guards has been broken and they are fleeing southward in panic, according to reports received here to-day. The decisive strike was delivered in the form of a flanking movement on the east. The Suinula station has been occupied.

## DELEGATES WILL NOT BE CONVEYED

Canadian Press Despatch:

LONDON, March 26.—The Seamen's and Firemen's Union has decided that its members shall refuse to sail on any ship conveying delegates appointed to Inter-Allied conference in the United States.

## Were Celebrating In Queen City

Special to The Examiner:

TORONTO, March 26.— A drunken Russian and an Austrian, who celebrated the German successes on the Somme, were each fined $20 and costs for their insobriety.

14 SUPERB REELS

ROYAL THEATRE

PROGRAM AT THE GRAND OPERA HOUSE

Last Chance To-Night

Entire Change To-Morrow

GREAT FOX MONTHLY SPECIAL
Feature Drama - - - 7 Parts
"HER GREATEST LOVE"

Special Fox Sunshine Comedy
"A ROARING LION" 2 Parts

Greater Vitagraph Feature Melo-Drama
"THE FIRM OF GIRDLESTONE"
5 Parts - All Fox and Vitagraph Stars

This program is presented by all star casts, including THEDA BARA, MARIE CURTIS, ALICE GALE, WALTER LAW, EDNA FULGRATH AND CHARLES ROCK.

DON'T MISS These Best and Biggest Shows Yet Secured for Royal Patrons

MATINEES 10c to All - EVENINGS 10c and 15c

MISS THEDA BARA

# THE WORLD OF SPORT

## DE LAVAL ARE CHAMPIONS OF THE TEN PIN LEAGUE

Last Friday night the final match in the Bowling League was rolled off and then ended one of the most successful bowling leagues ever held at the Water Street Alleys.

The De Laval team finished victorious over all the other seven teams, winning out by the small margin of one game over the Printers.

The Printers rolled in fine form all the way and had a chance for first place until the Canadian General Electric team beat them two games last week and spoiled their chances of being champions. However, when it came to the final game between the Printers and the De Laval, the Printers clinched second place, by defeating the De Laval.

The Hig Rollers, the third team in the race, were fighters to the finish.

The Canadian General Electric, although only in fourth place, were really the toughest aggregation of bowlers in the League to beat.

Dawson, of the Centrals, was high average man with 185 for twenty-six games, and Solomon was a close second with 182 for 42 games.

Henderson and Anderson of the Printers were the next two in the high averages and rolled very consistent games all the way. Fielder of the Canadian General Electric, and Cairns of the Printers' teams, were the next in the standing, and they both showed good form in the second half of the League.

The high three games was rolled by Henderson of the Printers team with 635.

The high single game was rolled by Barrette of the De Laval team—256.

Too much praise cannot be given the De Laval team, who were in first place from the start. They did not have a man away up in the high averages, and their games were not so high for an average as the Printers, but they rolled consistently and did the essential thing in a bowling league—they won games—and they won the most games, hence their standing and the championship.

The standing of the League, as they finished, was as follows:

The STANDING.

| | Won. | Lost. | P.C. |
|---|---|---|---|
| DeLaval | 29 | 13 | .690 |
| Printers | 28 | 14 | .667 |
| High Rollers | 25 | 17 | .595 |
| Can. Gen. Elec. | 24 | 18 | .571 |
| Grocers | 18 | 24 | .429 |
| West Ends | 16 | 26 | .381 |
| Centrals | 15 | 27 | .357 |
| The Macs. | 15 | 27 | .357 |

THE TWELVE LEADERS.

| | Games. | Average |
|---|---|---|
| Dawson | 26 | 185 |
| Solomon | 42 | 182 |
| Henderson | 42 | 181 |
| Anderson | 42 | 177 |
| Fielder | 42 | 174 |
| Cairns | 29 | 170 |
| Kelly | 36 | 166 |
| Barrette | 39 | 165 |
| Weber | 27 | 165 |
| Carter | 36 | 164 |
| Fitzpatrick | 28 | 163 |
| W. Fitzgerald | 42 | 162 |

## TWO CANDIDATES FOR PRESIDENCY OF LACROSSE BODY

**Ernie Doyle and Fred Waghorne the Opponents— Two Amendments to Be Dealt With on Friday.**

TORONTO, March 25.— Nominations for offices in the Ontario Amateur Lacrosse Association closed on Saturday, with the result that Messrs. W. J. Westwood, of St. Catharines and A. G. Davis, of Brampton, are elected vice-presidents, and James E. Dundas, secretary, by acclamation. The following is the list:

President—E. Doyle, Newmarket; F. C. Waghorne, Toronto.

First vice-president—W. J. Westwood, St. Catharines.

Second vice-president—A. G. Davis, Brampton.

Secretary-treasurer—J. E. Dundas, Toronto Maitlands.

Treasurer— J. Labatt, Toronto, J. E. Dundas, Toronto.

Committee (10 to be elected) — L. Smith, Toronto; J. Labatt, Beaches; J. Sullivan, Riversides F.; Jacobs, St. Simons; F. S. Coombs, Maitlands; H. Halpin, Peterborough; L. A. Best, Campbellford; Whitby Sterling; G. Robinson, Collingwood; E. H. Johnston, London; R. E. Vandusen, Paris; Dr. Lou Campbell, Orangeville; W. Clapper, Aurora.

Auditors—J. Stevenson and D. A. Rose.

J. E. Dundas will stand for the treasurship only if the offices of secretary and treasurer are amalgamated.

There are two amendments to come before the annual meeting, which will be conducted in one session next Friday morning at Labour Temple, viz.: Fred Waghorne's, for the midget series, and Charlie Parkinson's, to reduce the senior players to ten, same as intermediates and juniors.

## SPORT GOSSIP

**Rudolph Balks at Salary Cut.**

Rudolph, who was one of the highest salaried players on the Boston roster, was asked to accept a big cut in his salary this season, but after having a three-year contract for a high salary, from the Gaffney regime, Dick refuses to play.

It is understood that Haughton offered the pitcher a conditional contract with a salary of $5,000 if he turned in fifteen victories, but this does not quite suit Rudolph, and he has not yet given his answer to the proposition.

At the recent dinner given to Hans Wagner by the Stove League in Pittsburgh, Hugnie Jennings, manager of Detroit, paid a high tribute to the old Pirate shortstop. Said Jennings: "He has built an unseen monument that will live forever to hold the worship of the boys. The character of Hans Wagner, while his name was in front of the entire nation, was such as to earn only the greatest commendation. For more than twenty years Hans occupied the crest, but his true spirit of humility tempered his every act. The tremendous power he has influenced in the lives of Young America will never be known, but the truth is being brought nearer home in these strenuous days when our manhood is being tested with splendid results."

The Boston Marathon, which has been staged annually for twenty-one years, will not be run this year. A marathon relay race for men in the service is to take the place of the old long-distance running classic.

Eighteen years ago Barney Dreyfuss bought the Louisville team for $25,000 a figure amounting to about one-half the price that a single star pastimer brings nowdays. And the Louisville team included Honus Wagner, Fred Clarke, Rube Waddell, Deacon Phillippi, Claude Ritchey and a dozen other players.

Pichter "Lefty" Tyler may be placed at first base for the Cubs, according to a Chicago story. If a perfectly good left hand is what is needed to become a star first sacker, George is going to crowd Hal Chase for the honours.

So much printing ink is being wasted on bunk offers for a Jess Willard-Fred Fulton fight that a "bull-less" day ought to be declared by the powers that be.

## Fighting Has Died Down

Special to The Examiner:

LONDON, March 26.—Fighting has died down east of Roye and Albert, Field Marshal Haig reported to-day. The British have established new positions there.

Albert is twelve miles south-west of Bapaume. It was toward this city that the only German advance recorded yesterday afternoon, occurred.

Roye is seven miles southwest of Nesle, which marks the farthest German advance in the present drive. Roye is 24 miles south-west of St. Quentin, where the lines were held before the German advance began.

### THE PETER ROBINSON CHAPTER WILL AID IN GREATER PRODUCTION.

At a meeting of the Peter Robinson Chapter, I.O.D.E., last night, the members decided to aid in greater production by starting a vegetable garden in a vacant lot, the proceeds to be devoted to patriotic purposes.

The Chapter have also adopted a novel plan in entertainment and fund raising. The young ladies will demonstrate as mannequins the new Spring costumes belonging to the leading dry goods stores.

This idea was worked out in Ottawa by a patriotic club with complete success and will probably be just as successful in the city.

## Had Summons In His Pocket When Taken By P. C. Wigg

Cephas Munroe of Lindsay attracted the attention of P. C. Wigg at the G.T.R. station last night, and tucked away in his pocket was a summons to appear in the Lindsay Police Court on Wednesday, March 27, on a charge of assaulting his wife. P. C. Wigg seems to possess a special faculty for scenting evaders, military and otherwise. He approached Munroe with a suspicion that he was a defaulter under the Military Service Act, and at the police station the Lindsay man was subjected to a lengthy enquiry into his past and present. He stated that he was a married man and had seen military service, although he had not reached France. According to his story, which began to wobble and blur in its military details, Munroe had enlisted with the 100th Battalion at Havelock.

The police told him they couldn't recall the recruiting of that unit in the Peterborough district, although Toronto and other cities were combed for recruits by the Lindsay officers.

When Munroe was searched the incriminating summons was sufficient reason for holding him until the Lindsay Police department were notified of his detention here.

When intercepted at the railway station he was apparently on the first stage of a journey that was intended to seprate him from the Lindsay police court, but he reckoned not with P. C. William Wigg and the local police practice of visiting the stations when trains are arriving and departing.

### 92 DOGS CAUGHT.

**All but 24 of Them have been Destroyed.**

After several days of silence, the dog catcher reports renewed activity—bringing his total catch up to 92 dogs, 24 of which have been returned to their owners.

W. A. Revoy of Hunter street, paid 75c this morning for the destruction of his dog. It was caught on the street, but to the police he expressed a desire that it be killed at his expense, instead of the city's.

The Gates record since February 21st, therefore, is almost 100 dogs taken, and the great majority of them have been trotted before Mr. Gates at sunrise.

PIANO TUNING.

'Phone 595, the Greene Music Co., Charlotte Street, when your Piano requires tuning or regulating. All work guaranteed. dtf

LIVE HENS WANTED

I pay the highest Cash Price for any quantity of good plump Live Fowl. Call or write

S. Cohen, 189 Charlotte

Wright's BARBER SHOP

Is the Right Place to Buy Your Favorite

Tobaccos & Cigars

Ask for Coupons they will be redeemed in Cash on the basis of FOUR Per Cent. Savings

329 George St.

TO-DAY STRAND TO-DAY

SPECIAL PROGRAMME

PEARL WHITE

In the FIRST Chapter of the 'FATAL RING' Entitled

"THE VIOLET DIAMOND"

MATINEE 10c EVENINGS 15c

EASTER SPECIALS

In Men's and Women's

SMART BOOTS

For Early Spring Wear

Come in and see them. No trouble to show you our goods and prices. I am showing a fine Spring Stock of the Smartest Footwear in Peterborough, bought at the closest prices for cash, and will be sold away below Regular values during Easter Week:—

100 PAIRS LADIES' LOW SPRING SHOES—Patent leather, with fancy cross straps. Regular value $5.00..., Special this week $2.98

LADIES' DRESS BOOTS—Hi-cut, with grey or brown tops, high heels, Goodyear Welt. Regular value $7.50. Special this week— $4.00 $4.50 AND $5.00

LADIES' FASHIONABLE BOOTS—Leather or cloth tops, laced or buttoned, high or low heels. Regular value $5.00..... Special for this week $3.25

MEN'S NEW SPRING BOOTS — In black or tan, laced or buttoned, English style or box toe. Regular value $8.00..... Special this week $5.95

MEN'S NEW MODEL LOW SHOES — For Spring wear. Brown, tan or black, and Goodyear Welt. Regular value $5.00..... Special this week $3.95

BOYS' DRESS BOOTS—In brown, with Neolin soles. Regular value $6.50..... Special this week $4.95

FULL LINE OF CHILDREN'S NEW SPRING SHOES AT PRICES THAT CANNOT BE MATCHED IN THE CITY.

Model ELECTRIC SHOE SHOP

166 Simcoe Street . . . M. Vereanda

GRAND OPERA HOUSE ATTRACTIONS

GRAND OPERA HOUSE—3 Days

W. H. CLUNE'S LAVISH Cinema-Dramatic Production

"THE EYES OF THE WORLD"

Thursday, Friday and Saturday, March 28th, 29th and 30th.
Matinee—Friday and Saturday at 2:30. Evenings 8:15.
Founded on Harold Bell Wright's Novel of Adventure—
The Favorite Story of 4,000,000 Readers.

OVER TWO HOURS OF HEART TUGS AND THRILLS. | SPECIAL SYMPHONIC SCORE. | 1,000 SCENES TWO MILES OF GORGEOUS FILM.

SEE
The Wild Ride of the Forest Rangers.
Fight of the Lovers on the Mountain Cliff.
Magnificent Scenery of Romantic California.
Vivid Scenes of Human Clash.
Absolutely the Greatest Photo-Drama Ever Staged.

PRICES—Matinees, 25c and 15c. Evenings, 15c, 25c, 35c and 50c.
Seats can be reserved for evening performances only.

EASTER MONDAY NIGHT, APRIL 1

F. RAY COMSTOCK & WILLIAM ELLIOTT PRESENT

"OH BOY!"

SMARTEST OF MUSICAL COMEDIES

NOW IN SECOND YEAR IN NEW YORK
SEVEN MONTHS IN CHICAGO
COMING DIRECT FROM FIVE MONTHS AT YE WILBUR THEATRE, BOSTON, WITH SAME BIG CAST & PRODUCTION

Prices—75c to $2.00. Gallery 50c Box Office Opens Friday Mail Orders Now

EMPIRE THEATRE Monday and Tuesday

Low Fields and Madge Evans in

"THE CORNER GROCER"

from the play which ran over 900 Nights in New York City

Miss Kathleen Clifford in

WHO IS NUMBER ONE?

Chapter 12 "THE SHOW DOWN"

Also a Fine Comedy

Prices—Matinees 10c, Evenings 15c

# ROBERT FAIR & CO., LTD.

# Wednesday Bargains

**To-Morrow's Sale with its attractive list of specially priced SpringMerchandise will be doubly interesting in view of this being Easter Week. The season so far has brought with it a wealth of exquisite Easter requirements and if judged by the extra quality of the goods the prices we ask are extremely moderate**

## A Suit for Easter for $22.50

This is an all-wool Serge Suit that should appeal to many women to-morrow, not alone from the price standpoint, which is, of course, very unusual, but from the point of splendid style and quality of fabric. This suit is really forth $35.00.

ONE ONLY CORDUROY VELVET DRESS—Just one left and it happens to be a good shade of grey. Size 38. Sells at $15.00. To clear out at .... $5.00

BE ON HAND EARLY FOR THIS SALE OF BLOUSES—All white voile and in stripes. A big range to choose from. Many odd lines that sold up to $1.50. Your choice for .... 75c

## A Big Special in Coats for Easter at $16.50

From our immense stock of new Spring Coats we mention this one in particular. It is worth $20.00, and comes in tweeds, covert cloth. Wide wale Serge in a good range of colors.

JAPANESE CREPE KIMONAS—Floral designed in white with blue and blue with white. Regular $1.75. Sale price, each, $1.25

ONE ONLY SILK AND SERGE DRESS—A combination of navy serge and black messaline silk. Size 38. Just one left. Was $12.00. To clear out at .... $5.00

## Dress Goods Section

SEE THIS COLLECTION OF DRESS GOODS—Many pieces of Tweeds, Shepherds' Checks and Mixtures, 40, 42 ins. wide. Actual value 75c. All at one price, per yard .... 50c

CREPE DE CHINE IN ASSORTED COLORS—36 ins. wide. White, pink, Copen, maize, yellow, dark green, reseda, navy and black. Regular $2.00. Sale price, per yard .... $1.50

CHARMEUSE JACQUARD SILK—In shades of sky, mauve, grey, salmon, rose and white. 36 ins. wide. Regular $2.00. Sale price, per yard $1.50

ALL WOOL WATERPROOF SERGES — 54 ins. wide. Buff and Khaki shades. Regular $3.00 Sale price per yard .... $2.50

50 INCH ALL WOOL BLACK SERGE—Suitable weight for Spring Suits. Regular $3.00. Sale price, yard .... $2.50

## 10 to 12 o'clock Specials

LONG CLOTH COTTON—The last day for selling this cotton at this price, as it is now worth more than 20c yard. Two hours only at .... 7 yards for $1.00

BEST QUALITY WHITE FLANNELETTE, 36 ins. wide, worth 40c at to-day's prices. Wednesday, for two hours at, yard .... 30c

BEST LONGCLOTH COTTON—An English make, free from dressing. Sells at 30c. Two hours only at .... 4 yards for $1.00

SPECIAL SALE OF WOMEN'S BLACK COTTON HOSE, with a white sanitary Balbriggan sole. Seamless. Sizes 9, 9 1-2 only. 35c value. For two hours only at, per pair .... 25c

EASTER VEILING AT SPECIAL — Several pieces of the newest mesh to go on sale to-morrow, Regular 50c. Two hours' only at, per yard .... 35c

## Brussel Rugs at Easter Prices

A complete range of designs and colorings at these special prices. 3 x 3 yards. Regular $35.00. Sale price $30.00 3 x 3 1-2 yds. Regular $35.00. Sale price $33.00

SPECIAL PRICES FOR COCOA MATTING—Best quality in widths suitable for verandahs, steps, Church aisles etc. 36 ins. wide. Reg. 85c. Sale price, yard .... 69c 27 ins. wide. Reg. 65c. Sale price, yard .... 55c

EASTER SPECIAL IN MARQUISETTE CURTAINS. Ivory or Ecru with lace and insertion, 2 1-2 yards long. Regular $3.75. Sale price, pair $2.39

MADRAS MUSLINS FOR CURTAINS. And a beautiful material for Hangings or Draping. Colorings are browns, greens and rose. Regular $1.25. Easter Sale price, yard .... $1.00

AN EXCELLENT RANGE OF CHINTZ. The most beautiful designs we have ever shown at per yard .... 50c, 65c, 75c, $1.00

## "Old Bleach" Table Sets

Guaranteed all pure linen. Grass bleached, handsome designs. 1 table cloth, 2 x 2 1-2 yards; 12 napkins, 22 x 22 inches. "12 sets only". If they could be procured to-day they would sell at about $25. Wednesday only at, per set .... $16.50

LINEN DAMASK LUNCHEON SETS.

4 only of this line that cannot be procured wholesale to-day. 1 cloth, 45 in. x 45 in., and 6 napkins, 15 in. x 15 in., hemstitched, handsome designs. $7.50 value. Wednesday, per set .... $5.00

PURE LINEN TABLE DAMASK.

1 piece only, 72 inches wide. Very handsome, Harp design. At to-day's advance prices would sell for more than $2.00. Easter sale price, yard .... $1.65

## Items from Hosiery, Wash Goods & Staple Dept.

ALL LINEN TOWELLING for hand or roller use. Extra good quality, 17 ins. wide. Would sell at 40c, while to-morrow we will sell it at, per yard .... 30c

NEW CRETONS—Most of the designs come in small floral patterns in browns, cardinals and greens. Good quality. Regular 35s. Wednesday, yard .... 30c

PILLOW CASES AT LESS THAN THE MAKERS' PRICES OF TO-DAY—3 inch hem. Hemstitched. Sizes 40 to 46 ins. This line is now 50c. Wednesday, each .... 35c

34 IN. FACTORY COTTON—The last chance to get a factory cotton at this price. Just a few webs to sell at .... 8 yards for $1.00

WHITE BATH TOWELS with border. A nice soft towel. Just the size for sending to the boys overseas. 17 in, x 34 in. Worth 50c for pair, 35c

BOYS' HEAVY RIB STOCKINGS—2/1 Rib. A good school hose for this season of the year. All sizes from 6 to 10. Regular 50c. One day price per pair .... 39c Another Special line. Regular 35c, for pair, 25c

WOMEN'S FINE WHITE CASHMERE HOSE—All wool, seamless, and would sell at to-day's advance prices at $1.00. Sale price, per pair .... 75c

PURE SILK THREAD LISLE HOSE. A special Easter Hose in white, black, grey and nigger brown. Seamless. All sizes. $1.25 value. Wednesday, sale price, pair .... $1.00

A SPECIAL ASSORTMENT OF EASTER COLLARS—No two alike. A sample lot just in time for the holiday selling. See them to-morrow. Prices range .... 25c to $1.75

REAL CHAMOISETTE GLOVES — They come in plain grey, white and black. Also with fancy backs. Easter special, pair .... $1.25

NEW COTTON PONGEEN SUITING—One of the new lines on display to-morrow. Shades are Nile, Strawberry, natural and grey. 36 ins wide. $1.00 value for, yard .... 75c

WHITE CORDUROY VELVET—An extra good quality, suitable for making Children's Coats, Ladies' Coats or Skirts, 32 ins. wide. Regular $2.00. Sale price, yard .... $1.55



# Easter Jewelry

A touch of caste is shown when Jewelry is judiciously worn.

FOR Easter Presents, or your own personal use, we suggest, at prices invitingly low, Bracelets, Brooches, Lavalieres, Rings, Wrist Watches, Pearl and Diamond Tie Pins.

New designs for the season just in.

**WARNE BROS.**
"Diamond Hall"
**349 GEORGE STREET**


## CITY AND GENERAL

**PROBABILITIES.**

**Fresh to strong northwest to north winds, a few local snow flurries but generally fair and cold to-day and on Wednesday.**

**"ALL SAINTS."**

The ladies of the Bible class are requested to hand their quilt blocks in on Wednesday, March 27th, at the Red Cross meeting, as it is important that all returns be in before Easter.

**CARS FOR SALE.**

One Chevrolet, one Maxwell and one Overland, all in first-class condition; for sale at the McLaughlin Garage, 383 Water street. 'Phone 126. 3d

**WANTED**

**A BAILIFF FOR EACH WARD, TO COLLECT BALANCE OF 1917 TAXES. DUTIES TO START ON 1ST APRIL. W. J. GREEN, TAX COLLECTOR. 3d-70.**

**HOME NURSING CLASS.**

The Home Nursing Class at the Y.W.C.A. will meet this evening as usual. Dr. Cameron will conduct the session. The Home Nursing practice class will meet at the Y.W.C.A. on Wednesday at 7.30 p.m.

**FOR SALE—OR WILL TRADE, OVERLAND CAR FOR FORD. GOOD REASON FOR TRADE. 'PHONE 480. 6d-419-69**

**BRITISH COLUMBIA CEDARES.**

Canada's best brand. For sale by Fred H. Rowan, McGill street. 'Phone 851. d.t.f.-51

**CLEANING, PRESSING, AND REPAIRING.**

'Phone 1416 for Cleaning, Pressing, and Repairng. Goods called for and delivered promptly. Mrs. Read, 159 Rubidge Street dtf-7

**LONDON SHOE SHINE PARLOUR.**

We specialize in Cleaning, Blocking, Dyeing, and Steaming Hats. All styles for ladies and gentlemen. Gloves cleaned. All work guaranteed. Apply 326 George St. 28d-55

**WOOD FOR SALE.**

**SUPPLY OF HARD WOOD AND MIXED WOOD NOW IN. APPLY 208 CHARLOTTE. 'PHONE 1428. 6d-66**

**REMOVAL NOTICE.**

G. R. McCrea has removed to 464 George St., next door north to his former stand. Entrance from 466 George St., opposite Y. M. C. A. grounds. 3d-70

**BICYCLES.**

See our new stock of Evanhoe Bicycles, Bicycle Tires, Brakes, Saddles, etc. Bicycles repaired. Millard's Bicycle Shop, Hunter St., near Aylmer. 'Phone 1256.

**OUT OF FORMS.**

Application to Postmaster Edgar for income tax forms have been unfilled in some cases the last few days owing to having run out. However, a further supply has been requested and should be here to-morrow.

AUCTION SALE

Of Household Furniture and Effects at the home of Mrs. Neil, 295 Bethune Street, on Wednesday, March 27th. Everything will be sold without reserve Sale at 1.30 p.m. 'Phone 956. J. F. Thornton, Auctioneer. 2d-71

**COAL.**

Orders for limited quantity of nut and egg coal for delivery this week, may be left at the City Treasurer's Office. Price $11 per ton; cash to accompany the order. No phone orders received. 2d71

**MOTOR BOAT FOR SALE.**

28 FOOT MOTOR BOAT "GREYHOUND," in as good as new condition. MUST BE SOLD TO MAKE ROOM IN LAUNCH HOUSE FOR LARGER BOAT. Price less than what hull would cost to build. All cedar oak deck, 24 hr. engine; auto top; rear starter. Easy to start, easy to run. Burns little gasoline and oil. For price and particulars apply Gordon K. Fraser, Lakefield, Ont. 3d

**NOTICE TO RED CROSS WORKERS.**

The Red Cross workrooms in the Public Library will be open this week on Wednesday afternoon, instead of Friday. It is hoped that a large number of workers will be present to make the supplies, which, in view of present conditions on the battle front, will be most urgently needed. The members of the Wool Committee will also be at the Library on Wednesday to give out wool to all those desiring it. 2d

**W. C. T. U. TO MEET.**

The regular monthly meeting of the W.C.T.U. will be held to-morrow afternoon at 3 o'clock in the green room of the Y.W.C.A.

**SPECIAL PRICES**

For Wednesday and Thursday, at Anthony's East City Grocery, Fruit and Fish Store: Fresh Sea Herrings, lb., 7c.; British Columbia Salmon, lb., 15c., Onion, per peck, 40c; Canned Corn, 20c. Phone 895. —1d

**WHILE YOU ARE TOGETHER.**

Now is the time (during Easter holidays) while you are together. 'Tis not a luxury, that group portrait, but one of life's real necessities. May we have the pleasure of serving you? Haynes' Studio, 147 Hunter Street; over the Bank of Toronto. dw-tf.

**AUCTIONEER.**

If you are going to have a sale, or if you have anything to sell, call up J. F. Thornton, Licensed Auctioneer for the City and County of Peterborough. I will call and see you. 'Phone 956. Residence, 663 George street. 28d-27

**MOVING HIS BUSINESS.**

Mr. Jos. Hickey, shoe merchant, is moving from the J. R. Bell block on Hunter street, to the old Oriental bar, which will be fitted up as a first-class store.

**STOCK SALE.**

On Tuesday, April 9th, I will sell for Mr. John Carey, at his farm near Drummond Station, 2 horses, 10 cows, 5 fat cattle, 13 heifers and steers, 1 registered Durham bull, sow and pigs, 8 bushels of clover seed. No reserve. W. J. Hancock, Auct.

**THE CHRISTY MINSTRELS.**

The Christy Minstrels will give an entertainment in St. James School-Room on Friday evening, April 5th, at 8 p.m. prompt. Good Jokes and Songs. wo Sketches Choruses See Mr Fred Hartshorn as 'Solomon" in a "Special Sale" Tickets 25 cents; children 15c; two for 25c.

**SPECIAL EASY TERMS**

On any Piano, Organ or Sewing Machine you buy from J. W. Stuart, 372 Water street. Let us show you how you can actually save from $5 to $50 in cash. And we stand back of anything we sell you for superiority in all points. Phones: 1387 and 247. dtf

**OXY-ACETYLENE WELDING.**

Repairs cast iron, steel or aluminum. We are successfully welding engine cylinders, manifolds, transmission covers, broken stove parts, and agricultural machinery by this process. We have installed a special machine for sharpening hand and power horse clipper blades. Millard's Bicycle Shop, Hunter St., near Aylmer. 'Phone 1256. 4-w-tf.—11

**SPEEDING UP BUSINESS.**

will help win the war Stimulation of BUSINESS is essential. As the typewriter is at the very heart of industry, why not make it the very heart of your home as an added study? Your children will thank you in the future for your forethought. YOUR CHILDREN NEED the TYPEWRITER. BUY NOW. See Nelson at ONCE and SAVE MONEY. Delay is costly. Nelson's Typewriter Co. 'Phone 220.

**SOMETHING NEW.**

Fig Butter, 25c. lb.; Eggs, guaranteed, 48c. doz.; Apricots, new, 30c. lb.; Prunes new, 2 lb. for 35c.; Corn, canned, best, 22c. can; Tomato, canned, best, 23c. can; Peas, canned best, 19c. can; Wax Beans, canned best, 20c. can; Strawberries, just like fresh fruit, 30c. can; Raspberries, just like fresh fruit, 30c. can; Jelly Powders, all flavours, only 10c. package; Cider, just arrived, 60c. gal. At James R. Bell, grocer, 197 Hunter street. 'Phone 455.

## New York Stock Market

"Quotations by Erickson, Perkins & Co., Brokers, 14 King St. W., Toronto.)

**New York Stocks.**

NEW YORK, March 26.—Atchison 82 3-4, 82 7-8; B. & O. 52, 52 3-8; C.P.R. 137, 138 7-8; N.Y.C. 68 1-4, 69; Penna. 44 3-8, 44 1-4; Reading 79 1-2, 80 1-8. St. Paul 41, 41 1-8; Marine 25, 25 3-8; Marine pfd. 91 1-2, 92 5-8; Rep. Steel 77 3-4, 78 1-4; U.S. Steel 88 1-2, 89.

**Chicago Grain Market.**

CHICAGO, March 26.—Corn—Mar. 127 3-4; May 125 5-8. Oats—March 91 1-2, 91; May 86.

Toronto, March 26.—Steel of Canada, 56 1-2; Maple Leaf, 96, 95 1-2; steamships, 39 1-4; war loan, 91 3-4 B; Dom Steel, 58 3-4, 59; N S Steel 63 1-2A; Can Gen Elec 101 1-2B Can Loco FFD., 82 3-4B.

## Strand Patrons Pleased

A pleased and delighted audience at the Strand last night viewed the work of the unequalled Serial Star, Miss Pearl White, in the opening chapter of the "Fatal Ring." Same feature will be again shown this evening and to-morrow afternoon and evening.

## WAS REMANDED UNTIL TUESDAY

S. Murphy, Dummer, who appeared before County Magistrate, Langley on a charge of stealing a sawmill edger, was remanded until Tuesday, April 2nd. Murphy was allowed out on his own bail.

Simple sweets are essential to the proper growth of a child.

Hot scones made partly of oatmeal are delicious for tea.


# FOWLER'S PEBLO GLASSES

GENUINE GREATNESS

Genuine greatness is marked by simplicity. Glasses fitted and made by Dr. Fowler, on his own grinding plant, are simply genuinely great. The luxury of seeing perfectly, and having complete use of the eyes after perhaps months of short sightedness and other eye-troubles is great also. You will think so when Dr. Fowler has looked after your eyes.

CONSULTATION FREE

**A.A. FOWLER** DOCTOR OF OPTICS Pharm. B. Toronto University
EYESIGHT SPECIALIST with NUGENT DRUG COMPANY

**RESTORE THE NATURAL SIGHT**


## OBITUARY

**EDWARD HEALEY.**

Edward Healey, an inmate of the House of Providence, passed away yesterday. The deceased originally resided in Grafton. The funeral took place this morning from the church of the Immaculate Conception to St. Peter's cemetery.

**FRANK NEWELL.**

Frank Newell, an aged resident of Lakefield, died this morning after an illness of some months. Deceased, who was about 95 years of age, had become practically a landmark of the village. He leaves two sons and several daughters, one of whom, Mrs. Peacock, resides at the Commercial House, Lakefield, where Mr. Newell died. He was born in Douro.

The funeral will take place to-morrow at 3 o'clock.

**FRANCIS CAREW.**

After an illness of three months the death occurred late yesterday of Francis Carew. The deceased, who was sixteen years of age, was a son of Mr. Nat Carew, who resides just below the Locks bridge. Three sisters survive, namely, Mrs. Harper, and Gertrude, of Toronto, and Vera, at home; also two brothers, Fergus and Harold at home. The mother predeceased him about four years ago.

The funeral will take place to-morrow morning at eight-thirty o'clock, to the Sacred Heart Church, and then to St. Peter's cemetery.

**MRS. WM. STEVENS**

Death ended the sufferings on Sunday morning after about a year's illness, of a well known and highly respected resident of Lindsay in the person of Isabella Hunter, beloved wife of Mr Wm. Stevens, corner of James and George streets.

The deceased was born in Manvers township, being the daughter of the late Mr. and Mrs. David Hunter. She lived in Lindsay all her married life where she enjoyed the esteem and respect of of a wide circle of acquaintances. She is survived by her husband, two daughters, Mrs. Alex. McConnell, of Sydney, C.B. and Miss Pearl, of Lindsay; one son, W. D. Stevens, of Peterboro; five brothers, John, Havelock, Wesley and David, of Carmen, Manitoba; Henry, of Moose Jaw; Samuel of Reaboro; also three sisters, Mrs. Edward Harden, Madoc; Mrs. Fred Shaw, Mill street, Lindsay.

The late Mrs. Stevens was a member of the Queen street Methodist church.

Funeral will leave her late residence at 2.15 o'clock. Interment at Riverside Cemetery.—Lindsay Post.

**FUNERAL TO-MORROW.**

The funeral of late Mrs. Lorne Morrow, who died on Sunday night, will take place to-morrow (Wednesday) afternoon at 2 o'clock. Service at the house, 267 Reid street, conducted by Rev. Mr. Mackenzie, before proceeding to the Fraserville cemetery.

## GAVE A TALK ON THE FARM TRACTOR

**Interesting Demonstration in the Deering Warerooms.**

The educational campaign for conveying information on the use of the farm tractor, which was held in Peterborough this afternoon in the Deering warerooms, 387 Water street, awakened considerable interest in the method of farming, which is comparatively new in Ontario.

Mr. A. S. Allen, representing the International Harvester Co., of Hamilton, who has been conducting similar campaigns practically all over Canada, gave a most interesting talk on the new methods of using the tractor, which use will revolutionize farming. By a series of charts and lantern slides he explained to the large number who attended from the country, the construction and operation of the engine and the uses to which it may be put for farm use and the wonderful asset the tractor will be to the farmer in these days of scarce labour conditions, in lightening the work and putting it through in a fraction of the time formerly needed.

**BIRTH.**

INNES.—In Peterboro, on Monday, March 25, 1918, to Mr. and Mrs. Gordon Innes, 217 Townsend St., a son.

## Noon Service In George Street

Owing to the war situation a noon hour prayer service will be held in the Sunday School room of George Street Methodist Church on Wednesday and Thursday. It is hoped the citizens will take advantage of this opportunity for united supplication. Men and women on their way or returning from work, are urged to drop in and take part.


CHEER your soldier with the best news from home—your Photograph.

*Make An Appointment*

**Moule**
374½ GEORGE STREET



*When You Eat Down Town*
*Dine at the Fashionable New*
**Paris Cafe**
*415 George street*
*Open from 7 a.m. to 1 a.m.*
*"Specials" every day and a varied selection of New Dishes on our attractive Menu Booklets*
*Order what you like of the good things to eat*
*Bring your wife, sister, or sweetheart*
*Telephone Service.*
*HUM W. HOY, Mgr.*



# SPECIAL SALE

**Thermo Bottles**

Keep Hot Keep Cold

Each Bottle holds 1 pt.

REG. PRICE $2.00

SALE PRICE

**$1.17**

**WARNE'S CUT-RATE Drug Store**
Phone 527 351 George St.


Fat and flavor should be supplied to fish by sauces and relishes.


# Notice!

Everybody who wants a Bargain Order at the advertised cut prices should get it before April 1st, as the prices advance on that day. Ask for one of our bargain bills. Phone 348. Everybody who owes me an account, please pay before April 1st. I need the money now. Please dont' fail.

**R. C. BRAUND**
4d-70.



**"The Poppies Grow"**

**Even on the field of Flanders. Plant and grow! Plant flowers, because the world wants cheer.**

**Peterboro Floral Co.** 434 - 436 Water St.
**TELEPHONES**—Greenhouse 1395 Residence 1647


## Social and Personal

Mr. and Mrs. Francis Jackson left this afternoon for Keppel, Alberta, where they will reside in future. The young couple carry with them the best wishes of their numerous friends and relatives. Mrs. Jackson was formerly Miss Else Paul.

Mr. C. J. Bateman was in Lindsay yesterday on business.

Mrs. Barber is the guest of Miss Florence Cameron, Stewart street.

Miss Ethel Burnham, Cobourg, is visiting Dr. and Mrs. Halliday.

Miss Winnifred Orde, Ottawa, will spend the Easter holidays with the Misses Hatton, Monaghan road.

Miss Mary Traill is spending a few days in the city en route for Brantford, from where she will leave for her home in the west.

A wedding of considerable local interest is announced in "Canada," which says: On Wednesday, February 20th the wedding was solemnized of Lt. William Francais Arthur, Canadian Infantry, and Fredericka Herbert Doris Jackson, of Brockville. Miss Jackson was a visitor at the home of Judge Huycke frequently.

Mrs. Frank Savigny, of Otonabee, wishes to announce that she will be at home to her friends on Wednesday, April 17th and the second Wednesday in the succeeding months.

Mrs. F. R. Yokome will continue to occupy her home, 500 Gilmour street. The rumour that the house is for sale or to rent, or that any rooms are to let, is incorrect.

Miss Gilespie, head milliner of the Robt. Fair and Co. Ltd., his just returned from Toronto, where she has secured the latest Easter novelties in millinery.

## Lakefield Hotel Changes Hands

Mr. William Newell, who lately returned to Lakefield after thirty-three years' residence in the North West, has, with Mr. Peacock, proprietor of the Commercial House, Lakefield, purchased the Leahy Hotel in that village and will conduct an hotel on an up-to-date scale.

14 PAGES
PAGES 1-6

# The Evening Examiner

Copies Printed during Feb'y 136,845
A Daily Average 5,701

VOL. LX. No. 73 PETERBOROUGH, WEDNESDAY, MARCH 27, 1918 PRICE TWO CENTS

# German Offensive Is Beginning To Slow Up

# The First British Wounded Arrive In Paris

**Attractive!**

*Our New Original Spring styles, tones and finishes are the most attractive we have ever shown.*

*We will be glad of the opportunity to show them to you.*

Roy
STUDIO
*140½ Hunter Street*

## SIX THOUSAND ALIENS WILL BE AFFECTED

**WILL LOSE THE RIGHT TO DO BUSINESS AFTER MAY FIRST**

Canadian Press Despatch:

CHICAGO, Ill., March 27. — Six thousand aliens will lose the right to conduct business in Chicago after May the first, when the new ordinance takes effect refusing licenses to aliens.

**EAT**
**What You Like**

**Use Stuart's Dyspepsia Tablets to Help Your Stomach and Do Not Worry.**

**"Believe Me, I Enjoy My Meals to the Limit. No Fear of Consequences, Either, While I Have Stuart's Dyspepsia Tablets to Fall Back Upon."**

Dyspepsia, indigestion, weak stomach and similar names simply mean that the supply of digestive juices is inadequate. That is where Stuart's Dyspepsia Tablets come in—by supplying this deficiency.

If you will eat a Stuart's Dyspepsia Tablet after each meal and one just before you go to bed, you will learn that there is no harm in your meals.

The reason is clearly plain. Your system lacks the proper digestive juices to make your meals easily digested. Stuart's Dyspepsia Tablets give the stomach and other organs of the digestive apparatus the wherewithal to digest food.

Get a 50c box from any drug store and try them.

**RED BIRDS ARRIVED**

**Come and look them over. Also some good Second Hand Wheels at close prices. Let us put your old wheel in good running order**

*ASHBY'S BICYCLE SHOP*
*214 Stewart Street*

**ANTHONY'S**
**EAST CITY GROCERY FRUIT AND FISH STORE**

For Wednesday and Thursday of this week we will offer the following Special Prices:—

| | |
|---|---|
| Fresh Sea Herring, lb. | 7c. |
| British Columbia Salmon, lb. | 15c. |
| Onions, per peck | 40¢. |
| Canned Corn | 20c. |

Extra supply of Choice Fruit and Family Groceries and Prunes for the Easter season.

**THOS. ANTHONY**
91 Hunter St. East. 'Phone 895

**PERSONAL**

PRIVATE CLUB
MARRY RICH—HUNDREDS ARE ANXIOUS.
ENCLOSE STAMPED ADDRESSED ENVELOPE TO
E. P. ISHERWOOD,
ISHERWOOD P.O., ONT.

**SOCIETIES**

CHILDREN'S AID SOCIETY
of
Peterborough City and County
For the care of neglected and ill-treated children.
Children for Adoption.
G. W. POWELL
Assistant Secretary and Inspector
389 George Street.
'Phone 104 Office Hours, 3 to 5 p.m.

## The German Offensive Is Slowing Up

**The Enemy Took Roye Yesterday —First British Wounded Arrive in Paris**

Canadian Press Despatch:

LONDON, March 27.—The War Office announced last night that the Germans took Roye at ten-thirty yesterday morning. The enemy has been checked west of Roye and Noyon. In the Roye area the French, British and American troops are fighting side by side. French reinforcements are coming up. Thousands of refugees behind the British lines are being removed to places of safety by the Red Cross.

**AEROPLANES DESTROYED.**

Canadian Press Despatch:

LONDON, March 27.— The British have brought down two hundred and sixty-four airplanes in four days and lost thirty-one.

The first British wounded from the German offensive reached Paris last night.

**SLOWING UP.**

Canadian Press Despatch:

LONDON, March 27.— A despatch received this morning says: After six days of intense fighting the German offensive is slowing down.

BERLIN, Via London, March 27. — The number of guns captured now total 963 and more than one hundred tanks were found in captured positions, says Army Headquarters.

**BURIED AT PORT HOPE.**

**Funeral of Samuel Caldwell, Who Died on Friday.**

The funeral of the late Samuel Caldwell took place this morning from the G.T.R. station upon the arrival of the train from Perrytown. While working in the yard on Thursday, Mr. Caldwell did not notice the cellar door was open and when he stepped backwards he fell headlong down the steps. He was severely injured about the head and also suffered internal injuries. A doctor was immediately summoned and everything possible was done; owing to Mr. Caldwell's advanced age however he was beyond aid and he passed away the following morning without regaining consciousness. The late Mr. Caldwell was one of the most prominent and highly esteemed residents of the village. He took an active interest in municipal affairs and served at the Council Board for several years afterwards taking the position of assessor. He was a member and a regular attendant of the Methodist church and took a very keen interest in all church work.—Port Hope Guide.

**EASTER ENTERTAINING**

Your New Edison or Columbia Grafonola can entertain you with beautiful Easter selections if you secure some of the new numbers now on sale, and ready for you to try over in our demonstration parlors. **Columbia Records double faced only 85c**, why pay more.

Your visits are welcome at any time.

**STORE OPEN THURSDAY and SATURDAY EVENINGS**

**THE J. M. GREENE MUSIC CO., LTD.**
**Greene Music Building : : CHARLOTTE STREET**

## The "All Highest" Is At St. Quentin

COPENHAGEN, March 27.— The German Emperor and his staff are now at St. Quentin.

**Tit for Tat.**

The subject of the Sunday sermon at one of the uptown New York churches was the duties of the citizen in time of war. The need of conservation of all foodstuffs was emphasized, and among the persons who gave ear was a small boy, replete in Sunday finery. He sat with his grandfather, a stout, rather red-faced man, who was obviously devoted to the youngster. "And at this time," said the clergyman, in the course of his sermon, "it is the small sacrifice which means so much to the good of the nation generally. There is a shortage of sugar. Well, let us eat less candy, for instance." The stout man nudged his grandson. "It is time for sober, clear-headed action on the part of all," continued the clergyman; "and when there are so many war needs for alcohol, why, for instance, should any man now partake of spirituous liquors?" Then the small boy nudged his grandfather.

## The Fighting Yesterday Was Another Waterloo

**Masses of Enemy Troops Were Mowed Down by the Intense Fire of the British—Enemy Reserves Are Dwindling**

(Canadian Press Despatch.)

BRITISH ARMY HEADQUARTERS IN FRANCE, March 26. — There is reason to believe important events will be recorded within the next few hours, which may lead to a betterment of the position of the armies which are stemming the German onslaught. The enemy is fighting desperately hard against time. On the first day his reserves were reduced to fifty-two divisions. At the end of the second day some forty divisions from the reserves had been put in. A heavy German attack yesterday about Ervillers was completely smashed by British artillery fire.

TENACIOUS RESISTANCE.

LONDON, March 26. — The tenacity of the British resistance, prisoners say, exceeded anything the Germans deemed possible. They complain of great privations on account of lack of supplies, and extreme weariness also is telling heavily. Owing to the dense masses of supporting troops, however, the enemy is able to replenish his forward line with fresh units. The weather remains dry, thus favouring the enemy. Yesterday was a supreme day for British gunners says a correspondent. Attacking from the north of Ervillers to the point of British contact with the French, the Germans were held up nearly everywhere by the ceaseless intensity of the British artillery fire.

ANOTHER WATERLOO.

Masses of enemy troops which, coming forward in waves again and again attempted to reach their objectives, met with the same fate as the old guard at Waterloo. In only one sector, near Sapignies, did they succeed in bending back the British front. It was to conform the front with this indentation that the British fell back during the night, straightening the line.

Reports from all along the front indicate that the German loss of life yesterday was heavy. The enemy advanced against the Allied gunners who were firing with open sights. Last night the British airmen took a heavy toll from the German infantry near Bapaume. No official figures are at hand, but from compilations made personally the correspondent is convinced that at least one hundred and thirty German airplanes have been brought down in the last five days.

## A SMILE OR TWO

ASKING TOO MUCH.

(Exchange)

Hub (growling at the food) — Steak done to crisp, and no white-bread!

Wife—You know, dear, we must make some sacrifice these war times.

Hub—Well, I'm willing to sacrifice, but (pointing to steak), what about this burnt offering?

WHAT IT DOESN'T SAY.

(Boston Transcript).

Mother—There, now, don't whip Johnny. You know the Bible says, "Let not the sun descend upon your wrath."

Father—That is all right, but it doesn't say not to let your wrath descend upon the son.

HAD HIS WAY.

(Yonkers Statesman)

"I'll just scream if you attempt to kiss me," said the sweet young thing.

"But I don't want you to scream," replied the young man.

"You don't want me to scream?"

"No."

"Oh, very well. That's like a man. You're bound to have your own way."

NOT INVITED.

"Good morning! I came to tune your piano."

"Piano? But I didn't send for you."

"No, madam, but the neighbours said I ought to call."

TOO MUCH ZIGZAGGING.

"Didn't you know that if you struck this pedestrian he would be seriously injured."

"Yes, sir," replied the chauffeur.

"Then why didn't you zigzag your car and miss him?"

"He was zig-bagging, himself, your honour."

RUSSIA NOT LOST.

(Pittsburg Gazette-Times)

"The Russian element attempting to organize armed opposition to the German peace is as near right as it is possible for any group to be at this time. They seem to be leading a forlorn hope, but such hopes have frequently triumphed in the world's history. The country is not lost as long as a few are gathered together in the name of patriotism."

FREE PASSAGE.

(Albany Argus)

"Otto Knapp, who made $45,000 in the United States and returned to Germany to live on the interest of his money, has, according to a letter from a friend in Switzerland, been killed at Verdun. All his savings were taken by the government and he was pressed into the army. If there are any others of his kind in this country who wish to go back to Germany they should be given free passage."

Honey is particularly good in cakes and cookies.

Potatoes are more wholesome baked than boiled.

**AS CHARLIE SAYS:**

**"Smoking some cigars is ALMOST a pleasure. There is no "almost" about the new ARABELA." —10c**

SCALES & ROBERTS, LIMITED
Toronto

**WE HAVE NOW A VERY COMPLETE LINE OF**
***Easter Shoes***

**We Have Made Special Purchases for the Easter Trade as Follows:**

Ladies' Havana Brown Calf, 8 inch top, laced boots either Leather or Neolin Soles, from.....$5 to $8

Ladies' Fine Havana Brown Kid laced boots, with 9 inch tops, extra fine leather for.....$8

Misses' Havana Brown Genuine Calf laced boots, 8 inch tops, Neolin Soles.....$4

Misses' Black Genuine Calf laced boots, High Cut, 8 inch top.....$3.35

Misses' Black Genuine Calf laced boot, High Cut, 8 inch top, Special line.....$2.75

Men's Mahogany and Havana Brown with Neolin and Leather Soles from.....$5 to $7.50

Boys' Mahogany and Havana Brown with Neolin and Leather Soles for.....$5.50

**R. Neill, Limited**
**Temporary Store, 132 Simcoe Street**

**CIVILIAN GOT V.C.**

**Two Other Brave Men Who Received No Reward.**

I have been asked several times if the Victoria Cross was ever given to civilians by the British Government, says a writer in the Mail and Empire. When Gen. Sir Colin Campbell arrived at Lucknow, in November, 1857, with regiments that he collected wherever he could get them to relieve the 32nd; with all the civilians, women and children, and Gen. Havelock and Gen. Outram and their regiments that had fought their way into the Residency and had to remain, after losing a large number of officers and men. With the rear-guard fighting, trying to save them, Mr. Cavanaugh, one of the civilians inside the Residency, dressed himself as a native and came out during the night through the mutineers and passed clear after he thought several times he was caught. He reported himself to Sir Colin Campbell outside of Lucknow when he was preparing to advance to relieve the garrison. This civilian, knowing Lucknow, his information changed the plans of the advance and saved a great loss of life. After the relief the British Government put through a special Act of Parliament to grant him the Victoria Cross. He was the first and last civilian to receive the Victoria Cross. The late Sir W. H. Russell, the London Times' war correspondent during the Crimean War, recommended the British Government to make a cross, star or medal from the Russian brass guns captured in the Crimea and bestow the decorations upon officers and soldiers who were recommended for acts of bravery. The British Government paid attention to his advice and named the decoration the Victoria Cross.

During my service in the British army I have known cases where soldiers have done brave deeds and received no rewards. I will mention two. A sergeant in the regiment I served in volunteered at 12 o'clock on the night of Sept. 8th, 1855, to go into Sebastopol and find out what the Russians were doing. He went in among them and saw them retiring from the east side of the city across a pontoon bridge on the harbor to the north side. He saw that all the warships were sunk. This was the first British soldier that risked his life to go into the city and returned with information to the comamnder-in-chief.

The second case was in September, 1857, when the transport Sarah Sands, with the 54th Regiment on board, from Portsmouth to Calcutta, India, during the mutiny, caught fire in the Indian Ocean. Men volunteered to go down into the powder magazine and pass out bags of powder from one another up to the top deck, where it was dropped overboard. This was done with the fire all around them. The end of the transport was cleaned out by the fire, also the magazine, when the transport sailed into the Island of the Mauritius. This was bravery and British army discipline, with no rewards to the soldiers of the 54th. The history of the British army is full of such records. I could go on and fill up a few more pages.

**Importance of the Follower.**

Not all can be leaders; some must follow, notes a writer. It may be that you are eminently qualified to follow the leadership of some one. If so, follow gracefully. The follower is none the less honorable, none the less important, none the less admired.

**Go and Do It.**

A man was asked how he accomplished so much in life. "My father taught me," was the reply, "when I had anything to do to go and do it."

**As to Our Looks.**

"Improved photography," remarked the man on the car, "has given us the mistaken notion that we are better looking than our ancestors."

**Judging by Appearance.**

Don't judge by appearance. The man who looks like a bank president may be a farmer who has lots of business with banks.

**It's a Breath from a Flower Garden**

Talcum
Face Powder
Combinat'n Cream
Cold Cream
**JONTEEL**

JONTEEL is the name given the costly new odour of twenty-six flowers.

The most wonderful part of the Jonteel Story is, that this distinctive new odour can be bought in toilet requisites at the popular prices given below:

| | |
|---|---|
| Jonteel Talc | .35c |
| Jonteel Cold Cream | .75c |
| Jonteel Combination Cream | 75c |
| Jonteel Face Powder | .75c |

AT

**McDERMID & JURY'S**
The Safe, Satisfactory Druggists
The Rexall Store
COR. GEORGE & CHARLOTTE

WE ARE HERE TO SERVE YOU

## Terrific Explosion In New Jersey

Canadian Press Despatch

NEW YORK, March 27.— A terrific explosion in a building covering nearly two city blocks began shortly after two o'clock in Jersey City last night. Several smaller explosions occurred after the first one, indicating the building contained ammunition. It is not known whether there was any loss of life.

**Heart Beat So Fast**
**Could Not Sleep**
**HAD TO SIT UP IN BED**

Heart trouble has of late years become very prevalent. Sometimes a pain catches you in the region of the heart, now and then your heart skips beats, palpitates, throbs, or beats with such rapidity and violence you think it will burst. You have weak and dizzy spells, are nervous, irritable and depressed, and if you attempt to walk upstairs or any distance you get all out of breath.

There is no other remedy will do you so much good, restore your heart to a natural condition, build up your strength and give you back vigor and vitality as Milburn's Heart and Nerve Pills.

Mrs. A. Russell, Niagara Falls, Ont., writes: "At nights I could not sleep, and had to sit up in bed, my heart would beast so fast.

"When I went to walk very far I would get all out of breath, and would have to sit down and rest before I could go any further. I was advised to get Milburn's Heart and Nerve Pills, and before I had used two boxes I could sleep and walk as far as I liked without any trouble."

Milburn's Heart and Nerve Pills are 50c per box at all dealers, or mailed direct on receipt of price by The T. Milburn Co., Limited, Toronto, Ont.

**ETHEL BARRYMORE'S HUSBAND A FLIER.**

Columbus, Ohio, March 25.—Among the 98 men who received diplomas from the army aviation school at the Ohio State University here to-day, were Russell G. Colt, husband of Ethel Barrymore, the actress, and Philip D. Armour, 3rd, nephew of the Chicago packer.

**EASTER SWEETMEATS**

From our large Assortment of
**BON BONS**
You can select your favorite Sweets, arranged in artistic Easter Boxes
**Hooper's Chocolates**
and
**Home Made Candies**
Always appreciated because always good
**HOT CROSS BUNS**
Leave your orders Early for our favorite Hot x Buns
PROMPT SERVICE

**T. H. Hooper**
3 Stores { 327 George, Phone 169
414 George, Phone 1342
Geo. & Dublin, Phone 291

# NO MORE KIDNEY TROUBLE

## Since He Commenced to Take "Fruit-a-tives"

73 Lees Avenue, Ottawa, Ont.

"Three years ago, I began to feel run-down and tired, and suffered very much from *Liver and Kidney Trouble*. Having read of 'Fruit-a-tives', I thought I would try them. The result was surprising.

*I have not had an hour's sickness* since I commenced using 'Fruit-a-tives', and I know now what I have not known for a good many years—that is, the blessing of a healthy body and clear thinking brain".

WALTER J. MARRIOTT.

50c. a box, 6 for $2.50, trial size 25c. At all dealers or sent postpaid on receipt of price by Fruit-a-tives Limited, Ottawa.


WIRELESS PLANT FOUND.

Amiens Municipal Laboratory Director is Arrested.

PARIS, March 25.—The Director of the Municipal Laboratory at Amiens was arrested here. It is reported that a wireless apparatus was found in his home.


# MILLIONS DIE

Every year from Consumption, Millions could have been saved if only common sense prevention had been used in the first stage. If YOU ARE a Sufferer from Asthma, Bronchitis, Catarrh, Pleurisy, Weak Lungs, Cough and Colds—all Diseases leading up to Consumption—Tuberculosis, YOU ARE interested in Dr. Strandgard's T.B. Medicine. Write for Testimonials and Booklet.

DR. STRANDGARD'S MEDICINE CO., 265-265 Yonge Street, Toronto.

Egg-Producing

# Hen Feed!

*Feed your Fowl Ground Green Bone. We sell it.*

*Save your Wood Ashes, Bones, Iron, Copper and Brass for*

## Geo. Stevens

Phone 1389

P.O. Address: 364 Mark St Peterborough, Ont.


# Railway Time Tables

GRAND TRUNK RAILWAY.

—For Lakefield.
a.m.—For Hastings, Campbellford, Stirling, Madoc, Belleville, Deseronto, Napanee, Kingston, Brockville, Montreal.
a.m.—For Lindsay, Orillia, Collingwood, Midland, Penetanguishine, North Bay, Toronto, Hamilton, Niagara.
p.m.—For Millbrook, Lindsay, and Port Hope, making direct connections at Port Hope for Toronto arriving Toronto 3.35 p.m.
p.m.—For Lakefield.
p.m.—For Millbrook, Lindsay, Port Hope, and all points on the main line, east and west Direct connections at Port Hope with International Limited for Toronto, Detroit, and Chicago.
p.m.—For Hastings, Campbellford, Stirling, Madoc, Belleville, Deseronto, Napanee, Kingston and Brockville.
p.m.—For Lindsay, Orillia, Midland, North Bay, Toronto.
p.m.—For Millbrook, Port Hope, Belleville, Kingston, Brockville, Montreal and Boston.

CANADIAN PACIFIC RAILWAY.

DING EAST—
.50 p.m.—Indian River, Norwood, Havelock.
.52 p.m.—Kingston, Smith's Falls, Montreal, Quebec, St. John, N.B., Boston and New York.
.5 a.m.—Norwood, Havelock, Tweed Perth, Smith's Falls, and Ottawa.
3.23 p.m.—Norwood, Havelock, Tweed, Perth, Smith's Falls, Ottawa.
d Intermediate points.
DING WEST—
.1 a.m.—Toronto, Owen Sound, Guelph, Goderich, Hamilton, Buffalo, New York, Galt, Woodstock, St. Thomas, London, Chatham, Detroit and Chicago.
.1 a.m.—Myrtle and North Toronto.
.5 a.m.—Toronto and intermediate points
.35 p.m.—Toronto, Hamilton, Brantford, Buffalo, New York, Guelph, Galt, Woodstock, London, Detroit and Chicago, and intermediate points between Peterborough and Toronto.
.30 a.m.—Lindsay, Orillia, Port McNichol and intermediate points.
.45 p.m.—North Toronto and West Toronto and Intremediate points.
*Daily **Daily except Sunday.


CANADIAN PACIFIC

# CALIFORNIA

offers unsurpassed attractions for

## THE WINTER TOURIST

Warm Sea Bathing—Golf—Tarpon Fishing, etc.

Limelike, Moderately-Priced Resorts as well as

The More Palatial Hotels.

Choice of Routes.

See that at least one portion of your ticket reads

"VIA CANADIAN PACIFIC ROCKIES."

Particulars from Canadian Pacific Ticket Agents, or W. B. Howard, Dist. Pass. Agent, Toronto.


# TRAINING THE FLYERS

## IMPORTANT WAR WORK DONE AT CAMP HOARE.

**Near the City of Toronto Is the Largest Airdrome In the British Empire, Probably In the World, a Fact That Is Unknown to a Great Many Canadians.**

IN a recent articles in an English paper, Hamilton Fyfe suggests that few persons know that in Toronto is an aircraft factory with a production probably larger than that of any other in the world. Near Toronto is the British Empire's largest airdrome, and there also is a school for flyers as completely equipped as any in the world. Here in a factory planes and spare parts are being turned out at a rate equal to 175 complete machines a month. The organization in Toronto was built up in a little more than eight months, and is self-supporting, getting no supplies from England. It is under Brigadier-General Hoare, who "came out" with fewer than a dozen assistants last January, aged 35, and a colonel.

By February 5, ten days after his arrival, he had selected the site for an airdrome, acquired the ground and arranged for the buildings. He had his own desires for these. The ground was covered with two feet of snow and the site was dotted with tree stumps that had to be removed from the soil. Barracks already existed at Camp Borden and into these came 2,000 workmen, who in six weeks got the place ready.

Fifteen airplane sheds were built, each to contain several machines. Offices, lecture rooms, barracks and other accommodations were constructed. Good roads were laid, and water, drainage and heating systems installed.

Camp Borden is sixty miles from Toronto. Now that winter holds Canada fast the students have departed for Fort Worth, Texas, where they are training with Americans. But when the weather warms again and the snow melts they will return. At their Camp Borden school and at the flying school in Toronto, where the camp has borrowed quarters from the university, ingenious methods of teaching airmen how to use Lewis and Vickers guns, how to drop bombs, how to correct artillery fire, are in practice. In one class-room a class sits on a platform running round the walls just below the ceiling watching a big map spread over all the floor space of the room, a map of the country round Poperinghe, in Flanders drawn to a scale that makes it look as the ground would look from an aeroplane flying at 6,000 feet. Once a student in a Curtiss machine, on the floor of another class-room, drops bombs. Below the machine is a map like the other. The student fixes a spot which looks like a farmhouse, pulls a lever and hears a whirring noise from a little apparatus fixed to the side. From the height at which he is supposed to be flying the bomb would take twenty seconds to reach the earth. At the end of twenty seconds the little apparatus releases a little bomb which falls as near the farm as his skill permits it. Until a cadet has shown a certain degree of skill at this game he cannot go up and practice bomb-dropping from the air.

"Our aim all through," one of the officer-instructors said, "is to make the men familiar with the idea of being in the air. Airmen have to act automatically. They have no time to think over what they will do. We try to give them that automatic action, that perfect unison of hand with brain which is so necessary both for attack and defence."

Gun practice in the air is not easy without an enemy to practice at. But this lack of targets has been in large part circumvented. Gunnery is the last course the cadet takes before he passes out. He begins at a camp near Toronto, where he learns something about what "being in the army" means. Next he goes to school in Toronto. Then he goes to camp. Besides Borden there are four smaller camps. But all cadets have to go through Borden before they are pronounced fit for their commissions. Three wings are permanently there, each consisting of five squadrons. In a squadron there are eighteen machines and ninety men. Only eighteen or twenty are airmen. The rest are mechanics and others engaged in keeping the machines in flying and fighting trim. Squadrons are grouped and repairs done more quickly. Centralization gives excellent results. Yet, even so, the machines in actual use at any given moment are seldom more than half of the total number of the strength. But the hope is that this figure may be raised to 70 per cent.

For repairs of a more than light character both fuselages (bodies) and motors are sent to repair shops in Toronto. They are full of machine tools of the latest kind and provided with all means of dealing quickly and effectively with every kind of damage. They are able also to make certain small parts and fittings and so relieve the pressure on the airplane factory.

This is something new in factories. Designed for its special purpose by an active brain, it has features which are original and extremely interesting. In this carpenters' shop the framework of the wings passes from table to table, beginning as rough wood, becoming at every stage more and more developed until at the last table the delicate though sturdy skeleton is complete, ready to be clothed with the "doped" linen which turns it into a wing. The building of the factory, organized by a remarkable man, Mr. F. W. Baillie, was equally with the preparation of the airdrome a marvel of speed. It was begun when the thermometer stood at 10 degrees below zero. That was in February. The wide, high, light and airy shops were occupied in April. Early in May the first airplanes were delivered. But the school orders are wisely not for "so many planes," but for "so many machines and so many spares."

The question of spare parts to replace breakage has been turned into a science at Toronto. It is established that the amount of flying which can be done depends directly upon the number of "spares" available. The school directors know just what quantity of "spares" must be provided to make that amount of flying possible. In one month, for one wing alone 190 new propellers were required. The cadets do not leave before they have passed all tests and proved themselves fully equal to the work they will be given to do in war.


# SCHOOL GIRL TELLS OTHERS

## How They Can Find Relief From Periodic Sufferings.

Nashua, N. H.—"I am nineteen years old and every month for two years I had such pains that I would often faint and have to leave school. I had such pain I did not know what to do with myself and tried so many remedies that were of no use. I read about Lydia E. Pinkham's Vegetable Compound in the newspapers and decided to try it, and that is how I found relief from pain and feel so much better than I use to. When I hear of any girl suffering as I did I tell them how Lydia E. Pinkham's Vegetable Compound helped me."—Delina Martin, 29 Bowers St., Nashua, N.H.

Lydia E. Pinkham's Vegetable Compound, made from native roots and herbs, contains no narcotic or harmful drugs, therefore is a perfectly safe remedy to give your daughter, who suffers from such painful periods as did Miss Martin.

The reason so many girls write Lydia E. Pinkham Medicine Co., Lynn, Mass., for advice, is because from their 40 years experience they have a store of knowledge which is invariably helpful.

# Barbeau's Cartage

**All kinds of Moving and Carting by careful and experienced men. A Lorry and a Piano Wagon has been added to our equipment which will enable us to give better service than ever to our Patrons. Satisfaction Guaranteed. We have just added a new furniture van. Largest in the city Household effects moved with care.**

A. BARBEAU,

PHONE 1017 85 GLADSTONE AVE

# LIVE POULTRY WANTED

**Highest Market Prices Paid for all good fat stock delivered here at the Storage as follows: Hens, Chickens, Turkeys Ducks, Geese.**

## WM. SCOTT & CO., Ltd.

Cold Storage - Peterborough

## GREAT BARGAINS

IN SECOND-HAND FURNITURE, Stoves, Dishes, and other goods. Good second-hand Boots for sale. I buy and sell all kinds of second-hand goods; also entire household furnishings, large or small. We know right values.

**S. H. COHEN, 189 Charlotte St. Phone 1369**

# A LASTING SURFACE—

—a Varnish that will stand wear and tear. Ramsay's Fine Floor Varnish maintains a perfect lasting finish under most extreme circumstances. The scraping of furniture and the stamp of heels is its daily test for durability.

The fact that Ramsay's Varnish stands this severe usage, proves its worth as a preservative for your floors.

Ask any Ramsay dealer, or write us for our descriptive literature.

*The Right Varnish to Varnish Right*

# RAMSAY'S VARNISHES

A. RAMSAY & SON COMPANY

MAKERS OF FINE VARNISHES AND PAINTS SINCE 1842 MONTREAL

FOR SALE BY AL DEALERS.


# TAKE CHANCE ON HAPPINESS

## Grasp the Mood as It Passes and Join the Great Throng Wearing Smiling Countenances.

We were coming home from a dinner party together, my friend and I. It was late at night and rather rainy, and as we sat together in the damp, almost empty trolley car, my friend spoke very suddenly and seriously, writes Margaret E. Sangster in the Christian Herald.

"Just now," she said, "I've a chance to be very happy. But I'm almost afraid to take it!"

The rain beat, in a futile manner, against the car windows. I listened to it for a moment before I spoke.

"Why?" I questioned at last—"why are you afraid to take your chance—to be happy?"

"Because," answered my friend, and her eyes looked far away—past the car and the rain, even—"because I'm afraid that it won't last!"

When it is autumn, and the leaves are crimson and gold-colored and very beautiful, we know, even as we admire them, that they will be brown and withered some day. But that does not keep us from loving their glorious colors.

It's like that, too, with flowers, and springtime, and the blue sky of summer. We know that the flowers will fade away and that springtime will go and that there will be winter storm clouds where there were once sparkles of sun.

And so this is the answer to my friend and to other friends of mine:

Never be afraid to grasp at happiness because it may not last. For happiness is as beautiful as the flowers of spring and the sky of summer and the vivid leaves of autumn. And even though it might not last, happiness is too beautiful to pass by with never a glance.

And then, as the philosopher said, and as we know, don't be sure, as you take your chance at happiness, that it will not stay. Look around your circle of friends, look at your business associates, look at the casual crowds that you pass every day and you'll see that the average of happy faces is rather high. You'll see more smiles, I think, than frowns; more merry faces than sad ones!

Don't be afraid to take a chance at happiness because you fear that it is too beautiful to last. Take your chance, instead, arguing that happiness is too beautiful not to last!

### A Baseball Philosopher.

Sentiment plays most of the strings in this little musical instrument of a world, says a writer in an exchange.

I didn't see any of the world's series baseball games held in New York and Chicago. But my heart was quite a loud beating affair each day in the bleachers. And it was beating for the Chicago White Sox.

I'll tell you why.

The head, heart and owner of the Chicago White Sox is Charlie Comiskey. They call him "the old Roman." One day an important game was on and his great Chicago park was crowded with something like a $30,000 crowd. Then old Pluvius got busy and started dumping wetness in torrents onto the park.

It looked bad. So bad that one of Comiskey's friends hunted him out, and worried-like in excitement, exclaimed, "Comiskey, do you think it's going to stop?"

"It always has," replied "the old Roman."

No wonder the White Sox won the world's series.

# PLEASURE OF BEING NEEDED

## To Know You Can Lend Assistance to Some One Greatly Lessens the Strain of Discontent.

"I'm really worried about Miss Eustacia," Mrs. Jessup declared. "Of course everyone knows that it was hard for her to lose her savings and go into the home, but the home's pleasant, and she has a big room all to herself; and we are always sending her things or inviting her round to tea to show that she isn't left out; yet she goes round with a face as long as my arm, and the tears come into her eyes if you look at her. Really, I'm almost out of patience. I wouldn't have believed it of Miss Eustacia."

Mrs. Crane looked out into the yard. She was a plump little woman with tender, luminous brown eyes that had a way of seeing far into the heart at times.

"What pretty little tea parties Miss 'Stacia used to give," she said musingly. "She made a different 'feel' about them somehow."

"I know it," Mrs. Jessup agreed. "I don't know exactly why, unless because she was so happy over them herself that she made everyone else feel the same way."

"And how many summers was it that she took to her home a little fresh-air girl?" asked Mrs. Crane, with an air of innocent reminiscence. "Last time it was a mother and a sick baby, wasn't it?"

"I guess it must be full as much as fifteen. I hadn't thought of that before, but I suppose she does miss that!"

Mrs. Crane's soft eyes shone with sudden passion.

"Miss them? Things like that—giving things—were her life, Ellen Jessup! Do you suppose that being invited to tea and having flowers carried to her are going to make up to Miss 'Stacia for having nothing to give?"

"But—she hasn't anything we want!" Mrs. Jessup said bewilderdly.

"Exactly. That's what's breaking her heart."

"But you can't make yourself want things when you don't," Mrs. Jessup argued.

"I suppose not," Mrs. Crane said with a sigh. "Well, I must be going along. Run over soon, Ellen."

At the turn of the road Mrs. Crane met Lauretta King. The girl nodded with sullen brows. Mrs. Crane stopped.

"What's the matter, Lauretta?" she asked.

"Matter? I want Miss Eustacia, that's what's the matter. I used to run in every day or two when things were hard at home, and she'd help me through, but now—"

"Have you told her so?" Mrs. Crane asked quickly. "Oh, Lauretta, have you?"

"Told her? I haven't been up there. She'll be too busy with all those people."

Mrs. Crane even gave her a push. "Go, Lauretta; go this minute. She's been eating her heart because no one needed her. And tell her that I'm coming tomorrow. I want her—just her—to help me do a dozen things. Hurry, Lauretta!"

But Lauretta was already gone.

### Hot Times.

"These times are making it warm for the motorists."

"Yes; they are either getting roasted by the public or scorching themselves."


# Hot Water Each Morning Puts Roses in Your Cheeks

To look one's best and feel one's best is to enjoy an inside bath each morning to flush from the system the previous day's waste, sour fermentations and poisonous toxins before it is absorbed into the blood. Just as coal, when it burns, leaves behind a certain amount of incombustible material in the form of ashes, so the food and drink taken each day leave in the alimentary organs a certain amount of indigestible material, which if not eliminated, form toxins and poisons which are then sucked into the blood through the very ducts which are intended to suck in only nourishment to sustain the body.

If you want to see the glow of healthy bloom in your cheeks, to see your skin get clearer and clearer, you are told to drink every morning upon arising, a glass of hot water with a teaspoonful of limestone phosphate in it, which is a harmless means of washing the waste material and toxins from the stomach, liver, kidneys and bowels, thus cleansing, sweetening and purifying the entire alimentary tract, before putting more food into the stomach.

Girls and women with sallow skins, liver spots, pimples or pallid complexion, also those who wake up with a coated tongue, bad taste, nasty breath, others who are bothered with headaches, bilious spells, acid stomach or constipation should begin this phosphated hot water drinking and are assured of very pronounced results in one or two weeks.

A quarter pound of limestone phosphate costs very little at the drug store but is sufficient to demonstrate that just as soap and hot water cleanses, purifies and freshens the skin on the outside, so hot water and limestone phosphate act on the inside organs. We must always consider that internal sanitation is vastly more important than outside cleanliness, because the skin pores do not absorb impurities into the blood, while the bowel pores do.

Women who desire to enhance the beauty of their complexion should just try this for a week and notice results.

## The Cressman Company, Ltd. are Agents for Victor Records

Any of the Selections Below are obtainable from the above firm.

# "His Master's Voice" Records

for

# Easter

Music that will make an Easter long to be remembered—sung by famous artists—in your own home.

90 cents for 10-inch, double-sided

| | | |
|---|---|---|
| Jesus Christ is Risen To-day<br>Blest be the Tie that Binds | Hayden Quartet<br>Trinity Choir | 16178 |
| Oh Come All Ye Faithful<br>Joy to the World | Trinity Choir<br>Trinity Choir | 16996 |
| Hosanna<br>Holy Night | Harry Macdonough<br>Harry Macdonough | 16060 |

$1.50 for 12-inch, double-sided

| | | |
|---|---|---|
| Angels Ever Bright and Fair<br>Unfold Ye Portals | Marsh<br>Trinity Choir | 35075 |

Two Fascinating Red Seal Records

| | | |
|---|---|---|
| Hosanna<br>Messiah—He Was Despised | Enrico Caruso<br>Louise Homer | 88405<br>88574 |

HEAR THEM AT ANY "HIS MASTER'S VOICE" DEALER

Write for free copy of our 620-page Musical Encyclopedia listing over 9000 Victor Records

## Berliner Gram-o-phone Comp'y

MONTREAL LIMITED

115 Lenoir Street

*Don't Forget*

There are no others! You cannot purchase Victrolas, Victor Records or any other "His Master's Voice" products at any but our authorized dealers.

1858

REMEMBER—THERE ARE NO OTHERS

## Come to HEINTZMAN HALL for VICTOR RECORDS AND VICTROLAS

Royal Bank Building, Corner George & Hunter Sts.

B. B. BRITTON, Manager

THERE'S NOTHING

# More Impartial than Fire!

It comes to men in all conditions of life—it attacks every kind of building and burns all kinds of contents.

Water may stop its course at times, but only Fire Insurance will settle for the damage by both Fire and Water!

See us about your Fire Insurance without delay.

## Davis-Thompson Company

LIMITED

Insurance and General Agency

PETERBOROUGH, ONTARIO

433 George Street. Phone 40

Second Hand Boots and Clothing well worth inspection.

Second-hand Stoves, Furniture and other goods bought and sold.

JOSEPH SMITH

390 AYLMER STREET Phone 805

## CHINA PAINTING

Mrs. Langley McCarthy

Teaches Biscoff's New and Beautiful Work in China Painting.

## Deliveries by Ford One-Ton Truck

THE commercial car is looked upon today as a necessity by progressive business firms who have hauling and delivering problems to consider.

Wholesale or retail merchants who must deliver quantities of merchandise have found the horse-drawn delivery to be too slow, expensive, and entirely inadequate.

The Ford truck, with a single driver, will do more work and cover more ground than two teams and two drivers, for it travels in half the time. This truck will reduce your hauling costs. It eliminates one driver's salary and the care which horses always require. It will make your delivery service more efficient. It will widen your area of distribution. It will be constantly ready for work—day or night. It will show a profit on your investment.

There has been a popular demand for a Ford truck as is shown by the many uses, for commercial purposes, to which our standard chassis has been put. Now, after most careful designing and exacting tests, we are able to offer the Ford One-Ton truck to meet this demand.

The Ford truck is supplied as a chassis only. This permits the purchaser to mount any one of the many body styles specially designed for the Ford truck, and already on the market, and he can select it to meet the individual needs of his business.

**Price $750 f.o.b. Ford, Ont.**

*Three of the many body styles that may be mounted on the Ford truck chassis*

**J. J. DUFFUS, Dealer,**

PETERBOROUGH NORWOOD MILLBROOK


# The Woman Who Changed

By JANE PHELPS

## GEORGE IS INDIFFERENT

CHAPTER XXVI.

"I had an awfully nice time, George," I said as he came in, "I wish you had gone."

"I'm very glad you enjoyed yourself, but just the same I know I shouldn't have cared for it," he answered with a yawn.

"Mr. Gray, Merton Gray, the artist, brought me home—rather, rode home with me; he asked if he might call and pay his respects, and I told him we would like to see him."

"He's becoming quite a fellow! I'm surprised he feels he can waste his time with a lot of children."

"But they weren't children." I exclaimed indignantly, "Most of them were married, and those that weren't, are going to be," then when he paid no attention to my outburst, I added: "It was a poverty dinner. We had such fun. I wish you had gone with me."

"I was very well satisfied where I was, thank you," and no more was said anent the party.

**Disturbing Thoughts.**

The next day the conversation I had overheard between Peter Rivers and June Lawson recurred to me. Was June right, and was it better to marry a poor man who had to work hard for you? What did she mean anyway? She had intimated that rich men were more apt to get into mischief. But the idea of my dignified husband getting into mischief made me smile. I was glad they had said he was generous, and that they had noticed I was well dressed. I mustn't forget to repeat that to Howard. It might please him. They had called him "high brow." But I didn't resent that; I rather liked the idea that they thought him of the elect.

George always keenly resented any disapproval of his actions, but I would only repeat the nice things. He surely would be pleased at that. Really he was a law unto himself—and to me, as I had found out. He would not brook criticism from anyone, least of all from me. It was a fatal error to question anything he said or did. Fatal, if I wished to be happy.

So I had not asked him where he had spent the evening while I was at Evelyn's dinner. I had supposed him at some club, playing cards or amusing himself with his men friends. And I couldn't help commiserating him in my thoughts. He would have had so much better time, had he gone with me.

That next night, at dinner, he was unusually talkative and pleasant.

"Oh, George, such a good time! I told him as I referred to the dinner the night before. "Wait until you hear. I couldn't half tell you last night."

Breathlessly I told him all about the quaint way of serving the dinner. The tin cups and plates, etc. Then I described the bountiful menu, the delicious birds, the wonderful salad and dessert. Then I added:

"And we all went into the drawing-room together. It is so much nicer than going in alone, and have the men come later."

"That's all pretty well for that kind of a dinner. Now I want to talk to you about doing a little entertaining ourselves."

**An Unwelcome Plan.**

He then began a long, detailed exposition of what he considered good form at a dinner party. I tried hard to comprehend all the details he minutely explained to me. If he wanted to give a dinner, I would do my very best to have it as perfect as possible. Evelyn would help me.

"We will have only eight besides ourselves. As it will be your first attempt to entertain, I don't care to have more. Of course Mrs. Sexton will manage all the details."

"What?" I asked, not sure I had heard right.

"Mrs. Sexton will manage all the details. I shall make it a point to see her. Tell her in a general way my wishes, then leave the rest to her."

"But I thought I was to do it," I returned, my cheeks burning.

"What experience have you ever had in dinner giving, that you should think yourself capable?" he asked in the tone that when he used it always made me want to weep.

"But Evelyn would help me, and George please let me try! Really I know I can do it all right. Really I can!"

"Mrs. Sexton will attend to it. Of course no one is supposed to know that save ourselves. So I hope you will pay close attention to all she tells you as to the duties of a hostess. You have much to learn."

I choked back the sobs. I wasn't even allowed to plan a dinner party in my own house. Mary was an exceptional cook, and I was positive that with her help I could manage. To think that Mrs. Sexton was to do it, was almost more than I could endure. You see I had been brought up to be a good housekeeper. It seemed an insult to my intelligence.

For a stunned five minutes I sat without saying a word.

To-morrow—Mrs. Sexton is Overbearing.

Renew your Subscription


**Eskimos Play Football.**

Football is a favorite amusement with Eskimos of all ages. The football is a small round ball made of seal skin and stuffed with reindeer hair. In Labrador, as in Greenland, it is whipped over the ice with a thong loop attached to a wooden handle. It can be caught in the air and returned with terrific force by means of this instrument.

**Title of Admiral.**

The rank or title of admiral did not exist in the United States navy until 1866, when it was created by congress and conferred on David G. Farragut. He held it until his death, in 1870, and his successors have been: David D. Porter, 1870 to 1891, and George Dewey, from 1890 till his death, January 16, 1917. With his death the title lapsed and has not been revived.

**The Indian Cashew Tree.**

Besides the nuts used in confectionery the Indian cashew tree yields an insect-repelling gum, a juice that makes indelible ink, and three kinds of oil, one edible, the others used to tan fishing nets and preserve wood.

**Shortest-Lived People.**

The natives of New Guinea are the shortest lived people in the world, which is attributed to their diet of the larvae of certain beetles and their practice of drinking sea water.


The sense of refreshing cleanliness that follows the use of a real scalp prophylactic, is comforting in the extreme

HERPICIDE

Applications at the better barber shops
Guaranteed by The Herpicide Co.
Sold Everywhere


## Brave British Editor Who Visited Trenches Says Germans Are Beaten

AN article by Horatio Bottomley, the well-known English editor, entitled "Somewhere in Hell," tells what life on the western front is really like according to the testimony of a soldier who has seen two years of it. This soldier, Pte. Frank Jarvis, of the First Canadian Mounted Rifles, sent the article to his brother in New York, with these remarks:

"Horatio, during his short visit to the front, has certainly made a very good and accurate summation of the conditions under which our boys have been fighting for three years. He portrays the scenes just about as they really are, and, as you know, I have been among this sort of stuff for just a little over two years and should be pretty well able to judge his accuracy on the subject."

"Somewhere in Hell" appeared in Mr. Bottomley's paper, John Bull. In it he said:

"I know it is customary, when writing from the western front, to address one's articles from 'Somewhere in France.' But, after what I have seen during the week I spent there, I decline to be a party to such a libel on the fair name of our ally. Let me tell you some of the things I have seen and you shall judge the choice of my title—'Somewhere in Hell.' I have seen hell! Yes, I have looked through its gates and have seen the hosts of God fighting the imps of the devil. And — forgive the apparent blasphemy of the words—God is winning all along the line.

"I have seen 50,000 men in hospital—many of them writhing in all the agonies of hell—and no one complaining.

"I have seen the roads of France a mass of shell holes—roads which were once the wonder of the world.

"I have seen bridges and viaducts blown out of existence—except for, here and there, a few solitary piers.

"I have seen thousands of German prisoners for once earning an honest living by the sweat of their brow, and, afterward, being kept out of mischief in cage compounds.

"I have seen African and Indian laborers—and Chinese, too—helping to repair the ravages of the Hun.

"I have seen Naga tribes from Northern India chanting their weird songs, and even doing their wild war dances, in their rest hours on the battlefields where they were employed on salvage work.

"I have seen a thousand silent graves—hundreds of them inscribed simply 'A British Soldier'—on hill and mound—on roadside and in valley—where, not long ago, they who now rest there, fought like mighty heroes for the right.

"I have seen the lads in the trenches.

"I have seen the places where towns and villages once stood—now no more than masses of bricks and mortar, and human remains.

"I have seen our guns playing upon the enemy lines.

"I have seen gallant airmen hurtling to destruction from the blue, and—heaven be praised!—I have seen the grinning and exultant Hun, as he came out of his trenches to gloat over their fate, mown down by our machine guns.

"I have seen the desolated towns and villages of France—every woman in black and not a man of military age anywhere.

"I have seen the German lines.

"I have seen and talked with German prisoners and German wounded.

"I have seen our wireless stations intercepting the messages of the enemy.

"I have seen wonderful women—many of them risking their lives—in every department of war work.

"I have seen lords and laborers, peers and peasants, fighting and falling, and resting in silent graves, side by side.

"I have been in the first-line trenches — within 200 yards of the enemy.

"I have been in the reserve lines—which is much more dangerous than the first.

"I have sat alone with Sir Douglas Haig and talked of the great work upon which he is engaged — and have learned many things.

"And now for what I have learned. We will have the truth from the trenches, at last. The war is won. Germany is beaten. On every front she is weakening and weakening—and it is now only a question of the psychological moment to strike. That momentous decision rests upon one man—at least, I hope to God it does. If the politicians will kindly keep out of the ring Haig will very soon administer the knockout blow.

"I know what I am saying. I do not profess to speak as any military expert or prophet. I say that which I have learned. I mention no names—I disclose no secrets—I abuse no confidence. From Field Marshal Commander-in-Chief, right down to the rawest Tommy in the trenches, there is but one spirit—that of absolute optimism and confidence. And there is not a German prisoner who does not tell the same tale. 'Es ist fertig' said every one of them with whom I talked—'It is finished.'

"Another thing I have learned—and learned very thoroughly — is that the one person of whom the soldiers are apprehensive is the politician. Throughout all ranks there is a deep-rooted idea that when Germany throws up the sponge the politicians will evince a tender solicitude for the welfare of the vanquished foe by agreeing to terms of peace which will deprive us of all for which we have fought and bled. I feel it my duty to convey that message to the Prime Minister. I believe we have a War Aims Committee, and that it is already on the stump enlightening the people as to what we are fighting for. I have before observed that it seems rather late in the day to inaugurate such a campaign, but if he will take my advice I would urge him, with all the force of which I am capable, to issue a manifesto declaring in plain words, 'understanded of the people,' that we will have no official peace talk until our troops are in occupation of Berlin. Such a declaration would send an electric thrill throughout the trenches and would remove the only ugly feature I found there. Wherefore I pray that, Lord Haldane—who some time ago made a sinister statement that, when peace comes to be discussed, he will be 'heard of again'—and others of his ilk, may be told that their services are not required, and that Sir Douglas Haig may be assured that the work his men have begun, and are so gloriously performing, shall be finished to his personal satisfaction. There must be no 'next time!'

"Would that each of you could see as I have seen—could have heard as I have heard. One incident puts it in a nutshell. I was talking with a young university undergraduate. He had left his college because his King and country called him. 'Shall you go back after the war?' I asked. He smiled, and pointing to the scene around us—we were in the trenches—said, 'Go back? Isn't this a sufficient education for any man? I knew nothing before the war.'

"There you have it. Neither did I. But in one week I have had my education. I know all I want to know—of life and death; and those two words embrace all knowledge — and only knowledge is education."


**Cough Nearly Gone in 24 Hours**

That's the usual experience with this home-made remedy. Costs little—try it.

Anyone who tries this pleasant tasting home-made cough syrup, will quickly understand why it is used in more homes in the United States and Canada than any other cough remedy. The way it takes hold of an obstinate cough, giving immediate relief, will make you regret that you never tried it before. It is a truly dependable cough remedy that should be kept handy in every home, to use at the first sign of a cough during the night or day time.

Any druggist can supply you with 2½ ounces of Pinex (50 cents worth). Pour this into a 16-oz. bottle and fill the bottle with plain granulated sugar syrup. The total cost is about 55 cents and you have 16 ounces of the most effective remedy you ever used.

The quick, lasting relief you get from this excellent cough syrup will really surprise you. It promptly heals the inflamed membranes that line the throat and air passages, stops the annoying throat tickle, loosens the phlegm, and soon your cough stops entirely. Splendid for bronchitis, croup, whooping cough and bronchial asthma.

Pinex is a highly concentrated compound of Norway pine extract, and is famous the world over for its healing effect on the membranes.

To avoid disappointment ask for "2½ ounces of Pinex" with full directions and don't accept anything else. A guarantee of absolute satisfaction or money promptly refunded goes with this preparation. The Pinex Co., Toronto, Ont.



# Onyx and Georgina Shoes

*Completeness.* No matter how handsome the spring suit or millinery—your attire is incomplete unless worn with a beautiful foot covering.

9115 with Grey Buck top is worthy of your consideration, or we would suggest an Oxford in Black, Colored Kid or Buck to match your suit.

Write for colored style plates.

Built Exclusively By

GEORGINA — Blachford — THE ONYX SHOE

Shoe Manufacturing Company Limited

92 Sherbourne Street, Toronto

Obtained through Canada's leading boot shops

3


## WAR MARRIAGES.

**280,000 Wedded In England During the War.**

In his address at the Royal Statistical Society, recently, Sir Bernard Ballet, registrar of births, deaths and marriages in London, referred to the effect of war upon marriages. He said during the second, third and fourth quarters of 1915 and the first quarter of 1916 a sudden and phenomenal rise occurred, when war marriages swelled the totals until they reached record heights.

Thereafter the boom in marriages continued, but with diminished force, and by the third quarter of 1916 the numbers had fallen below the ave. "Crudely stated," he declared, "the war has resulted in 200,000 people being married between August, 1914, and June, 1917, who, in the ordinary course, would not have married." The marriage rate for 1915 was the highest recorded, 19.4, the previous maximum being in 1854, which was 17.9.

As regarded belligerent countries in Hungary the effect of the war had been that over 600,000 people, who in the ordinary course would have married, had not done so. In Prussia, Bavaria, Saxony, Hesse, Hamburg and Bremen, six states containing more than 20 per cent. of the German population, the total number riages in 1913 was 434,103 1914, 392,053, a decrease of or nearly 10 per cent. in s great outburst of war marria ing the first month of the England war marriages wer lated by the generous allowa pensions. The United King speaker pointed out, had los fall in births over 500,000 lives, Germany had lost 2,600 Hungary 1,500,000. It was fact that the war had prod effect upon the figures of ille birth.—London Telegraph.


## CUTICURA HEALS BAD DISFIGUREMENT

**Very Itchy. Burned at Night. Could Scarcely Sleep. Healed in One Week.**

"My face became very red and swollen and broke out in watery blisters. Then it got very itchy and used to burn so that at night I could scarcely sleep. Later the blisters broke out forming hard scales and my face was badly disfigured. Then I used Cuticura Soap and Ointment and in about a week's time I was completely healed." (Signed) Lloyd Brady, Breckenridge, Que., May 25, 1917.

Skin troubles are quickly relieved by Cuticura. The Soap cleanses and purifies, the Ointment soothes and heals.

**For Free Sample Each by Mail** address post-card: **"Cuticura, Dept. A, Boston, U. S. A."** Sold everywhere.



## FOR SALE

# LOTS

**On The Late Senator Cox Homestead**

**Beautifully Situated**

**Apply---437 GEORGE ST.**



**Paint U**

I am now prepa to take Contr for Spring Paint and Decorating.

J. H. Vance, 773A

Phone 1292

HEAT PRODUCI

**COAL**

Use Our

**PITTSTO COAL**

It Makes Warm Fri

Terms Positively C

**Weir & McCar**

Coal and Wood Dealers

111 Hunter St., East City. 'P

WHEN YOU WA

**COAL CEMEN**

**Sewer Pi**

CONSULT

**H. B. TAYL & SON**

Cor. Aylmer & W

'Phone 209

**Robert Hicks**

**Screene COAL**

General Office: Murra

Branch Office: 284 Cha

Phones 48 and 47

92
B LONG
ON MADE
ERALLS
S & GLOVES
rom Coast to Coast
ONG & CO. LIMITED
CANADA


MENT ON CURRENT TOPICS

ORABLE WINTER"

"The history of the 7-18, if written in full, olume on meteorology the ordinary reader as scientists. And the book untain of facts with ound those troublesome are constantly insist- never have any of the winters' that were com- ns ago."

W. ROWELL CED TO TAKE REST

March 23. — Another ter has temporarily under the strain of W. Rowell left for a unknown. It is stated one on the advice of his is understood that Mr. me to Florida.

n be made of half rye flour.
t cakes are best when very thin.


WHY Does Your d Ache?

s, sick or other on't happen to hose livers are whose bowels are as a clock.

of folks who have headaches the way they he cause:

t bedtime, regu- erdose if there's n of biliousness tion.

ARTER'S ITTLE IVER PILLS
ears Signature
Brown

aces often show e of Iron in the

S IRON PILLS this condition.

to Housekeepers

gs and other junk for e will pay you from 3 lb. for rags; 7 1-2c. for 0c. a lb. for copper; 5c. d and zinc; scrap iron 1.25 per cwt.
us a line by mail or at nights, and we will

coal taken now.
COMPANY
and 385 Bethune
hts and Holidays766

GROCER SELLS in Big Yellow & or 10 cents.

NO OVE LISH

TO SHINE A LONG TIME


## "THE RUN OF THE BIG YEAR."

### Romantic Aspect of the Salmon Fishery Has Disappeared.

British Columbia salmon is a staple product the world over. The superior quality of the sockeye salmon, especially, has created a market for them wherever there is a demand for canned fish. This world-wide reputation has naturally led to an extensive exploitation of the fishery, and, in spite of a measure of restrictive legislation and artificial propagation, there has been a steady decline in the catch during the past twenty years. This is especially true of the Fraser River fishery. The international character of the stream has made it impossible, up to the present, to secure adequate restrictions and regulations.

As is well known, the life history of the sockeye salmon extends over a period of four years and, each year, the fish that were spawned in the upper waters of the Pacific Coast rivers four years before, come in from the sea to deposit their spawn in turn and then die. It is during these seasons of inward migration that the fishermen gather their harvest. One of the strange and romantic features of these migrations is that every fourth year the run of fish is many times larger than during any of the three years preceding or following it. This phenomenon has occurred so regularly that it is commonly spoken of as "the run of the big year." The explanation most generally accepted is that, at some period, before the advent of the white man, the fish were overtaken by some disease, or other calamity, which either prevented spawning or destroyed much of the spawn during a period of three years. As if to confirm this theory, the enormous rock slide in the Fraser in 1913—a big year—which prevented the salmon getting up the river to spawn caused a tremendous falling off in the catch of 1917. Thus, in 1913 2,401,488 cases were packed by Fraser river canners, while a close estimate of the total pack of 1917 is only 529,600 cases, or only about 15 per cent. of the pack of 1913. Such a decline is a calamitous one and only the most carefully enforced restrictions over a period of years can restore, or even save, the fishery.

At the ninth annual meeting of the Commission of Conservation, Mr I. P. Babcock, Assistant Commissioner of Fisheries, British Columbia, said:

"The history of the fishing in the Fraser River district in the past fourteen years is a record of depletion—a record of excessive fishing in the lean years; a record of failure on the part of the authorities of the State of Washington to realize the necessity of conserving a great fishery, not withstanding the convincing evidence submitted to them by agents of their own creation that disaster was impending to one of their great industries.

"The Canadian authorities, on the other hand, have, by their representations and acts, evinced, in unmistakable manner, their willingness to deal squarely and adequately with conditions that foretold depletion and to join with the State of Washington or the United States Government in legislation to prevent it."

If this can be done there should be no reason why in the course of time "every year should not be a big year." On the other hand, a continuance of the present wasteful methods of fishing, especially by American fishermen, can only result in the complete depletion of this valuable fishery.

### Our War Figures.

Canada's war expenditure for the nine months of the fiscal year ending December 31 amounted to $171,748,839. During the same period in the previous fiscal year the expenditure was $170,229,748. For the months of December alone, the war cost $19,779,563, in December, 1916 it cost $23,702,217.

The revenue of the Dominion for the nine months was $190,658,370 as against $166,854,349 for the similar period in 1916. For December alone the revenue was $20,617,363. In December, 1916, it was $21,943,775. Expenditure chargeable to revenue, $96,982,537, as compared with $81,696,505 in the previous year.

The total national debt of the Dominion on December 31st stood at $976,428,504. On the same date in 1916 it was $722,111,449. During December the debt increased by $18,427,803, which was approximately a million less than the war expenditure for that month.

The grain dealers of Western Canada estimate that the acreage sown to wheat in 1917 is 12,756,000 acres as compared with 13,800,000 acres in 1916.


TO SUFFER FROM HEADACHES
Makes Life Miserable.

Headaches seems to be habitual with many people. Some are seldom, if ever, free from it, suffering continually with the dull throbbings, the intense pain, sometimes in one part, sometimes in another, and then over the whole head, varying in its severity by the cause which brings it on.

The varieties of headache most common are sick or bilious headache, nervous headache, headache from constipation, debility or indigestion and periodical and spasmodic headache, and undoubtedly the cause must be removed before permanent relief can be had.

Burdock Blood Bitters, that has been on the market for over 40 years, removes the cause of the headaches, and not only does this but also restores the entire system to healthy action and buoyant vigour.

Miss Emily Smith, 204 Bellwoods Ave., Toronto, Ont., writes: "I cannot speak too highly of Burdock Blood Bitters. For two years I was greatly troubled with violent headaches, particularly in the morning. I tried everything to cure me until a friend recommended B.B.B. I tried it, and now I am completely cured."

Manufactured by The T. Milburn Co., Limited, Toronto, Ont.



DO YOU WORK INDOORS

Then you need a winter tonic to keep up your blood-strength and nerve-force. For nearly fifty years physicians have prescribed

SCOTT'S EMULSION

because it is a true food and an active tonic, easily digested and free from opiates. If you are run-down, if night finds you tired and sleep is not refreshing, by all means get *Scott's Emulsion* today. *You Need It.*

Scott & Bowne, Toronto, Ont. 17-21


## SEVEN MORE V.C.'S.

### Brave Lads From the Dominion Receive Great Honor.

The heroic deeds of Canadians in the recent fighting on the western front was described during the King's award of Victoria Crosses to seven Canadians, out of 18, decorated recently.

How Capt. J. O'Kelly advanced his command at 1,000 yards after the original attack failed, took two enemy positions on the crest of the hill under heavy fire, and then personally organized and led attacks against "pill boxes," capturing six with 100 prisoners and ten machine guns, was graphically gazetted.

Another hero was Corpl. Colin Barron, who, single-handed, rushed enemy guns, killed four of the crews, and captured the others, and then turned the captured guns on the retiring enemy, causing severe casualties.

Sergt. George H. Mullin captured a "pill-box" single-handed, rushed a snipers' post in front of him, destroyed the garrison with bombs, and, crawling on a "pill-box," shot two gunners with his revolver. Mullin's clothes were riddled with bullets from the rapid-fire guns directed against him, but he did not falter.

Other heroes, equally daring, charged "pill boxes," killed, captured, or silenced the enemy, and cleared the way for the advance of troops and saved the lives of many of their comrades. They are Capt. George R. Pearkes, and Pte. Thos. W. Holmes, Cecil J. Kinross and James P. Robertson.

The accounts of the deeds for which the Victoria Cross was awarded embrace events which must have been as thrilling as any during the war. Capt. Robert Gee, of the Royal Fusiliers, when the enemy pierced the British lines and captured brigade headquarters and an ammunition dump, finding himself a prisoner, killed one of the enemy with a spiked stick and succeeded in escaping.

He then organized a party of the brigade staff, with which he attacked the enemy, clearing the locality. After establishing a defensive flank, Gee, with a revolver in each hand, rushed and captured an enemy machine gun, killing eight members of its crew.

Sergt. C. E. S. Packman, of the Border Regiment, and Corpl. R. McBeath, of the Seaforth Highlanders, also were awarded the Victoria Cross for capturing an officer and thirty men who had taken refuge in a dugout.

### Canada's Papaw.

A picture card has come to me from an island afar, where the waters of the Caribbean Sea wash its shores, and the sun of the tropics ripens its luxuriant fruit, says a correspondent of The Toronto Mail and Empire. And in the picture are papaw trees, under whose wide palmate leaves cluster the dense masses of fruit, at the summit of the tall straight trunk. And my correspondent has just had a breakfast of the delicious papaw, while the thermometer registers 90 degrees. Also superlatively luscious oranges have companioned the papaw, and are for sale in the streets at one penny per dozen. Just think of that now! While we are surrounded by the snow, of this winter weather, and if one is a fruit-eater, paying fifty cents a dozen for unripe oranges, away off in this island of the Southern Seas, people are eating golden fruit at a penny a dozen.

I had just finished the story of a man who for his health, went to Australia and settled on an island in the region of the Great Barrier Reef. He talked of tropical birds, and wonderful fruits particularly this same papaw, till I was ready to pack up at an instant's notice (cash permitting) and take passage for these paradises and become, as he called himself, a 'Beachcomber." Just as my soul was loosening itself from the thrall of tropic sights, as seen through this 'Beachcomber's" eyes, this card with its papaws and oranges at a penny a dozen—just two of our little round cents, mind you—comes along, and my fruit and woods-loving soul suffers a severe relapse. "O, for the wings of a dove," or any other kind of wings that would transport me free of charge to these wondrous climes. But tickets on man-managed things that carry passengers are expensive, particularly with the war tax added. So I must e'en "sort my heart to patience" and remain amid the snow and cold sunshine of the north.

But we in Ontario are blessed, for we too have our papaw. Not so luscious, perhaps, and certainly not now. But with returning spring, should our footsteps chance to wander in the southwestern part of our fertile province, we may find a tree in bloom in April, whose dark purple velvety flowers appear with the oval leaves. This will be our northern papaw. In October the fruit ripens and hangs in clusters of several together, like bananas, three to seven inches long. Many times have I found this "custard-apple" in wandering over the Niagara peninsula, and though more insipid in flavor than its sister of the tropics, it is very pleasant eating, when one is tired of tramping on a hot day of early autumn.

Artificial honey consists of syrup of glucose slightly flavored, and sometimes a little pure honey is added.


Children Like It

It is not an easy matter to get a medicine that children like, or to force them to take one they don't like. Most mothers know that a cough medicine, while palatable, should contain no drug injurious to the child. The great popularity of

Chamberlain's Cough Remedy

is explained by the fact that it contains no opium or narcotic of any kind, and at the same time is so pleasant and agreeable to the taste that children like it. For this reason it is a favorite with the mothers of young children.

Yours for health,

—Jenny Chamberlain

28


### Canada's Democratic Army.

"Canada's Democratic Army," is the title of a column special article in The London Chronicle, intended to show that insistence on staff college standards of leadership in the field is a mistake. The writer points out that the commanding officer of the C. E. F. Army Corps, Gen. Currie, though always a keen military student and citizen soldier, is a real estate agent; Gen. Turner, commanding the Canadians in England, is a member of a large Quebec firm of wholesale grocers, but a born soldier; the Canadian Artillery is led by a former editor of The Ottawa Citizen, Morrison; Brigadier-Gen. Ross is a miller in business; Brigadier-Generals Maclaren and Griesbach, and the late Gen. Mercer were all solicitors, and Brigadier-Gen. Watson, commanding the 4th Canadian Division, who had no active service before the war, was formerly a reporter.

One might, says the writer, go through the whole list of Canadian generals and find not more than four or five professional soldiers. The bearing of all this is that the British armies are full of extremely able and highly trained civilians who are not getting a chance. Staff college training has proved again and again a disadvantage. The Canadian civilian showed common sense and no cobwebs, and has frequently done better than has staff college men.


TURN HAIR DARK WITH SAGE TEA

If Mixed With Sulphur It Darkens So Naturally Nobody Can Tell

The old-time mixture of Sage Tea and Sulphur for darkening gray, streaked and faded hair is grandmother's recipe and folks are again using it to keep their hair a good, even color, which is quite sensible, as we must live in an age when a youthful appearance is of the greatest advantage.

Nowadays, though, we don't have the troublesome task of gathering the sage and the mussy mixing at home. All drug stores sell the ready-to-use product, improved by the addition of other ingredients called "Wyeth's Sage and Sulphur Compound." It is very popular because nobody can discover it has been applied. Simply moisten your comb or a soft brush with it and draw this through your hair, taking one small strand at a time; by morning the gray hair disappears, but what delights the ladies with Wyeth's Sage and Sulphur Compound, is that, besides beautifully darkening the hair after a few applications, it also produces that soft lustre and appearance of abundance which is so attractive. This ready-to-use preparation is a delightful toilet requisite for those who desire a more youthful appearance. It is not intended for the cure, mitigation or prevention of disease.


### May Electrify England.

The universal electrification of all Great Britain, including the railroads and all factories, is the gigantic project promulgated by the Coal Economy Committee for the reconstruction commission and announced by the Minister of Reconstruction. It includes the use of electricity for domestic purposes.

It is proposed to consolidate all the electrical establishments of the United Kingdom and create sixteen gigantic central super-power stations of 20,000 to 50,000 horsepower each, supplying their districts through trunk lines. It is calculated that this project would save $500,000,000 in coal annually and would end the notorious London smoke.

Probably it would end the London fogs also, as they are caused by peculiar atmospheric conditions through which a blanket of smoke is held over the city.

An immense cheapening of power is promised, resulting in the greater employment of mechanical power and an increase in the industrial output. The commission finds that America employs nearly twice as much power per workman as Great Britain, which explains the greater American production per capita.

### V.C. General Wounded Nine Times.

It is officially announced that Brig.-Gen. Adrian Carton de Wiart, V.C., D.S.O., whose name appeared in the casualty list only a fortnight ago, has again been wounded—for the ninth time since the war began. Shortly before the outbreak of war he lost the sight of an eye while serving with the Camel Corps in Somaliland. He lost his left hand in the early fighting at Ypres, and was again wounded in July, 1916, when he gained the V.C. for rallying three battalions which had lost their commanding officers. He went back to the front two months later with five gold stripes on his sleeve, and since then his name has appeared in the casualty list on four occasions. He served in the South African war as a trooper of the Middlesex Yeomanry, was wounded three times, and gain his commission in the Dragoon Guards. Gen. Carton de Wiart is only thirty-four years of age.

## HARE HAS SNOWSHOES.

### Nature Has Provided White Rabbit With Protective Coloring.

The well-known hare of the east and north, the Northern hare (L. Americanus), the so-called "white rabbit," is good game in his proper season, and he possesses the great advantage over the "jack" of being also good eating. Child of the snow that he is, he makes his home in the wilds, fearing neither piling drift nor biting blast. He loves the unbroken forest, the snarls of tangled thicket, the twisted wreck of the tornado, the dusk of swamps, soundless beneath lonely hills. This hare, like the ptarmigan, furnishes a beautiful example of nature's loving provision for the welfare and safety of her feebler children of the north. In summer the ptarmigan wears a mottled coat which admirably blends with the prevailing tints of the lichened rocks of its home. Upon the approach of winter the bird's plumage gradually turns white, while a growth of hair-like feathers upon its legs and feet thickens until it forms the snowshoe foot—the best possible thing to support the bird upon snow and to protect its feet from frost. The hare, lacking wings, requires better protection, and nature attends to it. The prevailing color during summer is a greyish brown, which is the most inconspicuous of tints among roots, shrubs and the various surroundings of the breeding season. The hare's special gifts, without which he would speedily succumb to various foes, including climate, are: shape, speed, coat, and foot. His long, narrow body is designed to easily pass between close-growing saplings, while his speed is quite sufficient to insure him a fair chance of escape from his deadliest foes. But his form and fleetness would be well-nigh useless in deep, loose snow, were it not for his peculiar foot. This in winter becomes a veritable snowshoe, a truly marvellous contrivance which enables him to patter at will over drift and level which would otherwise hold him fast, a helpless prey to rapacious bird or beast that chose to attack. Nothing better for their purpose than his furry pads can be found among nature's many marvels. His coat, too, plays an important part. Thin and cool during the heated term, as the cold weather approaches it thickens apace until it forms one of the lightest and warmest of coverings. The wild men of the north were quick to appreciate its valuable features and wove strips of it into the coziest of wraps. But the warmth of the coat is not its sole peculiar feature. Brown fur upon snow would be entirely too conspicuous, so nature meets the difficulty with another beautiful provision. As the coat thickens as a guard against cold it gradually turns white to match the increasing snow. The brown pales to a cream, and the cream whitens till only a darkish stripe down the springy back, and patches about the big eyes, remain to tell of the summer garb. Soon these too fade until the hare is either pure white, or so nearly so that he can squat amid the snow and so closely match his surroundings as to escape even practiced eyes. If by chance discovered, he can speed away upon his snowshoes and in a few bounds vanish in the snowy woods, where every log and stump is a perfect cover. This is well, for in addition to man, he has natural foes which know not mercy. Chief among these are the lynx, fox, wolf, fisher, marten, the great horned and snowy owls and other birds of prey. Other creatures, too, prey upon him more or less, for if once cornered he offers no defence whatever.

### Cedar Keeps Wonderfully.

Three kinds of wood—cedar, redwood and cypress—are especially durable. Because of their power to resist decay they are used more than any other kinds of wood for making shingles. It is said that red cedar never rots. Houses built of it over 100 years ago are practically as good now as when they were erected. A writer in The Scientific American tells of a fallen cedar that was found with roots of other trees growing on it. The age of the standing trees was estimated at about 1,500 years, which, of course, makes the fallen tree much older than that. Though it had lain on the ground all those centuries its fibre was found to be thoroughly sound throughout.—Pathfinder.

Hawaiian sugar companies shipped a total of 398,299 tons of the 1917 crop of sugar up to July 1st.


Offensive Breath Caused Usually By Catarrh

A Simple Remedy Discovered That Cures Without Drugs.

The American people suffer more from Catarrh than from any other disease. It undermines more constitutions and creates more sickness than all other diseases combined. It is, therefore, very dangerous.

You can't successfully treat Catarrh by internal dosing—you must in some way send a purifying, healing agent through the breathing organs, so that the germs can be reached. This you do every time you inhale Catarrhozone. Its rich essences and healing balsams are breathed all through the nose, throat and lungs, and effectively, destroy every trace of Catarrh. This is a proven fact.

"I endorse Catarrhozone because I know of six bad cases of Catarrh, including my own, that it has cured. It is a sensible remedy because it is capable of going where the disease is. I believe it cures quicker than other remedy because it gets sooner to the source of the disease than anything else I know of. I had headaches, bad breath, and much stomach trouble associated with my Catarrh, but they have disappeared since using Catarrhozone, which keeps me free from colds, headaches, catarrh and all winter ills." OTTO E. KRAMER, Belleville, Ont.

Catarrhozone is needed in every home. Large size lasts 2 months, price $1.00; small size, 50c.; trial size, 25c. At all storekeepers and druggists or The Catarrhozone Co., Buffalo, N. Y., and Kingston, Canada.

### Sawing Ships In Half.

The Great Lakes have contributed liberally of their vast tonnage to replace the ravages of the German submarines. Through the entire autumn the coming of heavy ice and the closing of navigation upon our inland seas was forecast by a steady procession of their craft down the River St. Lawrence. Nor was that as easy as it reads, for the passageways from the four upper lakes—upon which the greatest traffic rides—to the blue waters of the salt seas is barred by great natural impediments. But long years ago the Canadians passed them by means of canals. And the determining factor in navigation from Lake Erie to the sea has been the chambers of the canal locks, about 250 feet in length, 45 feet in width, and 14 feet in depth. Long ago the lake craft that conformed to these dimensions were found by searching eyes and taken out to the Atlantic, and other craft were built at the abundant and efficient steel and wooden shipyards along the upper lakes. And between fifteen and twenty modern steel vessels, averaging from 350 to 385 feet in length—almost the extreme for a cargo-vessel of less than 45 feet beam—were taken through the Welland canal and the canals of the upper St. Lawrence this last autumn.

The process was simple, although not particularly easy. The vessels were sawed in half. Gangs of men in the dry docks of Cleveland and Buffalo, equipped with acetylene torches, did the job in a time to be measured in hours rather than in days. Temporary water-tight bulkheads were installed and the vessel towed in two sections to the deep water harbor of Montreal. It was another job of hours rather than days to join the hull together at the dry docks of that port and to fit the fresh water tramp with condensers and other equipment necessary for a craft who digs her heels into salt water for the first time.—Harper's Magazine.

### Used Canadian Apples.

Canada figured in one of the most dastardly of the plots hatched by the pro-German influences in Russia to end the war while the Czar was on the throne. Aided by that arch-fiend, the Czarina, the Kaiser sent 150 barrels of Canadian apples inoculated with cholera germs for distribution through charitable institutions with a view to starting a plague, and so discouraging Russia, but the fruit decayed en route and was thus unfit for consumption on arrival.

Baked bananas are an agreeable change in cooked fruits.

Two minutes in boiling water will set the white of an egg.

Good gingerbread can be made with part rye flour.

Gelatine pudding can be made with dried apricots.


OVERWORKED, TIRED WOMAN TOOK VINOL

Now She is Strong and Hearty

Philadelphia, Pa.—"I was overworked, run down, nervous, could not eat or sleep. I felt like crying all the time. I tried different remedies without benefit. The doctor said it was a wonder I was alive, and when Vinol was given me I began to improve. I have taken eight bottles and am now strong and perfectly healthy in every respect, and have gained in weight. I can not praise Vinol enough."—Mrs. Sarah A. Jones, 1025 Nevada St., Philadelphia, Pa.

We guarantee Vinol to make overworked, weak women strong, or return your money. Formula on every bottle. This is your protection.

McDermid and Jury, druggists; E. Payne, Peterborough. Also at towns.

the best druggists in all Ontario



UNION BANK OF CANADA

Sale Notes Discounted or taken for Collection

The Union Bank of Canada will make advances on your Sale Notes that bear the signatures of reliable men.

If you do not need the cash, you can save trouble and delayed payments by placing the Notes with us for Collection when due. Arrange particulars and terms with the Manager.

PETERBOROUGH BRANCH . . C. H. PENNEFATHER, Manager
NORWOOD BRANCH . . . . . D. B. CUTCLIFFE, Manager
HASTINGS BRANCH . . . . . J. M. THOMSON, Manager
STIRLING BRANCH . . . . . W. S. MARTIN, Manager



EGG PRODUCING 4c HEN FEED 4c

Green Ground Bone Hen Feed, only 4c pound, if called for at the Factory, Mark Street, East City. Phone 1389



GREAT FIGURES REPORTED BY THE SUN LIFE

THE TOTAL INSURANCE IN FORCE IS NOW $311,870,000.

The Sun Life, amongst Canadian companies, is in a class by itself. Its business in force increases every year by a greater amount than the total new business of most other companies, and its new business itself is more than 50 per cent. greater than that of any other Canadian company. Last year its new business paid for was $47,811,567, and the addition to the business in force was $30,436,245, or well over 60 per cent. of the new issue. The Company adds to its assets every year more than the total amount of the assets of most individual Canadian companies. Last year the addition to the assets was $7,211,178, bringing them up to a total of $90,160,174, and the end of the year will thus see them near the $100,000,000 mark, even if they do not pass it. The company's increase in annual income was greater than the total income of most native competitors, the increase being $789,866, and the total income $19,288,996.

It is astonishing to read that the Sun has already paid to its policy holders $69,094,316, and that last year alone it paid them $8,840,245.

The Company's new Head Office building which adorns Dominion Square, Montreal, is now in occupation, and is unquestionably one of the finest insurance buildings in North America. It will no doubt materially assist the efficient handling of the Company's vast affairs.

—From "Canadian Insurance and Field and Office," March 13, 1918.

W. H. HILL, Manager, Central Ontario
Cor. Hunter & Water Sts., Peterboro, Ont.

D. H. MOORE, J. D. CAMERON } Inspectors PHONE 14

OSTEOPATHY.

A. ASA G. WALMSLEY—Osteopathic Physician, Office in Sun Life Building Corner of Hunter and Water streets Entrance, 124 Hunter street. 'Phone Office, 540; Residence, 509. Office hours 9 to 12 a.m., 2 to 5 p.m. Evenings by appointment.

MASSAGE.

MAY GRIERSON, MASSEUSE—Treatment of Muscular and Nervous disorders Douro Street, Ashburnham. 'Phone

MEDICAL.

H. BUCHANAN, F.R.C.S., Edin., M.R.C.S. Eng., L.R.C.P., London—Eye, Ear, Nose and Throat Specialist. Hours: 9-11 a.m. 2-4 p.m. 7-9 p.m. 'Phone 619. Office corner of Water and Murray streets.

W. E. E. HARVEY, Silver Medalist University of Toronto Special attention to diseases of women and children. Office hours: 1.30 to 5 p.m., 7-9 p.m. 'Phone 223. Office 213 Brock street.

R. C. P. W. ROSS, Ex-House Surgeon Grace Hospital, Toronto. Residence: Keene, Ont.

BARRISTERS AND SOLICITORS

GORDON, WIDDIFIELD & O'BRIEN, Barristers, Solicitors, Notaries, Solicitor for the city of Peterborough.

EDMUND L. GOODWILL — Barrister, Solicitor, Notary Public, etc. Office 37 Water street. 'Phone 191. Successor to Roger, Bennet & Goodwill. Money to Loan at current rates upon easy terms.

S. W. HATTON, County Crown Attorney, Barrister, Solicitor, Trust funds to Loan at lowest current rates of interest on easy terms of repayment.

PECK, KERR & McELDERRY—Barristers, Solicitors, and Notaries. Office, 42 Water street, Peterborough. Money to Loan at lowest current rates of interest on easy terms of payment. B. A. Peck, F. D. Kerr, V. J. McElderry.

O'CONNELL & CORKERY—Barristers, Solicitors and Notaries. Money to loan at lowest rates of interest. Daniel O'Connell, John E. Corkery. Hunter St. two doors west of the Post Office.

DUMBLE & JOHNSON—Barristers, Solicitors, etc. Office over Toronto Savings and Loan Company, 437 George street D. W. Dumble, K. C. W. F. Johnston

A. E. DIXON—Barrister, Solicitor, etc. Offices: Corner Hunter and George St. Entrance, next Madill's Drug Store.

J. G. GUISE-BAGLEY, M.I.M.E.—Barrister, Solicitor, Notary Public, (Successor to Ruddy & Burnham), 440 Water street Peterborough Money to Loan. Specialty in Patents. 'Phone 54.

HALL & HALL—Barristers, Solicitors and Notaries Public. Hunter Street, Peterborough. Next to St. John's Church Money to loan at lowest rates of interest. S. H. D. Hall. Basil D. Ha

MOORE & WEARING—Barister and Solicitors, 409 Water street (opposite Post Office). Money to Loan at lowest rate W. H. Moore, K. C., Joseph Wearing M.A.

R. R. HALL—Barrister, Solicitor, etc Peterborough, Ont. Office, corner Hunter and Water streets, over Canadian Bank of Commerce. Successors to Hall Medd & Davidson. Trust funds to loan on easy terms of payment.

MONEY TO LOAN.

GORDON, WIDDIFIELD & O'BRIEN, Barristers, Solicitors, Notaries, Solicitor for the City of Peterborough.

ARCHITECTS.

W. BLACKWELL—Architect and Civil Engineer. Plans and estimates made for churches, public buildings and dwelling houses. Buildings heating and plumbing a specialty. Office, 372 Water Street Peterborough.

TELEPHONE 790
WHEN YOU WANT YOUR
Piano or Organ Tuned
ALL WORK GUARANTEED
W. H. Cunningham, 563 Weller St

EDWIN ELCOME
— TAXIDERMIST —
Heads, Animals, Birds, Fish, Etc., mounted artistically and permanently
HEADS OF DEER, MOOSE, AND CARIBOU OUR SPECIALTY
Heads, Animals, Birds, Fish, Artificial Eyes, Taxidermist Supplies, Bird and Flower Guide Books for sale
692 HARVEY STREET
PETERBOROUGH, ONTARIO

LUMBER
BUILDERS' MATERIALS of all kinds. Shingles, Scantlings Joist and Bill Stuff, Mouldings, Casings, Base and all kinds of Finish. Boxes and Box Shooks Slabs and Mill Wood.
Alf. McDonald Estate
POINT ST. CHARLES MILL

Toronto Savings & Loan Company
437 George St., Peterborough

Notice is hereby given that a Quarterly Dividend of Two and One-half Per Cent., being at the rate of Ten Per Cent. per annum for the three (3) months ending 31st March, 1918, has been declared upon the Capital Stock of this Institution, and the same will be payable at the Offices of the Company in this City on and after 1st April 1918.

The transfer books will be closed from the 15th to the 30th March, both days inclusive.

By order of the Board.
Peterborough, March 15th, 1918.
W. G. MORROW
Managing Director


# OUR DAILY SHORT STORY

## Worth Winning

By George Elmer Cobb

John Beardsley charmed people. He was forty, rubicund, jolly, an encyclopedia of jokes and quaint sayings. He was liberal, too, and he made haste to tender the fullest service.

There was no hotel at Bassford, but there were half a dozen grain elevators which drew the farming community for miles around. This meant established trade for the one general store, which was a customer worth having for the jovial travelling man.

Beardsley had to stay overnight at Bassford always, for the trains were infrequent. At his first visit he asked the storekeeper if there was any prospect of making an arrangement for meals and a room anywhere in the village.

"Why, yes," readily answered the merchant. "Mrs. Lisle has done something in that line for transients. She's a widow, and thrifty, and industrious and needs all she earns. Fine woman sir! but had a scallawag of a husband who drank himself to death, leaving her a house and lot and a little child of five. That's her place," and the speaker pointed out an old-fashioned house a block distant. "Tell her I sent you, for she is shy with strangers."

Neither the blooming, kindly faced widow nor the pretty, lively little Ruth were long shy with Beardsley, however. He bustled in upon them, frank and hearty. He paid what was charged when he left, avowing that the lavender-scented bed awarded him had induced the soundest sleep he had enjoyed for years, and the scrapple and pancake dainties would leave a lasting longing for more. Something seemed to pass out of the lives of the mother and child when he came to bid them adieu. He waved kisses to the responsive little one until he was out of sight, with his great echoing voice promising her the prettiest city doll he could find, on his next visit.

Beardsley and the doll arrived on schedule time, and at the end of his second day at the neat, homelike domicile of the widow, Beardsley was more effusive than ever in his enthusiastic appreciation of the comfort and attention awarded.

After that, not only Mrs. Lisle and Ruth, but he himself looked forward to these monthly meetings as an event in their lives—he always the genial, pleased visitor, friendly, but respectful, the widow cheery, eager to prepare for him her best cooking, and little Ruth delighted while he was in the house and in tears when he went away.

One wintry night a belated train carried an unusual and unfamiliar John Beardsley through the drifts and snowdrifts, for the smile was absent and the kindly eyes dulled with gloom. Beardsley had just left a town where a former fellow traveling man had settled down. A memory of the cheery home, the loving wife, the comfort anchored husband made him reflect that he was missing the best gifts of life. He was a lone sheep, indeed, he mourned, a wanderer, a species of domestic outcast. However, once beside the cheerful fireplace of the Lisle home his ordinary good nature revived.

He awoke the next morning at the sound of a vigorous knocking on his bedroom door.

"Oh, Mr. Beardsley!" called out Ruth's voice, "mamma says you've hardly got time to get up to eat breakfast and catch your train."

"No wonder!" retorted Beardsley. "After those hotel beds this one is a luxury. I'll be right down, little one."

He hurried his breakfast, for he had limited leeway of time his watch told him. He ran up to his room, lit a cigar and began piling his traps into the satchel. He placed the lighted cigar on the window sill and forgot all about it, leaving it there and rushing down the stairs and Mrs. Lisle called up:

"Mr. Beardsley, you have barely four minutes, and I hear the train already whistling at the crossing. Ruth insists on seeing you off."

"Good for little Ruthie!" cried Beardsley. "Here I am," and they left the house in company, and he had just time to pile into the rear car of the train as it pulled out of the depot.

He stood on its platform, swinging his hat, while Ruth threw him kisses, and Mrs. Lisle waved him a friendly good-by.

The dull season came on, and it was three months before Beardsley again visited Bassford. During the interim he had sent little Ruth gifts from time to time, and when he was ready to start on the road again he wrote the Bassford merchant, telling him when he would call on him.

It was dark when Beardsley reached Bassford. A little figure was there to greet him, Ruth, and her mother was with her.

"Well, I declare! It's heart warming to have true friends waiting to welcome you," cried Beardsley, and he not only grasped, but held the proffered hand of Mrs. Lisle.

"Mr. Morton, the storekeeper, told us when you would arrive," exclaimed the widow diffidently, "and as we have moved since you were here last, we came to take you to our new home."

"Moved? How's that?" inquired Beardsley.

"We have got a smaller house," explained Mrs. Lisle evasively, and he found it so when he reached it, but immaculately clean and cozy as the old one.

"I'm going to stock up Morton," said Beardsley, "so I shall be here two or three days."

He arose early the next morning and took a stroll before breakfast. As he passed the site of the old Lisle home he halted, quite staggered, for it showed the burned-out skeleton of the house in which he had passed so many pleasant hours.

"I say!" he hailed a neighbor, going about his yard on crutches, "what's happened here?"

"Oh, the house burned down."

"When was that?"

"About three months ago. It was the first of February, as I well remember, about eight o'clock in the morning. It caught in the west room. I saw the curtains on fire from my place here, but I was alone. I'm a cripple, and I couldn't do anything. I telephoned the fire house, but it was all in flames by the time the hose cart got here."

"How did it catch?" questioned Beardsley, dawning intelligence in his face.

"Don't know—mystery. Mrs. Lisle and little Ruth had gone to the depot with a visitor, and when they got back they found themselves homeless.

Beardsley started briskly away from the spot. There was a queer, inspired, resolute glow in his eye. The first of February! Eight o'clock in the morning! Curtains on fire in the room in which he slept!

"Where I carelessly left my cigar!" he muttered. "That splendid woman must have guessed it, tried to hide it from me, and never let out a word. Bless her dear, honest soul! but I'll surprise her."

Two hours later, a roll of blue paper under his arm, Beardsley reappeared at the new home of the Lisles.

"Oh, dear! where have you been, Mr. Beardsley?" cried Ruth. "We've kept breakfast waiting for two hours, and mamma was afraid something had happened to you, and was almost crying."

"Nonsense," flushed up the widow.

"Blessed woman," apostrophized Beardsley audibly. "Never mind eating," he almost shouted. "I'm too excited for that. Now then, Mrs. Lisle, here are the plans for a new house I've ordered built for you on the old lot, to replace the one I burned down."

"The one you—" fluttered the widow.

"And you knew I did, and you never told me, or blamed me! Dear soul! If I wasn't an old roustabout bachelor, and not worthy of thoughts from any woman—I'd—I'd—" his extended arms quivered—"I'd grab you, and hold you, and ask you to marry me."

"You are nothing of the sort!" resented the widow indignantly. "You're the best man I ever met."

"You think that, do you?" cried Beardsley hopefully.

"I know it," declared Mrs. Lisle stanchly.

"Then—"

"Oh, Mr. Beardsley! if we have a new house, why don't you be my papa, and stay with us all of the time?" put in Ruth.

"You've said it, little one!" chuckled Beardsley. "And what do you say?" he challenged, turning to the blushing mother.

Her eyes drooped and her head sank low. There was no need of words, however, for she had placed on his arm a warm, trembling hand, the symbol of perfect confidence and love.

Building up for the Spring Attack as the Frost is a good deal like putting the body in condition for an invasion of the germs of grip, pneumonia or "Spring fever" here at home.

At this time of the year most people suffer from a condition often called Spring Fever. They feel tired, worn out, before the day is half thru. They may have frequent headaches and sometimes "pimply" or pale skin and white lips. The reason for this is that during the wintertime, shut up within doors, eating too much meat and too little green vegetables, one heaps fuel into the system which is not burned up and the clinkers remain to poison the system—a clogging up of the circulation—with inactive liver and kidneys. Time to put your house in order.

For an invigorating tonic which will clarify the blood, put new life in the body, sparkle to the eyes, and a wholesome skin, nothing does so well as a glyceric herb extract made from Golden Seal root, Blood and Stone root, Oregon grape root and Wild Cherry bark. This can be had in convenient, ready-to-use tablet form at all drug stores, fifty cents, and has been sold for the past fifty years as Dr. Pierce's Golden Medical Discovery. By reason of the nerves feeding on the blood, when the blood is pure the nerves feel the effect, and neuralgia or other nerve pains disappear because such pain is the cry of the starved nerves for food. When suffering from backache, frequent or scanty urine, rheumatic pains here or there, or that constant tired feeling, the simple way to overcome these disorders is merely to obtain Dr. Pierce's Anuric from your druggist. In tablets, fifty cents.

## SOAP BUBBLES ARE DURABLE

**If Blown in Accordance With Scientist's Directions They Can Be Made to Last for Months.**

The transient existence of the soap bubble is proverbial, but Prof. J. Dewar, in a discourse delivered at the Royal Institution in London, explained how soap bubbles could be made to last for months, and exhibited several specimens.

The first requisite is that the air used in blowing the bubble shall be free from dust. In Professor Dewar's process the air is filtered through cotton wool, and the bubbles are blown by opening a stopcock in the air-supply tube. For the soap solution he prefers the purest oleic acid (tested by the iodine number) and ammonium soap (not potassium or sodium.)

To make a bubble durable the sac of liquid must be removed from its bottom by suction through tubes applied from outside. The lecturer showed bubbles more than half a yard in diameter, blown in glass vessels containing pure air at atmospheric pressure. A little water is kept at the bottom of the vessel. A uniform temperature of about 50 degrees Fahrenheit is favorable to longevity.

Professor Dewar said some of the smaller bubbles were a year old.

**No Place Like Home.**

Neighbor—Hello, Jenkins! How are you? Haven't seen you for quite a time, and you never come and see the wife and me now. Why is that?

Jenkins—Well, the fact is, old chap, that it's not through ill will or bad feeling, or anything like that, you know; only you and Mrs. Posmore have borrowed so many things from me that when I see your place it makes me feel homesick.


DON'T BE DYSPEPTIC.

The dyspeptic has thought only of the stomach when the real source of trouble is the Liver, Kidneys and Bowels. Dr. Chase's Kidney-Liver Pills thoroughly cleanse and purify the digestive and excretory system and in this way put the organs of digestion into splendid working condition. A little patient urging on of the organs when sluggish will restore the habit of healthful digestion.


**Growth of Y. M. C. A.**

In 1916 there were 2,757 Young Men's Christian associations in North America, with a total membership of 689,023. They owned 782 plants and buildings valued at $83,263,469, and aggregate property, including real and personal, at over $100,000,000. The local associations with 4,353 secretaries and other paid officers, showed an enrollment of 152,160 men and boys in Bible courses, and 82,358 others in educational courses. The total operating expenses for all the associations was $15,812,250. New buildings costing all together more than $6,000,000 were opened during the year, and by the end of the year $8,900,000 had been pledged toward the erection of more than 40 additional buildings.

**Argentina Cattle.**

The Argentina cattle industry is capable of much expansion in time of war stimulation. In the northern end of the pampas are boundless fields of grass where the cattle feed the year round. Sweet water there is in abundance, and windmills dotted over the plains keep the animals plentifully supplied. There are no better beef cattle in the world than those from Argentina, the breed being the excellent result of mixing fine Spanish blooded strains with the hardy native stock. Breeding very easily could raise the total of production materially.

The Burden of Anxiety falls on the Women

ALMOST everybody is living under a tense nervous strain during these trying times, but the burden rests particularly heavy on the women in the home. Whatever their employment about the house, the mind has much time to dwell on the dreadful things that might happen.

There is nothing so wearing on the nerves as worry and anxiety. Nerve force is consumed at an enormous rate, and as the nerve cells become starved and depleted you find yourself unable to rest or sleep. You soon get so you can only see the dark side, and become down-hearted and discouraged.

Headaches, neuralgic pains, indigestion and failure of the vital organs to properly perform their functions are among the symptoms which tell of exhausted nerves and low vitality.

Dr. Chase's Nerve Food will help you if you will only give it a chance. We know this from long experience with this great food cure. We have proven it by evidence published in this paper from time to time. It only remains for you to put it to the test.

You may wonder why people are so enthusiastic in recommending this treatment for the nerves. But you will understand after you have experienced the benefits that are to be obtained by its use.

You will find yourself resting and sleeping better, appetite and digestion will improve and you will know again the joy of good health.

Dr. Chase's Nerve Food

50 cents a box—do not pay more—at all dealers, or Edmanson, Bates & Co., Ltd., Toronto. On every box of the genuine you will find the portrait and signature of A. W. Chase, M.D., the famous Receipt Book author.


**Of Small Account.**

"Over 2,000,000 iron crosses have been given out by the German authorities." We doubt if the German soldiers place any great value on these crosses. We recall a good-natured old German who spent the declining years of his life in Toledo. One day, with due modesty, he showed an iron cross he had won in the Franco-Prussian war. "You may have it," he said quietly. "It means nothing to me."—Toledo Blade.

**His Case.**

"I know a man who knows perfectly how to manage a wife in every particular."

"He may know how, but does he do it?"

"No, because they won't let him out of the insane asylum long enough to try."

**Dollars and Religion.**

It is religious to make a dollar and then to make the dollar make another. It is more religious sometimes to spend a dollar than to save it, and at other times more religious to save a dollar than to spend it.

**Seems Rather Conservative.**

We are frank to say that we would hardly accuse the Pittsburgher, who sued his wife for divorce after she had left him 40 times, of being overly precipitous.

**True Sarcasm.**

"I play entirely by ear," said the amateur musician, proudly. "Ahem! So I perceive," replied the caustic person. "Has it ever occurred to you to consult an aurist?"

**WILD GOOSE SHOT BY AN OPS FARMER.**

A plump well developed wild goose was shot on the farm of Reeve Robertson of Ops, yesterday morning at a distance of 155 yards. It weighed 13 pounds.

It appears that a number of wild geese find a resting place in a low lying piece of land on this farm every year, but as a rule they have evaded the hunter's gun.


Sore Eyes Granulated Eyelids, Eyes inflamed by exposure to Sun, Dust and Wind quickly relieved by Murine EyeRemedy. No Smarting, just Eye Comfort. At Druggists or by mail 50c per Bottle. Murine Eye Salve in Tubes 25c. For Book of the Eye FREE ask Murine Eye Remedy Co., Chicago

"The National Smoke"
WILSON'S BACHELOR
Smokers who discriminate ask for the "Bachelor" cigar because it is always uniform in quality and flavor.
3 for 25¢
ANDREW WILSON & CO. LIMITED TORONTO AND MONTREAL

KEEP YOUR SHOES NEAT
2 IN 1 SHOE POLISHES
PRESERVE THE LEATHER
LIQUIDS & PASTES
FOR BLACK, WHITE, TAN, DARK BROWN OR OX-BLOOD SHOES.
THE F.F. DALLEY CORPORATIONS, LTD. HAMILTON, ONT.

# There's No Sentiment About This— It's a Cold-Blooded Talk to Employers

**Let us be frank. More farm labour must be found.** It serves no purpose to continually urge the farmer, and repeat "produce more food — produce more food." The farmer did produce more food last year — and he will produce more food this year — all that he possibly can. He is already working to his limit, and that means for many more hours per day than the city man works. The farmer says: "I'm willing to put more land under cultivation, if you will send me the labour to do it. And I'm willing to pay the labour good wages, but without labour I cannot do more than I am doing."

**Now, farm work is a man's work.** Any willing, intelligent man can be of great help on a farm; and besides, there are many men working in offices, stores, warehouses and factories, in towns and cities, who because of their early training upon farms could readily go back to farm labour and become useful workers in a short time. And remember, the financial obstacle should not be magnified, because the wages plus the board, which a farm labourer gets to-day equals, and often exceeds, the wages paid to office, store, factory, warehouse, and other general classes of labour.

"But," says the factory, store and warehouse employer, "I can't spare men. My staff is already reduced to a minimum."

To these employers we say, **replace some of your men by women workers.** OFFER WOMEN EQUAL PAY FOR EQUAL WORK, and in many cases the women will do the work as well as some of the men you are now employing.

When the munition manufacturers in Canada, United States, Great Britain and France were told "You must get women, and make munition workers of them," they were as loathe to try the experiment as other employers now are. But the Government said "The munitions must be produced and only women can be secured in sufficient numbers to produce them." The experiment was tried and as a result many a manufacturer is carrying on certain operations in his plant with woman labour to-day more efficiently than he had done with men.

In Great Britain and France you don't see able-bodied men behind store counters, wrapping up neck-ties, fitting shoes, measuring off calico, dispensing soda water, wrapping up flowers and serving trinkets in jewelry stores.

Neither are able-bodied men shining shoes for other men. Neither are they waiting on table at lunch counters, or hotels. Nor do you see able-bodied male book-keepers, typists, tailors, street car conductors, elevator operators, etc. In fact you don't see able-bodied men doing any job that a woman can do without sacrifice of true womanhood or health. The old saying "Men must work, and women must weep" has gone into the discard. It now is, "Men are fighting, so women must work."

**CANADA IS AT WAR, and the sooner all our people wake up to the fact the better it will be for them and for Canada.**

If some easy-going men object to being shifted out of their comfortable jobs, when actual national needs must be met, it is high time they should be made to feel that great issues cannot be settled without inconvenience to many. The farmer has also been inconvenienced.

Our faith is that Canadian women will gladly do the work of these men who ought to go on the farm, as when given an opportunity, they filled the places left by many men now overseas.

We even believe that women would gladly and efficiently collect fares on street cars, take over bread and milk routes, act as clerks in grocery and general stores, etc.

We are down to elementals to-day. We either must win, or bow down in serfdom to the German. If we don't send Our Allies sufficient food we won't win.

**But make up your mind to this— Canada cannot stop short in any effort for food production — Food Our Allies must have, and every true Canadian is determined that food they shall have.**

We ask employers, in all respectfulness, to look over their men to-day, and get ready to comb out every one that is able-bodied, even though his muscles are soft, who is doing work that could and should be done by women in war time. Line them up and say: "Some Canadian farmer needs you more than I do. Go!" There's no use evading the issue—Do it.

Fill out the form below, and we will undertake to get you a competent woman employee for every man you release.

DR. W. A. RIDDELL,
Public Employment Bureau,
15 Queen's Park, Toronto.

Sir:

I have ..... men working, whom I am willing to replace with female help if you will get me the help. And I will undertake to pay the women equal wages where they render equal service.

Employer .....

Firm Name .....

Address .....

**Issued by the Labour Committee, Dr. W. A. Riddell, Chairman.**
**Organization of Resources Committee, Parliament Buildings, Toronto.**

# Lack of Food—Threatens the Battle Line

## THE HOME HEALTH CLUB

(Edited by Dr. David H. Reeder, Chicago, Ill.)

Forethought in Child-birth: There came to me many years ago a bright, active woman whose only son, aged about 12 years, had the mental capacity and development of a normal child of 3 years. He was fairly well developed physically, but slightly lame.

After careful inquiry, I learned that the mother was 5 days in labour at the time of his birth. The forceps were finally used and the head showed plainly the marks of the instrument for many months. I found also that in three later confinements, the labour had been prolonged from four to five days and finally the loss of the infants' lives.

The poor mother then explained that she would willingly give up her own life if she could only give to her husband a normal, healthy child. He loved children and was so grieved about their defetcive child and still more so because of the subsequent losses. She expected to be confined again in about three months and, if possible, wanted to save herself and the infant. During all previous pregnancies her physician had kept her at vigorous physical exercise up to the last, with the result that her muscles were very hard and firm. Her diet also had been of such a nature that it had caused a large bone and muscular development in the fetus, all of which was directly opposite to what this particular woman required.

I at once put her on a diet that would cause rapid brain and nerve development in the fetus and relax and soften her muscles. I then gradually reduced the exercises and stimulated mental training in the mother. In a short time her fears and worries decreased and a couple of weeks before confinement I had her take, four times a day, the old-fashioned herb syrup that I have told you so much about, and I felt confident there would be no trouble later on.

At full terms she was in labour not to exceed two hours and the infant was a normal, healthy boy. I have never witnessed such profound relief and joy as that man and woman displayed, and their gratitude was fully expressed. There was nothing extraordinary about the treatment of the case that would not apply in any other condition of a similar nature.

In some cases vigorous outdoor exercise is wise, but should seldom be indulged in during the last few weeks. The muscles are kept too hard and firm. They do not relax readily. It is only during the first five months of pregnancy that bone and muscle food should predominate. That is the period when the physical development of the body is made while the mental and nervous system is developed during the last 4 months.

The simple herb decoction will not only keep the bowels and stomach in good condition, but has the effect of relaxing the muscles of the pelvic organs. As a rule, I have found that those that observe a diet largely composed of fruits, vegetables and cereals during the last 4 months, and use the herbs during the last 6 or 8 weeks are very likely to "go overtime" instead of "undertime," the duration of labour is seldom over 3 hours and in many cases not half of that time. As a rule also, I find the babies normal healthy, happy and contented. They develop rapidly and cause little trouble if properly fed and cared for.

Dear Doctor: For amny generations my ancestors have been heavy meat eaters. Bread, potatoes, and some fruit has been the principal diet so long as I can remember, and my grandfather says it was the same in his family since the day he was born and before. Seldom has a meal been put on our table without meat, and now because we are intensely patriotic and observe, according to the request of the government, the meatless Tuesday, and as always before use fish and eggs on Friday, I have been woudering if any harm was likely to come to grandfather as well as to my parents from the change that I believe will continue until there will be 15 meatless meals each week. That is, meat will be allowed only once daily on five days of the week.

Personally I find no difference in my working capacity, but I sometimes have a "want more" taste in my mouth on the meatless days. I sleep better and am less troubled with constipation than before. S.W.

(Answer): Anyone that will carefully study the food values of various fruits, nuts, vegetables, milk, eggs, fish and vegetable oils can easily prepare a diet that will not only satisfy the appetite, but will amply supply all the needs of the body just as well as did the meat. Meat, wheat and sugar are the three things which we should as far as our powers of substitution will permit, eliminate from our diet, in order that we may send them to our men in Europe as well as our allies, not because they could not also be well nourished with the other foods, but because these three are highly concentrated foods, and can be safely shipped long distances without requiring so great a storage capacity for transportation.

In the meatless menu there is fertile field for developing new and nourishing dishes. The shortage of meat and fat will not end with the coming of peace, but may grow more acute and continue for five or six years, thus making it worth while to develop menus of grain, vegetables and fish on a more or less permanent basis. Meat can be replaced by cereals, nuts and beans, and other protein foods, or may be served in very small portions as a flavoring for other food. In making up meatless menus, our American creole and southern cuisine opens a broad field for investigation.

I am inclined to believe that not only your grandfather but the entire family will be better off in the long run with the new system of meatless days than when using meat three three times per day.

Marlatt's Specific Removes Gall Stones in 24 Hours
THE Never-Failing Remedy for Appendicitis
Indigestion, Stomach Disorders, Appendicitis and Kidney Stones are often caused by Gall Stones, and mislead people until those bad attacks of Gall Stone Colic appear. Not one in ten Gall Stone Sufferers knows what is the trouble. Marlatt's Specific will cure without pain or operation. Buy from
WARNE DRUG CO.
Peterboro, Ont.
J.W. MARLATT & CO
581 ONTARIO ST, TORONTO ONT.


### FARMERS' FIRST WAIL.

**Fear Late Frosts now Since Fields Have Been Bared.**

Close on the echo of the first robin's spring song comes an elegy or dirge from the farmers that their seeded fields are stripped of snow, and that late frosts, like last night's, will cause serious damage to the wheat crop.

### On Mission to U. S.

Lieut. Jack Austin, of Toronto, has gone to Washington to give the United States War Department the benefit of his experience as gas defence officer with the 1st Brigade. He is one of a number detailed to afford the American authorities information regarding different phases of the operations on the western front. Lieut. Austin enlisted as a private in the 3rd (Toronto) Battalion after war was declared, and went overseas with the first Canadian contingent. He has been continuously at the front since the 3rd Battalion arrived on the Continent, and received his commission while on active service.

### What We Are Made Of:

The average human body, besides the carbon, hydrogen, oxygen and nitrogen of which it is chiefly composed, contains 3¾ pounds of lime, 1 pound 11 ounces of phosphorus, 2 2-3 ounces of potash, 2½ ounces of sodium, 1 3-5 ounces each of magnesium, sulphur and silica and about one-sixth of an ounce of iron.


## $1,000.00 REWARD FORFEITED IF REMEDY FAILS

We hope this notice will reach the eyes of people who are troubled with constipation and bowel trouble. Dr. Hamilton's Pills have been guaranteed to cure any case within three days, and the above reward will be paid for any case resisting this greatest of all remedies.

No prescription ever written could surpass Dr. Hamilton's Pills of Mandrake and Butternut. For years they have been curing the most obstinate cases of constipation, biliousness, headaches and sour stomach. Here is your chance to test Dr. Hamilton's Pills. If they fail—your money back for the asking. Be sure you get the yellow box, and insist on being supplied with only Dr. Hamilton's Pills of Mandrake and Butternut, 25c. at all dealers.


### Take the Short Route.

When you talk, observes an educator, whether in conversation or in meeting, use short words, of which there are more than there are of long ones, and take the most direct road to your meaning. Your meaning's the same.


## BOTHERED WITH BOILS FOR FOUR YEARS

Every one with skin trouble, Eczema Boils, etc., will read with interest and should profit by the experience of this sufferer (name on request).

"In the month of May, 1916, I called on you in reference to a cure for Boils with which I have been bothered for the last four years. I have used nearly every remedy on the market and have also consulted eminent physicians, but all to no avail. I tried one bottle of Swaizema and I may state I have not been bothered with boils since.

Guaranteed and sold in Peterborough by the Warne Drug Co., Ltd. If your dealer cannot supply you, write to C. E. Swaisland, Mfg. Chemist, 32 Front street, West, Toronto.

*Come to the New Ontario*
**Candy Store and Ice Cream Parlor**
*No. 500 George St.*
*Home-made Candy, Choice Chocolates, Caramels, Nuts and Fruit Confections, Easter Novelties, Ice Cream, Sodas, Fruit Sundaes and Soft Drinks.*
*Gus. A. Macricostas*


### A BUILDER OF HEALTH

Nothing can be of greater assistance in building up the system than Dr. Chase's Nerve Food, for this food-cure forms new, rich blood, and nourishes and restores the feeble, wasted nerve cells. Gradually and naturally the body and mind regain vigor and energy, and you feel again the joy of living which comes only to people in good health.

When some women cast their bread upon the waters it comes back in the form of a bread pudding.


*"It's Confidence That Does It"*
## Marmalade Season

Now is the time, while the Grape Fruit is plentiful, to prepare a supply of Marmalade for the summer.

We have an excellent stock of good bright Grape Fruit, Oranges, Lemons and Sugar. Slicers loaned and Receipts for making Marmalade on request.

Home-made Marmalade in glass jars on sale.

**Porter S. White Co.**
334 George Street
PHONE 208

## W. J. WYATT
EAST CITY'S OLD ESTABLISHED MERCHANT TAILOR.

My engagement with the Globe Tailoring Co. having terminated, I have resumed my regular business in my own premises, Driscoll St.

Practical tailoring in all its branches. Also Clothes Cleaned and Repaired.

I have on hand a first-class stock of Pure Woolens, etc., for Spring Suiting and Overcoatings, which I can make up to measure at moderate prices. It will pay you to see me if you want any good spring garments made to your order.

m.w.f.

Read the Want and For Sale Advts. on Page 8

# The Evening Examiner

Pages 7-14

PETERBOROUGH, WEDNESDAY, MARCH 27, 1918

# THE BRITISH TROOPS ARE HOLDING THE GATES TO ALBERT

## Powerful British Reserves Are Arriving At The Front

## "WE ARE AGAIN AT A CRISIS IN THE WAR" SAYS GEN. HAIG

## A HEAVY ENEMY ATTACK WAS REPULSED DURING THE NIGHT

**Germans Were Thrown Back at One Point by British Counter Attacks--Situation is Unchanged North of Albert ---General Ludendorff Praises the British For Their Tenacious Resistance.**

### THE BRITISH OFFICIAL STATEMENT

LONDON, March 27.—A heavy attack was, made early in the night against the new British line south of the Somme. It was repulsed after severe fighting, the War Office announces.

In consequence of the attacks yesterday afternoon and evening astride the Somme, British troops on both banks were forced back a short distance in the neighbourhood of Bray.

The announcement follows:

"As a result of the enemy's attacks yesterday afternoon and evening astride the Somme, our troops on both banks were forced back a short distance in the neighbourhood of Bray. A heavy attack made early in the night against our new line south of the Somme was repulsed after severe fighting. At one point in the neighbourhood of the river the enemy forced his way into our positions but was thrown back by our counter attacks. Further local fighting has taken place also north and northeast of Albert, but the situation on this part of the battle front remains unchanged.

### A GREAT BATTLE HAS BEEN FOUGHT AND VICTORY HAS BEEN WON, SAYS GERMAN GENERAL

(Canadian Press Despatch.)

AMSTERDAM, March 27.—A great battle has been fought and victory has been won, but nobody can foresee what will be the result from it, said General Von Ludendorff, Cliief Aide to Field Marshal Von Hindenburg, in an interview with a correspondent at the front of the "Tages Zeitung," of Berlin.

**PRAISED THE BRITISH.**

The General praised the British for their tenacious resistance and continued: "The British believed they could rely on the strength of machinery. The employment of tanks and great numbers of machine guns is typical to their methods of warfare."

The German infantry, the General adds, has had only one night's normal rest during the five or six days of battle. In a battle like this, the infantry must risk their lives hundreds of times.

Ludendorff's comparison of the value of blood as against machinery is typical of the utter recklessness with which the Germans threw their infantry into the battle. It is thought this statement was given out to prepare the German people for undreamed of losses among their troops.

**The Germans Last Night Continued Their Furious Onslaught Southwestward From Ham.**

British Army Headquarters in France, March 27.(By the Associated Press)—The Germans last night continued their furious onslaught southwestward from Ham, against allied defenses in the region of Roye and Noyon, having slowed down in their patent attempt to cut through the British line farther north, where such desperate resistance was offered. The Germans have now reclaimed virtual-Germans have now regained virtualning of the Battle of the Somme in 1916. At some places they have not retaken all the ground, but at other points they have overstepped it somewhat. Hard fighting occurred last night about the town of Albert. Large enemy forces pushed forward toward the place, but at last accounts the British were holding them doggedly at this possible gateway to Amiens. The conflict in the sector around Roye and Noyon appears to be of great importance from many indications that the German higher command is attempting to split the allied front there and start a rolling-up process either way. From the average of casualties in the various German units, as given by prisoners, one arrives at the conclusion that the German Emperor has lost fifty per cent. of these men since he gave the signal for the advance.

## AMERICA'S EFFORT TO MEET GERMAN SUBMARINE WAR

**Chairman Hurley of the Shipping Board Makes a Frank Statement**

Canadian Press Despatch:

NEW YORK, March 27.—America's effort to meet the German submarine war, whose full menace has just been revealed in the British Admiralty figures on the sinking of ships, was outlined here last night by Chairman Hurley of the Shipping Board, in a frank statement setting forth the shipbuilding situation in the United States, before the National Marine League. Mr. Hurley disclosed that despite delays, the country soon will have 730 steel and wooden ways turning out ships and that the government's mammoth steel shipbuilding programme of eight million tons on March 1 was 28 per cent. on its way to completion. This does not mean that 28 per cent. are in the water, but that construction as a whole had advanced that far. Eight per cent. of the vessels actually have been put into service, Mr. Hurley said. The high point in the curve of production has been delayed, Mr. Hurley pointed out, by a number of causes. Gradually these are being overcome, he declared, and before many months the peak will have been reached. When the high point of the curve finally has been reached and the magnitude of America's shipbuilding programme is realized, he said, it will be a continuous performance of production and launching.

## PASSION WEEK SERVICES ARE WELL ATTENDED

The Passion Week services being held each evening at seven forty-five in Mark street Methodist church are well attended. Last evening the Rev Dougall Brown, pastor of the Park street Baptist church, spoke on "Christ as the Way to God." The address was very helpful and much appreciated.

To-night the Rev. A. J. Thomas, pastor of the George street Methodist Church will be the speaker.

The meetings are patriotic and evangelistic in character and are planned to help everyone. Ministers from the different denominations will preach during the week. Every person is invited to attend the meetings and join in prayer for the boys at the front and the brave allies!

## THE FRENCH OFFICIAL

**Enemy Has Been Obliged to Slow Up—New French Divisions Engaged**

### RESERVES ARRIVING

(Special to The Toronto Star and The Peterborough Examiner.)

PARIS, March 27.—Last night the German advance was held up everywhere according to the official statement of the War Office to-day. The enemy, weakened by heavy losses, it adds, has been obliged to slow up his efforts.

**GERMANS WEAKENED.**

The statement follows:

"Last evening and during the night the Germanes weakened by their heavy losses, were compelled to retard their efforts. The valiance of French troops defending the ground foot by foot is beyond all praise. The French are holding the line running through Lechelle, Staurin and Beuvraignes, north of Lassigny, in front of the southern part of Noyon and along the left bank of the Oise. During the night the French repulsed strong reconnoitring parties which attempted to approach their positions northwest of Noyon. On the remainder of the front there was an intermittent bombardment.

**RESERVES ARRIVING.**

PARIS, March 27.—"Only a few French divisions are engaged," sub-Secretary of War Abrami declared today.

"The bulk of the French army is awaiting events, while the most powerful British reserves are just arriving on the field."

## Important Notice To Exempted Men

Young men who have received temporary exemptions are notified that they must inform the Registrar when their exemptions terminate. This is clearly set forth in Clause F, sub-section 2, section 11, of the Military Service Act, as follows:

"It shall be the duty of every man holding a conditional certificate, within three days after the conditions stated therein cease to exist or after his exemption terminates, to give notice in writing of such fact to the Registrar of the Province in which he ordinarily resides, and if he fails without reasonable excuse to do so, he shall be guilty of an offense and liable on summary conviction to a penalty not exceeding $250.00."

**MUST GIVE UP CERTIFICATE.**

Under Section 20, the following clause should be observed:

"In every case in which the tribunal refuses to renew or terminates the exemption, it will, if this can be conveniently done, obtain from the man concerned, his exemption certificate if any has been issued to him, and will forward same to the Registrar."

## British Hold Strong Reserves

Canadian Press Despatch:

AMSTERDAM, March 27.—"The enemy holds strong reserves south of the penetrated front, with which to attack our troops from the flank," declared the Berlin Vorwaerts, in copies received here to-day.

**SPECIAL PRAYER SERVICE SATURDAY**

The Local Council of Women in compliance with a request from the executive of the National Council, will hold a service of prayer and intercession for the allied armies on Saturday, March 30th at 4 p.m., in the Murray street Baptist church. This service will be entirely undenominational, and is open to all. This is a direct call to women, and it is hoped that as many as possible will avail themselves of the privilege.

## ENEMY PAYS HIGH PRICE

**Germans Strew the Ground With Their Dead As They Slowly Press Forward**

### Ten O'clock Despatch

(United Press Service.)

(Special to The Toronto Star and The Peterborough Examiner.)

(By William Philip Simms.)

WITH THE BRITISH ARMIES IN THE FIELD, March 26.—(Night.)—At the battle develops, the Anglo-French view coming events calmly and courageously.

The British are holding the gates to Albert determinedly against the Hindenburg masses, as this is cabled.

Along the Pozieries Ridge, astride the Somme, across the obliterated villages of Ovillers, Warlencourt, Lesars, Flers, Longueval, Montauban, Namete and Courcelette, the Germans are strewing their corpses as they slowly press forward.

**BATTLE APPROACHES CRITICAL STAGE**

The battle undoubtedly has not yet reached its critical stage.

Hindenburg is striving desperately to break through, now here, now there, unmindful of the huge gaps torn in his massed ranks by the British guns.

The German storm troops are so thick the gaps close automatically like holes in soft dough.

The French and British are forcing the enemy to pay dearly for every inch of ground. Nesle was taken only after furious combats, the French resorting to bayonets, grenades and knives, fighting body to body in a death lock.

Much the same scenes have been enacted by the British at Gerauvillers, Ligny, Thilloy, Montauban and elsewhere, withdrawing only when ordered, or sticking until the last man, fighting like wild cats until overcome by sheer weight of numbers.

**SPIES ATTEMPT TO SPREAD PANIC**

German spies continue attempting to spread panic among civilian refugees from one village to alarm the people in the next, with the most absurd rumours, which come as facts five miles away.

Inevitably refugees are war's most pitiful spectacle. The military has encouraged their exodus, owing to the enemy shelling and bombing towns far behind the lines. The refugees are given every possible aid.

## "The Enemy Is In Albert"

**"The Situation is Less Critical Than at Any Time in the Last Three Days" Says Director of Operations**

(4 O'clock Despatch.)

LONDON, March 27.—"The situation is less critical than at any time in the last three days," declared General Maurice, Director of Operations, at three o'clock this afternoon, summing up the reports received up to one o'clock.

"The enemy is in Albert," Maurice said. "We hold the railway embankment on the western outskirts. This morning comparatively small reinforcements arrived. We recaptured Morcourt, advancing as far Proyart.

**THE LINE IS STEADY.**

"Elsewhere the line is steady. One or two attacks were repulsed. The enemy progressed slightly in the outskirts of Coignau, and at Ersch, Lechelle and Staurien.

"Our airmen last night dropped 22 tons of bombs on enemy reserves at Bapaume and Peronone.

"Our total losses in guns have been about 600. German estimates of prisoners are likewise exaggerated."

Rice bread retains its moisture for several days.

A white tulle scarf over a scarf of black tulle is a pretty addition to the evening dress.

## Seventh Day Of German Offensive Finds No Reason For Pessimism

## FIELD MARSHAL HAIG ISSUED GENERAL ORDER TO THE TROOPS

LONDON, March 27.—Field Marshal Haig issued the following general order Saturday to all British troops in France and Flanders, it was announced:

"To all ranks of the British in France and Flanders.

"We are again at a crisis in the war. The enemy has collected on this front every available division, aiming at the destruction of the British army.

"We have already inflicted on the enemy in the course of the last two days very heavy losses, and the French are sending troops as quickly as possible to our support.

"I feel that everyone in the army, fully realizing how much depends on the exertions and steadfastness of each one of us, will do his utmost to prevent the enemy from attaining his object."

## FRENCH ARE KEENLY AWAITING EXTENSION OF THE OFFENSIVE

**Civilian Morale is Equally as High as the Army's--Are Determined to Demonstrate Their Courage**

### OFFENSIVE PLANS

(United Press Service.)
(By Henry Wood.)

(Special to The Toronto Star and The Peterborough Examiner.)

WITH THE FRENCH ARMY IN THE FIELD, March 27.—I have just returned from Paris and other cities where bombs have been dropped. There I ascertained that the civilian morale is equally as high as the armys. Both are determined, at any sacrifice, to insure victory.

**AWAIT EXTENSION OF THE OFFENSIVE**

The poilus on the entire front after four months of the most intensive work in defensive preparations, today are keenly awaiting the extension of the offensive to the French sectors. Inspired by the British resistance, they are determined to demonstrate that their courage and ability are equal to that of their Allies on the north.

Fully half the German divisions are now facing the British, while a majority of the remainder are in the German Crown Prince's command.

**DYNASTIC REASONS EFFECT THE PLANS**

Military experts consider that dynastic reasons are effecting the German offensive plans. Should the Bavarian Crown Prince's offensive meet with a measure of success, it is considered highly probable the German Crown Prince will take advantage of the situation to launch a second offensive in the Champagne region, for the purpose of restoring Hohenzollern prestige.

LIEUT. J. A. McNABB

Who presided at last night's big G. W.V.A. banquet to the Original Firsts.

## GERMANS PROMISED TO TAKE FRENCH CAPITAL WITHIN TWO MONTHS

**German Boast That Paris Would Fall Was Made Openly at the Russian Peace Conference**

### DISCUSSED OFFENSIVE

(United Press Service.)
(By Joseph Shaplen.)

(Special to The Toronto Star and The Peterborough Examiner.)

PETROGRAD, March 26 (delayed)—Russian military officials and delegates to the recent Brest-Litovsk peace conference, declare German officers openly discussed the then forthcoming west front offensive.

The Germans, they said, promised to take Paris within two months, and make a general German peace by Christmas.

## Lawn Bowlers Held Meeting

At a meeting of the Lawn Bowlers' Association held last night in J. E. A. Fitzgerald's office, definite plans were made and business put into shape for the annual meeting, which will take place on Monday, April the 8th. Mr. Brightman, the president, who was in the chair, spoke very optimistically of the prospects of the coming year.

## BOWLING On Water St. Alleys

The play off of the blind score 140 last night proved very interesting to the many spectators. At the end of the play off Fitzpatrick, Heaslip and Lacheur were tied with 140 each. In the play off of the tie, Fitzpatrick and Heaslip were again tied, with 144 each, and in the final Fitzpatrick won out with 147 against Heaslip's 145.

**PETERBORO BOWLERS FOR TORONTO.**

The local five pin bowlers will take part in the big tournament to be held at Orr Bros. alleys in the Queen City during the week of April 8th. Mr. F. C. Weber has entered two five-men teams from the Water street alleys to represent Peterboro in the big tournament.

Peterboro bowlers are well known to the Toronto pin spilers as during last fall they defeated the strong aggregation of Toronto bowling club.

**SATISFACTION COMES NOT ALONE**

From properly fitted lenses. The frames or mountings must be neat, and serve the purpose you want them for. We guarantee to suit you in every way. See Dr. Lacey, 410 George street. Open Wednesday evening.

**The Germans Are Four Days Behind Their "Time Table"—New Lines Are Holding Firm—Germans' Main Object.**

### ENEMY LOSSES HEAVY

(By Ed. L. Keen.)
(United Press Service.)

(Special to The Toronto Star and The Peterborough Examiner.)

LONDON, March 27.—The seventh day of the big German drive finds no reason for pessimism and increasing reason for confidence, of which the following are outstanding:

**ARE FOUR DAYS BEHIND.**

Although they have regained most of the territory they had lost since 1916, the Germans are three or four days behind their "time table."

**NEW JUNCTION IS FIRM.**

Notwithstanding they are using a third of all their western forces on an eighth part of the line, including two-thirds of their entire strategic reserve, the indications are now that the enemy's main object, a wedge between the French and British, cannot be accomplished. The new junctioning is most firm.

**RESERVE NOT PARTICIPATING**

The Allied reserve army is not yet participating, presumably awaiting a favourable opportunity to strike the weakest point in the lengthening German flanks.

**RETIREMENT ORDERLY.**

All authorities agree the British retirement is perfectly orderly. Their is no flight, no panic. They are maintaining their alignment throughout.

**LOSSES ARE REPLACED.**

It is stated authoritatively that most of the losses in men and material already have been replaced.

**ATTACKERS LOSING HEAVILY**

Meantime, the attackers must be losing three or four times as many men as the defenders.

**AIR SUPREMACY OBVIOUS.**

The overwhelming Allied air supremacy is obvious. The home morale is splendid. The only press criticism of the Government is for continuing to allow the Germans to make the first announcements of their accomplishments.

## MANY GOOD SHOWS FOR THE GRAND

Manager Webber Turner has booked a splendid list of attractions for the Grand during the next few weeks. Among the shows coming soon are:

"Oh Boy"—April 1st.
"Mrs. Wiggs of the Cabbage Patch"—April 6th.
"Gus Hill's Minstrels"—April 8th.
"Pollyanna"—April 13th.
"20,000 Leagues Under the Sea"—April 17th, 18th.
"The Trail of the Lonesome Pine"—April 20th.
"You're in Love"—April 23rd.
"Watch Your Step"—April 26th.

**Frank Jenne Says:**

Have you ever considered how intimate is the comradeship between a man and his hat? Where one goes, there goes the other. The longer they are acquainted the better they like each other and the more inseparable they become.

There is something about a "Borsalino" hat which induces the feeling of dependableness. Let your Easter hat be a "Borsalino." "Come to me."

**ARTICLES MADE BY THE MURRAY STREET RED CROSS AUXILIARY.**

The Murray street Red Cross Auxiliary report the following articles made during the past month:

9 grey flannel shirts.
30 stretcher cape.
12 personal property bags.
12 bed socks.
21 suits of pyjamas.
57 pairs of socks.

Average attendance each week has been 19.

# Evening Examiner

Phones—Editorial 1081, Business Office 1069 Private Branch Exchange to all Departments.

## CIRCULATION RETURNS

Week Ending March 23, 1918.

| | | | |
|---|---|---|---|
| Monday | 5,700 | Thursday | 5,700 |
| Tuesday | 5,700 | Friday | 5,728 |
| Wednesday | 5,700 | Saturday | 5,825 |

Total for week ..... 34,350

DAILY AVERAGE ..... 5725

Daily average for Feb., 1918 5701

The Daily Examiner is a member of the Audit Bureau of Circulations and all books and circulation records are audited by the Bureau's officials.

SWORN TO AND GUARANTEED

The Examiner is a member of the Audit Bureau of Circulations.

The Daily Examiner, published every lawful evening, Sundays and Holidays excepted, by The Peterborough Examiner Limited. Office 416 George Street.

The Weekly Examiner, published Thursday morning.

The subscription price of the Daily Examiner is $4.00 per annum; that of The Weekly, $1.00.

U. S. REPRESENTATIVES.

Chicago, Ill.—W. H. Stockwell, 429 Peoples' Gas Building.

New York.—Chas. R. Miller, 225 Fifth Avenue.

Advertising rates on application.

R. M. Glover, Managing Director.

"Peterborough Presents Possibilities Unsurpassed."

WEDNESDAY, MARCH 27TH, 1918.


### THE CANADIANS' TURN.

The people must steel themselves to the realization that although the Canadian forces have not been actively engaged so far in the terrible battle raging in Picardy it may not be long before Gen. Currie's corps will be in the midst of the fighting. Their position, in the Lens district, is only ten miles north of the right wing of the German striking forces and they may soon be involved in the maelstrom of the greatest battle in the world's history.

Canadians at home will endorse the message wired to General Currie by Premier Borden that "The Canadian people have perfect confidence that the Canadian forces when called on to take their full part, will maintain the splendid traditions of the past three years."

### TIGHTENING UP.

The indications of a tightening up in the operations of the Military Service Act, as evidenced by the sentencing of a Toronto man to two years for refusing to don a uniform, and of an Ottawa citizen to twelve months' imprisonment for interfering with police officers engaged in raiding a pool room in search of defaulters, will be welcomed by the country generally. Through the laxity that characterized the first few weeks of the Act's operation the impression was created among many people that its regulations could be ignored with impunity. Only this week a Winnipeg citizen, within the draft age, wagered that he could travel from Winnipeg to Ottawa without any exemption papers and unmolested by the authorities. He did not succeed in his attempt, being arrested at North Bay. But the very fact that a wager of this kind was made shows that many people had an impression that the provisions of the Military Service Act were not being very vigorously carried out.

### CONFIDENT VETERANS.

It is too bad that the citizens who are inclined to become panicky over the news from France, could not have been present at the Great War Veterans' banquet last night to receive the benefit of the confidence and optimism of the men who have been "over there." Naturally, no body of men in Peterboro are more directly interested in the outcome of the titanic struggle than the War Veterans. Gathered around the tables last night were returned soldiers to whom the northern end of the Somme battlefield is as familiar as George street. There were many there who in 1916 had helped to wrest from the Hun the very ground over which his massed thousands have fought their way during the past few days—men who had charged at Courcelette, and who speak of Death Valley and Pozieres as casually as our citizens do of Central Park or the Market Square. Many had left their comrades buried on the Somme battlefield, and were saddened as they realized that the great struggle is being fought over the very graves of those who less than two years ago died that the territory now relinquished should be torn from the grasp of the invader.

Saddened, they were, undoubtedly, but their confidence was unshaken. When Col. Mills pointed out that it was no time for any one to throw up his hands, and that Field Marshall Haig was not doing so, the Veterans cheered enthusiastically, and they made the dishes rattle as they acclaimed Col. Ackerman's statement rades they had left in France, and manders they had left in France, and his further prediction that the line might bend but it would never break.

### THE SOLDIES OF THE SOIL.

Are Peterboro boys going to fall far below the standard of their older brothers? Peterboro men of military age placed this city on a high pinnacle in the days of voluntary enlistment for military service, but the boys not yet old enough for the firing line are failing to show the same spirit. Only forty Peterboro boys have so far said that they are willing to strike their blow at the Hun on the farms of the district. Lindsay has more than doubled this record, and little Norwood is aiming at beating her mark of last year when seventy-five boys and girls did their bit on the farm. It is not too late for Peterboro to show the way for the rest of the district. The parents of boys big enough for work on farms, have a responsibility in this crisis that they cannot dodge. They should see that their sons take their places on the third line of defence.

Boys, the way to do your part in the world struggle is open. Don't miss the opportunity.

### THE HOUR OF PRAYER.

No matter how far we drift from our highest ideals and convictions, there abides in the background of the life of most men a belief in the efficacy of prayer. In our better moments we all feel with Tennyson that "More things are wrought by prayer than this world dreams of." We can find many who are ready to tell us what we ought to have done years ago, and another school who are anxious to dictate a policy for "after the war," but, perhaps, we are all ready to agree that the present duty, in view of the bodeful days through which we are passing, is that as individuals, as families, and as a community, we should push past all human instrumentalities, and lay hold of "The Arm that moves the world."

To-night, we notice the North end churches are uniting in a Great War prayer service in the Murray street Baptist church. To-day and Thursday, a noon day prayer meeting is announced for the George Street church. Last Sunday two hundred and fifty Presbyterians gathered for an afternoon prayer service, and today the announcement is made that the Women's Council will hold such a service in the Murray Street Baptist church on Saturday, at 4 o'clock. This is not too much—we all need "The hour of prayer."

### THE BOARD OF TRADE.

The Peterboro Board of Trade is to be congratulated upon the large attendance and the splendid enthusiasm that were features of the annual meeting last night, and that augur well for a successful year. There is a magnificent field of operations for the organization, which can be made a wonderful power for good in the community. The re-election of President J. J. Turner and Secretary B. D. Hall, is a tribute to the work these gentlemen have done in the past, and it must be gratifying to them to realize that the prospects before the Board of Trade are infinitely brighter than they were a year ago. The appointing of deputies representing the different sections of the city's business, mercantile and professional, is a step that should add considerably to the Board's efficiency, and, to quote from President Turner's excellent address: "The Board is practically ready to commence business with a perfected machine to deal with almost any problem that may come to its knowledge."

Every citizen who believes in his home city, and who wants to do his full share to further its interest, should become a member of the Board of Trade, and give that body the support which its aims and ideals so richly merit.

### EDITORIAL NOTES.

Congratulations are due Majors Harold and Hugh Wallis upon their recent promotions in France. Both boys enlisted and fought as privates before getting their commissions.

The Ontario Government will allow responsible persons to make maple syrup on Crown lands throughout the province. Sir William Hearst announces.

The celebration by Chicago Germans of the reverse sustained by the Allies in France, shows what Uncle Sam has to contend with. Probably in some of our German settlements in the west there was similar rejoicing.

"Why should our boys be fighting in Italy, and a healthy young Italian of military age allowed to remain here making money?" was a pertinent question asked at the War Veterans meeting the other night.

The Kaiser is distributing signed photographs of himself as a reward for his troops. A splendid recompense for facing Haig's men on the Somme line.

Undiverted by what is happening in France General Allenby continues to systematically finish his work in Palestine.

Some of that inside work the Toronto N.H.A. team handed out the other night would be very useful on the western front just now.

People who believed that yarn about the Crown Prince being captured, were paying a compliment to the Kaiser's heir. Little Willy thinks too much of himself to get close enough to the front line to be bagged.

The patriotic farmer will grow as much Spring wheat as possible this Spring.

The Germans who held the Lens line last Friday night, when the Canadians projected 5,000 drums of gas into the trenches, would hardly credit the statement that the maple leaf corps have not been actually engaged.

A German submarine has been sunk by its own torpedo, which was deflected, described a semi-circle, and struck the under-sea boat. Here's hoping that the pirates have many more of that kind of torpedo.

### CO-OPERATION.

The need of co-operation between city dwellers and the farming community which formed the basis of Mr. G. A. Gillespie's address on Saturday to the members of the County Council is the subject of a striking war bulletin issued by the Southam Press. The ground is so thoroughly covered in a few words that the re-publication of a portion of the bulletin should be of general interest. Says the message:

"A better understanding, more co-operation between the urban and rural populations is all that is necessary. But that ideal condition absolutely necessary for a perfect efficiency in food production, isn't posible without a long educative campaign, and in the meantime our soldiers, our friends, our allies, are hungry.

"Can't the urban population this summer, commencing in April—the men, women, girls and boys—throw off their selfish state and realize that all farmers aren't "pikers," and can't the rural population realize that all city people are not "dubs" and that even a "dub," by kindly encouragement, might help. Even that preliminary stage of co-operation would work wonders.

"We, all of us, might by slightly tightening our belts, save others from tightening their's too painfully, and might have an excuse for feling, when the Hun is whipped, that we helped in the whipping."

## FORMER PETERBORO' MINISTER DEAD

Rev. James Thom, visiting Methodist Chaplain of the Western St. Michael's and Grace Hospitals, died yesterday at his residence, 163 Ossilio street, in his eighty-eighth year. He was born in Scarboro' township, and was educated at the University of Toronto. He was ordained to the Presbyterian ministry in 1860, but in 1875 joined the Methodists, and as a Methodist minister was superannuated in 1902. In 1905 he became Visiting Chaplain to the hospitals. He is survived by two daughters and one son, Mr. D. J. Thom, K.C. of Regina. His wife predeceased him a short while ago. The late Mr Thom at one time occupied the pulpit of Mark Street Methodist Church.

## WHAT OTHER EDITORS SAY.

### THEY DO THEIR BEST.

(Philadelphia Record.)

When there is no cathedral or hospital in sight, the German artillerists get along with a Y.M.C.A. hut.

### RIGHT, TOO.

(Macoun Telegraph.)

"The average German objects to being called a Hun," says a news story. And the average Hun probably would object to the average German being called a Hun, if he knew it.

### BRITISH TENACITY.

(Toronto Mail and Empire.)

If there be some in Britain, or in the Dominions overseas, who think the war is pressing hardly on the motherland, and who fear the strain may be too much, they will find encouragement in reading the history of British tenacity in the Napoleonic war. A graphic summary of the difficulties faced, and triumphantly overcome, was given not long ago by Hon. F. M. Fisher, the Australian Commissioner to Britain. It is worth special mention:

"During the Napoleonic war we saw France the military aggressor in Europe, with Napoleon at the zenith of his career, threatening with his military domination, the rights and liberties of the whole civilized world. Let us try and picture now what the Englishmen of that day had to face. France had to her credit a long line of glorious victories on the Continent. England was in a perilous condition. The Bank of England suspended cash payments; many banks crashed; thousands of individuals became bankrupt; 15,000 people died of starvation; we had an expedition to the Dardanelles that was a colossal failure; another to Egypt that showed endless incompetence; another to Walcheren that marked the hopeless stupidity of the English commanders; a rebellion in Ireland beside which our late experience was a mere detail; the landing of the invader in Britain on three separate occasions; our own navy in mutiny at Spithead and at the Nore and blockading London at a time when we were threatened by the combined navies of the world; soldiers ringed our coasts and practised fighting breast deep in water; the blockade of Britain was decreed from Berlin, and fighting was going on in every part of the continent. And yet, with a tenacity of which we have always been proud, and for which we have always been grateful, our people held on and endured all the hardships, horrors and privations of that day in order that we in our turn might emulate their example, and hand down to our children an Empire even more splendid than that we inherit."

### The Dear Days.

(Brantford Expositor.)

Mary had a little lamb.
But less is now our share.
If Mary had that lamb to-day
She'd be a millionaire.


## NO LACK OF FOOD FOR THE Eastertide Festival

Don't stint the table at Eastertide. Let there be a-plenty of plain, substantial refreshments, without wastefulness. Curtail extravagance. Provide no more than will be eaten.

We have visited the Fruit and Food Markets, and been on the look-out for Choice Fruits, Vegetables, Fish, etc., and can fill all your requirements for your table at moderate prices.

FRUITS—
Early Strawberries from Louisiana
Naval Oranges
Florida Grape Fruit
Messina Lemons

No. 1 quality Bananas
Fancy Boxed Apples
Barreled Apples
Choice Figs
Prunes
Peaches and Apricots
Dates
Nuts
Table Raisins

TENDER GREENS—
Hot House Cauliflower
Onions and Lettuce
Crisp Celery
Ripe Tomatoes
Rhubarb

RELISHES—
Olives
Marmalade
Jams
Jellies
Catsup
Pickles
Honey
Canned Goods
Old Cheese

FISH! FISH!

HALIBUT HADDOCK SALMON WHITE FISH FINNAN HADDIE SMELTS

Order Early—Order Often

DOUROS & GETTAS
376 George St. Phone 18 and 19


### FOR ADOPTION

FOR ADOPTION — BABY GIRL, FOUR months old. Apply Examiner for address. 3d-696-75

### AGENTS WANTED

AMAZING SELLER — TABLETS THAT wash clothes spotlessly clean without rubbing. Promise to solicit orders with ten cents will bring samples for four washings. Make dollar an hour. Bradley's Co., Brantford, Ont. 18d-71-562

SALESMAN—CALLING IN CITY, TOWN, and country trade, to sell a line of high-class Beverages.—Elk Product Co., 764 Bathurst street, Toronto. 28d-s w-52-9221

### HELP WANTED—MALE

WANTED—FIRST-CLASS LATHE PLAINers and Boring Mill hands. Rate 59c per hour. Apply Canadian General Electric Co. 6d-499-95

### HELP WANTED—Female

WANTED—WOMAN TO WORK BY THE day. Apply 205 Sherbrooke St. 3d-72-565

WANTED—GOOD DINING ROOM GIRL. Apply Montgomery House. 3d-609-75

WANTED—STENOGRAPHER AND BOOKkeep. Duties to commence at once. Apply Box 99, City. 3d-607-75

WANTED—A GIRL 15 TO 17 YEARS, TO look after children and help with some household duties, kind and good natured. One from country preferred, but not necessary. Mrs. J. W. Worth, 478 Cedar street. 3d-71-554


LIVE HENS WANTED
I pay the highest Cash Price for any quantity of good plump Live Fowl. Call or write
S. Cohen, 189 Charlotte


### FOR SALE

FOR SALE—FORD TOURING CAR IN A 1 condition. Apply at 107 Gladstone Ave. 3d-72-568

FOR SALE—A WHEEL IN GOOD CONDITION. Apply at 534 Sherbrooke St. 3d-605-75

FOR SALE—GOOD KITCHEN RANGE. Apply 479 Park St. 3d-599-73

FOR SALE—COW (YOUNG) JERSEY, well bred, to freshen May 1st.—Geo. Carpenter, Norwood Road, East of Canal Bridge. 3d-608-75

FOR SALE—TWO GOOD HORSES.—Apply 113 Rubidge. 3d-71-559

FOR SALE—GOOD STRONG GENERAL purpose horse; price reasonable. Apply 599 Gilmour St. 3d-72-566

FOR SALE—ONE BRAND NEW GOLDplated Gillette Safety Razor Set, with complet shaving outfit, including brush. Never been used. Worth twelve dollars. Price, seven dollars. Apply Examiner for address. 3d-597-75

FOR SALE—CHEAP WORK HORSE, HARness, buggy, light dray, Democrat, garden plow, harrows, scuffler.—A. H. Rose, 264 Stewart street. 3d-72-570

FOR SALE — CLEVELAND HIGH-GRADE bicycle, nearly new, having cushion frame, coaster brake and stile, handle bars, also five-piece parlor suite, dining room chairs and table. Apply Examiner for address. 2d-72-581

FOR SALE—BABY CARRIAGE. APPLY Weber F. Turner, at J. J. Turner & Sons' factory. 3d-71-557

FOR SALE—LARGE OAK SIDEBOARD, Bedroom Suite, Sewing Machine, Electric Iron. Apply 275 William Street. 2d-72-578

FOR SALE — ONE LARGE CUPBOARD, Chest of Drawers and Couch. Apply 174 Adaline. 3d-71-536

FOR SALE—ENGINEER'S TAPE—100 feet. Apply 367 Mark Street. 3d-71

FOR SALE—IMPROVED QUEBEC HEATer; also two rugs. Apply 191 Dublin street. 3d-71-550

FOR SALE—GENT'S OVERCOAT, WITH fur collar. Size about 38; almost new. Also medium weight coat and brown boots, size 6 1-2. Neolin soles, never worn. Apply Examiner for telephone number and address. 3d-73-620

FOR SALE — ONE SQUARE PIANO, three valuable mounted heads (one moose, one elk, one caribou), also some oak furniture, including one dining set and diners; one small safe, one verandah swing chair, etc. Apply at 182 McDonnel St. 3d-72-587

FOR SALE — EGGS FOR HATCHING — Ferris heavy laying strain. Single Comb White Leghorns. Address, 428 Rogers Street. Phone 1861. 3d-72

FOR SALE—PAIR BLACK WORK MARES. Will sell or exchange for one heavier. Apply Examiner for address. 3d-90-569

FOR SALE—BARRED ROCK EGGS FOR hatching. Well-known bred-to-lay strain. One dollar per setting. Apply Mrs. Holmes, McKellar street, near Street Railway Wharf. 3d-71-542

BICYCLES FOR SALE—$20.00 TO $50.00 — New and used bicycles. Large stock. Reasonable prices. Bicycle Repairs and Supplies.—Banks' Garage.—C. R. Banks. 6d-66-451

FOR SALE—OFFICE DESK (FLAT) two drawers. First class make. Excellent condition. Cheap, at 367 Mark Street, East City. 3d-71

### PATENTS

GORDON, WIDDIFIELD & O'BRIEN, Barristers, Solicitors. Patent applications receive special attention. Office: Cor George and Hunter streets.

### HOME-WORK

WOULD YOU LIKE $1 TO $2 DAILY AT HOME KNITTING WAR SOCKS ON AUTO KNITTERS? EXPERIENCE UNNECESSARY. SEND 3-CENT STAMP DEPT 35, C AUTO KNITTER COMPANY COLLEGE ST., TORONTO.

## Peterborough's Real Estate Market

*Everyone interested in Real Estate should read "The Daily Examiner" for Wanted and For Sale Ads. It will be found a profitable habit. There's a moral for buyers and sellers alike.*

**Before Buying or Renting Take a Good Look at These Houses**

Two brick houses, all modern but furnace, East City; $2,000 each. Terms. Large brick house, stables, etc., with BLOCK OF LAND, 256 x 192 ft. This is to be sold at once. MAKE AN OFFER.

$2500.—A DECIDED SNAP in modern brick house with furnace; five bed rooms, parlor, dining room, kitchen, front and back stairs, laundry room. West side.

One brick house to rent with one-half acre garden. Vacant April 1st.

One brick house to rent with one-half acre garden Vacant April 15th.

**H. J. McCANNAN, 140 Simcoe Street** PHONES: 749—772

### FOR SALE

FOR SALE — HOUSE, CENTRAL LOCAtion; will cost you $1,400. No taxes, nor fire insurance. Let me explain. To pay $300 down; balance, half yearly payments. House has six rooms, light, water, one-piece in bathroom. Speak quickly.—S. H. Mitchell, 239 Reid street. 6d-611-75

FOR SALE — THAT VERY DESIRABLE property, at 528 Gilmour St. Lot 100 ft. frontage by 196 ft. deep. Large modern 10 room brick house; beautiful lawn. Brick garage and stable at rear. Easy terms. Apply D. R. Fleming, 307 Boswell Ave., or phone 709, 8 to 6. 6d-603-75

FOR SALE—If you have $200 you can buy a nice new $2,000 brick house with brick kitchen, plumbing, water and light, and pay balance in monthly payments. House in South End, near car line; convenient to all factories. Deal with owner. Box C, Examiner. dtf-56

$1550.00—Buys a two-storey house on Aylmer street between Dublin and London with light, water and large lot.

$2,200.00—Buys a two-storey brick house on Sherbrooke street, six rooms, bath, electricity, large garden. Terms, $200.00 down. Balance, $15.00 monthly.

ELEGANT GROCERY, WITH LIVING rooms attached. Fine section, about $2,500.00.

Come in for information or 'Phone appointment.

**Peterborough Realty Co. 124 Hunter St. Phone 242**

### TO RENT

TO RENT—APARTMENT. APPLY 330 Water Street. dtf-66-532

TO RENT—FURNISHED ROOMS, RIGHT near Quaker Oats. Apply Examiner for address. 2d-72-563

FOR SALE—GROCERY BUSINESS; NICE paying little business. Good reasons for selling. Apply 520 Water St. 3d-72-567

TO RENT—BUSINESS STAND, WELL LOcated for confectionery, ice cream, groceries Easy terms. Also garage. Apply Post Office Box 858, Peterboro. 6d-618-75

TO LET — FURNISHED ROOMS. FOR RENT—NO. 387 WATER STREET, suitable for store or office, immediate possession. Apply 437 George street dtf-86

TO RENT—ROOMS TO RENT—CENTRAL. Apply Examiner for address. 12d-65-564

FOR RENT—NO. 387 WATER STREET, suitable for store or office, immediate possession. Apply 437 George street. dtf-86

TO RENT — TWO FURNISHED FRONT rooms, first and second floor. Very central. Apply Examiner for address. 3d-71-548

TO RENT — LARGE FLAT — CORNER Charlotte and Aylmer. Suitable for rooming house. Apply 225 Charlotte street. 6d-70-523

TO RENT— SHOP NO. 464 AYLMER ST., Peterborough. Suitable for small manufacturing plant or good garage. Apply for particulars to J. E. Metherall, 474 Aylmer Street. 28-65-351

TO RENT—WAREROOMS IN GRAND CENtral Building, formerly occupied by Mr. John Edgar, immediate possession. Apply 437 George Street.

TO RENT—HOUSE TO RENT, 389 Queen street—$24 a month. Apply D. J. Lundy, 95 Hunter street. dtf-68-319

### BOARD WANTED

BOARD WANTED—MAN HAVING BUSIness in town, two or three days a week, wants room and board in private home. Reply by letter. Box 544, Examiner. 3d-71-544

WANTED—ROOM AND BOARD FOR lady with one small child. Central. Apply Box 595, Examiner. 3d-73-593

### BOARDERS WANTED

GENTLEMEN CAN HAVE ROOM AND board. Conveniences. Central. Apply Examiner for address. 3d-72-562

### LOST

LOST—TWO WHITE RABBITS. ANY ONE finding same return to Denis Whitaker, 31 London Street. 2d-72

LOST—SATURDAY EVENING IN VICINity of Hunter or Mack Sts., about four dollars in bills. Reward if left at Examiner. 3d-72-566

LOST—BETWEEN McDONNEL STREET and St. Peter's Cathedral, gold brooch, valued as keepsake. Finder leave at 331 McDonnell Street. 3d-71-553

LOST—PAIR OF GLASSES FROM 417 DOWnie across Park Street to 389 Park St. Finder leave at Examiner 3d-615-75

LOST — GOLD BROOCH (FLEUR DE LIS Pearl Set), between Westcott Street and Knox Church. Reward. Box, Examiner. 6d4. 3d-614-75

### SITUATIONS WANTED

WANTED—A LADY WANTS A POSITION to assist in housework. Apply Examiner for address. 1d-619-75

### SITUATIONS VACANT

MAKE MONEY AT HOME — YOU CAN make $25 to $75 weekly, writing show cards at home, easily learned by our simple method; no canvassing or soliciting. We sell your work. Write for particulars. American Show Card School, 902 Yonge Street, Toronto. w-s-70

## FOR SALE

A good eight-roomed, solid Brick House; shingles in mortar; 3-piece bath room, on Lock street. Lot is 85 x 100, more or less. $2,500 cash, or easy terms, or will trade for smaller house. By—

**T. WALKER & CO.**
377 Park Street Phone 1002

## A Suburban Home

Is by far the best for a working man to buy. Low price, easy rent terms, low taxes and garden to supply wants and save dollars. Time wasted before and after work can be profitably employed; safe and healthy place for old and young. Because of my desire to retire from business I am selling choice lots under value on any reasonable terms to suit buyer, and give immediate possession. No taxes nor interest this year, and assistance to build if needed. Come in for full particulars.

**T. Hurley**
Cor. Stewart and Hunter.

### W. C. AUSTIN'S LIST

FOR SALE

Brick House, with furance, water, light. Balcony, attic, 3 bed-rooms. Lansdowne street, $1,950. $500 down.

Central Terrace, 4 houses, nets over 6 p.c. clear. Bound to be worth more money this year. Come in and see about this.

For Rent—Beautiful modern house. Very central. Hot water heating. Al condition. Garage. High class home. Shall have another house at $17.00 for rental this week.

W. C. AUSTIN & CO.,
103 Hunter street. 'Phones 70 and 210.

## AvoidPaying Rent

OWN YOUR OWN HOME and improve it for yourself. If your means are limited, I am in a position to arrange favourable terms at very moderate prices for comfortable homes in desirable localities.

Call in at 347-2 Water street, and talk the matter over with me.

I am also offering more expensive and entirely up-to-date homes in some of the best localities in this city, at prices that are decidedly right. A call will convince you. Others have profited thereby. Why not you?

**M. H. QUINLIN**
372 WATER STREET. 'PHONE 822.

### WANTED

WANTED TO RENT—BY FIRST OF MAY, Modern house. Apply Examiner Office for address. dtf-70-521

WANTED — TO BUY, SOME LAYING hens. Apply 502 George Street. 3d-596-75

WANTED—A GOOD IRONER. APPLY Fanning's Laundry. 3d-609-75

WANTED—MUSKRAT SKINS. HIGHEST price paid. Simmons Fur Co., 196-2 Simcoe street. dtf-60-304

WANTED — TO RENT—SMALL HOUSE with garden, East City preferred Apply Examiner for address 3d-73-598

WANTED—1 H.P. MOTOR, A.C., 110 VOLTS, single phase, 60 cycles, in good condition. Apply at Examiner office. dtf-44

WANTED—TO RENT, BY APRIL 25TH, small house for married couple, with no children. Must be in good locality and reasonable rent. 'Phone 1745 or Box 534. 3d-7-534

WANTED — CANVASSERS FOR LATEST patented Spring Cleaning labour saver. Sells on sight. Large commission.—WOD MOP COMPANY, Ltd., 36 St. Peter St., Montreal, Que. 6d-72-5582

### NOTICE

SEND YOUR NAME AND ADDRESS FOR free sample of our famous Leswerk Laundry Tablet. It costs you nothing to try it. We take all the risk. Our guarantee of sales and absolute satisfaction protects you and your customers. Hundreds enjoying big earnings. Why not you? Let us tell you how to organize your territory. Write while opportunity is open. Fraser Co., Foster Que. 22d-f w-51-9961

# LARGE ATTENDANCE AT THE ANNUAL MEETING

(Continued from Page 13.)

ers and others promptly answered and followed up, and several matters of importance dealt with.

"The Food Controller has addressed numerous communications to the Board dealing with the food situation and for information, and he has expressed his appreciation of the assistance rendered.

"The Superintendent of Immigration has arranged for the distribution of material descriptive of the city and district in the British Isles, and a number of booklets and pamphlets have been disposed through him, where they are sure of inspection by interested persons.

"Inquiries have been received from manufacturers considering locating in Ontario, and through lack of facilities for dealing with such matters, have been referred to the Industrial Commissioner. The Manufacturers' Committee of the City Council, on which three members of the Board sit, by courtesy, has kept in touch with all such manufacturers giving any indication that they might advantageously locate here.

"Applications for licenses of various kinds from the Canada Food Board, have been distributed, and continuous touch kept with different organizations active in various fields as the Express Traffic Association, Ontario Safety League, Associated Boards of Trade, and various associations dealing with the freight situation, which has lately been of deep interest and concern to shippers and the public generally."

RESOLUTIONS FORWARDED.

The Board has again been represented on the Hydro-Radial Association executive, and this district will at the proper time reap the benefit of the work now being done in keeping our needs before this important and influential body.

Resolutions were passed and communications to the proper authorities on the following matters:

Prohibition of the use of cereals in the manufacture of liquor.

Grading of Monaghan Road for extension of Radial Railway.

Replacing returned soldiers into productive employment.

Industrial and technical education.

The necessity for Street Railway extension.

Agricultural Representative for West Peterborough.

GREATER PRODUCTION ACTIVITY.

The Board arranged a meeting in the Grand Opera House in the interests of Greater Production, at which Dr. Riddell and Mr. McCready of the Organization of Resources Committee, Mr. Frank Yeigh, of the War Lecture Bureau, and Captain Hezzlewood, of the Canada Food Board, delivered very timely and useful addresses on the need of increased effort to produce food. The meeting was largely attended and fully served its purpose of educating the people of this district in regard to the present situation.

Meetings with the farmers of the county had previously been held and arrangements have been made for the calling of meetings in different localities throughout the county to impress on the producers the grave danger to the allied cause of want of food dur-

JOHN J. TURNER,

Re-elected President of the Peterborough Board of Trade at big meeting last night. A membership campaign will be announced shortly.

ing the coming winter, and for the enrollment in the city of men and women able and willing to assist in this great work by giving some or all of their time during the planting and harvesting seasons to work on farms or market gardens.

STATISTICS SHOW PROSPERITY

The past has been one of continued prosperity in our community. The barometer of prosperity is the bank clearings and these are as follows:

For 6 months, 1914—$11,338,896.
For 6 months, 1915—$20,970,677.
For 6 months, 1916—$26,675,636.
For 6 months, 1917—$32,917,018.

CUSTOMS RECEIPTS.

The Customs Receipts at Peterboro have been for the year—

1st April, 1915, to Mar. 31st, 1916, $821,070.76.

1st April, 1916, to 31st Mar., 1917, $858,316.73.

1st April, 1917, to Feb. 28, 1918, (11 months), $727,788.17.

BUILDING PERMITS.

1914, 304 permits, $452,340.
1915, 167 permits, $98,610.
1916, 128 permits, $128,040.
1917, 135 permits, $963,503.

Increase of population by surplus of births over deaths:

1915.....196
1916.....115
1917.....109

THE VICTORY LOAN.

Labour has been fully employed during the year. Manufacturers are all busy. Merchants report increased sales; there have been few vacant properties in the city and generally, conditions locally have been in a very healthy state. One evidence of prosperity of the community was given by the response of citizens to the Victory Bond campaign when the splendid total of $1,748,700.00 was raised in Peterborough County.

During the year some publicity was given to the Civic planning schemes of the Commission of Conservation by the Engineers' Club, and Mr. Adams, the town planning adviser of the Commission, delivered an address to the Club and also spoke at length to the general public on the work of the Commission in this respect, and made several recommendations regarding the local situation. The Board has tendered its assistance to the Engineers in this work.

SINEWS OF TRADE WAR NEEDED.

In conclusion, there is much useful work to be done by our Association, and there are two prime requisites for its successful accomplishment—money and men. With the finances of the Board in satisfactory condition and a group of men willing to devote the necessary time to the work, there is no reason why the Peterborough Board of Trade should fail to fill the place open to it in our community. We are all agreed that our city has great natural advantages; let us pull together to make it known throughout the continent as being fully alive and fulfilling its destiny, and thus will we leave posterity something to thank us for and justify our existence in these stirring times.

An invitation is extended to all citizens of Peterborough County to join the Board and take an earnest part in its activities.

THE GOOD ROADS SYSTEM.

At this time it might be well to call attention to the position occupied by our County in the matter of good roads. Only four counties of the Province operate under the old system, and on them falls alike with those which enjoy the advantages of the County roads system that part of the cost of construction and maintenance of the roads of all the other sixty-eight counties paid by the Province. We, in Peterborough County, are generous and are proud of our record of doing our full share in all the calls that have been made upon us, but isn't this carrying generosity to the extreme. Everyone now agrees that good roads are advantageous to all residents in their neighbourhood, and if we have to pay for them anyway, why should we not secure their location where they will be of some benefit to us.

THE SECRETARY'S REPORT.

Secretary-Treasurer B. D. Hall reported the receipts last year at $120.58, of which $102 represented membership fees. The present balance is $5.57, but outstanding accounts will wipe this out, leaving a debit balance of $30.08. The Board's Greater Production initiative this year has left a deficit of $63.86 in that special account.

During the year the Executive held seven meetings, and there were numerous meetings of the committees. The secretary received 154 letters and sent out 170. One hundred of the Board's booklets were distributed.

BRANCHES INCREASED.

Messrs. Jas. Hamilton and G. R. Munro moved and seconded that the Board of Trade, while retaining its constitution intact, form the following sections, to be added as distinct groups—engineers, underwriters, public service, contractors, physicians, dentists, barristers, Trades and Labour, automobile and commercial travellers.

Mr. J. J. Hartley reported that the Trades and Labour Council had appointed, as delegates to the Board, Messrs. Wm. Stevens, Jas. Stevens, A. J. Bolwell and himself.

STREET RAILWAY SERVICE.

Mr. J. W. Worth, discussing the proposed street railway extensions, directed the attention of the board to the persent service in the north-west end, and asserted that it was the worst accommodation of the whole local system.

Mr. Canfield, speaking for the engineers, promised that they would co-operate with the Board.

The contractors have no organization, Mr. Sheehy stated, but he would endeavour to bring them into the Board of Trade fold.

Dr. Buchanan assured the Board that the doctors would be willing to form a section.

Each section would find a wide scope of work, Mr. Breyfogle stated, and none had a greater opportunity than the doctors. Public health and sanitation, for example, were two problems that should attract the interest of the Board of Trade. In dealing with such questions, the advice of the doctors' branch would be invaluable.

In a similar manner the Finance section would offer the knowledge and experience of expert financiers, when needed. There was opportunity for all the branches, Mr. Breyfogle stated, but there must be the most cordial co-operation by the citizens, and their realization that they have a big work awaiting them for Peterboro's advancement through the medium of the Board of Trade.


# TWO DAYS PRE-EASTER SPECIALS

LADIES' SUITS
Of all-wool serge, in newest spring styles, in green, black and navy blue. Regular $20.00 value. For Special selling..... $13.50
Thursday and Saturday .....

SILK DRESSES
Just a few left, made of heavy messeline silk, prettily embroidered around waist and novelty pockets, in popular shades... $13.95
For quick selling on Thursday and Saturday.....

BLACK SILK DRESS SKIRTS
Very new and attractive are these silk skirts. They are shirred all around and finished with fancy pockets..... $4.98
Special for Thursday and Saturday.....

SILK BOOT HOSE
A line of silk boot hose with slight imperfections, and therefore called manufacturer's seconds. For Thursday and Saturday..... 39c
Special they are only .....

SUMMER UNDERWEAR
About six dozen ladies' and children's vests, slightly soiled by shop wear. For Thursday and Saturday our Special price is..... 19c
Or 3 for 50c.....

SERGE SKIRTS
Black and navy, fine English Serge Skirts, that are smartly cut and well finished. They are gathered at the back, finished with a fancy cut pocket. The goods could not be bought for the price we are selling the skirt, which is ..... $4.98

CORSET COVERS
These corset covers are made of fine cotton. Some are trimmed with beautiful Swiss lace, others with dainty embroidery..... 39c
For Thursday and Saturday .....

BRASSIERES
That relieves the tired body. They are trimmed with heavy Battenburg lace. Regular 75c, for..... 49c

WAISTS
A clearing of voile and silkoline waists, in sizes 36 and 38 only. Regular $2.00 to $3.00..... $1.39
For Thursday and Saturday.....

BLOUSES
Made of good Japanese silk, lace trimmed around collar and cuffs. Good value at $1.75..... $1.19
For Thursday and Saturday .....

H. KLINE, 430 George Street - 1 DOOR NORTH OF JORDAN'S FLOWER STORE



OF COURSE IT IS IMPORTANT THAT YOU HAVE

# A NEW SUIT FOR EASTER

THE CANADIAN MAN OF TODAY
Who Demands Style to the Minute

the man who appreciates good clothes we have the kind that will make his blood tingle. See them and you'll be charmed by the handsome new patterns. Try them on and you'll marvel at their grace and perfect fit. Wear them and you'll certainly conclude that clothes cannot be made.

EASTER IS NEXT SUNDAY

You'll surely want your new spring suit for that day. Call and see the many stylish models we have for spring.

Your Boy Will Want A New Suit for Easter

and he'll want it every bit as good style as the one his "daddy" gets, so come here where styles are right and qualities best.

You Will Surely Want A New Hat for Easter

and you'll surely find one here that just suits you, and at the same time is up to the hour in style. Values irreproachable.

DROP IN AND SEE THE NEW SPRING STYLES, WHETHER YOU INTEND TO BUY OR NOT. WE'VE TRIED TO MAKE EVERY ARTICLE LOOK SO PLEASING AND THE PRICE SO SMALL THAT EVERYONE, WHO SEES AND NEEDS, WILL BUY.

H. LeBrun & Co.

143-145 Hunter St. The Store that Satisfies 396 George St.



# General Gibson Says Every Soldier
WHO GOES TO THE FRONT
## Should Take Nuxated Iron

**General John L. Clem, who was Sergeant in the U. S. Army at 12 Years of Age, General David Stuart Gordon, Hero of the Battle of Gettysburg, Judge Samuel S. Yoder, for 18 years a Practicing Physician and Formerly Surgeon Major in the Army, Also Tells How They Were Benefited by a Short Course of This Remarkable Product.**

Dr. James Francis Sullivan and other physicians explain why Nuxated Iron helps to increase strength and endurance, and build up weak, nervous, run-down folks.

What every soldier most needs is tremendous "stay there" strength, power and endurance, with nerves of steel and blood of iron. To help produce this result there is nothing in my experience which I have found so valuable as organic iron—Nuxated Iron, says Dr. James Francis Sullivan. "I have personally found it of such great value as a tonic, strength and blood builder that I believe if General Gibson's advice were followed many of our fighting men would find it of great benefit. In my opinion there is nothing better than organic iron—Nuxated Iron—for enriching the blood and helping increase strength, energy and endurance.

General Horatio Gates Gibson says Nuxated Iron has brought back to him in good measure that old buoyancy and energy that filled his veins in 1847, when he made his triumphant entry with General Scott into the City of Mexico.

Another remarkable case is that of General David Stuart Gordon, noted Indian fighter and hero of the battle of Gettysburg. General Gordon says: "When I became badly run-down this year, I found myself totally without the physical power to 'come back' as I had done in my younger days. I tried different so-called 'tonics' without feeling any better, but finally I heard of how physicians were widely recommending organic iron to renew red blood and rebuild strength in worn-out bodies. As a result I started taking Nuxated Iron and within a month it had roused my weakened vital forces and made me feel strong again, giving me endurance such as I never hoped to again possess."

Another interesting case is that of General John Lincoln Clem, who at the early age of 12 years was Sergeant in the U. S. army and the last veteran of the Civil War to remain on the U. S. Army active list. General Clem says: "I find in Nuxated Iron the one and ever-reliable tonic. Two months after beginning the treatment I am a well man."

Dr. L. Saner, a Boston Physician, who has studied both in this country and great European Medical institutions said: "Nuxated Iron is a wonderful remedy. If people would only take it when they feel weak or run-down instead of dosing themselves with habit-forming drugs, stimulants and alcoholic beverages, I am convinced that there are thousands who might readily build up their red blood corpuscles, increase their physical energy and get themselves into a condition to ward off the millions of disease germs that are almost continually around us. It is surprising how many people suffer from iron deficiency and do not know it. If you are not strong or well you owe it to yourself to make the following test: See how long you can work or how far you can walk without becoming tired. Next take two five-grain tablets of Nuxated Iron three times per day after meals for two weeks. Then test your strength again and see how much you have gained."

Dr. Schuyler C. Jaques, Visiting Surgeon of St. Elizabeth's Hospital, New York City, said: "I have never before given out any medical information or advice for publication, as I ordinarily do not believe in it. But in the case of Nuxated Iron I feel I would be remiss in my duty not to mention it. I have taken it myself and given it to my patients with most surprising and satisfactory results. And those who wish quickly to increase their strength, power and endurance will find it a most remarkable and wonderfully effective remedy."

NOTE—Nuxated Iron which is prescribed by Dr. Sullivan, and which has been used by Generals Gibson, Gordon, Clem, Judge Yoder and others with such surprising results, is not a secret remedy but one which is well-known to druggists everywhere. Unlike the older inorganic iron products it is easily assimilated, does not injure the teeth, make them black, nor upset the stomach. The manufacturers guarantee successful and entirely satisfactory results to every purchaser, or they will refund your money. It is dispensed in this city by McDermid & Jury, and all other druggists.

General John L. Clem, U. S. A. (Retired), the drummer boy of Shiloh who entered the U. S. Army as a drummer boy at the age of eleven years. He was promoted to be Sergeant for gallantry at the battle of Chickamauga when only 12 years old. He says that Nuxated Iron is the one and ever-reliable tonic—that he obtained most surprising results from its use in two weeks' time.

Dr. James Francis Sullivan, formerly physician of Bellevue Hospital, (Outdoor Dept.) New York, and the Westchester County Hospital, says every soldier and civilian who wants something—to help increase his strength and endurance should have this prescription filled and take Nuxated Iron three times daily as did Generals Gibson, Gordon and Clem and Judge Yoder.

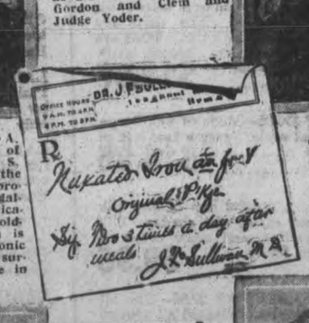


The above is Dr. Sullivan's prescription for enriching the blood and helping to make strong, keen, red-blooded Americans — men and women who dare and do.

Judge Samuel S. Yoder, Statesman, Jurist and for 18 years a practicing physician—formerly Surgeon Major in the Army and now Commander in Chief of the Union Veteran Union, says: "Nuxated Iron restores, revivifies and rehabilitates the system. To the man of 70 as I am it is just as certain, just as efficacious as to the youth in his teens."

General David Stuart Gordon, U.S.A. (Retired), promoted for gallant conduct in the battle of Gettysburg; well-known Indian fighter. General Gordon says: "Despite my own advanced age Nuxated Iron has made me fit and ready for another campaign, and if my country needs me, I stand ready to go."


## PUBLIC OPINION

### Welcome Home!

(New York Sun.)

America is glad to welcome back into citizenship Barrett Buck, who voluntarily became a Britisher to fight with Canada's war contingent. We're using all the men of that kind we can get in our own army now.

### DEPENDS ON SHIPS.

(Hamilton Herald.)

The reports made by returned soldiers of the treatment accorded them on the ocean trip differ widely. Some complain bitterly of the food, the water, the accommodation. Others express themselves as well satisfied. It will be found that the character of the report depends upon the ship in which the soldiers travelled. Some commanding officers made it their business to look after the comfort of the men; others didn't. Probably that is the real explanation.

### Shifting Burdens.

(London Advertiser.)

Major-Gen. Mewburn would refer all who are not receiving justice from the Government in separation allowance to the patriotic fund. That is one way of shifting burdens, but if the Government is to make use of the fund it is time it also took over the raising and administering of it.

### And Here, Too.

(New York Times.)

Profits are adequate, wages are high, (with liberal pay for overtime), but the will to win the war is not what it is in France. There is 100 per cent. of patriotism "over there." Why not over here?

### What Veterans Want.

(Kingston Whig.)

Canada might well take a lesson from the decision of the French Government to call up all male residents belonging to Allied and neutral nations between the ages of 15 and 50, and to use them in the production of food. This is also the course advocated by our Great War Veterans.

## Omemee News Of Interest

OMEMEE, March 27.—Mr. James Spiers, of Franklin, was in town on business last week, having brought a load of porkers in, for which he received the handsome cheque for $406 from our local dealer.

Mr. Charles Ivory was a visitor to Peterborough during the past week.

Miss Florence Colwell, of Lindsay, was the guest of her friend, Miss Rita Johnson, last week.

Mr. and Mrs. W. Best were in Peterborough on business last week.

Mrs. Yelland has returned home after a pleasant visit with her son, Mr. Albert Yelland, of Lindsay.

Mr. and Mrs. Burton Pogue were visitors to Peterborough over Sunday, having visited the latter's mother, Mrs. Robert Mahood, who has been ill with pleurisy.

Mr. J. Bateman, of Peterborough, was in town on business last week.

Mrs. R. J. Mulligan and brother, Mr. Arthur MaCrea, of Toronto, are visitors in town for a few days. We are pleased to report that Mr. Mulligan is gradually improving in Toronto.

Miss Verna Williamson, of the Peterborough Business College, spent the week-end with her parents, Mr. and Mrs. Arthur Williamson.

Miss B. Switzer was the guest of Lindsay friends on Sunday.

Mr. W. Faulkner was in Peterborough on business last week.

Mr. Claxton, of Lindsay, agent for the Pathephone, was in town last week and was successful in selling one or more machines.

Mr. Everett Jones, of the Bank of Toronto staff, Coldwater, was in town last week bidding farewell to his parents and friends before leaving for Winnipeg, where he has been transferred.


"OH, BOY!"
Have You Seen the
Chocolate Easter Eggs
in Middleton's "Sugar Bowl" Window? If You Haven't There is a Treat in Store For You
Pure Home-Made Candy, Too
Every Nibble Calls For More.
Don't Forget the Name
Middleton's
"SUGAR BOWL"

# Women's Easter Clothes

## New Suits, Coats and Dresses

*Everyone is interested in Easter Clothes and nowhere can prettier ones be found than in our Ready-to-Wear Department*

*Come and see these handsome new garments in the seasons most pleasing and captivating styles, materials and colorings.*

**Easter Hats**
**A Special Offering at $6.95**

Fresh from our workrooms — chic tailored and dress styles—copies of smart New York models. Black and costume colors. Easter Special **$6.95**

**Easter Dresses**

Becoming models for Dressy and General wear in a host of newest designs, fabrics and trimming effects.

**At $25.00**

Are many delightful frocks of soft taffeta in the much wanted gingham checked patterns, combined with Georgette and made in the most attractive ways.

**At $37.50**

A most serviceable type of dress, in an all-wool fine navy blue serge can be had, with a pretty pleated over-tunic, broad braided girdle, new tuxedo collar—braid trimmed—a dress that can be worn on many occasions.

**Easter Coats**

The exclusive designs embodied in these fashionable garments bespeak the smart character of Easter's Newest Coat Models.

**At $22.50**

Adorable styles for Misses and Women. Smart models in covert and novelty tweeds, in designs of colorings that you will like.

**At $35.00**

High-grade exclusive models. No two alike, will tailored and finished. One model in covert cloth, service shade, with gathered back and belted. Novelty pockets and buttoned trimmed.

**Easter Suits**

Smart creations which have been so popularly endorsed for Spring and Easter. A noteworthy selection of everything new in suitdom.

**At $25.00**

Smart models for wear throughout the Spring and Summer season. Cut from manish all-wool serge — a lovely quality in colors of green and service. You'll black, navy blue, brown, like the styles and they are splendid value.

**At $37.50**

Suit creations that embody Easter's newest style features. One model is cut from navy serge. Coat is handsomely silk lined, pleated back, sailor collar, button trimmed. Panel skirt.

**Easter Blouses of Smart Character**

Many varieties of them—all of the latest materials, designs and trimming effects. Colors and sizes to please all. Some very smart models in Crepe De Chine and Georgette at—

**$5.00 $6.00 AND $9.00**

RICHARD HALL & SON LIMITED

Scene from Clune's big photo drama, "The Eyes of the World," which opens a three day engagement at "The Grand" to-morrow (Thursday) night, with matinees Good Friday and Saturday.

## 38 Inspections Of Braund Building By City Engineer

### Board of Works Grants Permission For Removal of Trees

City Engineer Parsons reported to the Board of Works last night that he has made thirty-eight visits of inspection to the old Snowden House, now undergoing extensive alterations by Braund Brothers One of his comcents stated that while the buliding is substantial, it is being built at the least possible expense.

Mr. Parsons also reported that Mr. R. Neill and Mr. Pappas had arranged to raze the walls of their ruined place of business. Mr. J. Montgomery has charge of the work for Mr. Neill.

TREES TO BE REMOVED.

Mr. Parsons reported that the trees in front of No. 560 Donegal street did not need to be thinned.

Ald. Dobbin moved, seconded by Ald. Jones, that permission to remove any of them be refused.

Mayor Duncan moved, seconded by Ald. Saunders, that two elm trees, at the corner of Romaine and Lock streets, be removed because they are in a dangerous position.

Requests from R. Watt to cut down two trees on Perry street, and from J. Waldie, for permission to remove two trees at 276 Romaine street were granted.

A poplar tree on the north side of Sherbrooke street, west of Rubidge, must go, after the property owner is notifiedd, and F. Middleton is permitted to remove a poplar in front of his residence on Rogers street, on the approval of the Engineer, and providing Mr. Middleton will replace it.

A. Young, 596 Donegal street, received permission to remove a small, basswood tree from in front of his house.

Two trees on Donegal street, at McDonnel and one on Benson Avenue, west of the bridge are dependent upon the City Engineer's decision after he has observed their positions.

The City Treasurer was instructed to issue cheques for the Board of Works truck and City Engineer's car, and the latter will be used on the same arrangement as has existed for several years.

ADVERTISE FOR CEMENT.

Mr. Parsons was authorized to advertise for tenders for the supplying of the city with cement and tile pipe.

PRICES OF ROAD OIL.

Ald. Edgar moved, seconded by Ald. Jones that the City Engineer get prices on oil and tarvia as quickly as possible.

J. A. McIntyre was given permision to put in an approach on Charlotte street to a garage at No. 319

The Board decided to hire a team of horses from the Fire Department at 50 cents a day for the summer.

Ald. Weir and Street Commissioner Evans were authorized to purchase a horse and also to dispose of the black horse if they deem it advisable, and that it be paid for on the order of Ald. Weir.

## Voice of The People

To the Editor of The Examiner,

Sir,—I observe that "One Interested" while at Church last Sunday was in sympathy with the Pastor in advocating that churches be open to the public seven days a week, and might say that there are three large churches, viz., St. Peter's Cathedral, the Sacred Heart Church, and the Church of the Immaculate Conception, which are open to the public seven days a week and fifty-two weeks in the year, and anyone wishing to go into any of those churches to pray to our Dear Lord and Saviour, present on the Altar, would be most welcome.

Yours very truly,
"OBSERVANT."

At a "tractor school" held in Ohio there were more than 2,000 present at some of the sessions, and demonstrations were given by 22 different kinds of tractors.


Smith's
# Easter Footwear Pleases

WHAT IS STYLE? You cannot define it.

Style is not a tangible matter. You cannot put your finger on it.

But you can say "Style is what the most people wear."

Therefore, our Easter Shoes are good style, because the most people wear them.

Style 1 and 2—Women's Dark Grey, and Field Mouse Grey Kid Laced Boots, Goodyear Welted Soles, "same style as cut." Price ..... **$10.00**

Style 3—Women's Light Grey Kid Laced Boot, Goodyear Welted Soles. Imitation tip, new Cuban heel ..... Price ..... **$10.00**

Style 4 and 5—Women's Grey and White Kid Laced Boot, flexible soles, spool heels ..... Price ..... **$7.00**

Style 6—Women's Brown Kid Laced Boot, flexible leather soles. New Cuban heel. Price ..... **$6.85**

Style 7—Women's White Reignskin Laced Boots, Goodyear Welted soles, spool or Cuban heels ..... Price ..... $5.00, $5.50 and **$6.00**

Style 8—FOR THE MEN—Men's Brown, Mahogany, Khaki or Black Calf Bals, in a variety of styles, Neolin or Leather Goodyear Welted Soles. Special Price ... **$6.85**

# C. E. SMITH
*The Shoe Man*


## Germans Continue To Bombard Paris

Canadian Press Despatch:

BERLIN, March 27.—The Germans have not halted their long range bombardment of Paris, the announcement says.

"We continued the bombardment of the fortress of Paris."

## Sentenced To Seven Years In Kingston

Canadian Press Despatch:

ST. CATHARINES, Ont., March 27.—Robert Rosborough, alias Sergeant R. F. Boyd, who was arrested at Buffalo charged with forging the name of Sir Sam Hughes, late Minister of Militia, to letters purporting to be credentials for collecting for Red Cross and other patriotic moneys, and who was prominently connected with war savings stamp campaign in Buffalo, was this morning sentenced by Judge Campbell to seven years in Kingston penitentiary.

**Prisoner's Remarks.**

When the Judge said seven years, Rosborough appeared somewhat dazed. "That's rather hard usage for a man who has been overseas fighting for his country, don't you think Judge?" said the prisoner. "It would be best for you not to say anything at all," returned His Honour significantly, "in view of the fact that other charges might be brought against you."

## MISSIONARIES FOR INDIA AT SIMCOE ST. TEMPLE TO-NIGHT

The party of Indian missionaries, who arrived this afternoon, have seen many years of service among the peoples of India.

Colonel Stevens is one of those who pioneered the work 30 years ago, and has seen whole villages turn to Christianity.

Mrs. Colonel Hepsey was once editor of the Ceylon Wail Cry, and is now with her husband a territorial commander. She has with her a son 10 years of age, born in India.

Mrs. Ensign Mortimer is the wife of a medical missionary, who has translated the Gospel by St. John into the vernacular of the peoples with whom he works.

Mrs. Adjutant Mabee has spent years with the criminal tribes of India and has some wonderful stories to tell.

Major Byre has spent 30 years there. They all will have some most interesting and profitable stories to tell to-night at the S. A. Temple at 8 o'clock.

They will dress in Indian garb and sing in Indian. You are cordially invited.


*JUST IN FROM ITALY!*

**The "BARBISIO" Hat**

*The Famous Hat that makes you look and feel well-dressed. Look for the name "Barbisio"*

**Jack Primeau** *with A. Laidlaw in Fashion Craft Shop* **Hunter St.**



# CLEGG & Co.
# GIVING UP BUSINESS

**Look for Important Announcement in Thursday's Examiner.**


## Dance And Military Euchre

### Easter Monday and Tuesday at Conservatory Hall

Dance and Military Euchre, Easter Monday and Tuesday, Conservatory Hall.

Monday—Music by Musgrave, of Toronto. Gentlemen's ticket $2.00.

Tuesday—Reservations for tables may be made by telephoning Mrs. (Dr.) Gallivan, 668, or members of the committee.

Proceeds for the 57th Reg. Band Fund. Informal 3d-73


# Easter Week Specials

FOR TO-MORROW AND FOLLOWING SATURDAY, WE ARE OFFERING SOME EXTRAORDINARY BARGAINS IN LADIES' SUITS, COATS, DRESSES, WAISTS, SKIRTS, etc. OUR ASSORTMENT OF LADIES' READY-TO-WEAR ARE COMPLETE AND VERY LARGE. NEVER BEFORE HAVE WE SHOWN SUCH A BIG RANGE, AND MOST CAREFULLY SELECTED STYLES AS WE ARE SHOWING THIS SEASON. A VISIT TO OUR STORE WHETHER YOU BUY OR NOT WILL GREATLY INTEREST YOU, AS THERE ARE MANY NEW THINGS THAT YOU WOULD LIKE TO SEE AND PERHAPS TO TRY ON, AND WE ARE ONLY TOO GLAD TO SERVE YOU.

LADIES' SPRING SUITS—Of all-wool serge, in very attractive styles. The coats made in a full flare effect and trimmed with silk braid or pleated all around, lined with plain or flowered silk, in the popular medium length. The skirts are gathered backs and finished with belts. Some are side-pleated. Colors, black, navy, brown, gray. Regular $30.00. Easter Special .... only ..... **$18.95**

LADIES' SUITS AT $13.95—Made of fine Serge, black or blue, beautiful style. Just a few left of our regular $20.00 line ..... Will clear at only ..... **$13.95**

LADIES' DRESSES—A special line of fine Silk Dresses. All in newest styles and shades. Silk poplins, taffetas, messaline, and some crepe de chines. Regular up to $20.00 ..... Easter Special only ..... **$9.95**

LADIES' SERGE DRESSES AT $7.95—One lot of dresses of different styles. Pleated all around from the yoke down, and some pleated yoke as well. Others are plain finished with pockets and embroidered belts. All shades. Regular up $15.00. Easter Special only... **$7.95**

LADIES' SILK SKIRTS, $4.98—Black or fancy in the latest check, finished with wide belts and fancy pockets. Regular up to $10.00. Easter Special only ..... **$4.98**

LADIES 'SILK AND VOILE WAISTS—Latest styles. Regular up to $2.00 ..... Sale price only ..... **98c**

LADIES' NEW TWEED RAINCOATS—Thoroughly rubberized, guaranteed waterproof, beautiful patterns, of all wool tweed. Made with fancy large collar and belts. Regular $15.00. Easter Week Special only ..... **$9.95**

LADIES' SILK HOSE—Black only .... Regular 75c. Easter Special only ..... (Only two pair to a customer.) **35c**

CHILDREN'S HOSE—Plain or ribbed and double knee. Regular price 50c ..... Easter Special, pair ..... **25c**

LADIES' SILK UNDERSKIRTS — All colors, Plain or shot silk, and some striped ones. Regular $7.00. Easter Special ..... only ..... **$3.98**

LADIES' FANCY BRUSHED WOOL SWEATER COATS—Fancy collar, cuffs and sash. Good combination of shades. Regular $9.50. Easter Special ..... **$5.95**

LADIES' CORSET—Newest models, high or low bust. Made of best cloth. Well trimmed. All sizes. Regular $1.75 ..... Easter Special only ..... **98c**

LADIES' FINE KID GLOVES—Black, white, tan. All sizes. Regular $2.00 ..... Easter Special ..... **$1.50**

We are safe in saying that you have never had any better opportunity in the beginning of the season to secure your hat as we are giving you right now, and you will surely regret it if you miss this splendid chance.

LADIES' SPRING COATS, $9.95 — This is the biggest Special in coats offered this season. A great selection of styles and shades. About 25 coats in the lot. They are all made of all-wool serges, tweeds, poplin, and velours. Priced up to $20.00. Saturday ..... Special at ..... **$9.95**

LADIES' SILK CREPE DE CHINE AND GEORGETTE CREPE WAISTS—In the most beautiful spring styles ..... Up from ..... **$2.95**

**MILLINERY! MILLINERY!**

Here is the chance you have been waiting for this long time to get your Easter Hat, or your Ready-to-Wear little hat, for only one-half what you expected to pay for it; or what you would have to pay for it any place else, even at the end of the season. Now for to-morrow only, we put on sale two tables of made hats of smartest ready-to-wear styles, the work of expert milliners. All are the latest creations and combinations of satins and straws. Regular .... up to $10.00. Your choice for Easter only ..... **$2.98 $3.98**

H. J. ZACKS — BETTER GOODS FOR LESS — **422 George St. Telephone 711**

# EASTER HOLIDAY SPECIALS

The Redfern Store is replete with Easter attire and we will be delighted to show you our new suits, coats, dresses, skirts and blouses. There are only a few days left and we ask you, as a favor to us, not to delay until the last minute in choosing your new garments and we will promise you the best of service and attention. To be smartly and stylishly dressed this Easter you do not have to pay a large price for your clothes because at the Redfern store the prices are very moderate, the materials good and the styles follow every line that Dame Fashion requires for this season

## SUITS AND COATS THAT LEND CHARM AND DISTINCTION

There are suits of fine gabardine, tricotine, Poiret twill and men's wear serge and the styles are charming and unusual to a degree. One beautiful model is fashioned of navy blue serge, that ever smart and practical material, in an attractive tailored style. The coat ripples prettily below the belt and is trimmed with silk military braid and buttons. The skirt is gathered at the back, has an over skirt effect and is finished at the top with a wide belt. The price is ..... $37.50

And the coats, you have a great variety from which to choose, colors, weaves, fabrics and patterns are all so different and pleasing. This model is ideal for summer wear as well as spring, a smart, jaunty style, loosely belted at the waist and falling in soft ripples at the hem. The material is fine wool poplin and it is trimmed with fancy pearl buttons. This is excellent value at..... $25.00

## JUST ARRIVED! EASTER BLOUSES

And they are exquisite, depicting the latest and most alluring designs. Georgette crepe, washable satin and crepe de chine are the most favored materials and the new pastel shades are truly lovely. Effective foulard patterns too are extremely modish. You are sure to like this dainty georgette crepe model, made with wide tucks down the front and tiny pearl buttons to give the new vest effect. It has a prettily shaped Tuxedo collar trimmed with Oriental lace. There are two colors, Nile green and rose, and the price is..... $8.50

*Daily Calendar*

*Never judge a person hastily Even the dog in the manager may have been a nervous person and neeeed rest and quiet*
*J. A. Macon*

## SEPARATE SKIRTS

We have such a pretty array of silk skirts, they are new and you will find them serviceable.

One model is made of striped taffeta silk and has style displayed in every line of it. There is no need for trimming, the simplicity is charmingly relieved by a draped overskirt finished at the waist by a crushed girdle. This skirt is priced at..... $22.00

The Redfern Store

Operated by the Cressman Co., Ltd.


## German General Killed

Canadian Press Despatch:

AMSTERDAM, March 27.—General Von Blotinita, commanding one of the German divisions attacking St. Quentin, was killed in action Friday, according to a despatch received here from German sources to-day.

## THE REPORT IS DENIED IN PARIS

Canadian Press Despatch:

PARIS, March 27.—Reports current here that the inhabitants of Compeigne, between Paris and the battle front, were being removed, is denied by the "Petit Journal."

JUST KULTUR.

(New York Herald)

If there were left room for any surprise over the "logic" of the Boche, there would come up for consideration by psychopatists that claim made by Germany upon the French government based on damages done to German Embassy property in Paris by a German bomb dropped from a German airship!


# Easter Bargains IN FOOTWEAR

A manufacturer recently was forced to move and to save expenses of moving his stock he sold his sample stock of Men's and Children's at prices less than manufacturer's cost. We got a share of it and that is how we can sell our goods at the following prices.

LADIES' BLACK CALF LACE BOOTS—Medium or flat heel; has solid leather sole and heel. Regular $4.00..... $1.98

LADIES' PATENT CLOTH TOP BOOTS—Of medium height, in lace or button style, has medium spool heel. Goodyear welted soles. Regular value $5.00..... $2.98

LADIES' BLACK KID BOOTS—Of real kid with leather Louis. heel. Regular $7.00..... $4.98

LADIES' MAHOGANY CALF BALS — With Neolin soles and rubber heels, have.. Goodyear welted soles. Regular $9.00. $5.98

LADIES' GREY KID BOOTS—In the different popular shades—light grey, dark grey, battleship grey and champagne. The range of prices is as great as the range of colors.

MEN'S NEOLIN SOLED MAHOGANY CALF BOOTS — Of Russia calf. All sizes. Regular $7.00..... $5.50

MEN'S BLACK CALF BOOTS—Blucher cut, have solid oak soles. Regular $7.00.... $4.98

MEN'S SOLID LEATHER WORK BOOTS—Of grained leather. Made on a very wide last. Regular $5.00..... $3.49

D. ZACKS, 424 George St.


# CANADIAN STANDARD EFFICIENCY TEST

A meeting was held last night in the Y.M.C.A. for the purpose of forming an organization among the older boys of the city, that will provide a programme of activities for them during the summer months, when the boys' clubs in the churches seem to lag and attendance drops off.

The programme, if carried out, would hold the boys together, sustain their interest in Christian work and make for cleaner and healthier sport among our boys, for it is proposed to carry on the work under the rules of the Canadian Standard Efficiency Test, and works for the spiritual, mental, physical and social development of the boy, which while providing for the social demands of the boy, develops the spiritual side of the boys' nature.

**Organization Formed.**

At last night's meeting an organization committee was formed, composed of Mr. Sisson, Anglican; Mr. Gates, Methodist; Mr. Roper, Presbyterian; Mr. Moore, Baptist.

This committee will draft a constitution and call a meeting within two weeks, when committee leaders will be appointed and the work started with enthusiasm and co-operation from every Sunday school in this city.

The committee hopes that every minister and Sunday school superintendent will take a lively interest in this movement and bring its objects to the attention of every older boy in their church.


## SHE HAD TO BE PROPPED IN BED ON PILLOWS

**Mrs. Lancaster Suffered Twenty Years—Tanlac Brings Relief**

I have been practically an invalid for twenty years and Tanlac has given me the first real relief I have had during all that time," declared Mrs. Annie Lancaster of 67 Palmerston, Avenue, Toronto, recently. Mrs. Lancaster and her husband, John Lancaster, have lived in Toronto for almost a quarter century and have many friends who will be glad to learn of Mrs. Lancaster's wonderful improvement.

"Mr. Lancaster said just the other day," continued Mrs. Lancaster, "that Tanlac has been the best friend we ever had and I think so, too, for it has certainly done more for me than anything else ever has. Before I began taking it I suffered terribly from indigestion and in a little while after eating, gas would form and bloat me up until I would almost suffocate, and I simply suffered agony until I took something to make me vomit. Sometimes the gas would press up around my heart and almost cut off my breath. I had to be propped up in bed with pillows and even then couldn't breathe good. I couldn't eat meats or any nourishing food, if I did I would almost die. For years I had to live on milk and just the lightest things possible and even then I had those awful spells with my stomach. I tried everything in the way of medicine, but nothing helped me and I suffered more than I can find words to tell.

"Before I finished my first bottle of Tanlac I felt better and could see that I was improving. I have been gradually getting better ever since. I have taken seven bottles and the way it has helped me is nothing less than wonderful. I can eat good hearty meals now and things that used to disagree with me don't bother me in the least. My food digests fine, the gas has stopped forming and I don't have any more of those awful smothering spells. I am so much better than I have been in years that I feel like a new person and if I can help others by telling them about Tanlac, I am certainly glad to do so.

Mr. Lancaster, who witnessed Mrs. Lancaster's statement, said: "It is true that Tanlac has done my wife a world of good and she couldn't feel any more grateful over the fact than I do. For years I have bought her every medicine I read of or any one suggested, but Tanlac has helped her more than everything else combined, and it's a genuine pleasure to endorse such a medicine."

Tanlac is sold in Peterborough by W. B. Warne Drug Co., Ltd., in Havelock by A. C. Denike; in Lakefield by Tanner Drug Co., Ltd. In Fowler's Corners by W. A. Hunter; in Gelert by A. J. Scott; in Westwood by G. Pringle & Son.


## HADN'T EXEMPTION PAPERS, POLICE ARE MAKING ENQUIRIES

Having left his exemption papers at home on the piano, Orme Fadir of Maple Creek, spent last night on the hard boards in the police cells, and will be detained until his statement is confirmed. He lives nine miles north of Haliburton where, he states, he works as a farmer. His exemption was granted, according to his story, on the condition that he continued to work as a farmer. P. C. McIntosh arrested him last night as a suspected deserter, and the police are awaiting a report from Major Cook of Kingston. Fadir declared that he strayed into Peterborough on business, but he needs a strong case to keep him out of khaki, judging by the precedent that has already been established by Magistrate Dumble in forwarding to the military authorities men exempted as farmers who wandered into other work during the winter.


## Hickey's Shoe Store

Ladies Cushion Sole Boots, blucher cut, vici kid..... $5.00
Young Men's Dress Boots, F. Slater's "Strider." Gun-metal and mahogany..... $6.00 to $8.00
Ladies Brown Mahogany Boots, high cut, with Neolin soles.. $6.50
Misses high-cut boots, straight lace, gun metal calf, medium low heel. Sizes 11 to 2..... $3.50
Misses School boots, solid leather all through. Sizes 11 to 2.....$3.00
Boy's boots, Canadian Kip, solid leather; sizes 1 to 5. Special...$3.00
Men's Kip working boots, solid leather; big values..... $4.00
Women's every-day boots; box calf. Blucher style; high cut—only $3.00
Repairing promptly and neatly done.
102 Hunter St.; next Bell's Grocery.


## RED CROSS SOCIETY HELD SUCCESSFUL TEA YESTERDAY

**MUSICAL PROGRAMME WAS WELL RECEIVED.**

Yesterday afternoon at the home of Mrs. MacNab, 528 Gilmour street, St. Andrew's Red Cross Society held a most successful tea, which was well attended, both in the afternoon and evening. The drawing room, in which Mrs. MacNab, Mrs. Rowand and Mrs. Kerr received, was charming with its gay bouquets of daffodils, while in the dining room a delightful air of spring and Easter prevailed. Daffodils, Easter bunnies and chickens blended prettily with the costumes of the ladies who assisted and who wore white with yellow caps and broad belts of the same colour. Mrs. B. F. Foster and Mrs. Sills had charge of the dining room. Mrs. Rae and Mrs. Jamieson poured tea and were assisted by Mrs. Henderson, Mrs. Wren, Mrs. Cook and Mrs. Emmerson.

**Musical Programme.**

An attractive musical programme was presented by several ladies and gentlemen, which included solos by Mrs. Widdess, Mrs. King, Mr. Graham and Mr. Brown, Miss Davidson and Miss Helen MacLaren. Mrs. C. S. MacClelland played most acceptably on the piano during the afternoon and evening.


## What Physicians Prescribe For Nerves

THE USE OF ORGANIC PHOSPHORUS.

Something over sixty years ago Pelouz, a French scientist, discovered a form of organic phosphorus which when taken into the human system, was quickly converted into nerve tissue.

To-day it is an admitted fact that in the treatment of those ailments, directly or indirectly due to depleted nervous vitality, such as neurasthenia, nervous weakness, premature old age, insomnia, lack of energy, fatigue, nervous debility, thinness, etc., it is unequalled.

Physicians and hospitals everywhere now recognize its merits by its use in ever increasing quantities, and it is therefore a matter of more than ordinary interest to all such sufferers to learn that this organic nerve building phosphorus is now obtainable from McDermid & Jury and good druggists everywhere in the form of 5-grain tablets of pure bitro-phosphate, at a cost so low as to be within the reach of everyone. There are a great variety of so-called phosphates, but the genuine standard bitro-phosphate is composed wholly of the original nerve building substance as discovered by Pelouz.

One of these tablets should be taken with each meal, and the results in many instances are little short of marvellous. Dull eyes become bright, sleep is restored to the sleepless, the nerves regain their strength, thin people put on flesh and the whole system becomes charged with that strength, vitality and energy which makes life so truly worth while.


## Wounded Men Reach London

**CROWDS CHEERED AND THREW FLOWERS.**

Canadian Press Despatch:

LONDON, March 27.— Four trainloads of wounded officers and men from the battle front in France reached London last night. As they were being transferred to ambulances, crowds cheered and threw flowers. The wounded responded smiling to these greetings. They said "Fritz just rained shells on us like a hail storm."


*When You Eat Down Town*
*Dine at the Fashionable New*
**Paris Cafe**
*415 George street*
*Open from 7 a.m. to 1 a.m.*
*"Specials" every day and a varied selection of New Dishes on our attractive Menu Booklets*
*Order what you like of the good things to eat*
*Bring your wife, sister, or sweetheart*
*Telephone Service.*
*HUM W. HOY, Mgr.*



## Children's Silk Hats

*We extend an invitation to the ladies, to come and see the most exclusive and dainty stock of* **Children's Silk Hats,** *for early spring, ever shown in the City.*

*A visit to our store will make every mother want to buy.*

**W. E. LECH** Manufacturing Furrier and Hatter
336 GEORGE STREET NEAR SIMCOE ST


## ACTRESS WANTS TO WED SON OF FORMER OMEMEE MAN NOW MILLIONAIRE

**President of Sherwin Williams Paint Co. Prevents Marriage of His Soldier Son.**

NEW ORLEANS, La., March 27. — 'No power on earth can prevent William and me from being married before he goes to France,' sobbed Edna May Sperl, vaudeville actress, whose marriage to Sergt. William Caldwell Cottingham was prevented a few days ago by the arrest of her fiance.

He is charged with absenting himself without leave from Camp Sheridan, where he has been taken to face trial. His father is president of the Sherwin Williams Paint Co., of Cleveland, Ohio, and the young soldier is heir to ten millions.

"William's father is to blame," continued the eighteen-year-old girl, who would have been a bride in a few minutes if a Federal marshall had not interfered. "We don't care for ten million dollars or a billion. They can put me in pail, but it won't be long before I see William. When two people get busy to marry they are just the same as married. It may be a week or a month, but we will win.

"If William is old enough to fight for his country, he is old enough to select a wife."

## NINE MONTREAL SEATS LEFT UNCONTESTED.

**Raising of Deposit Scares Would-Be Aldermanic Candidates.**

MONTREAL, March 25.—Nominations for civic honours closed at noon Saturday, and as a result nine seats in the new City Council will be uncontested. For the remaining eleven seats there are twenty-three candidates and there are but two aspirants to Mayoralty honours, Mayor Mederic Martin and Controller Joseph Ainey. The raising of the deposit from $200 to $500 is given as the reason for the exceptionally small number of candidates. The elections will be held on April 2nd.


**TO PREVENT THE GRIP**

Colds cause Grip—LAXATIVE BROMO QUININE Tablets remove the cause. There is only one "Bromo Quinine." E. W. GROVE'S signature on box. 30c.


## Nicholas Romanoff Will Be Transferred

Canadian Press Despatch:

LONDON, March 27.—The Bolsheviki government has decided to transfer Nicholas Romanoff, former Emperor, and his family, from Tobolsk to the Ural region, according to an announcement in Petrograd newspapers.


## New York Millinery

*Beautiful examples of the latest fashions in Spring Millinery for present wear.*

*Creations and adaptations of the more exclusive models at moderate prices.*

**Miss McGiverin**
*412 George Street*



## "ON TIME"

**No need being late for work, for your meals, for the train or for church, if you have one of our handy little Nickle Clocks in your room—**

**Cost Only $1.49**

*See Our Clock Window*

**SCHNEIDER'S JEWELLERS**
367 George Next Turnbull's
*Marriage Licenses Issued*



# Barries' Limited

*Peterborough*

*Ready-to-Wear Department*

*The House with Exclusive Styles*

## Ladies' Spring Apparel

Suits from.....$20.00 to $75.00
Coats from.....$16.50 to $75.00
Dresses from.....$7.50 to $18.00
Blouses from.....$2.75 to $18.00
Skirts from.....$5.75 to $22.50

*To prevent disappointment customers are advised to make their selections without delay. This is really important!*

# Fashions for Spring

*Of Special Interest to Women Assembling Smart Spring Wardrobes Are These*

## EASTER TIME DISPLAYS OF COATS and SUITS

**Loveliest interpretations of the new season's modes are these—slender lined and very chic. Each presenting conclusive evidence that the conservation of materials has worked no hardship; instead, the styles are exceedingly smart.**

### THE SUITS

The conservation of materials has brought about an era of strictly original styles, which is very evident in the graceful slender lined suits of Spring. Instead of going to former style periods for inspiration, designers have developed modes in accord with the times.

The result is most pleasing. Skirts are usually plain and straight, of short to top length. Jackets vary in length; some have ripple backs, others are quite plain; in some the vestee and graceful wide collar are featured. Among the featured shades are sand, beige and blue.

Because of their very simplicity we are certain these new Spring Suits will meet with your whole-hearted approval.

### THE COATS

Velours and Serges are the favored fabrics of the graceful Spring Coats. To these may be added gabardine and wool poplin—truly a splendid variety when one considers the increasing scarcity of woollen weaves. There are many bright colors, and a goodly array of quieter shades.

Stocks are most complete just now; because of scarcity of materials prices will probably be no lower. Therefore we suggest prompt selection, knowing that it will be decidedly to your advantage to do so.

Whether you choose for style or for service you'll discover many pleasings in our Splendid pre-Easter Showing.

### THE 1918 MILLINERY

Be the Hat very large, or very small, with high crown or extremely flat—if it "Different" and from a jaunty quill to a lavish feather or a gorgeous flower the effect is altogether New.

The selection of shapes is practically unlimited—the sailor—with brim straight, rolling or mushroom, is always good—while the showing of smaller, more snugly fitting hats is quite inclusive—Poke shapes—Bustle effects, turbans and toques in styles to suit any face. The popularity of facings is undimmed.

The trimmings comprise new wing and quill ideas—stiff ribbon fancies—flowers and fruit—or a bead ornament.

Colors—again a great diversity—so great that scarcely one shade is neglected—though probably most frequently seen are African Brown, Crow Blue, Pearl Grey, Purple, Artillery Red, Green, with all the shades of Sand and Beige, and a strong tendency towards the All-Black hat.

**Given such an assortment from which to conduct your spring coat, suit or hat, choosing a style that appeals to your particular personality will be a real pleasure.**

## TURNBULL'S THE BIG STORE


# ORIGINAL FIRSTS ARE ENTERTAINED BY THE GREAT WAR VETERANS

**Peterborough Members of 1st Canadian Contingent Are Guests of Association at Most Enjoyable Banquet in the Empress Hotel**

Most enjoyable and successful in every respect was the complimentary banquet tendered by the Peterborough branch of the Great War Veterans' Association to the Peterborough "Original Firsts" last night in the Empress Hotel. The affair was arranged in honour of the Peterborough members of the 1st Canadian contingent, who are home on furlough, four of whom, Wheeler E. Renouf, Driver Wm. Payne, Corp. Chas. Powell and Lance Corp. Stenner, were in attendance, but all original members of the 1st contingent were included among the guests of honour, making a total of twenty-two Original Firsts.

In addition many other War Veterans were present and many different units of Canada's splendid overseas forces were represented around the tables.

Lieut. J. A. McNabb, who was chairman of the banquet committee, very ably presided as chairman of the evening.

While ample justice was being done to the good things provided, Gazley's orchestra gave a very enjoyable musical programme.

**The Menu.**

The menu, served in excellent style was as follows:

Cream of Oyster, a la Salisbury Plains

Queen Olives not from the Canteen
Iced Celery, Valcartier Fashion

Fried Fillet of Whitefish, Sauce Tartare, a la Plugstreet

Roast Young Goose, Apple Sauce, 4th Battery Style
Napoosed Potatoes Stewed Sugar Corn

Boston Cream Pie, 2nd Battalion Style

1st Division Ice Cream Shrapnel Cake

Cafe au Lait

**The Guests.**

The Original Firsts who were in attendance were as follows: Lieut.-Col. Jos. Mills, 2nd Battalion, Lieut.-Col. Ackerman, 2nd Battalion, Sergt.-Major Whatley, 1st Wiltshires, Sergt. Chas. Payne 1st Wiltshires, Farrier Sergt. J. Cooper, 4th Battery, Sergt. W. Day, 3rd Battalion, Corp. Chas. Powell, 2nd Battalion, Lance Corp. Chas. Stenner, P.P. C.L.I. Lance Corp. Fred Long, 16th Battalion, Lance Corp. H. Yates, 2nd Battalion, Wheeler E. Renouf, 4th Battery, Gunner J. C. Smith, 4th Battery, Pte. Ernest Mesley, 2nd Battalion, Pte. Chas. Mongour, 2nd Battalion, Driver Wm. Payne, 4th Battery, Pte. A. W. Phipps, 2nd Battalion, Gunner Geo. Findlay, 4th Battery, Driver H. A. Legros, 4th Battery, Pte. Gordon Fallen, 14th Battalion, Shoeing Smith A. M. Morrow, 2nd Battery, Pte. Herbert Rush, Mechanical Transport, Pte. J. H. Wilson, 2nd Battalion. The programme contained the names of other Original Firsts who were unable to attend.

The other guests were: His Honour Judge Huycke, Lieut.-Col. Miller Commandant McElhiney, Messrs. Joseph Wearing E. A. Peck, G. N. Gordon, R. J. Devey, D. A. Carlisle, Lieut.-Col. T. J. Johnston, Lieut. J. A. McNabb, chairman, Pte. F. C. Haggart, 3rd Pioneers (48th Canadians), Pte. W. Perks, 21st Battalion, Pte. F. B. McKnight, 5th C.M.R., Pte. O. W. Lister, 17th Battalion, 2nd N.S.H., Pte. H. Coit, 3rd Battalion R.A.S.C., Pte. H. M. Young, 6th C.M.R., Pte. J. R. Robinson, 21st Battalion, Lieut. A. B. C. Throop, C.F.A., Gunner H. B. Hill, C.F.A., Sergt. Wm. Stanley, 10th Canadian Railway Troops, Lance Corp. A. Moscrop, 5th Battalion, Corp. F. Dainton, C.M.R., Sergt. W. Hughes, 93rd Battalion, Pte. F. Gray, 59th Battalion, Pte. M. W. Oldroyd, 238th Forestry Corps, Pte. Geo. Cowan, 28th Battalion, Pte. L. Dunstan, 4th Battalion, Pte. D. Babbs, 5th C.M.R., Pte. J. H. Hicks, 139th Battalion, Pte. J. Bacon, 93rd Battalion, Pte. R. H. Muir, 21st Battalion, Pte. A. Naish 93rd Battalion, Pte. M. J. Gahagan, 52nd Battalion, Pte. G. H. Mann, 93rd Battalion, Pte. J. Vollans, 93rd Battalion, Pte. Joseph Welsh, 224th Battalion.

Chairman McNabb, in opening the second part of the programme, extended a warm welcome to the members of the Original Firsts who are here on furlough and in whose honour the banquet was being held.

The toast to the King, proposed by the chairman, was heartily honoured by the singing of the National Anthem.

**The British Empire.**

The next toast, that to "The British Empire," was most eloquently proposed by Lieut.-Col. Miller, who emphasized the glorious history of the Empire which had always offered assistance to the weak against the strong, and the flag of which had never been unfurled save in honour's cause. Lieut.-Col. Miller graphically described the rallying of the colonies of Great Britain when the motherland sent out her call for men, and paid a warm tribute to the work that the volunteer soldiers of Canada had done overseas. He reminded his hearers that those at home must do their share in order not to prove unworthy of what our soldiers had done at the front.

Mr. Joseph Wearing's eloquent reply elicited repeated applause as he pointed out the features that distinguish the Empire. All other great Empires had been founded upon fear and force but the ties that bound the British Empire were ties of love. The test of their worth came at the outbreak of the war, and there was no doubt as to the result. Mr. Wearing pointed out that England was well armed the motherland, because her control was of the kind maternal nature of a mother as contrasted with the stern, harsh discipline of the German fatherland.

Commandant McElhiney, in replying to the same toast, emphasized the fact that the foundation of the British Empire was righteousness, and because that was so there was no doubt as to the ultimate success of its cause in the present conflict. Much blood had been shed in its defence and much more would have to be shed, but the speaker was confident that the Empire, and the principles for which it fought were worthy of the sacrifice.

Mr. Herbert Rush, himself an Original First, delighted the gathering with a spirited rendition of "There's a Land," and in response to a hearty encore sang, "Oh Canada" with equally good effect.

**Our Fallen Comrades.**

In asking the gathering to do honour to the memory of their fallen comrades, His Honour Judge Huycke said that he would not ask them to drink a toast—it was too solemn an occasion for that, but to stand for a few moment with bowed heads.

His Honour's reference to the men who had passed on brought a moisture to many eyes around the tables. Of them no finer epitaph could be written, he said, than "Dead on the Field of Honour." There were few knew, some in the room who had lost brothers in blood, or sons in blood, and all had lost dear brothers in arms. The men who had died may not all have been good men in their lives at home, but their death had been a splendid one— they had died doing the greatest duty that could be asked of them. "Much as we owe to the men of the 1st contingent who have returned, we owe more to the men who have gone on," said the speaker. "Those who have come back offered all, but those who died in France did more, they gave all."

**The Original Firsts.**

To Lieut.-Col. Johnston fell the duty of proposing the health of the guests of the evening, the "Original Firsts," and in doing so, the former commanding officer of the 93rd Battalion, expressed his appreciation of the honour conferred upon him. Words, he said, could not repay the Original Firsts for what they had done. It was the work of the 1st contingent that raised the standard of the Canadian army to its present high level, and there was a deep obligation to its members which could only be repaid by action.

The toast was enthusiastically honoured and the singing of "For They are Jolly Good Fellows" and "Rule Britannia."

In replying, Lieut.-Col. Mills gave an interesting sketch of the early days of the 1st contingent, referring to the many difficulties they had encountered The smiles on the faces of some of the Originals when he talked of such familiar things as Salisbury mud and leave in London showed that they enjoyed his brief review.

Referring to the great battle going on in France, Col. Mills said that it seemed to be causing a depression among many citizens. "They should not be," declared the speaker amid applause. "General Haig is not throwing up his hands. The Prime Minister of England is not throwing up his hands."

The question was whether the great battle would wake the people up to a realization that we are at war and whether it would stir the government into action against the alien, and in a more vigorous application of the Military Service Act, which had only yielded some 30,000 men out of an estimated 300,000 of military age.

Lieut.-Col. Ackerman said that it was an honour to be a guest at such a banquet. Arranged by men who had themselves done their bit, it was a tribute to be appreciated. Col. Ackerman gave some interesting reminiscences of the early days of the 1st Canadian contingent and then passed on to deal with the responsibility of the returned man at home. It was up to them to encourage and stimulate the morale of the people, to inculcate a staunch spirit among them. "Convince the people that we have confidence in the comrades we have left behind," he remarked, amid cheers, "and we have confidence in them. The line may bend, but it will never break."

Mr. D. A. Carlisle was heard to great advantage in the stirring solo, "The Battle of Stirling Bridge," which was heartily applauded.

**The G. W. V. A.**

In proposing the toast to the Great War Veterans' Association, Mr. G. N. Gordon outlined the aims and objects of the Association as follows:

1. To perpetuate the close and kindly ties of mutual service in the great war.
2. To preserve the memory and records of all who have suffered or died for the nation.
3. To ensure proper provisions for the sick, wounded and needy.
4. To inculcate loyalty to the Empire and unstinted service to Canada.
5. To prevent oppression and imposition upon those whose chief support and defence has fallen.
6. To try to give the soldiers' child a fair chance in life.

Founded on such lines the Association could not fail to be a success, Mr. Gordon emphasized the duty of every

(Continued on Page 13)


# Easter Week Show of Women's Apparel

**The Smartest of the Smart in**

## Easter Suits

**Coats Skirts Dresses Blouses**

VERY SPECIAL OFFERINGS FOR THE EASTER PARADE —A WIDE VARIETY OF WELL CHOSEN GARMENTS TO MEET EVERY STYLE REQUIRED.

| | |
|---|---|
| LADIES' SUITS | $19.00 to $35.00 |
| LADIES' COATS | $20.00 to $30.00 |
| LADIES' DRESSES | $9.00 to $15.00 |
| LADIES' SKIRTS | $3.00 to $7.00 |
| LADIES' BLOUSES | $3.00 to $6.00 |
| LADIES' UNDERSKIRTS | $1.00 to $3.00 |

CORSETS—D. & A. and LA DIVA—Equally Reduced.
Alterations Free.

### Extrordinary Values Thursday and Friday

You will be satisfied with the styles, tailoring and price. Open Thursday and Saturday night.

### ORDERED WORK

Our materials are of good quality, and most reliable in color.

You pay much less here for a made-to-order Suit than you have to pay elsewhere for a ready-made Suit of inferior make.

Give us time as each garment must be designed exclusively for each customer.

You will be wise to book your orders for Made-to-Measure Garments as quickly as possible, as it will be impossible to buy guaranteed cloth at present prices.

**TORONTO LADIES TAILORING Co**
**Cor. Brock & George Sts. Phone 1022**


# British Saved Heavy Artillery Says Berlin Despatch

**PREMIER OF FRANCE SOUNDS AN ENCOURAGING NOTE**

Canadian Press Despatch:

PARIS, March 27.—"Within forty-eight hours the Allies will be masters of the situation," Premier Clemenceau declared to-day, on his return from the front.

The Premier said Amiens is well defended and that it is improbable the Germans will break through. The Berlin Lokal Anzeiger published a despatch from Lauzanne, declaring the British saved their entire complement of heavy artillery.

# MORE LOCAL BOYS HOME FROM FRONT

Signaller Percy Gray, of the Canadian Cyclist Corps and son of Sergt. Wm. Gray, C.F.A., returned yesterday from overseas service, and is being given a warm welcome home by his many friends. Signaller Gray enlisted here in September, 1914, with the 21st Battalion, and transferred to the 2nd Divisional Cyclists, with which unit he went overseas in the spring of 1915, reaching France in the autumn of that year. Signaller Gray saw service at the front until February of 1917, when he was invalided to England.

Several other Peterborough soldiers have returned home in the past couple of days, including Pte. W. W. Simmons, an Original First from the 2nd Battalion, Pte. H. M. Young, who enlisted here with the 8th C.M.R. and was twice wounded in France, and Corp. A. Daniel of the Canadian Army Medical Corps.

# Russian City Has Been Recaptured

**ODESSA HAS BEEN WRESTED FROM GERMAN CONTROL**

Canadian Press Despatch.

LONDON, March 27. —Odessa has been recaptured from the Germans by Soviet and Ukrainian troops after a bloody battle in which naval forces took part, according to a Moscow despatch from the semi-official Russian news agency.

**Renew your subscription.**


# EASTER MUSIC

**Or Anything You Would Like to Hear**

**No Matter What Musical Taste May be Expressed, We Can Meet It.**

Popular and Patriotic Songs? Opera? Dance Music? Sparkling Gems of Violin? Symphony Orchestras? Brass Band Music? All these are to be found in "HIS MASTER'S VOICE" Victrola Records.

**PIANOS and VICTROLAS**

A Complete Stock of These Beautiful Instruments

**HEINTZMAN HALL** Royal Bank Building Cor. George and Hunter Sts.

Headquarters for Heintzman & Co. Grand, Upright and Player Pianos

B. H. BRITTON, Manager.



# Easter Week at Oak Hall!



No matter how carefully you may dress all other days of the year. EASTER SUNDAY always calls for your best.

***Choice Spring Things Pleasingly Priced***

### Boys' First Long Pants $12 to $22

Our stock in this department is brimful of smart snappy suits. Just the kind he will want as his first long pants. Fancy tweeds and worsteds—2 and 3-piece suits. Norfolks, belts and pinch backs. Prices ..... $12.00 to $22.00

### Boys' Bloomer Pant Suits $6 to $16.50

Never were we showing such a range of Boys' Suits, all manner of styles to choose. Cloths are tweeds and worsteds. Several large racks and easy to make your selections. Prices ..... $6.00 to $16.50

### Spring Overcoats $12.00 to $24.00

All the latest young men's styles. Our showing of overcoats will certainly please you. ..... $12.00 to $24.00

### Special Black Vicunna Overcoat $18.00

This is old cloth, made in conservative model for men who want a neat, plaid, dressy coat. Always in style. Special ..... $18.00

### Easter Hats and Toggery in Abundance

The shapes of Hats are new. The weaves of silk are new. Patterns in Shirts are attractive. Everything in Toggery to make your outfit complete for Easter Sunday.

*You will be pleased with our Prices*

409-11 George St. **OAK HALL** Phone 944

TAKE A TIP—
This is another
"SO LONG LETTY"
Lot of Speed and the Same Big Cast and Production as played Boston, Montreal and Toronto----Guaranteed

"GRAND" Next Monday Night & Its Some Show

THE COMSTOCK-ELLIOTT CO. PRESENTS THE 4TH PRINCESS THEATRE (N.Y.) SUCCESS "OH, BOY" THE SMARTEST AND BRIGHTEST OF ALL MUSICAL COMEDIES

Prices: 75c, $1.00, $1.50, $2.00, Gallery 50c

Don't say you wish you had known, but, be there.

THE BOX OFFICE OPENS FRIDAY MORNING AT 10 o'clock
Be there early if you want good seats. No phone orders taken until one p.m. Friday.

# GRAND OPERA HOUSE ATTRACTIONS

## GRAND OPERA HOUSE—3 Days

W. H. CLUNE'S LAVISH Cinema-Dramatic Production
"THE EYES OF THE WORLD"
Thursday, Friday and Saturday, March 28th, 29th and 30th.
Matinee—Friday and Saturday at 2:30. Evenings 8:15.
Founded on Harold Bell Wright's Novel of Adventure—The Favorite Story of 4,000,000 Readers.

| OVER TWO HOURS OF HEART TUGS AND THRILLS. | SPECIAL SYMPHONIC SCORE. | 1,000 SCENES TWO MILES OF GORGEOUS FILM. |
|---|---|---|

SEE
The Wild Ride of the Forest Rangers.
Fight of the Lovers on the Mountain Cliff.
Magnificent Scenery of Romantic California.
Vivid Scenes of Human Clash.
Absolutely the Greatest Photo-Drama Ever Staged.

PRICES—Matinees, 25c and 15c. Evenings, 15c, 25c, 35c and 50c. Seats can be reserved for evening performances only.

## Willard And Fulton To Meet On July 4th

CHICAGO, March 27.—Jess Willard and Fred Fulton sikned an agreement here to meet July 4 for the heavyweight championship of the world. The place was not named. Fulton is to get $20,000 and Willard 75 per cent. of the net receipts.

The meeting of the two giants was devoid of hostilities. Sitting at either side of Promoter J. C. Miller, they scrawled signatures to the articles without a word about the coming fray.

### LIVE STOCK MARKETS.

Toronto, March 27.—The market continued to be dull this morning and trade was very slow. Prices steady, with yesterday's hogs and cattle steady. Receipts: 761 cattle, 310 calves, 1613 hogs, 39 sheep. Export cattle, $12 to $12.25; export bulls, $9 to $10.25; butchers' cattle, $10.25 to $11.50; butchers' cows, $9 to $10; butchers' bulls, $8.75 to $9; feeding steers, $8.50 to $10; sheep, ewes, $14 to $15; lambs $19 to $20.50 Hogs, fed and watered, $20.75 to $21. Calves, $15 to $17.

### The Solution.

(Montreal Star.)

Big factors operating to raise food prices are the transportation and marketing difficulties—manifest disadvantages to the consumer. Between the farmer and the consumer is the No Man's Land of go-betweens in which prices may tend towards inflation.

The backyard or vacant lot vegetable garden is the solution of one of the city consumer's problems. He takes the matter into his own hands.

EASTER SPECIALS
In Men's and Women's
SMART BOOTS
For Early Spring Wear

Come in and see them. No trouble to show you our goods and prices. I am showing a fine Spring Stock of the Smartest Footwear in Peterborough, bought at the closest prices for cash, and will be sold away below Regular values during Easter Week:—

100 PAIRS LADIES' LOW SPRING SHOES—Patent leather, with fancy cross straps. Regular value $5.00.... Special this week $2.98

LADIES' DRESS BOOTS—Hi-cut, with grey or brown tops, high heels, Goodyear Welt. Regular value $7.50. Special this week— $4.00 $4.50 AND $5.00

LADIES' FASHIONABLE BOOTS—Leather or cloth tops, laced or buttoned, high or low heels. Regular value $5.00..... Special for this week..... $3.25

MEN'S NEW SPRING BOOTS — In black or tan, laced or buttoned, English style or box toe. Regular value $8.00..... Special this week..... $5.95

MEN'S NEW MODEL LOW SHOES — For Spring wear. Brown, tan or black, and Goodyear Welt. Regular value $5.00..... Special this week..... $3.95

BOYS' DRESS BOOTS—In brown, with Neolin soles. Regular value $6.50..... Special this week..... $4.95

FULL LINE OF CHILDREN'S NEW SPRING SHOES AT PRICES THAT CANNOT BE MATCHED IN THE CITY.

REPAIRING If you want your Boots and Shoes Repaired in a first-class manner, and done quickly, bring them there. Electric power Finishing and Sewing Machines, the most complete in the city.

Model ELECTRIC SHOE SHOP
166 Smcoe Street - - - M. Vereanda

## Large Attendance At The Annual Meeting Of Board Of Trade A Bright Feature

### Mr. J. J. Turner Re-elected President—Appeals For Support of Citizens Under New System of Grouping —The President's Address

**BOARD OF TRADE WANTS PETERBOROUGH COUNTY IN GOOD ROADS SYSTEM**

The following resolution, passed at the Board of Trade meeting last night, seeks to remove Peterboro from its conspicuous and undesirable isolation as the only county in Ontario that has not adopted the Provincial Good Roads System:

Moved by C. E. Canfield, seconded by Dr. Harvey, that—

Whereas the Peterborough Board of Trade deems it advisable that the County of Peterborough adopt the County Roads System;

Now therefore be it resolved, that the County Council of the County of Peterborough be requested to again take the question of good roads under consideration at their next session and to allow a deputation from the Peterborough Board of Trade to be heard in support of the change to the County Roads System.

This resolution was referred to the Public Service Branch of the Board.

The Board of Trade at its annual meeting in the Council Chamber last night, gave every evidence of having been born again of enthusiasm, a new and livelier spirit of co-operation and a desire to serve, not only the interests of Peterboro, and its people, but also of Canada, and the great cause in which she has assumed no little part. The unmistakable signs of regeneration were admittedly a pleasant surprise to the fifty members who comfortably filled the too distant gallery. The barrier of space that separates the council's seats of the mighty from the slat benches provided for the comfort of deputations who only pay the taxes, may be entirely satisfactory to the Aldermen but it forms a no-man's land across which ideas that arise at meetings like last night's, hesitate to venture. That brass railing glitters like a string of footlights and inevitably creates an illusion of division where conference spirit strives to prevail.

To Mr. J. J. Turner, last year's president, and to the executive that stood by him in his efforts to restore the Board of Trade to the sphere of influence it should occupy in Peterboro, the warmest congratulations are due for the success of last night's annual meeting and its promise of a year of great endeavour.

The organization had become almost completely disorganized, but persistence and perseverance kept it before the public. To-day it auspiciously enters a new phase of its existence with fresh vigor and greater opportunities of proving to the citizens, with their earnest support, its worth as a community endeavor.

ON WITH PRODUCTION.

The Board decided to follow up its initiative in the greater production campaign this summer by appointing the following committee to carry on the work, and to further the movement in Peterboro as energetically as possible:

G. A. Gillespie, chairman, J. J. Hartley, W. R. Breyfogle, J. W. Meyers, J. J. Duffus, J. Smith and V. Eastwood.

FEE UNCHANGED.

A proposal to increase the membership fee to five dollars, formally introduced by Dr. Middleton, as a means to raise more revenue this year, was withdrawn following a discussion that emphasized the desirability of providing for the requirements by securing many new members at the present fee.

"It would be a serious mistake," Mr. W. R. Breyfogle said, "The Board of Trade should represent the brains of Peterboro. We need men more than money. It is not a question of two or five dollars. If I thought it was only my two dollars that was wanted, and not my personal assistance, I'd be absent. Let us make our appeal for the cooperation of the citizens on that basis, and make the board a broad and strong organization."

Mr. W. R. Morris congratulated Mr. Turner and his assistants on their accomplishments last year. He frankly stated that the progress of the Board was a revelation to him, adding that not in fifteen years had he seen so large an attendance. He endorsed the opinion of Mr. Breyfogle, and expressed his confidence that the Board could be made a big factor in Peterboro's affairs.

Dr. Harvey said he was surprised that the membership was last year only fifty-one. It should have been five hundred. A fee of $2 was plenty but the Board should have 500 members. It needed an injection of "ginger" and should have the material support of the whole city.

Mr. W. J. Roberts stated that Windsor had 600 members in its Board of Trade and expected to increase the number to 1000 this year. The members pay a fee of $10, hold weekly luncheons, and wields a big influence in the city's interests.

THE SLATE OF OFFICERS.

The following officers were elected for 1918—

Hon. President: Mayor Duncan.
President: J. J. Turner.
Sec.-Treas.: B. D. Hall.
Section Deputies as follows:
Manufacturers: W. R. Breyfogle.
Mercantile: T. C. Elliot.
Trades and Labor: J. J. Hartley.
Engineers: C. E. Canfield.
Physicians: Dr. N. D. Buchanan.
Dentists: Dr. W. T. Holloway.
Barristers: G. N. Gordon.
Agriculture: G. A. Gillespie, M.P.P.
Financial: W. H. Dunsford.
Contractors: Richard Sheehy.
Underwriters: Fred Sedgwick.
Public Service: G. O. Cameron.

THE PRESIDENT'S REVIEW.

In reviewing last year's work, Mr. Turner conveyed to the members his appreciation of the support they had given him. The efforts of the Board in 1917 had been directed largely to reorganization. He sketched the new and urgent problems that confront Canada.

"It is necessary that we realize our responsibility," Mr. Turner said, and do our utmost to perfect the machinery for producing, handling and exporting our products with the minimum of waste. For the accomplishment of this object the closest cooperation between different interests is necessary. The Board of Trade recognizing this necessity, has done last year perhaps the greatest work ever accomplished by a similar or any other organizations."

SECTIONS ORGANIZED.

The following sections of the Board were established: Manufacturers, Merchants, Financial, Agricultural, and Trades and Labour. The Retail Merchants have not definitely linked up with the Board but it is only a question of time until their juncture is effected. The organization of a Farmers' Section is under way, and this branch will soon be an accomplished fact.

"The Board is then practically ready to commence business with a perfected machine to deal with almost any problem that may come to its knowledge. Capital, labor, industry, middleman, producer, all meeting together in harmony should be productive of much good in our community and produce a great benefit to the ultimate consumer, and save him considerable money. Friction in the business machine costs money, just as it does in any other machinery, and must be paid by the consumer, so it behoves the consumer to support the Board of Trade."

QUESTION OF FINANCE.

Last year's membership was fifty-one, yielding $102 in fees. Expenses exceeded $130, and outstanding accounts amount to $60 more. The recent Greater Production meetings cost $170, which was paid by several of the executive of the Board, and other patriotic members.

To make the Board a success, this year's requirements, Mr. Turner estimated at $600. Two ways of raising this fund were open to the members: One was to raise the present membership fee of two dollars, the other to increase the number of members to at least three hundred.

THE YEAR'S ROUTINE.

"While the activities of the Board have been confined to preparation and perfection of the organization, routine business has been fully attended to and all trade enquiries and letters from tourists, shippers, deal-

(Balance on page 9.)

Wright's BARBER SHOP
Is the Right Place to Buy Your Favorite
Tobaccos & Cigars
Ask for Coupons they will be redeemed in Cash on the basis of FOUR Per Cent. Savings
329 George St.

12 First Run Reels ROYAL Metro & vitagraph Night

BILL AT GRAND OPERA HOUSE
TO-NIGHT ONLY LAST ROYAL PROGRAM ——THIS WEEK—— TO-NIGHT ONLY

EMILY STEVENS in "DAYBREAK"

Big Metro Dramatic Feature
'DAYBREAK'
5 PARTS
Picturing Vital human Problem

Greater Vitagraph Melo-drama
"The Tenderfoot"
1 PART

2 select High-Class Comedies Showing good fun-makers

Metro and Vitagraph Feature Night

This unexcelled program is presented by All-Star casts including W. Duncan Carol Halloway, Emily Stevens and every supporting artist and star. Best and biggest yet. Be sure you see it.

Watch for next program on TUESDAY, APRIL 2nd.

MATINEE 10 CENTS TO ALL. EVENING 10 CTS. AND 15 CTS.

## ORIGINAL FIRSTS ARE ENTERTAINED

(Continued from Page 12.)

citizen to encourage and help the G.W.V.A. when possible. It was but a slight return for the great service its members had done overseas and it was a sacred duty that this service should not go unrecognized.

In reply, Vice-President W. Perks expressed the thanks of the Association to Mr. Gordon for his references to the work of their body. The speaker pointed out that the returned men had a duty at home and invited all soldiers who had come back to identify themselves with the G.W.V.A., who extended them a hearty welcome.

**The Old Songs.**

An enjoyable interlude in the programme was the singing of favourite soldier songs by the gathering. They opened with "Take Me Back to Dear Old Blighty" and ended with that classic number, "If the Sergeant Steals Your Rum," while in between, "Pack All Your Troubles," "Keep the Home Fires Burning," "Soldiers of the King" and "We'll Never Let the Old Flag Fall" were sung with a vim that rattled the dishes on the table.

**The Ladies.**

The toast to the ladies was the next honoured, Mr. E. A. Peck, who proposed the health of the fair sex, said that this had formerly been done in a jocular manner. Now, however, the ladies had come into their world by their work on behalf of the soldiers overseas and by their heroic sacrifice in permitting and encouraging their husbands and sons to go out to fight the battle of liberty.

After the toast had been duly honoured, Secretary Comrade Sidney Whatley suitably replied, referring in appreciative terms to the noble work of women in hospital and convalescent homes, and to their unceasing labour for the men at the front. The War Veterans in particular owed the ladies a deep debt of gratitude, as without their assistance it was hardly probable that they would soon be moving into new club rooms.

**A Toast to the Tommies.**

Lieut.-Col. Mills asked permission to add a toast to the list. He had always, he said had a warm spot in his heart for the British Tommy. Mr. Thomas Atkins of the regular army and this had grown into positive love as he had seen him at close range. He asked the gathering to drink to the health of the 1st British expeditionary force.

The toast was heartily honoured the gathering singing "Tommy Atkins" with a vengeance.

Sergt.-Major Sid Whatley and Sergt. Chas. Payne both of whom left Peterborough at the outbreak of the war and joined their old regiment, the 1st Wiltshires in time to take part in almost the earliest of the fight, and Farrier Sergt. J. Cooper and Pte. R. H. Muir, who served in the Imperial army before going overseas with the Canadians, made brief replies to the toast.

Hearty votes of thanks were passed to the speakers, to the members of Gazley's orchestra, to Messrs. Rush, Carlisle and Devey, and to Chairman McNabb for their services. In referring to the latter, Judge Rutherford paid a warm tribute to Lieut. McNabb's faithful work as military representative.

The most enjoyable affair was brought to a close at midnight with the singing of "The National Anthem" and "Auld Lang Syne."

Instead of using soda for washing clothes, add one teaspoonful of turpentine. This not only saves soda, but also coal, as the clothes take less time to boil.

If a man agrees with a woman she thinks he is a fool. If he doesn't she considers him stubborn.

TO-DAY STRAND TO-DAY
LAST CHANCE TO SEE
PEARL WHITE
"THE FATAL RING"
FINE 11 REEL PROGRAMME ON TO-DAY
MATINEE 10c EVENINGS 15c

EMPIRE
TO-DAY and THURSDAY
WILLIAM S. HART
AS THE "TWO GUN MAN" IN
"THE BARGAIN"
A WILD WEST DRAMA IN FIVE ACTS

ALSO A GENUINE KEYSTONE COMEDY
MATINEE 10c
EVENING 15c

# Robt. Fair & Co., Ltd.

## SPECIALS for EASTER

*In shopping at Fair's it's a satisfaction to know that whatever is good, you'll find it here, and whatever is here is good. In doing your Spring and Easter shopping at Fair's, you are not only assured of quality of the finest and best selection, too, too meet every need—but you can make great savings in taking advantage of our prices. Money spent here is wisely spent*

### Easter Millinery

IN A BEAUTIFUL ARRAY OF ALL THE SEASON'S LOVLIEST MODES.

A Glimpse of the new Spring and Easter Millinery we are showing will delight you. The advance styles are here and ready for your viewing. They're smart, distinctive and very chic. In the whole range of styles and shapes there are many pretty conceptions at **$5.00 $7.50 $10.00 $12.50 $15.00**

### Select Your Easter Coat To-Morrow and Have It for Easter Wear

From our immense stock of Coats you will find one just your style and fit, at a moderate price. A wide range of materials to choose from ..... **$15.00 $16.50 $18.50 $20.00 $25.00**

### There is a Rare Charm & Becomingness to these Suits for Spring & Easter

The most charming ideas of the new Fashions are here for your selection to-morrow. The materials are Gabardines, Serges and Velours. Principal colors are Navy, Sand, Grey, Brown and Black. Prices range **$22.50 $25.00 $30.00 $33.00 $35.00 $40**

### Smart Afternoon Dresses

Some of the prettiest frocks shown this season can be found in our Dress Department. Interesting in every detail. Many made of crisp Taffeta; others of Crepe de Chine, or the practical ones of Serge. Dainty in design and all the newest colorings to choose from. We advise you to select yours to-morrow while we have a full range at ..... **$20.00 $28.50 $30.00 $35.00 $37.50**

### Easter Kid Gloves

Tan, Black and White, Glace Kid Gloves in our usual reliable quality, at per pair ..... **$1.95**

### Real Chamoisette Gloves

They come in plain grey, white or black and with fancy backs. Easter Sale price, per pair ..... **$1.25**

### Easter Silk Gloves

The heavy weight Silk Glove in Grey, White and Black. They come at two prices. Per pair ..... **$1.00 $1.50**

### Easter Veiling

The new meshes have just arrived in black, navy, nigger brown, white and grey, at per yard ..... **35c TO 50c**

### Easter Silk Hose

A special—a pure thread Silk Hose in silver grey, nigger brown, white and black. All sizes. Per pair ..... **$1.00**



# Notice!

Everybody who wants a Bargain Order at the advertised cut prices should get it before April 1st, as the prices advance on that day. Ask for one of our bargain bills. 'Phone 348. Everybody who owes me an account, please pay before April 1st. I need the money now. Please dont' fail.

**R. C. BRAUND**

4d-70.

**"The Poppies Grow"**

Even on the field of Flanders. Plant and grow! Plant flowers, because the world wants cheer.

**Peterboro Floral Co.** 434-436 Water St.

TELEPHONES—Greenhouse 1395 Residence 1647



CHEER your soldier with the best news from home—your Photograph.

*Make An Appointment*

**Moule**

374½ GEORGE STREET


## CITY AND GENERAL

**PROBABILITIES.**

Fine and Cold to-day and on Thursday.

FOR SALE—OR WILL TRADE, OVERLAND CAR FOR FORD. GOOD REASON FOR TRADE. 'PHONE 480. 6d-419-69

**BAND PRACTICE.**

The band of the 57th Regiment will meet for practice this evening.

**DENTAL PARLOUR.**

Dr. Preston, Dentist, Royal Bank Chambers. Entrance Hunter St. 'Phone 909. 29d-46

**PIANO TUNING.**

'Phone 595, the Greene Music Co., Charlotte Street, when your Piano requires tuning or regulating. All work guaranteed. dtf

**BRITISH COLUMBIA CEDAR SHINGLES.**

Canada best brand. For sale by Fred H. Rowan, McGill street. 'Phone 851. d.t.f.-51

**LENTEN SERVICE TO-NIGHT.**

At the Lenten service at All Saints' to-night the rector will give an address on "The Passion of Christ." Service at 8 o'clock.

**CLEANING, PRESSING, AND REPAIRING.**

'Phone 1416 for Cleaning, Pressing, and Repairng. Goods called for and delivered promptly. Mrs. Read, 159 Rubidge Street dtf-7

**PRAYER MEETING.**

Don't forget the prayer meeting at the home of Mrs. Hartshorn, 512 Stewart street, to-morrow afternoon. Come and pray for the boys.

**THE ONE-CENT-A-DAY CLUB.**

The contributions to the One-cent-a-day Club of the Ashburnham Patriotic League for the month of Feb., amounted to four thousand eight hundred and fifty-seven ($48.57) cts. making a total to date of $1815.33.

**LONDON SHOE SHINE PARLOUR.**

We specialize in Cleaning, Blocking, Dyeing, and Steaming Hats. All styles for ladies and gentlemen. Gloves cleaned. All work guaranteed. Apply 326 George St. 28d-55

**BICYCLES.**

See our new stock of Ivanhoe Bicycles, Bicycle Tires, Brakes, Saddles, etc. Bicycles repaired. Millard's Bicycle Shop, Hunter St., near Aylmer. 'Phone 1256.

**WHILE YOU ARE TOGETHER.**

Now is the time (during Easter holidays) while you are together. 'Tis not a luxury, that group portrait, but one of life's real necessities. May we have the pleasure of serving you? Haynes' Studio, 147 Hunter Street; over the Bank of Toronto. dw-tf.

**NORMAL TRAIN SERVICE IS TO BE RESUMED**

The Canadian Railway War Board acknowledging complaints from Ontario at the present curtailed railway passenger service, due to necessities of moving coal and other necessaries, announces that the normal train service on all lines will be resumed on Sunday, April 28th.

**MOTOR BOAT FOR SALE.**

28 FOOT MOTOR BOAT "GREYHOUND," in as good as new condition. MUST BE SOLD TO MAKE ROOM IN LAUNCH HOUSE FOR LARGER BOAT. Price less than what hull would cost to build. All cedar oak deck. 24 hr. engine; auto top; rear starter. Easy to start, easy to run. Burns little gasoline and oil. For price and particulars apply Gordon K. Fraser, Lakefield, Ont. 3d

**SPECIAL EASY TERMS**

On any Piano, Organ or Sewing Machine you buy from J. W. Stuart, 372 Water street. Let us show you how you can actually save from $5 to $50 in cash. And we stand back of anything we sell you for superiority in all points. Phones: 1387 and 247. dtf

**OXY-ACETYLENE WELDING.**

Repairs cast iron, steel or aluminum. We are successfully welding engine cylinders, manifolds, transmission covers, broken stove parts, and agricultural machinery by this process. We have installed a special machine for sharpening hand and power horse clipper blades. Millard's Bicycle Shop, Hunter St., near Aylmer. 'Phone 1256. 4-w-tf.—11

**SPEEDING UP BUSINESS.**

will help win the war. Stimulation of BUSINESS is essential. As the typewriter is at the very heart of industry, why not make it the very heart of your home as an added study? Your children will thank you in the future for your forethought. YOUR CHILDREN NEED the TYPEWRITER. BUY NOW. See Nelson at ONCE and SAVE MONEY. Delay is costly. Nelson's Typewriter Co. 'Phone 229.

**SOMETHING NEW.**

Fig Butter, 25c. lb.; Eggs, guaranteed, 48c. doz.; Apricots, new, 30c. lb.; Prunes new, 2 lb. for 35c.; Corn, canned, best, 22c. can; Tomato, canned, best, 23c. can; Peas, canned, best, 19c. can; Wax Beans, canned, best, 20c. can; Strawberries, just like fresh fruit, 30c. can; Raspberries, just like fresh fruit, 30c. can; Jelly Powders, all flavours, only 10c. package; Cider, just arrived, 60c. gal. At James R. Bell, grocer, 197 Hunter street. 'Phone 455.

**FIRE PREVENTION.**

The absolute fire protection afforded by slate roofs is recognized by all Insurance Companies who make a lower rate on slate-covered buildings. The majority of buildings in Montreal and Toronto are covered with slate. Most cities now place slate roofs foremost from every standpoint. They last over a hundred years. Prices given on request, by Alex. McLeod, General Roofing Contractor. 'Phone 775. w.f.m.-55


# Easter Jewelry

A touch of caste is shown when Jewelry is judiciously worn.

FOR Easter Presents, or your own personal use, we suggest, at prices invitingly low, Bracelets, Brooches, Lavalieres, Rings, Wrist Watches, Pearl and Diamond Tie Pins.

New designs for the season just in.

**WARNE BROS.**

*"Diamond Hall"*

*349 GEORGE STREET*


**STORES OPEN THURSDAY NIGHT**

The stores will be open on Thursday night.

**STORES WILL REMAIN OPEN.**

The dry goods stores will remain open to-morrow evening until 9.30 Friday being a holiday.

**GEORGE STREET METHODIST CHURCH.**

Practice to-night (Wednesday) at eight o'clock sharp. A full attendance is requested.

**SOLDIERS' WIVES' AND MOTHERS' CLUB.**

All members are asked to be present at the meeting of Thursday, March 28, punctual at three o'clock, as business is to be attended to. It is he monthly tea day, and everyone will enjoy the address which is to be delivered by Commandant McElhiney.

**"EYES RIGHT!"**

Attention, boys! Get your eyes on Yeotes Bros.' bargains for Easter. Big snaps in cigars and smokers' sundries. Read announcement on this page.

**STOCK MARKETS.**

Toronto, March 27.—Open, 1 p.m. —Steel of Canada, 56b; Maple Leaf, 95b; Steamship, 39 1-4b; war loan, (1937) 91 1-2b; Dom Steel 59 3-8; Can Gen 91 1-2b; Can Loco prfd, 82 3 ..

**ANNOUNCEMENT.**

The many friends in the city of Miss M. R. Warner will be pleased to learn that she will conduct a private school in Kindergarten and Primary Grades, at the Conservatory of Music, beginning after the Easter Holidays.

**SALVATION ARMY NOTES.**

Attention is called to to-morrow afternoon's prayer meeting at the S. A. Temple at 3.30. This is the time to pray. You come.

The march to-night from the S.A. Temple starts at 7.15. Every Salvationist from everywhere in the city is invited to take part, both senior and junior.

**GOOD FRIDAY SERVICES.**

The Good Friday services at St Luke's church will be as follows:

11 a.m.— Morning service and sermon.

7.30 p.m.—Lantern service followed by service of preparation for Easter communion at 8.15 o'clock.

**REGULAR MEETING.**

The regular monthly meeting of the 57th Chapter of the I.O.D.E. will be held to-morrow afternoon at three-thirty o'clock in the green room of the Y.W.C.A.

## Churches Will Hold A Union Service

A special service of prayer will be held to-night in Trinity Methodist church. On Good Friday a union service of the Methodist churches of the city will be held in Trinity church at ten-thirty o'clock, to be followed by the Sacrament of the Lord's Supper.


# Sold in Peterboro

Peterborough Ladies will be delighted to learn that the famous JONTEEL line of Toilet Preparations can now be purchased at our Store.

JONTEEL Talcum ..... 35c.

JONTEEL Cold Cream ..... 75c.

JONTEEL Comb'tion Cream 75c.

JONTEEL Face Powder ..... 75c.

This new line is causing a sensation in all the large cities of both United States and Canada.

SOLD BY

**E. L. PAYNE**

The Rexall Store

Cor. George & Simcoe St.

(Opp. Turnbull's.)


## Social and Personal

Mr. Percy Jameson, of Swift Current, is in the city for a few days visiting his mother, Mrs. F. J. Jameson. He is joining the artillery.

Miss Mae Spears left this morning for Detroit, where she will enter Harper Hospital as nurse-in-training.

Mr. and Mrs. Jinks received word to-day that their son Orvil was progressing favourably and would, should no relapse occur, be about again in three weeks.

Mrs. Archilles Turner, Weller street, spent the week end with Mrs. Renwick in Port Hope, and returned yesterday with her son Jack, who is attending T.C.S.

Miss Edna Ruth, who has been visiting her cousin, Miss Mervin, for the past three weeks, returned to-day to her home in Syracuse.

Mrs. Morrow, who has been the guest of Mr. and Mrs. Manson Comstock, returned to-day to her home in Brighton.

Mrs. Drummond, who has called to the city by the death of Mr. J. H. Garbutt, returned to-day to Colbourne.

Mr. J. E. Sullivan, of the Quaker Oats Company, is in Montreal to-day on business.

Miss Gertrude Hamilton, Port Hope, is the guest of Mrs. C. Irvine.

Miss Amy Adams, Lindsay, is visiting her uncle, Mr. G. W. Mulligan, 804 George street.

Mr. Fred Amys, Lakefield, was a visitor in the city to-day.

Rev. Mr. Robbins, Young's Point, was in the city to-day on business.

Mr. and Mrs. T. F. Matthews and Miss Jessie and Lieut. Gordon Matthews return this evening from a two weeks' visit at Atlantic City.

Mr. Gordon Ross, formerly accountant of the local Bank of Montreal, is in Brantford, where he underwent an operation for appendicitis this week.

The regular weekly tea of the 57th Chapter of the I.O.D.E. will be held to-morrow afternoon from 3.30 to 5.30 o'clock. Miss Poole and Mrs. Fleming will be in charge.

Miss Lasca Elliott, of Goderich, Ontario, pianist for the recital to be held in Trinity Church, Good Friday afternoon, is the guest of Mr. and Mrs. George H. King, Simcoe Street.

## WEDDING BELLS

Married in England, Cadet John Jarvis Barraclough, to Miss Winnifred Bessie Lilley, at her home, 41 West Hill, St. Leonards on the Sea, on Feb. 24th, 1918.

Cadet Barraclough is the son of Mr. and Mrs. Wm. Barraclough, 508 Charlotte street, this city.

**ANDREWS—MILLER.**

Very quietly this morning at 10 o'clock, in the Mark street Methodist parsonage, Rev. Mr. Whattam officiating, the wedding was solemnized of Lillian, daughter of Mr. and Mrs. Robert Miller, 244 Carlisle street, and Arthur Andrews, Castleton, Ont.

The bride who was unattended, looked very pretty in a dainty gown of grey crepe de chine, with small hat to match, and carried a bouquet of lilies and pink carnations.

After the ceremony the young couple left for their new home in Castleton. Mrs. Andrews travelling in a handsome grey cloak with a small grey hat.

**IRVINE—MULLIGAN.**

Very quietly at the home of the bride's parents, Mr. and Mrs. G. W. Mulligan, 804 George street, the wedding was solemnized at two o'clock, Rev. Mr. Pogue officiating, of Gladys M. Mulligan and Wilbert Irvine, who was wounded at Vimy Ridge, while sergeant with the 8th Canadian Mounted Rifles.

The bride, who was unattended, was given away by her father, Mr. G. W. Mulligan. She wore a dainty gown of grey georgette and crepe de chine.

Immediately after the ceremony, which was attended only by the immediate relatives of the contracting parties, the young couple left by the 3.23 C.P.R. train for a short honeymoon to be spent in Hamilton and western cities. Mrs. Irvine travelled in a chic navy tailored suit with small black hat.

On their return Mr. and Mrs. Irvine will reside at 742 George Street.

## New York Stock Market

("Quotations by Erickson, Perkins & Co. Brokers, 14 King St. W., Toronto.)

CHICAGO, March 27.—Corn, May 126 1-8, 126 1-4. Oats, March 91 3-4, 91 7-8; May 86 1-4, 87.

NEW YORK, March 27.—Atchison 83; B. & O. 52 1-2, 52; C. P. R. 138 1-2, 137 3-4; N. Y. Central 70, 39 1-2; Penna. 44 1-4, 44 3-8; Reading 81, 81 1-8; St. Paul 41; Marine 25, 24 1-2; Marine, Pfd. 91 3-8, 91 1-2; Rep. Steel 78, 78 7-8; U.S. Steel 89 1-2.

## Voice of The People

Editor Examiner: If I am exempted as long as I work on a farm and I hire to help to cut wood with a travelling circular saw outfit, will it affect my exemption? Please answer in the Examiner.—One Interested.

Undoubtedly you would be in danger of being accused of violating the conditions upon which you were exempted. There have been several police court cases covering this point in the past few weeks and in one Police Magistrate Dumble held that the defendant had forfeited his exemption.—Editor of the Examiner.

The more a man knows the less he boast.


# FOWLER'S PEBLO GLASSES

GENUINE GREATNESS

Genuine greatness is marked by simplicity. Glasses fitted and made by Dr. Fowler, on his own grinding plant, are simply genuinely great. The luxury of seeing perfectly, and having complete use of the eyes after perhaps months of short sightedness and other eye-troubles is great also. You will think so when Dr. Fowler has looked after your eyes.

CONSULTATION FREE

**A. A. FOWLER** DOCTOR OF OPTICS Phm. B. Toronto University

EYESIGHT SPECIALIST with NUGENT DRUG COMPANY

RESTORE THE NATURAL SIGHT



# Big Easter Bargains For Three Days Only

We have a large assortment of choice cigars which we offer at Bargain Prices. Here are a few Snaps:

**3** for 25c line—Tuckett's Special, La Preferencia, Club House, Tuckett's Preferred.

**3** for 25c—Panetala Styles — Tuckett's, La Preferencia, Pathfinders, Olympias and Simons.

**7** for 50c line—Bachelor, Oirdo, Ben Bay, Reynaldo, and The Elk.

**4** for 25c or 9 for 50c—New Arabella, Van Horne, Grand Master, Irving and El Fair Banquet.

**6** for 25c—All 5-cent cigars.

Big Bargains by the box in odd lines.

NICE EASTER GIFTS in boxes of 10 cigars — these are extra choice.

These Bargains are for the first and last time.

We also are making Special Bargains in PIPES, POUCHES, and ENGLISH TOBACCOS in TINS.

Don't forget these are REAL Bargains. The place—

**Yeotes Bros., Tobacconists**

BOWLING ALLEYS. BILLIARD PARLOUR


## Letter Refers To Peterboro' Soldier

Mrs. Josephine Russell, 77 1-2 Smith street, has received the following letter in reference to her son, L.-Corporal William Russell, who was gassed on December 30th:

France, Feb. 27, '18.

Dear Madam,—Replying to your letter of Jan. 27th, just received, I would advise your son, L.-C. Wm. Russell was gassed on Dec. 30, but not as a serious casualty. Since writing you have no doubt heard direct from him. I am glad, however, to take this opportunity of congratulating you upon the splendid courage displayed by your son, which was partially recognized by the award of the military medal on the 23rd of November for his gallantry at Passchendaele, October 26th. Canada has indeed reason to be proud of its men at the front, and whilst at home. The wives and mothers have the greater burden in their constant anxiety, in such cases as yours there must be great compensation in knowing that the man in France has so distinguished himself.

Yours sincerely,
**W. W. Foster,** Lt.-Col.,
Commanding 52nd Can. Battery.

**THE SITUATION IS STILL EXTREMELY GRAVE AND EVERYTHING DEPENDS UPON THE NEXT FEW HOURS.**

Canadian Press Despatch:

LONDON, March 27.—"The situation last night was undoubtedly more hopeful than it has been since the battle began," says the Times to-day. "But it is still exceedingly grave, for although the enemy's rush in the northern section is apparently held, there is clearly a race against time in the progress in the south, and everything depends upon the next few hours.

"We regard to-day and to-morrow as very critical. The enemy south of the Somme has crossed the 1916 Allied line from a point near Bray to near Roye, but south-east of Roye he is still well within the 1916 line. This is a point which gives most anxiety, and also the most ground for hope.

**FUNERAL HELD THIS MORNING.**

The remains of Francis Carew were laid at rest this morning in St. Peter's Cemetery. Service, conducted by Rev. Father Peter Maguire, was held at the Sacred Heart Church, while Father J. J. O'Brien officiated at the cemetery. Six of the boys' little comrades from St. Peter's Continuation School, where he had been a student, bore the little body to the grave. These were: Fred Shannon, Emmett Sheahy, Louis Lebar, Willie Carroll, Chris. McCarney, and Ambrose O'Brien.

Sometimes a wise man poses as a fool for financial reasons.

Failure is the only thing a man can achieve without effort.

**THE ZONE OF OPEN WARFARE IS CONTINUING TO ENLARGE AS THE ENTENTE FORCES FALL BACK UNDER PRESSURE.**

Canadian Press Despatch:

LONDON, March 27.—The zone of open warfare is continuing to enlarge as the Entente forces fall back, fighting under the enormous weight of German numbers, says Reuters. It is now clearly established, he adds, that the present offensive is the great main effort of the Germans, and that it has not been as successful as they anticipated.

**HOME ON TWO MONTHS' FURLOUGH.**

Mr. F. B. Sutherland, formerly of McIntyre's wholesale dry goods in Montreal, now of the Robert Fair store, received word this morning that his brother, Lieut. H. Sutherland, M.C., who enlisted with the 60th Battalion in Montreal, and was transferred to the 89th Grenadier Guards, with which battalion he won his Military Cross at Passchendaele for distinguished services, is at Montreal on a two months' furlough.


# SPECIAL SALE

**Thermo Bottles**

Keep Hot Keep Cold

Each Bottle holds 1 pt.

REG. PRICE $2.00

SALE PRICE

**$1.17**

**WARNE'S**

CUT-RATE Drug Store

Phone 527 351 George St.

14 PAGES
PAGES 1-6

# The Evening Examiner

Copies Printed during Feb'y 136,845
A Daily Average 5,701

VOL. LX. No. 74 PETERBOROUGH, THURSDAY, MARCH 28, 1918 PRICE TWO CENTS

**Attractive!**

*Our New Original Spring styles, tones and finishes are the most attractive we have ever shown.*

*We will be glad of the opportunity to show them to you.*

Ray
STUDIO
*140½ Hunter Street*

## Hun Leaders Held A Ground Council

PETROGRAD, March 28. — Grand Council of German generals, presided over by Hindenburg, decided operations in the Ukraine should be continued but reduced to a minimum in order to throw wall artillery against the Franco-British front.

## THE NEW FIGHTING GROUND OFFERS CERTAIN ADVANTAGES TO THE BRITISH FORCES

### The Wooded Hills, Valleys and Villages Will Serve as Good Screens For the Fighting Armies of the Allies

### A WAR-MADE DESERT

(United Press Service.)
(Special to The Toronto Star and The Peterborough Examiner.)

(By William Philip Simms.)

WITH THE BRITISH ARMIES IN THE FIELD, March 28.—The British are holding the line west of Albert, fighting every rod, according to the latest reports at the moment of cabling. The British have retired west of the town.

(This is the first news of retirement by the British from Albert, where Haig's official statement reported local fighting north and north-east with the situation unchanged."

Thus, with the war made desert of the Somme battlefield now crossed, the fighting will begin to offer certain advantages to the British who have good communications behind the wooded hills, valleys, villages and towns offering good screens.

HEAVY FIGHTING.

The fighting is heavy between the converging Ancre and Somme rivers. It is the hottest around Meaulte, south of Albert, where one of Haig's divisions was reported holding its own.

A fierce attack against Auchonvillers, north of Albert, was driven off, while northwest of Colincamps an entire German patrol was made prisoner.

The enemy is reported as heavily shelling the line between Hamel and Beaumant Hamel. At 4.35 this afternoon (London time) a report that they were in Henuturne was unconfirmed. Likewise a rumour that German armoured cars are advancing, lacks confirmation.

SITUATION UNCHANGED.

Yesterday the enemy was attacking in the region of Albuy Wood, north of Albert, while north of this point the situation was unchanged, save for an attempted enemy raid west of Arras.

All roads in the Somme region converge on Amiens, but Hindenburg's most desperate efforts to push forward to this place are meeting with the most stubborn resistance.

Enemy airmen bomb the city nightly. The famous cathedral was very nearly hit by a huge bomb.

## Proposed Strike Is Abandoned

LONDON, March 28.—The Amalgamated Society of Engineers abandoned the strike on account of the critical condition at the front.

## GERMANY IS ESTIMATED TO HAVE LOST 400,000 MEN IN THE GREAT OFFENSIVE

### Enemy's Supreme Effort to Break the Allied Front in the West is No Nearer Accomplished To-day Than it Was on the Day the Great Drive Started—Allied Lines Show An Unbroken Front.

### FORCES ARE MASSED FOR A DRIVE

NEW YORK, March 28.—The Associated Press says: Germany's supreme effort to break the allied front in the west apparently is no nearer accomplished to-day than it was on the day the great drive started, and she is estimated to have lost 400,000 in the futile effort during less than a week's fighting. She has not given up the attempt, however, advices from the front indicating that her forces are massed for a drive in the region of Roye and Noyon in an effort to break through there as a preliminary to a rolling up process either to the north or to the south as against chances of her accomplishing this purpose may be counted a factor of forewarning for the allies. There seems no doubt now as to where the heaviest hammer stroke is to fall and opportunity is offered of disposing the vast allied reserve forces to meet it, an opportunity lacking in the earlier stages of the drive. The Allied line shows an unbroken front.

The Rexall Stores
CANADIAN LEADING DRUG STORES

**It's a Breath from a Flower Garden**

Talcum
Face Powder
Combinat'n Cream
Cold Cream
JONTEEL

JONTEEL is the name given the costly new odour of twenty-six flowers.

The most wonderful part of the Jonteel Story is, that this distinctive new odour can be bought in toilet requisites at the popular prices given below:

Jonteel Talc .. .. .. .. .. .35c
Jonteel Cold Cream .. .. .75c
Jonteel Combination Cream 75c
Jonteel Face Powder .....75c

AT

**McDERMID & JURY'S**
The Safe, Satisfactory Druggists
The Rexall Store
COR. GEORGE & CHARLOTTE

WE ARE HERE TO SERVE YOU

*THE SPIRIT OF FASHION-CRAFT*

**Fashion-Craft clothes are produced to meet all requirements of the critical dresser. on street, in office, at home, or abroad, a feeling of well dressed comfort is assured. Fashion-Craft clothes are made in all desirable modes plus many exclusive features designed by our own artist-tailors to accentuate style, comfort, and lasting powers. ready for service or made to measure. price range $20 to $50. positive value and satisfactory service.**

Exclusive local selling agency

**A. M. LAIDLAW**
140 Hunter Street, Peterboro

## BRITISH OFFICIAL

### Report Issued Late Last Night Indicates Retirement is at an End

### GROUND REGAINED

Canadian Press Despatch:

LONDON, March 28.—The night British official states the British forces are offering strong resistance to heavy enemy attacks north and south of the Somme. Have also carried out numerous attacks resulting in the regaining of ground and driving back the Germans at many points. Haig says heavy casualties were inflicted on the enemy.

RETIREMENT AT AN END.

LONDON, March 28.—Last night's report says the British retirement is at an end. The road to Amiens is effectively barred. Reserves are pouring into the fighting area and smashing back the German storm troops, regaining ground and some strategical points. The British delivered a counter attack yesterday between the angle of the Ancre and the Somme regions and recaptured Morlancourt and Chipilly, the War Office announces.

CANADIANS ENGAGED.

OTTAWA, March 28.— Royal Canadian Horse Artillery and Canadian machine guns were engaged in the present big battle and did gallant work in stopping the enemy. Two Canadian batteries believed to be lost. Canadian railway troops and other units also engaged.

## SHIPPING LOSSES FOR THE WEEK

### Twenty-nine British Ships Sunk Last Week.

LONDON March 28.—Admiralty report says Twenty-nine British ships sunk last week and nineteen unsuccessfully attacked.

## Farmer Members Opposed Daylight Savings Bill

### It Passed in Second Reading But Has to Run the Gauntlet of the Third and a Final Passage in the Senate

DAYLIGHT SAVING DATE.

Canada Won't Start Same Time as U.S., but will Finish Season With Them.

Ottawa, March 27.—There is no chance of Canada's Daylight Saving Bill going into effect on the same day as that of the United States but the proclamation fixing the time for its operation will likely name the same day for a return to normal time as is chosen by the United States. The Canadian measure is yet to have its third reading in the Commons, and may have a stormy passage through the Senate, which does not meet until after the Easter recess.

Ottawa, March 27.—That the present Parliament is quite as windy as its predecessor was evidenced by the debate on Sir George Foster's Daylight Saving Bill, which passed its second reading without going to a vote yesterday afternoon. Also, the said House might adopt as its motto "Words, not Deeds." For after strenuous opposition, led on the government side by Dr. Michael Clark, of Red Deer, and William Smith, of South Ontario, and on the opposition side by Archie McCoig, of Kent, and D. D. McKenzie, of Cape Breton, the opponents of the measure lacked the courage of their expressed convictions.

They refused to come to their feet in sufficient numbers to make the division bells ring. And as a matter of fact Sir George Foster must have heaved a great sigh of relief when his favorite economy got by so easily. The grilling it got at the hands of the farmers made it look like a close thing. In fact, as the Government were practically behind the bill it was thought at one time that it might be withdrawn to avoid trouble. But Sir Wilfrid Laurier took no part in the argument while some of his followers spoke in Sir George's behalf. So the opponents lacked definite leadership and got more or less tangled in the parliamentary machinery.

A LONG ADDRESS

The debate which the Minister of Trade and Commerce started with a long address that nearly put the House to sleep, did not promise to amount to more than a passing zephyr till Archie McCoig of Kent, suggested that the hired man on the farm might figure it out as an excuse to quit at five o'clock. In a moment the war in France was forgotten. The sacred and inalienable right of the farmer to make the hired man do a full day's work, no matter where or how he might wash his feet, was threatened. The honest agriculturist rose and protested, rose two or three at a time, and for hours it looked as if it might be necessary to fall back on closure in order to let the House out for the Easter recess. The statesmen from the towns and cities fought back nobly and the engagement became general.

EFFECT ON PRODUCTION

The men who are getting $2.23 for their wheat told how production would suffer with an hour cut off the end of the day when the farmer is just getting warmed up to his work, and ready to do the chores. They told how in the morning the dew is on the grass and reaping and sowing an impossibility. They almost wept as they pictured work undone, production reduced and suffering added in a starving world.

CAN PLAY BASEBALL

Tweedle of Edmonton, roused opposition when he told how the bill is to aid clerks from the stores, who could play a full game of baseball between five o'clock and sundown. Euler of Kitchener, a famous bowler and steady talker, who doesn't tire anybody except his hearers, didn't help any by giving the bill his support.

William Smith, of South Ontario, "bull moosed" openly. The farmers had not been consulted, he said; in fact, the farmers were not consulted in anything at all. "I don't expect much from this government, and I don't want it," he declared, and he sounded a note of warning: "If the hon. gentleman forces this bill on the country," he said, and he said it with due emphasis, "he may find out that though the farmers have been hewers of wood and drawers of water for the Government, they may not always remain so."

FREAKISH LEGISLATION.

Donald Sutherland, of Oxford, also talked earnestly. "This is no time for freakish legislation," he said. And he declared that the bill was simply meant to furnish opportunities for bowling, motoring and tennis.

McDERMID & JURY
E. L. PAYNE

## Aching Head, Pains In Back

### Heart Action Was Weak and Nerves Greatly Exhausted—Now in Extra Good Health.

TWEED, Ont., March 28.—This is a cheering letter from Mrs. Wagar, because it describes the condition in which many women find themselves and tells how cure was effected.

Once the food cure was resorted to the system was gradually and certainly built up and reconstructed. The old symptoms disappeared, because the reason for their existence had been overcome. It is well worth while to give Dr. Chase's Nerve Food a trial when such results are obtained.

Mrs. H. E. Wagar, Tweed, Ont., writes: "My system was in a run-down condition, I could not sleep well, and was very nervous. I had frequent headaches and pains through my back, and my nerves used to twitch. I took weak spells, was short of breath and my heart action seemed weak. I was in very poor health generally. I went to a doctor and he advised me to take a rest, anod gave me medicine, but it did not help me. My husband got me some of Dr. Chase's Nerve Food one day, and this treatment gave me such relief that I took many boxes—I cannot tell just how many, but enough to build up my system and rid me of the old symptoms. I gradually began to get stronger, until I could get around and do my own house work. I am not bothered now with sick headaches and am enjoying extra good health. I would recommend Dr. Chase's Nerve Food to all suffering from nervousness of any kind."

Dr. Chase's Nerve Food, 50c. a box, a full treatment of six boxes for $2.75, at all dealers, or Edmanson, Bates & Co., Limited, Toronto. Do not be talked into accepting a substitute. Imitations only disappoint.

**EASTER SWEETMEATS**

From our large Assortment of

**BON BONS**

You can select your favorite Sweets, arranged in artistic Easter Boxes

**Hooper's Chocolates**
and
**Home Made Candies**

Always appreciated because always good

**HOT CROSS BUNS**

Leave your orders Early for our favorite Hot x Buns
PROMPT SERVICE

**T. H. Hooper**

3 Stores { 327 George, Phone 169 / 414 George, Phone 1342 / Geo. & Dublin, Phone 291

### Army Profanity.

They say there is a great deal of swearing among the men of the expeditionary forces. And some of the younger secretaries, says a female writer in Association Men, were worried when I first came out for fear the fellows would make a break and it would be embarrassing all around with their bad language. But the swearing around me has been scarce. I have heard only one or two things, the same things you hear your brother and your father say and that you might occasionally indulge in yourself. Having a woman around (the secretaries say this, and the boys say it, too) is a good thing. I think it takes off the homesick edge a bit, and I think that it is a good deal easier for some of those young boys to tell their troubles to a woman than to tell them to another boy soldier or a boy secretary. So I hope we shall have women workers, level headed, not easily shocked, and cheerful, young women who are willing to mess wherever they can mess; to go without a warm and comfortable wash; who are willing to stand up all day, doing nothing; to tramp through the rain and go with muddy feet and chilly fingers without "remarking."


**BISURATED MAGNESIA**

**For Dyspepsia, Indigestion**

Heartburn, Belching, Sour Acid Stomach, Gas in Stomach, etc., take a teaspoonful of Bisurated Magnesia in a half glass of hot water after eating. Is safe, pleasant and harmless to use and gives almost instant relief. It neutralizes stomach acidity and sweetens the food contents so that digestion is easy and painless. Sold by druggists everywhere.


## Railway Time Tables

### GRAND TRUNK RAILWAY.

7.00—For Lakefield.
8.25 a.m.—For Hastings, Campbellford, Stirling, Madoc, Belleville, Deseronto, Napanee, Kingston, Brockville, Montreal.
8.20 a.m.—For Lindsay, Orillia, Collingwood, Midland, Penetanguishine, North Bay, Toronto, Hamilton, Niagara.
12.02 p. m.—For Millbrook, Lindsay, and Port Hope, making direct connections at Port Hope for Toronto arriving Toronto 5.35 p.m.
12.05 p.m.—For Lakefield.
12.02 p.m.—For Millbrook, Lindsay, Port Hope, and all points on the main line, east and west Direct connections at Port Hope with International Limited for Toronto, Detroit, and Chicago.
9.00 p.m—For Hastings, Campbellford, Stirling, Madoc, Belleville, Deseronto, Napanee, Kingston and Brockville.
5.40 p.m.—For Lindsay, Orillia, Midland, North Bay, Toronto.
9.19 p.m.—For Millbrook, Port Hope, Belleville, Kingston, Brockville, Montreal and Boston.

### CANADIAN PACIFIC RAILWAY.

GOING EAST—
**8.59 p.m.—Indian River, Norwood, Havelock.
11.53 p.m.—Kingston, Smith's Falls, Montreal, Quebec, St. John, N.B., Boston and New York.
1.15 a.m.—Norwood, Havelock, Tweed Perth, Smith's Falls, and Ottawa.
**12.53 p.m. — Norwood, Havelock, Tweed, Perth, Smith's Falls, Ottawa, and Intermediate points.
GOING WEST—
6.13 a.m.—Toronto, Owen Sound, Guelph, Goderich, Hamilton, Buffalo, New York, Galt, Woodstock, St. Thomas, London, Chatham, Detroit and Chicago.
6.21 a.m.—Myrtle and North Toronto.
7.35 a.m.—Toronto and intermediate points
**3.26 p.m.—Toronto, Hamilton, Brantford, Buffalo, New York, Guelph, Galt, Woodstock, London, Detroit and Chicago, and intermediate points between Peterborough and Toronto.
**9.30 a.m.—Lindsay, Orillia, Port McNichol and intermediate points.
**6.45 p.m.—North Toronto and West Toronto and Intermediate points.
*Daily **Daily except Sunday.


Egg-Producing
**Hen Feed!**
*Feed your Fowl Ground Green Bone. We sell it.*
*Save your Wood Ashes, Bones, Iron, Copper and Brass for*
**Geo. Stevens**
Phone 1389
P.O. Address: 364 Mark St Peterborough, Ont.

**CHINA PAINTING**
*Mrs. Langley McCarthy*
*Teaches Biscoff's New and Beautiful Work in China Painting.*


## English Life in Quebec

QUEBEC'S life is English as well as French, but one would have to dwell for some time in the city before being fully conscious of this fact. For that life is segregated, secluded and almost as precarious as the hold of the attacking British under Wolfe, until that "one perfect volley" gave them a permanent footing. It is a curious circumstance that the "colony" has clung to the old battlefield ever since. The English quarter is almost wholly without the walls, amid the gardened villas of the upper plains.

The visitor with introductions to the leading "English" families soon finds himself whisked off to the Little England on the heights. Little England does not necessarily mean that he is going to meet Englishmen and Englishwomen, though they may be as ruddy of feature and just as familiar with London life as he himself. But in setting, in speech, in the little, all but unnoticable ways of living, the illusion is almost complete. Outside of the host's house will run a fence, probably guarded, in approved English fashion, by a quaint English lodge. A path, spread with imported brown English gravel, will wind amid the trees and flowers to the front door of an Elizabethan brick mansion, a gardener will be mowing trim lawns, or tending his precious charges in a conservatory, and an English servant maid, in unmistakable "cap," will probably open the door. Not all the houses answer this description, however, not all have this charm of exclusiveness or quiet, not all the paths are trim. There is, indeed, a subtle nuance of differentiation, a native flavor that is new, strange, and slightly confusing. But the ensemble is neither French nor American, and five o'clock tea on the lawn or verandah soon convinces the visitor that the concomitant characteristics of English life are certainly there. It is not unlikely that the hostess has chosen her maids in the Old Country during the winter. For woe come upon her before the April showers are spent. Quebec is a dull place to her in its coating of snow. No theatres, no music, no entertainments to beguile her, she closes her shutters, dismisses her servants, and, spreading her wings, she flies away to more hospitable shores.

There is a sense of being thrown amid one great family in this West End of Quebec. Its denizens address each other by their Christian names, and, probably because they are left so much to their own resources, in the beautiful but monotonous city of Quebec, they go the round of one another's houses to create a little world of their own. Hospitality and entertainment are the keynotes to the lives of these people, whose family names are often met with in Canadian history. But it would be hard to find a drone among them, in spite of their leisurely habits. The masculine ranks include lawyers and lumbermen, and military men. But social life is of the essence of their everyday existence. None of them so busy that they cannot, of an afternoon, stroll into the picturesque little Garrison Club, hard by the gate that leads to the battlefield of Wolfe and Montcalm. In the club, with its trim bowling green that reminds one more of the Old Country than anything else in Quebec, one meets every one, who is "worth knowing," among the English-speaking inhabitants of the French city. Now it is the pensioned colonel, in golf breeches and florid of face, who has fought in every part of the Empire, then the retired bishop from some far-away western see with a quaint French-Indian name. Over there sits the breezy editor of a duodecimo Quebec newspaper supported by its limited English-speaking subscribers, while by the huge English billiard table bend a monocled "younger son," a garrison officer, and a trig solicitor in comfortable tweeds. The lounging room has its habitues buried in capacious Morris chairs and reading the Fortnightly or Punch, while an English servant serves them with the familiar "five o'clock" on individual trays. Yes, this little unpretentious club is a corner of England that one cannot duplicate elsewhere on the whole American contient. The men who throng to it, the things they do and say, the pictures on the walls, the hundreds and one signed portraits of distinguished visitors from the Old Country, the dress, the ease, the Old World leisureliness, bespeak the home life that is so dear to the Englishman.

But once a year winter comes to dispel the illusion. The whole English quarter puts on a change for the worse. The fences of the estates are pulled up, that they may not be a trap for the inevitable snowdrifts, the great houses are closed, the gardens become a drab monotony, and the hostesses, if not the hosts, flit off by the earliest steamer to the comparative warmth and the exhilaration of shopping and festivities in the great British capital. Then Quebec comes to her own again. She is once more wholly French.


**CREAM FOR CATARRH OPENS UP NOSTRILS**

**Tells How To Get Quick Relief from Head-Colds. It's Splendid!**

In one minute your clogged nostrils will open, the air passages of your head will clear and you can breathe freely. No more hawking, snuffling, blowing, headache, dryness. No struggling for breath at night; your cold or catarrh will be gone.

Get a small bottle of Ely's Cream Balm from your druggist now. Apply a little of this fragrant, antiseptic, healing cream in your nostrils. It penetrates through every air passage of the head, soothes the inflamed or swollen mucous membrane and relief comes instantly.

It's just fine. Don't stay stuffed-up with a cold or nasty catarrh—Relief comes so quickly.


### AN HISTORICAL CRISIS.

**"Rebels" of Yesterday Are Now Called "Patriots."**

Before the Canadas had learned the rudiments of political science and settled down to play the authorized party game of "Ins and Outs," according to established Parliamentary rules our unhappy nation had been shaken to its foundations by two rebellions, says the literary editor of The Toronto Mail and Empire. The armed revolt had been precipitated by the high-handedness of an oligarchy, which acted as though divinely appointed to be the ruling class. That there was not a third rebellion to chronicle in Nova Scotia was due alone to the deep-rooted Imperialism of Howe, for of all the colonies in British North America New Brunswick alone was the oasis of peace in the howling wilderness of politics.

In Upper and Lower Canada William Lyon Mackenzie and Louis Joseph Papineau led the forces of the rabid reformers, and to their agency may be traced the two rebellions of '37. In "The Patriots of '37" Alfred D. Decelles has written a volume devoted to the events which occurred in Lower Canada during those unhappy times. He shows Papineau as the outstanding figure. Unlike the cross-grained Scotchman in Upper Canada, he took no part in the actual rebellion itself, but the author makes clear that his agitations and seditious speeches precipitated hostilities. The author does not depict a courageous personality, a leader of forlorn hopes, but rather he shows a vacillating character, who in the moment of supreme test lacked the heroism of the martyr. "The truth seems to be," he writes, "that Papineau always balked a little at the idea of armed rebellion, and that he was carried off his feet at the end of 1837 by his younger associates, whose enthusiasm he himself had inspired."

This may account for Papineau's over-cautiousness and for the fact that he sought sanctuary across the frontier when the rebellion broke out. Subsequetnly his assistance was solicited by Nelson, the self-styled president of Canada. The author continues: "Papineau seems to have had some dealings with Nelson and Cote, and to have dallied with the idea of throwing in his lot with them; but he soon broke off negotiations. 'Papineau,' wrote Robert Nelson, 'has abandoned us, and this through selfish and family motives regarding the seigniories and inveterate love of old, bad French laws.' There is every reason to believe, however, that Papineau had been in communication with the authorities at Washington, and that his desertion of Nelson and Cote was in reality due to his discovery that President Van Buren was not ready to depart from his attitude of neutrality."

The various fights and skirmishes which characterized the rebellion are described at length in the work, and the conduct of the Loyalist volunteers is deplored. In commenting on this, the author writes: "It is probable that the British officers and perhaps Sir John Colborne himself winked at some of the things which they could not officially recognize. At any rate, it is impossible to acquit Colborne of all responsibility for the unsoldierly conduct of the men under his command."

In summing up the events of the rebellion, the author says: "It is usual to regard the rebellion of 1837 in Lower Canada as no less a fiasco than its counterpart in Upper Canada. There is no doubt that it was hopeless from the outset. It was rather an impromptu movement based upon a sound sentimental road on a well-reasoned plan of action. Yet it is easy to see that the rebellion might have been much more serious. It was easily snuffed out because the majority of the French-Canadian people, in obedience to the voice of their church, set their faces against it."

Concluding a brief glimpse of the last days of Papineau is given. Like Mackenzie, the Quebec agitator availed himself of the amnesty, granted some years later, and once more entered politics. He was, however, hopelessly behind the times and retired shortly after to his seigneury at Montebello. He seldom left the privacy of his ancestral estates, but once, grey and bent with years, he journeyed to Montreal and made his famous pronouncement: "You will believe me, I trust, when I say to you, I love my country. Opinions outside may differ; but, looking into my heart and my mind in all sincerity, I feel that I can say that I loved her as she should be loved." The real importance of Papineau after his return to Canada, the author finds, lay not in the Parliamentary sphere, but in the encouragement he gave to anti-clerical ideas, that found expression in the formation of the Parti Rouge, in many respects a continuation of the Patriots. It is interesting to note that this organization numbered at one time many men who subsequently achieved a nation-wide notoriety, including Sir Wilfrid Laurier.


**Suffered Great Agony FROM PAIN IN STOMACH FOR OVER 5 YEARS**

Most of the misery and ill-health that humanity is burdened with arises from disorders of the stomach, liver and bowels. If you are feeling out of sorts, have pains in the stomach, especially after eating, bilious spells, headaches, sour stomach, coated tongue, sallow or muddy complexion, specks floating before the eyes, you should take a few doses of Milburn's Laxa-Liver Pills and note the change.

Miss Ida Hogan, Dunrobin, Ont., writes: "For over five years I have suffered great agony from pains in the stomach. I tried several remedies but got no relief until a friend advised me to take Milburn's Laxa-Liver Pills. I started with two vials and before I had one quite used, I found much relief. I continued until I used four vials, and they have completely cured me. That was fourteen months ago and I have not had the slightest return since. The best praise I could give them is not enough."

Milburn's Laxa-Liver Pills are 25c a vial at all dealers or mailed direct on receipt of price by The T. Milburn Co., Limited, Toronto, Ont.

### OUR FOREST LOSSES.

**Twenty Times as Many Trees Burnt as Put to Use.**

An astounding proof of heavy forest fire losses in the Province of British Columbia is made public by the Commission of Conservation which has been conducting an investigation of the forest resources of the province during the past four years.

This investigation has shown that on 95,000 square miles—nine times the size of Belgium—the timber has been uselessly destroyed by fire, mostly many years ago.

This amount of timber so destroyed is estimated to be not less than 650,000,000,000 feet, or about 22 times as much as the total that has ever been cut by the lumbermen in that province. Putting the loss in another way, this timber is equivalent to almost twice the amount of saw timber now standing in the province, and to nearly as much saw timber as is now standing in the forest of all Canada.

Much of the area burned over contains young forest growth, which, if protected from further destruction, will, in time, furnish the basis for enormous industrial development on our Pacific coast. If we assume that the 97,000 square miles of cut-over and burned-over lands should be made to produce an average of only 100 board feet per acre per annum, the total increment would amount to 6,200,000,000 feet per year, or about five times the present annual cut. That this estimate is by no means beyond the bounds of reason is shown by measurements of growth which have actually been made.

The Government and private operators of British Columbia have realized fully the gravity of past losses by forest fires, although probably few were prepared to admit that the situation was as grave as the conclusions of the Commission of Conservation actually show. Happily the provincial forest service is making sure that the annual losses are kept as close to a minimum as the present staff and expenditures allow. This year, for example, the total losses to merchantable timber from forest fires was estimated at $178,401, which is a vast decrease from some of the summers prior to five years ago. At the same time it must be borne in mind that a good many of this year's fires were on areas previously burned over and, therefore, the timber crop was not there to be destroyed.

The total estimated stand of timber in British Columbia to-day—regardless of present commercial value—is placed at approximately three hundred and fifty billion feet.

The commercially valuable timbered area of about eleven million acres is estimated to bear a stand of two hundred billion feet.

The Lumber World Review in issuing the British Columbia Timber Primer, makes an estimate that five per cent. of the total area of the province bears timber having a present commercial value.

### Basis of the Coal Shortage.

It seems to be true that the usual complaint of car shortage and failure of the railroads to move coal fast enough does not hit at the basis of the country's recent fuel troubles. At any rate, in the face of the current figures of coal production and freight movement, it is most unfair to lay blame on the railroads for inefficient operation, for the roads have been moving 18 per cent. more coal from May to October than they carried last year, and they have been doing this at rates for the service exactly the same as they received before the war. In spite of the fact that it was known soon after the Americans entered the war that the mine production would have to be increased for 1917 about 100,000,000 tons, or 17 per cent. over 1916, the operators had, by the middle of the autumn, only attained an increase of 10 per cent., equivalent to 41,000,000 tons annually more than the corresponding period of 1916. It is all-important to remember, too, that the coal operators have had the benefit of tremend usly increased prices for their produce to aid them in standing the higher costs of labor, etc. These figures seem to point to a much greater efficiency attained by the railroads in their attempt to meet the crisis than has been shown by operators.—American Review of Reviews.

Sturgeon-skin makes durable leather for boots and shoes.


**HE DARKENED HIS GRAY HAIR**

**THEY USED TO CALL HIM GRANDPA; NOW THEY CALL HIM KID.**

**TELLS HOW HE DID IT.**

Mr. J. A. McCrea, a well known resident of San Francisco, who was called Grandpa and Daddy on account of his white hair, and who darkened it with a simple home made mixture, recently made the following statement:

"Anyone can prepare a simple mixture at home, at very little cost, that will darken gray hair, and make it soft and glossy. To a half pint of water add 1 ounce of bay rum, a small box of Orlex Compound and 1-4 oz. of glycerine. These ingredients can be bought at any drug store at very little cost. Apply to the hair twice a week until the desired shade is obtained. This will make a gray-haired person look twenty years younger. It does not color the scalp, is not sticky or greasy and does not rub off. My friends now call me 'Kid.'"



**DODGE UNIVERSAL HANGERS**

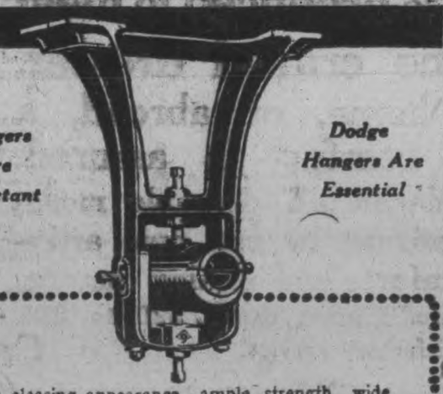


For pleasing appearance, ample strength, wide adjustability, easy erection, perfect alignment, and general mechanical quality, the Dodge Universal Ball and Socket Hanger has no equal.
It is made in both "drop" and "post" styles.
We carry a large stock on hand ready for immediate shipment.
WILLIAM HAMILTON CO., LTD
479 REID STREET., 'PHONE 76.
Stockers for Peterborough and District

### The Fool-Hen of Canada.

Wasn't it Theodore Roosevelt who brought back from Brazil the story of a bird that gnashed its teeth? Dan Beard has been hunting in Canada, and he has another kind of bird. He tells about it in Boys' Life, as follows:

That night we heard the moose grunting around the little lake a few yards back from our camp and in the morning saw their fresh tracks in the snow that had fallen during the night. The chief had risen very early, and at dawn he and Isaac Hunter, the halfbreed, shouldered their guns and went to look for meat.

You see our party was not out for blood, nor ever for heads, but we were to be gone about a month and needed some fresh meat, so off we started through the silent woods, climbing over snow-covered fallen logs, but we met nothing except some fool-hens—this is the name given to these birds by hunters because the birds do not seem to be afraid of people and consequently they are birds which will become extinct as soon as their country becomes the resort of thoughtless hunters.

The fool-hen has already been exterminated in many parts of the northern States because this bird, the spruce grouse (Canachites canadensis canace), is so unsuspicious of harm from men that I have seen them sit quietly on a limb while a boy shot at them with a twenty-two rifle.

And when the bullets went through the bird's feathers the latter would turn around and smooth the feathers down again where they had been ruffled up by the leaden missiles.

### Guarding Antelope.

The Alberta Government has extended the close season for antelope, which expired this year, until 1925. The species is all but extinct. Saskatchewan has a permanent close season for antelope.

Crimson Rambler and Dorothy Perkins are recommended by the Ohio Experiment Station as the best varieties of climbing roses for general planting. Dorothy Perkins is usually light pink, but may also be red or white.

A flock of sheep add to the appearance and value of the farm, both by keeping down the weeds and manuring the ground that they are grazed over. Ton for ton sheep manure is more valuable as fertilizer than that of any other farm animal.

**Suffer From Piles**

no matter how long or how bad—go to your druggist today and get a 60 cent box of Pyramid Pile Treatment. It will give quick relief, and a single box often cures. A trial package mailed free in plain wrapper if you send us coupon below.

**FREE SAMPLE COUPON**
PYRAMID DRUG COMPANY,
654 Pyramid Bldg., Marshall, Mich.
Kindly send me a Free sample of Pyramid Pile Treatment, in plain wrapper.
Name .....
Street .....
City ..... State.....



**THERE'S NOTHING**

**More Impartial than Fire!**

It comes to men in all conditions of life—it attacks every kind of building and burns all kinds of contents.

Water may stop its course at times, but only Fire Insurance will settle for the damage by both Fire and Water!

See us about your Fire Insurance without delay.

**Davis-Thompson Company**
LIMITED
**Insurance and General Agency**
PETERBOROUGH, ONTARIO
433 George Street. Phone 40



**FOR SALE**

**LOTS**

**On The Late Senator Cox Homestead**

**Beautifully Situated**

**Apply---437 GEORGE ST.**

# PIPE SATISFACTION

The Wellington
THE UNIVERSAL PIPE

W D C
TRADE MARK

GET a Wellington Pipe and learn the full joy of smoking. The well catches the moisture. The smoke comes sweet and cool. And the W. D. C. triangle trade mark on every Wellington means good French briar and expert workmanship.

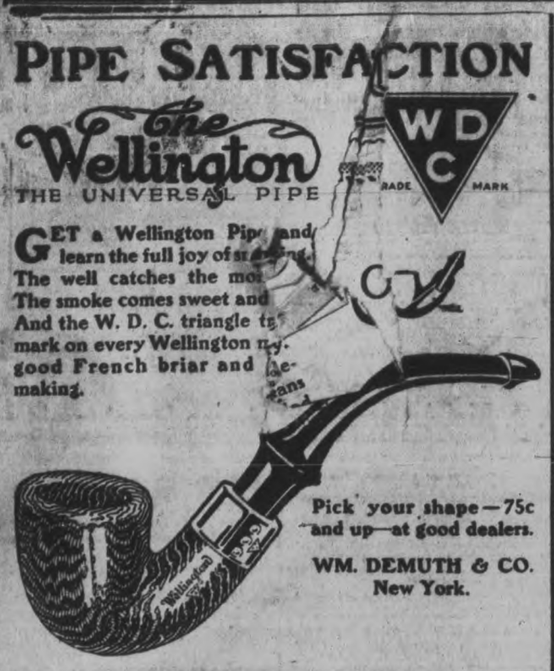

Pick your shape—75c and up—at good dealers.

WM. DEMUTH & CO.
New York.


# Sunday School Lesson Questions

March 31, 1918.

Easter Sunday. 1 Cor. 15, 50-58.

Golden Text: Thanks be to God, who giveth us the victory through our Lord Jesus Christ. 1 Cor. 15:58.

1. Verse 50. What reason can you give for or against the theory that there will be sex in heaven?

2. Would you say or not, and why, that the inhabitants of heaven will ever be hungry, or thirsty, or tired, or sleep or have any conscious want?

3. Why would you say or not, that the bodies we shall have in heaven will have any of the vital organs of our present bodies, such as heart, lungs, nerves, etc.

4. Verse 50. What is your conception of our spiritual bodies in heaven, having weight, size, color, gravity, mass, growth or shrinkage?

5. In how many respects will our incorruptible bodies resemble our present corruptible bodies?

6. Will the inhabitants of heaven increase by any process of procreation?

7. Verses 51, 52. See 1 Thess. 4:13-18, and say what you think was Paul's conception of the resurrection day?

8. When did Paul expect the Resurrection Day would be? (This is one of the questions which may be answered in writing by members of the Club.)

9. If we admit that Paul was mistaken as to the time of the resurrection, why is this no indication that he was mistaken as to the fact?

10. Verses 51, 52. Paul could only know of the fact of the resurrection by specific revelation, why then is it not reasonable to suppose that the time he expected it would take place was his own human inference, that not having been revealed to him?

11. Verses 53, 54. What are some of the many advantages in changing these corruptible bodies for bodies that are incorruptible?

12. What part do our bodies now play in our temptations, in our lapses from God and in our sorrows?

13. Verses 55, 56. Why is death such a terrible dread to the average man?

14. What is the "sting," or what are the stings of death, which has caused and is causing, such exquisite suffering to humanity?

15. What is the proof that physical death is caused by sin?

16. Verses 55, 56. Why would you say or not, that there will be no need for "law" in heaven?

17. Verse 57. In what way does Christ give us the victory over death?

18. Verse 58. "Therefore." What is the incentive to be "steadfast" and "immovable" in this faith of the resurrection, and to be abounding in Christian work?

Lesson for Sunday, April 7. Jesus Sets men Free. Mark 7:1-37.

## DEVELOPING POWER.

**Third Largest Dam In the World Is In Quebec.**

The most important water conservation work thus far undertaken in Canada is that undertaken by the Quebec Government and now nearing completion at La Loutre on the St. Maurice river. It will store up the waters of the St. Maurice for the benefit of its many water powers and will double the low-water flow.

This work had been projected for many years as the regulation of the river is of the greatest value to the important developed water powers at La Tuque, Grand Mere and Shawinigan Falls, but no construction work was undertaken. After full investigation of the project, both from the engineering and financial view-point, the Quebec Streams Commission let the contract for construction in the summer of 1915.

The work has progressed steadily since in spite of the great difficulties in transportation. It is now 80 per cent completed and will cost about $1,500,000. When finished, it will create a reservoir of 160,000 million cubic feet, forming the third largest artificial reservoir in the world, being exceeded only by the Assuan reservoir on the Nile and the Gatun lake on the Panama canal. From the owners of the power sites already developed, the commission will receive a revenue of upwards of $130,000.

Between the reservoir and the mouth of the St. Maurice there are 17 power sites with heads of from 10 feet to 150 feet. The aggregate descent at these sites totals 800 feet, but the dams erected in developing the various sites will increase this total head to 900 feet. Under present conditions, these sites have a total capacity of approximately 350,000 theoretical h.p., but it is estimated that some 900,000 h.p. will be available when the flow is regulated from the reservoir. At Shawinigan, Grand Mere and La Tuque alone, the three sites at present utilized on the St. Maurice, the potentiality will be raised from an aggregate of some 190,000 theoretical h.p. to over 400,000 h.p.


## Save The Shipping

by using home-made products instead of imports.

If you are a tea or coffee drinker you need not deny yourself a hot satisfying cup.

# Instant Postum

provides a delicious drink, really superior to tea and coffee because free from their harmful drug, "caffeine."

**At Grocers Everywhere**


# LOSS IN TRENCHES

## Mortality Less Than in Any of the Previous Wars.

**Physician Asserts That Disease Is So Thoroughly Eliminated That a Sick Man Is a Curiosity.**

Readers with relatives and friends at the front should get considerable comfort from a study of the mortality statistics of the armies recently put forward by a well-known physician, London Tit-Bits states. While his figures are not so favorable as those given out from Paris indicating that all kinds of permanent losses—killed, captured, missing and disabled—aggregate but 3 per cent per annum of the effective forces engaged, they are nevertheless distinctly encouraging.

He finds that about sixty men per 1,000 are being killed and 150 wounded and that a very large proportion of the latter return to the trenches. This, naturally, is not to be compared with the normal death rate in time of peace of men of military age, which is but eight per 1,000; but it is a vast improvement upon the showing of any previous war.

For one thing, disease has been so thoroughly eliminated that a sick man is a curiosity. The soldier at the front is certainly less liable to attack than if he were at home. Everything he eats and drinks and wears, almost everything he touches, is subject to the finest medical supervision of which science is capable, and if any particularly persistent bacillus were to get into his system in spite of all precautions, it would find him in such superb condition that its work would be futile. The high commands have thoroughly learned the lesson that it does not pay to train a man to be a soldier and then lose him from a cause that is in the least degree preventable.

By this same token, experience, both in the protection of the soldier and in the care of the wounded, is steadily reducing the death rate as the war progresses. Not only are new tactics constantly being developed which result in loss exposure of the individual soldier, but he is constantly being better equipped with defensive apparatus to minimize the effects of bullet or shrapnel or gas attack. Finally, from many classes of wounds which would have spelled probable death in 1914 and certain crippling in 1915, recovery is now almost a matter of course.

The drafted man who goes as an ordinary soldier, taking his judgment with him and leaving his excessive enthusiasm behind, has every chance of coming back, and in better physical condition than when he left.


## A FRIGHTFUL FIRE.

Causes widespread sorrow—likewise a lively corn causes much pain—the cure is "Putnam's," the old reliable Putnam's Corn Extractor, that never fails and always cures: try it, 25c. at all dealers.


**Canada's New Naturalization Law.**

An important change in Canada's naturalization laws has become effective with the new year. Formerly, the period of residence required to secure naturalization was three years. Henceforth it will be five. On the other hand, the brand of naturalization formerly granted was not recognized outside of Canada. In future it will be good anywhere in His Majesty's dominions.

Under the old system an American citizen, for instance, might come to Canada, spend three years here and take out his papers. He thereby acquired all the rights of a British subject so long as he remained in this country. But if he moved to Australia or England he had to put in another period of residence and take out another set of papers. This is now done away with. He can move from Canada to Australia and find himself in the same legal position as if he moved from British Columbia to Alberta. Everywhere under the flag his rights will be the same.

This change has been brought about as the result of an agreement reached at the Imperial Conference some years ago and implemented by concurrent legislation in all parts of the Empire.

As an incidental part of the change, no man in future will be given his papers in Canada unless he has an "adequate knowledge" of either English or French. The exact meaning of this phrase may seem vague, but it is not likely to create any difficulty in practice. Such a requirement is only fair. It is obvious that nothing but a very imperfect understanding of the institutions of a community can be obtained by a man who does not speak the language.

**Not Musical.**

A western settler went to the nearest township and purchased a music stool, taking it home with him in his trap. In a few days, however, he brought it back and demanded the money paid, as the stool was no good at all. The shopkeeper examined it and said it was in perfect order and that it should not be thrown on his hands.

"Well," said the settler, "I took it home carefully and gave it a turn, and every one of the children gave it a turn, and never a tune could one and all of us screw out of it. It is no more a music stool than the four-legged washing stool the missus puts her tub on."

**Injurious Insects.**

Expressed in terms of wheat, the value of the field crops destroyed annually in Canada by insect pests is sufficient to feed our entire population for a year.

Experiments have been made with coal gas as a substitute for gasoline in motor car use.

# THE ROMANCE OF THE RED TRIANGLE

## What the Y.M.C.A. is Doing for Our Soldier Boys

By William Lewis Edmonds.

When, during the years, decades and centuries following the close of the war, historians write their volumes regarding it there will, doubtless, be differences of opinion as to its causes and its effects. But there will, undoubtedly, be one feature in connection with the great war upon which there can scarcely be any difference of opinion regarding its potency and value.

And that particular feature is the part the Y.M.C.A. played in catering to the spiritual and temporal welfare of the valiant soldiers, no matter from what clime, country or hemisphere they came or what creed they professed, who took up arms in defence of liberty, home, justice and democracy.

Just as in no previous age, ancient or modern, has there been a war approaching in magnitude that now being waged, so it can with equal truth be said that never in all previous wars has there been a work in connection with the welfare of the soldiers engaged in the conflict approaching in magnitude that which is now being carried on by the Y.M.C.A. organization.

Wherever the soldier boy goes in response to the call of duty, "Y" men follow close upon his heels, and where he settles for the time being, whether in city barracks, training ground, hospital, rest camp, or front line trenches, there they hang up the bright Red Triangle, the insignia of their order, and serve him to the limit of their ability and opportunity.

To all intents and purposes these centres of "Y" activity become to the soldier the nearest possible approach under the circumstances to the home and fireside which he has left in response to the call to arms. There he can find rest, recreation and refreshment for mind and body, an abundant and free supply of stationery for the home letters he wishes to write, and an ample supply of literature congenial to his various moods, while almost at his elbow as he leaves the trenches tired, weary, or a "walking wounded," he finds a dugout, with its flaming Red Triangle, where he can obtain a free and liberal supply of hot coffee, cocoa, tea, etc., to strengthen and fortify him for his journey to his camp in the rear.

"If it wasn't fer the bloody blokes in the bleeding 'uts," a Tommy is said to have remarked while sipping his coffee in a "Y" hut somewhere in France, "it 'ild be a 'ell of a time in the British army."

Coarse and all as the expression may be to delicate ears it was possibly the most expressive language that "Tommy" could command in order to give vent to his appreciation of the efforts of the "Y" to cater to his welfare. On that account the manner of his expression may well be condoned for, after all, it is the sentiment, and not the words in which he clothes it that determines the man.

That war, and particularly the present one, is hell there can be no doubt. But while that is so it is equally certain that, through the instrumentality of the Y.M.C.A., more bits of heaven have been injected into the soul of the boys in arms than has been the case in any previous war in history.

That which the Y.M.C.A. has accomplished is little short of a miracle. Through the untiring zeal and self-sacrificing efforts of its representatives the mental, spiritual and physical life of the soldier has been developed and strengthened, and his morale for the stress and strain of battle fortified.

To-day the Y.M.C.A. does not have to wait, cap in hand, at the door of the respective governments engaged in the Allies' cause, courting permission to establish huts and dugouts from which its secretaries and staff may serve their fighting men. It is the other way about. The respective governments are now importuning the "Y," with the result that wherever to-day the flag of an allied nation flies there is to be found somewhere the Red Triangle. And that means from Flanders to South Africa. It has a place even in disturbed Russia.

The difficulty with which the "Y" is beset to-day is not limitation of opportunity for service. It is the necessity for more men and more money in order to respond to the fullest possible extent to the Macedonian cry from allied nations for the particular assistance which the men of the Red Triangle have proved themselves capable of rendering.

In this laudable and self-sacrificing labor on behalf of the fighting forces of the allied nations the Canadian Y.M.C.A. has taken a prominent part, its representatives not only being found in Great Britain, Flanders, France, Italy and Palestine, but in far-off Mesopotamia and India as well.

With the Canadian camps in Great Britain it has fifty branches and with the Canadian troops in France fifty-one branches, while all told there are one hundred and two special secretaries overseas, plus three hundred assistants appointed by the military authorities. Thirty-four of these special secretaries are located in France.

But the ramifications of the Canadian "Y" are by no means confined to the soldiers in training in England and fighting in France. Besides this its representatives are serving in every military camp and in every camp hospital in the Dominion, while special secretaries are on duty at the discharge depots in Quebec and Halifax.

Not only is the ensign of the Canadian "Y" scattered throughout the camps in England and France, but it is attached to dozens of dugouts in the forward trenches, where its secretaries, continuously under shell fire, serve hot coffee, tea, chocolate, etc., to the tired, and often chilled, Canadian soldiers.

When the boys from the Land of the Maple Leaf were driving the enemy from Vimy Ridge men of the Canadian "Y" were right upon their heels catering to their necessities as they fought. "Almost before the place was consolidated," wrote Brigadier-General Odlum to Captain Wallace, the senior officer of the Canadian "Y," after the affair was over, "your representative had a distribution centre at the crest of Vimy Ridge and was serving biscuits and chocolate to the men."

On another occasion, when, during a German drive, the military authorities were unable to reach the men in the front trenches, the lives of many Canadian boys were saved by the rations which were served gratis from a near-at-hand "Y" dugout.

The work being carried on by the "Y" men of Canada stationed at the camps in England and France is as varied as it is extensive. A part of the educational work provides an opportunity for university students to continue their course of study. Religious services of a broad and helpful character are held daily. At least once or twice a week entertainments are held in auditoriums capable of holding a thousand or more men, the entertainers being men and women of the highest reputation. The physical wellbeing is also well looked after, all manner of athletic sports being regularly provided. A thousand dollars a month is spent by the Canadian "Y" on concerts in England alone, while equipment furnished and supplies purchased in February for the free use of our soldiers in England and France entailed an expenditure of $57,000.

The effect which the efforts of the Canadian Y.M.C.A. is having upon the moral, physical and intellectual welfare of the soldiers of Canada, both at home and abroad, is most encouraging. To the parents who have sons among them the results should be gratifying. The writer has in his possession a letter from a man who is in charge of one of the "Y" huts at Witley Camp, in which he says that out of a trainload of eight hundred men who were sent to a nearby town to spend Christmas Day, only one was under the influence of liquor when the return journey was finished at eleven o'clock that night. One could scarcely have obtained better results had it been a trainload of eight hundred staid preachers instead of that number of rollicking young soldiers.

A RED TRIANGLE STATION NEAR LENS
This much appreciated source of refreshment was located in a hot corner.


## Be Careful

—to keep the stomach well, the liver and bowels regular, by the timely and helpful aid of

# BEECHAM'S PILLS

Largest Sale of Any Medicine in the World. Sold everywhere. In boxes, 25c.


**Might Visit Canada.**

An English officer recently exchanged from Germany tells an extraordinary story. The Crown Prince paid a visit last autumn to a prison camp where a number of officers were confined. He shook hands with each officer, inquiring as he did so about the circumstances under which they came into German hands. To one officer, a Canadian, the Crown Prince said: "I hope to go to Canada after the war, and if I do go there you won't thrown stones at me, will you?" Hearing another officer came from South Africa, the Crown Prince remarked: "You should not have come into the war at all." During the conversation with each officer he held the officer's hand, asking where he was wounded, how and when.


# UNSTEADY NERVES.

Your troubled, unsettled mind, your inability to concentrate, or your fatigue from ordinary work simply shows you that the drain on your strength is greater than your system is supplying and you need the powerful, nourishing force in

# SCOTT'S EMULSION

to speedily replenish the deficiency and avoid a breakdown. Scott's is all nourishment and so skilfully emulsified that it is quickly assimilated without taxing digestion and sets up strength in place of weakness.

No Harmful Drugs or Opiates.

Scott & Bowne, Toronto, Ont. 12-46


## Two Incidents of War Indicate Sharp Contrast Between National Schools

SIR WALTER RALEIGH, the well-known Oxford scholar, recently published a book with the attractive title, "The Soul of England," and in it he included a little story which has just been used by Mr. H. A. L. Fisher, British Minister of Education, to show that we are fighting to defend a great civilization:

"A month before war broke out there was a German student in Oxford who attended a picture palace. It was crowded with young Englishmen, members of the university. Suddenly the Kaiser appeared on the film, and a young Englishman who was sitting behind the German made an insulting observation, whereupon the young German turned round and boxed the Englishman's ears. Upon that the whole theatre burst out into applause. The young Englishmen felt that this young German had been unfairly treated, that his Kaiser had been abused in his presence in rather an ungentlemanly manner. A German came to a friend of mine—his old tutor—afterwards and said: 'You are a wonderful people.' He told the story, and said: 'Such chivalry as that would have been quite incomprehensible in my country.' Well, that is really our civilization. That little story gives you the whole of our civilization. That chivalry is quite apparent in the private soldier and in the officer. It is apparent through the whole of English society, and I feel that so long as that spirit remains among us we can hold our heads high among the nations of the earth."

In striking contrast to this is a dramatic incident told by a sergeant of some recent fighting which brings out strongly the difference between the Briton and the German:

"I was lying wounded in a shallow trench, when I saw a German approach an English lad who was lying on the parapet, badly hit on the leg. He was unable to move, but the German deliberately bayonetted him through the body as he lay—a dastardly act. At that moment I noticed our young sergeant-major, who was standing some yards away from the two. I shall never forget his expression; he was convulsed with horror and loathing. He did not attempt to shoot or stab the enemy, but in a burst of ungovernable rage disdainfully dropped his rifle and leapt at the Hun—sprang at him like a bulldog. Before the foeman had time to realize what had happened, the young Englishman had him by the throat and literally choked the life out of him and then flung the body away. In my mind's eye even now I can see the dead German lying beside his poor victim, and in all my twenty months at the front never did I witness an incident so terrible, so dramatic, and yet so splendid."

**Two Thousand Miles Through Ice.**

Although Sir Ernest Shackleton's ship, the Endurance, made a perilous voyage of 2,000 miles through pack ice in the Weddell Sea, scientific work never ceased. After three days' gale the ship was held fast, and then she drifted slowly on the ice to the northward. Finally she had to be abandoned.

Work of the scientific instruments, said Lieut. J. M. Wordie, who had charge of the oceanographic work, at the Royal Geographical Society, was considerably hampered by four inches of frost rime, and the position of the ship was tested by the stars.

When the ship was abandoned amid the pack ice, said Lieut. Wordie, the crew took to the boats, but it was some months before they could find a passage through the ice, and it was not until April, 1916, that, after many adventures, they were able to land on Elephant Island.

Lieut. Wordie spoke of two points of land in the Weddell Sea which had been named by their German discoverers, "Luitpold Barrier" and "Wilhelm Barrier." He thought the names ought to be changed to their English equivalents, "Leopold" and "William" Barriers, but the Admiralty insisted upon the first names being retained.

**A Frank Criticism.**

Henry James tells in "The Middle Years" about his most vivid recollection of a visit to George H. Lewes and George Eliot at their home at Witley, England. He was accompanied by Mrs. Greville, who unknown to him had lent to the famous authors a set of his own latest works. When leaving, Mr. James and Mrs. Greville were halted by Lewis with the exclamation, "Ah, those books—take them away, please, away, away!" "The sweep of Lewes' gesture as he turned to fetch the books," says Mr. James, "could scarce have been bettered by his actually using a broom." Of course neither Lewes nor George Eliot knew that their visitor was himself the author of the unread, unopened volumes.

**A Long Journey.**

After two years in the mud and trenches of Flanders, Thomas Atkins got his leave at last, and made what he conceived to be the best use of his holiday by getting married. On the journey back, at Southampton, he showed to the inspector his marriage certificate in mistake for his return railway pass. The official who chanced to be a Scot, studied it carefully, and then said: 'Eh, mon, you've got a ticket for a lang wearisome journey, but no on the South Western Railway."


# THEY GAVE THIS RUN-DOWN MAN VINOL

## And He Got Back His Strength and Energy

Sheboygan, Wis.—"I was all 'fagged out,' run down, no appetite, nervous, sleepless nights and drowsy during the day, and was not fit to work. A friend told me to take Vinol. I did so, and can now eat three square meals a day. I sleep well, am alert, active, strong and well and have gained eleven pounds."—A. W. Higby, Sheboygan, Wis.

This is because Vinol contains the elements needed to create a healthy appetite and restore strength. The complete formula is printed on every package. This is your protection.

McDermid and Jury, druggists; E. the best druggists in all Ontario L. Payne, Peterborough. Also at towns.



**Neolin Soles Put on $1.75 per Pair**

Neolin
Better than Leather

MODEL ELECTRIC SHOE SHOP
166 Simcoe Street



# HIRST'S PAIN Exterminator

Why Suffer with Rheumatism—*Hirst's stops the pain!*

It is always effective, and acts quickly. Buy a bottle and follow simple directions on the circular in the package. Hirst's Pain Exterminator is the same old family remedy that has stood the test of 40 years. It should be in every household—it relieves lame back, lumbago, neuralgia, sprains, lame joints and muscles and all similar troubles. Get it today.

HIRST REMEDY COMPANY, HAMILTON, CANADA
Also makers of HIRST'S Family Salve (50c), and HIRST'S Pectoral Syrup of Horehound and Elecampane (35c), for coughs and colds.

Once used—always bought 35¢ BOTTLE All dealers—or write us

# "NERVILINE" STOPS EARACHE IN 10 SECONDS, FIXES TOOTHACHE IN 2 MINUTES

**It Seems to Possess Almost Some Divine Power Over Pain**

**RUB ON NERVILINE**

Toothache is usually due to neuralgia in the gums or to the congestion and swelling of the nerve pulp.

As Nerviline relieves congestion you can easily see why it cures toothache.

Nerviline does more—cures any ache or pain—in any part of the body.

It matters not where your pain is. It may be in a joint or muscle; it may be neuralgia or lumbago; it may be a surface pain is deeply situated in the back, side or chest. Nerviline will reach it; Nerviline will drive it out.

What is Nerviline, you ask? Just a liniment, but very much stronger in pain-subduing power than other liniments—one that penetrates more deeply in the tissue than any other liniment. It is a liniment that cures quickly, that gives permanent relief.

You might spend ten or a hundred dollars, but you couldn't buy as much relief as you get from a single bottle of Nerviline.

We guarantee Nerviline; we refund your money if it does not relieve you.

In many lands it is a household trust, a remedy that has justified itself under the experience of those who have used it. Guaranteed for neuralgia, sciatica, lumbago, rheumatism, pleurisy, strains or sprains; the large 25 cent family size bottle is very economical. Dealers everywhere sell Nerviline or direct from The Catarrhozone Co., Kingston, Canada.


# GRAIN MARKET

There was again a strong market in oats Winnipeg closing 7-8c higher for May, and 1 1-8c higher for July. The premium for cash oats is high, and buying for export was said to be at the back of the generally stronger tone of the market. Manitoba cash oats are quoted 1-2c higher (basis in store at Fort William. Ontario cash oats steady. Barley is easier and quoting 2c lower. The car situation is still far from satisafctory. While a few cars are now being placed at the disposal of dealers, ten times more could be used if they were available. The corn situation continues strong. By a resolution passed by the Chicago Grain Exchange further trading in March corn was prohibited after March 26. The settling up price was fixed at $1.28.

Manitoba wheat — No. 1 Northern, $2.23 1-2; No. 2, $2.20 1-2; No. 3, $2.17 1-2; No. 4, $2.10 1-4, including 2 1-2 cent tax, in store, Fort William.

Manitoba oats—No. 2 C. W., 95 3-4 cents; No. 3, 91 3-4c; extra No. 1 feed, 90 3-4c, store Fort William; No. 1 feed, 90 3-4c.

American corn — No. 3 kiln dried, U.S.A. War Board prohibits importation.

Ontario oats, No. 2 white, 93c to 94c, nominal; No. 3 white, 92c to 93c.

Barley—Ma'ting, $1.76 to $1.78.

Ontario wheat—No. 2 winter, $2.22, basis in store, Montreal.

Peas—No. 2, $3.60 to $3.70, according to freights outside.

Buckwheat—$1.83 to $1.85.

Rye—No. 2, $2.50.

Manitoba flour, war quality, $11.10, Toronto, new bags.

Ontario flour—War quality, $10.70, Toronto-Montreal, $10.70, new bags.

Millfeed—Car lots, delivered, Montreal; shorts, $40.40; bran, $35.40; feed flour, not quoted; middlings, not quoted.

Hay—Baled track Toronto, car lots, No. 1, $17 to $18; No. 2, $14 to $16; mixed $13 to 16; straw, car lots, $8.50 to $9.

**Rheumatic Aches**

Drive them out with Sloan's Liniment, the quick-acting, soothing liniment that penetrates without rubbing and relieves the pain. So much cleaner than mussy plasters or ointments; it does not stain the skin or clog the pores. Always have a bottle in the house for the aches and pains of rheumatism, gout, lumbago, strains, sprains, stiff joints and all muscle soreness.

Generous size bottles at all druggists.

Sloan's Liniment KILLS PAIN

Sloan's prices not increased 25c 50c $1


# CATTLE MARKET

Union Stock Yards — Receipts, 58 cars, with 761 cattle, 310 calves, 1,513 hogs and 39 sheep and lambs.

There was a good active demand for butchers cattle yesterday, and the light run offering sent prices up a little, choice butcher averaging 10c to 15c higher than Monday. This "come back" to the market is due to the light run Tuesday and yesterday, the receipts for the two days being a little below normal. There were also some nice quality Easter cattle and baby beef steers in yesterday's offerings, and these brought good prices.

The hog market, with a light run, settled at $21 yesterday, fed and watered, for practically all offerings.

Latest quotations:

| | | |
|---|---|---|
| Heavy steers | $11.75 to | $12.75 |
| Choice butcher | 11.25 | 11.75 |
| do medium | 10.75 | 11.25 |
| Heifers, good to choice | 10.50 | 11.25 |
| do common | 9.25 | 9.50 |
| Butcher cows choice | 9.25 | 10.75 |
| do medium | 7.00 | 7.50 |
| Bulls, choice heavy | 10.00 | 11.00 |
| do light | 7.00 | 8.00 |
| do good | 9.25 | 9.75 |
| Canners and cutters | 5.50 | 6.50 |
| Feeders, 900 to 1,000 lbs. | 9.50 | 10.00 |
| Stockers 900 to 1,000 lbs. | 9.00 | 9.50 |
| do med. 600 to 700 lbs | 8.00 | 8.50 |
| do light, 600 to 650 lbs. | 7.00 | 7.25 |
| Milch cows | 35.00 | 110.00 |
| Calves | 6.50 | 17.00 |
| Lambs | 18.50 | 20.50 |
| Sheep, light | 10.00 | 14.50 |
| Hogs, fed and watered | 21.00 | |
| do off cars | 21.25 | |
| do f. o. b. | 20.00 | |

Maybelle—Suppose Bonaparte commanded the armies of France now—what would he do?

Sapley—I have no ideah. In fact, I hawdly know what I would do myself.—Judge.


**WE HAVE NOW A VERY COMPLETE LINE OF**

# Easter Shoes

**We Have Made Special Purchases for the Easter Trade as Follows:**

Ladies' Havana Brown Calf, 8 inch top, laced boots either Leather or Neolin Soles, from.....$5 to $8

Ladies' Fine Havana Brown Kid laced boots, with 9 inch tops, extra fine leather for.....$8

Misses' Havana Brown Genuine Calf laced boots, 8 inch tops, Neolin Soles.....$4

Misses' Black Genuine Calf laced boots, High Cut, 8 inch top.....$3.35

Misses' Black Genuine Calf laced boot, High Cut, 8 inch top, Special line.....$2.75

Men's Mahogany and Havana Brown with Neolin and Leather Soles from.....$5 to $7.50

Boys' Mahogany and Havana Brown with Neolin and Leather Soles for.....$5.50

**R. Neill, Limited**

Temporary Store, 132 Simcoe Street


# Four Candidates Enter Municipal Contest In Lakefield

**James Moore and Thompson Braden Aspire to the Office of Reeve**

LAKEFIELD, March 28.— Nominations were held in Lakefield last evening for the purpose of nominating candidates to contest the vacancies in the municipal council caused by the retirement of Reeve H. G. Fitzgerald and Councillor S. J. Charlton. A large number were present at the nominations. There were two nominations for the office of reeve as follows:

James Moore, proposed by R. Duff and seconded by R. Carter.

T. Braden, proposed by W. W. Leonard and seconded by S. J. Charlton.

For Councillors—

W. W. Leonard, proposed by J. A. Porter and seconded by A. J. Young.

W. M. Graham, proposed by W. W. Leonard and seconded by Charles Lake.

Dr. J. C. Smith proposed by Walter Madill and seconded by George G. Hendron.

Mr. Graham, who was nominated for councillor, subsequently withdrew, leaving the field to Mr. Leonard and Dr. Smith.

The elections will take place on Wednesday next.


**SPECIFIC FOR BRONCHITIS.**

The turpentine used in Dr. Chase's Syrup of Linseed and Turpentine is not the ordinary commercial article, which is little used because of the unpleasantness of taste, but is specially extracted from tamarac and spruce gum and so combined with other valuable ingredients as to be at the same time pleasant to use and wonderfully effective in the cure of affections of the throat, bronchial tubes and lungs.


# The Germans Plan To Use Big Gun On Old London

Canadian Press Despatch.

LONDON, March 28.—Lieut. Gen. Von Rohne, a German authority on ordanance, says in the Vossische Zeitung of Berlin that the bombardment of Paris is merely in the nature of trial for guns which are really intended to bombard London.

Canadian Press Despatch.

AMSTERDAM, March 28.—The Socialist newspaper Vorwaerts of Berlin says the German people greet the news from the western front with joy merely because it justifies the hope that events there will bring peace nearer. The newspaper protests against the violent hatred of England in language used by the pan-German organ "Deutsche Zeitung."

# Coldsprings News

COLDSPRINGS, March 27.—Mr. F. J. W. Mason was the guest of Mr. Bertram Bennett Sunday last.

Miss Queenie Matchett was the guest of Mrs. Ernest Deyell Sunday last.

Miss May Speers is leaving Tuesday for Detroit to enter the hospital as a nurse in training.

A veray enjoyable evening was spent at the home of Mr. and Mrs. Breckenridge on Friday evening last. The evening was spent in games and dancing. About thirty couple were present.

Mrs. Geo. Frost is confined to her home through illness.

Miss Mae Bennett returned Saturday evening from a very pleasant visit with Mrs. Wm. Dawson, Stewart Hall.

Miss Isabel McKee of Selwin, spent the week end with Miss Margaret Bennett.

Mr. Michael P. and Mr. Morris Crowley have sold their place and have become residents of Coldsprings.

Mr. Mervin Bennett visited Mr. Harold Bennett last Sunday.

Mr. I. Pammett is out after his recent illness.

Mr. Wm. Breckenridge and Mr. Fred Warr are busy making maple syrup on Maple Leaf farm.

Mr. Robt. Stenton had the misfortune to lose a valuable horse recently.

Mr. Wilbert Brown, of Saskatoon, was in Coldsprings purchasing horses the past week.

**"The Price We Pay."**

According to the latest official figures issued by the Department of Militia the total number of officers, n.c.o's and men with the Canadian forces who have been wounded since the war began is 102,726. No fewer than 25,138 Canadians have been killed in action and 8,410 succumbed to wounds received in action. There is comparatively little disease among the Canadian troops, as evidenced by the fact that only 1,703 Canadian soldiers have died from disease during the present campaign. Ottawa advises that 3,575 members of the Canadian forces have been officially presumed dead.

**English Use Tractors.**

The food production department of London reports that the tractor has justified itself, and the farming community may be said to have been completely converted, for the demand for tractors to-day bids fair to exceed the full complement ordered by the department. The figures collected from a wide range of counties are, in fact, overwhelming; thus, in West Surrey, one tractor ploughed thirty-six acres in six days, and in Wiltshire the tractors averaged eighteen acres in a week; in Dorset, thirteen acres. Similar results are quoted from the districts of the agricultural county of Lincolnshire.—London Globe.


# NO LACK OF FOOD FOR THE Eastertide Festival

Don't stint the table at Eastertide. Let there be a-plenty of plain, substantial refreshments, without wastefulness. Curtail extravagance. Provide no more than will be eaten.

We have visited the Fruit and Food Markets, and been on the look-out for Choice Fruits, Vegetables, Fish, etc., and can fill all your requirements for your table at moderate prices.

FRUITS—
Early Strawberries from Louisiana
Naval Oranges
Florida Grape Fruit
Messina Lemons

TENDER GREENS—
Hot House Cauliflower
Onions and Lettuce
Crisp Celery
Ripe Tomatoes
Rhubarb

No. 1 quality Bananas
Fancy Boxed Apples
Barreled Apples
Choice Figs
Prunes
Peaches and Apricots
Dates
Nuts
Table Raisins

RELISHES—
Olives
Marmalade
Jams
Jellies
Catsup
Pickles
Honey
Canned Goods
Old Cheese

**FISH! FISH!**

HALIBUT HADDOCK SALMON WHITE FISH FINNAN HADDIE SMELTS

Order Early—Order Often

**DOUROS & GETTAS**

376 George St. Phone 18 and 19


## WANTED

WANTED TO RENT—BY FIRST OF MAY, Modern house. Apply Examiner Office for address. dtf-70-521

WANTED—TO BUY, SOME LAYING hens. Apply 502 George Street. 3d-596-73

WANTED—A GOOD IRONER. APPLY Panning's Laundry. 3d-609-73

WANTED—MUSKRAT SKINS. HIGHEST price paid. Simmons Fur Co., 180-2 Simcoe street. dtf-60-204

WANTED — TO RENT—SMALL HOUSE with garden, East City preferred Apply Examiner for address. 3d-73-598

WANTED—1 H.P. MOTOR, A.C., 110 VOLTS, single phase, 60 cycles, in good condition. Apply at Examiner office. dtf-44

WANTED—TO RENT, BY APRIL 25TH, small house for married couple, with no children. Must be in good locality and reasonable rent. 'Phone 1743 or Box 554. 3d-7-534

WANTED — CANVASSERS FOR LATEST patented Spring Cleaning labour saver. Sells on sight. Large commission.—WOD MOP COMPANY, Ltd., 36 St. Peter St., Montreal, Que. 6d-72-5582


**SAVE FUEL**

BY USING

**The Little Red Hot Heater**

The quickest acting and most efficient Electric Heater in the market.

Boils, Frys, Toasts or Heats. Guaranteed for one year. Very economical on electric current. Can be connected to any lamp socket.

Price $4.00. For sale by

**The F. R. J. MacPHERSON CO., Ltd**
Two Stores, 176-178 Simcoe st.

# Cement Lime

Hard Wall Plaster
White Rock Finish
Mortar Color
Plasterer's Hair
Plaster Paris

FOR SALE BY

**Thos. A. Rehill**

210 Wolfe Stree
Near C.P.R. Station
Phones Office 245; House 1372

**NEOLIN SOLES**

Put on While You Wait

Neolin
Better than Leather

**J. V. CALDERONE**
New Idea Electric Shoe Repairer
243 George Street Near Sherbrooke

Advertise in the Examiner


## FOR SALE

FOR SALE—FORD TOURING CAR IN A 1 condition. Apply at 107 Gladstone Ave. 3d-72-589

FOR SALE—A WHEEL IN GOOD CONDITION. Apply at 554 Sherbrooke St. 3d-605-73

FOR SALE—GOOD KITCHEN RANGE. Apply 479 Park St. 3d-599-73

FOR SALE—COW (YOUNG) JERSEY, well bred, to freshen May 1st.—Geo. Carpenter, Norwood Road, East of Canal Bridge. 3d-608-73

FOR SALE—GOOD STRONG GENERAL purpose horse; price reasonable. Apply 599 Gilmour St. 3d-72-566

FOR SALE—ONE BRAND NEW GOLD-Plated Gillette Safety Razor Set, with complete shaving outfit, including brush. Never been used. Worth twelve dollars. Price, seven dollars. Apply Examiner for address. 2d-597-73

FOR SALE—GENT'S OVERCOAT, WITH fur collar. Size about 38; almost new. Also medium weight coat and brown boots, size 6 1-2. Neolin soles, never worn. Apply Examiner for telephone number and address. 3d-73-520

FOR SALE — ONE SQUARE PIANO, three valuable mounted heads (one moose, one elk, one caribou), also some oak furniture, including one dining set and diners; one small safe, one verandah swing chair, etc. Apply at 182 McDonnel St. 3d-72-587

FOR SALE — EGGS FOR HATCHING — Ferris heavy laying strain. Single Comb White Leghorns. Address, 423 Rogers Street. 'Phone 1951. 3d-72

## PATENTS

GORDON, WIDDIFIELD & O'BRIEN, Barristers, Solicitors. Patent applications receive special attention. Office: Cor George and Hunter streets

## FOR ADOPTION

FOR ADOPTION — BABY GIRL, FOUR months old. Apply Examiner for address. 3d-596-73

## AGENTS WANTED

AMAZING SELLERS — TABLETS THAT wash clothes spotlessly clean without rubbing. Promise to solicit orders with ten cents will bring samples for four washings. Make dollar an hour. Bradley's Co., Brantford, Ont. 18d-71-552

## HELP WANTED—MALE

WANTED—FIRST-CLASS LATHE PLAINers and Boring Mill hands. Rate 59c per hour. Apply Canadian General Electric Co. 6d-490-96

## HELP WANTED—Female

WANTED—WOMAN TO WORK BY THE day. Apply 205 Sherbrooke St. 3d-72-565

WANTED—GOOD DINING ROOM GIRL. Apply Montgomery House. 3d-600-73

WANTED—STENOGRAPHER AND BOOKkeeper. Duties to commence at once. Apply Box 991, City. 3d-607-73


**LIVE HENS WANTED**

I pay the highest Cash Price for any quantity of good plump Live Fowl. Call or write

**S. Cohen, 189 Charlotte**

**RED BIRDS ARRIVED**

Come and look them over. Also some good Second Hand Wheels at close prices. Let us put your old wheel in good running order

*ASHBY'S BICYCLE SHOP*
*214 Stewart Street*

# Peterborough's Real Estate Market

*Everyone interested in Real Estate should read "The Daily Examiner" for Wanted and For Sale Ads. It will be found a profitable habit. There's a moral for buyers and sellers alike.*

**Before Buying or Renting Take a Good Look at These Houses**

**H. J. McCANNAN, 140 Simcoe Street** PHONES: 749—772


## FOR SALE

FOR SALE — HOUSE; CENTRAL LOCATION; will cost you $1,400. No taxes, nor fire insurance. Let me explain. To pay $300 down; balance, half yearly payments. House has six rooms, light, water, one-piece in bathroom. Speak quickly.—S. H. Mitchell, 239 Reid street. 6d-611-73

FOR SALE — THAT VERY DESIRABLE property, at 528 Gilmour St. Lot 100 ft. frontage by 196 ft. deep. Large modern 10 room brick house; beautiful lawn. Brick garage and stable at rear. Easy terms. Apply D. R. Fleming, 307 Boswell Ave., or 'phone 709, 8 to 6. 6d-605-73

FOR SALE—If you have $200 you can buy a nice new $2,000 brick house with brick kitchen, plumbing, water and light, and pay balance in monthly payments. House in South End, near car line; convenient to all factories. Deal with owner. Box C, Examiner. dtf-56

$1550.00—Buys a two-storey house on Aylmer street between Dublin and London with light, water and large lot.

$2,200.00—Buys a two-storey brick house on Sherbrooke street, six rooms, bath, electricity, large garden. Terms, $200.00 down. Balance, $18.00 monthly.

ELEGANT GROCERY, WITH LIVING rooms attached. Fine section, about $2,500.00.

Come in for information or 'Phone appointment.

**Peterborough Realty Co.**
**124 Hunter St. Phone 242**

## TO RENT

TO RENT—APARTMENT. APPLY 330 Water Street. dtf-66-331

FOR SALE—GROCERY BUSINESS; NICE paying little business. Good reasons for selling. Apply 520 Water St. 3d-72-567

TO RENT—BUSINESS STAND, WELL LOcated for confectionery, ice cream, groceries Easy terms. Also garage. Apply Post Office Box 853, Peterboro. 6d-610-75

TO LET — FURNISHED ROOMS. FOR RENT—NO. 387 WATER STREET, suitable for store or office, immediate possession. Apply 437 George street. dtf-86

TO RENT—ROOMS TO RENT—CENTRAL. Apply Examiner for address. 12d-65-364

FOR RENT—NO. 387 WATER STREET, suitable for store or office, immediate possession. Apply 437 George street. dtf-86

TO RENT — LARGE FLAT — CORNER Charlotte and Aylmer. Suitable for rooming house. Apply 225 Charlotte street. 6d-70-593

TO RENT— SHOP NO. 464 AYLMER ST., Peterborough. Suitable for small manufacturing plant or good garage. Apply for particulars to J. R. Metheral, 474 Aylmer Street. 2d-65-358

TO RENT—WAREROOMS IN GRAND CENtral Building, formerly occupied by Mr. John Edgar, immediate possession. Apply 437 George Street

TO RENT—HOUSE TO RENT, 389 Queen street—$24 a month. Apply D. J. Lundy, 95 Hunter street. dtf-63-319

## BOARD WANTED

WANTED—ROOM AND BOARD FOR lady with one small child. Central. Apply Box 593, Examiner. 3d-73-593

## BOARDERS WANTED

GENTLEMEN CAN HAVE ROOM AND board. Conveniences. Central. Apply Examiner for address. 3d-72-562

## LOST

LOST—SATURDAY EVENING IN VICINity of Hunter or Mack Sts., about four dollars in bills. Reward if left at Examiner. 3d-72-566

LOST—PAIR OF GLASSES FROM 417 DOWnie across Park Street to 389 Park St. Finder leave at Examiner 3d-613-75

LOST — GOLD BROOCH (FLEUR DE LIS Pearl Set), between Westcott Street and Knox Church. Reward. Box, Examiner. 614. 3d-614-75

## NOTICE

SEND YOUR NAME AND ADDRESS FOR free sample of our famous Leswerk Laundry Tablet. It costs you nothing to try it We take all the risk. Our guarantee of sales and absolute satisfaction protects you and your customers. Hundreds enjoying big earnings. Why not you? Let us tell you how to organize your territory. Write while opportunity is open. FFreer Co., Foster Que. 23d-f m w-51-9953

## PERSONAL

PRIVATE CLUB
MARRY RICH—HUNDREDS ARE ANXIOUS.
ENCLOSE STAMPED ADDRESSED ENVELOPE TO
E. P. ISHERWOOD,
ISHERWOOD P.O., ONT.

## SOCIETIES

CHILDREN'S AID SOCIETY
of
Peterborough City and County
For the Care of neglected and ill-treated children.
Children for Adoption.
G. W. POWELL
Assistant Secretary and Inspector
588 George Street.
'Phone 1044 Office Hours, 3 to 6 p.m.


## FOR SALE

A good eight-roomed, solid Brick House; shingles in mortar; 3-piece bath room, on Lock street. Lot is 85 x 100, more or less. $2,500 cash, or easy terms, or will trade for smaller house. By—

**T. WALKER & CO.**
377 Park Street Phone 1002

## W. C. AUSTIN'S LIST

FOR SALE

Brick House, with furance, water, light. Balcony attic, 3 bed-rooms, Lansdowne street, $1,950. $500 down.

Central Terrace, 4 houses, nets over 6 p.c. clear. Bound to be worth more money this year. Come in and see about this.

For Rent—Beautiful modern house. Very central. Hot water heating. A1 condition. Garage. High class home. Shall have another house at $17.00 for rental this week.

W. C. AUSTIN & CO.,
163 Hunter street. 'Phones 70 and 210.

# AvoidPaying Rent

OWN YOUR OWN HOME and improve it for yourself. If your means are limited, I am in a position to arrange favourable terms at very moderate prices for comfortable homes in desirable localities.

Call in at 3-7-2 Water street, and talk the matter over with me.

I am also offering more expensive and entirely up-to-date homes in some of the best localities in this city, at prices that are decidedly right. A call will convince you. Others have profited thereby. Why not you?

**M. H. QUINLIN**
372 WATER STREET. 'PHONE 822.

## FARMS! FARMS!

And greater production. This is what the present is calling for. Are you looking for a good farm proposition? Call in at 372 Water St., I can suit you in locality, quality, price and terms.

W. H. QUINLAN
Phone appointment 822. 372 Water

## A Suburban Home

Is by far the best for a working man to buy. Low price, easy rent terms, low taxes and garden to supply wants and save dollars. Time wasted before and after work can be profitably employed; safe and healthy place for old and young. Because of my desire to retire from business I am selling choice lots under value on any reasonable terms to suit buyer, and give immediate possession. No taxes nor interest this year, and assistance to build if needed. Come in for full particulars.

**T. Hurley**
Cor. Stewart and Hunter.

# ANTHONY'S

EAST CITY GROCERY
FRUIT AND FISH STORE

For Wednesday and Thursday of this week we will offer the following Special Prices:—

| | |
|---|---|
| Fresh Sea Herring, lb. | 7c. |
| British Columbia Salmon, lb. | 15c. |
| Onions, per peck | 40c. |
| Canned Corn | 20c. |

Exra supply of Choice Fruit and Family Groceries and Prunes for the Easter season.

THOS. ANTHONY
91 Hunter St. East. 'Phone 495

OSTEOPATHY.

DR. ASA G. WALMSLEY—Osteopathic Physician. Office in Sun Life Building, Corner of Hunter and Water streets. Entrance, 124 Hunter street. Phones Office, 640; Residence, 609. Office hours, 9 to 12 a.m., 2 to 5 p.m. Evenings by appointment.

MASSAGE.

MAY GRIERSON, MASSEUSE—Treatment of Muscular and Nervous disorders—5 Douro Street, Ashburnham. 'Phone 19..

MEDICAL.

DR. BUCHANAN, F.R.C.S., Edin., M.R.C., Eng., L.R.C.P., London—Eye, Ear, Nose and Throat Specialist. Hours: 9-11 a.m. 2-4 p.m. 7-8 p.m. 'Phone 619. Office, corner of Water and Murray streets.

DR. E. E. HARVEY, Silver Medalist University of Toronto Special attention to diseases of women and children. Office hours: 1.30 to 4 p.m., 7-8 p.m. 'Phone 222. Office 212 Brock street.

DR C. F. W. ROSS, Ex-House Surgeon, Grace Hospital, Toronto. Residence:—Keene, Ont. 6 mos-62

BARRISTERS AND SOLICITORS.

GORDON, WIDDIFIELD & O'BRIEN, Barristers, Solicitors, Notaries, Solicitors for the city of Peterborough

J. EDMUND L. GOODWILL — Barrister Solicitor, Notary Public, etc. Office 371 Water street. 'Phone 191. Successor to Roger, Bennet & Goodwill. Money to Loan at current rates upon easy terms.

G. W. HATTON, County Crown Attorney, Barrister, Solicitor. Trust funds to Loan at lowest current rates of interest on easy terms of repayment.

PECK, KERR & McELDERRY—Barristers, Solicitors, and Notaries. Office, 415 Water street, Peterborough. Money to Loan at lowest current rates of interest on easy terms of payment.
E. A. Peck, F. D. Kerr, V. J. McElderry

O'CONNELL & CORKERY—Barristers, Solicitors and Notaries. Money to loan at lowest rates of interest. Daniel O'Connell, John R. Corkery, Hunter St., two doors west of the Post Office.

DUMBLE & JOHNSON—Barristers, Solicitors, etc. Office over Toronto Savings and Loan Company, 437 George street
D. W. Dumble, K. C. W. F. Johnston

A. E. DIXON—Barrister, Solicitor, etc., Offices: Corner Hunter and George Sts Entrance, next Madill's Drug Store

J. G. GUISE-BAGLEY, M.I.M.E.—Barrister, Solicitor, Notary Public, (Successor to Ruddy & Burnham), 440 Water street, Peterborough Money to Loan. Specialist in Patents. 'Phone 64.

HALL & HALL—Barristers, Solicitors and Notaries Public. Hunter Street, Peterborough. Next to St. John's Church. Money to loan at lowest rates of interest.
E. R. D. Hall, Basil D. Hall

MOORE & WEARING—Barrister and Solicitors, 409 Water street (opposite Post Office). Money to Loan at lowest rates
W. H. Moore, K. C., Joseph Wearing, M.A.

E. R. HALL—Barrister, Solicitor, etc., Peterborough, Ont. Office, corner Hunter and Water streets, over Canadian Bank of Commerce. Successors to Hall, Hedd & Davidson. Trust funds to loan on easy terms of payment.

MONEY TO LOAN.

GORDON, WIDDIFIELD & O'BRIEN, Barristers, Solicitors, Notaries, Solicitors for the City of Peterborough

ARCHITECTS.

W. BLACKWELL—Architect and Civil Engineer. Plans and estimates made for churches, public buildings and dwelling houses. Buildings heating and plumbing a specialty. Office, 372 Water Street, Peterborough.

TELEPHONE 790
WHEN YOU WANT YOUR
Piano or Organ Tuned
ALL WORK GUARANTEED
W. H. Cunningham, 563 Weller St

EDWIN ELCOME
— TAXIDERMIST —
Heads, Animals, Birds, Fish, Etc., mounted artistically and permanently
HEADS OF DEER, MOOSE, AND CARIBOU OUR SPECIALTY
Heads, Animals, Birds, Fish, Artificial Eyes, Taxidermist Supplies, Bird and Flower Guide Books for sale
692 HARVEY STREET
PETERBOROUGH, ONTARIO

LUMBER
BUILDERS' MATERIALS of all kinds. Shingles, Scantlings, Joist and Bill Stuff, Mouldings, Casings, Base and all kinds of Finish. Boxes and Box Shooks, Slabs and Mill Wood.
Alf. McDonald Estate
POINT ST. CHARLES MILL

Toronto Savings & Loan Company
437 George St., Peterborough

Notice is hereby given that a Quarterly Dividend of Two and One-half Per Cent., being at the rate of Ten Per Cent. per annum for the three (3) months ending 31st March, 1918, has been declared upon the Capital Stock of this Institution, and the same will be payable at the Offices of the Company in this City on and after 1st April 1918.

The transfer books will be closed from the 15th to the 30th March, both days inclusive.

By order of the Board.
Peterborough, March 15th, 1918.

W. G. MORROW
Managing Director

# OUR DAILY SHORT STORY

## The Old Auto

By Gilbert Webster

The crowning ambition of Neil Borden was to possess an automobile. He began saving money to that end, but the process was a slow one. He was a bright, rubicund young man of twenty-two, earned sixty dollars a month as a clerk, and was too good-natured and satisfied with life to quarrel or complain. He was free-hearted, ingenious, but simple and credulous, and as he had never done anything to set the world on fire, was set down as mediocre, and contented with being classed in that category.

As said, Neil longed for an automobile, and had saved up something towards it, and then a queer freak of fate, or rather misadventure, brought the coveted object of his desire direct to his doorstep.

A bird of evil omen, adventurer, swindler and soldier of fortune named Boyden, looking for a place to light, swooped down upon Fairview to interest those having money in a gold mine promotion. They had been bitten before, however, and Boyden met with little success. He kept his automobile in an old shed, all that was left of structural evidence on a lot where the house had burned down. He sent for a partner in crime, one Davlin, to join him and select some other territory containing gullible investors.

Davlin arrived at Fairview, many seas over, took it upon himself to appropriate the auto out for a spin, and about midnight, at his hotel, Boyden was called out of bed to the telephone.

"It's me," was announced in maudlin tones.

"Who is me?" demanded Boyden.

"Joe Davlin, of course. Say, Boyden, I'm all in, and I've run the machine into a telegraph pole and pretty nigh smashed it to flinders. You'll have to get some garage machine to haul us into town."

Boyden's keen eyes sparkled. He was never at a loss to turn an incident to his own advantage.

"You get right to the hotel here," he ordered his befuddled friend mandatorily. "Leave the machine where it is. Don't say a word to anybody about the accident. Do just as I say, or I'll throw you over for good."

In the course of an hour Davlin arrived at the hotel. Boyden got him to bed. Then he used the phone liberally. He sent word to the office of the city company insuring his automobile against theft, that it had been stolen. Placidly chuckling, he went to bed himself, feeling that he had done a good hour's work.

Next day the insurance adjuster arrived. The local watchman had found the wrecked machine, minus its tires which someone had stolen. There could be no doubt that it had been stolen and wrecked. Boyden received three times what he would have taken for the machine and left for new fields of adventure and speculation.

It happened that Neil came upon the adjuster, anxious to settle the affair and get back to the city. The wreck was offered to the local garage for $100.

"I wouldn't give $50," remarked the garage man contemptuously.

"Take it for $50," pressed the insurance adjuster eagerly.

ADAMS
BLACK JACK
Keep all the soldier boys you know well supplied with the best flavored gum you can buy —Adams Black Jack. A stick a day keeps bronchitis away. Every time you buy it for yourself, buy it for a soldier.
ADAMS Black Jack CHEWING GUM FIVE STICKS
MADE IN CANADA
ADAMS
Pure Chewing Gum

"Don't want it at any price."

"Forty?"

"No."

"I'll give forty," spoke up Neil, and the bargain was clinched on the spot.

Ned had a friend who operated a small machine shop, and to his place he had the wrecked auto taken. The latter was friendly and clever. He patched up the disjointed machine, happened to have a set of solid rubber tires that had been once used on a truck, and, clumsy, grinding, missing fire regularly, but going just the same, the machine tore proudly about the village. Neil was too pleased to hear the jeers of those who criticized the old rattletrap. He was proud as Lucifer when, coming down a steep hill, he was arrested for speeding.

"That wasn't power," enlightened a friend. "It was momentum."

"What does it matter, so she goes!" chirped Neil.

Now, destiny was preparing a new surprise for Neil, which linked in with the incident of the wreck. One day a handsome young man and a lovely girl of seventeen, Gabrielle North, left the train at Fairview with some trepidation.

They hastened to reach the outskirts of the town. On a bench outside of the shed, where Neil kept his beloved automobile and was tinkering over it inside at that moment, they sat down to rest.

"The telegram from our mutual friend which we received here, says that your uncle has wired to have us stopped when we reach Rosebury," spoke the young man in an anxious and serious tone.

"Then it seems," murmured the young lady sorrowfully, "that we can't go to Rosebury."

"No, not by train, and as soon as your uncle finds we have left the train he will have his hireling spies after us all along the route."

"Oh, Walter! what are we ever going to do?" wailed the girl at the point of tears.

"Reach Rosebury some other way than by rail," was the prompt response. "You see, watchful as your uncle is, he don't know that we are headed for my friend, the Rev. Jarvis Bothwell at Rosebury, who will marry us at once. Then we can defy the malignant old guardian, who is bound you shall wed another man of his selection."

"Walter," sobbed Gabrielle pathetically, "I am yours till death!"

All this and much more Neil overheard, hammer suspended, his good, sympathetic heart stirred to his depths. At the end of ten minutes he understood the situation complete.

Here were two gentle souls pursued by an ogre in the shape of a meretricious relative and guardian, who sought to rend them rudely apart and crush their mutual love under his feet. It should not be! Neil startled the cooing, calculating pair by abruptly confronting them.

"Friends," he announced clearly, "I've been eavesdropping. I overheard all you said, and I'm going to help you."

Gabrielle clung closer to her brave lover. Walter scanned hopefully the open, honest face of the intruder.

"How can you help us?" he questioned dubiously.

"By taking you to Rosebury in my automobile."

"But the roads may be watched."

"I won't take the roads," explained Neil, "that is, the traversed roads. Here's the proposition; if you think that striking Rosebury after dark by an untraveled route you can manage to reach this minister friend without being discovered. I'll get you there."

"You will!"

"Without fail!"

"I'll make it the best day's work you ever did," pledged Walter Young. "See here, friend. I'm not marrying this jewel of an angel for money. I've got more of it than she has. It's a case of genuine, disinterested love and a cruel, scheming guardian."

"I guessed that," nodded Neil in a chipper way. "Now let me explain to you. There's a half road west; no one ever uses it now. It runs by the old glass factory that burned down. It's made up of refuse and cinders that would ruin ordinary tires in ten minutes. I've got solid ones. Folks have jeered at my old machine, but all the same it can make that trip, and they couldn't even begin it."

"Oh, Walter, this is dreadful!" palpitated Gabrielle, as, an hour later, in the dark the old auto bumped and skidded and thundered along over the glass works road.

"Not when it throws you into my arms!" cried Walter jubilantly. "Think of our good fortune in running across this genuinely fine young fellow, with a heart big as the moon!"

With a whiz the automobile finally rolled out into a smooth country lane.

"You've arrived," announced Neil. "What's the program? This is the edge of Rosebury."

"I think," spoke Walter, after brief thought, "that I'll take no risks. I'll leave you two here, go for Mr. Bothwell and we'll get married before we venture into town."

He was gone an hour. He returned with his friend. There, in the automobile, the solemn words were pronounced that made the runaways man and wife.

"For you," spoke Walter Young, taking Neil aside and pressing a folded slip of paper into the hand of their gallant chauffeur. "It's a check, and good, and none too big for a man who has helped me with the best little girl in the world!"

When Neil Borden opened the check, back at Fairview, four hours later, he found it to be for one thousand dollars. The adventure it commemorated had awakened latent romance in his heart. He could afford to think of a life companion now, and did. His choice fortunately fell upon a sweet souled creature who did not disdain riding in the old automobile, and Neil made that the test of her worthiness.

### Easy to Remedy.

He—How shabby those boats look.

She—Why should boats be shabby? I've often heard my brother talk about the painters they had on board.

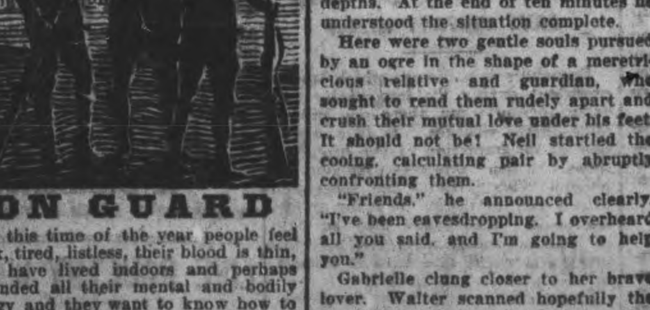
ON GUARD

At this time of the year people feel weak, tired, listless, their blood is thin, they have lived indoors and perhaps expended all their mental and bodily energy and they want to know how to renew their energy and stamina, overcome headaches and backaches, have clear eyes, a smooth, ruddy skin, and feel the exhilaration of real good health tingling thru their body. Good, pure, rich, red blood is the best insurance against ills of all kinds. Almost all diseases come from impure and impoverished blood. It is to be noticed in the pale or pimply face, the tired, haggard appearance or the listless manner.

Drink hot water a half hour before meals, and for a vegetable tonic there's nothing better than Dr. Pierce's Golden Medical Discovery, the old-fashioned herbal remedy, which has had such a fine reputation for fifty years. It contains no alcohol or narcotics. It is made from Golden Seal root, Bloodroot, Oregon grape root, Queen's root, Black Cherry bark, extracted with glycerine and made into tablets and liquid. Tablets fifty cents, at most drug stores.

In order to insure pure blood and to build up the system try this tonic known as Dr. Pierce's Golden Medical Discovery. Get it now!

## WAKEFUL HOURS SEEM LONG

### One Thinks He Has Slept Little If He Is Aroused Several Times During the Night.

It is surprising what little sleep men can get on with, and then, not a few men who think they are getting only an hour or two of sleep a night, are really getting much more; but because they awake or are awakened five or six times during the night they think they sleep very little in between, says a writer in the American Magazine. Nothing is so fallacious as our estimate of how long we have been asleep. Usually when we wake, feeling quite rested, we were scarcely more than an hour or two asleep. If we wake feeling so tired that we hope it is before midnight, it is probably nearly time to get up. Only too often, indeed, it is after the time.

Feeling rested is very largely a matter of how much our wills are awakened, how firmly we have got hold of ourselves and then how interesting is the work ahead of us and how anxious we are to get up and get at it, while feeling fatigued is very much a matter of not wanting to get up, because the work ahead of us is annoying and full of complications, and is not promising at best, and has, perhaps, been put off for three or four days because we do not care to get at it.

### Wonderful Surgery.

To make the artificial eye practically indistinguishable is the aim of a British army surgeon who is experimenting with a ball made of cartillage as a substitute for a metal or glass one. A sphere of such construction when put in place establishes connections with blood vessels and the surrounding tissues. When thus fixed in the cavity it is corresponding to that of a normal eye, and furthermore fills the space so that there is no depression, as is invariably the case when a shell is used. Although time must yet prove the practicability of the scheme, there is reason to expect that the war has brought forth another triumph in plastic surgery.—Popular Mechanics Magazine.

LISTEN TO THIS!
SAYS CORNS LIFT RIGHT OUT NOW

You reckless men and women who are pestered with corns and who have at least once a week invited an awful death from lockjaw or blood poison, are now told by a Cincinnati authority to use a drug called freezone, which the moment a few drops are applied to any corn, the soreness is relieved, and soon the entire corn, root and all, lifts out with the fingers.

It is a sticky ether compound which dries the moment it is applied and simply shrivels the corn without inflaming or even irritating the surrounding tissue or skin. It is claimed that a quarter of an ounce of freezone will cost very little at any of the drug stores, but it is sufficient to rid one's feet of every hard or soft corn or callus.

You are further warned that cutting at a corn is a suicidal habit.

## MORALE IS SPLENDID.

### Officer Talks of the Fighting Men of the Empire.

"To my mind the greatest mistake the Kaiser and his assassins made was to think the other races of the world degenerate," says Capt. David Fallon, MM.C., late of British and Australian armies. "He thought that because the French and the British were not plotting for war and dreaming of worldly conquest they were falling to pieces. From the German point of view we were all that. They could see us only as a sport loving, peaceful and unemotional race. They were not wrong, either. We had made sport of our God and God of our sport. Our civilization had taught us to have a good time, and a good time we must have, no matter at whose expense. And so we were living until the Huns were let loose.

"No proof is needed of the valor of the Belgians, the French and the British. It would be idle to speak of it, because for three years they have shown the height of human courage in most damnable and deadly places. The self-sacrifice and heroic deeds of ancient days which have come down to us as legends lack significance when compared with daily deeds performed in this war.

"I have heard of nothing finer than the heroic defence of the Belgians at Liege. Although totally unprepared, they resisted for ten days a great, disciplined force forty times their number; or the impossible standing at Gallipoli made by the Anzacs; or the defence at Verdun by the French; or the Canadians charge through poison gases at Ypres; or the brilliant British attack on the Somme.

"No nation is degenerate whose men can endure months of exposure in torrents of rain and bitter cold winds, lying out in pools of freezing water, half starving at times and suffering the tortures of a hurricane of shell fire, and laugh through it all. The allies have proved themselves made of finer stuff than were Napoleon's Old Guard, who were supposed to be the best trained soldiers in the world. The old soldiers were not brought up on farms or trained in factories, on homesteads and on sheep runs, as were the boys from England, Scotland, Australia, Canada, New Zealand and South Africa.

"Napoleon once remarked that 'In war morale is three to one more powerful than material force.'

"This moral superiority was proved by the allies during the early part of this war, when they were greatly outnumbered in men and material. What must happen now when we are superior to the Huns, both morally and materialy? Sure victory, of course.

"I have a Canadian to thank for my life. I have told in the Magazine of War of the incident that put me out of any further active part in the war. After three days in a water-filled shell hole, with my arm smashed, my jaw broken and my whole body a wreck. In the end I lost my way. Suddenly I heard a Canadian sentry challenging. I called. 'An English officer, wounded.' I had stumbled into a Canadian post, and one of the boys came through the wire after me. When we were almost safe a Very light went up, and a Boche sniper got him through the shoulder. I still have part of my arm, but he has none of his."

Few People Know This
Large doses of pills for the liver are not as efficient as small doses.
The big dose purges its way through the system fast, but does not cleanse thoroughly.
The small dose (if *right*) acts gently on the liver, and gives it just the slight help it needs to do its own work, and do it well.
Take one pill regularly, until you *know* you are all right.
CARTER'S LITTLE LIVER PILLS
Genuine bears Signature
Colorless faces often show the absence of Iron in the blood.
Carter's Iron Pills will help this condition.

### The Other Side of War.

You wouldn't think that men would go to war to learn how to be kind, but they do. There's no kinder creature in the whole wide world than the average Tommy. He makes a friend of any stray animal he can find. He shares his last franc with a chap who isn't his pal. He risks his life quite inconsequently to rescue anyone who's wounded. When he's gone over the top with bomb and bayonet for the express purpose of "doing in" the Hun, he makes a comrade of the Fritzie he captures. You'll see him coming down the battered trenches with some scared lad of a German at his side. He's gabbling away making throat noises and signs, smiling and doing his inarticulate best to be intelligible. He pats the Hun on the back, hands him chocolate and cigarettes, exchanges souvenirs and shares with him his last luxury. If anyone interferes with his Fritzie he's willing to fight. When they come to the cage where the prisoner has to be handed over, the farewells of these companions whose acquaintance has been made at the bayonet point are often as absurd as they are affecting. I suppose one only learns the value of kindness when he feels the need of it himself. The men out there have said "Good-bye" to everything they loved, but they've got to love some one so they give their affections to captured Fritzies, stray dogs, fellows who've collected a piece of a shell—in fact, to anyone who's a little worse off than themselves.—Coningsby Dawson, lieutenant Canadian Field Artillery, in Good Housekeeping.

### Soldiers Well Fed.

After conference with Gen. S. T. Mewburn, Minister of Militia, the Food Controller has issued a statement, pointing out that it is entirely unnecessary for additional food to be supplied by relatives and friends to Canadian soldiers while in this country, in view of the liberal and varied food ration issued to the troops by the Militia Department. The statement adds that the aggregate quantity of food thus privately sent to the soldiers is very large, and that much of it, having been conveyed long distances in heated express or mail cars, is more or less spoiled and consequently injurious to the health of the men. The public are, therefore, asked to discontinue the practice of sending foodstuffs to the soldiers in Canada. The waste referred to can be checked only by getting each soldier's family and friends to realize that they individually are the persons who are asked to stop sending food in this way. The situations overseas is so critical that every avenue of food waste must be closed, the statement concludes.

Children Cry for Fletcher's
CASTORIA
The Kind You Have Always Bought, and which has been in use for over 30 years, has borne the signature of [signature] and has been made under his personal supervision since its infancy. Allow no one to deceive you in this. All Counterfeits, Imitations and "Just-as-good" are but Experiments that trifle with and endanger the health of Infants and Children—Experience against Experiment.
What is CASTORIA
Castoria is a harmless substitute for Castor Oil, Paregoric, Drops and Soothing Syrups. It is pleasant. It contains neither Opium, Morphine nor other Narcotic substance. Its age is its guarantee. It destroys Worms and allays Feverishness. For more than thirty years it has been in constant use for the relief of Constipation, Flatulency, Wind Colic, all Teething Troubles and Diarrhœa. It regulates the Stomach and Bowels, assimilates the Food, giving healthy and natural sleep. The Children's Panacea—The Mother's Friend.
GENUINE CASTORIA ALWAYS
Bears the Signature of
Chas. H. Fletcher.
In Use For Over 30 Years
The Kind You Have Always Bought
THE CENTAUR COMPANY, NEW YORK CITY.

# The Woman Who Changed

By JANE PHELPS

## MRS. SEXTON IS OVERBEARING

CHAPTER XXVII.

The next morning when Mrs. Sexton arrived to give me what I called my "etiquette lessons," I was still outraged that she, not I, was to plan and manage my first dinner party.

I was so nervous, so angry, that I could not sit still, and fidgeted and fussed until she said:

"We will wait. We will not talk longer at present. You must learn to sit quietly, to be composed."

Had I done as I wanted to, as I felt impelled, I should have told her to get out of the house! I was mistress; it seemed to me it should be my privilege to receive whom I would, to bar out those distasteful to me. Instead, I meekly folded my hands and waited until she was ready to resume.

She was particularly overbearing that morning. Whether I showed my resentment in my manner, I do not know. I probably did. But it seemed to me that never had she been so unpleasantly sarcastic.

When she left, she said:

"After to-day we will take up the duties of a hostess. Your husband wishes it. And to be a perfect hostess is a charm not to be lightly thought of. I hope you will do your best to credit me at the dinner."

**An Awkward Speech.**

"Mrs. Sexton has the menu for the dinner. If Bridget needs help, she knows where to hire it. I have engaged a butler to-day. I have been quietly looking for a suitable one, ever since we were settled. His references are excellent," George said that evening.

"Oh, dear! I shall hate a man around under my feet all the time," I exclaimed without thinking.

"That speech shows how badly you need a mentor," George replied with a frown. "She will probably teach you that a butler is not intended to walk upon.

"Oh, I didn't mean to say anything so silly! I apologized. "Please don't be so cross. I meant that it was so nice and cozy to have just Annie wait upon us. She has done very nicely. Don't you think so?"

"Yes, she has done very well. But you will need more attention as we go out and entertain. I have told Mrs. Sexton to get you a personal maid. Annie can find plenty to do as chambermaid and helping the butler."

"Oh, George, let me have Annie! I am used to her. She helps me very nicely, really she does!"

"No, you need a thoroughly competent lady's maid." Then, as I started to speak, he added: "There is no need to discuss the matter. It is settled."

I bit my lips to keep from either crying or blurting out something for which I should be sorry. Mrs. Sexon, it seemed, was to be consulted about everything, not I. She was to hire my servants, to plan my dinners in fact to run my house.

Evidently thinking from my silence that he had disposed of the matter. George immediately commenced to talk of what I should wear.

**A Stunning Dinner Gown.**

"I want you to have something very different from anything in your wardrobe," he said when I protested that I did not need another dress. "something a trifle more dignified as to materials and cut."

"But won't it make me look old — a dress like that?"

"You may be sure I shall not buy you anything unsuitable."

"Of coourse you wouldn't!" I said, then I repeated what June Lawson and Peter Rivers had said about his generosity; and about my being handsomely dressed. His only comment was:

"They would have been just as ready to criticize both you and me, had you not been."

"What colour shall I have?" I asked. I really loved pretty things and I was always interested in buying them.

"I think a shade of blue. Some of the soft pastel shades would be becoming. However, we'll see, I may—no, I will go with you," he said with his sudden smile that always made a wave of love for him sweep over me, and made me want to put my arms around him. But I had learned to control all such feelings—save very occasionally, so I only replied:

"When shall we go?"

"To-morrow morning. Come downn about eleven; we will order the dress, then I'll take you to luncheon. Be sure you look all right."

"Oh, that will be lovely! where shall we go?"

"To the 'Elite,' I guess."

"I've never been there. It will be quite a treat," I said.

When George put on his hat and coat to go out as usual, I ventured to put my arms around his neck and to thank him for his generosity to me.

"That's all right!" he returned, "I do things quite as much for my own sake as for yours."

It had been in my mind to say I hoped he soon would let Mrs. Sexton go but his cold speech chilled me and I said nothing.

"To-morrow morning. Come down


# EASTER MUSIC

Or Anything You Would Like to Hear

No Matter What Musical Taste May be Expressed, We Can Meet It.

Popular and Patriotic Songs? Opera? Dance Music? Sparkling Gems of Violin? Symphony Orchestras? Brass Band Music? All these are to be found in "HIS MASTER'S VOICE" Victrola Records.

PIANOS and VICTROLAS

A Complete Stock of These Beautiful Instruments

HEINTZMAN HALL Royal Bank Building Cor. George and Hunter Sts.

Headquarters for Heintzman & Co. Grand, Upright and Player Pianos

B. H. BRITTON, Manager.


## Prisoners in Switzerland

THERE is a striking contrast between the attitude of Canadians who have just arrived in Switzerland and those who have been in the land of William Tell for a year or more. Those who had just escaped from the Hun internment camps when seen at Berne by Lt.-Col. Claude Bryan, assistant commissioner of the Canadian Red Cross, declared that they would be happy there forever, that they wanted nothing better. But those who had benefitted by the exchange some months back were suffering from ennui and chafing to get back to Canada. They were tired of those wonderful mountains which in peace time caused Murren, Chateau d'Oeux and Montreaux to be invaded by tourist from the entire globe. Beyond this homesickness and certain minor matters connected with the administration, there was little to grumble about, and on the other hand, much for which there should be gratitude.

There are approximately in these internment camps of the little republic 15,000 French, 8,000 Germans, 2,000 Belgians and 1,200 British, and the last number embraces about 100 Canadians.

The hotel and pension keepers being deprived of their tourist business have been glad to accept belligerents as paying guests and they are, on the whole, giving a square deal. For men who have been on the banting system of the Hun internment camp, the primary recommendation of the Swiss camps is that food is good and plentiful. Col. Hodgetts showed me the following dietary, which he, as a medical man, declared ample and, in fact, more generous than many English people now obtain:

Meat, bread, 10 ounces; potatoes, milk, 30 ounces; flour, 8 ounces; sausages, cheese, 2 ounces; lard, about 2 ounces; butter, just over 1 ounce; with cocoa, coffee, jam, fruit and sugar. In addition, sick men are given more delicate foods.

The Canadians, stated Col. Bryan, were exceedingly popular with the authorities, and this he attributes largely to their energy and readiness to undertake any task assigned to them. Some of the most responsible appointments were held by Canadians. Capt. W. H. Hooper, of Carleton Place, Ont., is chief paymaster and personal understudy to Col. Picot, military attache of the British Legation, who has charge of all British interned, and in the ordnance department the chief assistant is Capt. T. V. Scudamore, of British Columbia.

That no man need regard his internment period as lost in future years. Many facilities have been given for learning trades and industry, of which Col. Bryan made a personal inspection. The motor mechanical school at Vevey is in charge of Lieut. A. C. McLurg, of Sault Ste. Marie, and one of his graduates is now driving the car of the American Legation at Berne, while another is chauffeur for the British Legation. The Hotel Alpenruhe was in charge of the senior N.C.O., Sergt. Edwards, of Montreal, whose administration was highly spoken of, and in this establishment Pte. Strachan, of Toronto, was in charge of the tailoring outfit. Pte. Taylor, of Montreal, was chief clerk to the Swiss commandant, who declared he did not know how he would get on when Taylor came to be repatriated. A bright monthly publication known as "B. I. M." (British Interned Murren) is edited by Pte. Tyler, of Nelson, B.C.; Pte. Foyster (7th) runs the cinema and surveying class; Pte. Wright manages the Y.M.C.A.; Pte. Lusted, of Toronto, the carpenter shop; Pte. McElwy, of Vancouver, the barber shop, and Pte. Coats, of Toronto, is an orderly. "These cases are cited," said the assistant commissioner, "as examples of Canadian industry, and the result has been to procure a very cheerful lot of men who otherwise would find their internment excessively tedious."

While waiting at Berne Central Station, Lt.-Col. Bryan saw a trainload of new arrivals come in from Germany, and in this convoy were five Canadian officers and 38 other ranks. Col. Ussher was one of the officers. Mrs. Fraser, an Ontario worker in the Canadian Red Cross in London, was also there in charge of a party of relatives of prisoners. Most of these new arrivals were in good health, and they reported that their treatment by the enemy had improved considerably in recent months; moreover, it appears that the nearer they draw to the border, the better they are treated, so that the last impressions shall dwell with them. One thing they reported was that the representations which are being made as to certain urgent cases for repatriation do not appear to have much effect.

In one respect these men in Switzerland have a reminder of home. Snow was on the ground, and they were enjoying the winter pastimes of Canada.

**Venician Glass.**

Glass-making in Venice is of remote antiquity. By a law of November 8, 1291, the authorities of Venice, to avoid the risk of fire, ordered the glass-making industry to be transferred to the adjacent island of Murano. Ever since Murano has been the most important centre for hand-made glass and glass-bead manufacture in the world.

**What She Wanted.**

Artist—Do you want an exact portrait, madam?

Mrs. Parvenu—Couldn' you make me look as though I'd been rich all my life?

Naturalists state that serpents can live six months or longer without food.

There is a great return to voiles, both printed and plain.

Red moire silk, lace, brown tulle and sable fur make the prettiest of afternoon frocks.

## Omemee News Of Interest

Mr. Wilfred Hamilton, of the West, is in town renewing old acquaintances.

Mrs. William Robinson has gone to Lindsay to visit friends before leaving for her home in Janetville, after a pleasant visit with her brother, Mr. Henry Nugent.

Reeves Parsons and Wilson are in Lindsay attending the County Council.

Mr. Howard Mulligan left yesterday for his home in Quebec, after having taken charge of his brother's drug store for the past few weeks.

Mrs. S. Faulkner was in Peterborough on business during the past week.

Miss Alice Veals has returned home after having visited friends out of town.

Miss Marjorie Thompson has gone to Toronto, where she has secured a position as stenographer, having just completed her course in the Peterborough Business College.

Mr. Albert Jones, of Peterborough was in town last week, the guest of his sister, Mrs. Albert Stinson.

Mr. Fred Parker visited Lindsay friends on Sunday.

Mrs. Laughton Wilson and daughter, Mrs. S. Sluggett, were in Lindsay on business during the past week.

Reports from our local trappers are very unfavourable so far this spring, on account of the heavy frost at nights.

Mrs. Houghton, of Cavan, has returned to her home, after a pleasant visit with her sister, Mrs. Samuel Best.

The Epworth League of the Methodist Church, is again in existence, after having had no service for a few months on account of the fuel shortage. On Monday evening a very enjoyable meeting was held. The President, Mr. Fred Johnson, occupied the chair. Miss Lila Parsons read several welcome letters, from the Methodist Leaguers overseas, which were interspersed by solos from Miss Helen Johnson, Mr. Ernest Bushnell, and a duet by Messrs. Rheims and Crawshaw.

The pastor then occupied the chair and the unveiling of the Honour roll took place. Miss Rita Johnson and Mr. Harry Bradley being the representatives of the boys on the battlefield, drew aside the flags which veiled the Honour Roll, it being composed of about 30 names.

A very quiet wedding took place in Christ's Church, Omemee, on Wednesday evening, March 27th, when Miss Margaret Franks was united in holy bonds of marriage to Mr. James Davis, both of Frank Hill. They were unattended; the bride wore a navy blue suit with hat to match.

The death took place at the House of Refuge, on Sunday, March 24th, of James English, a life-long resident of Omemee, until a few months ago. The body arrived on the noon train to-day from Lindsay and the funeral proceeded to Emily cemetery for interment, the pall-bearers being, Messrs. Ira Toole, Richard Cornwall, O. G. Williamson, Thomas Rice, Allan Toole and Jos. Hayes.


TROUBLED FOR YEARS WITH BRONCHITIS

Dr. Wood's Norway Pine Syrup GAVE INSTANT RELIEF

Bronchitis is a disease which is very prevalent during the late winter and early spring, when there are sudden atmospheric changes. It is a condition of inflammation of the bronchial tubes which produces mucous or phlegm. This irritates the throat and causes you to cough in order to get rid of it. The cough may be tight or loose according as to whether this mucous is sticky and hard to remove, or soft and easily expelled.

Bronchitis is not really dangerous but the complications which are liable to follow makes it necessary get rid of it at the first sign. This you can do by using Dr. Wood's Norway Pine Syrup. A remedy that has been on the market for over 25 years.

John D. McFarlane, Jr., S.W. Margaree, N.S., writes: "I was troubl for years with bronchitis, and cou not find any relief. I was especia bad on a damp day. I went to a dru gist, and asked him for something stop the constant tickling in m throat. He gave me a bottle of Dr Wood's Norway Pine Syrup, which found gave me instant relief. It is best remedy for bronchitis I know and I now take care that I alwa have a bottle of it on hand."

See that you get "Dr. Wood's". P up in a yellow wrapper; three pi trees the trade mark.; price 25c an 50c; manufactured by The T. Milbur Co., Limited, Toronto, Ont.


## KEENE NEWS

KEENE, March 27.—Mrs. Thomas Mollison and little daughter, Janet, were in Peterborough on Friday last.

We are pleased to report that Mr. William Bishop, who was so badly injured two weeks ago, is recovering nicely.

Miss Annie Bolin has returned home from Toronto where she has been visiting friends the past month.

Miss Pearl McCann was shopping at Peterborough on Saturday.

Mr. James McCarthey has returned to Watson, Sask., where he is employed by the Canadian R.R. Co.

Mr. Joseph Thornton was in Peterborough on Saturday.

Pte. Albert Fletcher has returned to Whitby after a pleasant visit with Keene friends.

Mr. and Mrs. Thomas O'Neil, of Hastings visited Mrs. O'Neil's motner, Mrs. Martin Kenneally, on Tuesday of last week.

Mr. James Dickson was in Peterborough Saturday on business.

Mr. Roland Weir returned to Syracuse, N.Y., on Friday last. Roland has enlisted with the American army and had to report on Monday for duty.

The Ladies' Patriotic Society will hold their meetings on the first Thursday of each month at the Town Hall, at 2:30 p.m. The meeting was changed from the first Wednesday to Thursday owing to the shortage of fuel.

Mr. Michael Kenneally spent the week-end in Peterborough.

Miss Mary Armstrong returned on Saturday from Norwood, where she has been visiting friends.

Mr. Fred Mahood spent the week-end with his family at Peterborough.

Pte. R. Dickson has returned to Whitby after a pleasant visit at the home of Mr. and Mrs. Henry Fletcher.

Miss Isabell McCarthey is in Hastings visiting friends.


GLASS OF SALTS CLEANS KIDNEYS

If Your Back Hurts or Bladder Bothers You, Drink Lots of Water.

When your kidneys hurt and your back feels sore, don't get scared and proceed to load your stomach with a lot of drugs that excite the kidneys and irritate the entire urinary tract. Keep your kidneys clean like you keep your bowels clean, by flushing them with a mild, harmless salts, which removes the body's urinous waste and stimulates them to their normal activity. The function of the kidneys is to filter the blood. In 24 hours they strain from it 500 grains of acid and waste, so we can readily understand the vital importance of keeping the kidneys active.

Drink lots of water—you can't drink too much; also get from any pharmacist about four ounces of Jad Salts; take a tablespoonful in a glass of water before breakfast each morning for a few days and your kidneys will act fine. This famous salts is made from the acid of grapes and lemon juice, combined with lithia, and has been used for generations to clean and stimulate clogged kidneys; also to neutralize the acids in urine so it no longer is a source of irritation, thus ending bladder weakness.

Jad Salts is inexpensive; cannot injure; makes a delightful effervescent lithia-water drink which everyone should take now and then to keep their kidneys clean and active. Try this, also keep up the water drinking, and no doubt you will wonder what became of your kidney trouble and backache.


Mantles made of old cashmere shawls have collars and cuffs of black fox.

There is some evidence of a return of laces to favour.

Black and white checked materials are greatly favoured.


Second Hand Boots and Clothing well worth inspection.

Second-hand Stoves, Furniture and other goods bought and sold.

JOSEPH SMITH

390 AYLMER STREET Phone 303

Barbeau's Cartage

All kinds of Moving and Carting by careful and experienced men. A Lorry and a Piano Wagon has been added to our equipment which will enable us to give better service than ever to our Patrons. Satisfaction Guaranteed. We have just added a new furniture van. Largest in the city Household effects moved with care.

A. BARBEAU,

'PHONE 1012 85 GLADSTONE AVE

LIVE POULTRY WANTED

Highest Market Prices Paid for all good fat stock delivered here at the Storage as follows: Hens, Chickens, Turkeys Ducks, Geese.

WM. SCOTT & CO., Ltd.

Cold Storage - Peterborough

GREAT BARGAINS

IN SECOND-HAND FURNITURE, Stoves, Dishes, and other goods. Good second-hand Boots for sale. I buy and sell all kinds of second-hand goods; also entire household furnishings, large or small. We know right values.

S. H. COHEN, 189 Charlotte St.

Phone 1369

"It's Confidence That Does It"

Marmalade Season

Now is the time, while the Grape Fruit is plentiful, to prepare a supply of Marmalade for the summer.

We have an excellent stock of good bright Grape Fruit, Oranges, Lemons and Sugar. Slicers loaned and Receipts for making Marmalade on request.

Home-made Marmalade in glass jars on sale.

Porter S. White Co.

334 George Street

PHONE 208

W. J. WYATT

EAST CITY'S OLD ESTABLISHED MERCHANT TAILOR.

My engagement with the Globe Tailoring Co. having terminated, I have resumed my regular business in my own premises, Driscoll St.

Practical tailoring in all its branches. Also Clothes Cleaned and Repaired.

I have on hand a first-class stock of Pure Woolens, etc., for Spring Suiting and Overcoatings, which I can make up to measure at moderate prices. It will pay you to see me if you want any good spring garments made to your order.

m.w.f.

Good News to Housekeepers

Keep your rags and other junk for Low & Co. We will pay you from 3 1-2 to 4c. per lb. for rags; 7 1-2c. for rubber; 18 to 20c. a lb. for copper; 5c. per lb. for lead and zinc; scrap iron from 75c. to $1.25 per cwt.

Either drop us a line by mail or ring 697 or 766 at nights, and we will call for them.

Orders for coal taken now.

LOW & COMPANY

262 Simcoe St. and 385 Bethune

Phone 697 Nights and Holidays 766

Paint Up!

I am now prepared to take Contracts for Spring Painting and Decorating.

J. H. Vance, 773 Aylmer

Phone 1292

HEAT PRODUCING COAL

Use Our PITTSTON COAL

It Makes Warm Friends

Terms Positively Cash

Weir & McCarthy

Coal and Wood Dealers

111 Hunter St., East City. Phone 90

WHEN YOU WANT COAL CEMENT Sewer Pipe

CONSULT

H. B. TAYLOR & SON

Cor. Aylmer & Wolfe

'Phone 209

Robert Hicks & Co Limited

Screened COAL

General Office: Murray St

Branch Office: 264 Charlotte

Phones 48 and 477

Read the Want and For Sale Advts. on Page 4

# The Evening Examiner

Pages 7-14

PETERBOROUGH, THURSDAY, MARCH 28, 1918

# Offensive Is Developing To North Of Present Front

# REPEATED ENEMY ATTACKS ARE REPULSED BY THE BRITISH

## *The British Resistance Is Stiffening, Aided By France*

## BRITISH OFFICIAL REPORT INDICATES DEVELOPMENT OF GERMAN OBJECTIVE

**British Official Report Records the Capture of Enemy Prisoners and Machine Guns—A New Stroke?**

### ATTACKS REPULSED

Canadian Press Despatch.

LONDON, March 28.—Prisoners and machine guns have been captured by the British, the War Office announces. The fighting continues fiercely on both banks of the Somme. This morning the enemy opened a heavy bombardment on the British defences east of Arras. An attack is developing in this section. Repeated attacks were made by the enemy along the valley of the Somme in the neighbourhood of Beaumont Hamel, Puisieux and Moyenneville. They were repulsed.

The statement follows:

"Severe fighting took place again yesterday evening and during the night astride the Somme and northward from Albert to Boyelles. Repeated attacks were made by the enemy along the valley of the Somme river and in the neighbourhood of Beaumont Hamel, Puisieux and Moyenneville. They were repulsed. We captured a number of prisoners and a number of machine guns. The fighting is continuing fiercely on both banks of the Somme. This morning the enemy opened a heavy bombardment on our defences east of Arras, and an attack is developing in this sector."

**A Second Phase.**

The reference in the official British statement to an attack east of Arras evidently means that the Germans have widened their battle front and are delivering a new stroke on the north. The battle was begun last week on a front extending as far north as the River Scarpe, the junction of which with the battle line is almost due east of Arras. No fighting north of the river has been reported. The attacks which are developing to-day may mark the beginning of the second phase of the battle. German military writers in the last few days have been hinting that surprises were in store for the British and there has been much discussion of the possibility of a German drive for the coast, with the channel ports of Calais and Dunkirk as objectives.

PTE. CLARENCE THOMSON,
Of the Royal Flying Corps.

## BRITISH FORCES ARE ADVANCING IN PALESTINE

**Official Report Says Mounted Troops Were Within a Mile of Ammar Yesterday Afternoon—British Cross the Jordan**

### THE ANCIENT CAPITAL

LONDON, March 28. — British mounted troops were within a mile of Amman at 4 o'clock yesterday afternoon, according to an official report from Gen. Alenby, received today. Other British forces have crossed the River Jordan in the direction of Amman.

Amman is fifty-five miles northwest of Jerusalem. It is the ancient capital of Ammonites. It was destroyed and later restored by the Greeks, who renamed it Philadelphia.

## THE BERLIN PRESS LESS OPTIMISTIC

**German Progress Meets With Increasing Difficulties**

AMSTERDAM, March 28. — Berlin newspapers of Wednesday evening unanimously remark on the increasing difficulties of the German progress on the west front, but say Hindenburg is confident.

## THE BOSTON CAFE RE-OPENS SATURDAY

**One of the Finest Restaurants in the District**

The Boston Cafe, which was made such a complete wreck by the fatal fire two months ago, has been since that time undergoing extensive alterations and rebuilding. The public will be served on Easter Saturday for the first time. The whole arrangement of the restaurant has been changed and presents a fine appearance.

### MUNITIONS DEPOT WAS DESTROYED

Special to The Examiner.

ROME, March 28. — Our artillery yesterday engaged enemy movements on the road to the east of Badenecche and caused the explosion of a munitions depot east of Vidor, says to-day's official communication.

## Dance And Military Euchre

**Easter Monday and Tuesday at Conservatory Hall**

Dance and Military Euchre, Easter Monday and Tuesday, Conservatory Hall.

Monday—Music by Musgrave, of Toronto. Gentlemen's ticket $2.00.

Tuesday—Reservations for tables may be made by telephoning Mrs. (Dr.) Gallivan, 668, or members of the committee.

Proceeds for the 57th Reg. Band Fund. Informal 3d-73

### SATISFACTION COMES NOT ALONE

From properly fitted lenses. The frames or mountings must be neat, and serve the purpose you want them for. We guarantee to suit you in every way. See Dr. Lacey, 410 George street. Open Wednesday evening.

### FRANK JENNE SAYS:

You look at a man's face to see what nature has done for him. Then you casually glance at his apparel to see what his tailor has done for him.

If you don't know what Semi-ready clothes can do for you—find out. A sense of security will be built on close personal investigation. Learn all you can about Semi-ready clothes. Then purchase. "Come to me."

### THE EXAMINER BULLETIN SERVICE

**The Examiner will run a complete bulletin service to-morrow, commencing about nine o'clock in the morning and continuing all day.**

## ARE CHECKING THE GERMANS

**French Soldiers Are Performing Individual Miracles—Part of the British Line Has Been Taken Over by the Poilus**

### SAVED THEIR GUNS

(Special to The Toronto Star and The Peterborough Examiner.)

(United Press Service.)

(By Henry Wood.)

Ten O'clock Despatch.

WITH THE FRENCH ARMIES BETWEEN CHAUNY AND NOYON, March 28.—Commanded by two of the most brilliant French generals, the French are blocking the German progress between Noyon and Nesle, where the enemy is seeking to force his way down the narrow Oise valley and turn the entire French wing.

The Germans, it appears certain, have arranged to substitute Austrian divisions in the quiet sectors of the French front, hurling the German divisions thus relieved into the battle.

**SPIRIT IS UNEQUALLED.**

Despite the enemy foresight in choosing the full moon for his offensive, during which the allied lines of communication could be most easily bombarded at night, French columns are steadily arriving.

After taking over part of the British line, the French are solidly holding the left bank of the Oise between Terginier and Noyon, commanding the bridges and fighting with a spirit unequalled since the battle of the Marne.

Nowhere in the entire war have I seen calmer confidence. The Poilus, convinced the Germans are playing their last card, are performing individual miracles.

**FOUGHT THREE DAYS.**

A French battery facing Noyon fought three days and three nights without food. After being completely surrounded by Germans, the gunners fought their way out, saving their guns and carrying off their dead and wounded.

The captain of a French machine gun company told me he went into action with 30,000 rounds, which were exhausted against the solid masses of the enemy. He declared he could have easily fired 60,000 rounds.

**INFANTRY MOWED DOWN.**

Meantime, hundreds upon hundreds of man killing "Soixantequinzes" (seventy fives) are performing to the utmost the role for which they were created, namely the mowing down of infantry.)

The heavy artillery is pounding with deadly relentlessness against the German rear. A battery captain told me his guns had for targets advancing columns, each of which consisted of solid battalions of Bavarians.

Prisoners say half the Germans' strength on the west front was facing the French on Monday.

Refugees who had partially repaired their homes after last year's retreat are the saddest sight of the German advance. They are re-abandoning everything.

## Stores Open To-night Until 9:30 O'clock

**If You Have Anything to Buy, Don't Neglect It This Evening**

With fine warm weather promised for to-morrow, everybody will wish to have something new for the Easter holiday. If you have neglected anything in boots, gents' furnishings, millinery, ladies' wear or groceries, or meats for the table for to-morrow, the stores are open for shipping to-night until 9.30 o'clock.

### TECHNICAL NIGHT CLASS NOTES.

I. THE CLASSES FOR THIS SEASON CLOSE TO-NIGHT.

II. HOLDERS OF TICKETS MUST BE ON HAND TO RECEIVE THEIR FEES.

III. NO FEES WILL BE HELD FOR THOSE WHO DO NOT COME FOR THEM.

IV. FULL REPORTS OF THE WORK WILL BE ISSUED SHORTLY.

## The British Forces Seem To Be Holding The Line Firm

**The Enemy Is Making No Headway North of the Somme --The British Resistance is Daily Strengthening--French Regiments Fought Hand to Hand With the Enemy and Inflicted Heavy Losses---"In Spots the Battle Blaze Is Burning Low."**

### FRENCH FELL BACK AT ONE POINT

(United Press—Special to the Examiner and Toronto Star)

(By William Philip Simms).

**WITH THE BRITISH ARMIES IN FRANCE, March 28.—In spots, the battle blaze is burning low.**

**North of the Somme the British seem to be holding firm. The enemy is making no headway.**

**Southward, with the fighting heavier, Hindenburg's pawns are putting less ginger into their assaults. Here and there they are being driven back.**

**CALLS IT A MOMENTARY SLOWING UP.**

**One cannot call the slackening up a lull—it is only a momentary slowing up while the gigantic adversaries spar for an opening.**

**Obviously the German High Command is uneasy. With the British resistance daily strengthening, and the Germanic storm troops growing weaker, Hindenburg apparently is puzzled by the slow progress his overwhelming masses are making.**

**Meantime, he is hastily bringing up fresh troops, guns and ammunition to continue the attack, putting the already battered divisions back of his line, lest the Allies' stubborn stand totally halt his last chance for victory.**

**BLOOD-SOAKED VALLEY OF THE ANCRE.**

**In the vicinity of Albert, along the blood-soaked valley of the Ancre, and at Bucquoy (five miles west and north of Bapaume) and Hebuterne (six miles north of Albert and two and a half south and west of Bucquoy), the British are holding tenaciously.**

**Reports from the Franco-British force to the south indicate a little progress there. The British rushed the enemy infantry at Sailly-le-Sec (seven miles south and west of Albert), on the northern bank of the Somme, driving them out in a panic.**

**In seven days, one unit of one hundred and eighty specialists had ninety odd casualties, yet men begged for the privilege of filling up those vacancies.**

**GERMANS ARE USING A SPECIES OF TANK.**

**Young men, for the love of adventure, made dashes during the night full into the enemy columns, fighting their way back again.**

An officer told me the Germans were using a species of tank to bring up artillery ammunition. This is the only mention of enemy tanks I have heard.

I do not believe the battle will die out. Every soldier with whom I have talked to firmly believes it will go to a finish—a great, decisive engagement concluding both it and probably the war.

The above despatch from William Simms was received at ten o'clock this morning, and the following despatch at two o'clock this afternoon:

A heavy bombardment occurred this morning between Acheville and the Souchez River. There was no infantry action there.

**Enemy Attacking in Strength.**

West of Beaumont-Hamel the enemy is attacking in strength. Heavy fighting is ensuing.

The Germans last night launched attack after attack against the British position in Rosignol Wood, in the same region, only to be hurled back. They seemed once to have penetrated the eastern edge, but were driven out after hard fighting.

Near Sailly-Laurette (five miles west and south of Bray, on the Somme River) and northwards (towards the Ancre) the British are taking prisoners.

The weather at the beginning of the second week of the battle is threatening.

Acheville, mentioned in William Philip Simms' cable to-day as being under bombardment by the Germans is an important town three miles south-east of Lens, where the Canadian forces are known to be located. The Souchez River, also the scene of artillery activity, flows south-westward through the southern outskirts of Lens. Just east of Acheville is the famous Vimy Ridge.

Simms' despatch is the first mention of activity in this region since the start of the German drive.

It may presage a German attempt to start a thrust between Lens and Arras, with the object of cutting off the later city, which marks the northern point of the present drive.

**Lloyd-George Appeals For Urgent Haste In the Matter of American Troop Movements to the Western Front.**

NEW YORK, March 28.—An Associated Press despatch from Washington to-day says: "The appeal of Lloyd-George for urgent haste in American troop movements to France, read in New York last night by Lord Reading, the British Ambassador, was viewed here to-day as a call to the American people. British officials are already fully advised as to the situation here, and know that the American Government is straining every resource to get men to the front, and has confident hopes of placing a force of a million or more men in the field during the present year."

The task of moving men rests as much with the shipbuilders, both employees and employers, as with any Government agency.

**French Regiments Fought Hand-to-Hand With the Enemy and Finally Fell Back to the Heights West of Montdidier.**

PARIS, March 28.—(Official).—Block on Lassigny and Noyon fronts and on the left bank of the Oise, the Germans last night threw forward important forces in the region of Montdidier, the War Office announces today. Here the fighting repeatedly took on extraordinary ferocity. French regiments fought hand-to-hand with the enemy and inflicted heavy losses. Finally the French fell back to the heights immediately to the west of Montdidier.

### FIELD MARSHAL HAIG REPLIES TO MESSAGE

LONDON, March 28.—In response to Premier Lloyd George's message to Field Marshal Haig that help was on the way, Field Marshal Haig to-day sent the following:

"The assurance that no effort will be spared at home to give us all assistance are of great encouragement to us. We will do all in our power to maintain the honour of the Empire in this hour of trial and to prove ourselves worthy of the trust reposed in us."

### FISH FOR TO-MORROW.

STEINBERG'S FISH PLACE, 466 GEORGE STREET, WILL BE OPEN TO-MORROW FOR THE SALE OF ALL KINDS OF FRESH FISH FOR GOOD FRIDAY. 'PHONE 1105.

## THE DANGER IS NOT OVER

**Tone of Comment in London Press Is More Confident—Has Been a Week of Great Anxiety**

### MASSED ATTACKS REPELLED

London, Mar. 28.—The tone of the comments on the battle in the morning newspapers is more confident than at any time since the beginning of the great struggle, a week ago; at the same time the public are what might be expressed as "cautiously careful," as danger is not yet entirely over.

"It has been a week of greater anxiety than any since the first week of September, 1914," says the Daily News, "and the anxiety is by no means at an end."

"We must be careful not to lapse into excessive confidence," the Daily Mail says. "The battle is not over; the Germans are still pressing on in surprising numbers, but the allied reserves are coming into place."

## Intensive Culture Of Potatoes By Mr. W. J. Oke This Year

Walter Oke's experiment with potatoes last year on the eighteen-acre field north of the limestone brick property proved an incentive to greater effort, and this spring he plans to plant the lot according to the most approved ideas. He is bringing in a car of early Irish Cobblers from New Brunswick, some of which will be available for other growers, and has already spread a car of manure which he bought from the Toronto Stock Yards. In addition to this fertilizer he has arranged for one hundred cart loads from local sources, and will provide every advantage for the special New Brunswick seed.

Mr. Oke was impressed by the results obtained by Mr. John Williams last summer. Mr. Williams had both Ontario and Maritime seed. They were planted in the same field, and under identical conditions, but the New Brunswick potatoes yielded fully twenty-five per cent. more Cobblers than the Ontario seed.

After a long winter's curling Mr. Oke doubtless turns eagerly to the soil. Instead of simply importing and selling vegetables and fruits, he may now be regarded as a real producer, and has done more than his share to reduce the prices to this year's basis of less than two dollars. And the decline has not halted yet.

## WAS FOUND DEAD YESTERDAY AFTERNOON

**Sherbrooke Street Resident Passed Away While Alone in the House**

Kathrine Kertestson, 299 Sherbrooke street, wife of Elias Kertestson, a section man on the C.P.R., was found dead in her home yesterday afternoon at 4.45.

Mrs. Weir and Mrs. Dunsford, neighbours of Mrs. Kertestson, have been daily visitors at her home for some time because of the fact that she has not been very strong since last summer and yesterday, in accordance with her usual custom, Mrs. Weir called. Receiving no answer to her knocking at the door she walked in to find the old lady lying apparently asleep on the living room sofa. Further investigation found that she had simply slept away. Mrs. Weir notified Mr. Kertestson of his wife's death. Coroner Dr. Greer was called and pronounced death due to heart failure and no inquest was necessary.

Deceased was 76 years of age and came to Canada 45 years ago from Norway and for three years has been in the city. She leaves a daughter-in-law residing in Toronto and her grandson in Madoc. The remains will be taken to Belleville to-morrow. Service to-night, conducted by Rev. Mr. Mackenzie at Mr. Kertestson's residence.

## RIGHT WING IS HOLDING

**Hard Fighting Occurred at Several Points—British Are Keeping the Situation Well In Hand**

### ENEMY ATTACKS REPULSED

British Army Headquarters, in France.—(By the Associated Press.)—News received from the extreme right wing is that the allies are holding well. This refers to the southern section where the French have been falling back. Near Beaumont Hamel the enemy attacked heavily. Severe fighting followed. This morning it appeared that the village virtually was in no man's land, with the contending lines close on either side.

Hard fighting occurred at several points along the battle front during the night in consequence of heavy attacks. The latest reports indicate that the British have kept the situation well in hand.

**FURTHER BOMBARDMENT.**

The German artillery this morning put down an intense bombardment along the front between Aichville and the Souchese River, south of Lens, where the Canadians are. At the time of the filing of this despatch no infantry action had been reported.

The Germans made several assaults near Rosignol wood but on each attempt were driven back. Near Sally Laurette another sharp engagement occurred and here also the British advanced and secured prisoners.

The Germans are continuing to bring in artillery and rush in new troops from various parts of the line in preparation for the continuance of the drive.

## Don't Delay Too Long In Arranging For Your Garden

The vacant lot section of the Greater Production Campaign reports encouraging progress on its front. Reports received by Mr. Ingram, assistant City Clerk, convey a promise that there will be more citizen soldiers of the soil this year than ever. Evidently the men and women have made a new resolve that they will assume as big a share of the work as the school children are undertaking. There are householders enquiring for garden places who were mere consumers last year. They have admitted that they depended upon the market gardeners, the farmers, and even the amateurs for their supplies of vegetables, and they deprived themselves of the pleasure of growing things. This year, they state, they purpose to be just as active as their neighbours, regular storm troops in the greater production drive.

If you have not yet made a move to obtain a garden lot, that is, if you need one, Mr. Ingram, assistant City Clerk, has a long list of names of property owners, from which you may make your own selection and arrange for your garden.

## Easter Beef On Sale To-day

**Thirty-Five Cents a Pound Is the High Price.**

The butchers in the city report a large quantity of the finest grade Easter beef on hand and have seldom seen more or of a better quality, principally all of which came from local sources. The prices run, sirloin 35c per pound; porter-house 35c; round steak 32c, and pot roasts 29c to 25c per pound.

### JUST TWO LESS THAN AN EVEN HUNDRED.

With two dogs needed to bring the total number of captures up to one hundred, Jimmy Gates was looking in all directions to-day for unleashed dogs.

# MEN! Don't Let the Ladies Have All the Glory of Being Smartly Clad for Easter — Have a Share in it Yourselves

## Cressman's Men Shop is Now in Full Bloom of Easter Freshness

## Handsome Spring Ideas Greet You at Every Turn

Start at the top when thinking of your new Easter apparel. Our hats are sure to meet "to a T" the wishes of the well dressed man. They are priced from..... $3.00 to $5.00

Our new suits are correctly tailored of dependable fabrics along up-to-date style lines. The prices are correct because they represent the cost of the clothes plus no more than a justifiable profit. From $18.00 to $35.00

Nobby new models in light weight overcoats, the tailoring and materials assure a good appearance and the best wearing qualities. The prices range from ..... $15.00 to $35.00 There is an extremely smart grey Chesterfield that sells for..... $20.00

Shoes! do not overlook this very important part of your attire. The new models fairly speak of smartness and distinction. There are no novelties, plainness and good materials are the chief characteristics. The prices are ..... $7.00 to $11.00

We have a splendid assortment of Easter furnishings. Elegant new neckwear, smart, good looking gloves that fit, and shirts in various materials and natty new patterns.

*Our Prices Are Right on Easter Toges*

*This Store Will be Open Tonight*

The CRESSMAN Company Limited



## Evening Examiner

Phones—Editorial 1661, Business Office 1600 Private Branch Exchange to all Departments.

### CIRCULATION RETURNS

Week Ending March 23, 1918.

| | | | |
|---|---|---|---|
| Monday | 5,700 | Thursday | 5,700 |
| Tuesday | 5,700 | Friday | 5,728 |
| Wednesday | 5,700 | Saturday | 5,825 |

Total for week ..... 34,350

DAILY AVERAGE ..... 5725

Daily average for Feb., 1918 5701

The Daily Examiner is a member of the Audit Bureau of Circulations and all books and circulation records are audited by the Bureau's officials.

SWORN TO AND GUARANTEED

The Examiner is a member of the Audit Bureau of Circulations.

The Daily Examiner, published every lawful evening, Sundays and Holidays excepted, by The Peterborough Examiner Limited, Office 419 George Street.

The Weekly Examiner, published Thursday morning.

The subscription price of the Daily Examiner is $4.00 per annum; that of The Weekly, $1.00.

U. S. REPRESENTATIVES.

Chicago, Ill.—W. B. Stockwell, 423 Peoples' Gas Building.

New York.—Chas. R. Miller, 225 Fifth Avenue

Advertising rates on application.

R. M. Glover, Managing Director.

"Peterborough Presents Possibilities Unsurpassed."

THURSDAY, MARCH 28TH, 1918.


### A NEW MOVEMENT.

An organization has been formed in Peterboro to provide, as its sponsors describe it, "a programme of activities for the older boys of the city during the summer months." The idea is to carry on the work under the Canadian standard efficiency test and to develop the boy, spiritually, morally, physically and socially.

If the boys to become members of the organization, are not old enough for military service, and are not able for some good reason or other to do their share in the food production campaign, as no doubt will be the case, the movement is a worthy one, and should be encouraged.

For the boys of the two classes named, there is no programme needed. The army or the farm will provide all the activities they will require during the coming months.

### RED CROSS NO PROTECTION

Three years and eight months of observation of how Germany makes war has prepared the world for almost any kind of atrocity, so that the despatch sent from the war correspondents' headquarters in France, and read in the House by Premier Borden, will cause no surprise. The despatch tells of the deliberate violation by the Germans of Red Cross rules, their long range guns searching out and shelling hospitals which have been established for over two years, and whose location was well known to the Huns. Two Canadian casualty clearing stations, which for long months have worked unceasingly, were among those to suffer.

Not only have these hospitals been shelled by heavy guns, but they have been bombed by aeroplanes night after night.

The more the British people see how the Huns carry on warfare, the more determined becomes their decision that this must be the last war—that the Kaiser and his Junkers must not be left in a position to renew the terrible conflict after a few years of peace.

Renew your subscription.

### IF WE LOSE.

"The enemy must be brought to a submissive spirit and forced to grant everything we need in the future, especially in colonies and raw materials. —Cologne Volks Zeitung."

This significantly frank statement from an influential and well-informed German newspaper shows just what Canad can expect if we lose the war. There can be no doubt in any one's mind that this Dominion is one of the prizes which the Germans would like to claim, and the Volks Zeitung openly declares this to be the case.

Many enemies have tried the task of bringing the British people to a submissive spirit, however, and the Kaiser will find the same difficulty that the great Napoleon encountered.

### THE FOOD BOARD.

Even the most ardent supporter of the Union Government can find little fault with Sir Wilfrid Laurier's grilling of the Canada Food Board in the House the other day. "The Food Board has done nothing of a drastic character to bring down the price of food" was the Liberal leader's charge. "In fact," he continued, "it has done nothing but provide for the payment of exorbitant salaries."

The figures quoted by Sir Wilfrid in regard to the Board's salary list were amazing. People complained of the expense under Mr. Hanna's regime when the early salaries totalled $38,000, but the Food Board has left this figure far behind. So far there have been ninety-nine appointments representing a cost per annum of $175,000, and other salaries bring the total up to $200,000, ranging from Chief of Staff at $4,500 to secretaries at $2,000 and $3,000, and stenographers at $1,200 a year.

### TRUE PATRIOTISM.

Since the beginning of the war, there has been no more active citizen of Peterboro county in doing what he could to further the interests of Canada and the Empire than Col. Birdsall, of Asphodel, whose son, now Lieut.-Col. Birdsall, but better known to Peterboro members of the 1st Canadian contingent as Capt. Everett Birdsall, of the 2nd Battalion, was severely wounded in France, and is now on duty at Kingston.

An incident that shows the true patriotism of Col. Birdsall, has been related to The Examiner, and we venture to give it publicity because it sets an example of duty and self-sacrifice for us all.

Col. Birdsall happened to mention to a friend of his the other day that he was suffering considerably from rheumatism, and the friend, quite naturally, suggested that he should take a holiday in the south, believing that the warmer climate would prove beneficial.

"No," was Col. Birdsall's emphatic reply. "Our Empire and our Allies need food. I am a farmer, and I intend to stay home and grow all the food I can, rheumatism or no rheumatism."

If all our people showed the spirit of Col. Birdsall, and his gallant son, Canada would be doing her full share in the world war.


**Wright's BARBER SHOP**

Is the Right Place to Buy Your Favorite

**Tobaccos & Cigars**

Ask for Coupons They will be redeemed in Cash on the Basis of FOUR Per Cent. Savings

**329 George St.**


### MACHINERY VERSUS MEN.

The interview with General Von Ludendorff, Chief Aide to Field Marshall Von Hindenburg, is a striking commentary on the difference between the German and the British methods. Ludendorff sneeringly refers to the British use of tanks and a multitude of machine guns, as "typical of their method of warfare." "They believed they could rely on the strength of machinery," comments the German leader.

Probably the German people at home waiting for the casualty lists to come from the western front, would prefer the British system to that of Von Hindenburg whose reckless throwing of his infantry into the battle has gained for him, it is true, some battered villages and considerable devastated territory, but has cost Germany a frightful toll of lives. The Huns are paying dearly for every foot they advanced. Correspondents graphically picture the huge gaps in the ranks of the attacking legions by the British gunners and machine gun companies, while the allied aeroplanes have dropped many tons of bombs on the enemy's reserves and torn marching troops to pieces by applying their machine guns into their formations.

### EDITORIAL NOTES.

The Germans have lied so much and so often that few people believed them when they said they were going to start their offensive on March 21st.

It is not to be wondered at that the Canadian soldiers at the front are so splendid when there is so much military genius among the people at home. There are dozens of arm chair generals in Peterborough who know just what Haig should do.

Col. Mills truly said at the Veterans' banquet the other night that the present was not the time for people to throw up their hands.

One objection that rural membhad to the daylight savings measu was that putting the clock ahead would get the farmer up at an hour when it was impossible to work owing to the dew. Ask the hired man if the moisture on the grass ever prevented him from working.

Field Marshall Haig announces to his troops that the objection of the enemy is the destruction of the British army. Von Kluck tried that in the days when Britain only had "the contemptible little army."

### LOST

LOST—TWO WHITE RABBITS. ANY ONE finding same return to Denis Whitaker, 310 London Street. 3d-74-651

### WANTED

WANTED—STENOGRAPHER AND BOOKkeeper, for Real Estate, Life and Fire Insurance Office. State salary by Letter only. Box 637 Examiner. 3d-74-637

BOARDERS WANTED—EVERY CONVENIence, near street car. Apply 176 Antrim street. 3d-74-636

WANTED — TO PURCHASE—A MODERN House, central or west end; will pay $3,000 to $4,000. Apply by letter only. No agents. Box 624, Examiner. 3d-74-624

WANTED — DRESSMAKING, AT 434 1-2 George Street (Up stairs). 6d-623-74

WANTED — TWO BOYS WHO HAVE passed the Entrance examinations, to learn a trade Apply Box 1167, Peterboro P. O. 3d-641

### SITUATIONS WANTED

RETURNED SOLDIER OR PATRIOTIC man or woman to distribute war literature. We will pay you at least $120.00. Unusual opportunity for money-making. Winston Co., Toronto. 6d-t-f-s-71-569

### NOTICE

WILL THE GENTLEMAN WHO PICKED up the French poodle dog from 40 Denistoun Avenue kindly return same to 374 1-2 George Street, or telephone 764 P. 3d-74-639

### FOR SALE

FOR SALE — MAN'S BICYCLE IN GOOD condition. Apply 599 King St. 3d-641-74

FOR SALE — PORTABLE HEN HOUSE and scratching shed; Rhode Island Red pullets and cockerel; also clucking hens. Apply 701 George St. dtf-74

FOR SALE—FIFTY DOLLAR VICTORY Bond Apply to Box 627, Examiner. 3d-74-627

FOR SALE—NEW PIANO, PART CASH and rest on easy payments. Owner leaving city. Apply Examiner for address. 3d-622-74

### "The Poppies Grow"

Even on the field of Flanders. Plant and grow! Plant flowers, because the world wants cheer.

**Peterboro Floral Co.** 434 - 436 Water St.
**TELEPHONES**—Greenhouse 1395 Residence 1847

### FOR RENT

TO RENT—HOUSE IN EAST CITY, WITH good garden. Aply 360 Aylmer Street. 3d-642-74


**"OH, BOY!"**

Have You Seen the

**Chocolate Easter Eggs**

in Middleton's "Sugar Bowl" Windows? If You Haven't There is a Treat in Store For You

**Pure Home-Made Candy, Too**

Every Nibble Calls For More.

Don't Forget the Name

**Middleton's "SUGAR BOWL"**

*Remember the Advance in Prices of the*

# Nordheimer

## Pianos

*Takes Effect April 1st*

**Secure Your Nordheimer Now**

To secure a Nordheimer at present prices orders must be received prior to April 1st. Deposits will be accepted this month with orders at prevailing prices for delivery not later than June 1st. Ask for particulars of our Deferred Payment Plan.

**Nordheimer Prices Until March 1st**

| | |
|---|---|
| Style Lansdowne | $375.00 |
| Apartment Player, | $400.00 |
| Other Styles in Uprights and Upward. | $450.00 |
| Apartment Player, Oak | $700.00 |
| Apartment Player, Mahogany | $750.00 |
| Other Styles ..... $850.00 and | $900.00 |
| Nordheimer Grand | $850.00 |

*Further Information may be obtained from*

**Frank Whitehouse**

*Sole Representative for Peterboro District*

**118 Hunter Street**

*Phones: Office and Warerooms 981, Residence 954*



# Dress Up Week AT THE WALK-EASY SHOE STORE

## New Boots of Smartest Cut

*If you are among these ladies who have not yet chosen New Boots for Easter, you'll be greatly interested in our attractive Sale of Easter Week. Prices and Styles cannot be beat.*

**Women's Smart Spring Boots**

*A collection that is delightfully varied, including gunmetal calf, with dull tops, extra high cut, vici kid with dull tops. They have Goodyear welt and hand-turn soles, high and low heels. Bought for this Easter trade, so close that we can afford to sell at about Manufacturer's Cost Price.*

**Men's Easter Boots**

Almost 2 Pairs for the Regular Price of 1

Tremendous Savings Wonderful Values

**300 PAIRS OF Men's Boots**

*Still left from our wonderful offering of New Spring Styles which have got to go this week to the first 300 lucky men purchasers. Remember, No Reserve, these Men's Boots will be all sacrificed.*

**Choice of the House at a Saving of Near HALF**

*Men! This is Dress Up Week and you need New Boots with your new outfit*

This week all our prices will be so low that we could not duplicate them by the wholesale.

**WALK-EASY SHOE STORE**

NEXT MARKET ARCADE, GEORGE STREET.

STORE OPEN TO-NIGHT AND SATURDAY

# EASTER SPECIALS

## In Men's and Women's SMART BOOTS For Early Spring Wear

Come in and see them. No trouble to show you our goods and prices. I am showing a fine Spring Stock of the Smartest Footwear in Peterborough, bought at the closest prices for cash, and will be sold away below Regular values during Easter Week:—

100 PAIRS LADIES' LOW SPRING SHOES—Patent leather, with fancy cross straps. Regular value $5.00.... Special this week **$2.98**

LADIES' DRESS BOOTS—Hi-cut, with grey or brown tops, high heels, Goodyear Welt. Regular value $7.50. Special this week— **$4.00 $4.50 AND $5.00**

LADIES' FASHIONABLE BOOTS—Leather or cloth tops, laced or buttoned, high or low heels. Regular value $5.00..... Special for this week..... **$3.25**

MEN'S NEW SPRING BOOTS — In black or tan, laced or buttoned, English style or box toe. Regular value $8.00..... Special this week..... **$5.95**

MEN'S NEW MODEL LOW SHOES — For Spring wear. Brown, tan or black, and Goodyear Welt. Regular value $5.00..... Special this week..... **$3.95**

BOYS' DRESS BOOTS—In brown, with Neolin soles. Regular value $6.50..... Special this week..... **$4.95**

FULL LINE OF CHILDREN'S NEW SPRING SHOES AT PRICES THAT CANNOT BE MATCHED IN THE CITY.

**REPAIRING** *If you want your Boots and Shoes Repaired in a first-class manner, and done quickly, bring them here. Electric power Finishing and Sewing Machines, the most complete in the city.*

**Model** ELECTRIC SHOE SHOP

166 Simcoe Street - - - M. Vereanda


### THE SERVICES ARE WELL ATTENDED

At the special Passion week service held in Mark street Methodist church last evening, the Rev. A. J. Thomas, pastor of George street Methodist church delivered a splendid address on the subject, "The Uplifted Christ." To-night the Rev. Robert Pogue, pastor of St. Paul's Presbyterian church will speak. Since the meetings began the attendance has more than doubled. The Mark street people have planned the meetings to benefit the entire community. Every citizen will be made welcome and is urged to join in a prayer for the Empire and the boys at the front.


# Easter Week Show of Women's Apparel

The Smartest of the Smart in

## Easter Suits Coats Skirts Dresses Blouses

VERY SPECIAL OFFERINGS FOR THE EASTER PARADE —A WIDE VARIETY OF WELL CHOSEN GARMENTS TO MEET EVERY STYLE REQUIRED.

| | |
|---|---|
| LADIES' SUITS | $19.00 to $35.00 |
| LADIES' COATS | $20.00 to $30.00 |
| LADIES' DRESSES | $9.00 to $15.00 |
| LADIES' SKIRTS | $3.00 to $7.00 |
| LADIES' BLOUSES | $3.00 to $6.00 |
| LADIES' UNDERSKIRTS | $1.00 to $3.00 |

CORSETS—D. & A. and LA DIVA—Equally Reduced. Alterations Free.

## Extrordinary Values Thursday and Friday

You will be satisfied with the styles, tailoring and price. Open Thursday and Saturday night.

### ORDERED WORK

Our materials are of good quality, and most reliable in color.

You pay much less here for a made-to-order Suit than you have to pay elsewhere for a ready-made Suit of inferior make.

Give us time as each garment must be designed exclusively for each customer.

You will be wise to book your orders for Made-to-Measure Garments as quickly as possible, as it will be impossible to buy guaranteed cloth at present prices.

**TORONTO LADIES TAILORING Co**

Cor. Brock & George Sts. Phone 1022


## ADDRESS AND PRESENTATION TO MISS AIMEE RATHBONE

Miss Aimee Rathbone, who recently left Peterborough to accept a position in Toronto, was presented with the following address of appreciation by Murray Street Baptist Church:

Peterborough, March 27, 1918.

Miss Aimee Rathbone, Peterborough.

Dear Miss Rathbone,—Many of your friends in the different departments of Murray Street Baptist Church were surprised to hear that a few weeks ago you had slipped away from us to take a position in Toronto. Learning that you are to be in Peterborough for the Easter season we are doing ourselves the pleasure of expressing our deep appreciation of your splendid work in our Church during the years you have been with us. We will greatly miss you in the Choir and Sunday School, but will expect to hear that your talents are being used in another department of the Master's vineyard.

Will you kindly accept the small token which goes with this letter and wear it for your friends who will always be interested in you.

Yours on behalf of your friends in Murray Street Church.

The gift was a piece of jewellery which is worthy of both the donors and the recipient.

## A PRESENTATION

About thirty of the friends of Miss Nina Clark, 100 Dublin Street, met at her home last evening to present her with a beautiful birthday ring. Although taken by surprise Miss Clark made a gracious reply to the gift.

The following address was read and presentation made. A pleasant social evening was spent in games, music, and refreshments:

Miss N. Clark, 100 Dublin street.

Dearest Friend,—It is with the greatest pleasure that we, your many friends, are gathered here to-night on this your birthday, and we hope you will be spared with the best of health and happiness to enjoy many, many more.

We now ask you to accept this ring as a small token of the esteem in which you are held by your many friends. And may good luck and happiness be yours.

Signed on behalf of your friends—Mrs. B. Fitzgerald, Mrs. N. Stabler, Mr. J. Heran.

## A Presentation To Miss Lillian Harris

To-day at noon the employees of the Colonial Weaving Co. assembled to bid farewell to Miss Lilian Harris, who for some six years has been stenographer at that factory. Miss Harris leaves to-night to take a similar position with Postmaster Edgar. A suitable address was read expressing the regret of those present over Miss Harris' departure and conveying best wishes for success in her new sphere of activities. The address was accompanied by the presentation of a handsome club bag.

## FOUR SERVICES IN ST. JOHN'S CHURCH

There will be four services in St. John's church on Good Friday:

Morning Prayer and sermon, at 11.

Children's Lantern Service at 3.

Service of intercession for Allied Forces at 5.

"Olivet to Calvary," a solemn service of meditation, on the story of the Passion and Death of our Blessed Lord, told in solos and chorus, also illustrated by lantern slides. A hearty invitation is extended to all to come and spend an hour at the service at 8.

The Rev. Canon Morley, of St. Alban's Cathedral, will officiate on Good Friday and on Easter Day.

"O, come, and mourn with me awhile,"

"O, come ye to the Saviour's side,"

"O, come, together let us mourn,"

"Jesus, our Lord, is crucified."


## NOTHING LIKE PHOSPHATE TO INCREASE STRENGTH, VIGOR AND NERVE FORCE

ORDINARY NITRO-PHOSPHATE WILL DOUBLE THE STRENGTH OF WEAK, DELICATE, NERVOUS PEOPLE IN TWO WEEKS' TIME IN MANY INSTANCES.

Weak nerves quickly reduce the strong and robust to an extremely pitiable condition and rob men and women of all the joys of life. Slowly and stealthily the health is destroyed, the poor sufferer only realizing the magnitude of his ailment when faulty memory, sleeplessness, indecision, lack of energy or other unmistakable symptoms indicate weak nerves. Then it is a serious and dangerous mistake to resort to the use of so-called tonics, alcoholic or drug stimulants.

Weak and exhausted nerves need food and nourishment—not stimulants that lash them into temporary activity. The food and nourishment advised by present day physicians is just one 5-grain tablet of pure nitro-phosphate taken during or immediately after each meal. Simple advice, but its soundness has been proven over and over again.

Moreover the genuine standard nitro-phosphate is inexpensive and is sold by McDermid & Jury and most all good druggists under a binding guarantee of satisfaction or money back.


### NO EGGS BY WEIGHT FOR NEARLY YEAR.

Ottawa, March 28. — Selling of eggs by weight and firewood by the cord and portland cement by the 94-pound bag, will not become compulsory until January 1, 1919.


# Saturday Bargains

**Nigger Brown Hose, 50c**
Seamless and full fashioned. The hose that has so long been scarce. Made of velvet finish lisle, suitable for now. Limited quantity; buy a full supply.

**Women's Lisle Hose, 3 for $1.00**
Your season's supply is none too few to buy at this price. Made of seamless, fast dye, black maco. All sizes.

**Silk Ankle Hose, 59c**
Have lisle double tops and double heels and toes. Black only. Regular 75c value. Procured specially for Saturday's sale.

**Women's Vests, 25c to $2.00**
All the wanted modes and makes have been pouring in the last few days, and no matter what vest you may wish you will find it here at startlingly low prices.

**Holeproof Hose, 3 for $1.50**
The famous holeproof kind, guaranteed for 3 months. Made of superfine lisle, well reinforced. Either black or white.

In keeping with our policy to make it doubly worth your while to plan a trip here each Saturday, we have provided special offerings and extra display space in our hosiery and underwear section that will make it a scene of the liveliest activity on Saturday.

**Sat. Sale of Lisle Gloves 20c**
Either black or white, with contrasting points. 1,000 pairs bought for rush sale. Women's sizes only.

**Men's 75c Cashmere Sox, 49c**
Made of fast dye, seamless, soft wool union. Have good garter tops and a very neat appearance. All sizes.

**Men's Balbriggan, 75c**
Zimmerknit and Penangle makes. Of Egyptian silk mercerized cotton. Any size, drawers to match. $1.00 will be the near price for these soon.

**Boys' Hercules Hose, 49c**
The kind the boys like. Stand all kinds of wear and washing. Made in two-and-one rib. All sizes.

**Guaranteed Silk Gloves, $1.75**
We have silk gloves from 75c up, but it is these new guaranteed gloves we wish to speak of. They are made of Jersey silk, are noted for long wear, and if the fingers wear out before the hand we present you with a new pair. Ask to see them.

## Serge Suits Answer the Call of the Out-of-Doors Girl

The Serge Suit always finds a place in the wardrobe of the well-dressed Miss. In the old reliable navy, brown and **black**. Plain tailored models, or semi-Norfolk effects, pearl buttons, and pockets ..... $22.50

## A Showing of New Spring Waists at $4.25

Including the newest creations of New York designers and the identical models now being shown in certain exclusive city shops along Fifth Avenue. Waists of sheer organdies and voiles, as well as tub silks and crepes. One waist which has attracted attention is of a taffeta silk and shows a striking and unique combination of sports colours, trimmed with small buttons of the same material. This group offers some particularly fine values.

## 400 Women's Spring House Dresses at $1.25 each

## Hats of Satin and Straw $6.00 each

What strides millinery designers have taken! Who would think that a piece of satin and a straw shape could be so intermingled as to produce a thousand and one entirely different ideas. Such are the satin and straw hats of the Spring, 1918. It would be impossible to picture all in this small space, or even a dozen of the hats in this group.

## Coats for Motor, Travel and General Wear Express Originality in Every Detail

And it is here that our buying power finds best expression, for you will find in this choice assortment smart-looking, serviceable Coats as low as $16.00. Styles that particular women demand, and fabrics that are featured in New York Fifth Avenue shops at very much higher prices.

The Trench Coat has many devotees this season. Made of light-weight Melton, convertible collar and four pockets. Utility Coats of English tweeds may be used for travelling and general wear. Prices start at $20.00.

## Children's Undermuslins

**Princess Slips**, of soft nainsook and daintily trimmed with lace and embroidery; sizes 5 to 14 years. ..... 75c to $1.00

**Nightgowns**—High or cut-out necks, square and round, splendidly made. .... 85c & $1.00

**Petticoats** — You'll say you couldn't have made them better yourself, and ready to put on at these prices ..... 25c to $1.00

**Drawers, 25c to 50c**—Tucked and finished with lace. Felled seams; of good quality muslin and nainsook.

## Neckwear Delightful

Among the new pieces are those of lace and net, sets of pique, sheer organdies, and silk crepes. We want to draw your particular attention to the Peter Pan Collar; for dash and youthfulness, nothing we've yet seen comes up to them. Starting with 75c for a collar, prices rise by easy stages to $2.00 for sets.

## Hairbow Ribbons for School Children 15c yard

Probably the children's ribbons are beginning to show frazzled edges, and will not stand up any longer. For the smallest outlay, you can lay in another generous supply of these silk ribbons. May be had in plain or fancy weaves; all colours and black or white.

## Women are Buying Two and Three Skirts at One Time

As one woman said, "I came here with the intention of spending about $5 or so for a skirt. As it is, here I have two skirts, and if I had the money with me I would buy another." There are mixtures, pin checks, diagonals, wool poplins, serges, velours, corduroys, satins and the new silks. Aside from the combinations and blendings which in themselves are a beautiful contrast these skirts show unique patch pockets and belts.

## Crompton Corsets $1.50

Two distinct models. One has a low bust with long, straight hips and the other has low bust, medium length skirt and free hips. Made of brocaded or fancy white material. Two pairs of hose supporters.

**FREE PICTORIAL Fashion Sheet**

Send us your name and address for one of these books. Or ask for it at the store. Showing the newest fashions.

**Are Your Silk Gloves Guaranteed**

# ELLIOT'S STORE

WHERE YOU GET VALUE AND WIDE CHOICE.

**Sat. Bargain in Underskirts $1.25**


## Interesting Meeting Held At The Salvation Army Temple

### Seven Missionaries From the Far East Addressed the Meeting in the Interests of the India Mission Work—His Honour Judge Huycke Presided

Missionaries and more missionaries was the S.O.S. message brought from the eight hundred million souls in India by the seven missionaries who spoke last night at the Salvation Army Temple, Simcoe street. Hundreds from practically every denomination heard with keen interest the appeals and testimonials of the representatives from the far east who spoke, wearing the native costumes of India.

**Introduced by Col. Jacobs.**

Colonel Jacobs, who introduced the missionaries, explained how Peterborough and other cities of the Dominion had received the privilege of hearing the speakers. Through the courtesy of the British government they were able to leave England and return to resume their mission work in India by way of Canada.

**Judge Huycke.**

Judge Huycke, who was chairman of the evening, expressed his pleasure at being amongst a gathering who are so great an asset to England as the missionaries.

**Col. Stevens.**

Col. Stevens, of South India, who has already spent 30 years amongst the natives, told of the difficulty of breaking through the caste system of India. There are, he said, hundreds converted every year, but these conversions lie chiefly amongst the seventy million outcasts, and it was amongst these that the Salvation Army work has been developed. So far, however, extensive work has been hampered by lack of missionaries and money. Colonel Tucker, formerly Judge Tucker, first appreciated the asset the Salvation Army would be to do the mission work and headed the movement, first realizing that to make an effective appeal the customs and dress of the nation must be adopted, thus making the people feel that the army belonged to them. He told of the appeal made by the government to the Salvation Army to take over the thieving caste and left the story of their success to Mrs. Adjutant Mabe.

**Mrs. Col. Hepsy.**

Mrs. (Col.) Hepsey, editor of the Indian War Cry, illustrated the effect of the work done by the missionaries by a typical tale of the result. She told of how at the death of an rajah her two little children had been entrusted to the care of an English lady who promised to educate them to be Christians. The little girl was turned over to the Salvation Army, but the father refused to have the boy Christianized and sent him to North India. The constant prayer of the little girl was answered when her little brother escaped from his uncle and returned through the Salvation Army to his sister. The moral effect of this was very great on all who witnessed and strengthened the faith of the new Christians.

**Mrs. Adjutant Mabe.**

Mrs. Adjutant Mabe, whose seven years' work had been amongst the criminal caste, told of the 41 settlements covered by the missionaries. Her story of conversions amongst the criminals, which class are a menace to all India, were most interesting. Criminals whose mode of robbery embraced such methods as digging holes in mud huts, stupifying the inmates with drugs and making off with the plunder have been and are converted into God-fearing men who take up the further work of the Army.

**The Medical Mission.**

Mrs. Ensign Mortimer, who represented the medical mission, told of the dread of the Indian for modern methods of medicine and surgery. The gods are tried first. When failing a cure the poor patient is turned over with little hope of recovery to the medical mission. Starting with 12 patients, her hospital grew until 12,000 have been treated in three years, and of these 12,000 not one has died in hospital. Mrs. Mortimer made a stirring plea for help in the medical mission.

**Border of Tibet.**

Col. Stevens' tale of his work amongst the natives on the border of Tibet was of great interest. He went amongst the people dressed in their garb and eat their food and so now the confidence and love of the outcasts, the people whose god is a god of anger, are hard to convince, but in his work, Col. Stevens had seen village after village converted to Christianity. He, too, made a plea for more missions.

**The Music.**

A trio of Punjabi missionaries gave a song in Indian and Capt. Duce a solo in Japanese. The band afforded excellent music.


## Combing Won't Rid Hair Of Dandruff

The only sure way to get rid of dandruff is to dissolve it, then you destroy it entirely. To do this get about four ounces of ordinary liquid arvon; apply it at night when retiring; use enough to moisten the scalp and rub it in gently with the finger tips.

Do this to-night, and by morning most if not all, of your dandruff will be gone and three or four more applications will completely dissolve and entirely destroy every single sign and trace of it, no matter how much dandruff you may have.

You will find, too, that all itching and digging of the scalp will stop at once, and your hair will be fluffy, lustrous, glossy, silky and soft, and look and feel a hundred times better.

You can get liquid arvon at any drug store. It is inexpensive and never fails to do the work.


A tremendous vogue for silks is indicated now that silk is the one fabric not especially necessary to the military establishment. You can buy and wear all you like of it without being considered unpatriotic.


**DR. DeVAN'S FRENCH PILLS** A safe regulating Pill for Women. $5 a box or three for $10, sold at all Drug Stores, or mailed by any address on receipt of price. The Scobell Drug Co., St. Catharines, Ontario.

**PHOSPHONOL FOR MEN.** Restores Vim and Vitality, for Nerve and Brain Increases "grey matter" in Tonic—will build you up. $5 a box, or two for $9, at drug stores, or by mail on receipt of price. The Scobell Drug Co., St. Catharines, Ont.

Sold by all drug stores.

## THE STORE WILL BE CLOSED FRIDAY!

# These Easter Specials For Saturday and Monday

## EXTRA---SAMPLE SUITS. Specially Priced for Saturday and Monday Selling

CHARMING STYLES—MADE OF EXCELLENT QUALITY SERGES AND SHOWING THE NEWEST COLLARS, BELTS AND CUFFS

$35.00 VALUES FOR $25.00 $42.50 VALUES FOR $35.00

Could such an offering be more opportunely timed? Just before Easter, when every woman thinks longingly of a new Spring Suit. The styles are as smart as smart can be. Modish, splendidly tailored and made of such very good fine all-wool serges. Of course being samples, the styles are absolutely exclusive, and we offer you many choice models to choose from. All the new spring shades are represented. Splendid Suits—Splendid Styles—Splendid Materials—Splendid Values.

$27.50, $30.00, $32.50 & $35.00 Suits— Saturday and Monday, $25.00

$37.50, $40.00 & $42.00 Suits— Saturday and Monday, $35.00

### Misses' and Women's Easter Coats

See our Easter display of charming Coats. Handsome, smartly tailored models are shown in high-class refined fabrics in splendid choice of colours, including navy, blue and black. Some splendid Easter values at $22.50 and $25.00. Other models priced up to ..... $65.00

Another Sale of Smart Easter Millinery at $6.95

You'll be charmed with the hats. The smart new models. No two alike. Trimming consist of flowers, ribbon, quills and wings. Chic tailored and the more dressy styles. Black and colors. It is not every day that women can get such lovely hats like these at the Special Easter Sale ..... price ..... $6.95

### Easter Values in Silk and Woolen Fabrics

NAVY BLUE SERGE, YD. $1.98

A pure wool Navy Serge, guaranteed fast dye, soap shrunk. See this material, it's a splendid value. Easter Special, yd $1.98

BLACK CHARMEUSE, YD. $2.98

36 inches wide. Heavy quality, rich finish, unsurpassed for sheen and brilliancy. Per yard.. $2.98

MERCERIZED POPLINS YD. 75c

In all the leading spring shades. A most popular material for women's and children's dresses..... Yard ..... 75c

STRIPE TAFFETAS, YD. $2.25

Handsome new stripe taffeta silks, in a lovely soft quality. Navy blue and black ground with dainty white stripes. ..... Per yard ..... $2.25

$2.00 CORSETS, ODD SIZES, PAIR $1.29

White Coutil Corsets. A splendid model, most comfortable in fit, well boned, low bust, long skirt. Lace trimmed. Four elastic hose supporters attached. Odd sizes only. 24, 25 and 26. Regular $2.00..... Easter Special, pair ..... $1.29

SPECIAL OFFERING OF 20c DRESS GINGHAMS, YD. 15c

Dress Ginghams in a big assortment of colors. Light, dark and medium shades, with pretty check and stripe designs, fast dyes. New spring goods, and extra special for Easter. A regular 20c value. Extra Special, yard..... 15c

MAKE YOUR BEDROOM DAINTY

And cheery with one of these Rag Rugs. They can be had in "hit and miss" pattern, or stripe, floral and conventional. All the color combinations that you may have in mind.

Sizes—
4 ft. 6 in. x 7 ft. 6 in..... $8.50
6 ft. x 7 ft..... $10.00
6 ft. x 9 ft..... $12.50
6 ft. x 10 ft. 6 ins..... $13.50
9 ft. x10 ft. 6 ins..... $20.00
9 ft. x 12 ft..... $22.50

SCOTCH LINOLEUMS

Heavy qualities of pure Scotch Linoleums. 3 and 4 yards wide. In very dainty bedroom designs. Blocked designs for kitchens and all-over floral designs for dining-rooms. This quality, if it could be bought at all, would be to-day $2.35 per square yard. It would be to your advantage to make an early selection while our present stock lasts. The Price, per square... yard ..... $1.25

ENGLISH TAPESTRY RUGS

The old quality and the old price in English Tapestry Rugs, and guaranteed dyes. In colors and designs suitable for living-room, dining-room or bedroom. Size 3 x 4 yards. The Price ..... $30.00

### Underwear. Easter Specials

$1.50 SEPARATE GARMENTS, 98c

Slightly counter soiled, spring weight Balbriggan underwear, vests and drawers, vests with low neck and no sleeves. Ankle and knee length drawers. Odd sizes. Regular $1.50.... 98c Easter Special, garment

SPRING UNDERWEAR, Garment 50c

White ribbed cotton underwear, spring weight, vests and drawers to match. Vests, V neck and short sleeves, high neck and long sleeves. Ankle length drawers. Easter..... 50c Special, garment.....

25c WABASSO CAMBRIC, 19c

A saving of 6c per yard is offered you on this fine snowy white Wabasso Cambric—free from dressing—a suitable material for needlework and women's underwear. Regular 25c.... 19c Easter Special, yard...

TROUSSEAU MADAPOLAM, YD. 45c

A very fine soft white material, manufactured expressly for ladies' and children's wear. Full 42 inches wide, very fine sheer quality. Easter..... 45c Special, yard.....

LINEN PILLOW CASES

Hemstitched pure linen Pillow Cases, very fine quality, 2-inch hem. Size 22 by 32 inches. Easter Special,..... $3.00 pair .....

FINE LISLE HOSE, PR. 50c

Black and white Lisle Hose, silk finish, spring weight. Full fashioned, double heels and toes. All sizes..... 50c Special, pair .....

STRIPED WASH FOULARDS—SOMETHING VERY NEW, PER YD. 50c

Imported American novelty striped wash foulards, rich silk taffeta finish, will always retain its brilliancy. 33 inches wide.
White ground—Blue stripe.
White ground—Black stripe.
Navy ground—White stripe.
Black ground—White stripe.
Something very new in wash fabrics. Easter Special.. yard ..... 50c

35c INDIAN HEAD SUITING, YD. 29c

The popular summer material for wash dresses and suits — White Indian Head Suiting. 36 inches wide. Regular 35c. Easter Special, ..... yard ..... 29c

PURE LINEN SHEETS

Snowy white sheets, pure linen and hemstitched, 2-inch hem, extra large bed size, 2¼ by 3¼ yards. Easter... Special, pair..... $14.75

SILK HOSE, PR. $1.00

Women's medium weight silk hose. All sizes, in colors of black, white and tan, deep garter welt. A splendid buy at, per pair..... $1.00

EASTER BLOUSES—NEW STYLES

Pretty dainty models are shown in Georgette and Crepe De Chine. All the new shades, plain, tucked and embroidered fronts. Many innovations are shown in collar and cuffs.... Easter Special ..... $6.00

RICHARD HALL & SON LIMITED


## PROVISION STORES ARE CLOSING DOWN

### Matthews-Blackwell Company Going Out of the Retail Business

MONTREAL, March 28.—All the retail butcher stores of the Matthews-Blackwell Co., will be closed in Montreal as soon as arrangements can be made.

The demand made by the Government for the curtailment of beef and bacon is given as the reason for the closing down.

"Yes, we are closing down our retail butcher stores in Montreal," was the information given by the manager of the Matthews-Blackwell Co. "We are going out of the retail business and devoting all our energies to the packing business."

"This company has no retail stores of Toronto, but has several at Ottawa and Peterborough. As yet, however, the company has not come to any conclusion with regard to closing these additional branches."

When asked what had led to these methods of retrenchment, Albert Blackwell, Montreal manager, said that his firm intended to confine itself to wholesale trade, as business under wartime conditions was becoming increasingly difficult. Supplies of meat were scarce, and labour was very hard to find. Prices had soared to such a point that it was impossible to look to precedents for guidance. In addition the demands made by the Government for the conservation of beef and bacon had considerably curtailed the sales of the two chief items of their business. Mr. Blackwell was most emphatic when discussing the needs of the Allies.

"Every time a Montreal housewife asks for a ham or a side of bacon, it means that we cut up another half carcass intended for the Allies. The only pork products that I consider it legitimate for Canadians to use are sausages and pork tenderloin."

## JEWS CELEBRATING FEAST OF PASSOVER

### PETERBORO MEMBERS OF THE FAITH WILL OBSERVE THE OCCASION.

Jews of all classes, reform and orthodox, assembled in their homes last evening to commemorate [illegible] liverance of their forefathers from the bondage of the Egyptians, for when the sun set last night the Feast of the Passover began.

The ancient festival, perhaps the oldest of all religious holidays, will last eight days, and will be signalized by solemn services and the recounting of the ancient struggle for liberty.

This year throughout all Jewry the great week will be of solemn rejoicing, in that a new deliverance has been wrought for Israel by the wresting of the Holy City from the Turk, and because sons of the Synagoge are arming themselves in many lands to go forth to regain all Palestine for the chosen.


## A Marvellous Medicine For Little Ones

Mrs. Delvina Pelletier, Ste. Perpetue, Que., writes: "I have much pleasure in stating that Baby's Own Tablets have been a marvellous medicine in the case of my baby. I have been using the Tablets for four years and don't think there is anything to equal them." In using the Tablets the mother has the guarantee of a government analyst that they do not contain one particle of opiates or other harmful drugs—they cannot possibly do harm—they always do good. The Tablets are sold by medicine dealers or by mail at 25 cents a box from The Dr. Williams' Medicine Co., Brockville, Ont.

# "His Master's Voice" Records

for Easter

A Small Deposit Gives YOU a Victrola and Records

PAY BALANCE WEEKLY. NO INTEREST.

The following is a specially appropriate list of Records for celebrating the Easter Festival:—

| | | |
|---|---|---|
| Beautiful Isle of Somewhere | H. Jarvis | 16088 |
| Christ Arose—Easter Hymn | Hayden Quartet | |
| Jesus Christ is Risen To-day | Hayden Quartet | 16178 |
| Blest be the Tie that Binds | Trinity Choir | |
| One Sweetly Solemn Thought | Elsie Baker | 17564 |
| Crossing the Bar | Alan Turner | |
| Oh Come All Ye Faithful | Trinity Choir | 16006 |
| Joy to the World | Trinity Choir | |
| Oh Lord Most Holy | Trinity Choir | 17240 |
| Calvary | Elsie Baker | |
| The Palms | Harry Macdonough | 16408 |
| The Holy City | Harry Macansen | |

Any Record you want can be supplied, instantly from an immense stock. Comfortable ground floor parlours and courteous service.

WE ARE OPEN EVENINGS

HEINTZMAN HALL
ROYAL BANK BUILDING
Cor. Hunter & George Sts.
B. H BRITTON, Manager


## Y.M.C.A. Campaign Committee Named Last Evening

At a meeting at the Empress Hotel last night the following committees were arranged to conduct the Y.M.C.A. campaign for this city and county:

EXECUTIVE COMMITTEE.

Chairman—Mr. W. R. Breyfogle.
Vice-Chairman—Mr. J. J. Turner, Jr.
Secretary—Mr. C. S. Browne.
Treasurer—Mr. V. Eastwood.

FINANCE COMMITTEE.

Chairman—Mr. Thomas Barrie; Mr V. Eastwood, Mr. T. F. Matthews, Mr. W. G. Morrow

PUBLICITY AND PROGRAMME COMMITTEE.

Chairman—Mr. Jos. Wearing; Mr. G. A. Cameron, Mr. H. B. Cowan, Mr. J. E Smith.

LISTS COMMITTEE.

Mr. R. Denne, Mr. R. Munro, Mr. S. J. Graham

A conference will be held in Toronto on the 4th of April and a number from this district intend to attend. A Dominion wide campaign will be held on the 5th of May to the 15th to raise $2,250,000 for the work of the Y.M.C.A. overseas. Peterboro city is asked for $10,000, and Peterboro county for $10,000.

## CLAIMS ALLIES HAVE A MOBILE ARMY

### The Time For a Counter Stroke is at Hand

Canadian Press Despatch:

WASHINGTON, March 28.—The Allies have a mobile army of 800,000 men ready to strike at the faltering Germans, and the time for the stroke is here, a high American army officer stated to-day.

It is possible that 100,000 American troops are available for this huge manoeuvre force to be thrown against the Teutons, he added.

MIDDLESEX FARMERS IN THE FIELDS.

Middlesex farmers claim that farm work will be in full progress during the coming week. One farmer, a resident of Caradoc, was on his land last Monday with a disc harrow. Seeding will be begun next week, it is claimed.


# COMPARE PRICES THEN BUY

We are satisfied that when you have looked around, and found that we carry the same high quality as any other store, but that our prices are very much less, then of course you will buy from us.

## For Tonight and Saturday Extra Values

LADIES' FINE BOOTS—In grey or brown kid, low or high heels. These were our leaders last week, but we are repeating them for to-night and Saturday at our very low prices of ..... $5.98 AND $6.98

LADIES' BLACK BOOTS — High style, vici kid and fine calf, low sport or high heels. Some with steel plates. These boots were made specially for us, and bear our label which carried with it the guarantee from this store for satisfactory wear. Prices: $5.50 TO $7.50

MISSES' DRESS BOOTS—In high models, made of beautiful chocolate kid. This was the boot that sold at sight last week, just as we said it would, and we are offering it again for to-night and Saturday, so the little ladies can be dressed up for Easter. Sizesc 11 to 2. Price..... $3.98

BLACK BOOTS—In same style,..... for the Misses. Price ..... $3.50

MEN'S FINE BOOTS—All shades, chocolate, mahogany, or black, very finely finished leathers, sewn and goodyear welted soles, leather or Neolin soles, a great choice and priced at bottom prices for to-night and Saturday ..... $4.98 AND $5.98

BOYS' FINE BOOTS—Built on the same lines as the men's; with the same nice finish, and leather or Neolin soles. Our prices now are only.... $4.50 AND $4.98

BOYS' BOOTS — A strongly built line for solid wear. Black and tan. Grained leather, some with toe caps, and some plain. For the boys that are hard on their boots, these are just the thing, and priced low at only..... $2.98

WE HAVE JUST RECEIVED A NEW LINE OF LADIES' BROWN AND BLACK OXFORDS. EXACTLY THE THING THE LADIES ARE LOOKING FOR.

# Peterboro Shoe Store

291 George St. L. Erster, Prop. Opposite Opera House


## RED LIGHTS FOR FIRE ALARM BOXES FOR NIGHT GUIDES

To indicate, after dark, the location of the fire alarm boxes, Chief Grange has suggested that red lights be placed over them. He intends to put this plan into effect at Box 23, at the corner of George and Hunter streets, to test its efficiency and, incidentally, to demonstrate that, as a precaution, it should not be delayed in its extension over the entire system. For Chief Grange is convinced that this "safety first" measure is needed for the guidance of citizens who at any time may have to turn in an alarm at night. In their own neighbourhood they may not have familiarized themselves with the position of the boxes, and should they discover a fire in another section they wouldn't know which way to turn to find the nearest box. In such cases the red lights could be plainly seen at distances of many blocks. The lamps, Chief Grange suggested, could be erected on arms at street corners or dropped several feet from the posts in order that they would have an unobstructed view from all directions.


ONLY! ONE "BROMO QUININE."

To get the genuine, call for full name LAXATIVE BROMO QUININE. Look for the signature of E. W. GROVE. Cures a cold in one day. 30c.


## MEN ARE FIGHTING SO WOMEN MUST WORK

In Great Britain and France you don't see able-bodied men behind store counters, wrapping up neckties, fitting shoes, measuring off calico, dispensing soda water, wrapping up flowers and serving trinkets in jewellery stores.

Neither are able-bodied men shining shoes for other men. Neither are they waiting on table at lunch counters, or hotels. Nor do you see able-bodied male book-keepers, typists, tailors, street car conductors, elevator operators, etc. In fact you don't see able-bodied men doing any job that a woman can do without sacrifice of true womanhood or health. The old saying, "Men must work, and women must weep," has gone into the discard. It now is, "Men are fighting, so women must work."

**CANADA IS AT WAR, and the sooner all our people wake up to the fact the better it will be for them and for Canada.**

# SUGGESTIONS

## For a Successful Eastertide Costume

*Easter is right round the corner, you have to-night and Saturday in which to complete your holiday shopping so do not delay another minute. Every department in this store is in readiness to offer you suggestions and you will find our stocks varied and complete. And we can say, with all confidence that we have never assembled a more delightful array of Easter and Spring goods as an exacting clientele could desire.*

### Blouses! Distractingly Beautiful

Fresh from the makers are these new shipments of copies of the prettiest French blouses. There is no chance now for any blouse-wish not being realized, we have such a beautiful array in the very newest colors, materials and styles.

One model comes in an exquisite shade of shell pink displaying one of the newest innovations, a combination of materials, georgette crepe and satin. The satin is used for the collar and a very attractive vestee. On the georgette crepe there are touches of hand-embroidery. It is priced at..... $9.00

### Two Specials for Saturday

Dainty voile blouses in pink and maize, prettily made with sailor collar rolling at the front and finished with fine pleating. The sleeves are plain and banded with a turn back cuff. A real bargain.. for Saturday..... **$1.98**

Blouses made of fine quality voile, some trimmed with lace and tucks, and others with dainty embroidered fronts. They have long roll collars or sailor collars, and the price is truly..... special..... **$1.19**

### Authentic Styles in Women's Suits

Simple lines, charmingly modeled in fascinating fabrics, strike the dominant note in fashionable feminine attire—for growing-ups as well as for grown-ups. And Easter is the suit time, if you are going to have a new suit you want it for Easter. We have suits for most all ages and sizes, and the styles are charming to a degree. Our prices are as varied as our styles, and in the less expensive suits the materials are quite as good and will give excellent wearing satisfaction.

### An Easter Special Suit at $29.00

Properly cut and well tailored in navy blue, all-wool serge, this suit is especially attractive and such a moderate price. The coat has semi-tailored lines, inverted back with military braid and button trim. The skirt gives the new slender silhouette, pleated at the sides and finished with a smart belt. The special price..... **$29.00**

## Just to Remind You of all the Accessories that are so Essential to Milady's Correct Attire

### The Latest Conceits in Neckwear

The new Easter neckwear is full of fascination, there are charming vestees of satin or organdie, and all the very newest cuts in collars, including the Artist collar, the Tuxedo and the very popular shawl collar. A dainty piece of neckwear will give the correct, finishing touch to your Easter costume. The prices range from 75c to $2.00

### Gloves of Many Smart Varieties

Of course you'll want new gloves for Easter and you will find all that is smart and new at the glove section on the first floor. All well-dressed women choose their gloves to match some detail of their costume so we have taken great care to have our glove stock as varied and complete as possible.

Washable Cape Gloves are so new, smart and serviceable, they wash splendidly and wear well. Priced at..... $2.00

Dress Kid Gloves, made of fine, soft kid, come at.. $1.75 and $2.00

In silk gloves of the best quality (Kayser) we have all the newest shades and the prices range from..... 85c to $1.50

There are good looking Chamoisette gloves too, in white, $1.00 and in colors $1.25. All the latest shades.

### Corsets! The Foundation of Style

Don't spoil the effect of your new outer apparel by wearing an old, out of date corset. There is a new spring model for every figure, but they all are made to give the straight, slender lines that Fashion demands. You want to look your best in the Easter parade, so do not spoil the appearance of your new clothes by wearing a misfitting corset underneath them. The corset can either mar or emphasize the beauty of line of your apparel. The "American Lady" and "Nemo" corsets are perfectly designed, they give ample support and yet permit the utmost comfort. The prices are from..... $1.50 to $7.00

See our new stock of "Model" braissieres, you will be delighted with the new styles. Priced from..... 75c to $2.00

### Special Hose for Easter

Silk boot hose, in nigger brown, champagne and black. A good looking, good wearing stocking at an exceptionally low price. A special offer at this holiday season. A pair.... **69c**

Regular $1.25 "Luxite" hose, knee silk of the best quality. In gun-metal, pearl grey, green, navy and nigger brown. Full $1.25 value and the special price, pair..... **95c**

### Correct Style from Head

The Easter hats are simply lovely and they are distinctively different, there are so many new shapes. Most becoming are the poke shapes with short up-turned brim at the back and wide curved brim in the front, and you are sure to like the variations of the helmet hat. Come and inspect them.

### Special Sale of Trimmed Hats $6.50

Smart, pretty hats, various shapes and neat, effective trimmings for the very moderate price of $6.50. The colors feature grey and sand, and the trimmings are flowers, mounts and ribbons. This is a very special Easter offer, beautifully trimmed hats for..... **$6.50**

### To Foot

Smart shoes of exclusive models to complete your Easter attire. And a lady's shoes are so conspicuous they must be in keeping with the rest of your apparel. For this season they must be neat, plain and slender, following the new lines of dress.

There is a grey suede model, the material and shade is exquisite. It has a long, pointed toe and a graceful, Louis heel. Priced at..... $10.00

A most comfortable shoe is this dark brown walking shoe with long toe and military heel. Priced at..... $8.50

DAILY CALENDAR
*To morn a mischief that is past & gone*
*Is the next way to draw new mischief on.* Shakespeare.

The GRESSMAN Company Limited

*This Store will be Open TO-NIGHT*


## 24,000 To Be Spent On Victoria County Roads This Year

At a meeting of the Good Roads Committee of the County Council, held Tuesday afternoon, it was decided to adopt the route in Ops Township, asdesignated, instead of following the slanting road from Walker's to Reaboro.

In opening the meeting Clerk McNeillie informed the committee that they would have about $24,000 to spend instead of $30,000 as stated formerly.

Re the Ops road, Mr. McNeillie stated there really was no justification in making any deviation in the original good roads system. It should be turned onto the slanting road from Walker's to Reaboro. The secondary consideration is that the County Council should not be burdened with the upkeep of that slanting road.

Reeve Wilson—"The ratepayers of Emily and Omemee want that angle road."

Clerk McNeillie—"The Government would never acknowledge that slanting road."—Lindsay Warder.

## "OH, BOY!"

### The Boston Company to Be Seen Here

"Oh, Boy!" which has scored the biggest musical comedy success scored since the days of "Floradora," will come to the Grand, on Monday next, April 1st.

'Oh, Boy!" is now running in its sixth month of popularity in Chicago, and the company to be seen here at the Grand comes direct from a five months' run in Boston.

F. Ray Comstock and William Elliott, who produced this clever musical comedy, are determined that Peterboro shall see 'Oh, Boy!" at its best, and arranged that the Boston company, which includes Harold Crane, Helen Shipman, Irene Haisman, Charles Compton, Joseph Allen, Harry Quealy, Gilberta Faust, Stella St. Audrie, Ethel Forde, Ralph O'Brien, Jack Raffael Caroline Bisland, Evelyn Dorn, Jack Osterman, and others, should fill the local engagement. Thirteen of the prettiest and most capable girls obtainable will appear in the ensemble wearing ultra smart gowns. The book is by Guy Bolton and P. G. Wodehouse, the two most popular librettists of the present day, while the music is by Jerome Kern, composer of some of the most successful musical shows of recent years.

## LIVE STOCK MARKET

TORONTO, March 28.—Market was steady in all lines this morning, while the trade was very slow. Tendency of hogs was easier. Prices were the same as yesterday's. Receipts, 180 cattle, 227 calves, 3,262 hogs, 18 sheep.


*When You Eat Down Town*
*Dine at the Fashionable New*
**Paris Cafe**
*415 George street*
*Open from 7 a.m. to 1 a.m.*
*"Specials" every day and a varied selection of New Dishes on our attractive Menu Booklets*
*Order what you like of the good things to eat*
*Bring your wife, sister, or sweetheart*
*Telephone Service.*
*HUM W. HOY, Mgr.*

**Children's Silk Hats**

*We extend an invitation to the ladies, to come and see the most exclusive and dainty stock of* **Children's Silk Hats,** *for early spring, ever shown in the City.*

*A visit to our store will make every mother want to buy.*

**W. E. LECH**
336 GEORGE STREET
Manufacturing Furrier and Hatter
NEAR SIMCOE ST


### DAYLIGHT SAVING BILL WILL SAVE COAL AND LIGHT.

The daylight saving bill when it becomes law (as it undoubtedly will in the course of a few days) will have the effect of cutting off an hour of lighting at night. It has been estimated that this will mean a saving to the light users of Peterboro of several hundred dollars worth and a saving in coal of approximately two hundred tons of coal for one year.


Smith's
**Easter Footwear Pleases**

WHAT IS STYLE? You cannot define it.

Style is not a tangible matter. You cannot put your finger on it.

But you can say "Style is what the most people wear."

Therefore, our Easter Shoes are good style, because the most people wear them.

Style 1 and 2—Women's Dark Grey, and Field Mouse Grey Kid Laced Boots, Goodyear Welted Soles, "same style as cut." Price..... **$10.00**

Style 3—Women's Light Grey Kid Laced Boot, Goodyear Welted Soles. Imitation tip, new Cuban heel..... Price..... **$10.00**

Style 4 and 5—Women's Grey and White Kid Laced Boot, flexible soles, spool heels..... Price..... **$7.00**

Style 6—Women's Brown Kid Laced Boot, flexible.... leather soles. New Cuban heel. Price..... **$6.85**

Style 7—Women's White Reignskin Laced Boots, Goodyear Welted soles, spool or Cuban heels..... Price..... $5.00, $5.50 and **$6.00**

Style 8—FOR THE MEN—Men's Brown, Mahogany, Khaki or Black Calf Bals, in a variety of styles, Neolin or Leather Goodyear Welted Soles. Special Price.... **$6.85**

**C. E. SMITH**
*The Shoe Man*


## Married A Quarter Of A Century

Twenty five happy married years, is the record of Mr. and Mrs. Wm. James, who on Tuesday night celebrated their silver wedding at their home, 21 Crescent street.

About sixty friends and relatives gathered at their home to celebrate the event and a delightful evening was spent in cards, dancing and music. A pretty feature of the evening was the cutting by Mrs. James of a large wedding cake, which was placed in a most attractive setting on the table of roses, carnations and smilax.

AFTER THE SUPPER.

After supper Mr. and Mrs. James were heartily congratulated by Mr. Frank Pratt and Mr. Sam. Jordan on their reaching so happy a time as their silver wedding after so long a period of life, unmarred by sorrows.

To these congratulatory speeches Mr. James made a brief response on behalf of himself and his wife, thanking the many visitors for the beautiful silver gifts which they had received.

The entertainment continued until an early hour in the morning, when the merry makers departed with the hope that Mr. and Mrs. James may have many more years as happily spent as those they have left behind.

Fried bananas are a good accessory with meat.

### PETER ROBINSON CHAPTER.

The Peter Robinson Chapter will hold their regular bi-weekly tea on Saturday afternoon at the Empress Hotel. Miss Gladys Cameron will be the hostess. As the call for funds for the support of prisoners of war in Germany is greater this year than ever before, and the money raised is devoted to the purpose of supporting prisoners of war, the Chapter hopes for a response by a large attendance.

Those who will assist are Mrs. C. Parsons, Misses Madge Graham, Mabel and Grace Patterson, Genevieve Sullivan, Phyllis Dawson, Marie McCarthy, Marion Grieve and Bessie Reid.

..Sometimes it is easier to apologize for what you did not do than for what you did wrong.

### ALL EXEMPTED MEN.

**Sixty-five from Montreal for Nobel were held up Here.**

Sixty-five exemption cards were scanned by the police this morning when they held up a party of Montreal men who were passing through the city to the munitions plant at Nobel. Sergt. Read and several constables looked the contingent over at the C.P.R. station while they were waiting for the Port McNichol train.

Every man produced the official paste board, a pasport that many a potential hero guards more contentedly than a hero wears a military medal, or the service button.


MURINE FOR YOUR EYES Granulated Eyelid. Sore Eyes, Eyes Inflamed by Sun, Dust and Wind quickly relieved by Murine. Try it in your Eyes and in Baby's Eyes. No Smarting, Just Eye Comfort. Murine Eye Remedy At Your Druggist's or by mail, 50c per bottle. Murine Eye Salve, in Tubes 25c. For Each of the Eyes—Eye Ask Murine Eye Remedy Co., Chicago


### SLEEPLESS NIGHTS WITH ECZEMA.

Mrs. Link, 12 Walker Street, Halifax, N.S., states:—"After three years of miserable torture and sleepless nights with terrible eczema, and after trying over a dozen remedies without obtaining anything but slight temporary relief, I have been perfectly and entirely cured by using Dr. Chase's Ointment. After the third of fourth application of this grand Ointment I obtained relief and a few boxes were sufficient to make a thorough cure


*JUST IN FROM ITALY!*
**The "BARBISIO" Hat**
*The Famous Hat that makes you look and feel well-dressed.*
*Look for the name "Barbisio"*
**Jack Primeau** *with A. Laidlaw in Fashion Craft Shop* **Hunter St.**

*Fine Stock of Diamonds*
*Guaranteed Of Course*

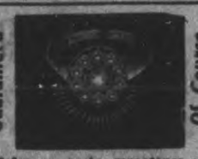

Before purchasing rare stones, we invite your inspection of our large stock and special prices
**SCHNEIDER'S**
JEWELLERS
367 George Next Turnbull's
*Marriage Licenses Issued*

**EASTER ENTERTAINING**

Your New Edison or Columbia Grafonola can entertain you with beautiful Easter selections if you secure some of the new numbers now on sale, and ready for you to try over in our demonstration parlors. **Columbia Records double faced only 85c,** why pay more

Your visits are welcome at any time.

STORE OPEN THURSDAY and SATURDAY EVENINGS

**THE J. M. GREENE MUSIC CO., LTD.**
Greene Music Building : : CHARLOTTE STREET

# Easter Time Showing of the Best of 1918's New Styles

Pre-Easter selling has enabled us to judge accurately which of the season's modes are particularly approved by our patrons. With this as our guide, we have chosen with a degree of certainty that assures our showings of meeting your every requirement.

Further evidence of our thorough understanding is portrayed in the variety of individual styles included in these assortments—permitting you to have garments as exclusive as though they were specially designed for you.

The Splendid Silhouette is a Noted Feature at the

## New Silk and Wool Dresses

Bizarre and doubtful styles are conspicuously absent, for we have thoughtfully selected those models which combine quiet, elegance and evident quality. Suits are practical, yet pretty, lacking nothing in charm because they are serviceable. Though all conform to the slender-lined, short coated styles of Spring, each finds ways of being individual; the popular tans and greys, and interspersed with many of the ever wanted darker shades.

## Here Are the Easter Suits

**—in a handsome variety of trim, new styles, embracing every feature of the Spring modes which are accorded favor**

Though simple in character there are many different treatments of sleeves, girdles; many types of overskirts, many novel embroidered effects and quaint beaded designs which provide the deserved note of individuality.

There is a wonderful variety in materials and colors, too, in both silks and woollen weaves.

For any occasion you'll find dresses in our collection at prices that will meet with your approval.

## Blouses Entirely New

**Introduced in Our Easter Displays**

Though novel in design and trimming the new blouses are very practical. Pretty cotton novelties in stripes, plaids and checks, strike a note entirely new, while simpler modes of sheer silks and cottons depend upon hand ornamentation to secure the many different effects. Metal, chenile and all silk embroideries appear in handsome designs.

The selection of your Spring blouse is sure to be a pleasure for we have provided an abundance of the newest and prettiest styles.

## The New Spring Coats

**Admirably Combine Protection, Comfort and Style**

Though graceful pleats and gathers conceal the fullness of these pretty Coats and make them appear slender-lined and very trim when standing, you'll quickly discover that they are wide enough to afford protection when seated—a point that will appeal to every motorist. Novel belts and collars and unusual effects in trimming enhance the beauty of the gabardines, serges, and velours of which they are made; tans, beige, grey and blues are the favord colors.

## Easter Display of Lovely New Skirts

And what wonderful variety! Though there are many of woollen weaves, silks of many sorts are more in evidence than they have ever been before.

The unusual pockets, novel girdles and belts, and the profusions of new ideas in styling would assure their popularity, even though they were not the most practical and necessary garment in every wardrobe. Nor must you neglect, as you admire them, to notice the excellence of their tailoring for it assures pleasing appearance throughout hard wear.

## Handsome Hosiery

Though correct shade and finish are essential, it is well to consider the quality of the gloves you buy this Spring. We are featuring fabric, silk and kid in the new colors, that will give good service; styles for dress, driving or sports.

## Gloves for Style and Service

Every woman knows the importance of beautiful hose, particularly when wearing low shoes. Here are plain or embroidered styles to harmonize with the new colors in costumes and shoes.

## Spring in the Dress Good Section

Comprehensive showing of silks, wool materials, and cotton fabrics have been assembled for Easter display. Taffetas, satins, crepes, and foulards, all shown in plain colors and dainty designs. Gabardines and serges, are also prominently featured as are voiles, organdies, crepes, poplins, and ginghams. Tans, greys and blues are interspersed with many novelty combinations.

## The New Wash Goods

Every part of this store radiates the spirit of Spring. In the Wash Goods section new merchandise greets you on every hand. Qualities have been kept up to our usual high standard, and prices are most reasonable in spite of recent advances.

## Handbags Are Popular

Though usefulness is one reason for their continued favor, the beauty of the new bead, silk or leather bags will add charm to any Spring Costume. The new colorings are exceedingly rich as you'll discover when you see them.

## Consider Well Your Hat

Though the slender Models of Spring further the popularity of small hat styles many pleasing wider brimmed shapes are shown. 'Twould be folly to have a small hat if a large one were more becoming. Our displays show careful consideration of all individual needs.

While there is very little radical change in the general style from that of the previous season, the many new and novel touches produce effects which are decidedly different and pronounce our millinery to be distinctly 1918.

Store Closed All Day Tomorrow
GOOD FRIDAY
Store Open Tonight Until 9.30 p. m.

TURNBULL'S
THE BIG STORE

Store Open Saturday 8.30 a. m. and Closes at 9.30 p. m.
Store Open Tonight Until 9.30 p. m.


## PRIZE-WINNERS IN THE BIRD-HOUSE COMPETITION

**Two Prizes Awarded to Each of the Public Schools of the City**

The prizes for bird houses so generously donated by Mr. Robert Neill, were awarded this afternoon to the successful boys and girls.

The prizes were awarded on suitability and workmanship and the three judges were delighted with the ingenuity, artistic effect and workmanship displayed.

Each school receives two prizes and the winners are as follows:

Central School—1 John Yarnold, 2 Stanley Watson.

King Edward—1 Paul Trussler, 2 Jack Taylor.

Queen Mary—1 Wilfred McElhiney, 2 Reg. McIntyre.

King George—1 Floyd Curtis, 2 Roy Taylor.

South Central—1 Harold Cranfield, 2 George Cunningham.

Queen Alexandra—1 Lionel Brown, 2 A. H. Johnston.

Sacred Heart—1 Joseph Paquette, 2 Gladys Cook.

Immaculate Conception— 1 Arthur Malone, 2 Charles Leibers.

St. Peter's— 1 Wilfrid Lajeunesse, 2 Emmett Donoghue.

St. Mary's Convent —1 Bernadette Lajeunesse, 2 Grace Sharp.

**The Judges.**

The judges of the bird houses were a particularly happy choice, all three, Mr. Charles Westlake, Mr. Edwin Elcombe and Mr. T. H. G. Denne being well qualified for the position.

**Took Their Photos.**

After the judging was completed the proud owners arranged their handiwork in front of Mr. Neill's store, when Mr. Fred Roy obtained some excellent photos.

**The Presentation.**

The presentation took place this afternoon in Neill's store, when a small army of excited youngsters and proud parents gathered for the event at 3.30.

## Another Original First Is Home

After having been wounded twice and gassed, Lance Corp. Thomas Levoir, a Peterborough member of the original 2nd Battalion, is home from

LANCE-CORP. THOS. LEVOIR,
A Peterborough "Original First," home on furlough. He was wounded twice and gassed while fighting with the 2nd Battalion.

France on ten weeks' furlough. Lance-Corp. Levoir was one of three brothers who enlisted here in August, 1914, with the 57th Regiment's quota to the 1st Canadian Division. One of the brothers, Pte. Robert Levoir, who was invalided home from overseas, died here and another brother, Pte. Wm. Levoir, was wounded at Givenchy and is now in Toronto.

Lance Corp. Levoir says that there are very few of the original Peterborough men left on duty with the 2nd Battalion.

## Voice of The People

To the Editor of The Examiner:

Dear Sir,—May we call attention through the columns of your newspaper to the special service of Prayer and Intercession for the Allied Armies on Saturday, March 30th, at four p.m. in the Murray St. Baptist Church?

It is felt that many of the women and girls employed by the merchants of the city would like to be present at this service, if they could be spared from their duties at this hour.

A very large proportion of our women will undoubtedly be gathered together for prayer and intercession at this time, and the majority of farmers' families will be on their way home, this should mean a slackening of business during the hour from four to five o'clock.

Is it possible for the shopping public, the merchants, and the employees to co-operate so that a portion of the women employees might be released for this hour of prayer, or for a part of it.

Sub-Executive Local Council Women

## Criminals Will Be Called Up

Canadian Press Despatch.

AMSTERDAM, March 28. — Field Marshal Hindenburg and Chancellor Hertling have decided to call up for military service the German criminals of military age, according to advices received here to-day.


Will You Have a Pathephone in Your Home for Easter

PATHE PHONOGRAPH SUPERIOR

REASONS WHY THE PATHEPHONE IS THE BEST.

The PATHEPHONE is manufactured by a company which manufactures nothing else but Phonographs and Records, and who carefully considers every detail of a phonograph.

The PATHEPHONE plays all makes of records. Has an all-wood tone chambers like a violin which iliminates that tinv sound.

PATHEPHONE has a genuine sapphire ball point which you never have to change and does not scratch the record.

By the amount of business that is being done on PATHE they must be good. Call in and see the different models from $45.00 to $350.00. Complete line of records carried in stock.

Sole Agent for Peterborough—Open To-night.

E. V. Warne, - - 325 George Street


## Easter Railway Rates Increased Over Last Year's

There is a special Easter fare on the railways, but it is not the rate the holiday crowd expected. In fact it is the regular every day rate plus the fifteen per cent. increase recently sanctioned by the Union government, which evaded the railway problem by thus boosting the freight and passenger rates in lieu of granting the loans that were suggested. Hence the Easter journeyers will be doing their bit by patronizing the railways on the holiday week end, and incidentally prove the wisdom of the Government's course. The public has the money, and is a free spender. It's a wise government that knows its people and their patience.

The first of the holiday crowd were the home-going Normalites who flocked to the G.T.R. trains to-day with not a sign of that school "marm" air about them that will eventually settle upon them.

Passenger traffic has been heavy during the past two weeks, and the freight business into and out of Peterborough, since the snow disappeared, has been exceedingly brisk.

**Restore Regular Service.**

On April 28th the trains cancelled on March 3rd will be restored. The reduction of the regular service was necessitated by the congestion of freight and the problem of quickly delivering it, and also by a desire to conserve coal. It has been stated that the improvised plans for meeting the difficulties that were multiplying at that time was entirely satisfactory. It is no longer required, however, and the regular schedule will be restored on April 28th.

## THE REPORT IS NOT CONFIRMED

(Special to Examiner.)

Ottawa, March 28.—No confirmation of the despatch that the Canadians have been heavily engaged with the enemy has been received by the Minister of Militia.

**THREE HUNDRED TURKS CAPTURED**

Canadian Press Despatch:

LONDON, March 28. —The entire Turkish force in Hit, Mesopotamia, has been captured or destroyed by the British, the War Office announced. Three hundred prisoners were taken.

Canadian Press Despatch:

Hit is on the Euphrates River, one hundred miles west of Bagdad. The town was evacuated by the Turks on March 9th. The Turks fell back to Khan-Baghdadi, 22 miles above Hit, before the British column operating along the Euphrates, which has been conducting a vigorous and successful campaign.

## Dr. E. V. Frederick Is Stationed In Bagdad

A communication has been received from Dr. E. V. Frederick, who formerly practiced medicine in Peterborough and who is now a Captain with the Royal Army Medical Corp, and a member of the British Mesopotamia Expeditionary Forces. Dr. Frederick is a Surgical Superintendent at No. One Indian Hospital, at Bagdad, and has a staff of three British and two Indian Medical Officers with him.

**ONE THOUSAND BEDS.**

There are nearly one thousand beds in the Hospital and Dr. Frederick reports that he is fairly busy. Fifty wounded had come in the night before he wrote his letter.

Dr. Frederick commends very highly the vigorous and systematic sweeping — of the Turks by the British forces have started.

## New York Stock Market

"Quotations by Erickson, Perkins & Co., Brokers, 14 King St. W., Toronto.)

NEW YORK, March 28.—Atcheson 34 1-2, 83 3-4; B. and O. 52; C.P.R. 137 1-2, 137 1-4; N.Y. Central 70 1-4, 69 1-8; Penna. 44 1-8; Reading 82, 80; St. Paul 40 3-4, 39 3-4; Marine 25, 23 3-4; Marine, Pfd. 92 1-4, 89 1-4; Rept. Steel 78 7-8, 78 1-4; U.S. Steel 90, 89 1-4.

CHICAGO, March 28.—Corn, May 126 3-8, 126 1-4. Oats, March 92, 92 1-4; May 87 3-8.

**Toronto Stock—**

Steel of Can., 56 3-4; Maple Leaf, 96 1-2; Steamships, 39 1-4, 39 1-2; War Loan 1937, 91 3-8, 91 3-8; Dom. Steel, 60 1-4; N.S. Steel, 63 1-2A; Can. Gen. Elec., 102 1-2; Can. Loco, Pfd., 82 3-4.

**NEW INSTRUCTIONS BY LICENSE BOARD**

**Inspectors Warned to Allow No Deliveries by Carters.**

TORONTO, March 28.—The Ontario License Board yesterday sent out to license inspectors throughout the province a definite statement of the position the board takes in reference to the Federal order-in-Council in connection with the shipment of liquor in Ontario. The board declares that the amended order permitting delivery after April 1st of liquor actually shipped before the 1st day of April will be interpreted as meaning "that where shipments are made to Ontario from outside the province or are made from one point in Ontario to anothr, where the railway or express companies are used for transportation, such shipments must be actually in the hands of the railway or express company for shipment not later than Saturday midnight, March 30th."

The board expresses the opinion that the absolute prohibition after April 1st applies where direct deliveries are made from brewery or distillery without using the railway or express companies.


Hickey's Clothes

Made-to-Measure

These Prices will bring Early Buyers!

**Tailoring Dept.**

Guaranteed indigo dyed Blue Serge Suits. Regular $40.00, for ..... $34.00

3 B. S. B. Sack Novelty Suits, grey, black, green, in stock. Regular $28.00, for ..... $20.00

Spring Weight Overcoats, greys, greens and blacks. Regular $20.00, for ..... $14.50

**Furnishing Dept.**

King Hats, finest hard and soft hats, in newest colors ... $3.00

**Neckwear**

The Empire. Regular 75c for 50c

**Half Hose**

In Black Llama. Special ... 75c
Holeproof Lisle ..... 50c
Holeproof Silk ..... 75c

SEE THE NEW SPRING RAINCOATS.
ALL SIZES IN STOCK—$10.00 UP.

Hickey's, Opposite Royal

EVERYTHING NEW AND UP-TO-DATE.
OPEN TO-NIGHT.

## BOWLING On Water St. Alleys

POST-SEASON LEAGUE.

A post-season ten-pin league has been formed to be played at the Water Street bowling alleys, commencing next week. Prizes will be awarded to the first and second teams and also for the three highest games. The teams are, as follows: De Laval, Printers, Can. Gen. Elec., Boston Cafe, High Rollers and Grocers.

Following is the schedule:

Tuesday, April 2—Printers vs. Can. Gen. Elec.

Thursday, April 4—Grocers vs. Boston Cafe.

Friday, April 5—High Rollers vs. DeLaval.

Tuesday, April 9—DeLaval vs. Grocers.

Thursday, April 11—High Rollers vs. Printers.

Friday, April 12.—Can. Gen. Elec. vs. Boston Cafe.

Tuesday, April 16—High Rollers vs Boston Cafe.

Thursday, April 18—Can. Gen. Electric vs. Grocers.

Friday, April 19—Printers vs. De Laval.

Tuesday, April 23—Grocers vs. Printers.

Thursday, April 25.—High Rollers vs. Can. Gen. Elec.

Friday, April 26.—DeLaval vs. Boston Cafe.

Tuesday, April 30—Can. Gen. Elec. vs. DeLaval.

Thursday, May 2—Printers vs. Boston Cafe.

Friday, May 3—High Rollers vs. Grocers.

BLIND SCORE CONTEST.

The play-off for the 168 blind score was held at the Water street alleys last night. W. Fitzgerald won out by rolling the exact score. The scores were as follows: W. Fitzgerald 168, Jackson 169, Solomon 166, McDonnell 160, Langley 157, R. Ross 149, Seaton 156, Heaslip 137, Fielder 141, Ruiter 136.


# GRAND OPERA HOUSE ATTRACTIONS

GRAND OPERA HOUSE TO-NIGHT

W. H. CLUNE'S LAVISH - Cinema—Dramatic Production

"THE EYES OF THE WORLD"

Thursday, Friday and Saturday, March 28th, 29th and 30th.
Matinee—Friday and Saturday at 2:30. Evenings 8:15.
Founded on Harold Bell Wright's Novel of Adventure—
The Favorite Story of 4,000,000 Readers.

OVER TWO HOURS OF HEART TUGS AND THRILLS. | SPECIAL SYMPHONIC SCORE. | 1,000 SCENES TWO MILES OF GORGEOUS FILM.

SEE
The Wild Ride of the Forest Rangers.
Fight of the Lovers on the Mountain Cliff.
Magnificent Scenery of Romantic California.
Vivid Scenes of Human Clash.
Absolutely the Greatest Photo-Drama Ever Staged.

PRICES—Matinees, 25c and 15c. Evenings, 15c, 25c, 35c and 50c.
Seats can be reserved for evening performances only.

EASTER MONDAY NIGHT
APRIL 1st.
THE PRINCESS THEATRE, NEW YORK
SMART MUSICAL COMEDY
"OH BOY"
Absolutely the same big Company and Production as played in Boston Montreal and Toronto—Guaranteed.
BOX OFFICE SALE OPENS TO-MORROW MORNING
No Phone Orders Taken Till 1 P. M.

EMPIRE
TO-DAY and THURSDAY
WILLIAM S. HART
AS THE "TWO GUN MAN" IN
"THE BARGAIN"
A WILD WEST DRAMA IN FIVE ACT

ALSO A GENUINE KEYSTONE COMEDY
MATINEE 10c
EVENING 15c

TO-DAY STRAND TO-DAY
9th. Episode of "THE GRAY GHOST"
"THE PEARL NECKLACE"
Fine Butterfly Feature MAN and BEAST
L. K. O. COMEDY The Sign of the Cucumber
MATINEE 10c EVENING 15c


## ASK HALF BILLION TO CARRY ON WAR

OTTAWA, March 27. — Canada's war appropriation to be voted this session will be for an amount not exceeding $500,000,000. Sir Robert Borden has given notice of a resolution asking Parliament to authorize this expenditure. It is as follows:

Resolved, that it is expedient to provide that a sum not exceeding five hundred million dollars ($500,000,000) be granted to his Majesty towards defraying any expenses that may be incurred by or under the authority of the Governor-in-Council, during the year ending the 31st day of March, 1919, for:

(a) The defence and security of Canada.

(b) The conduct of naval or military operations in and beyond Canada.

(c) Promoting the continuance of trade, industry and business communications, whether by means of insurance or indemnity against war risk or otherwise.

(d) The carrying out of any measures deemed necessary or advisable by the Governor-in-Council in consequence of the existence of a state of war; and,

(e) Payments made for the said purposes, during the fiscal year ending the 31st day of March, 1918, in excess of the amounts authorized by the War Appropriation Act, 1917.

## Alex. Gordon's Display Of Easter Meats

Some of the best Easter Meats in Canada will be found at Alex. Gordon's Meat Market, George street, on Easter Saturday. You will find among other toothsome cuts:

Prime Beef, from choice young steers, fed by the well known stock raiser, Mr. D. Dodds, of Monaghan, weighing 720 lbs. It's a pleasure to cut such meat.

Extra choice young Pork and Veal Calves, from some of the best farmers in the district.

Spring Lambs, that took a whole lot of money to get them, and that will please any epicure.

Also, an abundance of Fancy Meats, Sugar Cured Hams, Sausage, etc., etc.

Order early and lessen the rush on Saturday.

ALEX. GORDON,
Phone 34. 461 George Street.

## Public Schools Closed To-day

The Public schools of the city closed to-day at noon until Monday, April 8th. The Normal School also closed, and will re-open on Tuesday, April 9th.

## BANK CLEARINGS FOR THE WEEK

Clearings for the week ending 28th March, 1918, $572,787; same week last month, $563,492; same week last year, $468,790; same week two years ago, $433,603.

## BRITISH GAINS

London, March 28.—In the last 24 hours the Germans have made but one comparatively trifling gain as a result of numerous massed attacks along the whole British front, says Reuter's correspondent at the British headquarters.

For the British there may be claimed several distinct local successes, either in completely repelling enemy blows or in wresting back ground won by counter attacks.

ALL SAINTS' NOTICES.

There will be two services at All Saints' Church on Good Friday:

11 a.m., Regular morning prayer, with sermon by the Rector.

Hymn 640, "There is a Green Hill Far Away."

Hymn 662, "When I Survey the Wondrous Cross."

Hymn 534, "Lord, as to Thy dear cross we flee."

EVENING SERVICE.

8 p.m., The choir will sing Stainer's Crucifixion.

Soloists: Bass, Mr. T. H. Boddy, Mr. W. Gatfield; tenor, Mr. J. Raybould, Mr. George Chandler, Mr. George Gladwin, Mr. W. Barry.

Contralto, Miss D Rathbone.

Violinist, Miss Lora Logan

Organist, Miss Flowers.

Conductor, Mr. George Chandler.

Sir John Stainer was a choir boy in St. Paul's Cathedral, London, when 7 years old. At the age of 30 he was elected to the post of organist there, a position he filled from 1872-1888. In 1887 he composed the music to "The Crucifixion," and it has lived in the memories of the people the world over, and increased in popularity with age. His other notable compositions are "The Gideons," "Daughters of Jarius," "St. Mary Magdalen" and a number of hymns, tunes, anthems, etc.

He was knighted by Queen Victoria in 1888. Born June 6, 1840, London; died March 31st, 1901, Verona.

A man doesn't mind being fooled if he does it himself.

Most people pay too much for the things they get for nothing.

There's many a slip twixt the engagement ring and the wedding.

## Hanna's Food Dept. Cost Country $200,000, Worse Now

### Sir Wilfrid Laurier Said Nothing Had Been Done to Control Prices

OTTAWA, March 27—In the House this afternoon Sir Wilfrid Laurier led a strong Liberal offensive against the Food Controller's Department. The report of Hon. W. J. Hanna had just been laid on the table showing that the expenditure for the six months of his regime totalled $200,000, when Sir Wilfrid arose, and speaking to a resolution for more papers, proceeded to read orders-in-council already on hand and to comment thereon. "The Food Board has done nothing of a drastic character to bring down the price of food," he charged. "In fact, it has done nothing but provide for the payment of exorbitant salaries."

This had been bad enough under Mr. Hanna's regime, he said, when salaries totalled $38,000, but since the formation of the War Food Board it had grown worse, and he proceeded to read a list of 92 appointees whose salaries totalled $175,000, with enough others to bring the total salary list up to $200,000 per annum. These salaries graded from chief of staff at $4,500 down to extensive lists of secretaries at $2,000 and $3,000, and stenographers at $1,200 per year.

DUE TO SHORTAGE.

Sir George Foster, in reply, said the Food Control Board was in the department of Hon. Wesley Rowell, but in the absence of the President of the Council, he would try and give some of the information asked for. He contended high prices in Canada were due to shortage of supplies and lack of transportation facilities. Hoarding and speculation were trivial factors. The food controller's business was to control food, not prices.

Sir Wilfrid said that the statements of the Prime Minister yesterday with regard to the battle on the western front indicated that it was going to be a very long war. If this battle should prove disastrous and the Germans should enter Paris, it would not end the war. Every one who knew the point of view of the French people, was satisfied that they would continue the struggle to the bitter end. The British were also determined to see it through.

Sir Wilfrid drew attention to the fact that, so far in the war, there had not been a single decisive victory with the possible exception of the battle of the Marne. Ever since that battle the allies had pursued a policy of attrition. This plan would have been successful in all probability, and Germany might now have been defeated had not the collapse of Russia broken the allied ring or iron around the central powers. The collapse of Russia, combined with the German submarine warfare had been a blow to the allies.

## ANNUAL MEMORIAL SERVICE AT TEMPLE

The great annual memorial service to departed comrades and friends of the Salvation Army will be held tomorrow night at the Salvation Army Temple.

Over 200 slides will be used, not only of members of the Army, but many others, including the victims of the Empress of Ireland, and some of the latest photos of the Halifax disaster.

OVERCOME WITH WEAKNESS.

### Elderly Man Taken Ill At the Market To-day.

Joseph Byers, who lives in the block on Water Street, opposite the market, was overcome with what was apparently a heart weakness this afternoon in the Market Arcade. The police assisted him to his rooms, and finally produced a stimulant, which completely revived him.

PTE. BULLIED HOME.

### Wounded Twice—He has Landed at Halifax.

Mrs. Silas Bullied, 231 Princess St. has received word that Pte. Richard Bullied has landed safely at Halifax, and is on his way home. He was twice wounded. He was first a casualty a year ago last May, and the second time at Vimy Ridge, on April 9th of last year.

ANOTHER AVIATOR MEETS DEATH.

Canadian Press Despatch:

FORT WORTH, Texas, March 28. — A cadet of the Royal Flying Corps was killed at noon to-day at Benbook, a British aviation field. He is the forty-fifth aviator to meet death since the fields were opened here in October.

LIQUOR SHIPMENTS CHOKE RAILWAY LINES.

MONTREAL, March 28.—Strenuous efforts are being made to get supplies of liquor sent from Montreal to Ontario before the dry Order-in-Council bans the transportation of liquor to prohibition provinces goes into effect in April.

"They are trying to rush into a week's business more than a month's ordinary supply," said the general manager of one of the express companies. "We cannot get cars sufficient to handle all the business.

Spinach is excellent cold with a salad dressing.


CLEGG & CO.

Giving Up Business

Positively Unreserved

CLOSING UP SALE

Of Entire Stock of

MODERN FURNITURE

Commencing SAT., MARCH 30th

And Continuing until Everything is Sold

As this old established business must be wound up as quickly as possible, and the store lease handed over to the new tenant, the instructions are imperative and for a peremptory clearance. In order to completely dispose of this entire stock of new and modern furniture speedily,

SACRIFICING PRICES

Regardless of Regular Values

Will be the rule throughout the sale. Spring House-furnishing needs can be economically met at the sale. House clearing time is just ahead. New pieces of furniture are needed; and the store is filled with interesting & attractive things for beautifying the home

Special Selling Events Every Day

Here are a few examples of the Reductions throughout the Store:—

Quarter Cut Oak Dining Table, top 44 inches, golden finish. Regular $25.00, for ..... $16.25

Genuine Mahogany Dressers. Colonial design, British bevel mirror, satin finish. Reg. $40.00... $29.95

Genuine Mahogany Bed, roll top, satin finish.. Regular $45.00, for $32.95

White Enamel Bed, spring and mattress. Regular $14.50, for..... $10.45

Mahogany Music Cabinet, with mirror and drawer. Regular $14.00, for.. $7.95

Chesterfield, nicely upholstered, deep tufted, spring back and arms..... Regular $80.00, for ..... $55.00

Solid Oak Diners, upholstered, fumed and golden finish..... Regular $26.00, for..... $18.95

Mahogany Music Cabinet, with drawer. Regular $12.50, for..... $6.95

Quarter Cut Oak Combination Bookcase and Secretary, golden finish..... Regular $25.00, for..... $19.50

Jacobean Oak Chair and Rocker, cane backs, upholstered in genuine leather..... Regular, per pair $55.00, for..... $42.00

Quarter Cut Oak Library Table, with drawer and book shelves..... Regular $18.50, for ..... $14.50

Couches, nicely upholstered in Imperial leather. Golden oak frame..... Regular $8.50, for..... $6.75

PICTURES—Collection of Framed Pictures in Oils, Water Colors, Steel Engravings, Sepias, Chromos, and Reproductions of Old Masters.

CHILDREN'S TOYS—Rocking Horses, Dolls, Dolls' Carriages, Dolls' Beds, Orioles, etc.

SALE BEGINS SATURDAY MORNING AT THE STORE

427 GEORGE STREET


CAPT. BAILEY STRUCK OFF.

### Services Not Required by Canadian Army Medical Corps.

Toronto, March 27.—Captain Geo. Taylor, of the Canadian Army Medical Corps, who some time ago gained considerable notoriety by reason of his statements regarding alleged drunkenness among Canadian troops for which statements he was subsequently sentenced to three months' imprisonment, is struck off the strength of the C.E.F. Ottawa merely states that his services are no longer required.

HASTINGS IN DESPAIR AS PEOPLE DEPART

### Population Scarcely Half of What It Was Thirty Years Ago.

The population of Hastings is steadily declining and the Star reflects a feeling of despair as it contemplates the past and present of the Trent village. It says:

We hear reports that several families are soon to leave town to reside elsewhere, there being nothing here for the heads of these families to do to supply the daily bread since the loss of the tannery. Is anything being done to try and get industries to come here so as to keep these people here? and also to add more instead of diminishing it? If something is not done soon we might as well have some one preach the burial service and bury it and forget such a place as Hastings ever existed. It seems strange that 30 years ago this town had a population of over double what it is now.

A town with the families we have here for industries should have a population of at least 5,000 instead of about 600, and be getting better instead of worse.

At one time a Board of Trade was organized here, but guess they must have died with the town, although we have heard nothing of the funeral.

Wake up, there's a war on.

TWO SHELLS IN ONE FROM MYSTERY GUN

PARIS, March 27.—The calibre of the shells that are being fired into Paris by the German long-range gun is 8.8 inches and the length of the shell is twenty inches L'Homme Libre, Premier Clemenceau's newspaper states. The shell weighs 200 pounds and contains less than 20 pounds of explosive.

The shell is provided with a fuse protected by a threaded stopper, and has a diaphragm inside which divides the shell into compartments of unequal size. Two holes in the diaphragm afford communication between the two pockets.

These facts are accepted as an explanation of the two explosions which on occasions have followed in quick succession and which led to the belief that two guns were firing.

RUSSIA MUST FIGHT OR BECOME ENSLAVED

PARIS, March 28 — The statement that Leon Trotzky has approached the entente with a new proposal, manifesting a desire to organize military resistance to the Germans, with the eventual support of the French military missions, appears in the Petit Parisien.

SAWMILLS BURN.

London, March 27.—The sawmills of the Canadian Forestry Corps, at Virginia Water, Windsor, were destroyed by fire on Saturday. The damage totals $50,000. The cause of the fire is unknown. A woman is in custody on a charge of being on the premises at the time without authority.

GIRL HELD FOR FORGERY

STRATFORD, March 28.—Miss E. Johns of Lindsay appeared on two charges, one with obtaining through false pretences a trunk addressed to Mrs. Fred Howe, and the other with forging the name of Mrs. Howe to a bill of lading at the Grand Trunk station, Toronto. She pleaded not guilty to both charges and elected to be tried before the judge. She also was remanded until Tuesday next for a preliminary hearing.

# ROBERT FAIR & CO., LTD.

## Select Your Easter Outfit Saturday

**From our Marvelous Collection of Spring-Time's Authentic and Certified Styles.**
**Easter Saturday will be a Big Shopping Day Here.**

### Your Easter Suit Awaits You Here

Spring and Easter Suits for Women and Misses, in the season's wanted materials, such as Serges, Gabardines, Velours and Wide Wales, in sand, navy, brown, grey and black. Smartness is the outstanding feature of these Suits at popular prices. We are showing a wide assortment of models—each one distinctive and individual. See these Suits Saturday, they will give you every satisfaction both as regards appearance and wear. Price range—

**$30.00 $20.00 $25.00 $35.00 $40.00**

### Spring and Easter Coats

Our Model Spring Coats are models in every way. We shall not attempt to describe them. We only ask the favor of your inspection on Saturday. Price range—

**$15.00 $16.50 $18.50 $20.00 $25.00**

### Easter Millinery at Moderate Prices

More New Models and Patterns have arrived for Saturday's Easter trade. Every style feature introduced this season is represented in our collection of exclusive modes. Becoming Hats for every occasion in black and wanted colors, each style distinct and charming. All at moderate prices:

**$3.50 $5.00 $7.50 $10.00 $12.50 $15.00**

### Lovely Crepe de Chine and Georgette Blouses for Easter Wear

Smart dressy styles everyone of them. There are several styles to choose from in white, flesh, maize, cream, peach and rose shades. You can procure one of the prettiest Easter Blouses in the City here to-morrow at

**$3.75 $5.00 $6.50 $7.50 $8.00 $10.00**

### Smart Styles in Neckwear

The later ideas in colors of Georgette Crepe, Crepe de Chine, Ninons, etc., arrived this morning and will be on display Saturday morning. Price range—

**85c $1.25 $1.50 $1.75 $2.00**

PIQUE AND LAWN VESTEES— White and colored..... **$1.75**

### The Most Charming Silk Skirts

Silk Poplin, Fancy Plaid and Stripe, and fine Black and White Check Silk. They are by far the smartest styles in skirts ever shown in the city. Price range—

**$11.75, $16.50, $20.00, $25.00**

### Easter Dress Silks

ALL RELIABLE HIGH QUALITIES

PLAIN AND FIGURED PONGEE SILKS

One yard wide..... Per yard ..... **$1.50**

THE NEW PUSSY WILLOW SILKS

The new shades of sand, seal, navy, ivory and black. 36 inches wide. Per yard..... **$4.00**

COLORED SILK POPLINS

A very popular fabric this season. Shades are black, brown, grey, reseda, Russian green, purple and mauve, at, per yard **$1.75**

BLACK TAFFETA SILK

For Suits, Dresses or Separate Skirts. "Guaranteed Quality," 36 inches wide..... per yard ..... **$2.75**

### The Most Charming Ideas of the New Fashions are to be seen in the NEW EASTER SILK DRESSES

TAFFETA, CREPE DE CHINE, GEORGETTE CREPE

Easter Fashions are being presented in full and brilliant display. Distinctive and exquisite styles. All apparent at a glance. Principle shades are navy, green, Copen, grey and black. You are invited to view them Saturday. Price range—

**$30.00 $20.00 $25.00 $35.00 $38.00**

### Exquisite New Serge Dresses

Rare beauty and charm lies in our assortment of New Serge Dresses and what variety of style trimming and design. Materials are all-wool Serges, in navy, green and black. Silk collars with braid. Vest and double fancy belted, others braided and button trimmed. Smartest models to be seen in the city at—

**$20.00 $23.50 $25.00 $27.50**

### Easter Kid Gloves

Gloves that will fit perfectly and give satisfactory wear. The shades are grey, tan, white and black. "Guaranteed" quality at,..... per pair ..... **$1.95**

SPRING WEIGHT PURE SILK GLOVES

This heavy make can be recommended for wear. Shades are plain grey, white and black, with or without fancy backs. At, per pair

**$1.00 AND $1.50**

THE NEW EASTER VEILINGS

Distinctiveness is one feature about the veilings you buy here. The principle shades are white, grey, nigger brown, navy and black. Price range, per yard—

**35c TO 50c**

PURE THREAD SILK HOSE

We have secured a special make at a Special Easter price. Colors are silver grey, nigger brown, white and black. At,..... per pair ..... **$1.00**



# Easter Jewelry

A touch of caste is shown when Jewelry is judiciously worn.

FOR Easter Presents, or your own personal use, we suggest, at prices invitingly low, Bracelets, Brooches, Lavalieres, Rings, Wrist Watches, Pearl and Diamond Tie Pins.

New designs for the season just in.

**WARNE BROS.**
*"Diamond Hall"*
**349 GEORGE STREET**

**Read the Examiner.**


## Social and Personal

Miss Sally Sereon and Miss Mary Cameron, Vancouver, are the Easter guests of Miss Jessie Matthews.

Mrs. Barber, and little daughter, who have bene visiting Miss MacCrea, returned to-day to their home in Toronto.

Mr. and Mrs. Albert Stratton entertained at a dance last night, in honor of their son, Lieut. Reg. Stratton, who returns shortly to report for duty in Italy.

Mr. Thomas Wood, Mr. M. J. Scollard, and Mr. E. Walter, were in Lindsay yesterday.

Mrs. Sedgwick has been the guest of friends in Norwood for a few days.

Mr. J. W. Rork, Norwood, has been called to the city by the serious illness of his father, Mr. Thomas Rork, 319 Simcoe street.

Mrs. Howley and daughters, of Peterboro, have moved to Havelock to reside.

Miss Joyce Cunningham left this morning for Kingston, where she will enter the General Hospital as nurse-in-training.

Lieut. Vivian Fessenden is reported to be amongst those prisoners lately sent from Germany to Holland.

Miss Hugel left to-day to spend Easter in Lindsay.

Mr. Milton Howland, Montreal, is spending Easter with Mr. and Mrs. Kingan.

Mr. R. C. Smith of 274 Thomas street, leaves this evening to spend a week with friends in Toronto.

Mr. and Mrs. Cyril Currier and children of Port Elgin, are spending the holidays with Mr. T. E. Bradburn, Charlotte Street.

Miss Mary Harstone returned last night from Havergal College, Toronto.

Miss Pearl Burnham, Ontario Ladies' College, Whitby, is spending the holidays with her parents, Mr. and Mrs. Edgar Burnham, Weller street.

Miss Gertrude Crowley, Midland, is spending the holidays with her parents, Otonabee.

Mrs. Aylmer returned to-day from a short visit with Mr. and Mrs. F. Cross, Barrie.

Miss Camilla Park will spend the Easter holidays with friends in Ottawa.

Mrs. Stratton and Mrs. Ormond are spending Easter in Toronto.

Miss Oakley, Normal School staff, left to-day to spend the Easter holidays at her home in Toronto.

Miss Margaret Turner returned today from Bishop Bethune's School, Toronto.

## GERMAN CAPTIVES IN BRITISH UNIFORMS WERE EXECUTED

(Special to Examiner.)

Paris, March 28.—A number of German soldiers who had put on British uniforms in order to create confusion in the battle on the Somme front, were taken prisoners, and executed, according to the Intransigeant.

### IN MEMORIAM.

In Loving Remembrance of Thomas Alexander Stewart Hay, C.E., who passed away March 28th, 1917.

Some fur collars apparently close under the chin with a stiff bow of the fur.

## CITY AND GENERAL

### PROBABILITIES.

Fine and a little milder to-day and on Friday.

FOR SALE—OR WILL TRADE, OVERLAND CAR FOR FORD. GOOD REASON FOR TRADE. 'PHONE 480. 6d-419-69

### LOST

Roll containing 3 pieces of music. Finder kindly leave at this Office. 3d-74

### DENTAL PARLOUR.

Dr. Preston, Dentist, Royal Bank Chambers. Entrance Hunter St. 'Phone 909. 28d-46

### APPLES—APPLES.

Carload of Apples, best of all kinds, mostly Russets. All kinds of Fruit. Joe Longo, 416 George. 2d-74

### PIANO TUNING.

'Phone 595, the Greene Music Co., Charlotte Street, when your Piano requires tuning or regulating. All work guaranteed. dtf

### CHOIR PRACTICE.

The choir of the Murray Street Baptist church will meet to-night at 8 o'clock. A full attendance is requested.

### BRITISH COLUMBIA CEDAR SHINGLES.

Canada's best brand. For sale by Fred H. Rowan, McGill street. 'Phone 851. d.t.f.-51

### NOTICE.

Will the person who bought and removed a bicycle from No. 187½ Hunter Street on Saturday last, please call and see the person from whom the same was obtained?

### ILLUSTRATED RECITAL.

Illustrated recital April 5th, by Miss Winnifred Parker, on David Copperfield in the George street Methodist Sunday school.

Remember Friday April 5th.

### CLEANING, PRESSING, AND REPAIRING.

'Phone 1416 for Cleaning, Pressing, and Repairng. Goods called for and delivered promptly. Mrs. Read, 159 Rubidge Street dtf-7

### LONDON SHOE SHINE PARLOUR.

We specialize in Cleaning, Blocking, Dyeing, and Steaming Hats. All styles for ladies and gentlemen. Gloves cleaned. All work guaranteed. Apply 326 George St. 28d-55

### BICYCLES.

See our new stock of Ivanhoe Bicycles, Bicycle Tires, Brakes, Saddles, etc. Bicycles repaired. Millard's Bicycle Shop, Hunter St., near Aylmer. 'Phone 1256.

### TREAT FOR CHILDREN.

The annual treat for children who attend the Friday Gospel Hall picture talks will be held to-night at the close of the meeting. Mr. A. J. Fife will be in charge.

### WHILE YOU ARE TOGETHER.

Now is the time (during Easter holidays) while you are together. 'Tis not a luxury, that group portrait, but one of life's real necessities. May we have the pleasure of serving you? Haynes' Studio, 147 Hunter Street; over the Bank of Toronto. dw-tf.

### MOTOR BOAT FOR SALE.

28 FOOT MOTOR BOAT "GREYHOUND," in as good as new condition. MUST BE SOLD TO MAKE ROOM IN LAUNCH HOUSE FOR LARGER BOAT. Price less than what hull would cost to build. All cedar oak deck. 24 hr. engine; auto top; rear starter. Easy to start, easy to run. Burns little gasoline and oil. For price and particulars apply Gordon K. Fraser, Lakefield, Ont. 3d

### SPECIAL EASY TERMS

On any Piano, Organ or Sewing Machine you buy from J. W. Stuart, 372 Water street. Let us show you how you can actually save from $5 to $50 in cash. And we stand back of anything we sell you for superiority in all points. Phones: 1387 and 247. dtf

### UNION SERVICE IN TRINITY CHURCH

At ten-thirty o'clock to-morrow morning a union service will be held in Trinity Methodist church. The Methodist congregations of the city will unite in the services with the Methodist ministers participating. The sacrament of the Lord's supper will be observed at the close of the service.

### OXY-ACETYLENE WELDING.

Repairs cast iron, steel or aluminum. We are successfully welding engine cylinders, manifolds, transmission covers, broken stove parts, and agricultural machinery by this process. We have installed a special machine for sharpening hand and power horse clipper blades. Millard's Bicycle Shop, Hunter St., near Aylmer. 'Phone 1256. 4-w-tf.—11

### SPEEDING UP BUSINESS.

will help win the war. Stimulation of BUSINESS is essential. As the typewriter is at the very heart of industry, why not make it the very heart of your home as an added study? Your children will thank you in the future for your forethought. YOUR CHILDREN NEED the TYPEWRITER. BUY NOW. See Nelson at ONCE and SAVE MONEY. Delay is costly. Nelson's Typewriter Co. 'Phone 220.

### CHOICE MEATS.

G. J. Jopling & Son, 340 George Street, are prepared to supply their customers with the best quality Easter Meats, both fresh and cured. To meet the demand of discriminating customers, they have secured a car load of special cattle from Manvers, containing steers, weighing 1,200 pounds. One extra fine dressed steer tipped the scales at 850 lbs. The cattle were fed by W. J. Northey, W. Fowler and such up-to-date dealers. The Easter beef prices quoted are: Sirloin and Porterhouse, 35c per lb.; Round, 33c; and Pot Roast 23c to 25c.


# FOWLER'S PEBLO GLASSES

## GENUINE GREATNESS

Genuine greatness is marked by simplicity. Glasses fitted and made by Dr. Fowler, on his own grinding plant, are simply genuinely great. The luxury of seeing perfectly, and having complete use of the eyes after perhaps months of short sightedness and other eye-troubles is great also. You will think so when Dr. Fowler has looked after your eyes.

CONSULTATION FREE

**A.A. FOWLER** DOCTOR OF OPTICS Pharm. D. Toronto University
EYESIGHT SPECIALIST with NUGENT DRUG COMPANY

**RESTORE THE NATURAL SIGHT**



# Big Easter Bargains
## For Three Days Only

We have a large assortment of choice cigars which we offer at Bargain Prices. Here are a few Snaps:

**3** for 25c line—Tuckett's Special, La Preferencia, Club House, Tuckett's Preferred.

**3** for 25c—Panetala Styles — Tuckett's, La Preferencia, Pathfinders, Olympias and Simons.

**7** for 50c line—Bachelor, Oirdo, Ben Bay, Reynaldo, and The Elk.

**4** for 25c or 9 for 50c—New Arabella, Van Horne, Grand Master, Irving and El Fair Banquet.

**6** for 25c—All 5-cent cigars.

Big Bargains by the box in odd lines.

NICE EASTER GIFTS in boxes of 10 cigars — these are extra choice.

These Bargains are for the first and last time.

We also are making Special Bargains in PIPES, POUCHES, and ENGLISH TOBACCOS in TINS.

Don't forget these are REAL Bargains. The place—

**Yeotes Bros., Tobacconists**

BOWLING ALLEYS. BILLIARD PARLOUR


### CHOIR WILL MEET.

St. John's choristers will meet to-night at 8 (boys at 7.30) to practice the music for the Easter festival, "Olivet to Calvary." Copies also may be used. A full attendance is requested.

### THE BIRD HOUSES.

The homes built for the birds by the school children will be on exhibition in the window of the Peterborough Hardware Co. They are not for sale, but are going to be put to practical use by the boys.

### RECITAL.

Recital given by Mr. and Mrs. Geo. H. King, assisted by Miss Lasca Elliott, pianist of Goderich in Trinity Methodist Church, Good Friday afternoon, under the auspices of the Young Ladies' Mission Circle. Silver collection.

### FIRE PREVENTION.

The absolute fire protection afforded by slate roofs is recognized by all Insurance Companies who make a lower rate on slate-covered buildings. The majority of buildings in Montreal and Toronto are covered with slate. Most cities now place slate roofs foremost from every standpoint. They last over a hundred years. Prices given on request, by Alex. McLeod, General Roofing Contractor. 'Phone 775. w.f.m.-55

### EASTER EGGS.

Be sure and buy your Eggs for Easter from us; lowest prices, and nice fresh stock. Also sweet cider; gallon or quart; apricots, 30c a lb.; prunes, 15c to 22c lb; canned raspberries, strawberries, gooseberries, pears, peaches, blueberries, wax beans, tomatoes, peas, corn, spinach, potatoes by the bag, etc., at James R. Bell's, 197 Hunter Street; phone, 455. dtf

## OBITUARY

### MRS. LONDERVILLE.

The funeral of the late Mrs. Londerville took place in Hastings last Wednesday. The deceased, who was over 80 years of age, was the wife of the late Samuel Londerville. She is survived by two sisters, Mrs. Matthew Dickey, of Percy, Mrs. Robert Melville, of Seymour; three brothers, James L., of Norwood, William of Hastings, John of Peterboro; and three daughters, Mrs. Skinner, of Peterboro, Mrs. Green and Mrs. Armstrong, of Toronto.

## TANK BATTALION TO BE RECRUITED

(Special to Examiner.)

Ottawa, March 28.—In reponse to an appeal from the Imperial authorities, a Canadian tank battalion will be recruited and organized under Lt. Col. R. D. Denison, and it is expected will leave for overseas within five weeks.

Bands of nutria applied to box pleats extending all around at spaced intervals on the skirt section of a white wool jersey coat of three-quarter length give a unique effect, especially since a broader band confines the pleats at the bottom.


CHEER your soldier with the best news from home—your Photograph.

*Make An Appointment*

**Moule**

374½ GEORGE STREET



# SPECIAL SALE

## Thermo Bottles

Keep Hot Keep Cold

Each Bottle holds 1 pt.

REG. PRICE $2.00

SALE PRICE

**$1.17**

**WARNE'S**
CUT-RATE Drug Store
Phone 527 351 George St.